Times-News

A Regional Newspaper Serving — TWIN FALLS — Nine Irrigated Idaho Counties

VOL. 48, NO. 355 — Official City and County Newspaper — TWIN FALLS, IDAHO, FRIDAY, APRIL 5, 1957 — Member of Audit Bureau of Circulations, Associated Press and United Press — PRICE 5 CENTS

FINAL EDITION

Traffic Death Scoreboard

Here is a comparison of traffic fatalities so far to date for 1957 and 1956 for Magic Valley and for the entire state.

Idaho, 1956	48
Idaho, 1957	31
Magic Valley, 1956	6
Magic Valley, 1957	6

Courtesy on Our Highways Save Lives! Magic Valley.

Blowing Fury of Dallas Tornado

The tornado's fury is dramatically shown in these strips of metal roofing that were blown into and wrapped around this tree at Dallas, Tex. The twister dealt Dallas widespread damage estimated in the millions. At least 10 persons were killed and about 200 persons hospitalized. The huge tornado, which cut a deadly 21-mile path across the city, destroyed some 500 homes. Another tornado alert was sounded April 3 as new twisters swirled just south of Dallas. (AP wirephoto)

* * * * * * * * * * * *

Spring Storms Lashing U.S. From Rockies to East Coast

By The Associated Press

A rash of violent early April storms battered broad areas from the Rockies to the Atlantic coast today. Blizzards hit parts of the north central region. Ground-blizzards halted and disrupted travel in east central Colorado and the southeast corner of Wyoming, hit earlier in the week by the worst spring snowstorm in many years. Heavy snow gave wintry-like scenes to sections of the Northeast. Rain and windstorms buffeted many other areas in the eastern half of the nation. The tornado activity appeared abating in southern areas after causing widespread property damage and deaths. The intense storm system which lashed most of the eastern half of the country moved northward.

Heavy snow fell in the central plains and the eastern Dakotas and the storm spread into Minnesota, Michigan, Wisconsin and Iowa. Falls ranged up to nearly two feet in parts of South Dakota and more than a foot was expected in sections of Minnesota, with lesser amounts in northern Wisconsin, upper Michigan and Iowa.

A blanket of white covered upper New York state, with 4 to 8 inches reported since Thursday morning. The snowstorm was expected to extend into New England, with 3 to 5 inches of snow indicated in Massachusetts, New Hampshire and Vermont. New York City's 2-inch fall of wet snow yesterday was a record for that date. Air travel was curtailed.

The car ferry Vacationland, with

(Continued on Page 2, Column 4)

Britain Schedules Drastic Arms Cut As Economy Move

WASHINGTON, April 5 (AP) — Diplomatic and military officials reported today that the United States has no plans to fill any "vacuums" which may be created by Britain's announced intention to cut back its military forces. The reduction program, announced in London yesterday, is regarded in official quarters here as an unhappy but unavoidable result of Britain's need to cut costs. The net result, it was generally agreed, will be a weakening of the available security strength of the free world although this effect will be offset in some degree by providing greater firepower for the smaller British forces, partly with U. S. aid.

The United States has already committed itself to provide the British with 1,500-mile-range guided missiles as soon as they become available.

The eventual establishment of missile bases in Britain—with atomic warheads stored nearby under American control—will give the British a striking power against Russia which they have not heretofore had.

The British program, on which there have been consultations with the United States, calls for cutting armed forces from 690,000 to 375,000 within five years. It is designed to lower defense costs by 500 million dollars in 1957-58.

It calls for a cut of 13,000 men in the British forces in West Germany this year. The present total is 77,000.

British forces are being withdrawn entirely from Jordan, in the Middle East, and they will be progressively reduced in Libya. Remaining British troops in Korea are to be pulled out

(Continued on Page 11, Column 4)

Commerce Fund Cut After Week's "Dare"

WASHINGTON, April 5 (U.P.) — The house appropriations committee today slashed 26 per cent from the budget of Commerce Secretary Sinclair Weeks who had "dared" congress to cut it. If approved by the house, the reduction will push over the one billion dollar mark the total cuts made by the house in President Eisenhower's record peacetime spending budget of 71.8 billion dollars. The committee approved $691,387,060 to run the commerce department in the next year instead of the $803,700,000 requested by Weeks. It also trimmed the budget for a group of independent commerce agencies from $50,075,000 to $45,649,400 and for the Panama canal from $17,648,000 to $16,648,600.

All the cuts added up to $217,921,940.

They pushed to $1,039,245,740 the total reductions imposed so far by the committee or by the house itself in acting on administration appropriation requests totaling $14,302,812,601. The total cuts amount to about 7.2 per cent of the amounts sought.

The deep committee cuts in the commerce budget followed house passage last night of a lightly-cut 2.5 billion dollar appropriations bill for the labor and health, education and welfare departments.

The committee acted after closed-door hearings by a subcommittee at which Weeks was asked to explain remarks he made about budget-cutting March 17.

Weeks was quoted as saying that "if congress wants to start cutting" it could take 50 million dollars out of his budget. The committee cuts in Weeks' budget alone totaled $219,400,000.

The committee voted to reduce the maritime administration's funds for ship construction from $94,500,000 to 7 million dollars—leaving only enough to replace some ships and for research.

The committee also ordered a big cut in the civil aeronautics administration budget. Weeks asked for $410,550,000, compared with $245,425,125 appropriated for the agency a year ago.

The committee trimmed the request to $238,325,660—a reduction of $82,224,340.

T. F. Motorist Is Cited Over Tipsy Charge

Charles Woodbury, jr., 33, Caldonia hotel, was arrested Thursday night and held in county jail for drunken driving after an accident two miles south and four miles west of South park.

Deputy Sheriff Paul Ross, who investigated, reported Woodbury was driving a 1947 Studebaker belonging to Harry V. Hardy, route 1, Twin Falls. Ross said the driver lost control of the car which crossed the road, knocking down a fence and ending up in an irrigation ditch.

Ross estimated the damage to the vehicle at $50 and $25 to the fence.

Hardy, a deputy, was jailed for being drunk in an automobile on a public highway.

John F. (Jack) LeClair, 461 Fifth avenue east, was fined $100 and $3 costs Thursday by Twin Falls Police Judge V. M. Pomphrey for drunken driving.

LeClair's driver's license will be submitted to the state for automatic revocation. The judge revoked LeClair's liquor permit for not more than one year.

City police arrested LeClair early Wednesday morning after observing the man's car being driven "in an

(Continued on Page 2, Column 4)

Jury Selected On Fire Trial For Matovich

MOSCOW, April 5 (AP)—A jury of nine men and three women was finally picked today for the arson-murder trial of Paul D. Matovich and it appeared the state would begin its case before the day was out.

Two alternates were still to be selected by late morning. At that stage, attorneys had questioned more than 130 of the 300 prospective jurors called for the case.

Accused in Fire

Matovich, 21, is accused of setting a fire at Gault hall last Oct. 19—in which three fellow University of Idaho freshman students were killed. He has pleaded innocent to first degree murder and arson charges.

Fourteen prospective alternates were questioned in the first hour of court today and Mrs. Gertrude Milason, a Genesee farm wife, was tentatively seated. Both sides used one of two alloted challenges without cause on the first 14.

Jurors Listed

The 12-member jury that will hear the case:

Fifth Garrison, retired Moscow salesman; Oscar Anderson, retired Moscow farmer; Mrs. George Andres, Potlatch housewife; Mrs. E. S. Peterson, Twin housewife; R. C. Lanphear, Moscow contractor; Mrs. Betty Dailey, Palouse housewife; C. O. Talbott, retired Potlatch lumberman; J. D. Hayley, Juliaetta lavern operator; William R. Loney, Harvard general store operator; Homer Kissinger, retired Viola farmer; William R. Lepick, retired Moscow businessman, and Wilbur B. Cunningham, retired Potlatch lumberman.

McKay Gives Talk at LDS Annual Meet

SALT LAKE CITY, April 5 (AP)—Economic progress has been good to the LDS church but its president cautioned today against acceptance of the benefits without recognition of the resulting responsibilities.

White-haired David O. McKay spoke at the opening session of the church's 127th annual general conference which continues through Sunday.

Cites Developments

New scientific and engineering developments have increased greatly the standard of living of many, including LDS families, President McKay said. They bring economic progress but also threaten perils, he said, adding:

"All depends on whether we can match this flow of new material power with an equal gain in spiritual forces."

Reviews Progress

He reviewed progress in scientific developments: Flight through space at speeds faster than sound, preliminary steps to "build satellite to accompany the earth in its revolution"; "flying to the moon is an achievement now considered possible"; "horrifying hydrogen explosions."

"But with all these things," he said, "come increased responsibility to enjoy individual man, woman and child. New inventions bring greater opportunity, but they also demand more strength of character."

Cites Gains

President McKay, speaking in the famed, oval-domed Mormon tabernacle on Temple square, reported on

(Continued on Page 2, Column 4)

U. S. Sets Atom Arms for Korea

WASHINGTON, April 5 (AP)—The United States is planning to put newer-model weapons in Korea to partly offset a reported communist military buildup in North Korea, American officials disclosed today.

The move will be taken under a liberal new interpretation of the 1953 armistice which ended the Korean fighting. There is no intention of declaring the armistice void despite repeated evidence of communist violations.

Some highly-placed persons have suggested that the United States and its fighting partners in Korea declare the 1953 armistice agreement dead because of the communist infractions.

Postal Funds Talk Planned In Committee

WASHINGTON, April 5 (AP)—The house appropriations committee today promised to consider next Friday provisions of funds to stave off a cut in postal service. Members of the committee said the postoffice is delay until then the cuts it planned to impose at midnight tonight.

Rep. John J. Rooney, D., N. Y., said a request for such a delay was inherent in a compromise move which he sponsored and the committee approved at a lively closed-door session today.

The committee after a series of deadlocks agreed finally to advise Postmaster General Arthur E. Summerfield he will get at least 17 million dollars of the 41 million he says he must have and that the committee will consider next Friday whether to give him the rest.

Summerfield was not specifically asked to delay the scheduled postal reductions. Committee Chairman Clarence Cannon, D., Mo., said it is up to the postoffice department to decide what to do.

Rep. John Taber, R., N. Y., ranking minority member of the committee, said he believed a week's delay might be possible. However, he said the department will first try to stay and then falls to get the extra funds, the necessary cutbacks to balance his budget will be even deeper than planned.

Economy Run to Pass Through Only Portion of Valley Region

This year's Mobilgas Economy run will pass through a portion of Magic Valley, it was reported Friday morning when the route for the annual test was announced.

Participants in the run will spend their last night of the event at Pocatello, drive to Sun Valley to terminate the event. From Pocatello, the cars will be driven on U. S. 30N to Rupert, along state highway 25 through Paul, Hazelton and Eden to the intersection of highways 25 and 93, north through Shoshone, Bellevue, Hailey and Ketchum to Sun Valley.

United Press reported the run will cover a record 1,568-mile route from Los Angeles to Sun Valley, through San Francisco, Reno, Salt Lake City and Pocatello.

The route, announced today by United States Auto club officials, is the longest in the history of the annual test of performance of the newest model stock cars.

Twenty-four men and women drivers will leave Los Angeles at 11 p.m. April 14 on the first leg of the route which climbs from sea level to a 7,322-foot pass and includes travel in heavy city traffic.

Women were allowed to drive in the run this year for the first time. An USAC-approved rule permitted an entrant to enter two identical cars, one of which could be driven by a woman.

The cars compete in four classifications with the sweepstakes winner selected by multiplying the average miles per gallon by the weight of the car for the ton-mile average.

Last year's run, a hundred miles shorter, was from Los Angeles to Colorado Springs, Colo.

Cooler

Cooler and wetter weather is predicted for Magic Valley during the next five days according to the weather forecast for the period received here via Associated Press.

"If spring is late, maybe we'll have a long Indian summer," commented the AP reported as he read this forecast:

"Temperatures averaging below normal, maximums mostly 45 to 55, minimums mostly in the low 30's. A few showers with total precipitation generally more than normal."

SMYLIE TO ATTEND MEET

BOISE, April 5 (AP)—Gov. Robert E. Smylie said today he would be one of five western governors to participate in the western regional conference of the president's committee on education beyond high school in San Francisco.

Rked Customers Bomb Tavern; 6 Killed in Flames

LOS ANGELES, April 5 (U.P.)—Four angry men who had been ejected from a cocktail bar tossed an oversized home-made gasoline bomb into the crowded cafe-saloon shortly before midnight last night, killing six persons and injuring five others. Police called it "mass murder" and broadcast an all-points bulletin for the four men who were removed from the establishment twice during the evening, once during a fracas involving a woman customer, and then returned "to get even" by hurling the gasoline through the front door of the Club Mecca, a tiny one-story stucco building on the south side of the city.

One of the four ignited the fuel, which reacted like a bomb by blasting out doors and windows and melting bar stools among the terror-stricken patrons.

The coroner's office reported five men and one woman died in the explosion that demolished the cafe and created a panic.

Earlier firemen said seven bodies had been taken from the blackened cafe but one of the persons believed dead, Mrs. Barbara Spielli, survived and was hospitalized with burns over most of her body.

Police immediately combed the city for the four men who stood at the cafe door and tossed the five-gallon can filled with gasoline to the floor. One of the trio tossed a lighted match on the topped can and the cafe and the entire block rocked with a terrific explosion.

Witnesses said patrons stumbled from the flaming cafe with their clothes on fire.

Police Inspector Thomas Reddin

(Continued on Page 11, Column 4)

ran's Bandit Chief Eludes Police Traps

TEHRAN, Iran, April 5 (AP)—The notorious Baluchistan bandit lord, Ali Shah, apparently slipped out of his mother government trap today 20 miles east of the spot where his men killed three Americans 12 days ago.

A specially-organized commando group of mountain-trained police tried to contact the elusive desperado and his followers, although it was reported earlier that the brigands were surrounded.

Ali Shah and his surviving followers were believed located in a patch of mountains against which the Iranian police moved. But high gendarmerie official said they have had been no contact in the sweep through the area.

The mountain police and other search forces totaling nearly 500 men were handicapped by torrential

Court Asked to Stop Reduction in Grazing

BURLEY, April 5 — More than a dozen Cassia county stockmen have filed suit in U. S. district court of Utah to restrain the bureau of land management from reducing their grazing permits by 60 per cent in the Twin Falls grazing district. The stockmen claim the action of the bureau of land management in reducing the grazing privileges was arbitrary and capricious and not supported by soil conditions, forage and other factors. The court is asked to hear the evidence and determine the rights of the complainants.

The stockmen who filed the complaint are Herschel Bedke, F. C. Bedke, Fred Bedke, Jesse Bedke, Ray Bedke, Mrs. Verda Lee Gill, Cliffe H. Bell, Lewis R. Critchfield, LeRoy Day, Owen Jones, David K. Severe, Elizabeth S. Ward and Merrill Warr.

Neil D. Nelson, bureau area administrator, is the defendant. The reductions in question are in the Goose creek unit of the Twin Falls grazing district.

Bureau officials point out that the reductions in grazing permits were brought about by over grazing, reseeding projects and loss of grazing through the reclamation of some of the land for crop purposes. The permits were adjudicated a year ago but the permittees did not protest the adjudications within the 30-day period prescribed by law, officials added.

Season Ends

Fishing at Magic mountain has ended for the season, Claude Jones, operator of "Mike" at the mountain, reported Friday.

Jones said the season was closed not because of a shortage of snow but because of the condition of the road to the ski area. He said good snow fell during the week but the travel road is so soft and muddy travel on it is next to impossible.

Village Justice Changes Mind After Protests

RICHFIELD, April 5—Justice of the Peace L. C. Reed fined four girls and four boys, all Richfield high sophomores, Thursday for disturbing the peace, but rescinded his action in all of them after protests by their parents.

The fines were the aftermath of a horn-blowing episode on Main street shortly after midnight Wednesday. At a hearing Thursday, Judge Reed fined Lois Proctor, 17, driver of the car, Norma Johnson, 16, Rosa Myers, 17, and Doris Coats, each $15 and costs. He suspended half of each fine.

Fined $20 and costs were Bill Armstrong, 16, and Wayne Bell, 16. Bell and Armstrong admitted initiating the disturbance. The judge suspended one-half of their fines. Gene Carroll, 17, and Mike Ollieu, 17, were fined $10 and costs each, with suspended.

The judge set Monday afternoon for hearings for paying the fines and said any of them who failed to pay by that time would be taken to the county jail in Shoshone.

Thursday night, however, a group of the parents went to Judge Reed's home and protested against the fines. They said they didn't think the teen-agers were loitering, even though they might have been running up and down Main street.

The girls involved said they had tried to stop the boys from making the disturbance.

As a result of the protests, Judge Reed rescinded the action against the girls and two of the boys, Carroll and Ollieu. The fines against Armstrong and Bell were allowed to stand.

Shutdown of Deep Creek's School Eyed

BUHL, April 5—Faced with a $7,000 shortage for 1957-58 operation, patrons of the Deep Creek school district decided Wednesday night to close the school and seek consolidation with the Buhl and Castleford districts.

A formal election will have to be held on the proposal, but patrons attending the Wednesday night meeting voted 28 to 7 to close the school, with five persons abstaining.

George Farmer, a member of the school board, said the district is able to set up only a $25,000 budget by levying all that it can under state law.

Farmer said it would take about $7,000 a year more to keep the school operating. This, he said, would require an additional five-mill levy for the high school budget and five mills for the general budget.

High school pupils in the district already are going to school in Buhl on a tuition basis.

The Deep Creek school has 75 pupils, all in the lower grades, and, if consolidation is approved by Deep Creek, Castleford and Buhl voters, approximately 15 of them would be transferred to Castleford and the rest to Buhl.

Lee Leichliter, chairman of the Twin Falls county reorganization committee, attended the Wednesday meeting. Another meeting will be held April 19. The state-wide deadline for reorganization is July 1.

In addition to other financial problems, Farmer said, the Deep Creek district also would have to provide money for building repairs if the three classroom units were continued in operation.

IKE GOES TO FARM

WASHINGTON, April 5 (AP) — President and Mrs. Eisenhower motored Friday to their farm at Gettysburg, Pa., to spend the week-end.

Senate Probe Of Diplomats Still Planned

WASHINGTON, April 5 (AP)—The senate internal security subcommittee planned today to push ahead with a general investigation of U. S. diplomats in the Mid-East despite Canada's bitterness over the suicide of its envoy, named in the senate inquiry.

Six of the nine subcommittee members signed a statement saying the group will continue its "duty to disclose evidence . . . that certain foreign nationals have engaged in . . . communist activity in the United States."

The statement was its only comment on the death last week in Cairo yesterday of E. Herbert Norman, Canadian ambassador to Egypt. Subcommittee Counsel Robert Morris said March 12 the subcommittee had "a great deal of information" to the effect that Norman was a communist.

Feelings in Canada, which said Norman was cleared of such charges, ran so high that one member of the Canadian parliament called his suicide nothing short of "murder by slander." Spokesmen of opposing political parties pointed directly at the senate subcommittee

(Continued on Page 2, Column 5)

Solon to Ask Probe in U. S. Power Prices

WASHINGTON, April 5 (AP)—Sen. Arthur V. Watkins, R., Utah, yesterday declared he will ask the senate interior committee to investigate "postage stamp" rates at which federal hydroelectric power is sold "for less than its cost at the production site."

Watkins said the committee should look into rate policies which federal dams are in his opinion subsidizing big businesses and private utilities in the Pacific Northwest.

Watkins claimed power costing 3.76 mills an kilowatt hour at Hungary Horse dam in Montana is being sold to the Anaconda Aluminum company at an average cost of 1.72 mills.

Watkins said:

"This project is providing the Anaconda Aluminum company an annual subsidy of roughly two million dollars a year in below-cost power. This subsidy, if extended over the next 50 years, would reach 100 million before the federal costs of the $107,623,000 dam are repaid."

He claimed "bargain" power is also sold to Victor Chemical Works in Montana, Montana Power company and Pacific Power and Light company.

Grazing Land Proposals Hit By Coloradan

WASHINGTON, April 5 (AP)—Inclusion of grazing land in the soil bank would kill off the cattle industry in the West, Rep. Hill, R., Colo., declared Thursday.

He was one of several witnesses giving contradictory testimony on proposals for a house agriculture subcommittee. It is studying this and other bills affecting stockmen.

Under the legislation, ranchers would be paid by the government for retiring land used for grazing or on a per-animal basis for reducing their cattle herds.

Hill said the threat to western cattlemen is from the growing beef production in southeastern states. If grazing land is put in the soil bank, he asserted, "while we in the West will be enjoying a pension for a few years, the Southeast will take over the cattle business and we'll never get it back."

"There's a resolution already going on—cattle production is growing in the Southeast and declining in the West," he said, adding that enactment of the grazing land proposal will mean "you're going to push ahead by 50 to 100 years the day when the Southeast will take over production of cattle from the West."

This is true, Hill argued, because drought conditions would prompt many cattlemen in the West to avail themselves of soil bank payments.

(Continued on Page 2, Column 3)

Burley to Get Plane Service

BURLEY, April 5 — West Coast Air lines announced Thursday it will reopen its passenger station at the Burley municipal airport May 1.

The airline, which serves 44 cities in Washington, Oregon and Idaho, closed operations at Burley last September.

Ronald Snead, Boise, district sales manager, said Wayne Kennedy, station manager at Twin Falls, also will supervise the operations in Burley.

"Business has been so good in Burley the past two months that it has become necessary to give better passenger service," Snead said. "It hasn't been determined yet how long the station will be open."

Burley will be served by two-motor DC3 planes capable of carrying 24 passengers, Kennedy said. Four flights will leave Burley for points east and west each day.

IDAHOAN TO SPEAK

LEWISTOWN, Mont., April 5 (AP)—Mrs. W. H. Detweiler, Hazelton, secretary of the National Federation of Republican Women, will speak at a series of regional meetings this week for Montana Republican women.

almon Geologist Remains Critical

CLINTON, N. J., April 5 (AP)—Dr. Thomas Stocking, 57-year-old Idaho geologist, was still in critical condition at Hunterdon county medical center, Flemington, today after being shot Wednesday by the 20-year-old daughter of noted author Anthony M. Hauck.

Police meanwhile, said the shooting was not an accident as a juvenile Bernix Hauck in Hunterdon county court.

County Judge Philip R. Gebhardt ordered the girl in custody of her parents. No hearing date was set.

NEWS BULLETINS

CAIRO, Egypt, April 5 (AP)—The newspaper Al Ahram said today U. N. Undersecretary General Ralph Bunche and Egyptian officials have agreed that no barbed wire barriers or minefields will be placed along the Gaza strip's borders with Israel. The paper said the agreement was reached in negotiations on the functions of the U. N. emergency force in the strip.

LOS ANGELES, April 5 (AP)—Two signboard laborers were booked on suspicion of murder today in the setting off of a gasoline fire that fatally burned six persons last night.

WASHINGTON, April 5 (AP)—Israel has advised the United States that it plans to try to exercise its "rights" to use the Suez canal, even if this means new trouble in the Middle East. The notice, it was disclosed today, was given earlier this week by Israeli Ambassador Abba Eban to Undersecretary of State Christian A. Herter.

Jerome Youth Is Winner for Farm Contest

OGDEN, Utah, April 5 — A $500 college scholarship was awarded Thursday to Robert Parkinson of Jerome, Idaho, as the winner of an annual "Farmers of Tomorrow" contest.

The award was presented during a banquet by M. E. Cook, general advertising manager of Pillsbury Mills, Inc., of Clinton, Ia. Parkinson and 27 other youths from Oregon and Idaho are on a four-day bus trip through industries and farms in southern Idaho and northern Utah.

The Jerome youth is a sophomore at the Jerome high school, a member of the school's FFA chapter and parliamentarian of the organization. He also is active in school athletics and is moderator of the Presbyterian church Westeyan fellowship. He plans to use the scholarship to study agricultural engineering at the University of Idaho. He is the son of Mr. and Mrs. John Parkinson.

Parkinson and other top winners in the contest received gold watches. They were Smokey Overton of Vale, Ore.; Lawrence Mitchell of Emmett, Idaho; Brent Hartley of Adrian, Ore.; DeWayne van Dusen of Boise; Karl Olson of Meridian, Idaho; Robert Emerson of Caldwell, Idaho; Norman Ashby of Heyburn, Idaho; Jerry Grayot of Burley, Idaho; Richard Gleabrecht of Aberdeen, Idaho; Delroy Hendricks of Blackfoot, Idaho; Clyde Ritchie of Idaho Falls; Richard Endecott of Ashton, Idaho, and Chad Nielson of St. Anthony, Idaho.

Parking Fines

A total of $11 in bonds was posted Thursday with Twin Falls police for parking violations.

Cain's, Inc., posted $2 in bonds for two overtime parking citations. Posting $1 bonds were Mark Brown, Robert Denning, Mrs. H. L. Robbins, Paul Harmon, Sharon Patterson, H. Cook, Mrs. Charles Gieber, William Trautman and Oren Boone.

Hospitals

Magic Valley Memorial

Visiting hours at Magic Valley Memorial hospital are from 2 to 4 and 7 to 8 p.m.

ADMITTED

Ella C. Brown, Mrs. Walter Peay, Andrew Cover and Guy Turner, all Twin Falls; Mrs. R. D. Brubaker, Mrs. Albert Toberer and Milton Lierman, all Buhl; Dorothy Harden, Kimberly; Susan Frank, Hazelton; Mrs. Thomas Craven, Hansen, and Bernice Clouth, Filer.

DISMISSED

Mrs. Kenson Bollard, Mrs. C. A. Gore, Dewey Robison, Mrs. Frank Herman and son, Pamela Smith, Mrs. W. H. Gilman and Lillie Eisenhauer, all Twin Falls, and Mrs. Louis Denton, Hansen, and Otis Estes, Castleford.

BIRTHS

Friday births include a son to Mr. and Mrs. R. D. Brubaker, Buhl, and a daughter to Mr. and Mrs. Robert Houston, Twin Falls.

St. Benedict's, Jerome

Visiting hours at St. Benedict's hospital are from 2 to 4 and 7 to 8 p.m.

ADMITTED

Mrs. Leona Holton, Twin Falls; Mrs. Ida Crutchfield and Mrs. O. R. McSpadden, all Jerome; Agnes Engelbert, Wendell, and Mrs. Clifford Mason, Murphy.

DISMISSED

Trude Sauer, Carrie Schmidt, J. A. Dobson, Mrs. Lewis Davis and son, all Jerome; Mrs. Claude Nielsen, Shoshone, and Mrs. David McFarland and son, Wendell.

Gooding Memorial

Visiting hours at Gooding County Memorial hospital are from 2 to 4:30 and 7 to 8:30 p.m.

ADMITTED

Robert Carson, Arco, and Mrs. Joseph Chatterton, Mrs. Robert Lenker and Mrs. Larry Brown, all Gooding.

DISMISSED

Mrs. Martin Jaugregui, Dietrich; Mrs. Dean Eskridge, Fairfield; Mrs. Neill Dunton, Mountain Home, and Mrs. Staley Chaney, Gooding.

BIRTHS

Sons were born to Mr. and Mrs. Joseph Chatterton and Mr. and Mrs. Larry Brown, all Gooding, and a daughter was born to Mr. and Mrs. Robert Lenker, Gooding.

Cottage, Burley

ADMITTED

Fred Gummow and Mrs. Mae Renner, both Burley, and Arco Hunter, Oakley.

DISMISSED

Kevin Thompson, Paul; Mrs. Larry Wright and Mrs. Kenneth Magee, both Rupert.

BIRTHS

A son was born to Mr. and Mrs. David Penstermaker, Burley.

Rupert General

ADMITTED

Mrs. Conrad Thomas, Acequia; Mrs. Murray Goold, Heyburn, and Dwight Anderson, Rupert.

Weather

MAGIC VALLEY — Showers tonight. Partly cloudy tomorrow, windy and cooler. High tomorrow 50; low tonight 38. Low last night 38, 46 at 8 a.m. and 55 at noon. Precipitation .03 of an inch.

Station	Max.	Min.	Pcp.
Albuquerque	68	31	
Bismarck	42	22	
Boise	65	42	
Burley	55	40	
Chicago	48	39	Tr.
Denver	61	32	
Gooding	55	39	
Los Angeles	74	56	
New Orleans	76	54	3.62
New York	51	38	2.01
Ogden	56	34	.01
Omaha	56	24	.02
Phoenix	82	54	
Pocatello	61	40	
Portland	57	41	
Rock Springs	50	27	.01
Salt Lake City	53	35	.02
San Francisco	58	48	
St. Louis	65	40	.34
Seattle	52	47	.56
Spokane	46	41	.03
TWIN FALLS	55	38	.03
Washington	57	33	.19

Only Patented No. 1 Rose Bushes at Globe Seed & Feed Co. Adv.

BURSON'S
RITE-WAY Hardware
227 Main East
Has FREE SAMPLES FOR YOU

Keep the White Flag of Safety Flying

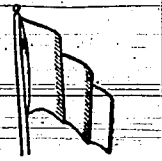

Now—25 days without a traffic death in our Magic Valley.

Grazing Land Proposals Hit By Coloradan

(From Page One)

Meanwhile, he said, those in the Southeast would not take part in the program and would increase their herds.

Support for the soil bank idea came from Phil Ferguson, a vice president of the Oklahoma Cattlemen's association. He suggested, however, that payments to stockmen be made on a unit basis, such as $25 for each animal slaughtered to reduce the cattle population.

Ferguson also told the subcommittee there should be a program of government supports whenever the price of beef drops below 24 cents a pound. He complained that cattlemen are caught, in the middle between "supported-grain and supported-labor" prices.

"Someone lost money on every pound of beef produced in the last three years," the Oklahoman declared.

Testimony also was given the subcommittee on bills which would authorize the agriculture department to validate claims arising from feed purchases by farmers under the emergency drought program.

In a number of cases they failed to obtain government certificates before buying grain from dealers at reduced prices. Because the sales slips then bore earlier dates than the certification, government auditors rejected dealer claims for additional federal payment.

Among those supporting this legislation was Ralph W. Farr, Greeley, who appeared as a spokesman for Colorado Grain, Milling and Feed Dealers association.

Enlist in Navy

Seven Magic Valley men have enlisted in the navy, reports ENC Arthur Jones, local navy recruiter.

They are—Loren A. Smith, Paul; Richard James Carpenter, Warren Oliver Walling, Larry S. Luckman and Rodney Frederick Weigt, all Hansen; Raymond Eugene Lewis, Hazelton, and James W. Welch, Eureka, Nev.

Magic Valley Funerals

TWIN FALLS — Funeral services for Mrs. Grace Anna Baldwin will be conducted at 11 a. m. Saturday at White mortuary chapel by the Rev. W. A. MacArthur. The body will be sent to Glendale, Calif., for concluding rites in Wood Lawn Memorial park Tuesday.

JEROME — Funeral services for Mrs. Ida Mae Paulson will be held at 3 p.m. Saturday at the Wiley funeral chapel with Elder R. R. Cronk, pastor of the Seventh-day Adventist church, Twin Falls, officiating. Concluding rites will be held at the Jerome cemetery.

BURLEY — Funeral services for George William Hanker will be held at 2 p. m. Tuesday at the Starr's Ferry LDS church with Bishop Con Anderson officiating. Concluding rites will be held at Pleasant View cemetery. Friends may call at the Payne mortuary Monday evening and to time of services on Tuesday.

TWIN FALLS — Rosary for Mrs. Daniela Larios will be recited at 7:30 p.m. Sunday at White mortuary chapel. Requiem mass will be celebrated at 10 a.m. Monday at St. Edward's church by the Rt. Rev. Msgr. J. P. O'Toole. Concluding rites will be held in Twin Falls cemetery.

GOODING — Rosary for Mrs. Antonia Bilboa Gonzales will be recited at 8 p.m. Friday at Thompson chapel. Mass will be celebrated at 10 a.m. Saturday at St. Elizabeth's Catholic church by the Rev. Father William F. Ordway. Concluding rites will be held in Elmwood cemetery.

KIMBERLY — Funeral services for John T. (Jack) Stanger will be held at 2 p.m. Saturday at the Kimberly ward LDS church with Bishop Floyd H. Olsen officiating. Friends may call at the Twin Falls mortuary from 1 to 8 p.m. Friday and from 9 a.m. to noon Saturday. Final rites will be held at Sunset Memorial park.

GOODING — Funeral services for Mrs. Flora Emily Jones will be held at 2 p.m. Saturday at the Thompson chapel with the Rev. D. L. Roberts, pastor of the Christian church, officiating. Concluding rites will be held at Elmwood cemetery.

White Estate Law Conflict Ends in T. F.

A judgment climaxing a long court battle in Twin Falls district court was filed Wednesday. The late Edgar L. White, Piler, was filed with the county clerk Friday. The order was signed by Judge R. W. Beckwith.

Judge Beckwith's judgment held a 113½-acre farm should go to Mrs. White's son, Edgar L. White, jr., free of any charges resulting from bequests in the will.

The suit was instituted by Mrs. Winnifred White, as executrix of Mr. White's estate, to have the will interpreted. She was represented by the firm of Stephan, Stephan and Heap, Twin Falls.

In a will dated May 18, 1949, Mr. White made bequests of $5,000 each to conference claimants endowment commission of the Idaho annual conference of the Methodist church and bond of missions of the Idaho Methodist church; $2,500 to Filer Methodist church; $2,500 to Edna Stillwell, and $5,000 to his sister, Buelah Cass. A codicil to the will was drawn later by Mr. White.

Mrs. White was to have possession of a 113½-acre farm and income from the farm for five years following his death. The farm was then to go to his son, Edgar L. White, jr.

Following his marriage to Mrs. White on Feb. 5, 1949, he deeded her a separate farm of 80 acres. This farm was not involved in the civil suit.

Assets, other than the farm, are not sufficient to pay the church bequests and the bequests to Mrs. Cass and Mrs. Stillwell.

The case before Judge Beckwith hinged on whether the 113½-acre farm should be sold or mortgaged to pay these bequests or whether it should go to Edgar L. White, jr., clear.

The firm of Benoit and Benoit, Twin Falls, and Stuart and Stuart, Charton, Ia., represented Edgar L. White, jr. Attorney Earl E. Walker, Twin Falls, represented the church groups and Mrs. Cass and Mrs. Stillwell.

Mrs. Grace Anna Baldwin Dies at Age of 70 Years

Mrs. Grace Anna Baldwin, 70, a resident of Twin Falls for the past 10 years, died at Magic Valley Memorial hospital Thursday night.

She was born Feb. 8, 1887, in Hoopston, Ill., and was married to Burr C. Baldwin in 1904 in North Dakota. The couple came to Twin Falls from Las Vegas. She was a member of the Methodist church.

In addition to her husband, Mrs. Baldwin is survived by two daughters, Mrs. Glenna B. Jarrett, Twin Falls, and Mrs. Ruth Strange, Lebanon, Oreg.; eight grandchildren and six great-grandchildren, and one sister, Mrs. Ruby Peterman, Lancaster, Calif.

One son, Wayne Baldwin, and three brothers preceded her in death.

Funeral services will be conducted at 11 a.m. Saturday at White mortuary chapel by the Rev. W. A. MacArthur. The body will be sent to Glendale, Calif., for concluding rites in Forest Lawn Memorial park Tuesday.

Fete Will Honor 'Demonstration' Week in County

Twin Falls County Home Demonstration council members laid plans Thursday for local observance of National Home Demonstration week, April 29-May 5, and announced appointment of Mrs. Heber Loughmiller as chairman for the special week.

The 12 member clubs of the council will hold a foreign festival at the Twin Falls First Baptist church May 2. Food from at least 10 foreign countries will be served by club members dressed in foreign costumes.

Recipes for all dishes to be served are being collected and will be printed in booklet form for distribution at the festival. Foreign music and dances will be presented by local residents, including Mrs. Lloyd Walker.

West end home demonstration clubs are planning similar observances for the week. The public is invited to attend both festivals.

Probe Fire

IDAHO FALLS, April 5 (AP)—Idaho Falls fire officials yesterday were investigating the cause of a fire which did extensive damage to the A. M. Smith Furniture company and Park Avenue Furniture warehouse.

Owners of the two companies have not completed an estimate of damage caused by the fire, which was battled by firemen for several hours before it was brought under control.

KNOW IN ADVANCE
Secure valuable funeral information by having a talk with us.
Stanley Phillips
TWIN FALLS MORTUARY
TELEPHONE 33 — DAY OR NIGHT

Twin Falls News in Brief

Named as Dealer

Red's Trading Post, Twin Falls, has been selected as a registered Colt dealer by Colt's Patent Fire Arms Manufacturing company.

Rummage Sale Set

Bethel No. 19, 30-8 Daughters, will hold a rummage sale from 9:30 a.m. to 5:30 p.m. Saturday at 227 Shoshone street south.

Farm Bureau Meet Set

Earl Holdreed will show pictures and speak on customs and farming in India at a Twin Falls Community Farm Bureau meeting at 8 p. m. Monday at the YWCA.

Appears in Court

For vagrancy, Twin Falls, was fined $25 in Twin Falls police court Friday after pleading guilty of being drunk in public. He was arrested Thursday by Twin Falls police.

Pistol Stolen

Theft of a .22-caliber Hi Standard pistol from C. C. Anderson's, Twin Falls, sometime Wednesday afternoon was reported at 10:45 a.m. Friday to Twin Falls police.

Windows Broken

Twin Falls city police received a report Thursday that several windows at the Washington school were broken by a pellet gun sometime Wednesday. Some small children were seen in the area at the approximate time the windows were broken.

Number, Name Needed

Boat owners planning to get 1957 licenses for boats must have the serial number of the motor and the boat manufacturer's name, reminds Clifford Thompson, county assessor. No licenses will be issued until the assessor's office has this information, he said.

McKay Gives Talk at LDS Annual Meet

(From Page One)

progress he said the church has made in the past year. He listed:

1. Attendance at church sacrament meetings during 1956 was "the highest ever attained, 15,000 more attended than in 1955." In 10 years attendance has risen 41 per cent.

2. A "larger proportion of our members are contributing a larger proportion of their income" to the needs of the church. He said the gains are proof of "greater devotion."

23,000 Converts Baptized

3. Missionaries baptized 23,000 converts to the church during 1956, a gain of 9 per cent.

4. Expansion of the church's educational program continued, with completion of new schools and additions to existing schools in the South Pacific area particularly.

5. Construction of new temples is progressing in New Zealand and in England.

6. The church's welfare program is proving its worth as a means of meeting "in a dignified manner, the needs of the poor."

T. F. Motorist Is Cited Over Tipsy Charge

(From Page One)

erratic manner." He refused a blood test.

Charles E. Woodbury, jr., Spokane, was fined $100 and $3 costs Friday in Twin Falls justice court for drunken driving. Revocation of his driver's license for one year is mandatory under state statute.

A passenger in Woodbury's car, Harvey Hardy, route 2, Twin Falls, was fined $50 and $3 costs after pleading guilty of being drunk in an automobile on a public highway.

Both men were arrested by Deputy Sheriff Paul Ross Wednesday on highway 74 six miles southwest of South park.

Karlheinz Schoenrock, route 3, Twin Falls, pleaded guilty in Twin Falls justice court of failure to yield the right of way Friday and was fined $15 and $3 costs. He was cited by state police following a traffic accident Sunday on a county road.

John Honstein, 1317 Fourth avenue east, was fined $30 and $3 costs in Twin Falls justice court for speeding. He was cited by state police Wednesday night for driving 70 miles an hour. The legal night limit in Idaho is 55 miles per hour.

Honstein was cited on highway 93 south of Twin Falls.

Harlan D. Fillmore, 167 Juniper street north, was fined $25 and costs in police court for negligent driving. He was cited by city police Monday near Shoshone street east after making a right turn from a left lane and skidding into a curb on Seventh avenue east.

Richard P. Perry, route 1, Hansen, was fined $7 and $3 costs in Twin Falls police court for speeding. He was cited by city police for driving 32 miles an hour in a 25-mile zone on Main avenue east.

Ben Southern, Heyburn, was fined $10 and $3.40 costs by Burley Police Judge Henry W. Tucker on a charge of making an improper left turn. Dennis Werner and Floyd Morgan, both Burley, have been fined $25 and $5.40 costs each on charges of negligent driving.

Rupert Police Judge George Redford Friday declared forfeit a bond of $15 posted by Dwight Ramsey, Rupert, on a charge of speeding, and a bond of $10 posted by James Nix, Rupert, on a charge of failure to yield the right of way.

Joseph A. Rupert, Jr., Rupert, has been cited by Rupert Policeman Curtis Stevens on a charge of failure to yield the right of way. Rausch was cited at 8 a.m. Friday after his 1955 Mercury had collided with a 1956 Ford driven by Farrell E. Kerbs, 21, Burley, at a busy intersection. Damage to the Ford was estimated at $150 and damage to the Mercury at $75.

POLICEMEN SUSPENDED

ATLANTA, April 5 (AP)—Eleven veteran officers with a combined record of 114 years in the Atlanta police department have been suspended pending completion of a lottery investigation.

Edwin Arlington Robinson, a major poet, won the Pulitzer prize three times—in 1922, 1925 and 1928.

Senate Probe Of Diplomats Still Planned

(From Page One)

as responsible for Norman's death.

Senators and other members of the U. S. congress were extremely reluctant to comment. One of the few to discuss the affair publicly, Sen. Hubert H. Humphrey, D., Minn., a member of the senate foreign relations committee, told reporters:

"I for one deeply regret what has happened. Our relations with Canada and the people of that great country are far too precious and important to be marred or endangered. This situation will require the most sober and calm reflection."

The first official statement by the U. S. government was likewise restrained. It was a message from Secretary of State John Foster Dulles to Canadian Foreign Minister Lester Pearson expressing Dulles' "regrets and . . . sincere condolence."

Unofficially expressed feelings at the state department, however, ran high. Some officials were reported to have telephoned the Canadian embassy here to say, "This is a hell of a note."

Administration officials expressed fear privately this incident may put a temporary chill on U. S. relations with Canada. But these officials quickly added they do not expect any real break in this country's long record of friendship with its northern neighbor.

The administration feeling seemed to be that the subcommittee should have left the Norman case entirely to Canada. The state department issued a statement March 16, after release of subcommittee testimony referring to Norman, that this government "has every confidence in the Canadian government's judgment in the selection of its official representatives."

The department at that time disassociated itself with the opinions in the testimony describing Norman as a communist.

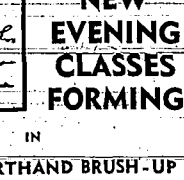

One way to reduce the budget is to let the rest of the world go buy.

YOUTH for CHRIST
Rev. John Gordon, Speaker, Bible Quiz and Music
IOOF HALL
SATURDAY
April 6 — 8:00 P.M.

Brush Up YOUR Shorthand

NEW EVENING CLASSES FORMING
IN
GREGG SHORTHAND BRUSH-UP
BEGINNING BOOKEEPING
and TYPING
Enroll now,
good positions are waiting.
We receive more requests offering well-paying positions than we are able to fill.
TWIN FALLS BUSINESS COLLEGE
"Business Education Doesn't Cost — It Pays"

Spring Storm Sweeps Over Much of U. S.

(From Page One)

66 passengers and an undetermined number of crewmen aboard, was ice-bound in the Straits of Mackinac after huge ice floes, whipped by winds up to 70 m.p.h., stalled the vessel about a mile from Sault Ste. Marie, Mich. The coast guard prepared to send an icebreaker to the stranded vessel.

Heavy rain and violent thunderstorms lashed the southernmost tier of wet weather. More than five inches of rains fell in Mobile, Ala., in 24 hours.

Earlier Thursday violent storms ripped sections of Louisiana, Alabama, Tennessee, Georgia, Texas and Kentucky.

Windstorms, rain and at least one twister lashed Texas, killing one man and ripping roofs off buildings in east Texas.

Rain and vicious, erratic wind storms hit Georgia, killed four persons, flattened homes and farm buildings and stalled a fast passenger train.

Towering drifts — minus fresh snow—whipped across roads and blocked travel in east central Colorado and the southeast corner of Wyoming.

Winds backlashing from a storm which dumped paralyzing snow two days earlier churned it into blinding ground blizzards late Thursday. The toll from the earlier snowstorm, meanwhile, mounted to eight deaths in Colorado.

Farther south in Colorado, fresh dust was stirred high in the air despite the drought-denting moisture only 48 hours beforehand.

The winds were clocked at velocities up to 60 miles per hour. After nightfall they ebbed to 20 miles per hour or less in most areas, but official forecasters said the lighter breeze would continue today as the main body of the snowstorm headed into the Dakotas and Minnesota.

College Heads To Hold Panel For Twin Falls

Presidents of three Idaho colleges will form a panel to discuss higher education in this state at 7:30 p.m. Monday in the Twin Falls high school library. The meeting is sponsored by the high school PTSA.

Speakers will be Dr. Eugene Chaffee, president of Boise Junior college; Tom Shearer, president of the College of Idaho, Caldwell, and Dr. Carl McIntosh, president of Idaho State college, Pocatello.

All parents of children from the ninth grade up are urged to attend. The program is designed not only to show local residents the different college courses available, but to help students in choosing a college preparatory curriculum in high school.

A transportation committee also is planned by PTSA members.

SUBWAY DELAYED

NEW YORK, April 5 (AP)—An estimated 50,000 homeward-bound subway passengers were delayed up to an hour and a half last night when a smoky fire broke out on the Broadway-Seventh avenue line.

Many of your friends and neighbors see us about a PF Tax Loan...why don't you? Come in anytime... tell us your needs. We may be able to help with cash for any good reason.
pf PACIFIC FINANCE Loans
LEN HOERNER, Mgr.
Phone 3910 — 230 Main Ave. No.

Seen Today

New house door protruding from trunk-of-car traveling along Second street north . . . Jimmy Tegan celebrating birthday anniversary . . . Raymond Hendrix showing off motorcycle that has replaced his bicycle . . . Track at Lincoln field marked off into lanes with line in preparation for track meet Saturday . . . School crossing abandoning playground equipment and running for schoolhouse as rain begins to fall . . . Navy recruiters driving new vehicle . . . Matt Chasen walking along Second street west during noon hour . . . Large semi-truck and trailer loaded with eight army jeeps going through Five Points west . . . City employes making secret try this spring to take bumps out of Third street west . . . Driver stopping car to remove bodily aged dog blocking traffic on Heyburn avenue by refusing to move . . . And overheard: "He says he has a thousand and one things to do but I think it's just another of his weak excuses."

Body of Airman Taken to Boise

BOISE, April 5 (AP)—The lifeless body of Second Lieut. John Murdoch, 22, Boise, an Idaho air national guard student pilot, was recovered yesterday from the desert waste east of here where he had parachuted from a crippled F89 jet airplane which lost its canopy.

Capt. Frank Mohs, a flight surgeon at Mountain Home air force base who examined the body when it was returned to Mountain Home, said the cause of death was a broken neck. Mohs said it was his opinion the young airman died the second he ejected himself from the back seat of the F89, which was piloted by Lieut. Ira Yount, Boise, another air national guardsman.

Music Club Sets Monday Meeting

The Twin Falls Music club will meet at 7:30 p.m. Monday at the home of Mrs. John Barker, Eleventh avenue east.

The program will be given by members of the Junior Music club. Participating will be Bobbie Johnston, Joanne Kuntzler, Sandra Mike Fisher, Cecile Hack, Brown, Susan Irwin, Kathy Kotah, Virginia Hacker, Bob Wall and Marilyn Harper. Miss Wall is president of the Junior Music club.

Mrs. T. G. Gray, social chairman, will be assisted by Mrs. Jack Dewey, Mrs. James Hall, Mrs. Birrell and Mrs. Charles Kiger.

The monthly board meeting of the club was held Tuesday night at the home of Mrs. W. J. Lloyd. Plans were discussed for a spring luncheon to be held in the near future. Mrs. Marshall LeBrun, president of the club, Mrs. Marshall LeBrun and Mrs. James C. Reynolds.

Last Rites Held

Graveside services for Charles Larson were conducted at 1:30 p.m. Friday at Twin Falls cemetery by the Rev. Armand E. Mueller. Pallbearers were Wayne Bailey, Howard Carr, Weldon Baker, James C. Reynolds.

Maine probably has 15 times as many deer today as it had when the first settlers arrived.

AIR TAXI
175 m.p.h. Anywhere in North American Continent. Latest Equipment. Government rates. No. 7-320. Reasonable $ per mile rate — minimum $ ... Pickup at your airport.
KEN ROUNDY SKYWAY
Burley - Phone OR 6-1373
24 - Hour Service!

Tomorrow only at 10 p.m.

Senate Probe Tosses Scare In U. S. Labor

WASHINGTON, April 5 (UP)—The senate investigation of labor rackets is beginning to throw a scare into the labor movement.

Labor leaders fear that the hearings involving Dave Beck and the Teamsters union, and other unions to be heard from may act as a jolt to the wave of anti-union feeling they most feared result would be new state right-to-work laws and congressional demands for a national law outlawing the union shop and similar provisions in union contracts.

The high command of the AFL-CIO has taken a cooperative attitude toward the investigation. It has suspended Beck from his vice presidency because he invoked the fifth amendment in refusing to answer committee questions.

The most recent issue of the AFL-CIO *News* said editorially that what has been harmful to labor has been not the committee but the practices and attitudes it has brought to light."

Nevertheless the high command of the nation's chief labor federation is worried that the investigation will set in motion forces that will result in new legislation—it would view as anti-labor. Sen. John L. McClellan, D., Ark., chairman of the special rackets committee, said last week-end he favors right-to-work laws but would prefer that states enacted them.

Eighteen states now have these laws. Until the Indiana legislature passed one this year, they had been limited largely to southern and sparsely populated states competing for new industry.

These laws were in a sense invited by a provision of the 1947 Taft-Hartley act. That law outlawed the closed shop which required new employees to be union members before they were hired.

The Taft-Hartley did allow the union shop, in which new employees are required *to join a union* within 30 days after being hired.

But it also explicitly recognized the right of states to outlaw the union shop and all other forms of "union security" contracts—even those for unions subject to federal law. Eighteen states have accepted the invitation despite opposition from the labor movement.

The late Sen. Robert A. Taft, R., O., who masterminded the Taft-Hartley law, to enactment over President Truman's veto, accepted the right-to-work provision to keep Southern Democratic votes in line.

Although the labor movement opposed this provision, it was much more concerned at the time about other parts of the bill. These included the closed shop ban, anti-strike injunctions, authorization for damage suits against unions, and the guarantee of freedom of speech for employers, which labor feared would lead to intimidation.

In the last 10 years, labor has learned to live with what it once called a slave labor law. But it is in no mood to accept tougher regulations.

Bridges Reports Probe for Funds

SAN FRANCISCO, April 5 (UP)—Harry Bridges, president of the International Longshoremen's and Warehousemen's union, disclosed Saturday that treasury agents are inspecting the union's financial records.

Bridges told delegates to the ILWU's 12th biennial convention that the agents "are trying to get something on us, but they can't find anything."

A union source said the internal revenue service was apparently trying to obtain evidence that funds collected by the Bridges-Robertson-Schmidt defense fund went into someone's pocket. If so, they would be subject to income taxes.

Kimonos Hamper Queen Ceremony

LONDON, April 5 (UP)—Four of the girls presented to Queen Elizabeth yesterday were exempted from the traditional curtsey. They were Japanese—and their kimonos made the difference.

"Instead they bowed low as they would to the emperor of Japan," her aide, Mrs. Fuji Nishi, wife of the Japanese ambassador.

The four were the first Japanese presented at a Buckingham palace diplomatic reception since World War II.

In all, 500 debutantes, including 50 Americans, were presented.

Arson Probed

BOISE, April 5 (UP)—Whitney district firemen today were checking the possibility that a fire which damaged a music room in a Franklin school annex on the Boise bench Saturday might have been the result of arson.

Firemen controlled the blaze after about an hour and managed to keep it from spreading through the building. A pile of crumpled newspaper, some kindling and an empty match book were found, the firemen said.

Iwo Jima Volcano Still Alive

A volcanic crater on Iwo Jima, right, historic World war II battleground in the Pacific, comes to life to throw black ash and boulders 200 feet in the air. Some of the boulders weighed as much as 150 pounds each. At left is Mt. Suribachi, inactive volcano where the famous flag-raising took place. (NEA telephoto)

'Park Avenue Folks' Slowest To Pay Bills, Collector Notes

NEW YORK, April 5 (UP)—The most-unpaid bills in New York are those owed the grocer, the butcher, the laundryman.

The hardest to collect are those owed the dentist.

The "Park avenue crowd" of alleged elite are "getting to be pretty terrible on payment of bills."

Those are the opinions of Abraham Miller, a bill collector, process server, and tracer of skipped persons who estimates that in the last 25 years he has collected more than 5,000 bills and served around 500 legal papers everywhere from city hall to gangsters' back rooms.

Deadbeatism, he says, cuts across all layers of civilization. You just can't pick out one type of person and say his type leaves more bills unpaid than any other.

"Take actors," said Abe. "I get quite a few unpaid actors and actresses. The thing is, you got to time them when they get money. If they have it, you'll get it.

"Take Park avenue—I'd say 25 per cent of the people I deal with there are living beyond their means. The wife has charge accounts in most of the department stores. I been working Park avenue for over 25 years and it's only in the last six or seven years that there's trouble. In the old days if I got a Park avenue case I'd simply make a call and it'd be paid.

"But now they're away seven or eight months a year, and you can't get hold of them. Four or five months in Florida, then back in town a month or so, then away someplace else.

"Also, on Park avenue we have this thing which is what we call kept women. A fellow gets an apartment, and he's living with a lady friend a la carte. She comes in to a butcher and says she's Mrs. Jones, her boy friend's name, and has this good address, and wants to open a charge account and the butcher says gladly. Well, the boy-friend pays, but only as long as they're on friendly terms."

Abe says dental bills are the hardest to collect because "people put in counter claims that they can't eat, can't sleep, dentures fall out—you get an upper or lower plate, you can always find something wrong with it."

Abe said he goes to Florida quite often tracing persons who have skipped town owing bills, and he's been as far as New Orleans on this same mission. He says relatives are valuable for learning where a person has gone. "We find that in every family there's somebody who doesn't like you." In-laws are particularly valuable.

Serving summonses can be hazardous. Once Abe tricked his way into an apartment house by carrying a dummy package addressed to the man for whom he had a summons. He got by the doorman by having "personal receipt requested" written on the package.

"I rang the guy's bell. He says, 'who's there?' I says, 'Western Union.' He opens, I hand him the summons, he tackles me, and we tumble down a flight of 12 stone stairs. I guess he won the fight. I found out later he was a professional football player."

Drop Charges

WARSAW, April 5 (UP) — Roman Catholic church sources say Bishop Czesiaw Kaczmarek of Kielce will return to his post tomorrow after the dropping of all charges against him by the Polish government.

The bishop was sentenced in 1953 to 12 years in jail on charges that he was a fascist and a spy for the West. In December the supreme court said his sentence had been annulled and a new trial would be held. A government announcement Wednesday said proceedings had been dropped for "want of proof of guilt."

Popular Mayor

WEST, Tex., April 5 (UP)—Mayor George Kacir, West, has won his 11th straight two-year term. He has never had an opponent.

In the latest election, he got 100 per cent of the 199 votes cast. Not a voter scratched his name or skipped voting for him.

WHY Millions Always Carry TUMS! Tums relieve gas, heartburn, acid indigestion in record time. No water, no mixing—take anywhere.

End Only 10¢

Press TUMS 10 Antacid Carminative

TUMS FOR THE TUMMY

Aid for Probers Is Given Denials

WASHINGTON, April 5 (UP)—The attorney for Teamster Secretary-Treasurer John English today vigorously denied published reports that English had given "tips or encouragement" to the senate rackets committee.

The attorney, Herbert Thatcher, indicated that English had been accused by the Teamsters executive board of being a "stool pigeon" as a result of the reports published Wednesday.

Thatcher emphasized that English had volunteered no information to the committee, which has been investigating the finances of Teamster President Dave Beck and alleged links between his union and the underworld. The committee charges Beck took $322,000 of Teamster cash for his own use.

Early Red and Russett Seed Potatoes, wholesale, retail at Globe. Adv.

NEW FABRIC COLOR DISCOVERY

Something new has been added! A marvelous discovery, restores color to your faded fabrics as it banishes soil and grime—all in one easy operation.

Just sponge on CLEAN-TINT fabric color. Right in your own living room. Color-rich suds lift out the dirt as the fabric drinks up the color.

Permanent and guaranteed.

Anderson's, Ph. 2750

BABY CHIX

The Best Laying Strains

—Ames In-Cross —White Leghorns
—New Hampshires —White Rocks
—Parmenter Reds —Austra Whites

AUTHORIZED DEALERS

FEED & SUPPLY CENTER—Twin Falls
BURKHALTER'S INC.—Jerome
PETERSON FEED & SUPPLY—Burley
CLEMONS FEED STORE—Gooding
BROWN FEED STORE—Wendell
IDAHO GRANGE WHOLESALE—Shoshone

SUNNY CHIX HATCHERY
Filer, Idaho Phone DAvis 6-4247

Now! Even humdrum hair can *seethe* with excitement!

NEW DUBARRY COLOR GLO

Foams new living color right into your hair
Washes right out with your next shampoo
Looks so natural it's your own exciting secret!

Not a rinse, not a dye, not a color shampoo! COLOR GLO is a fabulous foam that gives a color lift to humdrum hair! It's easy to do . . . fun, fast and foolproof! You'll love the living colors! Blonde isn't bland, it's *brilliant*. Black isn't flat, it's *fiery*. Red isn't cringing, it's *radiant*. And gray is pure shimmering silver! Try it today! 1.50 plus tax

Golden Leopard
Midnight Panther
Red Cheetah
Brown Jaguar
Silver Mink

SAV-MOR DRUG STORE

Special! Reg. 1.50 DESERT FLOWER Lotion and Toilet Water 1.00 Plus Tax

Special Ass't. Reg. 1.00 JEWELRY 25c Plus Tax

Reg. 2.50 Blanchard FLORAL MIST 1.00 Plus Tax

CLOSE OUT Reg. 1.00 Ball Point PENS 25c

it's time to get growing

ORTHO-GRO PLANT FOOD
LIQUID Quart ..... 1.50 DRY 79c

Reg. 1.98 50 Ft. GARDEN HOSE 3 Yr. Guarantee 1.69

ROSE DUST 8-oz. Dusters 1.00

GARDEN FUNGICIDE For Seed Rot, Black Spot, Mildew 8-oz. 1.25

UNICAPS Multivitamin Daily Supplement List Price 3.45 ..... 3.11

VIDAYLIN Vitamin Syrup For Children. List Price 1.16 ..... 1.04

MYADEC High Potency Vitamin - Mineral. List Price 3.30 ..... 2.97

Special Formula BEXEL For that 21-Year Old Feeling! 40's 2.98

Reg. 1.79 Leather GLOVES 1.00

CHILDREN'S STRAW HATS 59c

LARGE SIZE METAL TRUNKS 10.97

FREE LADY SCHICK RAZOR with purchase of Men's New Schick "25"

19 Count Kat Eye MARBLES Bag 5c

Rx

Count on us to help, like a good neighbor in time of need . . .

Medical ills spring up suddenly, often creating worry and distress. Let us aid in many ways—Call on us at any time!!

PH. 211

FREE Prescription DELIVERY 4 Deliveries Daily

8mm BROWNIE MOVIE CAMERA, Turret f/1.9

The movie scene you want—in a click of the turret

Get all the fun—close-up, far away, or action all around you. Just pick your shot in the finder . . . and click the turret. Lenses for wide-angle, telephoto, and normal movie making are built right in—there's nothing extra to buy! Exposure guide, fast f/1.9 lens performance, uses inexpensive 8mm film.

79.95

THE (BAUER & BLACK) NEW ELASTIC NYLONS

. . . So Subtle Nobody Knows You Wear Them!

. . . And Will Not Fade or Discolor!

A modern miracle in beautiful NYLON elastic stockings. Light-weight, long-wearing, wash in a swish, dry in a puff, and color-true even in brightest sunlight. These exquisitely fashioned Elastic NYLONS are undetectable—even with the sheerest overhose, but *were imperious!* Bauer & Black two-way stretch gives you tested support that doctors prescribe for relieving surface varicose veins.

51 GAUGE 16.95 pair

WE GIVE S&H GREEN STAMPS

"MORE FOR LESS"

SAV-MOR DRUG

TWIN FALLS STORE ONLY

PHONE 211 PHONE 211

Convenient PARKING At the REAR of Our Store

Times-News

A consolidation of Feb. 6, 1917, of the Idaho Evening Times established in 1904 and the Twin Falls News established in 1908. Published daily and Sunday at 130 Second Street West, Twin Falls, Idaho, by the Times-News Publishing Company.

Entered as second class mail matter April 9, 1918, at the post office in Twin Falls, Idaho, under the act of March 3, 1879.

Subscription required by law or by order of court of competent jurisdiction to be published weekly will be published in the Thursday issue of this paper pursuant to Sec. 58-108 Idaho Code.

SUBSCRIPTION RATES

BY CARRIER—PAYABLE IN ADVANCE	
By the month	$ 1.25
By three months	$ 3.75
By six months	$ 7.25
By the year	$14.00

BY MAIL—PAYABLE IN ADVANCE	
Within Idaho and Elko County, Nevada:	
By the month	$ 1.25
By three months	$ 3.75
By six months	$ 6.50
By the year	$12.00
Outside State of Idaho:	
By the month	$ 1.25
By three months	$ 3.75
By six months	$ 7.50
By the year	$15.00

NATIONAL REPRESENTATIVES
WESTLAND-KING, INC.
614 Market Street, San Francisco, Calif.

WHO PAYS THE TAXES?

While a few legislators over the state are still trying to defend the desperate, last-minute hike in income tax rates adopted by the 34th legislature, the average individual in the lower income brackets is pretty much convinced by now that he is the one who actually got the rimmin'.

Tax analysts and certified public accountants are generally agreed that it's the little *fellow and the small corporations* in Idaho who will take it on the chin when they figure out their income tax returns under the new schedule.

As the Times-News has been pointing out editorially, those in the low and medium income brackets are finally coming to the realization that by virtue of their preponderance in numbers, if nothing else, they are the ones who actually are carrying the bulk of the load in local, state and federal taxes.

It's been comforting in the past to hear the politicians talk about "soaking the rich" and all that sort of thing, but those in the lower brackets now realize that if the rich were "soaked" 100 per cent to the point of total confiscation, the tax revenue from that source would be only a drop in the bucket. There aren't enough taxpayers in that favored category to make enough difference.

So it falls to the lot of those in the lower income brackets to continue paying the lion's share of all the mounting cost of government—local, state and national. And judging from the nation-wide protests coming from the millions of taxpayers in the average category, they're getting fed up. That, paradoxically is a good sign. Complaints from that wee-small minority known as the "rich" just don't make much of an impression on politicians, pressure groups and the like. But when the masses get up in arms, it's a different story.

When this country finishes payment of its tax bill for 1956 it will be the largest ever assessed anywhere in the world. And the more than 100 billion dollars paid to federal, state and local governments will be nearly 25 per cent of the nation's annual production of goods and services!

There is one thing the average consumer should keep in mind. Statistically, he contributes directly only 14.9 per cent of federal revenue, primarily through excise taxes. In the long run, however, through his purchases and income taxes, he pays virtually all the taxes. For each dollar of direct taxes on his purchases, the average person pays an estimated two dollars in "hidden" taxes.

For instance, there are about 205 taxes involved in the price of an automobile and 151 on a loaf of bread. The average U. S. family pays $387 a year in direct taxes, but more than $900 in other taxes, many of them hidden.

Another way the average taxpayer should figure out this picture in which he now seeing himself might be detailed as follows for his enlightenment. It might help him to keep up his spirit in a determined fight against all those who try to put the bite on him for more tax money:

Those in the annual income bracket up to $5,000 account for approximately 75 per cent of the total taxpayers in the country. They receive about 47 *per cent of the total income* and pay about 30 per cent of the total taxes.

Those in the $5,000 to $10,000 income bracket represent 22 per cent of the total taxpayers. They receive about 32 per cent of the total income and pay about 35 per cent of the total taxes.

The $10,000 to $50,000 bracket represents only about 3½ per cent of the total taxpayers. They receive only 14 per cent of the total income and pay about 23½ per cent of the total taxes.

Significantly, those in the bracket from $50,000 and up represent only .15 per cent of the total taxpayers. They receive 2.9 per cent of the total income and pay about 11 per cent of the total taxes.

In other words, it will be noted that those in the income bracket up to $10,000 represent 96 per cent of the total taxpayers, receive 83 per cent of the total income, and pay more than 65 per cent of the total taxes!

So it's those in the lower income brackets, after all, who have reason to be indignant. They are the ones who are really carrying the load. Even tough federal income taxes range as high as 91 per cent, in the top bracket, for individuals in the highest brackets, those in this category are so few as to be almost insignificant.

A FITTING CHOICE

Gen. Nathan Twining, now chief of the air force, seems a very wise choice to succeed Adm. Arthur Radford as head of the joint chiefs of staff.

Since the job is rotated among the three services, an air force man was plainly indicated. Certainly no one was better qualified by position and experience than Twining.

He has held his present post three and a half years. In this job he has again and again showed a talent for getting along with his fellow service chiefs. General Pate of the marine corps calls him "the fairest-minded man I know."

In World War II he commanded the 13th air force in the South Pacific and the 15th in Italy. Later he headed the famed 20th in the Pacific. Once he spent six days on a life raft in the Coral sea after his plane was ditched.

TUCKER'S NATIONAL WHIRLIGIG

WASHINGTON—The thousands of union members' letters pouring into Sen. John L. McClellan's office dispel conditions in many unions fully as shocking as the conditions alleged to exist in Dave Beck's Teamsters' organization. It would take the committee several years to pursue all the leads it has been given in these thousands-a-day complaints.

They describe a reign of terror and selfishness, plutocracy and autocracy, on the part of union officers. The rank-and-file members and their wives thank and congratulate the Arkansas senator for offering freedom and deliverance from what they unanimously declare Beck has enjoyed. But so great is their fear of reprisal for their confessions that McClellan has had to impose strict restrictions on newspaper summaries of their contents.

Ray Tucker

LETTERS FROM EVERY STATE—Reporters must not give names of the writers. Nor can they even mention the specific areas from which the letters emanate, although they come from almost every city and state.

Finally, if any of these letters are quoted, McClellan asks that the language be paraphrased and disguised so that even the complainants themselves would not recognize their handiwork. Such is the terror and helplessness which union members and families feel toward some the leaders of the American labor movement today.

These communications disclose that many organizations have not permitted elections for many years. When they are held, they are "packed," for the officers usually control through favors or threats. Critics are made, they say, to feel slighted and deprived of work during the suspension period. Employers do not dare to refuse to lay off these dissenters for fear of a costly strike.

• • •

"UNIONS ARE FAMILY CORPORATIONS"—There are no regular audits or reports on collections of dues, special assessments, or the use of funds. When they are made, they are allegedly skeptical and untrustworthy. Local officers give well-paid union jobs to their wives, children, in-laws and friends to such an extent that the organizations are known as "family corporations."

They men fine homes, although none are as luxurious as Beck's, enjoy expensive vacations and buy the finest cars. They retire on lush pensions, although it may have been years since they were on a private payroll. Many have built fortunes in real estate or in industries which they bought into on easy terms *because of their power to order a destructive strike.*

Certain union officers, according to some letters, have promised to organize groups of workers, accepted preliminary dues, initiation fees, and then vanished. Beck and Frank W. Brewster, head of the Western Teamsters' conference, are charged with having addressed such a meeting, and failed to set up the promised union.

• • •

CORRESPONDENTS ATTACK BECK—Numerous letters say that Beck has broken strikes at certain employers by his strong-arm methods, by hiring thugs, and then moved in to organize the plant himself. The McClellan committee is especially interested in Beck's reported role of union leader and friend of the employer. It has evidence that Beck has, in this respect, violated the Taft-Hartley act, which is extremely repugnant to the men who trusted him.

Several letters report that employers have been forced to buy group insurance policies from the union insurance systems, although they could have obtained a cheaper policy from private firms. Union officers' friends or relatives, it is charged, often collect large commissions on these transactions.

• • •

SLICK DEVICE INVOKED—A slick and oft-used device for transferring unions from local to international officers' control is to place them in "trusteeship." This can be done because it alleged local officers' misbehavior, but it is frequently invoked on mere pretense. The "trustee" is named by Beck and is answerable only to Beck or the head of the conference involved—Brewster in the west and James R. Hoffa in the central and southern states.

The "trustee" handles all union affairs and funds, sometimes for many years. He is an absolute czar. The Oakland Teamsters' union, for instance, was reportedly placed in "trusteeship" last night and put under Brewster's sole control. At one time 100 of 300 *of Hoffa's unions in a relatively small area* were under a "trustee." Finally, the "trustee" has the exclusive right to name the delegates—one to every 150 members—to local, state and national conventions.

VIEWS OF OTHERS

ASK THE CONSUMER? WELL THE CONSUMERS HAVE SPOKEN

Many of the most devoted and "enlightened" parents make the least effective ones. That, at least, is what members of a school education subcommittee must be turning over in their minds after listening to some touring teen-agers whom they asked on the spur of the moment to give them advice on juvenile delinquency.

These youngsters certainly punctured some myths cherished by a lot of doting moms and dads. But the acting head of the United States children's bureau, *who was present, says: These youngsters are making* the same points we have arrived at after years of study—only better.

Youngsters don't rebel at discipline; they do rebel at inconsistency—overleniency now, strictness then. Many parents either do everything to keep their children occupied and then suddenly turn them loose on their own as teen-agers, or they encourage small children to "let off steam" but are shocked when as teen-agers they do this after sitting daily for hours in school.

Other parents have provided "ready-made" occupations for their children so completely that as teen-agers, with no practice in thinking up things for themselves, they just hang around drugstores or go riding. Children crave time to just sit, read, or listen to music.

An exchange pupil from Germany threw in what will be a bombshell for many people: American youngsters seem afraid to be themselves—independent, individual. And an American girl backed this up from another angle: Youngsters want guidance—guidance to help them stand up against social pressures which say you must do as others do, good or bad.

These two groups of teen-agers, in all probability, wouldn't and couldn't have told their parents what they told the congressmen. That committee room must have become a catalyst which crystallized what they had thought only vaguely before or talked over solely among themselves. Nor are these youngsters yet ready to be better parents than their own. But they are "consumers" of parental direction. Business is always telling itself: Ask the consumer. Well, these "consumers" have told the parents.—Christian Science Monitor.

IT WON'T BE DECIDED ON MERITS

The fate of a proposed memorial to the congress in regard to Hells canyon dam was decided in the Oregon senate on the basis of politics and nothing else. Fifteen Democrats voted to ask the congress to appropriate funds for Hells canyon and 15 Republicans opposed it.

Hells canyon has been so submerged in politics that the merits and demerits of the project are no longer discussed at the legislative level. If members of the Oregon senate were forced to decide whether storage on the middle Snake river should be developed at Hells canyon or at Pleasant Valley and they could make the decision, guilds of political discipline we're sure the results would not be 15-15. But, alas, we can only dream of that desirable state of affairs. It just ain't going to happen, because the people who call the shots for the men who sit in legislative chambers won't permit it.—Pendleton East-Oregonian.

CARE FOR THEMSELVES

We note that Baker county and city officials have said that they'll take care of their own expenses attendant to the recent flood. The sudden rush to demand federal aid seemed a little precipitous and political and we are happy to learn that Baker citizens feel able to care for themselves and feel willing to do it.—Sharman County Journal.

POT SHOTS

HOW TO RUN THINGS

A local gent has some interesting ideas on how to run the U. S. government. Best part of the whole thing is that it would probably work! Unfortunately the name can't be used and he probably would decline any presidential nomination. We'll hit the highlights of his plan and maybe some of you good citizens will pick up the idea and get elected.

He says the first year he's running the U. S., he'll call in all the department heads and congressional leaders. "I'll tell them we're going to have a $6 billion dollar budget and that's that," he says. "Everyone will have to cut down accordingly.

"Then the second year, we go through the same procedure, again only the budget will be 40 billion dollars. There'll be plenty of screaming, but we'll get by just fine and they'll see there is some left over," he says. "But the third year, we'll really get down to business.

"That's when I tell them we're cutting down to a 20-billion-dollar budget!" he declares. "What's more, the country could get by on that much money right well. The way to do this thing is to tell those guys how much money they're going to spend, instead of asking them how much they can use.

"Of course, I never get to see what happens during this third year when the budget is back to 30 billions because just about that time someone assassinates me!" he adds.

PUPS FOR KIDS DEPT.

Pots Shots:

Must find home for Spotty. We are moving to California. He's a year-old pooch and well trained and *loves children* and is a good pet.

Phone 2847-NJ
(2064 Highland Ave. E.)

This pooch is billed as a purebred, female, black Labrador about 8 months old. You can get her at 260 Blue Lakes boulevard south.

NEXT: FLOODS!

Pots:

Couldn't help noticing that March precipitation was way above normal. Had 1.22 inches of the wet stuff, says that little yarn in the T-N Gee, looks like we're in for a real wet spring!

If this trend continues into April *very far, first thing you know we'll* be having floods.

Who knows the floods might even be sufficiently severe to settle the dust real good!

Webfoot
(Twin Falls)

MORE ABOUT WORDS

Pot Shots:

Someone had something the other day about words to the general effect that maybe Governor Smylie wasn't smiley...

Here's another group of letters for you to ponder over. Maybe they come out parental. Shift the letters around a bit and you have prenatal.

I. Watch Words
(Buhl)

DREAMER!

Sir:

Now that this Hells canyon thing appears to be settling down to a gallop for the future, maybe we can go a bit farther and improve our reading even more.

What we have to do to dress up the T-N now is to get rid of Pegler and Pot Shots. And Pegler appears to be getting right shaky. Notice he's only appearing about three times a week now.

Ima Reader
(Jerome)

Pot Shots note: It is the very best Pot Shot guess that you'll be reading just about as much about Hells canyon—both pro and con—in the next six months as you've read in the last six months. Pegler and Pot Shots? Hmmmmm.

FAMOUS LAST LINE

"... But the truth seems so unbelievable!"

GENTLEMAN IN THE FOURTH ROW

Sale Calendar

WATCH THIS SPACE DAILY! For important news and dates of Magic Valley's Farm Auctions. Check individual ads as they appear, for location and listing of items to be sold.

April 6
Wendell Equipment Co. and Others
Advertisement, April 2 and 4
Edinborough & Larsen—Auctioneers

April 6
Mrs. F. A. Marsden
Advertisement, April 4-5
Joe Duffek and Jim Messersmith, Auctioneers

April 8
Bill Coonts
Advertisement, April 5-6
Klass & Klass, Auctioneers

April 11
Charles A. Reed
Advertisement, April 8-9
Roy Hopkins & Son, Auctioneers

ATTENTION FARMERS

When you plan a farm sale contact the Times-News Farm Sale Dept. or ask your auctioneer to explain how you can blanket Magic Valley completely at one small cost (less than any other method) with your sale listing in the Times-News.

HOW THINGS APPEAR FROM PEGLER'S ANGLE

WASHINGTON—In the last few minutes of Dave Beck's examination by Sen. Barry Goldwater, Arizona, asked whether he knew John C. Stevenson, attorney for a council of Teamsters' local unions in Los Angeles. Beck said he did.

Westbrook Pegler

Goldwater then asked whether Stevenson had ever borrowed $25,000 from the Teamsters' union to buy a house. Beck took the fifth amendment. Stevenson, however, has admitted under oath that he borrowed $25,000. He did not readily remember the number of the local, but on thinking recalled that it was 174.

Stevenson formerly was known as John C. Stockman. He arrived in Seattle in the "70s" from Buffalo, N. Y., where a number of indictments stood against him, in the name of Stockman, in bucket-shop transactions.

Stevenson's name turned up last fall on an application for a license filed with the California racing board of Frank Brewster, the vice president of the International *Union of the Teamsters and chairman* of the Western Conference of Teamsters, embracing 11 states. Stevenson was Brewster's "character" sponsor.

Stevenson himself, though his declared income, like Brewster's, is modest, also has dabbled in racing stock.

• • •

Stevenson declared on oath in November, 1946, that Beck, "has nothing to say about whether a union contracts with me or whether they don't" for his professional services as a lawyer. But Lester Hunt, formerly editor of the big union's monthly magazine, insists that in the spring of 1953 Beck told him that he had hired Stevenson *for the job of counsel for the Los* Angeles local.

Mr. Hunt is now a reporter for the Indianapolis Star. He said he saw Stevenson at the 1947 convention of the International in San Francisco and that Beck told him the union "had bought him a house in Los Angeles."

Stevenson himself admitted in sworn testimony, in a divorce proceeding in Los Angeles in 1948, that the union took a mortgage on the spread, which consisted of a house and 12 acres, including a breeding farm for thoroughbreds which he established later in cooperation with Brewster. The purchase price was $28,000.

Stevenson got 10 cents a member per month for some 7 unions and five cents from *others as his pay.* He also had a retainer from the Building Service Workers' union, the old George Scalise racket of the Capone phase of unionism which came into power after repeal. However, the details of this phase of his practice were only skeletally developed in the deposition so it is not clear whether Scalise was still in power.

• • •

Some portions of the building service racket were cleaned up after Scalise went to prison, but others have resisted sanitation. A pistol murder in broad day in the Bronx in which Tommy Lewis, boss of a harness-track local, was killed, budged a minor landslide which is now continuing in the current senate investigation. This occurred years after Tom Dewey had sent Scalise to Sing Sing.

Stevenson testified in the deposition that he knew more from the dime or nickel per capita was "pretty close" to $1,750 a month. He estimated the income tax at $400 a month.

• • •

Stevenson was *explicit* on an episode in which he alleged that the wife who was suing him bought a DeSoto car in October, 1946, primarily at the expense of a Seattle local of the Teamsters.

"When Mrs. Stevenson went up there and got the car she had one of the organizations pay for the car and put it in her own name," *he said.* "She not only put it over on the union. She put it over on me. He did not know the number of that local and nobody vouched for the money. He testified that later he paid for the car.

When he was asked whether he had ever accepted from Brewster he answered, "yes; lots of times. We have constantly loaned money and I have bought horses for him and he has done likewise for me."

There is an illustrated sign outside Stevenson's present home bearing a horse's head and the legend "Stevenson's ha-ha-hacienda."

Extradition was demanded by the state of New York in the old bucket-shop indictments, but the governor of Washington refused. The *indictments eventually were nullified.*

School Budget in Hagerman OK'd

HAGERMAN, April 5 — School budget for the Hagerman school district was approved at $117,939 by the school board at a public hearing Wednesday night. The board also approved a levy of 29 mills, which is two mills higher than the levy last year.

The levy includes 25 mills for general operation and maintenance and four mills for bonds. The levy last year was 23½ mills for operation and maintenance and three and one-half mills for bonds.

The state highway department, in response to an inquiry, said it would not recommend an underpass under highway 30 for Hagerman school pupils. Instead, the highway department recommends the use of a signal light.

Bids on school bus transportation were opened but no action was taken. Stanley Penfold, who holds the present contract, was the only bidder. He submitted seven bids, covering different routes and services. A special meeting will be called to study the bids. At the same time repairs to the grade school building and teacher contracts will be discussed.

RESIGNS

KIMBERLY, April 5—Harry McElroy, president of the Kimberly Farm Electrification 4-H club, resigned at a meeting of the club Wednesday night and Ralph Wagner, president, moved into the post vacated by McElroy. Khristeen Allen joined the club Wednesday night. Members began work on food boxes.

Guard Balks Try To Escape Prison

POINT OF THE MOUNTAIN, Utah, April 5 (AP)—Three inmates packing crude shotguns they made tried to escape from the Utah State prison last night, but a warning shot from a tower guard halted them.

They were identified as Harry R. Barnes, 28, Grand Lake, Colo.; Ward Bennett Neal, 42, Devil's Lake, N. D., and John West, 27, Joplin, Mo. Barnes is serving one to 20 years for second-degree burglary and the others are serving five years to life for robbery.

Acting Warden Walter D. Lohaff said the trio sawed their way out of an auditorium, climbed onto a roof and prepared to scale a prison wall when caught. Tower Guard Sanford Healey spotted the convicts and fired the shot, which held the prisoners until help arrived.

The shotguns were made from pipe and were loaded with shells obtained during a February riot.

Gladiola and Dahlia Bulbs now at Globe Seed and Feed Co. Adv.

Is That So!

by Eugene Burns
Famous Naturalist

Flawless Emerald Most Precious of All Gems

Diamond is the birthstone for April, emerald for May, ruby for July, and sapphire for September—and if your birthday falls in these months consider yourself fortunate because these four stones are alone classified as the most precious. All others are semiprecious.

Eugene Burns

The most precious of all gems, carat for carat, is a flawless emerald of good color. It may cost in excess of $2,800 a carat.

Hexagonal prisms up to 15¾ inches long and 9¾ inches in diameter have been found from the Ural mines. The largest cut emerald crystal is the Austrian government's 2,680 carat unguent jar carved by Dionysio Miseroni in the 17th century.

Of gem quality emeralds, the largest known is the Devonshire stone of 1,383 carats from Muso, Columbia, South America.

The largest white diamond ever discovered was a 3,106 metric carat (over 1½ pound) stone found by Capt. M. F. Wells, in the Premier mine, Pretoria, South Africa, on Jan. 26, 1905. It was presented to King Edward VII. The "Star of Africa" in the royal sceptre cut from it is the largest cut diamond in the world, being 530.2 metric carats with 74 facets.

The diamond, of course, is the

hardest of all gems and the hardest known natural substance—it being chemically pure carbon.

Gems are measured for hardness according to the Mohr scale and on this the diamond has a rating of 10. All other stones, consequently, have a rating under 10 and each one will scratch any stone beneath it on the scale and in turn be scratched by any stone of great hardness.

The largest gem ever found was a 620,500 carat aquamarine near Maramba, Brazil, in 1910, which yielded over 200,000 carats of gem quality stones. However, the largest known aquamarine crystal is a 134½ pound stone valued at $400,000 and found in Brazil in December, 1955.

Diamonds are generally colorless but sometimes tinged with yellow, pink, red, orange, green, blue, brown, or black. Green, blue and red diamonds are rare. Light yellow, straw-yellow and yellow are the most common; although rich yellow and fine browns are also highly prized. Some Brazilian and Brazilian diamonds are phosphorescent in the dark following exposure to strong sunlight.

Although a diamond is unaffected by any liquid it will burn away at 760 to 875 degrees centigrade, heat in an oxy-hydrogen blowpipe flame.

The largest cut sapphire in existence is the 563.55 carat "Star of India" from Ceylon, now in the American Museum of Natural History in New York city. The largest uncut sapphire is a white stone of 1,200 carats found at Anakie, Queensland, Australia, in May, 1956. There are vague reports of a 1,988

Vote Decides Pay Increase

JEROME, April 5—Jerome voters will go to the polls on April 18 to decide, in substance, if teachers in the school system will receive raises in salaries.

The actual question before the voters will be in addition to the 23.1 of five mills will be assessed for year in addition to the 23.1 mills assessed last year. The school board report the additional five mills is needed to enable teachers to get raises in pay.

The school board has approved a tentative budget of $468,810. The budget last year was $468,810. The new budget includes salary increases for teachers ranging from $240 to $340 a year.

The levy last year included 3 mills for general operation and maintenance and 2.1 mills for bonds. The levy this year will include the same 25 mills for general operation and maintenance and 4.1 mills for bonds plus the additional five mills, if approved, to be added to the 25-mill operation and maintenance levy.

Steamed up

DETROIT, April 5 (AP)—Mrs. Ben P. Pfaff pulled into a gasoline station and told an attendant to "fill my radiator." A factory worker, she had left her job only minutes before and great clouds of steam were pouring from under the hood of her car.

The attendant took one look and gasped through the steam: "Lady, you don't have a radiator."

It had been disconnected and stolen while she worked.

Gem?

Although there have been reports of a sapphire-emerald, 2,000-carat Tibetan ruby, the largest known stone was a 1,184-carat stone found in Burma.

Naturally, when one thinks of gems one thinks silver and gold. The largest gold nugget *ever found* was a 7,569-ounce job taken from Hill End, New South Wales, Australia. The largest silver nugget on record was one of 2,750 pounds troy, found in Sonora, Mexico. The largest found north of Mexico was a 1,640-pound, troy, nugget found in the Smuggler mine, Aspen, Colo., in 1886.

Copyright, 1956, by Eugene Burns

Free! By special arrangement with the editors of the Encyclopedia American, a panel of judges will award each week the reader who sends me the best nature adventure, the best nature sketch, or the best question on any wild life, a complete 30-volume set of this world-famous reference work in a handsome sealeraft binding.

Each week my submissions will be considered. Sorry, I simply can't answer many friendly letters. Please address my letter: *DR. THAD. SOT c/o Times-News, Box 878, Sausalito, Calif.*

A hippopotamus has big teeth. Some of its molars weigh as much as seven pounds.

REX JOHNSON
Excavation Co.
360 WASHINGTON ST.
((Truck Lane)
PHONE 1084

- TOP SOIL
- DRIVING—Parking Areas, Playgrounds or Driveways
- BASEMENTS—Any Type of Excavation
- SEWER LINES
- IRRIGATION PIPELINE—Steel or Concrete
- LAND LEVELING
- FILL DIRT
- GRAVEL
- TREE REMOVAL
- ROCK WORK (Blasting)

SAFE SAVINGS
THAT PAY OFF!
When you see this Emblem
YOUR SAVINGS ARE SAFE!
No other Savings and Loan Association in Magic Valley offers this safeguard.
• SAFETY
• CONVENIENCE
and a Return on Your Savings of 3½%
FIRST FEDERAL
Savings and Loan Association
of Twin Falls

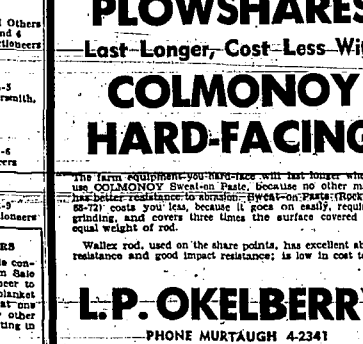

PLOWSHARES
Last Longer, Cost Less With
COLMONOY HARD-FACING
The farm equipment you hard-face will last longer when you use COLMONOY Sweetheart Paste. Because no other material has better resistance to abrasion. Sweat-on Paste (Rockwell C. 58-72) costs you less, because it goes on easily, requires no grinding, and covers three times the surface covered by an equal weight of rod.
Waller rod, used on the share points, has excellent abrasion resistance and good impact resistance; is low in cost too.
L. P. OKELBERRY
PHONE MURTAUGH 4-2341

At the Churches

CHURCH OF GOD
196 West Fler avenue
Leo Carter, pastor
10 a.m., Sunday school. 11 a.m., worship. Speaker, Lemitt Hafer. 3 p.m., worship, speaker, Rev. John Cross, missionary speaker, Larry Stair, missionary evangelist from Tuesday evening through Thursday. Rev. Cross speaker.

SOUTHERN BAPTIST
Corner of Washington and Filer
Edward Dillman, pastor
10 a.m., Sunday school. 11 a.m., worship. Subject "unions." 6 p.m., training union. 7 p.m., worship. Subject "Christian Stewardship." Wednesday, forward program of prayer. 7 p.m., choir practice. 8 p.m., Wednesday, WMU and RA meeting. 8 p.m., prayer meeting and Bible study. 8:30 p.m., choir rehearsal. 4:15 p.m., Friday, Girls auxiliary.

BIBLE MISSIONARY
Corner of Harrison and Shoup
E. W. Dawson, pastor
10 a.m., Sunday school. 11 a.m., preaching. 7:30 p.m., evangelistic service. 8 p.m., Thursday, prayer meeting.

UNITED BRETHREN
Third avenue and Third street east
Max Wilhite, pastor
10 a.m., Sunday school. 11 a.m., worship. 7:30 p.m., evangelistic service. 8 p.m., Tuesday, Men's Brotherhood meeting. 8 p.m. Wednesday, prayer service.

Neighboring Churches

FAUL METHODIST
J. D. Crego, pastor
9:45 a.m., church at study. 11 a.m., church at worship, "Conversion? When?" 12:15 p.m., high school members study class. 3:45 p.m., intermediate and junior membership study classes. 6:30 p.m., Intermediate MYF at home of Roy Twiss. Senior MYF at home of Vera Green. 7:45 p.m., adult membership study class at Kent Kratz home. 8 p.m. Tuesday, official board. Wednesday and Thursday, Cub Scout dens will meet. 8:30 a.m. Thursday, Eastern district WSCS at Jerome Methodist church.

ACEQUIA UNION
Ray Lawson, minister
10 a.m., Bible school. On the 2nd and 4th Sundays the worship and preaching are held at 10 a.m., with Mr. Lawson preaching. The Bible school follows at 11 a.m.

KIMBERLY CHRISTIAN
Paul E. Kennedy, minister
10 a.m., Bible school. 11 a.m., worship. 7 p.m., CYF. 7:30 p.m., Tuesday, CWF. 8 p.m., church board meeting. 8 p.m. Wednesday, choir practice.

BUHL CHRISTIAN
(Church of Christ)
North and East streets
Ray Lawson, minister
10 a.m., Bible school. 11 a.m., worship. 6 p.m., youth meeting. 7 p.m., adult Bible study hour. 8 p.m., gospel hour. 8 p.m., church board meeting. 7:30 p.m. Tuesday, CWF. 7 p.m., Laymen's League dinner. 7:30 a.m. Wednesday, Boy Scout troop 83. 8 p.m. Wednesday, mid-week service. 8 p.m. Thursday, choir rehearsal.

BUHL FIRST WARD LDS
11 a.m., Sunday school. 7:30 p.m., sacrament meeting as follows: Invocation, Fay Neal; Scripture reading, Sharon Blaylock; speaker, Axel Lallie, Rana Nelson, Bert Nelson and Clarence Clapsaddle; solo, Ray Johnson; benediction, Lamar Orton. 7 p.m. Tuesday, Relief society. 8:30 p.m. Wednesday, Primary. 8 p.m. Wednesday, MIA.

KIMBERLY SOUTHERN BAPTIST
James Wright, pastor
10 a.m. Sunday school. 11 a.m. worship and preaching. 7 p.m. training union. 8 p.m. preaching. 7:30 p.m. Wednesday prayer and Bible study.

JEROME BIBLE BAPTIST
114 East Second street
Leslie Tombarlin, pastor
10 a.m. Sunday school. 11 a.m. preaching. 7 p.m. young people. 7 p.m. adult study. 7:45 p.m. preaching, subject, the Seal of Revelations, with a big chart. 7 p.m. Wednesday prayer meeting.

BUHL METHODIST
Leonard Clark, minister
9:50 a.m. Sunday school. 11 a.m. worship, "The Shield of Faith." This is the third in a series of Lenten sermons on "Weapons of Life." 7 p.m. Couples club dinner and program. 7:30 p.m. Intermediate MYF for 7th and 8th graders. 7 p.m. senior MYF for high school and older youth at home of Lynn and Tony Zorich on Clover road. 7:30 p.m. Monday Boy Scout troop 6. 8 p.m. Tuesday commission on education. 7 p.m. Wednesday commission on membership and evangelism and choir practice. Thursday, April 11, WSCS will hold all-day district meeting at Jerome.

BUHL SECOND WARD LDS
10:30 a.m. Sunday school. 8 p.m. sacramental services as follows: Invocation, Kevin Hewitt; scripture reading, Claudia Hagenlocker; speakers, Gordon Carter and Joel Buhl, Gilbert Simmonds, Ray Hibbs, Clet Parker; benediction, Vern Cruser. 1 p.m. Wednesday Relief society. 7:15 p.m. Wednesday Primary. 8 p.m. Thursday MIA.

FIRST BAPTIST
Ninth avenue at Shoshone east
R. E. Myers, minister of education
11 a.m., worship and communion service. Sermon, "Master and Lord." 9:45 a.m., church school. 6 p.m., pastor's prayer meeting. 7 p.m., Junior BYF, Junior High BYF and Senior High BYF. 8 p.m., service. The Upper Room.

Day No. 2. 7 p.m., Boy Scouts. 8 p.m., Amona class will meet at the home of Mrs. Anna Branson, 427 Third avenue north. 8 p.m., Tuesday, Junior choir rehearsal. 7:30 p.m., Wednesday, Cub Scout Mary-Martha class. 7:15 a.m. Wednesday, Men's prayer group. 8 p.m., BYF prayer meeting. 4 p.m., Cub Scout Den No. 5. 7:30 p.m., prayer meeting and Bible study. 8:30 p.m., choir rehearsal. 4 p.m., Thursday, Cub Scout Den No. 7. 8 p.m., workers conference. 7:30 p.m., Friday, youth night. 1 p.m., National Guard class luncheon to be held in Fellowship hall.

GRACE BIBLE
760 Third avenue north
M. E. Kossick, pastor
9:45 a.m., Sunday school. 11 a.m., worship, sermon, "The Marvels of the Grace of God." 7 p.m., CBYF. 8 p.m., evangelistic service, "First for the Weary." 8 p.m., Wednesday, prayer meeting. 2 p.m., Thursday, GMS will meet at the home of Mrs. Mary Moser, 430 Fourth street north.

REORGANIZED LDS
2149 Elizabeth avenue
Tryan G. Montgomery, pastor
10 a.m., church school. 11 a.m., communion. Tuesday, Ophelia at 247 West Heyburn avenue. Wednesday, Fellowship at No. 18 Washington Courts. Friday, Junior league at 247 West Heyburn avenue.

CHURCH OF THE BRETHREN
Corner of Third avenue and Fourth street north
Robert E. Keim, pastor
9:45 a.m., Sunday school. 10:55 a.m., worship, "Things Are Never as They Seem." 4:30 p.m., choir rehearsal. 6:30 p.m., school of Christian teaching. Theme, "Prayer." 7 p.m. Tuesday, Boy Scout troop 83. 8 p.m. Wednesday, Bible study group. Thursday, work day at the church. Friday, work day. Saturday, work day. Thursday, District Women's rally in Fruitland. Friday, CHYF district rally in Nampa.

SEVENTH-DAY ADVENTIST
Washington north to Falls avenue, ½ mile west
R. R. Crenk, pastor
9:30 a.m., Sabbath school. 11 a.m., church service. 7:30 p.m., Pathfinders. 8 p.m. Wednesday, prayer meeting. Wednesday, Dorcas district meeting. Goodling Care will be leaving from the home of Mrs. Drake at 9:30 a.m. It is a covered dish luncheon.

FIRST METHODIST
Shoshone and Fourth avenue east
W. A. Marzhauser
Richard H. N. Yost, ministers
9:45 a.m., church school, nursery. 11 a.m., worship: choir anthem; sermon, "Choose Your Rut With Care," the Rev. Richard H. N. Yost. 7 p.m., Intermediate MYF. 7:30 p.m., Senior MYF. 7:30 p.m., adult fellowship. 8 p.m., Wesleyan fellowship. 4 p.m., Monday, Blue Birds. 8 p.m., Monday, Boy Scouts and Explorer Unit. 10 a.m., Tuesday, prayer session at home of Mrs. George Childs. 4 p.m., Tuesday, Junior choir rehearsal. 7:30 p.m., Tuesday, prayer session at home of Mrs. M. Z. Stansbury. 9:30 a.m., Wednesday, prayer session at home of Mrs. W. A. MacArthur. 7 p.m., Wednesday, prayer session at the home of Mrs. M. L. Hawkins. 7:30 p.m., Wednesday, Chancel choir rehearsal. 7:30 p.m., Wednesday, prayer sessions at homes of Mr. and Mrs. Vic Elliott and Mrs. Bertha Maxwell. 8 p.m., Wednesday, prayer session at home of Mrs. Margaret Walters. 8 p.m., Wednesday, Circle 10 at home of Mrs. Wesleyan Service Guild with meet with Mrs. Richard Martin. WSCS circles will meet as follows: No. 1, 1:30 p.m., Tuesday, with Mrs. Clyde Ewing. No. 2, 1:30 p.m., Wednesday, with Mrs. J. L. Johnson. No. 3 Mrs. E. H. Rasmussen, 1:30 p.m., Wednesday. No. 4, Mrs. R. B. Chapman, Wednesday, potluck luncheon at 12:30 p.m. No. 5, Mrs. L. A. Albee, Friday, 2 p.m. No. 6, Mrs. Sarah Bell, Friday, 2 p.m. No. 7, Mrs. O. M. Fuller, 1:30 p.m. Wednesday. No. 8, Mrs. Hallie Fisher, 2 p.m., Tuesday. No. 9 Mrs. High 10:30, 1:30 p.m. Wednesday.

ST. EDWARD'S CATHOLIC
Monsignor J. F. O'Toole, pastor
Sunday masses: 8, 9, 10 and 11:45 a.m. Sunday devotions in honor of Our Mother of Perpetual Help, 4 p.m. Weekday mass celebrated at 8 a.m. Confessions: Saturday afternoon, the eve of holy days, 4 to 5 p.m. Saturday, and the eve of first Fridays and holy days, 7:30 to 8:30 p.m. Baptism administered after the 10 o'clock mass on Sunday or at any other hour by appointment. Sick calls any hour of the day or night by calling at the rectory. 152 Seventh avenue east, or home 863. Inquiry class conducted in rectory every Tuesday and Thursday evenings, 7:30 p.m.

CHURCH OF THE NAZARENE
529 North Madrona
K. Wayne Nelsen, minister
10 a.m., Sunday school. 11 a.m., worship; special speaker, Evangelist A. L. Carzill. Revival April 2 to 14. 7 p.m., junior service. Hy Ny and NYPS. 8 p.m., evangelistic service.

TYLER STREET BAPTIST
248 Tyler street
Earl Terpening, pastor
10 a.m., Sunday school. 11 a.m., worship, "God's Way." 7 p.m., junior and senior meeting. 8 p.m., service, "How to Be Victorious Over Temptation." 7 p.m., Tuesday, work night. 8 p.m., Wednesday, prayer meeting and Bible study.

IMMANUEL LUTHERAN
414 Second street east
Armand K. Mueller, pastor
Walter C. Pieper, vicar
7:45 a.m., Sunday school, KEEP. 8:30 a.m., early service. 9:45 a.m., Sunday school, Bible class and children's confirmation class. 11 a.m., worship service, KTFI. 8 p.m., Lenten service. 8:30 p.m., Monday, Walther league. 8 p.m., Wednesday, adult class and Scouts. 8 p.m., Thursday, Immanuel choir.

BETHEL TEMPLE
S. M. David, pastor
8 a.m., Sunday, radio broadcast over station KEEP. 10 a.m., Sunday school. 11:30 a.m., special services, sermon by Bishop L. A. Parent of Pontiac, Michigan. 6 p.m., young people. 7:30 p.m., evangelistic service. 2 p.m., Tuesday through Friday, prayer bands. 8 p.m., Tuesday, Bible study. 8 p.m., Wednesday, prayer meeting. 8 p.m., Friday, church fellowship. 3 p.m., Saturday, children's church.

JEHOVAH'S WITNESSES
Kingdom hall, 440 Madison
Sunday the Twin Falls congregation will be attending the assembly at Nampa, Idaho. 8 p.m., Monday, Bible study, "Keeping the Signal to All the Nations," pgf. 56-58. 7:25 p.m., Thursday, Theocratic Ministry school; instruction talk to congregation by L. Hollinger on "Duties of the Congregation book study conductor"; first student speaker will talk on "The Use of Images in Christian worship," chapter 12, by D. Herndon; the second speaker will talk on "The Kingdom of God" by D. Hollingsworth; a third student speaker will read and discuss 1 Kings 19:10 to 19:13 from the New World Translation by C. Powers. 8:30 p.m., Thursday, service meeting; theme "Share With Jehovah, Not With Demons"; welcome text by C. Denny; talk and witnessing in Morocco and Ceylon by H. Steadley; demonstration on "Know Your April 15th Magazine," by D. Doty; talk on "Sharing with Jehovah in April and the Memorial Activity" by K. Gillesby. Songs and announcements by D. Doty.

FIRST CHRISTIAN
Shoshone street at Sixth avenue north
Glenn W. Hatten, pastor
9 a.m., pastor's class. 9:45 a.m., Bible school. 11:00 a.m., communion, 11:25, choir anthem. Sermon, "The Seventh Word From the Cross." 11:30 a.m., broadcast over KEEP. The pastor will be back in his pulpit after a week's illness. 3 p.m., Kalinger-Lattin wedding. 5 p.m., CYF and Chino groups. 8 p.m., Tuesday, board meeting. 2:30 p.m., Thursday, CWF. 8 p.m. Wednesday, choir practice.

CHRISTIAN SCIENCE
150 Ninth avenue east
Reading room, 222 Main avenue east, is open daily except Sundays and holidays from 1 to 4 p.m. Sunday school, 9:45 a.m., and church services at 11 a.m. and Wednesday evening at 8 p.m. The supremacy and allness of God, Spirit, will be emphasized at Christian Science services Sunday. Scriptural selections to be read in the Lesson-Sermon entitled "Unreality"—include the following from Exodus 20:2,3: "I am the Lord thy God, which have brought thee out of the land of Egypt, out of the house of bondage. Thou shalt have no other gods before me." From "Science and Health with Key to Scriptures" by Mary Baker Eddy the following passage will be read (206:4): "Move advanced a nation in the worship of God in Spirit instead of matter, and illustrated the grand human capacities of being bestowed by Immortal Mind." The Golden Text is from Deuteronomy 5:7: "In the multitude of dreams and many words there are also divers vanities: but fear thou God."

VALLEY CHRISTIAN
21st Heyburn avenue east
Ralph Wiley, minister
9:45 a.m., church school. 11 a.m., worship. Sermon, "Christ's Eternal Plea." 4 p.m., official board meeting at the home of Jack Lerber, Kimberly Road. No youth fellowship this week. 7 p.m., Monday, junior choir rehearsal. 8 p.m., CWF executive committee meeting. 7:30 p.m., Tuesday, workers conference. 11 a.m., Wednesday, youth devotions. 10 a.m., Women's prayer group at the home of Esther Hatcher, 1440 Eldridge avenue. 7:30 p.m., choir rehearsal. 7 a.m., Friday, Men's Fellowship. 10 a.m., Saturday, pastor's class for new members. 4 p.m., Junior high open, Junior, "What Does Church Membership Mean?"

FIRST PRESBYTERIAN
Donald B. Blackstone, pastor
Wayne Wardwell, minister of Christian Education
9:45 a.m., church school. 11 a.m., worship. 6 p.m., Senior High CYF. 7 p.m., Membership class. 7 p.m., Junior WY. 7 p.m., Senior WY. 4 p.m., Monday, Fairy Bluebirds and youth Church membership class. 7:30 p.m., Troop 86 and the monthly meeting of the board of trustees at the home of Earl Peck, 1410 Poplar avenue. 8 p.m., monthly session meeting. 10 a.m., Tuesday, Lenten study group. 4 p.m., Carol Club, Youth choir and youth church membership class. 7:30 a.m. Wednesday, Men's chorus. 9 a.m., Junior High Lenten morning worship. 1 p.m., sewing circle. 1 p.m., Bluebay Bluebirds, Wahkatata Camp Fire and the Bell choir. 7 p.m., Cousin's club. 2 p.m. Thursday, general meeting of the Women's association. 7:15 p.m., Forum on Faith. 7:45 p.m., adult choir. 4 p.m. Friday, Wacanahsah Camp Fire. 8 p.m., Session meeting.

Border Fences and Garden Supplies at Globe Seed & Feed Co. Adv.

AMENDMENT PROPOSED
SALEM, April 5 (AP)—By a vote of 16-12, the Oregon senate approved a proposed constitutional amendment that would add one member in each house. The measure would increase the senate membership to 31 and the house to 61.

In New York city, clothing and apparel is the largest industry. Printing and publishing is second largest.

YOUR LAST CHANCE

To Buy One of These Bargain Houses

Located at Mountain Home Air Base

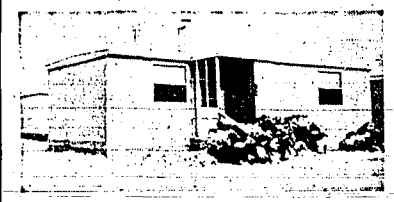

Over 350 of these homes have been sold in the last four months.

2 Bedrooms, Living Room, Kitchen combination and Bath . . .

ONLY $1650.00

Delivered to Your Lot up to 100 miles—$1.00 per mile over 100 miles.

These Homes are like new and have complete bath fixtures installed. Also electric refrigerator, electric range, electric 30-gallon hot water heater and oil circulating space heater. These fixtures look like new. Houses have fibreglass insulation and large size RUSCO metal windows.

DON'T WAIT—COME NOW

OFFICE LOCATED IN MOUNTAIN HOME, IDAHO
BISHOP & BARBEE — PHONE 530
One mile West on Highway 51 on Air Base Road
OPEN 7 DAYS A WEEK

READY MIX CONCRETE
and
DRIVEWAY GRAVEL
Sumner Sand & Gravel
PHONES 430 BUHL AND TWIN FALLS

ANOTHER SERVICE ADDED!
FREE
ROOF INSPECTION
On All Commercial and Public Buildings
- Inspection Made by *Factory-Trained* Men!
- No Cost or Obligation for This Service!

PHONE **2975** COLLECT
FREE ESTIMATES
DAN DANIELS
ROOFING CO.
"Give Me a Place to Stand and I'll Roof the World"
151 ROSE ST. — TWIN FALLS — PHONE 2975

NEW '57 Skypower Aviation Blend

highest octane gasoline Standard ever made!

to match the highest horsepower engines America ever made!

Ethylene dibromide, the exclusive aviation fuel blend that vaporizes harmful deposits, now comes to you in the most powerful Chevron Supreme ever!

It's designed for today's super-compression cars—but gives older models a new level of power and response, too. It brings you Detergent-Action for smoother idling, extra gas mileage. Test a tankful—on a steep grade, on a freeway, in tight traffic—*and discover what Skypower can do in your car!*

Our highest octane "regular," too! For cars that do not require "Supreme," Chevron Gasoline brings out a new peak of ping-free power, gives you Detergent-Action, too—with the economy of regular price! Enjoy the difference in your car—and notice the fast, friendly service when you pull in for a tankful!

We take better care of your car —with S. O. products

STANDARD OIL COMPANY OF CALIFORNIA

CHEVRON SUPREME GASOLINE

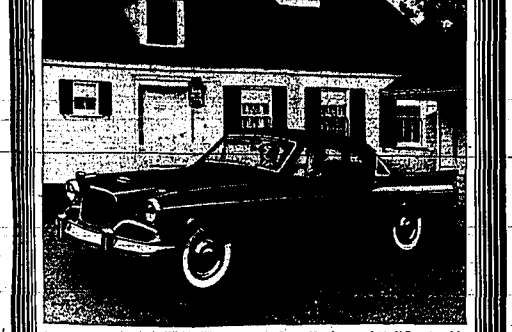

Studebaker Silver Hawk, one of 18 different models

What sort of people own Studebakers? Studebaker owners are individualists. They refuse to be satisfied with look-alike cars. They're alert to the extra value of Studebaker-Packard's many exclusives: a built-in Supercharger, the luxury ride of variable-rate springing, and Twin Traction, with drive power at both rear wheels. Most important, they're the people who got the facts on Studebaker. See your dealer today.

Studebaker-Packard CORPORATION
Where pride of Workmanship comes first!

See Your Neighborhood Dealer Today

Desert Entry Aid Measure Gets Backing

WASHINGTON (Special), April 5 — A bill sponsored by Sen. Henry Dworshak to extend financial assistance to desert land entrymen was reported on favorably Wednesday by the senate committee on agriculture.

The bill would extend the same financial assistance to desert land entrymen as currently available to homestead entrymen by making FHA loans available to them.

A similar bill introduced by Senator Dworshak in the 84th congress passed the senate but was not acted on by the house.

The senator said he was hopeful the measure will receive early consideration by the senate this session, *enabling the house to act prior to adjournment.*

Speaker Says Atom 'Terror' Prevents War

SPOKANE, April 5 (UP) — Mutual terror of the terrible nuclear weapons *is helping* maintain world peace, the Inland Empire Education Association was told today.

Dr. G. H. Harrison, dean of the Massachusetts Institute of Technology, said "the thing that is keeping us all" is that the rival groups realizes each "possesses the power to smash the other side to smithereens."

Prospects for peace were "never better," said William L. Shirer of New York, author and foreign correspondent. "We'll have peace in our time largely because of mutual terror," he said.

About 2,800 teachers from Washington, Oregon, Idaho and Montana were expected to register before the convention ends today.

There are 40 elementary school principals from Utah attending sessions. The group traveled to Spokane in a private railroad car, said Carl H. Taylor, Ogden.

The Utah men are delegates to the Pacific Northwest regional conference of grade school principals. Utah principals attending the conference are rotated "so we come about every four years," Taylor said.

Three Are Unhurt In 'Copter Mishap

SPOKANE, April 5 (UP) — An air force helicopter which was returning to Geiger field near here from a search mission near Boise, crashed yesterday. The three crew members escaped injury.

Aboard the craft were Maj. Jack K. Dixon, First Lieut. Lester D. Charlton and S/Sgt. J. Cook.

Air force officials at Geiger said the craft crashed about 25 miles south of the field, but the cause of the accident was not known.

The helicopter had been flown to Boise to aid in the search for Lieut. John Murdoch, Boise, an Idaho air national guardsman who bailed out at a 700-ft. Wednesday after the plane had lost its canopy. Murdoch's lifeless body was found yesterday in the desert east of Boise.

Reds Take Offices In India Ceremony

NEW DELHI, April 5 (UP) — India swore in its first communist state government today and reds throughout the nation staged wild celebrations.

The reds won control of Kerala state, one of India's most literate but most poverty-stricken states, in the recent general election. It was the only part of the country where they recorded significant gains.

Kerala Gov. Ramakrishna Rao administered the oath of office this morning to the 11-man cabinet.

Buhl Pupils Plan Concert Tuesday

BUHL, April 5 — The Buhl high school concert will be presented at 8 p.m. Tuesday at the high school auditorium with Wayne James, music instructor, directing.

The senior high school band and chorus will participate in the musical event and solo and ensemble numbers will be on the program.

Admission will be charged to pay entry fees and transportation costs for students to attend the district festival April 12-13 at Twin Falls and the state festival April 26-27 at Burley and Rupert.

MAGIC VALLEY RADIO SCHEDULES

KAYT (970 Kilocycles)

SATURDAY
6:00 News & Weather
6:05 Top 'O Morning
6:15 Trading Post
6:25 News and Weather
6:30 Country Roads
7:15 Top O'Morning
7:45 Sports Roundup
8:00 Top O' the Morning
8:30 Kate's Pop Shop
8:45 News and Weather
9:05 Keyboard Kapers
9:30 Bible Quiz
9:50 New Citizens
10:05 Music About Music
10:15 Billboard
10:45 Harmony Shop
11:05 Music About Music
11:30 News, Weather
11:45 March Time
12:00 News, Weather
12:05 Let's Talk Sports
12:15 Hazel's Meadows
12:30 Page Theater
12:45 Farm Reporter
12:55 Farm Fair
1:00 News, Weather
1:05 Friendly Polka
1:30 Melodic Varieties
1:50 News, Weather
2:05 Melodic Varieties
2:30 News, Weather
2:45 Melodic Varieties
4:00 News, Weather
4:05 Billboard
4:15 Sports Time
5:00 News, Weather
5:15 Sports Time
5:30 Sports
5:45 Melodiana
6:00 Sign Off

KBAR (1230 Kilocycles) "ABC"

FRIDAY
6:00 Bob and Ray
6:15 Kaleidoscope
6:30 Harry Wismer
6:45 Lowell Thomas
7:00 News and Weather
7:05 Frontier Town, Jr.
7:30 Frontier Town
7:45 Music for Dining
8:15 Dorothea
8:30 Mystery Time

SATURDAY
6:00 Town and Country
6:30 News
6:45 Town and Country
7:00 Rose of Pioneers
7:30 Breakfast, Larry
8:30 Breakfast, Larry
9:00 No School Today
10:00 Dayle's Music
11:00 Your Story Hour
11:30 Tops for Teens
12:00 News
12:05 News
12:15 C. D. Hilliss
12:30 Theater Marquee
12:35 Black Ink
12:45 Fletcher Show
1:00 News
1:05 Sports
1:15 Fletcher Show
1:30 Red Foley
1:60 News
1:65 Weather
1:70 Music for Dining
7:00 Devotional
7:15 EBAR Music
7:30 Behind the USA
8:00 Empire Valley
8:30 Weekend News
9:00 Lawrence Welk
9:30 Coconut Grove
10:00 Music, Dreaming

KEEP (1450 Kilocycles)

FRIDAY
6:00 Music Popular
6:15 Ed Ed News
6:25 Music Piano
6:30 Music Pop Con
6:45 Ed Ed News
6:55 Music Pop Con
7:00 Music Pop Con
7:15 Ed Ed News
7:25 Music Pop Con
7:30 Music Pop Con
8:00 11th Ed News
8:05 Music Pop Con
8:15 Music Pop Con
8:30 11th Ed News
8:45 Music Popular
9:00 Music Popular
9:15 11th Ed News
9:25 Music Pop Con
9:30 Music Popular
9:45 Music Popular
10:00 Music Popular
10:15 11th Ed News
10:25 Music Popular
10:30 Music Pop Con
10:55 11th Ed News
11:05 Music Pop Con
11:15 11th Ed News
11:25 Music Popular
11:30 Music Popular
11:45 Music Popular
12:00 11th Ed News
12:05 Music Popular
12:15 Music Popular
12:30 11th Ed News
12:45 Music Popular
12:55 Music Country
12:58 Good Night

SATURDAY
6:00 Ed Ed News
6:15 Ed Ed News
6:25 Music Country

KLIX (1210 Kilocycles) "ABC" Blue Network

FRIDAY
6:00 Homeroom
6:15 Music Box Klix
6:45 Klix Ext. News
6:50 Jensen Sales
6:55 Sports Review
7:00 Country Music
7:05 Klix Allies
7:30 Sports Page
7:45 World's Wonders
8:00 Klix Karavan
8:30 Tune Time Tour
9:00 Klix Kaleidoscope
10:00 Sign Off

SATURDAY
6:30 Call to Prayer
6:35 Strength for Day
6:50 Dolly's Homestead
7:00 Dolly's Homestead
7:15 *Call News
7:45 Idaho News
7:50 Klix Sounds Off
8:00 *News
8:05 Klix Klock Klub
8:15 *News
9:00 Tempo of Today
9:05 Tempo of Today
10:00 Tempo of Today

SUNDAY
12:00 Theme of the Day
1:00 Tempo of Today
1:05 Music that Lilts
1:30 *Red Foley Show
1:45 Jensen Sales
6:15 Sports Page
6:30 Klix Karavan
7:00 *News
7:05 Klix Karavan
8:00 Lawrence Walk
10:10 *Dancing Party
11:00 *News
11:05 Klix Kaleidoscope
12:00 Klix Hall
12:00 *Sign off

KTFI (1270 Kilocycles) aNBC

FRIDAY
6:30 aMorgan Beatty
6:45 NBC Nightly News
7:00 Country Music
7:05 KBOI Show
7:30 Jimmie Fidler
7:45 One Man's Family
8:00 aNews
10:00 Dance Time
10:30 aNews

SATURDAY
6:30 aNews on Hour
6:35 Top of Morning
6:45 Valley Agriculture
7:00 Breakfast Edition
7:30 aWorld News
7:45 Farm Order
8:00 aNews
8:30 Top Tune Time
8:35 Dialness Edition
8:45 Top Tune Time
9:00 aNews
10:15 Melody Corner
11:00 aNews
12:05 Midday News
12:30 Noon News
6:00 aMonitor
6:05 aMonitor
6:30 Manor Hall
6:45 Sports I View
7:15 Slow Motion Edition
7:30 N. Y. Hayride
8:00 Parade of Hits
9:30 aGrand Ole Opry
10:00 aNews
10:15 News
10:30 Slow Tune Time
10:00 aDance Time

KART (1400 Kilocycles)

FRIDAY
6:00 News
6:05 Record Roost
6:15 Theater Quiz
6:30 Sports Parade
6:45 News
6:55 Bandstand
7:00 Northside Jamboree
7:30 Grocery Chest
8:00 News
8:05 1400 Club
10:03 1400 Club
11:03 Sign off

SATURDAY
6:00 Crack O' Dawn
6:05 Early Light
6:15 Koffee Kup
6:30 News
6:01 Hymns
6:45 Radio Shop
10:00 Pink and Blue Time
10:15 Broken Club
11:00 Club Notes
11:05 Kitchen Klub
p.m.
12:00 (E) Noon
12:15 Party Line
12:35 Tops Shop
12:45 News
1:00 KARTebeats
3:00 News
3:05 Record Roost
4:15 Record Roost
5:00 News
5:05 Record Roost
5:15 Record Roost
5:45 Theater Quiz
6:00 Sports Parade
7:00 Northside Jamboree
10:03 1400 Club
11:03 Sign Off

Television Log

KLIX-TV (Channel 11)

FRIDAY
6:00 Ray Anthony
7:00—Men of Annapolis
7:30—Gale Storm Show CBS
8:00 Friday Night Fights
8:45—Bill Corum
9:00—Movie
9:30—Favorite Story
10:00 News
10:05—Weather
10:10 Salt Lake Wrestling
11:30—KLIX Headlines

SATURDAY
10:00—LDS Conference
10:00—LDS Conference
11:45—KLIX Headlines
2:00—LDS Conference
4:00—Mighty Mouse Playhouse CBS
4:45—KLIX Kowbaka Klub
5:15—Captain Kangaroo CBS
5:30—The Lone Ranger CBS
6:00—Jackie Gleason CBS
7:00—Annie Oakley
7:15—George Gobel NBC
8:00—Gunsmoke CBS
8:30—Your Hit Parade NBC
9:00—State Trooper
9:30 Lawrence Welk Show ABC
10:30 KLIX Teletheater
12:00—KLIX Headlines

LeMay Given Hike Upward In Air Force

WASHINGTON, April 5 (UP) — Gen. Curtis E. LeMay, the cigar-chewing boss of the nation's strategic air command, yesterday was named vice chief of staff of the U. S. air force to succeed Gen. Thomas D. White.

White will become chief of staff of the air force next June 30, succeeding Gen. Nathan F. Twining, who becomes chairman of the joint chiefs of staff.

The 50-year-old LeMay has been chief of the long-range atomic bombing force since October, 1948, making him the holder of one of the longest tenures any commander of a military force has ever had.

The blunt-spoken bomber chief once before was tapped to become air force vice chief but the move was called off. That was in 1953 when LeMay and Twining were slated to switch jobs. The late Gen. Hoyt S. Vandenburg, air force chief of staff, became ill, however, and it was decided at that time to keep Twining in his vice chief's post instead of sending him to strategic air command headquarters in Omaha, Nebr.

The designation of LeMay, who *now stands fourth on the seniority* list of air force generals, could mean that he is headed for the post of chief of staff eventually.

He is ranked only by Twining, White and Gen. Lauris Norstad, supreme allied commander in Europe.

Edens Ready for Travel to Boston

SUVA, Fiji Islands, April 5 (AP) — Sir Anthony Eden and his wife spent a restful morning in the grounds of Suva's government house today before leaving for Honolulu on their way to Boston.

The 59-year-old former British prime minister is en route from a New Zealand vacation for a medical checkup by Dr. Richard Cattell, who operated on him in Boston in 1953 for a bile duct complication.

Mechanical trouble twice delayed the Royal New Zealand flying boat which brought the Edens here yesterday. But although it was nearly midnight when they arrived, a crowd had gathered to cheer them.

Buhl Garden Seeds & Rose Bushes at Globe Seed & Feed Co. Adv.

YOUR FAVORITE AG STORE
Has FREE SAMPLES FOR YOU
Don't say Bunkum say VITALIZER!

Woman Killed In Freak Elko Train Mishap

ELKO, Nev., April 5 (UP) — An Elko county ranchwoman was killed here Wednesday by a train which crashed into a car freakishly stalled on the tracks.

She was Mrs. Daniela Larios, 56, who with her late husband homesteaded the Big Diamond-A ranch at Jarbidge, near the Idaho line, in 1909.

She was a passenger in a vehicle driven by Victorio Ansotegui, 69, of Winnemucca. He said the car stalled after he stopped for a pedestrian.

Mrs. Larios was halfway out of the car when the impact knocked her back into the auto.

It ricocheted down and lodged between the second and third car of the train and was dragged for a block.

Grazing Bank Hit

WASHINGTON, April 5 (UP) — Representative Hill, R., Colo., said yesterday that to place grazing land in the soil bank would destroy cattle production in the Western states.

"There's a 'revolution' already going on—cattle production is growing in the Southeast and declining in the West," he told a house agriculture subcommittee.

Trial for Baby's Death Near End

GREAT FALLS, Mont., April 5 (UP) — The trial of 18-year-old Mrs. Alta May Rivers on a charge of second degree murder was expected to go to the jury late today.

The plump and pretty former resident of Idaho Falls and Wallace, Ida., and Dayton, Wash., is accused of allowing her infant daughter to starve to death Jan. 21.

She testified in her own defense yesterday, and said she was never investigated by Idaho police in connection with the alleged malnutrition death of a baby she once cared for in Wallace.

Mrs. Rivers told of events preceding the death of 9-month-old Jimmy Dennis at Wallace. She said the child's mother, a traveling sales woman, had employed her to baby sit with the child. She declared a doctor said the Dennis baby was in good health during her care.

Mrs. Rivers' airman husband, Louis, Albany, N. Y., is held on a similar charge. He will be tried later.

Federal Aid for Schools Outlined

WASHINGTON, April 5 (UP) — A house education committee yesterday made public a table indicating how much each state would receive under a compromise bill to provide federal aid to the states for school construction which the subcommittee approved.

The table, compiled on the basis of figures for the 1953-54 school year and taking into account an "effort" factor, shows an allotment to Idaho of $2,023,000, or $12.97 per school-age child.

Utah's allotment would amount to $2,598,000, or $12.99 per school-age child.

Premier Says Jordan to OK Aid by Russia

JERUSALEM, Israel, April 5 (AP) — Premier Suleiman Nabulsi of Jordan told his nation by radio yesterday Jordan will accept novist aid if offered. But he rejected what he called American aid offers aimed at cutting Jordan's ties with Egypt.

The broadcast was monitored in Jerusalem.

In neighboring Israel the broadcast was considered a turning point in Jordan's month-long struggle for power between pro-western King Hussein and the leftist leanings of the Nabulsi cabinet.

A new crisis had been reported between Hussein and Nabulsi this week and for a while rumors spread through the Middle East that Hussein had forced the left-wing premier to resign. These proved false.

Jordan's Remallah radio broadcast a statement from Nabulsi which said the American government informed him all American economic aid would be withheld unless Jordan: "Severs its ties with Egypt" and "consents to resettlement of Palestine refugees in Jordan."

Then the broadcast quoted Nabulsi as saying "this country will develop its relations with the Soviet Union further."

CRASH KILLS DRIVER

BILLINGS, Mont., April 5 (UP) — Northern Pacific railway truck and a car crashed headon yesterday, killing a Spokane driver and injuring two other persons. It occurred 12 miles west of Hysham.

Molly Pitcher, heroine of the American revolution, was really named Mary McCauley. She got her name from her constant effort to take pitchers of water to wounded American soldiers where they fell in the field.

Debt Complaints Are Filed in T.F.

The Magic Valley Adjustment bureau filed two separate complaints for indebtedness in Twin Falls probate court Thursday.

In a complaint against Harold Mahrer the bureau alleges indebtedness due the Burley veterans housing for rent amounting to $425. Interest amounting to $68 is also sought.

The bureau seeks $375.80 plus $60.14 interest from W. W. Burtt for alleged indebtedness to the Moody Implement company.

The bureau is represented by William Bakes, Twin Falls attorney.

Singer Selected

NAMPA, April 5 (UP) — Snake River Stampede rodeo officials said today cowboy singer Eddy Arnold has been signed as this year's stampede star entertainer.

The stampede is scheduled for July 16-20.

READ TIMES-NEWS WANT ADS

STEPPIN' OUT

I guess you got the raise. Let's celebrate at the "CLUB CHEEK-OH" in Kimberly!

RELNA DEVRIES
Playing at the
COVE
Saturday Night
Starting at 8 P.M.
496 ADDISON WEST

NOW! Ends SAT. Orpheum
Doors Open 1:15
65c Mat.; 85c Eve. Children 25c
BEST ACTRESS and BEST ACTOR of the Year Together!
The Great INGRID BERGMAN
The Magnificent YUL BRYNNER
The Incomparable HELEN HAYES
Anastasia
CinemaScope • Color by De Luxe
Starts SUNDAY at the ORPHEUM

Ramona PHONE 108 BUHL
FRIDAY - SATURDAY
Jayne Mansfield · Tom Ewell
"THE GIRL CAN'T HELP IT"
CinemaScope — Color

Voris PHONE 133 JEROME
FRIDAY - SATURDAY
James Craig · Lynn Bari
"THE WOMEN OF PITCAIRN ISLAND"
PLUS
The Bowery Boys in
"HOLD THAT HYPNOTIST"

RIO REY
Opening Tonight
FRIDAY - SATURDAY
Lucille Ball · Desi Arnaz
"FOREVER DARLING"
Excellent Shorts

ROXY NOW ENDS SAT.

PLUS
20th Century-Fox presents WILLIAM HOLDEN · JENNIFER JONES
LOVE IS A MANY SPLENDORED THING
CinemaScope
STARTS SUNDAY at ROXY
FIRST RUN!
RAY MILLAND
MAUREEN O'HARA
"LISBON"
Cont. from 1:15 SAT. & SUN.
ADULT 75c — CHILD 15c

MOTOR-VU DRIVE-IN
OPEN 7:00
FREE Kiddie Playground and Trained Bears Show
ENDS SATURDAY

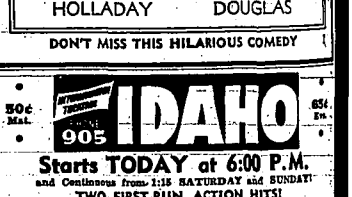

7:30 — 10:45 8:15 only

SUNDAY-MONDAY-2 Days Only
"SOLID GOLD CADILLAC"
JUDY HOLLADAY · PAUL DOUGLAS
DON'T MISS THIS HILARIOUS COMEDY

50¢ Mat. 65¢ Eve.
905 IDAHO
Starts TODAY at 6:00 P.M.
and Continuous from 1:15 SATURDAY and SUNDAY!
TWO FIRST-RUN ACTION HITS!

JOSEPH COTTEN · VIVECA LINDFORS · BETSY BLAIR · BRIAN BOND
THE HALLIDAY BRAND
IT DRENCHED THE GREAT SOUTHWEST IN BLOOD!
Plus This Second FIRST-RUN Feature!

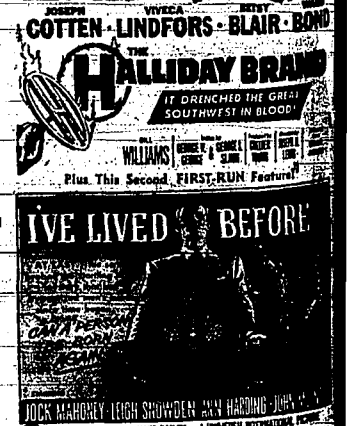

DINE & DANCE
SAT. NITE
at the
KING OF HEARTS CLUB
CASTLEFORD
Featuring DONALD GEORGE as ELVIS PRESLEY, Jr.
with that Rock'n Roll Twist!
Also the
SWINGBUSTERS
CLIFF · LEE · HARRY · DON

MAGIC THEATRE—KIMBERLY
FRIDAY & SATURDAY

"MOHAWK"

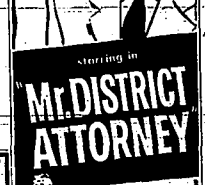

FAST-MOVING! SUSPENSEFUL!
Thrill to a great law enforcer's valiant fight against the enemies of the community!
AUTHENTIC LOCALES AND ACTION!
Presented by these Magic Valley Goodyear Dealers:
Magel Tire Company, Twin Falls, Idaho
Glen's Tire Service, Buhl, Idaho
Frank's Tire Service, Burley, Idaho
Gateway Service, Shoshone, Idaho
Jerome Gas & Oil, Jerome, Idaho
Harbough Motor Co., Gooding, Idaho
KLIX TV CHANNEL 11
9:30 p.m. FRIDAY

DANCE
SAT., APRIL 6, 9 P.M.
Buhl American Legion Hall
Music by WALDEN Brothers
Admission 50c Per Person

TONIGHT IS BANK NITE
AND THE GRAND PRIZE IS NOW
$350.00
Horse Shu CLUB
RIDE THE FREE BUS
On Highway 93 South
Across the Nevada Line

TREAT THE FAMILY
AT THE FAMILY DRIVE-IN
SHRIMP BASKET..... 60c
THE DAISY DELL
356 MAIN AVE. NO. TWIN FALLS

Poland to Get Economic Aid By U.S. Soon

WASHINGTON, April 5 (UP)—The administration expects to make good on its offer to provide economic aid to anti-communist Poland—and may do so soon. But the job of getting it may be somewhat more difficult than promising it.

President Eisenhower sprang the idea of helping Poland last fall when the Poles started talking back to Moscow. Hungary, at that time, was boiling with revolt and needed encouragement toward loosening its ties with Moscow.

On Oct. 21 Mr. Eisenhower publicly praised Poland for its traditional love of "freedom." Then he promised to help those "freedom-loving peoples who need and want our aid . . ." and can profitably use our aid . . ."

Two days later Secretary of State John Foster Dulles said at Dallas, Tex., that the "Polish people now possess the Soviet grip upon the land they live." He said "captive peoples must know that they can draw upon our abundance to tide them—we are entering the period of economic adjustment which is inevitable . . ."

After receiving orders from Washington, U. S. Ambassador Joseph E. Jacobs quickly called at the Polish foreign office to call attention to Mr. Eisenhower and Dulles statements. Jacobs asked, in effect, "are you interested?" Thus the whole idea of American aid for Poland stems from the United States.

Poland waited a while and then said, "we're interested." Only two conditions were made—Poland would not take gifts, it would pay; and no political strings should be attached to any aid.

The upshot was that the American and Polish negotiators sat down at the state department for the first time Feb. 26. After a few days of sparring, the Poles put their "shopping list" on the table. U. S. negotiators nearly fainted. The Polish list amounted to about 300 million dollars worth of mining and agriculture machinery, food, grains, fats and oils.

A quick look into the administration's foreign aid "kitty" available for use to aid Poland disclosed only 25 million dollars to 50 million dollars.

Poland let it be known any such amount was inadequate, and wouldn't be worth the risk of shifting its economy away from the Soviet-satellite orbit.

The hunt for more aid isn't ended yet. The United States hopes it can raise the offer to the neighborhood of 75 million dollars. It hopes to assure the Poles more help will follow later. Of course future aid would depend on Poland's international political behavior.

Lecture Planned For T. F. Church

Elizabeth Carroll Scott, CSB, of Memphis, Tenn., will speak on Christian Science Makes Healing Truth Available" at a free lecture at 8:15 p.m. Monday at Bickel school.

A member of the Board of Lectureship of the mother church, First Church of Christ, Scientist, Boston, Miss Scott will explain the Christian Science religion and answer questions on it.

A spokesman for the First Church of Christ, Scientist, Twin Falls, sponsor of the lecture, said Friday the hours "the public will attend the lecture and learn what the church teaches, how it heals and why thousands have become adherents.

Meeting Held by Local Oil Group

Annual reorganization and indoctrination meeting of the Twin Falls oil information committee was conducted Tuesday, reports R. M. Serpas, local committee chairman.

James Brainholt, public relations man for Magic Valley area, discussed the 1957 public relations program. The group also discussed new displays and demonstrations.

Other members on the information committee are E. E. Ostrander, Dean Kendrick, Bob Shiner, O. A. Martins and Don Grandjean.

COMPLETES TANK COURSE

WENDELL, April 5—Army Pvt. Frank A. Garrison, son of Mr. and Mrs. Frank Garrison, Wendell, has completed the M-48 tank familiarization course at the seventh army tank training center, Vilseck, Germany.

Baster Treats and Garden Supplies at Globe Seed & Feed Co. Adv.

New Officers Start Duties for Twin Falls Elks

Domer W. Bertsch, second from right, accepts the gavel of Twin Falls Elks lodge No. 1183 from A. W. Madland, outgoing exalted ruler, at lodge installation rites Thursday night. Others are A. S. Cutling, left, loyal knight, and E. A. Baguley, right, leading knight. Bertsch will serve the lodge as exalted ruler for the next year. (Staff photo-engraving)

* * * *

Ruler Installed By Elks Unit in Twin Falls Rite

D. W. Bertsch was installed as exalted ruler of the Twin Falls Elks lodge Thursday night at the Elks hall. He succeeds A. W. Madland.

Other incoming officers are E. A. Baguley, leading knight; Albert S. Cutling, esteemed loyal knight; Robert E. Wallace, esteemed lecturing knight; Weldon D. Haskins, treasurer; Charles P. Larsen, secretary; Darrel J. Dorton, five-year trustee; O. E. Ducrig, tyler; Leo F. Radke, inner guard; Carl W. Berg, chaplain; Ralph L. MacPlasane, organist, and Howard L. Allen, esquire.

Youths Speak at Kiwanis Meeting

BUHL, April 5—Donald Youtz, assistant county extension agent, presented the program for the Kiwanis club Wednesday noon at the Z and R cafe.

Youtz introduced Sally Thompson who told of the cherry pie baking contest she attended in Chicago. Ralph Bartlett spoke of his 4-H project and his proposed trip to the national 4-H camp in June at Washington, D. C. Kiwanis club members took a collection to help defray costs of Bartlett's trip.

Milo Gestert was program chairman. Kenneth Elkins, membership chairman, introduced and welcomed August Averett back into the organization.

Methodists Slate Holy Week Rites

PAUL, April 5—Holy week services will be held at the Paul Methodist church from April 14 through April 21, the Rev. J. D. Crego reports.

On April 14, Palm Sunday, members will be received and baptism administered. Throughout the week services will be held at 7:30 p. m. Monday through Thursday. On April 19, Good Friday, community services will be held at the church at 10:30 a. m. with the Congregational and First Baptist churches cooperating.

Two services will be held Easter Sunday, the first at 8:30 a. m. and the second at 11 a. m. Sunday school will meet at 9:45 a. m.

Galveston, Tex., terminus of the Canada-to-gulf highway, was named in 1782 for Bernardo de Galvez, then Louisiana.

Iran Premier Pledges Pact, West Loyalty

TEHRAN, Iran, April 5 (UP)—University head Manouchehr Eghbal took office yesterday as the youngest premier in Iran's history and immediately pledged loyalty to the Baghdad pact and the West.

"Our friends and alliances will remain as firm as before, and we will respect all of our commitments," Eghbal told the United Press in an interview immediately after presenting his new cabinet to the shah.

The 48-year-old former court minister and chancellor of Tehran university replaced Premier Hussein Ala in a government crisis climaxed by the slaying of three American members of the U. S. point four aid mission here.

An unconfirmed report reaching here from Zahedan, headquarters of the search for the killers, said one leader of the Dad Shah bandit gang was captured last night by a posse of loyal Baluchistan tribesmen.

TWO ARE FINED

BURLEY, April 5—Tam Leman has been fined $25 by Police Judge Henry W. Tucker on charges of intoxication, fighting and disturbing the peace. John McConnell, Burley, has been fined $25 on a charge of public intoxication.

Tea Planned

FILER, April 5—The Filer Women's club and the Idaho Writers league are sponsoring an autograph tea in honor of Mrs. Vaughn Hunt whose book, "The Ship of Peace," recently was published.

The tea will be held from 2 to 4 p.m. Saturday at the Methodist church. Mrs. Reuben Lierman is general chairman and Mrs. F. W. Albin is co-chairman.

Visits Related

HANSEN, April 5—Carolin Naylor has returned to the Colorado State Women's college, Denver, after visiting her parents, Mr. and Mrs. Lester Naylor.

John B. Hill, who is stationed in the air force at Albuquerque, N. M., is visiting his parents, Mr. and Mrs. Burton Hill and family.

FINISHES SUPPLY SCHOOL

RUPERT, April 5—Army private Stephen R. Orchard, son of Mr. and Mrs. Otis Orchard, Rupert, has been graduated from a six-week parts supply course at the engineer school, Ft. Belvoir, Va. Private Orchard's wife also lives in Rupert.

Radiators
NEW AND USED
Service & Repairs
All Types—Kinds
PHONE 695
CLYDE'S
RADIATOR SHOP
Radiators Are Our Business—Not a Sideline
Hi-Way 30—On Truck Lane

AUTOGRAPHED COPIES NOW AVAILABLE
"THE SHIP OF PEACE"
One family's adventures in camping, fishing and carefree living in a modern "covered wagon" throughout Idaho.
by ELSIE DENEAN HUNT of Filer
MAIL ORDER COUPON
CLOS BOOK STORE
121 Main Avenue West, Twin Falls, Idaho
Please send me ..... copies of "The Ship of Peace" at $3.00 per copy plus 12c for postage. Inclosed find ..... check, ... money order for same.
NAME .....
ADDRESS .....
TOWN ..... STATE .....

HOW CHRISTIAN SCIENCE HEALS
STATION KTFI 1270 KC
SUNDAYS 9:15 A.M.

CLOS BOOK STORE
121 Main Avenue West Twin Falls

RUBBER STAMPS
• PHOTOSTATS
• PHOTO COPIES
• COMMERCIAL PHOTOGRAPHY
PHONE 38
TIMES-NEWS Engraving Dept.

PLANT IT NOW

We Have Now Available...
Strawberry Plants . . . Raspberry Bushes . . . Rhubarb . . . And Asparagus Roots. Onion Plants and sets . . . Early Red and late seed Potatoes. Flowering Bulbs, Glads, Dahlias and etc. Patent Roses. Bulk and Package Flower and Vegetable Seeds of all kinds.
GLOBE SEED & FEED CO.
Truck Lane Phone 401

FOURTH ANNUAL
Parade of Quartets

Sponsored By:
Society for the Prevention and Encouragement of Barbershop Quartet Singing in America!
SATURDAY, April 6
Starts 8:15 P.M.
JEROME HIGH SCHOOL GYMNASIUM
CHILDREN 50c — ADULTS $1.00
RESERVED SECTION $1.50
Be sure to attend this event.
Top entertainment for the whole family.

HOW MANY
silver dollars could you pick up and put in your pocket or purse in 25 seconds?
Why not come down and find out in the—
HORSE SHU
SENSATIONAL $10,000.00 MONEY GRAB!
Every Sunday — Wednesday - Thursday
FREE
Swift's Delicious Southern Fried
CHICKEN SUNDAY
ALL YOU CAN EAT

FREE CASH AWARDS
Awarded Intermittently All Day Sunday
FIVE NIGHTS WEEKLY
SUN. — TUES. — THURS. — FRI. — SAT.
BOB OVERMON
and His Idaho Wranglers
Horse Shu CLUB
On Highway 93 South Across Nevada Line

New Leaders of VFW Post; Auxiliary Are Installed in Twin Falls Ceremony

New officers of Twin Falls VFW post 2136 were installed at the N club. Julius B. Shacklett, sixth district commander, installs Owen Eschliman, new president. (Staff photo-engraving)

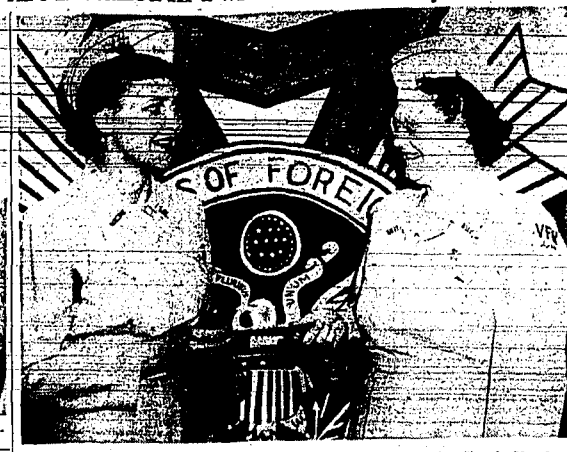

Mrs. Floyd Mason, left, is installed as new president of the Twin Falls VFW auxiliary by Mrs. Owen Eschliman. Installation of new officers was conducted Thursday night at the former N club building west of Twin Falls. (Staff photo-engraving)

War on Bugs Is Scheduled At City Meet

SHOSHONE, April 5 — Aircraft dusting will be provided to eliminate insects in the city, members of the city council decided Tuesday night. A call for bids was issued and will be opened at 8 p. m. April 25.

Approximately 500 acres will be included in the area to be dusted and the municipal airport was designated as the base of operations. Action on the matter was taken by the council following a report by J. Howard Manning, Lincoln county agent.

Consent was given by the council to the park board to purchase additional trees to replace some that have died.

Mrs. Mary Custer and Mrs. Marx Nielsen were appointed to the city election board following the resignation of Mrs. Margaret Haddock and Mrs. John Thomas, who had been appointed previously.

Bartender permits were issued to Ray Tanaka, Eddie Tanaka, Cliold Bates and John Bate.

A report on the expenses from the recent flood to the city showed $968.50 for cost of bags and $149.75 for labor, making a total of $1,118.25. The Red Cross paid $400 toward purchase of the bags, leaving a balance of $1,136.25 actual expense to the city.

The city police report showed $430 collected during the month of March. Some of that amount was for citations issued several months previously.

The city clerk reported having sold 83 dog licenses. Due date for obtaining licenses was March 31. On April 15 the city has employed Albert Otto to make a house-to-house canvass to take a census on dogs and for final licensing before elimination of those not licensed.

Play Slated for Children's Hour

A play will be presented by pupils of Mrs. Merrill Shotwell's class at the children's story hour scheduled for 11 a.m. Saturday at the Twin Falls public library.

Dorothy Evans, children's librarian, reports the play, entitled "Breakfast Through the Ages," will depict the correlation between science and health.

Phonograph records will be played. All Magic Valley children are invited.

LEGAL ADVERTISEMENTS

NOTICE TO CREDITORS
IN THE PROBATE COURT OF TWIN FALLS COUNTY, STATE OF IDAHO.
IN THE MATTER OF THE ESTATE OF CALLIE AUSTIN, DECEASED.
NOTICE is hereby given by the undersigned, Jessie Ogg, Administratrix of the estate of Callie Austin, to the creditors of and all persons having claims against said deceased, to exhibit them with the necessary vouchers, to the said Administratrix at the office of John A. Kay, Attorney at Law, J. J. Newberry Building, Post Office Box 706, Twin Falls, Idaho, this being the place fixed for the transaction of the business of said estate.
Dated this 5th day of March, 1957.
/s/ JESSIE OGG
Administratrix of the Estate of Callie Austin, deceased
MAY & MAY
By /s/ JAMES J. MAY
Attorney for Jessie Ogg, Administratrix of the Estate of Callie Austin, deceased.
Publish Apr. 5, 12, 19, 26, 1957

NOTICE TO BIDDERS
The State Purchasing Agent will receive sealed bids at his office, Room 213, State House, Boise, Idaho until April 16, 1957 at 2:00 P. M. for the following:
Requisition No. 34247-197 for hydraulic hoist for the Highway Department at Shoshone, Idaho.
All bids will be publicly opened and read at the above time and place.
Forms stating Conditions must be secured before bidding. These are available from the State Purchasing Agent.
The State reserves the right to reject any or all bids.
TED CRAMER
State Purchasing Agent
Publish Apr. 5, 7, 8, 1957

NOTICE TO BIDDERS
The State Purchasing Agent will receive sealed bids at his office, Room 213, State House, Boise, Idaho until April 17, 1957 at 2:00 P. M. for the following:
Requisition 2231-197 for boring bar for the Highway Department at Shoshone, Idaho.
All bids will be publicly opened and read at the above time and place.
Forms stating Conditions must be secured before bidding. These are available from the State Purchasing Agent.
The State reserves the right to reject any or all bids.
TED CRAMER
State Purchasing Agent
Publish Apr. 5, 7, 8, 1957

NOTICE TO CREDITORS
IN THE PROBATE COURT OF TWIN FALLS COUNTY, STATE OF IDAHO.
ESTATE OF ALICE M. POMEROY, DECEASED.
Notice is hereby given by the undersigned Administrator to the creditors of and all persons having claims against Alice M. Pomeroy, deceased, late of Idaho, to exhibit them with the necessary vouchers, within four months after the first publication of this notice, to the said Administrator at the office of Benoit and Benoit at Twin Falls Bank & Trust Bldg., Twin Falls, County of Twin Falls, State of Idaho, this being the place fixed for the transaction of the business of said estate.
DATED March 15, 1957.
MARCUS A. POMEROY
Administrator of the Estate of Alice M. Pomeroy, deceased
Publish Mar. 15, 22, 29, Apr. 5, 1957

NOTICE TO BIDDERS
The State Purchasing Agent will receive sealed bids at his office, Room 213, State House, Boise, Idaho until April 18, 1957 at 11:00 A. M. for the following:
Dairy products for the Tuberculosis Hospital at Gooding, Idaho.
All bids will be publicly opened and read at the above time and place.
Forms stating Conditions must be secured before bidding. These are available from the State Purchasing Agent.
The State reserves the right to reject any or all bids.
TED CRAMER
State Purchasing Agent
Publish April 5, 6, 8, 1957

FARMERS:
See or Phone Us for FARM DELIVERIES of—
• Gasolines
• Oils & Greases
• Fuel Oils
SAME PERSONNEL, SAME POLICIES, SAME QUALITY PRODUCTS
Phone 1680
GEM STATE OIL CO.

Officers Are Installed by Twin Falls VFW Post and Auxiliary

Owen Eschliman was installed as commander of Twin Falls post No. 2136, Veterans of Foreign Wars, and Mrs. Floyd Wilson was installed as auxiliary president at ceremonies Thursday night at the former N club.

Other post officers are Dale Webster, adjutant, Julius B. Shacklett, quartermaster; Kemp Hopkins, senior vice-commander; Floyd Mason, junior vice commander, W. J. Hughes, advocate and service officer; Calvin Neal, chaplain; Richard P. Clark, surgeon, Ellis Tucker, patriotic instructor; Julius B. Shacklett, legislative officer, and Dale Webster, public relations officer. Hughes is outgoing president.

Shacklett, sixth district commander, served as installing officer.

In addition to Mrs. Mason, other auxiliary officers are Mrs. William Gardoski, senior vice president; Mrs. Melvin Wilde, junior vice president; Mrs. Shacklett, chaplain; Mrs. Hughes, secretary; Mrs. Zita Roache, Mrs. Dale Webster, conductress; Mrs. Richard Clarke, patriotic instructor; Mrs. Owen Eschliman, historian; Mrs. Neal, trustee; Mrs. Robert Cahala, guard, and Mrs. Wilde and Mrs. Roache, both district delegates.

Mrs. Shacklett is outgoing auxiliary president.

A dinner was served following installation.

Forester to Get Supervisor Post

DENVER, April 5 —Edwin W. Stein, 47, forester on the supervisor's staff of the Lewis and Clark national forest at Great Falls, Mont., will be the new supervisor of the Gunnison national forest in Colorado.

The transfer is effective May 4 Regional Forester Donald Clark announced Thursday. Stein replaces Supervisor Sam Deler, transferred to Payette national forest in Idaho.

Stein received his forestry degree from Montana State university at Missoula in 1938.

He served as a lieutenant in the navy during World War II.

Hospital Building Project Reported

BOISE, April 5 (AP)—Seven Butte county residents filed articles of incorporation yesterday for a non-profit organization devoted to promoting construction of a hospital.

Incorporators of the Lost Rivers Hospital association, Inc., of Arco were Rodney Pearson, Nounda Merrill, Phyllis J. Boxer, Ann Stewart, J. B. Eley, Donald J. Tippets and Arnold Ahronbrock.

Lewiston Student Chosen President

MOSCOW, April 5 (AP) — Sharrol Bartlett, a junior in journalism from Lewiston, is the new president of the associated women students at the University of Idaho. She succeeds Sue McMahon, Jerome.

Miss Bartlett defeated Mollie Godbold of Idaho Falls in Wednesday night's election. Miss Godbold becomes vice president. Lana Hinske of Payette was elected secretary and Marjorie Erstad, Boise, treasurer.

WAC IS PROMOTED

GOODING, April 5—Roberta J. Dunham, daughter of Mr. and Mrs. William D. Dunham, Gooding, has been promoted to specialist second class in the women's army corps at Ft. McClellan, Ala., where she is assigned to headquarters company.

2 Groups Fire On Ike Plans For Economy

WASHINGTON, April 5 (AP)—The Eisenhower administration was caught between two lines of fire yesterday on the economy issue, from such unlike sources as the U. S. Chamber of Commerce and Americans for Democratic Action (ADA).

The businessmen's organization complained that money savings endorsed by President Eisenhower had been sidetracked at the White House.

The ADA said Eisenhower ought to get rid of subordinates who won't support spending plans in line with announced presidential policy.

Meanwhile, Undersecretary of the Treasury Randolph Burgess vowed there was no disagreement between him and President Eisenhower on budget cuts. Eisenhower said Wednesday he didn't anticipate any big slashes, such as two billion dollars. About the same time Burgess was saying it would be fine if two or three billion dollars were cut out of the $71,800,000,000 budget.

ADA, an organization which has supported the programs of Democratic Presidents Roosevelt and Truman, sent Eisenhower a message applauding "your defense of your budget."

However, it said the administration position will not be clear "so long as your official family continue to urge substantial general budget cuts."

And, after mentioning Burgess' testimony of Wednesday, ADA said: "We urge that you end this public conflict and restore the integrity of your administration by replacing your subordinates who refuse to follow your policies."

The Chamber of Commerce made a rather special display of its statement that the White House itself has blocked some savings proposals it said Eisenhower endorsed last week.

The chamber's weekly newspaper, Washington Report, gave front page space to Eisenhower's news conference statement of March 27 that the government could "save a whole lot if it put some federal lending programs "on a business basis."

LOCKUP PLAN

TORQUAY, England, April 5 (AP)—Mrs. Nora Hinks told the National Conference of labor women yesterday that all British women should lock their husbands out of their bedrooms until the government agrees to give up testing hydrogen bombs.

Atomic Security Aide Promotion Made at Station

IDAHO FALLS, April 5 (AP)—The atomic energy commission yesterday announced the promotion of Harold J. Argyle to chief of the security division's inspection and planning branch at the national reactor testing station.

His promotion was accasioned by the recent promotion of J. M. Brooke to security division director.

Argyle, a graduate of Blackfoot high school and Brigham Young university, Provo, Utah, went to work for the AEC in 1950 as a security patrolman.

He will be succeeded as chief of the patrol and enforcement branch at the testing station by Robert O. Flood, a former security assistant.

Prior to accepting a position with the AEC in 1954, Flood had been associated with police forces in Boise, Caldwell and Lewiston. He was chief of the Lewiston police department before joining the AEC.

Conference Slated

HAGERMAN, April 5 — At the meeting of the official board of the Methodist church Wednesday evening, May 13 was announced as the date for quarterly conference with Dr. P. Malcolm Hammond, Boise, district superintendent, in charge.

The nominating committee for officers for the coming year includes the Rev. A. E. Gilbert, chairman, Alfred Sandy, Mrs. Ernest Billiard, Mr. and Mrs. V. W. Carson, Mrs. Donald F. Rea, and the secretary of the MYF. The Valley Home Demonstration club was granted the use of the church for a Gooding county day on April 30.

Gourmet

ENID, Okla., April 5 (AP)—Capt. Roy C. Smith, of Enid air force base, had to eat his theory that "there is no reason for a man to starve as long as the woods are full of insects and other animals."

His survival training class yesterday gave him a farewell dinner of alligator soup, fried bumblebees, fried rattlesnakes, sautéed jumbo grasshoppers, fried Mexican worms and hard-boiled quail eggs.

Timely Arrival by Sheriff Nips Fire

SHOSHONE, April 5—Timely arrival of Sheriff Thomas Gonner at Mrs. Eddie Taylor's ranch one mile northwest of White's service station at 2:30 p. m. Thursday probably prevented a fire in the hog pens from becoming serious.

The sheriff said he must have arrived at just about the time the fire broke out. Mrs. Taylor was not home and the only persons there were her two small children and Eusebio Acuna. Gooding, who was there to pick up some horses.

Conner radioed to Shoshone and asked that the bureau of land management fire fighting equipment be sent to the ranch. The fire, cause of which is not known, destroyed some straw, wood panels, hog houses and a stack of lumber. Fire fighters saved the barn, pens and the ranch home.

Safety Meet Plans Prevention Theme

POCATELLO, April 5 (AP) — The Idaho chapter of the National Safety council will emphasize an expanded program of accident prevention when its annual spring meeting begins here Sunday, reported Elmer P. McIntyre, Boise, chapter president.

McIntire said several new committees will be formed during the meeting, including a highway traffic safety committee to be headed by James W. Heckman, Boise, vice president and Idaho general manager for the Mountain States Telephone and Telegraph company.

At a banquet Monday night, Don H. Sloan, Salt Lake City, general office manager and safety engineer for Pacific Northwest Pipeline company, will discuss safety policies in the use of natural gas.

Two Tots Killed By Asphyxiation

LOS ANGELES, April 5 (AP)—Two little girls were asphyxiated yesterday when fumes and smoke permeated their converted garage-home while their parents were away.

The tots, Victoria Thomas, 5, and her sister, Charlotte, 3, were left sleeping while their mother and stepfather stepped out for an early morning meal. The fire apparently started soon afterward.

When the couple returned, the stepfather, Lemuel Herrings, 34, rushed into the burning stucco and frame structure. He found the girls' bodies on a davenport.

Grocer Robbed

NAMPA, April 5 (AP)—Nampa police reported today a lone gunman, who may have had accomplices staked out nearby last night held up Nampa grocer Hubert Vauk and escaped with $600 in cash and $1,000 in checks.

Vauk, proprietor of the Rondavoo market, said the holdup occurred after he had closed his store and was driving home with the day's receipts.

Of the 464 railroads in the United States in 1860, only sixteen are still operating under the same names as then.

Guaranteed—
RADIO & TV SERVICE
All Makes - Phone 5
MOON'S

RIDE THE FREE BUS TO THE Horse Show
Leaves from BOB GEER'S WEST 5 POINTS SERVICE
Week Nights at 7:00 P.M.
Sat. Sun. and Holidays at 1:00 P.M. & 7:00 P.M.

IT'S AMAZING THE WAY
Super Kem-Tone
flows on . . . and what beautiful results!
Super Kem-Tone comes ready to use, flows smoothly from brush or roller, covers most surfaces in one coat. One gallon does the average room. In one day you can give your walls a new look! In new, gorgeous colors . . . all guaranteed washable!
$6.19 GAL. . . . Deep Tones $6.49 Gallon
MOON'S PAINT and FURNITURE
301 Main Avenue West Phone 5

NOW when you buy a gallon of Martin-Senour Paint, you get not only the world's most beautiful finish with tough and rugged wearing qualities . . . YOU GET THIS DE LUXE ROLLER AND TRAY . . . ABSOLUTELY FREE!
Come in today . . . choose from our fabulous collection of fashion-tested colors to put your home in a springtime mood. But hurry . . . this free offer is good for LIMITED TIME ONLY!
Get your free roller and tray (one to a customer) with a gallon of any of these Martin-Senour products:
Non-Toxic Flat Enamel • Non-Toxic Satin Gloss • Kalsy-Brite High Gloss Floor & Trim Enamel • Nonarch House Paint • Colonial Masonry Paint . . .
MOON'S PAINT AND FURNITURE
307 Main Ave. W. Phone 5
MARTIN SENOUR PAINTS

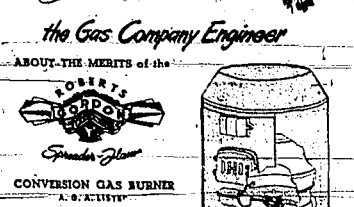

ABOUT THE MERITS of the
ROBERTS GORDON Spreader Stoker
CONVERSION GAS BURNER
A. G. A. LISTED
• The gas company wants to sell fuel—that's their business. But they don't want unnecessary headaches in service—that's why they inspect and approve a conversion burner installation before they offer a contract to supply gas. There are hundreds of thousands of Gordon burners in America today—a token of the high esteem in which this burner is held by the best heating engineers of the country.

ASK FOR DESCRIPTIVE LITERATURE
Riser-Lain TWIN FALLS
Lain's TWIN FALLS, BUHL, JEROME
MADE BY ROBERTS-GORDON APPLIANCE CORP., BUFFALO 6, N. Y.

HIGH-PILE, COLORFAST—VISCOSE
CARPETING
IN BEAUTIFUL, POPULAR COLORS
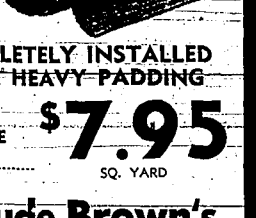
NO MONEY DOWN!
36 Mos. to PAY
COMPLETELY INSTALLED WITH HEAVY PADDING
FOR AS LITTLE AS $7.95 SQ. YARD
Claude Brown's

Funeral Held for Gooding Resident

GOODING, April 5—Funeral rites were held for Mrs. Cecil Wiseman Lackey Thursday afternoon in the Thompson chapel. Officiating was the Rev. George Goddard, pastor of the first Baptist church. Assisting at the graveside rites was Keith Wiseman, nephew of the deceased.

Two songs were sung by Patricia Goddard, accompanied by Mary Martin.

Pallbearers were Earl Lackey, Manning Patterson, Harry Patterson, Warren Hoodenpyle, Wade Halloway and Masten Mask, all of Gooding.

Concluding rites were held at the Elmwood cemetery.

Drivers Fined

GOODING, April 5 — Appearing before Judge Ramon Santos here yesterday on charges of overtime parking were D. E. Nelson, Adam Schubert, Ben Colbert and Adam James. Each paid a fine of $1.

Also appearing before Judge Santos on Tuesday on similar charges were Bernard Thompson and Pat Massey. Fines of $1 each were paid.

Bulk Garden Seeds & Rose Bushes at Globe Seed & Feed Co. Adv.

A.B.C. ROOFING & IMPROVEMENT
171 Addison Avenue
Approved Applicators of the U.S.G. Products
Permanent Asbestos Siding
5/8 lb. Thick Butt Bonded Roofing
Remodeling—No job too large nor too small.
Cabinets, Wardrobes experts built for your specific needs.
Exterior and inside decorating
Aluminum storm doors and screen
Weather stripping
Workmanship and material absolutely guaranteed. So why wait? Sign down, 60 days before your first payment and 60 months to pay, balance to fit your budget. "Not for the best in the west give us a test."
Phone Twin Falls Collect
2155-J Days —or— 2072-J Nights

End of Costly Rail Problem Nearing End

SAN FRANCISCO, April 5 (UP)—Southern Pacific and Standard Research Institute applied their brains for three years to the problems of the empty boxcar, an unknown of the highly expensive waif in the transportation world.

Now they think they have it licked.

Starting July 1, Southern Pacific expects to put in full operation a new electronic computer system to keep an up-to-the-minute check on where its empty boxcars are, and where they are needed, said James W. Corbett, SP operating vice president.

"The surprising thing is that we don't have this kind of information," said L. E. Hoyt, assistant to the SP's general manager.

"Nor does any railroad in the country, so far as we can develop."

Hoyt estimated SP's ownership costs on its average of 38,000 boxcars in 1955 at 36 million dollars, computed at $2.75 a day.

He said SP's out-of-pocket costs for 150 million empty car-miles in 1955 amounted to 15 million dollars, conservatively computed at 6 cents a mile.

Cutting down the time boxcars are empty and idle, Hoyt said, will chop "into staggering inventory costs" and "premium storage on extremely expensive track."

Hoyt joined L. J. Lyons, SP's superintendent of freight car service, and C. J. Feeney, industrial operations research manager at Stanford Research Institute, in reporting on SP's new car control plan before the Railway Systems and Procedures association in Chicago.

About 200,000 punched cards will be fed each week into an IBM data-processing machine in San Francisco. At the end of each week there will be a forecast of future car movement based on empty cars on hand in each of SP's 11 divisions along 8,000 miles of track between Portland, Ore., Los Angeles, and El Paso, Tex.

Until now railroads have had to depend on men with the "right feel." A good car distributor, Lyons said, was made by years of experience giving him "the right feel of the situation what places really need help and which ones are just shouting and can really help themselves."

Buenos Aires Hit By Flash Strikes

BUENOS AIRES, April 5 (UP)—A flash strike of municipal employes paralyzed the city administration for the second successive day today.

Mayor Eduardo Bergalli said the stoppage was nearly 100 per cent effective, except in the municipal bank—a chain of pawnshops and city meat packing plants.

Skeleton crews operated hospitals, nurseries and the zoo. The city chartered 100 private trucks for garbage disposal.

SON BORN

KING HILL, April 5—Word has been received here of the birth of a son to Mr. and Mrs. Wayne King, Mountain Home. Mrs. King is the daughter of Mr. and Mrs. Orin Dexter.

Class Leaders in Wendell

MARIE PETERSEN

EILEEN ALBERTSON

. . . are senior class leaders at Wendell high school this year. Miss Petersen is valedictorian and Miss Albertson is salutatorian. Graduation this year will be held on May 17 with Dr. Royal L. Garff, professor of speech at University of Utah, as speaker. Baccalaureate services will be held May 12.—(Staff-engravings)

Two Jet Airmen Escape in Crash

MOSES LAKE, Wash., April 5 (UP)—Two Larson air force base pilots escaped serious injury last night when their F-86 Sabrejets collided in flight a short distance from the base here.

One of the pilots, Second Lieut. John Trapp, 26, Summit, N. J., was able to land his crippled plane safely. The other pilot, First Lieut. John E. Kennedy, 21, Anacimo, Calif., bailed out safely.

The wreckage of Kennedy's plane crashed in a marshy field in an uninhabited area about three miles east of the base.

Trapp and Kennedy, both of the 538th fighter interceptor squadron, were on a routine training flight when the collision occurred.

PARKING FINES

BURLEY, April 5—Arnold Peterson, Burley, has been fined $3 on a charge of parking in a driveway; J. D. Layton, Burley, $2 on a charge of overtime parking; Ed Anderson, Burley, $2 on a charge of parking in an alley, and Frank Sullivan, Burley, $2 on a charge of improper parking.

Goes to U. S.

LONDON, April 5 (UP) — Richard Gordon, author of best selling "Doctor in the House" and other "doctor" books, was on his way to the United States today with his wife and two children.

He plans to spend a year writing a new book, "Doctor in America."

COUNCILWOMAN REELECTED

BOISE, April 5 (UP) — Mrs. Anna Hettinger won reelection to the Boise city council with a majority of 63 votes, the official canvass showed today.

Early Red and Russett Seed Potatoes, wholesale, retail at Globe. Adv.

How To Hold
FALSE TEETH
More Firmly in Place
Do your false teeth annoy and embarrass by slipping, dropping or wobbling when you eat, laugh or talk? Just sprinkle a little FASTEETH on your plates. This alkaline (non-acid) powder holds false teeth more firmly and more comfortably. No gummy, goosy, pasty taste or feeling. Does not sour. Checks "plate odor" (denture breath). Get FASTEETH today at any drug counter.
Advertisement

FARMERS—RANCHERS
Make Arrangements Now for Your
GAS—OILS—GREASES
TRACTOR TIRES — BATTERIES
UNITED OIL CO., Inc.
KIMBERLY ROAD, PHONE 957

Pope's New Rule in Holy Communion Shows Result in Attendance Increase

WASHINGTON, April 5 (AP) — A new Vatican ruling is beginning to produce significant changes in the worship habits of America's 32 million Roman Catholics.

Parish priests have noted a substantial increase in the number of persons receiving holy communion during the two weeks since Pope Pius XII relaxed the church's 15-century-old requirement of prolonged fasting before communion.

Catholic officials here said this is precisely the result that the holy father hoped to achieve. They expressed confidence that the trend toward frequent communion will continue and become even more pronounced as the new rules are explained to congregations throughout the country.

"The purpose of this change was to make it easier for Catholics to receive grace, or supernatural help, to lead a godly life," said a spokesman for the National Catholic Welfare conference. "The blessed sacrament is a chief source of grace. Therefore the church considers frequent communion a most effective way of deepening the spiritual life."

Previously, under rules which had been in effect since the fifth century, Catholics began fasting at midnight of the day on which communion was to be received. They took neither food nor drink until after they had received the sacrament, usually at an early morning mass.

The first move toward relaxation of the fasting rule came in 1953, when Pope Pius authorized the holding of evening masses on a limited basis. Catholics who attending evening mass were permitted to take communion if they had gone without solid foods for three hours and without liquids for one hour. Permission of the priest was required, however, in each instance.

In the new decree, effective March 25, the pope strongly exhorts" those who are "able to do so" to continue observing the traditional rule of fasting from midnight. But there is no longer any obligation for any Catholic, priest or layman, to fast for more than three hours preceding holy communion, whether it be taken at a morning or an evening mass.

The new rules make it clear that alcoholic beverages, like solid foods, must not be taken for three hours before any communion. But they permit water or medicine to be taken at any time.

For a typical American Catholic family, the new rules mean that it is possible to eat breakfast at the regular time on Sunday morning and yet receive communion at an 11 o'clock mass. Previously, if the members of the family had planned to receive communion at Sunday mass they would have had to stop eating and drinking at midnight Saturday.

Priests have observed that under the old rules, there was a tendency for all except the most devout to forego taking communion at most Sunday masses. The hope is that under the new rules, "frequent communion" will come to mean weekly rather than monthly to the average Catholic layman.

Closely related to the relaxation of the communion fast is another new papal decree which leaves it up to the bishop of each diocese to authorize afternoon or evening masses on whatever basis he finds desirable.

Evening masses have proved very popular in Italy, where they draw big crowds of workers who find it difficult to attend early morning mass. They are being widely authorized in some U. S. dioceses, particularly in the southwest, but are comparatively rare in others.

Comparison

ASCHAFFENBURG, Germany, April 5 (UP)—Portuguese Sgt. Gonçalo Horaira compared army life with American Pvt. Horst Bell, Los Angeles, in a recent NATO exercise here.

"They discovered Portuguese and U. S. army life were pretty much the same except Bell earned twice as much as a private as Horaira did as a sergeant.

HERE WE GO AGAIN

3 BIG DAYS OF FUN!

Come on Down Fri.-Sat.-Sun.

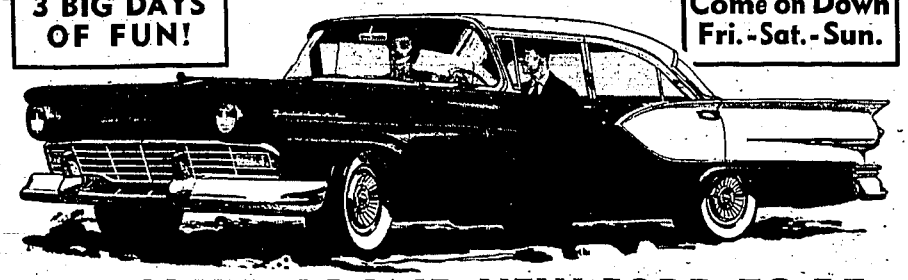

ANOTHER BRAND NEW FORD TO BE GIVEN AWAY AT CACTUS PETE'S!

For Added Entertainment
"HAPPY HOLLY" HOUFBERG
and His Double-H Buckaroos
Saturday Night and Sunday Afternoon

YES SIR, we've got another brand new, grand new 1957 Ford to give away at the "fun spot south of the border"! There'll be Free drawings every night and it will be definitely awarded to some lucky person on May 19th or before! There's absolutely nothing to buy, it's all Free. So come on down to Cactus Pete's and register for this new car today! New rules for winning this car have been made and now it's easier than ever!

TENDER . . . DELICIOUS
STEAK DINNERS
. . . Top-Quality U. S. Grade "Choice" Meats served as you like it with all the trimmings!

$2

COCKTAILS-MIXED DRINKS at the Bar

FREE CASH SUNDAY!
$5-$10-$50-$75 BILLS

CACTUS PETE'S
FUN SPOT SOUTH OF THE BORDER — JUST ACROSS NEVADA LINE
FRIDAY CASH NITE—PRIZE NOW $250

BUYING . . .
SELLING . . . OR
RENTING . . . USE THE
WANT ADS
WHERE MORE PEOPLE DO MORE BUYING AND SELLING!

THE SURE WAY
TO THE FASTEST
RESULTS!

Prompt, profitable results are what you want . . . and what you get . . . when you use Times-News Want Ads! No matter if you're buying, selling or renting property, products or pups — you'll get the best results here. It takes only a few minutes to place your Want Ad. Call or stop in today!

TIMES-NEWS
PHONE 38

Chairmen Listed For Jay-C-Ettes At Regular Meet

GOODING, April 5—Mrs. Henry Rodabaugh, Jay-C-Ette president, announced program chairmen at the regular meeting at the Stop cafe Tuesday.

The new chairmen will be Mrs. Dale Knight, membership and welcome wagon; Mrs. Tom Condie, programs; Mrs. William Proscher and Mrs. Larry Anderson, ways and means; Mrs. Sam Huck, courtesy; Mrs. Gale Dalby and Mrs. J. E. Thompson, publicity and scrapbook; Mrs. Keith Anderson and Mrs. Floyd Mrts, audit; Mrs. Claude Henderson, decorating; Mrs. Steve Lee, parliamentarian, and Mrs. Richard Parsons, welfare.

A work party will be called by the president during the second week in May to make directories of members whose dues are paid by May 6.

On April 5, Mrs. Robert Wennstrom will be hostess to a work party to complete Jay-C-Ette jackets.

The committee in charge of the jacket work party includes Mrs. Wennstrom, Mrs. Henry Rodabaugh, Mrs. Gale Dalby, Mrs. Tom Condie and Mrs. Richard Parsons. The jackets will be completed to wear to the state convention at Coeur d'Alene April 25, 26 and 27.

Mrs. Steve Lee was named to attend a meeting at the home of Mrs. Byron Nelson, jr., at 2:30 p.m. April 8 to select Girls' state delegate.

The bylaws were read and revised. The high school typing class will have charge of printing the revised bylaws.

Mrs. William Proscher reported on mending and sewing for the Gooding Memorial hospital.

The mending project was completed in six hours.

The prize for signing the most new members was awarded to Mrs. Wennstrom.

A cooked food sale is set for Friday, April 19, at the Idaho Power office. Mrs. William Proscher was named chairman.

The program chairman, Mrs. Tom Condie, outlined plans for meetings in May and June. Mrs. Ivan Coates will speak on mentally retarded children at the May 8 meeting. A speaker from Shadel's in Wendell will talk at the June meeting.

The next meeting will be held at 7 p.m. May 6 at the Stop cafe.

* * *

Dance Is Held by Cassia LDS Stake

OAKLEY, April 5—"Suddenly There's a Valley" was the theme of the Cassia stake Gold and Green ball at the recreation hall. Ron Wrigley, stake MIA superintendent, was master of ceremonies.

Stake President John A. Clark gave the opening prayer. Mr. and Mrs. Clay Warr directed 45 girls from the Cassia stake MIA in a "hay day frolic." Representatives from the View ward put on several dance numbers directed by Mr. and Mrs. Rheo Bronson. Mr. and Mrs. Marvin Blacker directed a number for the Falls ward.

Assisting with the ball and program were Mrs. John Whiteley, Myrda Hunter, Mr. and Mrs. Wade Baker, Vern Peterson, Ruth Crane, Myra Lloyd and Gladys Garner.

Putting chocolate frosting on a chocolate cake? For a variation on this classic treat, stir a dash of mint flavoring into the frosting.

Care of Your Children

By ANGELO PATRI

There are times when a home remedy works well and there are times when they do not, and it is these times that should concern all mothers of young children. Medical care is expensive and can be a heavy burden on the family budget but neglecting to call for it can be a heavier one sometimes.

A child seems listless, irritable and refuses food that he usually takes with pleasure. It is plain that he is not feeling well. His mother takes his temperature and it indicates fever. She thinks, "When I had that fever last month, when I had that cold, he gave me those capsules. Maybe I'd better give him one and see what that does?" Or she thinks, "Maybe a physic is what he needs. I'll try that."

Don't. Unless the child is subject to the condition and the physician has instructed you in the treatment, don't try to dose him. Don't give a child medicine that the physician gave another member of the family. The symptoms may appear to be the same to you and they may be quite different in the eyes of the trained physician.

Medicine is a profession that requires years of study and years of experience. The family doctor, familiar with the habits, the characteristics and attitudes of the family is the only one who should prescribe medicine. The responsibility for that rests with him and nobody else should undertake it. It could be that the child needed no medicine at all.

Did you ever stop to think the child might be worrying himself sick about something? That can be. Fear makes children ill. A child overhearing a facetious remark can take it seriously and worry himself sick. A child can do something he knows is wrong and worry about that until he has a fever. Or he can just worry and be unable to say why even to himself.

—Throw out medicine that is left after the patient is cured. It is not a good idea to use it again even for yourself unless you have been instructed by the physician. Do it yourself does not apply to medical treatment so do be more careful especially with the children.

If you want your baby to have confidence in you, you must handle him with a sure hand, Dr. Patri's leaflet, Part, "The Sure Hand," explains the way to handle children. To obtain a copy, send 10 cents in coin to him, c/o Times-News, P. O. Box 93, Station O, New York 19, N. Y.

Marian Martin Pattern

9192 2—10

Printed Pattern

WEEK'S SEWING BUY

Easier to cut, sew and fit—our printed pattern makes this wardrobe a cinch for you, mother! Cool bra-top, shorts, coverup jacket and skirt—daughter will love these mix-and-match fashions!

Printed pattern 9192: Children's sizes 2, 4, 6, 8, 10. Size 4 jacket 1 yard 35-inch; bra ⅝ yard; shorts, ¾ yard; skirt 2 yards.

Printed directions on each pattern part. Easier, faster, accurate. Send 25 cents in coins for this pattern—add five cents for each pattern for first-class mailing. Send to Marian Martin, care of Times-News, pattern department, 232 West 18th street, New York 11, N. Y. Print plainly name, address with zone, size and style number.

New Golf Clothing Modeled by Trio

These models were among Burley women displaying new attire for the golf course during the women golfers' opening luncheon and style show this week. From left are Mrs. Shirley Erickson, Mrs. John J. Allen and Betty Nelson. (Staff photo-engraving)

* * *

Burley's Women Golfers Tee Off At Lunch, Show

BURLEY, April 5—Mini-Cassia Women's Golf association teed off Wednesday with a luncheon and style show at the Elks lodge dining room.

Mrs. Glen Pace, president, introduced other new officers, Mrs. Jess Yarrington, vice president; Mrs. William Ross, secretary; Mrs. Sherman Bellwood, treasurer, and Mrs. Zella Mortensen, public relations.

Reports were given by Mrs. Yarrington and Mrs. Alfred Thaxton reviewed the past year's activities, in the absence of Mrs. Bellwood.

Rulon Budge, golf pro and manager of the golf course, spoke on golf course regulations. He reported green fees would remain the same as last year.

A fashion show was presented showing the latest togs to be worn on the golf course. Modeling were Mrs. Ross Rasmussen, Mrs. Donald Layton, Mrs. John J. Allen, Mrs. John Cameron, Betty Nelson, Mrs. James Erickson and Mrs. Wayne Woodland. The clothes were provided by the Anne shop.

* * *

Family Program Given at Mutual

MALTA, April 5—"Mutual is a family affair" was the theme of the assembly program presented by the Special Interest class in Mutual Tuesday night. Outstanding mutual families of the ward were introduced by Bishop J. Henry Thompson, narrator. Mr. and Joseph Barrett and children told how they cooperate in preparing for their Sunday meetings; Mrs. Edwin Paskett told of temple work of her family.

Doris Bronson, representing the Wesley Bronson family, assisted by Sherry Udy, Phyllis Hollman, and Karleen Nicholson, sang "The Lord Is My Shepherd" accompanied by Barbara Barrett. The Floyd Bell family demonstrated a family hour with Charles Warr taking Bell's part in his absence. Wayne Dee recited a poem and Irene and LaNel Dee played a cornet duet.

President Clara Beyler conducted the meeting. Milo Paskett offered prayer and Lance Udy presented the theme, Karma Barlow and Hal Neddo taught "the dance festival number, "Oh My Darling." Norrval Hall gave the benediction.

* * *

Talks to Y-Teens

Mrs. Joe Hackney spoke to 11th grade Y-Teens on poise and charm Tuesday evening at the home of Mrs. Vern Minton.

Mrs. R. O. McCall spoke on the summer conference at Payette lakes July 2 to 9. Group singing was accompanied by Colleen Moon.

Rosetta Melton is new adviser to the group. June McCoy presided and refreshments were served.

'Understanding' Subject Used for Lodge Program

A program in keeping with the international understanding project started by Mrs. W. O. Watts when she was national Rebekah president in 1956 was presented Tuesday night for the meeting of Primrose Rebekah lodge.

Taking part in the program were Mrs. H. M. Iverson, chairman, and Mrs. Delmar Jones, Mrs. M. H. Christopherson, Mrs. Richard Yost and Mrs. Merrill Porter. They portrayed a Rebekah lodge meeting in The Netherlands.

The charter was draped for Anna Hite, a past president of the Rebekah Association of Idaho. Mrs. E. W. Hatfield presided for the meeting at which Mrs. Henry Lewis, Pierce, was a visitor. Mrs. I. L. Keavan was installed as outside guardian by Mrs. Clarice Wolter, lodge deputy, and Mrs. Hugh Anderson, deputy marshal.

The serving committee included Mrs. O. H. Hirons, Mrs. Gene Davis, Mrs. Ben Eidredge, Mrs. S. C. Kline, Mrs. Laura Howard, Mrs. Eva Higgins, Mrs. Nellie Hatch and Ivs Driscoll.

* * *

Article Read

Mrs. John McKissick read an article on flowers at the Highland View club meeting Wednesday at the home of Mrs. Joyce Fuller.

Mrs. Harold Wise was a guest. Mrs. Jessie Davis received the club prize.

The next meeting will be held April 17 at the home of Mrs. Gene Helms.

Couple Provides Program at Meet For Garden Club

Mr. and Mrs. Gabriel Nuttle provided the program for the Wednesday meeting of the Twin Falls Garden club at the home of Mrs. C. W. Daigh.

Mr. Nuttle spoke on "Lo, a plant is born," breeding and testing of seeds. He pointed out some seeds have longer life than others and showed proper care to increasing life of a seed. Nuttle showed films of flowers and plants grown in sand and vacalmite. Questions were answered.

Mrs. T. W. Hicks reported on plans for landscaping Harrison and Morningside school grounds. She said Supt. Ernest R. Ragland had requested the club's help in landscaping. Named to a committee were Mr. and Mrs. Hicks, Mrs. Al Hawkins, Mrs. Russell Miller and Byrd Walters.

Mrs. S. W. Squith reported the litterbug poster contest, open to seventh and eighth grade students in Twin Falls, will end April 17. A local judge will select the winners. She said Governor Smylie had designated April 2 to 27 as "Litterbug week."

In other business, it was announced the state federation convention will be held at Pocatello June 24 and 25. The flower school in Boise is planned April 25 to 27. The regional meeting is set May 13 at Monterey, Calif. It was announced Mrs. Frantz Nehammer, Mercer Island, Wash., will be here June 14. She is national chairman of the western division of Flower Show Judging schools.

New members admitted are Mrs. Sam Porter and J. M. Pierce. During refreshment hour, Mrs. Alvah Jay poured, assisted by Mrs. George Byce, Mrs. Lloyd Kimpton, Mrs. L. W. Duncan and Mrs. Arthur Miracle.

The May 1 meeting will be held with Mrs. Kenneth Hodder.

* * *

Book of Mormon Characters Told For Meet Lesson

ALMO, April 5 — Outstanding characters of the Book of Mormon was the topic of the theology lesson presented at the Relief society meeting Monday afternoon.

Mrs. H. R. Cahoon, class leader, presented the lesson. It was taken from the general subject of characters and teachings of the Book of Mormon. Assisting were Mrs. Arthur Taylor, Mrs. Gordon Edwards, Mrs. Ottelia Trace, Mrs. Floyd Knight, Mrs. Leo Durfee, Mrs. Asael Lowe, Mrs. William Tracy, Mrs. Earl Taylor and Mrs. Elbert Durfee.

Mrs. Ottelia Tracy conducted the meeting. Mrs. Earl Taylor gave the opening prayer. Mrs. Elbert Durfee directed singing which was accompanied by Mrs. Asael Lowe.

A testimonial was held after the lesson. Mrs. William Tracy gave the closing prayer.

* * *

Society Meets

OAKLEY, April 5 — Mrs. Grace Walstrom led a discussion on characteristics and teachings of the Book of Mormon Monday at a meeting of the Oakley LDS Relief society at the first ward Cassia stake.

Mrs. Lyman Adams led group singing, accompanied by Mrs. W. B. Whiteley.

Engaged

JOYCE STEPHENSON
(Staff engraving)

* * *

Miss Stephenson Engaged to Cox

WENDELL, April 5—Mr. and Mrs. Loran Stephenson, Wendell, announce the engagement of their daughter, Joyce, to Gary E. Cox, son of Mr. and Mrs. Everett Cox, Wendell.

Miss Stephenson was graduated from Wendell high school and is a junior majoring in physical education at Brigham Young university, Provo. She is past president of Spur honorary, a member of the concert band and secretary-elect of Associated Women Students.

Cox was graduated from Wendell high school and is a sophomore cadet in the air force ROTC at BYU.

No definite date has been set for the wedding.

* * *

Woman Talks on Fairs and Shows

FILER, April 5—Mrs. Floyd Bandy discussed committees and flower arrangements for fairs and flower shows Tuesday at a meeting of the Garden department of the Filer Women's club at the home of Mrs. J. M. Jamerson.

Mrs. Ralph Dean showed her dried flower pictures and explained how to make them. Covering flowers with sand, she bakes them in an oven, she said.

The group's next meeting will be held at the home of Mrs. Frank Sikes April 16. Mrs. Alda Orthel will be assistant hostess. Roll call will be answered with floral quotations.

* * *

Husbands Feted By Local Group

Twin Falls Goodwill club held its annual birthday party and dinner Tuesday night at the YWCA building. Husbands of members were guests.

Cards and other games were played following dinner. A going-away gift was presented Mrs. Walter Wirsching and the birthday cake was awarded to Mrs. John Rodman who had high score for the games.

Only Patented No. 1 Rose Bushes at Globe Seed & Feed Co. Adv.

Social Calendar

Twin Falls Theta Rho Girls group No. 11 will hold a box supper at 6:30 p.m. Saturday at the home of Mary Walts, 130 Van Buren street. Members will bring box suppers. Patrons are invited and entertainment is planned.

* * *

Unity club will have a bulb, seed and plant exchange at 2 p.m. Wednesday at the home of Mrs. Eugene Griff.

* * *

"West End Day" Events Planned At Buhl Meeting

BUHL, April 5—Officers of the five home demonstration clubs in the Buhl, Castleford and Clover area met this week at the home of Mrs. Victor Miller to plan the program for "West End day" during National Home Demonstration week, April 28-May 6.

"West End day" will begin at 10:30 a. m. April 30 at the Moose hall. The program will be composed of demonstrations, a skit, musical numbers and a style show, acording to Mrs. Miller, general chairman of the event.

The style show will feature clothes made by club members. A showing of costumes from other nations will be presented in honor of the international relations committee, Mrs. Miller said.

Mrs. Miller asks anyone who has costumes and would like to loan them or model them in the show to contact her or Mrs. Warren VonLindern.

A cake contest will be opened to the public. First, second and third prizes will be given in several classes, light and dark butter cake, light and dark unfrosted angel food cake, sponge and chiffon.

The public is invited to attend "West End day," Mrs. Miller said. Refreshments will be served and door prizes given.

Chairmen are Mrs. Les Poppelwell, style show; Mrs. Reuben Lierman, decorating; Mrs. Gale Anderson, posters; Mrs. Arnold Oler, registration and Mrs. VonLindern, costumes.

Clubs represented were the Jolly Workers, Clover Cloverites, VIP, Sew Long and Country Cousins.

* * *

Lesson Presented

MALTA, April 5 — A review of outstanding characters of the Book of Mormon, the Relief society theology lesson was presented by President Leone Bell.

Following the lesson period, members were invited to give their testimonies. A visiting teachers meeting followed the theology and testimony meeting. The stake Relief society president, Mrs. Lona Hepworth, presented the visiting teachers topic for April. Visiting teachers reported on their districts.

* * *

READ TIMES-NEWS WANT ADS.

Kodak Finishing
—DAILY SERVICE—
LEEDOM PHOTO
125 Shoshone North - Downstairs
We Give S H Green Stamps

Rebekah Lodge's Deputy Is Guest At Wendell Meet

WENDELL, April 5—Mrs. M. A. McCloud, deputy president from Idaho Rebekah lodge No. 56 of Gooding, made her official visit to Wendell Monday night.

Plans were made to serve the Jaycee and Jay-C-Ette installation dinner April 8. Mrs. McCloud, Mrs. Ray Lancaster, Mrs. A. F. Brown and Mrs. Max Miller will have charge of dinner arrangements. Mrs. Frank Jefferies, Mrs. N. W. Maier, Mrs. Arthur Byer and JoAnn McCloud will serve on the table committee.

Mrs. Fred Hartley was transferred to Miriam Rebekah lodge No. 16, Filer.

A memorial service was given by Mrs. Miller, Mrs. Lancaster and Mrs. J. D. Quary for Mrs. Alice M. Hite, past assembly president, and for Mrs. Anna Hudson, member of the local lodge.

A communication was read from Mrs. Mary Miller, Occident Rebekah lodge No. 58, Fairfield, announcing the meeting of the Cave Women at Gooding IOOF hall. Mrs. Miller, Mrs. Owen Bolan and Mrs. Orlando Jacobson will attend.

Idaho Rebekah club will meet on April 17 at IOOF hall for guest day.

Mrs. Bolan and Mrs. A. F. Brown were appointed to sell a quilt recently completed by members. The sum of $50 was received from the Rebekah club. Women of the Bible were portrayed by Mrs. A. F. Brown with Mrs. Lancaster as reader.

Mrs. Ed Reay, Gooding, showed a picture on breast cancer. Mrs. Reay was introduced by Mrs. Lyle Boone, local program chairman for American Cancer society. A cake was brought $10 for the Cancer society.

A report will be sent to Mrs. Ben Phillips, Cascade, chairman of cancer for Rebekah lodges.

Mrs. J. C. Kendrick and Mrs. J. W. Meiser served refreshments.

* * *

House Warmed

SHOSHONE, April 5 — A housewarming party was held for Mr. and Mrs. Ward Mills Saturday night.

Mrs. Russell Kelley, general chairman, read a poem she had written in dedication to the Mills family.

Games were played and gifts presented the family for their home. Refreshments were provided by the crowd.

* * *

GUESTS REPORTED

KING HILL, April 5 — Dinner guests Tuesday of Mr. and Mrs. Gene Rodin were her cousins, Mr. Cecil Engle, and family, Boise, and Mrs. Craig Remer, and family, Hailey.

Heart Disease and Stomach Trouble
Can Often Be Corrected by gentle, accurate Chiropractic Adjustments
Dr. Alma Hardin
CHIROPRACTOR
138 North Main Phone 1236

Are You Buying Wonder Bread To Help Your Child Grow Bigger & Stronger 12 Ways?

Wonder Bread Helps Build Strong Bodies 12 Ways
3 Slices Each Meal And A Sandwich Daily Supply*

1 MUSCLE — As much Protein as a serving of round steak or beef.
2 BONES & TEETH — As much Calcium for bones and teeth as in a helping of cottage cheese.
3 BODY CELLS — As much Phosphorus for cell metabolism as 1 egg.
4 BLOOD — As much Iron for rich red blood as found in 8 lamb chops.
5 APPETITE — As much Vitamin B1 to help maintain appetite as supplied by a serving of fried liver.
6 GROWTH — As much Vitamin B2 for growth processes as a slice of yellow American cheese.
7 BRAIN — As much Niacin to help maintain mental health as 6 sardines.
8 ENERGY — As much Energy as supplied by the carbohydrates, fat and protein of 2 glasses of milk.
9 RED CELLS — As much Copper for hemoglobin formation as 1 banana.
10 VITAMIN B12 — As much Cobalt for Red Corpuscles as 1 serving of green peas.
11 PROTEIN DIGESTION — As much Manganese to aid enzyme activity for protein digestion as a liberal serving of lettuce.
12 TISSUE RESPIRATION — As much Zinc for enzyme formation to facilitate respiration as 3/4 table spoonfuls of peanut butter.

To Mothers Of Children Under 12 Years Old:
Your child needs about TWICE the protein for proper growth per pound of body weight as an adult.

The cowboy burns about two and a half calories of energy per pound of body weight—the running boy about 4.

Copr. 1957, Continental Baking Company, Inc.

Doubly Fresh!

WONDER BREAD

WONDER BREAD is a good source of protein and energy.

*This amount consumed daily is and a valuable item in a nutritional standpoint for the total nutritional values of the various foods listed.

Don't say furniture say VITALIZER!

YOUR FAVORITE OKAY FOOD STORE
Has FREE SAMPLES FOR YOU

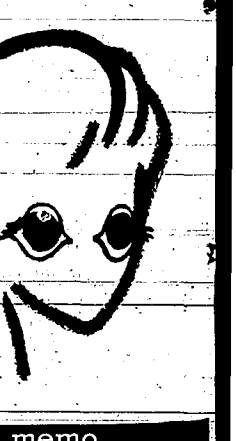

...memo...

from ann sothern

to thank you for your continuing visits to the Sewing Center...where exciting things are happening and the new addition is ready to go. We don't want to steal Brer Rabbit's thunder...but the traditional Easter finery will be in full array...with some very personal places at Ann Sothern's Sewing Center. So for that Easter "budget-wise surprise"...drop in!

shop in...

ann sothern's sewing center

sun valley shopping center, sun valley, idaho

Lone Senator Seen at Event For Hungary

WASHINGTON, April 5 (UP) — American and western officials last night snubbed the Hungarian legation's "liberation day" party with one exception—Sen. Allen J. Ellender, D., La.

Ellender was the lone American official who passed through the cordon of police surrounding the legation while Hungarian refugees outside brandished signs saying "don't mix champagne with blood."

"I don't care about the state department," he said. "I'm an American citizen and I do what I please. If more people came and mingled with these people, they might get to know them better."

With the exception of Ellender and only officials from Iron Curtain and neutral blog nations attended the party given to celebrate the 12th anniversary of the "liberation" of Hungary by Soviet troops during World war II.

More than 150 Hungarian refugees led by blond actress Ilona Massey and Maj. Bela Varga, former Hungarian parliament president, showed up to march past.

At one point, four Hungarian freedom fighters rushed toward the legation, waving a Hungarian flag that flew over the Hungarian parliament during the Hungarian revolt last year. Six other youths joined them.

The more than 40 Washington police who ringed the building closed in on them. All 10 were arrested.

Inside the legation among those celebrating the "liberation" of Hungary were Soviet Ambassador Georgi Zarubin, Syrian Ambassador Farid Zeineddine and Jordanian Ambassador Abdul Monem Rifa'i.

One of the four Hungarians who tried to rush the legation told police that he escaped from Hungary with the flag that he carried wrapped about his body. He said the Russians had shot it down from the Hungarian parliament building.

The refugee—Gabor Babler—said pointing to the legation that his mother, brother and sister died in the revolution "and in there they drink cocktails."

"First Time It's Ever Been Done"

Adult Volumes Increases Told Library Board

A slight increase of circulation of adult books was noted during the month of March by Arthur L. DeVolder, city librarian, in a report to board members at the monthly meeting Wednesday.

Circulation of books for the month totaled 8,108, of which adults charged out 3,465 books of fiction, 1,821 of non-fiction, 457 magazines and 82 pamphlets. Books issued to juveniles included 2,452 fiction, 817 non-fiction, 35 pamphlets and nine magazines.

Bee books added totaled 153 with 82 going to the adult collection and 71 to the juvenile. Seventeen books were donated by William Gerber; Harold Pringle; General Motors; Daughters of Utah Pioneers, Mrs. Emma Luke, president; Mrs. John E. Hoyt; Mrs. Anna Svehlak, and several anonymous donors.

Books withdrawn totaled 29, one magazine was bound and 223 books and magazines repaired in the library. Phonograph records added totaled 11 with three being withdrawn. A total of 141 records were circulated, 73 adult and 53 juvenile.

New readers included 65 adults and 52 juveniles. Of the total, 16 were country subscriptions.

In the 26 days the library was open the average daily circulation totaled 350 with a high of 582.

The story hour attendance for the month was 271. Children from Hazelton elementary school were given library orientation by Dorothy Dunn, children's librarian. A tour of the library was given the Camp Fire Girls by the librarian.

DeVolder also reported that the new steel stacks presented by the Twentieth Century club had arrived and had been erected. The club will sponsor an open house at the library from 3 to 5 p. m. April 16 for Magic Valley club leaders.

Nation's Mail Volume Nearing 60 Billion Articles Each Year

WASHINGTON, April 5—The nation's mail volume will hit close to 60 billion pieces a year by June 30, up 13.35 per cent since 1953, Postmaster General Arthur E. Summerfield said today.

Volume this 1957 fiscal year is expected to be at least 58,770,000,000 pieces, about 346 pieces on the average for every person in the United States.

The 58.7 billion piece mail load will be more than a half billion pieces above earlier estimates, and compares with 56,441,000,000 pieces during the last 1956 fiscal year.

The 13.35 per cent increase since '53 has been handled with a reduction of all types of employes except the city letter carriers needed to make the actual delivery of the increased load.

Since fiscal 1953, the average employment of city letter carriers has increased from 194,812 to 146,439, 17.20 per cent over the 1953 figure.

This increase is a reflection of the tremendous expansion of suburban and urban areas under the nation's homebuilding program in recent years. The spreading of national population, combined with population growth, has necessitated increases in carrier service far beyond those which would have been required because of the increase in mail volume alone.

In all other categories of employment, average postal employment is expected to total 385,042 for this fiscal year, a decrease of about 0.3 per cent below average employment of 386,138 in 1953.

Thus, except for this increase in city letter carrier service, the big increase in mail of more than 15 per cent has been handled with fewer postal workers.

There is also an interesting change in American life reflected by the increasing mail volume, Summerfield said. The 346 pieces of mail per capita handled this fiscal year compare with 258 pieces per capita in 1946, for example.

"Mail volume increases have continually exceeded expectations of experts," Summerfield commented.

"Actually, they also reflect a number of important changes in our national habits and economy. Business and commercial firms are using the mails more than ever before, while national prosperity, record literacy of our people, increased banking by mail and payment of bills by checks sent through the mails are all important elements in explaining great increases in use of the American postal service in recent years," he added.

Ask Envoy OK

MEXICO CITY, April 5 (UP)—The United States has asked the Mexican government to approve Robert C. Hill as the new U. S. ambassador to Mexico, Foreign Minister Luis Padilla Nervo said yesterday.

Padilla said Hill is scheduled to replace Francis White who will be transferred to Sweden.

WATER TURNED ON

KING HILL, April 5—Water has been turned into the King Hill Irrigation district's canal system to soak up the syphons and flumes. Maintenance crews are cleaning the canals and laterals in preparation for the irrigation season.

Them's Facts

RICHMOND, Va., April 5 (UP)—The third grade at John B. Cary school put out the first edition of its own newspaper Thursday, the "3-Hi-Times." Included was this story, headlined "Budget":

"Eisenhower made a big budget and congress wants him to cut it down. Eisenhower told congress to cut it down and congress passed the buck to Eisenhower again. Now they are arguing in a friendly, polite way about who should cut it. In the meantime, the budget is as fat as ever."

Honor Proposed

CAMBRIDGE, England, April 5 (UP)—American poet Robert Frost has been proposed for an honorary doctor of letters degree at Cambridge university, it was announced today.

The degree, if confirmed, will be conferred on the four-time Pulitzer prize winner at the univerity senate house June 13.

Singers Should Teach at End Of Careers, Opera Star Notes

HOLLYWOOD, April 5 (UP)—Those opera stars who do striptease in nightclubs brought a groan today of "great let down to the public" from one of the greatest tenors of the century, Richard Crooks.

Crooks, now 56 and white-haired but with a youthful face, retired from singing 11 years ago and lives quietly with his wife in the plush suburb of Brentwood. To hear him sing today you have to attend the All-Saints Episcopal church in Beverly Hills—only there does he unleash his voice that thrilled opera, concert and radio listeners for nearly 20 years.

But Crooks keeps up with current metropolitan opera stars, and the silk skirts of Patrice Munsel and Marguerite Piazza and the nightclub jazz sung by Helen Traubel, Lauritz Melchior and Eric Pinza make him "feel sorry for them."

"To see a singer step into a nightclub I remember how disappointed I was when Mme. Schumann Heink toured with vaudeville. Can you feature Melba or Flagstad or Caruso singing at Los Vegas?" exclaimed Crooks as he basked in the sunshine on the patio of his home.

"I know it's their own business, and that they do it for money, but I don't think a nightclub is the proper completion for a career.

"I think singers, at the end of their careers, owe it to the public to teach young singers."

Necklace Planned For Indian Award

SHERIDAN, Wyo., April 5 (UP)—For the fourth year, the Inter-Tribal Ceremonial association of Gallup, N. M., will present a silver and turquoise necklace, valued at more than $1,000, to the winner of the Miss Indian American contest.

The contest will be the highlight of the All American Indian days here Aug. 2-4.

The necklace is hand made by Zuni silversmiths. The hand crafted blossoms are those of the pomegranate which the Zunis adopted from early Spanish designs brought to this country by the Conquistadores.

More than 200 turquoise settings are in the silver filagree.

Wyoming's Gov. Milward L. Simpson plans to present the award to Miss Indian America V.

The Inter-Tribal Ceremonial association is a New Mexico state agency which stages a mammoth Indian show at Gallup every year.

Gladiola and Dahlia Bulbs now at Globe Seed and Feed Co. Adv.

FREE FARM DELIVERY
Chevron Gasoline
RPM MOTOR OILS & GREASES
Let us help you with your petroleum needs.
STANDARD OIL CO.
PHONE 257

SPRINGS
Complete Spring Service
ALL TYPES! - ALL KINDS! - ALL SIZES!
for . . Cars – Trucks – Tractors – Trailers
BRAKES
Complete REPAIR and Installation SERVICE for All Kinds of BRAKES—
Air . . Vacuum . . Hydraulic
FRONT END ALIGNMENT...
Frame Straightening
We have the most modern, up-to-date equipment available . . . NO JOB TOO LARGE OR TOO SMALL.
LET US HELP YOU WITH YOUR ENGINEERING PROBLEMS!!
on Brakes, springs and Front end alignment
CHECK WITH US — SEE WHAT WE CAN DO FOR YOU — AND SAVE YOU!
MASTER Spring Service
Kimberly Road Phone 139

WARBERG'S MOVING STORAGE
Phone 2468
ALLIED VAN LINES

Dance to the Live, Exhilarating
MUSIC of the PAUL SMITH TRIO
at the
North Side Club
SATURDAY, APRIL 6
Dine out with your Friends at this Pleasant Rendezvous
Delicious ... CHICKEN, STEAKS, PRAWNS
COCKTAILS of your choice

EASTER SUPPLIES
Cantatas, Programs, Music, Bulletins, Letterheads, Etc.
CROWE'S
Home & Church Supply
1305 Kimberly Rd. Ph. 2831-R

Clean-Up Paint-Up
REMODEL
Investigate our Finance Plan
CRESS BUILDING SUPPLY
Kimberly Road Phone 4464

WHY WORRY?
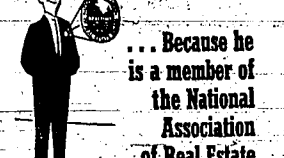
SEE YOUR REALTOR
the man who knows . . .
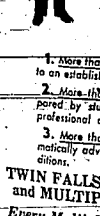
. . . Because he is a member of the National Association of Real Estate Boards, he is—
1. More than "just a broker." He is pledged to an established Code of Ethics.
2. More than "just a broker." He is prepared by study and training to give you professional advice.
3. More than "just a broker." He is systematically advised on all current market conditions.
TWIN FALLS BOARD OF REALTORS and MULTIPLE LISTING SERVICE
Every Multiple Lister Is a "REALTOR"

OLIVER
"FINEST IN FARM MACHINERY"

$1 for fuel, $2 for you!
That's just how it works out when you go to an Oliver diesel. Where you used to put, say, three dollars' worth of fuel in the tank, now it takes but one—you keep the other $2.00.
How can this be? Well, in the first place, you burn only six gallons of diesel fuel to ten of gasoline. Then, of course, your diesel fuel costs much less. These two factors—fewer gallons, lower price—knock as much as two-thirds off your fuel bills.
And Oliver diesels have no extra starting engine. There's no special starting fuel required. Remember, Oliver alone offers you a dollar-saving diesel in each of six wheel tractor sizes.
MOUNTAIN STATES IMPLEMENT CO.
126-2nd Ave. S. Phone 358

Greenawalt's Terrific WAREHOUSE
Clearance of LINOLEUM
GREENAWALT'S have purchased the ENTIRE STOCK of one of the West's largest suppliers of Linoleum!
Save 25% to 50%!!
Buy NOW for that Porch, Pantry, Recreation Room, etc.
BEAUTIFUL SELECTION OF COLORS AND WIDE CHOICE OF PATTERNS
These Rugs are All First Quality. Regular Stock Merchandise!

Sale Starts Today... Be here early!
SIZES:
6x9's
7½x9's
9x10½'s
9x12's
9x15's
$4.95 and up
9x12's as low as $6.95 each
Budget YOUR PAYMENTS
9 and 12 Foot (width) BULK PRINT LINOLEUM Cut to Size!
PLUS Gold Strike Stamps
Prices and Selections Subject to Stock on Hand!
Greenawalt's
MAGIC VALLEY'S LEADING APPLIANCE & HOME FURNISHERS
RUPERT BURLEY GOODING BUHL TWIN FALLS JEROME

BENGAL SLUGGERS SHOW CHAMPIONSHIP FORM IN TOURNEY

Idaho State Takes Early Lead in NCAA Boxing Meet With Five Wins, No Losses

POCATELLO, April 5 (AP)—Idaho State college went into the team lead at the National Collegiate boxing tournament Thursday night with all five of its fighters winning their first bouts. ISC piled up nine points during the first day's 16 bouts. Michigan State's three entrants all won and accumulated three points for second place in team standings.

Roger Rouse and Hal Espy assured ISC of at least two finalists by winning semi-final bouts. The semi-final bouts count three points; quarter-final victories count only one point in team scoring.

Rouse, defending champion at 156 pounds and a member of the 1956 U. S. Olympic team, outpointed Mike McKiernan of Washington State in a unanimous decision.

Espy also scored a unanimous decision over courageous Billy Day Smith of Arkansas in a heavyweight clash. Espy cornered Smith during the second round and rocked Smith with more than 20 consecutive blows with Smith unable to retaliate.

There will be fourteen semi-final bouts Friday night, with Rouse and Espy resting until Saturday night's team championships.

Earlier, Edward Collier of Syracuse stopped Bill Priest of Nevada at 156 pounds and John Gehan of Michigan State outpointed Carl Looney of Nevada at 178 pounds.

Dick Ball of Washington State opened the defense of his 132-pound title by outclassing Rollie Nesbit of the University of Wisconsin.

Ball staggered Nesbit with hard right and left combinations in the final two rounds after feeling Nesbit out in a slow start.

In the opening bout of the night's 10-fight session, Sammy Maclas of Nevada took a close decision from Bob Tafoya of San Jose, Calif., State. Maclas, Pacific coast 119-pound champion, counterpunched and took the decision on some neat defensive boxing.

Gus Taft of Syracuse beat unorthodox Felix Baker of Houston in a 125-pound battle. Baker, a left-hander, troubled Taft, but landed only a few blows. In another 125-pound fight, Cyril Okamoto of Idaho State kept Nevada's Dick Short constantly on the defensive to take an easy decision.

In a 139-pound scrap, Ron Ball of Idaho State pummeled Jack Fair of Houston for an easy decision. Fair refused to go down in the third round although hit hard constantly on the chin.

John Butler of Michigan State outpointed John Egan of the College of Idaho in unanimous decision at 139 pounds.

Harvey Lancour of Michigan State opened the tournament in the afternoon session by upsetting the Pacific coast 125-pound champion, Pete Cisneros of San Jose, Calif., State.

Lancour, who has a very hard upper cuts to the body, pounded out a split decision with two judges giving Lancour a one-point edge and the third judge giving it for Cisneros, also by one point.

The bout was the first of six on the afternoon card which opened the 30th annual NCAA boxing championship. Ten more fights were on the evening program. The semi-final round will be fought Friday night and the 10 championship bouts are set for Saturday night.

Bill Haynes, 147-pound Idaho State college fighter, outpointed Al Julian of San Jose in another split decision. Haynes brought the first point to Idaho State, heavy favorite to win the team championship.

Two of the afternoon bouts did not go full three rounds.

Melvin Stroud of San Jose State wound up a right hand in a softball pitcher's motion and dropped Bill Maloney of Washington State in a second round bout. Stroud, the Pacific Coast runner-up, scored consistently through the first two rounds with a bolo punch.

The other fight stopped by the referee resulted in a win for Stu Rubins of San Jose State. He dropped Ron Marshall of Wisconsin's defending championship team, at 156 pounds. Rubins dropped Marshall for a flash knockdown in the first round and midway through the third brought a right up from the floor to Marshall's jaw and the Wisconsin fighter collapsed in the middle of the ring.

In a 147-pound bout Bob Gow of California Poly outpointed Bill Short of Nevada. Gow, the Pacific Coast champion with shoulders like a stevedore, is undefeated this season.

In the sixth bout Bob Ericson of Sacramento, Calif., State outpointed U. T. Brown of Virginia at 139 pounds.

Burke Takes Lead in Masters Tournament

AUGUSTA, Ga., April 5 (AP)—Perennially boyish Jackie Burke, who won his first Masters golf title on another windy day here last year, shot through Georgia's tricky gusts into the first-day lead in defense of his Masters championship Thursday. On a day when the rising and falling breeze made a lot of golf's great players miserable, the 34-year-old Texan tamed the weather and Augusta National's par with an opening round of 71 that gave him a one-stroke lead over five tough pursuers.

Far for the handsome, 6,980-yard Augusta National course is 36-36—72. And Burke was the only player to beat it. It was the highest score the first-round leader has made in 11 years of playing the Masters. Jackie made it with a 35-36—71 that included an eagle three on the 13th hole.

Breaking down the defending champion's neck after the first round were two men who have won the Masters three times each, Jimmy Demaret and Sam Snead. Doug Ford, the 1955 PGA champion, and two distinguished Australian players, Peter Thomson, winner of the British Open championship for the past three years, and 21-year-old Bruce Crampton, champion of his native country.

Burke, who drives to beat the course instead of his rivals and doesn't worry about the pressure of being champion, said his golf Thursday was a little better than in last year's victory.

One of the principal wind victims was two-time Masters champion Ben Hogan, who posted a 76 and said he "couldn't hit the ball very close to the hole." Open champion Cary Middlecoff was even worse off with a 79.

For a long time it looked as if par wouldn't be beaten by the biggest field ever to play in the Masters—a record 103 starters—and the 72s would be enough to lead. Players like U.S. Amateur champion Harvie Ward, former British Open champion Henry Cotton and Arnold Palmer, who turned first at it and fell back. Ward, stagged about the most spectacular stumble after shooting the front nine in 34.

Lawson Little, Sargol, Palmer, Canada's Al Balding, Jerry Barber and pro Bud Ward, who isn't related to Harvie, all posted the

Kebshall

seen even brighter for the next few years.

* * *

Consider, for instance, that Twin Falls' Mitzi Gerrish and Boise's Bob Jonas who won the state junior titles in the recent meet at Magic mountain were among the younger competitors in the meet.

They're off to a fast start and should continue to improve with age.

Both of them were named to the Idaho team which is defending its regional title at Sun Valley, but both decided to pass up the tournament in favor of attending the Alpine training camp for the state's top young skiers at Sun Valley this week.

Region ski officials arranged it so that both of them were added to the groups attending the camp and they were replaced on the tournament team by Bill Thompson, McCall, and Janet Barrett, Boise.

There has been some pulling and tugging among Legion and officials in deciding who was to represent Idaho in the western meet, but apparently everything is straightened out and the Legion ski program is on a sound, workable basis.

It wouldn't surprise us at all to see some Idaho names on the Olympic ski team rosters a few years hence.

* * *

We've been getting some Arizona sunshine by proxy. Talking on the phone with Ed Schaack, business manager, and Burdy Thurlby, team manager, of the Magic Valley Cowboys, we've heard just about all we want to hear about balmy breezes and temperatures in the 70's and low 80's. We had a bad connection, and Schaack may have been talking about his golf scores.

No it couldn't have been that. Ed doesn't shoot that kind of golf and, besides, he didn't even take his clubs along to Arizona.

Kidding aside, both Thurlby and Schaack are very happy about the way spring training has been going at Mesa. We got the idea that Thurlby has his eye on a few players already and is just keeping his fingers crossed in hopes that they'll be assigned to his club.

White Sox Outlast Boston by One Run

SARASOTA, Fla., April 15 (AP)—Bubba Phillips' leadoff triple and earl Battey's sacrifice fly in the 11th gave the Chicago White Sox a 6-5 triumph over the Boston Red Sox in an error-marred overtime exhibition.

It was Phillips' third hit in a contest marked by seven miscues. The game's first five runs were unearned.

Giants Move up

SALT LAKE CITY, April 5 (AP)—The New York Giants Thursday borrowed catcher Valmy Thomas from their Minneapolis farm club of the American association to fill in as Wes Westrum's understudy until rookie Bob Schmidt is ready to return to action.

Schmidt tore a tendon on his right shoulder in a game at Las Vegas Tuesday and is expected to be sidelined from 10 days to two weeks.

Thomas, 34, is a native of Puerto Rico.

Mini-Cassia Golfing Group Makes Plans for '57 Season

BURLEY, April 5—Plans for the 1957 season were outlined Wednesday at a tee-off luncheon and style show of the Mini-Cassia Ladies Golf association.

A spring tournament and business meeting is scheduled April 10 and the establishment of handicaps for the low score tournament will be done.

The next meeting will be May 8 with a flag tournament as the special event. The low score tourney also will be started. Special events are scheduled each Wednesday in May.

A Scotch foursome is slated June 5 and 9 and on June 12 the best ball tournament will be held.

July 10 will mark the end of the low score tournament and a "lucky" tournament is scheduled as the special event.

Members will begin establishing handicaps for the flight tournament July 17 and on July 31 the invitational tournament is scheduled.

The flight tourney will start Aug. 7 and a surprise tourney also is on the schedule for that date. Another Scotch foursome is slated Aug. 17 and 18.

Sept. 11 marks the end of the flight tournament and an obstacle tournament will be played that day.

After a Scotch foursome Oct. 6, the season will end with an awards banquet and the announcement of officers for 1958. Date for the banquet will be announced later.

Basilio Gets $100,000 Bid For Title Bout

BOSTON, April 5 (AP)—Welterweight champion Carmen Basilio weighed a $100,000 offer Thursday to defend his title in a third meeting with Boston slugger Tony DeMarco May 24 at the Boston Garden.

"That isn't the money that's real money," promoter Johnny Buckley said in announcing the offer Wednesday.

In Syracuse, N. Y., Johnny DeJohn, Basilio's co-manager with Joe Netro, said the offer "sounds pretty good" and would be about equal to what the welter champ might expect for a middleweight title shot.

Basilio, rugged ex-marine from Canastota, N. Y., who dropped DeMarco in two previous bouts, is expected to be offered a crack at the winner of Gene Fullmer-Ray Robinson middleweight title fight May 1.

DeMarco, the top contender for Basilio's crown, easily defeated ranking lightweight Larry Boardman before nearly 15,000 fans in the Garden last Saturday. His handlers said after the fight their future plans were to "wait and see what Basilio does."

Buckley said confidently that DeMarco's advisers "will go along with it—they'll make enough on the percentage and DeMarco's hot around Boston now."

Fighter Improves After Injury

SPOKANE, April 5 (AP)—Earl Richardson, 22, Wilbur, Wash., who was knocked out in the finals of the Inland Empire Golden Gloves tournament last night, was reported in good condition at a hospital today.

Richardson was felled by a "bolo right" to the temple. He did not regain consciousness for several minutes and was taken to the hospital for examination.

Skiers Protected By Explosives

SQUAW VALLEY, Calif., April 5 (AP)—Looking toward safety of the 1960 winter Olympics members of the U. S. forest service and the Squaw Valley ski patrol blasted snow cornices off the northeast face of Squaw peak this week.

Broken loose with army type demolition blocks, the great snow cornices dropped nearly 800 feet to the slopes below and then rolled in an avalanche for nearly half a mile. Some of the blocks still were eight to 10 feet square when the big slide ended.

Junior Ski Race Opens Today at Sun Valley

Idaho Team Set To Defend Title

SUN VALLEY, April 5—The Idaho ski team will be out to defend its championship standing of the past two years when it competes with other topnotch teams from nine western states at the 14th annual American Legion junior championships here Thursday, Friday and Saturday.

A three-way combined meet, the junior championships will draw boys' teams consisting of four men; girls' teams and girls' teams of three members each to the resort to vie in giant slalom, slalom and downhill events. Previously, girls have raced for individual honors only, but because of a demand for girls' team competition this year marks the first time they will also race as teams.

The junior championships serve as a proving ground for big time racing. Many competitors have sprung from this initial ski test to the U. S. FIS and Olympic teams.

In the past, jumping has been included in the race but in an effort to keep pace with present day trends toward Alpine events, jumping will be replaced by the giant slalom. The Sun Valley race committee feels that the trend is toward integration of Alpine skiing, said Bob Blakeslee, Sun Valley ski club spokesman, and as such a test embracing giant slalom, slalom and downhill is more desirable than a tournament sponsoring both Alpine and Nordic (jumping) events, the giant slalom was added.

The giant slalom is set for Friday on Baldy mountain with the slalom on Saturday and the downhill on Sunday.

States sending teams to the meet are Idaho, Washington, Wyoming, Colorado, Nevada, Utah, Arizona, California, New Mexico and Oregon. California and New Mexico will not be represented by girls' teams.

Idaho team members are Bill Thompson, McCall, who placed third in combined last year; Frank Wentz, Boise; Larry Schaat, St. Anthony, and Phil Jones, Twin Falls, and Janet Barrett, Boise; Sandy Nichols, Idaho Falls, and Karel Lowrio, Idaho Falls.

White Sox Beat Yankees 8 to 4

TAMPA, Fla., April 5 (AP)—Rookie outfielder Jim Landis' two-run homer climaxed a four-run third which swept the Chicago White Sox to an 8-4 triumph over the New York Yankees.

Jack Harshman, first Pale Hose pitcher to toil beyond five innings this spring campaign, held the Yankees to five hits in his seven frames.

PAID SIGNED

GREEN BAY, Wis., April 5 (AP)—Fullback Glenn Beston and tackle Martin Ronher, former University of Wisconsin football players, have signed their 1957 contracts with the Green Bay Packers.

Texas Relays Field Poses Record Threat

AUSTIN, Tex., April 5 (AP)—A dazzling array of track and field stars from across the nation poses a major threat to the record books of the Texas relays when they unfurl Friday.

Some 1,258 athletes have indicated they will enter the meet set for Memorial stadium on the University of Texas campus. This number is only six less than last year's record-smashing total and officials say the lists are still open.

Fifteen championship events will be held Friday night. The remaining 21 contests are scheduled for Saturday afternoon.

Pole vault record challengers include Joe Rose, Arizona State, and Karl Schmid of Missouri. Both has already beaten the relays mark of 14 feet, 2½ inches this season.

The meet boasts other stars, including Bobby Morrow of Abilene Christian, Olympic spring champion, and Olympic hurdler Eddie Southern of Texas.

Others entered include Al Oerter of Kansas; Kenneth Yoh of Colorado, Nevada, Utah, Arizona, California, New Mexico and Oregon. California and New Mexico will not be represented by girls' teams.

Idaho team members are Bill Thompson, McCall, who placed third in combined last year; Frank Wentz, Boise; Larry Schaat, St. Anthony, and Phil Jones, Twin Falls, and Janet Barrett, Boise; Sandy Nichols, Idaho Falls, and Karel Lowrio, Idaho Falls.

Dodgers Saving Time With Plane

SAN ANTONIO, Tex., April 5 (AP)—It pays to own your own airplane. Or, at least, it saves time.

The Milwaukee Braves and the Brooklyn Dodgers, who are barnstorming north together, left Jacksonville, Fla., Wednesday on separate planes at almost the same time.

It took the Braves, on a chartered airliner, nine hours, 55 minutes to make the flight here after several delays and side trips to Atlanta, Ga., and New Orleans.

The Dodgers, traveling on their own private plane, arrived two more than four hours ahead of the Braves.

SPORTS

Gardner Hopes This Is Year For Arrival

EL PASO, Tex., April 5 (AP)—When New York Giant Billy Gardner predicted at the beginning of spring training he'd hit .280 for the Orioles this year no one took him too seriously.

Although he played good ball in the field last year, Gardner hit only .231.

But its suddenly beginning to dawn that Gardner may live up to his prediction. He's collected 19 hits so far in exhibition games and has a .292 average. On top of that he's drawn 14 bases on balls.

Gardner says his improvement at the plate can be credited to manager Paul Richards and coach Al Vincent. Richards and Vincent "helped me eliminate a hitch from my swing and I'm not swinging as hard as I used to," Gardner said.

Orioles Will Try for Fifth Place in '57

SCOTTSDALE, Ariz., April 5 (AP)—The Baltimore Orioles expect to move up one more rung on the American league ladder to fifth place this year—right on schedule.

"We were seventh in 1955, sixth in 1956 and we don't find it far-fetched to believe we'll go into fifth this year," said manager Paul Richards. Then he added, "We might even surprise a few by going a notch higher."

One rung a year is the long-range plan of the jut-jawed manager-general but he believes he has the pitching to make the first division immediately if only his hitters would perk up; hitting .244 as a team last year, Baltimore was in a tie with Cleveland as the league's poorest with the bat.

"I think we can count on an improvement there," said Paul. "Bob Nieman and Gus Triandos have been hitting the ball well this spring and we have hopes for some of the others."

Nieman's .320 average last season put the husky left-fielder fifth in the league. Triandos, the catcher, represented the big power on the club with 21 homers and 88 runs-batted-in last season. Fish believes they can produce 100 RBI's this year if their teammates can get on base more often.

Those mates include an infield of Bob Boyd at first base, Billy Gardner at second, Willie Miranda at shortstop and George Kell at third base.

Anthony Plans to Fight 'My Way'

DETROIT, April 5 (AP)—On the eve of his most important fight, Tony Anthony says he has decided not to slug it out with free-swinging Chuck Spieser in their scheduled 12-round bout Friday night.

The 22-year-old New Yorker figures his chances for a shot at Archie Moore's light heavyweight crown are improved now. "If I fight my own kind of fight."

That, says Anthony, means that he'll be on the move.

Spieser, a Detroiter, is a heavy favorite in this 12-rounder that will decide Moore's opponent in a June 7 title match in Detroit.

Duke Snider Hits Pair of Homeruns

SAN ANTONIO, Tex., April 5 (AP)—Duke Snider, who owns clear title to one of the Dodger outfielding posts, and Gino Cimoli, who is staking a strong claim to another, led Brooklyn to a 14-8 victory over the Milwaukee Braves.

Snider hit two homeruns, while Cimoli paced the Dodgers' 14-hit attack off Gene Conley. Joe Jay and Dave Jolley with three hits, Gino had a homerun and two ground-rule doubles into the overflow crowd which lined the outfield fences.

Redlegs Rally to Defeat Senators

FORT GORDON, Ga., April 15 (AP)—The Cincinnati Reds, held hitless for six innings by Bob Chakales, came from behind to defeat the Washington Senators 5-4 in 10 innings before an overflow crowd of 6,241.

Wally Post sent the game into overtime with his fourth exhibition homer and second two days, a two-run drive over the left field fence off Bud Byerly in the 9th. Don Hoak singled home the winning run with one down in the 10th.

Sweating It Out

Floyd Patterson trains at Greenwood Lake, N. Y., while manager Cus D'Amato, right, plays hide-and-seek with promoter Jim Norris. Meanwhile, no big fight. (NEA photo)

* * * * * * *

Patterson's Manager Playing Waiting Game

By HARRY GRAYSON

NEW YORK, April — (NEA)—James D. Norris usually can be found around his awesome digings in Coral Gables, Fla., or Nassau Shores, Long Island, or any of the town houses he keeps in New York and Chicago. Jim Norris, who promoted fights among other numerous things, is loaded.

Constantine D'Amato lives in a room some place in the Bronx. When he isn't there, you find Cus D'Amato in a dusty, scarred gymnasium office, along with his dog and a pay telephone, on New York's East 14th street. D'Amato admits being in hock for $25,000.

Yet, and as incredible as it may seem, D'Amato and Big Jim Norris are too busy ducking one another to make a heavyweight championship match. That's why you have heard so little of Floyd Patterson, who promised to do so much for boxing when he so quickly belted out ancient Archie Moore last Nov. 30.

D'Amato couldn't get fights at the International Boxing club before he had the heavyweight champion. And Patterson winning the title didn't change things a bit. That's Manager D'Amato's squawk, and it's giving Norris more headaches than the federal court decision ruling the IBC a monopoly.

Norris has a return match between Patterson and Hurricane Tommy Jackson penciled in for June, but there has been no discussion of terms with D'Amato. The promoter and manager have been too busy giving each other the busy signal.

Asked if Norris attempted to contact him on his more recent stay in New York from the Gulfstream Racetrack, D'Amato replied that he did not know.

"Suppose he had called you? Would you have talked to him about the fight?" the reporter wanted to know.

"I would not," said D'Amato, the standup guy. "I would have been too busy. He was too busy to see me when I was complaining about not getting any work for my preliminary boys.

"A year ago, when I closed for the Patterson-Jackson match of last June, I told Norris that Patterson would box for no other promoter as long as I was treated fairly by the IBC. By being treated fairly I meant work for the other boys in my stable. How can I develop fighters if I can't get matches?

"We shook hands and Norris assured me that my fighters would be given work. Do you know how many preliminary fights I've had since? Well, I'll tell you — all of three. Meanwhile, numerous house fighters have had as many as five."

D'Amato at first blamed Billy Brown for the lack of employment, but after appealing to Norris again and again, he decided that the IBC's New York matchmaker was doing only what he was told.

"Once when I bumped into Norris at the IBC offices in Madison Square garden, he turned to Brown and said, 'Now you take care of Cus.' Brown put his hand, but nothing happened. When my back was turned, Norris probably gave Brown the wink."

Asked what he would do if Norris refused to come to him, D'Amato replied that he could wait as long as the promoter.

"But Norris will come," the white-thatched, square-jawed manager assured the reporter. "He came to me before Patterson was champion. He has to come again now that Floyd is the champion."

Cus D'Amato, it appears, will match Floyd Patterson with any of Jim Norris' house fighters, but only on his own terms.

And next time, he'll insist upon a guaranteed number of appearances for his preliminary fighters.

Pittsburgh Nips Kansas City 4-3

FT. MYERS, Fla., April 5 (AP)—Relying on singles, the Pittsburgh Pirates rammed across four runs in the first two innings and hung on for a 4-3 exhibition victory over Kansas City Athletics.

Bobby Friend, ace Pirate righthander, was credited with the triumph. He gave up nine hits and all of the Athletics' runs in his seven inning on the mound.

BOUT SCHEDULED

LOS ANGELES, April 5 (AP)—Lauro Salas, former lightweight champion, and Ike Chestnut have signed to meet in a 10-round featherweight bout at the Olympic auditorium April 18.

RED, CERTIFIED POTATOES NOW AVAILABLE
● BLISS TRIUMPH
● PONTIAC
SECURITY SEED & SUPPLY CO.
Across from Young's Dairy

See Us For Complete MOTOR-RADIATOR SERVICE
McRILL AUTO REPAIR
130 2nd Ave. N. Phone 276

AIR BRAKES
VACUUM BRAKES
HYDRAULIC BRAKES
We have a very fine stock of all the above type brakes on hand for ALL SIZE and KINDS of TRUCKS and PICK-UPS!
PARTS and SERVICE
Good Stock on Hand . . . with 24-hour Service on equipments or parts!
We Have All Types POWER BRAKES For Automobiles

Red's Trading Post
215 Shoshone South
Has FREE SAMPLES FOR YOU

PUMP REPAIRING
SALES AND SERVICE
All makes repaired promptly, efficiently and economically
PHONE 736-W
WEBB PUMP & EQUIPMENT

BREAK-AWAY KITS
for Air Brakes on Truck-Trailer Units

TRU-TORK Brake Parts
for Master Cylinders - and for Wheel Cylinders! They are new Improved Styles that offer more safety, less failures from leaky cylinders. Ask us about them!

STRAIGHT PIPE
FLEXIBLE PIPE
1½" to 4" Sizes
For Tail Pipes and Exhausts

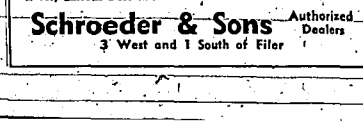

P-14
14-FOOT FIBERGLASS RUNABOUT
Durable Bottom with Flotation - 70" Beam - Extra-Heavy 58" Transom - Horsepower Capacity, 5 to 55 - Safe - Durable - and A Very Smooth Performer!
Schroeder & Sons Authorized Dealers
3 West and 1 South of Filer

REMEMBER: For All Kinds of NEW . . . USED . . . or RE-BUILT Truck and Auto Parts . . . you can usually find them here . . . and for less!
TWIN FALLS AUTO PARTS
East Edge of City—Kimberly Road Ph. 187

THE LIGHT BOURBON YOU CAN STAY WITH
Glenmore
GLENMORE DISTILLERIES CO., LOUISVILLE, KENTUCKY
KENTUCKY STRAIGHT BOURBON 86 PROOF

Yankees in Quest Of Eighth Flag Of Stengel's Rule

ST. PETERSBURG, Fla., April 5 (AP)—If the New York Yankees don't win the American league pennant again, it will be the biggest upset since Max Schmeling knocked out Joe Louis. Casey Stengel, who has won seven flags in eight years as Yankee boss, has to play it a little cagey. He can't afford to join the chorus.

Whatever he says and no matter how he says it, you can be sure Old Casey expects to win again. He just doesn't want his men to get the idea that it's going to be a cakewalk.

"Is this the best Yankee club you ever held?" a reporter asked Stengel.

"I wouldn't want to say that," he started. "And I wouldn't want to say it wasn't. It's the best in numbers if you get what I mean. I could open the season with the same men but I don't have to. I might put that fella (rookie Tony Kubek) in left field or shortstop and he would not hurt me. Then again he might not make the team.

"My pitching is going to be pretty good. Kucks (Johnny) and Sturdivant (Tom) are doing great and Ford (Whitey) is working on a new pitch.

"Ditmar (Art) and Shantz (Bobby) never worked for me and I want to see more of them. Larsen (Don) has been giving up some runs but he can run those guys and Shantz smoke around the outfield until their tongues are hanging out.

"We've got so many that if anybody don't come along, somebody else can move up. Just like those fellows that went to Kansas City. Somebody improved so much they chased them right out."

Stengel keeps saying he hasn't made up his mind on Kubek, 21, the rookie who is the talk of Florida. He plays shortstop, centerfield and left and the betting here is that he will open in left field at Yankee stadium. A left-handed hatter who hit .331 at Denver last year, Kubek still is on the Denver roster although he has been hitting about .225.

Mickey Mantle, triple crown winner with a .353 average, 52 homers and 130 runs batted in, is about ready to return to the lineup after an aggravating series of minor injuries. Hank Bauer, who hit 26 homers and knocked in 84 runs despite a .241 average is back in right.

If Kubek doesn't play left, catcher-outfielder Elston Howard (.262) and 40-year-old Enos Slaughter (.281) are available.

Mantle and Yogi Berra (.298 with 30 homers and 105 RBI) are the big men of the attack. Berra will have matching help from Darrell Johnson (.310 at Denver) and Howard.

Bill Skowron (.308) is just coming into his own at first base where he will be backed up by the veteran Bob Collins (.225) who also plays the outfield. Billy Martin (.264) at second and Gil McDougald (.311) at short would be set on all clubs except the Yanks where Stengel might want to try Kubek at short or rookie Bobby Richardson (.326 at Denver) at second. In any event McDougald and Martin will be in there some place.

Andy Carey (.227) lms a fight on his hands to hold third base. Then there is Jerry Coleman (.270) to say nothing of McDougald and Martin as third basemen.

Stengel will carry from nine to 11 pitchers with Ford (10-6), Kucks (18-9), Sturdivant (9-9) and perfect game Larsen (11-5) in the front line. Ditmar (12-22 at Kansas City), Bob Turley (8-4) and Bobby Shantz (2-7 at Kansas City) probably will start with Bob Grim (6-1) and Tommy Byrne (7-3) doing spot starting and bullpen duty. We have Ralph Terry (13-4 at Denver) and Al Cicotte (15-12 at Richmond) among the newcomers.

In other words, the Yankees are loaded. Stengel's happy problem is picking the best from a carload of good players.

BOWLING

MAGIC CITY LEAGUE

E. K. Harper				
Handicap	148	348	348	696
Bough	148	147	184	331
Wright	161	122	126	247
Jones	161	161	161	483
J. Hall	161	125	142	428
J. McDow	161	145	164	454
Totals	840	923	911	2729

The Parts				
Handicap	129	129	129	387
R. Smith	116	117	196	429
D. Pope	154	150	150	454
J. Hagner	184	160	162	497
J. Reese	154	154	154	462
F. Graves	146	179	198	523
R. Hirsil				
Totals	886	877	889	2652

Twin Falls Mortuary				
Handicap	121	121	121	363
R. Wolfe	171	142	142	455
R. Wolfe	171	151	151	464
R. Hix	158	158	158	474
R. Gray	164	164	164	492
J. Powers	141	116	116	373
F. Smith	137	132	132	401
Totals	972	984	884	2482

Western Meats				
Handicap	93	93	93	279
R. Lowder	157	190	189	536
R. Watson	161	154	154	469
R. Watson	161	125	132	418
D. Ray	161	161	161	483
J. Brandt	191	182	146*	519
C. Erwin				
Totals	910	845	817	2605

Club Cook-Out				
Handicap	156	156	156	468
R. Goodyear	155	155	155	465
J. Coulter	144	108	108	360
C. Cutler	144	125	125	394
J. Cutler	144	159	159	477
E. Burroughs	178	181	174	533
Totals	933	884	768	2595

Sagaw				
Handicap	142	142	142	426
J. Hohenthaler	167	113	154	434
J. Hohenthaler	167	154	154	475
Hatch	116	99	116	331
Hatch	116	116	116	348
E. Eshkanat	155	187	187	529
E. Eshkanat	155	187	209	551
E. Harrington				
Totals	855	817	827	2495

Sagaw Hotel				
Handicap	119	119	119	357
R. Sayers	111	148	148	407
R. Sayers	154	154	154	462
R. Eichle	145	145	172	462
R. Eichle	145	145	145	435
J. Yeager	133	200	133	466
Totals	813	909	909	2645

Sliver Kiln				
Handicap	158	158	158	474
H. Warner	169	181	182	531
T. Pulsipher	169	169	169	507
R. Brown	118	139	142	399
L. DeVoe	154	151	151	456
J. Harper	164	190	190	544
Totals	832	988	870	2911

INDUSTRIAL LEAGUE

Idaho Power				
Handicap	128	128	128	384
W. Ward	151	151	151	453
R. Tate	174	181	178	513
W. Wade	174	152	114	440
T. Bell	130	135	112	377
L. Diehl	135	135	135	405
Totals	870	886	782	2432

Rainer's				
Handicap	101	101	101	303
R. Dye	151	151	151	453
W. Bowen	171	141	198	468
K. Elsbrock	141	141	141	423
J. Cox	143	118	137	398
R. Nelson	158	181	158	477
Totals	910	793	920	2547

MST & T				
Handicap	116	116	116	348
J. Shankel	123	119	165	407
J. Shankel	170	107	124	401
R. Pickett	170	170	174	514
D. Wheeler	147	137	167	451
J. Wood	119	147	147	413
Totals	845	844	943	2534

C/P				
Handicap	162	162	162	486
A. Green	154	154	154	462
C. Smith	140	144	138	422
C. Lutz	137	144	118	399
R. Rose	147	124	168	439
R. Robinson	179	140	143	462
Totals	881	863	887	2268

Clifford & Dorrlestt				
Handicap	147	147	147*	441
T. Bailey	160	148	148	456
W. Dorrlestt	160	160	160	480
R. Satterfield	146	137	180	463
D. Robinson	126	141	126	393
R. Barlow	133	141	141	415
Totals	874	876	841	2551

Bell Plant				
Handicap	181	181	181	543
J. Cantlon	128	145	126	399
J. Nelson	145	145	150	437
R. Barrows	105	105	105	315
J. Nelson	140	140	140	420
J. Michel	94	94	94	282
Totals	794	794	793	2396

Moore				
Handicap	174	174	174	522
C. McCarty	145	112	145	419
C. Walker	178	149	149	476
H. Ferguson	133	103	86	322
H. Farmer	118	118	118	354
M. Heinrich	143	149	150	442
Totals	893	807	843	2535

Texaco				
Handicap	70	70	70	210
A. Gardner	130	176	145	451
A. Adamson	154	154	154	462
J. Jones	146	164	146	456
D. Morris	147	176	159	509
J. Williams	194	159	159	512
Totals	844	899	884	2577

SKI MEET SET

SQUAW VALLEY, Calif., April 5 (UP)—Outstanding skiers from France, Italy, Austria and Norway will compete against American champions in the North American Alpine championships here this week-end.

Flower Racks and Peony Frames at Globe Seed and Feed Co. Adv.

His Boy Is Whipped

Manager Norman Rockwood tosses a towel into the ring and starts to climb through the ropes (left) to stop the fight as his fighter, Gaetano Annalore of Tunis, folds under the blows of hard-hitting Ricardo Moreno of Mexico. At right, Annalore goes down and a moment later referee Frank Carter stopped the bout. (NEA telephoto)

Foreign Golf Experts Have Good Chance

NEW YORK, April 5 (UP) — The Masters golf tournament since its inception has been the private putting party of a storied few but as it got under way at Augusta Thursday they were keeping a wary eye on the foreign entrants.

This is a tournament which always has been the personal property of the recognized masters of the fairway. When Claude Harmon won it in 1948 he was the only "club pro" ever to crack through, and he admittedly is one of those who could have made it "big" as a top shot tourist.

The situation remains the same in essence but the "name" hopefuls had better keep one eye cocked on the visitors from abroad this time around.

Youngsters never have been able to crack through in this one. The reasons are many but one of the best is the strange reverence for the Masters. Ken Venturi had it locked up last year and willed on the final round. The answer is that this is a tournament everybody loses and one man wins almost by default.

Even the tournament tested breed admit that, coming up to the final round they get the shakes. This is Bobby Jones' brain child and they play it in his back yard, often under his watchful eye. His personality permeates the whole layout. To a native American there's a challenge to meet golf's acid test.

Which provides the basis for one reason why the foreign floggers of the little white ball pose such a threat. Jones to them is not a national institution. A great name in golf, yes, but not an awesome obstacle.

The other is that the alien challengers have learned over the past four years that they can play golf with the best the States has to offer. They've proved as much in the International Golf association's Canada Cup matches, Argentina winning the first and Australia the second with, after two United States victories, the fifth slated for Tokyo Oct. 24-27.

Those international matches, attracting top players from 30 nations, have proved to the golfers of other lands that the Americans can be whipped.

They have a tremendous crew on hand to try it in the Masters: Gary Player and Trevor Wilkes of South Africa, Stan Leonard and Al Balding of Canada, Roberto Di Vicenzo, the Argentinian playing out of Mexico, three-time British Open winning Peter Thomson and Bruce Crampton of Australia, and Britain's Henry Cotton and Harry Weetman.

Weetman bent Sam Snead in the 1953 Ryder Cup matches, just in case you think he's a stranger, and don't overlook the 21-year-old Player. He's the lad who shot a pair of 64's at Sunningdale, near London, where Jones himself once carded a 66 in the British Open qualifications which was heralded as a "perfect round."

Yale Swimmer Breaks Record

DAYTONA BEACH, Fla., April 5 (UP)—Timothy Jecko, 19-year-old Yale university sophomore, Thursday night swam the 400-yard individual medley in the fastest time ever made by an American and successfully defended his title in the National AAU men's indoor swimming and diving championships.

Jecko swam the medley—consisting of 100 yards each of butterfly, backstroke, breaststroke and freestyle—in 4 minutes 39.3 seconds. The best previous time by an American was 4:46 by George Harrison of Berkeley, Calif., in 1955.

But the AAU meet and world record of 4:359 by Jack Wardrop of Great Britain still stands. Wardrop made that in the 1955 AAU indoor meet.

READ TIMES-NEWS WANT ADS.

'Making Progress,' Says Cowboys' Pilot

MESA, Ariz., April 5—"We're making progress," reported Burdy Thurlby, manager of Magic Valley Cowboys, after *Thursday's workouts at this spring training base.* Thurlby, handling one of the four squads into which players of the Chicago Cubs' farm teams have been placed, said players are rounding into condition and will be ready for their first intra squad games Sunday.

The Cowboys will meet Burlington, Ia., in their first exhibition tilt.

In addition to Magic Valley and Burlington, the Memphis, Des Moines, Lafayette, La., Ponca City, Okla., Paris, Ill., and Bakersfield, Calif., teams are training at Rendezvous park here.

Thurlby said the organization appears to be a bit short on infielders, but pitching and catching seem to be in good shape and outfield strength appears adequate. "I'm hoping to get a good squad rounded up to take back to the Pioneer league for our opener at Pocatello April 26," said the Cowboys' rookie pilot.

"Everyone connected with the camp," Thurlby commented, "has been very cooperative and I'm sure they'll see to it that we get the strongest possible team."

Thurlby attended a manager's meeting Thursday evening but said the question of roster assignments had not been discussed. He said the first emphasis is on fundamentals and conditioning and the selection of players for the various teams will wait until the players have shown their abilities in exhibition games.

Giants Beat Indians 9-6 At Salt Lake

SALT LAKE CITY, April 5 (UP)—Vic Wertz clubbed two homeruns off Allan Worthington of the New York Giants, but the Cleveland Indians made four errors, donated three unearned runs and lost 9-6 Thursday before 5,848 fans.

Don Mueller homered for the Giants, and every player in the New York lineup connected safely off Bob Lemon, Don Mossi, and Cal McLish, who yielded 13 hits.

The Indians got nine hits in seven innings off Worthington, the winning pitcher, including Wertz's pair of homers and one by Lemon, the loser.

Larry Raines made three poor throws from shortstop, two of which first baseman Joe Altobelli scooped out of the dirt. The other went through for an error. Raines also booted a ground ball. Lemon contributed to his own loss by a wild pick-off throw to first and a pair of wild pitches, and centerfielder Bob Usher had a fumble.

Assault Set On Present Mile Record

LONDON, April 5 (UP)—Two British Olympic runners agreed Thursday to run a mile race that many experts predict will bring the dream clocking of 3:55.

Ken Wood and Derek Ibbotson are the runners poised for that amazing time—three seconds faster than John Landy's outdoor world record and 8.6 seconds faster than the best time indoors by Denmark's Gunnar Nielsen, made in the United States.

A month ago Wood clocked 3:57.4 in a "blunder" mile. An after-the-race check showed the distance was 112 yards short of the required 1,760 yards.

"But the clocking, nevertheless, was an almost unbelievable one. Wood raced about eight yards more than 1,500 meters. And the world outdoor record for 1,500 meters is 3:40.8.

If Wood had completed the mile at the same speed then he would have hit 3:55 or thereabouts.

Baltimore Spanks Chicago 18 to 5

ALPINE, Tex., April 5 (UP)—The Baltimore Orioles snapped a 5-game losing streak Thursday, pounding out 22 hits while swamping the Chicago Cubs 18-5.

The Orioles clubbed four Cub pitchers for two home runs, a triple and seven doubles while running up their highest hit and run total of the spring.

Tito Francona continued his hot streak with a homer, double and two singles for four runs batted in. Billy Gardner hit the other Baltimore home run and Bob Nieman made three hits.

Phillies Slash Pitching Staff

CLEARWATER, Fla., April 5 (UP)—The Philadelphia Phillies have trimmed their 30-man pitching staff by assigning four rookies to the minors.

Dick Bunker, Earl Hunsinger, Bob Conley and Tommy Qualters were told Wednesday to report to Stuart, Fla., specialty assignment.

Qualters, a bonus pitcher from McKeesport, Pa., was farmed out for the second time.

Baseball Scores

EXHIBITION BASEBALL

(At Salt Lake City)

New York (N)	310 101 011—9	18	1
Cleveland	206 110 110—6	14	4

Worthington, Grissom (7) and Westrum; Lemon, Mossi (6) and Naragon.

(At Ft. Myers, Fla.)

Kansas City	001 200 000—3	11	2
Pittsburgh	100 000 000—1	11	1

Trucks, Coleman (6) and Thompson; Friend, Grasso (8) and Smith.

(At Alpine, Tex.)

Baltimore	006 201 41[illegible]—18	22	2
Chicago (N)	101 002 100—5	8	5

Ferrarese, Zuverink (6), Brown (8) and Triandos, Ginsberg (8); Drabowsky, Hillman (4), Fodes (6), Anderson (8) and Silvera, Neeman (1).

(At Fort Gordon, Ga.)

(10 innings)

Washington	035 100 000 0—4	11	1
Cincinnati	000 000 112 1—5	9	1

Chakles, Byrne (8) and Courtney; Lawrence, Jeffcoat (7), Scantlebury (9), Sanchez (10) and Burrows.

(At Sarasota, Fla.)

Chicago (A)	000 200 102 01—6	9	3
Boston	000 000 200 00—5	11	4

Wilson, Keegan (7), Rinder (9) and Battey; Sisler, Brunner (7), Sullivan (10) and H. Sullivan.

(At St. Petersburg, Fla.)

Philadelphia	000 000 000—0	7	1
New York (A)	000 000 001—1	8	1

Roberts, Farrel (8) and Lopata; Ford, Shantz (8) and Blanchard.

(At Lakeland, Fla.)

St. Louis	102 000 200—5	9	0
Detroit	000 000 110—4	9	2

Jones, Wilhelm (8) and Landrith; Grim, Wojey (8), Gromek (9) and Wilson, House (9).

(At San Antonio, Tex.)

Milwaukee	110 100 010—4	16	2
Brooklyn	200 002 03x—14	14	0

Conley, Jay (7), Jolly (8) and Hoeft; Podres, Valdes (6), Campanella, Roseboro (7).

THREE FOR TED

NEW YORK, April 5 (UP)—Ted Atkinson made three winners and finished in the money with four other mounts Wednesday at Jamaica.

Fullmer, Robinson Will Gun for Quick Knockout in Return Battle

CHICAGO, April 5 (AP)—The middleweight title rematch between champion Gene Fullmer and aging Sugar Ray Robinson at Chicago stadium May 1 may end in an early knockout. Both principals hinted this Thursday as they formally signed for their first meeting since Jan. 2 when 26-year-old Fullmer won a 15-round decision which stripped 36-year-old *Robinson of his 160-pound* crown.

The signing, held at Tam O'Shanter Country club, where Fullmer will train, stipulated a 30 per cent share for each fighter of a possible $350,000 take from both the gate and TV fee.

On that basis, Fullmer may collect more than $80,000, or four times the $20,195 he got from a 12½ per cent gate here, devoid of any TV money, in his New York dethroning of Robinson.

President Jim Norris of the sponsoring International Boxing club, said he believed the rematch would produce a net gate of $250,000. Added to this is a $100,000 TV melon.

Norris pointed out that the first Fullmer-Robinson meeting which attracted a surprising crowd of 18,134 and a gate of $184,000 was held at "an exceptionally poor time of the year."

"It was a close enough fight to stimulate a lot of interest in this rematch," Norris continued. "The Chicago Stadium is scaled for a $330,000 gross on a sellout 19,000 and I'll be greatly disappointed if we don't net at least $250,000."

Fullmer said he expected Robinson to fight an entirely different fight this time.

"I know he'll be trying harder at the start," said the pug-nosed battler from Utah. "He banged me harder than you might suspect in our first fight. I think this time he'll be shooting the works from the opening bell."

"It takes just one sock in the right place to turn off the lights and if Robinson presses me like I think he will, I'll be throwing bombs myself instead of trying to set a 15-round pace."

Robinson was his customary cute self in answering questions on his plan of strategy.

Was there anything surprising about Fullmer's attack at New York?

"Yes, I was surprised that I did not win," quipped Sugar Ray.

"Seriously, though, the boy baffled me. I got to get unbaffled this time. I got to fight differently. Actually, we didn't do too much fighting. I never caught a breath, but I don't think I was up to what I should have been."

Sugar Ray was referring to Fullmer's rushing and alleged rabbit-punching tactics which had the former champion holding on most of the time.

However, Robinson refused to say Fullmer was a "dirty" fighter.

"Let's say he's a rough, tough fighter," said Sugar Ray. "He didn't learn something by fighting him, then I'm not much of a fighter.

"I thought I hurt him real good a couple of times in New York. I'll be in the best physical shape I can be and I'll try to hurt him quicker and harder this time."

Robinson left Chicago shortly after the signing to resume training at Greenwood Lake, N. Y. He will return April 17 to set up quarters at the Joe Louis Gym on the South side.

Fullmer will watch his 20-year-old brother, Jay, fight his second pro fight in a preliminary bout at Detroit Friday and start training at Tam O'Shanter Monday.

Worst's Best

CHICAGO, April 5 (UP)—Harold Worst of Grand Rapids, Mich., world three cushion billiards champion, defeated challenger Joe Chamaco of Mexico City Wednesday night to sweep two blocks in their title match.

Worst won the afternoon match 50-35 in 38 innings and took the nightcap 50-43 in 30 innings. He now has won 7 of the 8 blocks played in their 1,200 point series and has a 480 to 341 lead in a total of 411 innings.

Three Fined for Using Dynamite

POCATELLO, April 5 (UP)—A fish and game department officer reported Wednesday three men were fined $100 for placing dynamite in the south fork of Snake river near Heise.

Wendell Twitchell, district supervisor of the department, identified the men as Grant Wilcox and Budge Clay, Thornton, and John R. Welker, Idaho Falls. They appeared before probate judge Ira Cory.

They were charged with pollution of a stream and attempting to take fish by illegal means.

McDougald Is Hero in 1-0 Yankee Win

ST. PETERSBURG, Fla., April 5 (UP)—Gil McDougald started Thursday when the New York Yankees blanked the Philadelphia Phillies, 1-0. The shortstop made a great, lunging catch of a liner to save the game in the top of the ninth and then drove in the winning run with a sacrifice fly after Woody Held opened the Bombers final turn at bat with a triple.

The Yankees made just two hits. Robin Roberts held them to one, a bunt single by Hank Bauer, in eight innings. Rookie righthander Dick Farrell was on the hill in the ninth when the Yankees won with one out.

Whitey Ford, likely opening day pitcher for New York, twirled five-hit ball over seven innings and little Bobby Shantz finished up.

The shutout was the Yankees' sixth of the spring and set their exhibition record at 13-12.

ROYALS LEAVE ROCHESTER

ROCHESTER, N. Y., April 5 (UP)—The Rochester Royals of the National Basketball association Wednesday became the Cincinnati Royals as Les and Jack Harrison announced they would take the club west in the fall.

READ TIMES-NEWS WANT ADS.

BLUE BLAZE COAL —AT— WARBERG'S PHONE 2468

"SON, I GOT MY START ON THOSE $1 T-BONES AT THE 4 HORSESHOE

With Us You Get the Best CONCRETE with Wood River sand and gravel PHONE 415 Colonial Concrete S & H GREEN STAMPS

IT'S PLANTING TIME! See Us for Your Needs in— GARDEN and LAWN SEED PEAT MOSS and FERTILIZERS —also—
- Anaconda Phosphate and Mixed Fertilizers
- Certified and uncertified Seed Wheat and Seed Grains
- U. S. S. Nitrogens
- Elephant brand and mixed Fertilizers
- Alfalfa, Clover and Pasture Grass Seeds
- Baler Twine (Dutch Brand)

Twin Falls Feed & Ice Co. PHONE 191

100 PONTIACS FREE! Drive the Champ Contest

Here's All You Do . .

1 Come in and test drive the '57 Pontiac during Pontiac's National 'Drive the Champ' contest—April 1 through 30.

2 Fill out the official entry blank and deposit it with us . . . That's all there is to it!

Subject to Local, State and Federal Regulations

CARLESON PONTIAC - CADILLAC 601 Main Avenue East

Auction SALE

Having sold my farm, we will sell at public auction these articles located 4½ miles east of Hansen, Idaho, on the old Murtaugh Highway—do not cross the overpass to Murtaugh—it's ¾ miles east of the overpass on old highway.

MONDAY, April 8

Sale starts 12:45 Lunch on grounds

MACHINERY
1954 NAA Ford tractor with only 500 hours, A-1 shape
1950 IHC model C tractor, comfort cab for C
4-foot hydraulic cultivator bar for Ford
Set of markers and hangers for Ford
Rear-end Ford scraper
Hang-on mower for International C
Front end cultivator for International C
Rear end corrugator bar for International C
IHC 6-foot tandem disc
4-Bar IHC side rake
Molins 16-inch tumble plow
Phosphate 12 foot drill on rubber
3 Section wood harrow
6-foot Case combine, all attachments and new canvas
Set of Minneapolis Moline fertilizer attachments
Case grain drill
Old grain drill
Case manure spreader on rubber
Oliver manure spreader, horse drawn
Dump rake
Mast type hay derrick
Rubber tired wagon and rack
Hay sling
Machine trailer, single axle
Approximately 30 pieces of 4-inch tile
Pipe cutter
16-inch IHC tumble plow on rubber, new, if not sold before day of sale

MISCELLANEOUS
IHC 2 Unit milker, 1 year old, all complete, good shape
3 Fifty gallon oil barrels
2 Fifty gallon barrels of diesel oil
2 Electric IHC fencers
6 Bundles of shingles
Battery fencer
Press drill, hand type forge, anvil, vise
Electric grinder and steel brush
Paint sprayer and air compressor
Approximately 100 field sacks
Pile of old iron, some railroad ties
Tools, forks, shovels, chains and lots of miscellaneous articles

LIVESTOCK
Guernsey cow, coming with third calf, may be fresh by sale date, 4 gallon cow
2 Holstein heifers, yearlings
2 Guernsey heifers, 8 months old
Yearling Guernsey heifer, yearling Roan heifer

Boat, Motor and Trailer
14 Foot Wolverine boat
15 Horse power Mercury motor, life preservers, oars
Boat trailer
All like new and will be sold complete in one unit

HOUSEHOLD GOODS
2-Oven gas range, 2 oil-heaters
Other small items like dressers, bed steads, springs, etc.

TERMS: CASH

BILL COONTS, Owner

Auctioneers: KLAAS & KLAAS Clerk: W. D. WISEMAN

THERE'S NOTHING LIKE OLD FITZGERALD KENTUCKY STRAIGHT SOUR MASH BOURBON BONDED 100 PROOF

Stitzel-Weller Distillery Established Louisville, Kentucky, 1849

Crossword Puzzle

ACROSS
1. Finished edges
5. Sack
8. Destroy
12. Passage out
13. Armpit
14. Stake
15. Increase
16. Love stories
18. Mr. Hammerstein
20. Call
21. Fragment of food
22. Present time
24. School session
26. Forbid
27. Sweet potato
29. Life prisoner
32. Formerly
34. Place
36. Round roof
37. Make tea
39. Silence forcibly
41. Tear
42. Conspire
44. Fissures
46. Hovel
48. Thirsty
50. Mirror
52. Something left out
55. Death notice
56. Wind instrument
57. Augment
58. Blackthorn
59. Collection of type
60. Oriental weight
61. Dispatched

DOWN
1. Brave man
2. Living
3. Mistaken notion
4. Place
5. Obstruction
6. Land held in fee simple
7. Scale
8. Hurried
9. Ill at ease
10. Roman road
11. Cozy home
17. Cain's brother
19. Beam
23. Shrill bark
25. Disencumber
26. Genus of cows
28. Drinking vessel
30. Emanation
31. Twilled cloth
33. Wriggly fish
35. Road-building material
38. Seed containers
40. 2-wheeled carriage
43. Attempts
45. Silk filaments
46. Animal's foot
47. Boss on a shield
49. Pair
51. Let it stand
53. Collection
54. Saul's grandfather

Solution of Yesterday's Puzzle

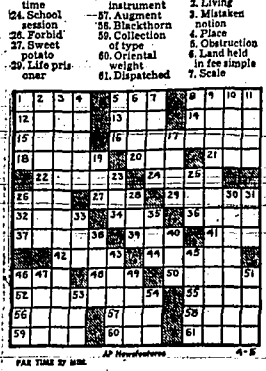

PAR TIME 37 MINS.

AP Newsfeatures 4-5

OUT OUR WAY By WILLIAMS

SIDE GLANCES By GALBRAITH

"No, Johnny, the 'F' on your report card doesn't mean phenomenal!"

BOARDING HOUSE - MAJOR HOOPLE

LIFE'S LIKE THAT By NEHER

"Quit nagging! This place has automatic pin-setting machines!"

CARNIVAL By DICK TURNER

"You keep my ball and I'll stay right by my window and practice on my violin an extra hour every day!"

THE GUMPS

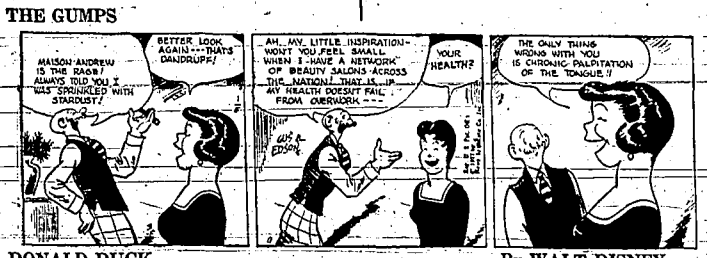

DONALD DUCK By WALT DISNEY

DAN'L HALE CAPTAIN EASY

BOOTS GASOLINE ALLEY

BUGS BUNNY

DIXIE DUGAN

SCORCHY

LI'L ABNER

ALLEY OOP

MARKETS AND FINANCE

Stocks

NEW YORK, April 8 (AP)—The stock market rallied in late trading today as prices showed gains of a point or more in active issues. Volume was the fairly active early but tended to fade in the latter session. Transfers totaled 1,000,000 shares.

MARKETS AT A GLANCE

NEW YORK, April 8 (AP)—Stocks—Irregular; scattered firm, fractional losses; selective buying. Bonds—Irregular; selective buying. Cotton—Steady; believe wheat weakness will be "spent." Wheat—Lower; heavy receipts, Chicago stocks decline. Corn—Higher; Chicago stock declines. Sugar—Steady to 3c cents lower. Coffee—Mostly steady.

NEW YORK STOCK EXCHANGE

Adams Exp	11¾
Am Can	121
Am Rad	15
Am Smelting	57¾
Am Tel & Tel	165¾
Anaconda	36¾
Atchison	91¾
Auburn	50
Aviation Corp	14¾
Bendix	29¾
Bethlehem Steel	78¾
Borden	35¾
Boeing	33¾
Byron Jackson	23¾
Canadian Pacific	14¾
Case (J I)	130
Chrysler	77¾
Cerro de Pasco	47
Chi Mil St Paul	1¾
Chrysler	77¾
Comm Solvents	18¾
Consolidated Oil	12¾
Continental Can	93¾
Continental Oil	34¾
Corn Products	93¾
Curtiss Wright	5¾
Douglas Aircraft	158¾
Du Pont	167¾
Eastman Kodak	174¾
Electric Power & Light	5¾
Erie	19¾
Fed Lt & Pow	14¾
Fed Min & Smelting	109¾
Fed Water Serv A	34¾
Fed Water Serv B	34

Clipping Service Aide Reads At 20,000 Words Per Minute

By HAL BOYLE

NEW YORK (AP)—You've heard a lot about private eyes.

But Ed Haupt probably has America's swiftest public eyes. A sort of prose detective and a big name hunter, he is perhaps the nation's fastest reader.

"I can scan up to 20,000 words a minute," admitted Haupt who pulls long through the pages of scores of publications daily for the Luce Clipping bureau.

Hal Boyle

After 30 years in the business, Haupt, a mild-mannered, slow-talking family man who lives in Yonkers, is the acknowledged kingpin. Most of the 400 professional newspaper readers who work for the 30 U.S. press clipping services are women.

They regard Haupt with something akin to awe. Few can read at even half the pace set by his busy bee eyes.

As he reads Haupt, who has a file drawer mind, marks any mention of the names of some 5,000 people, products and companies. The list of clients, of course, has daily changes.

"The idea seems general that only vanity leads people to subscribe to a clipping service," he said. "Actually, most of the subscribers are hard-headed business men looking for information."

The clipping service, of course, gets many odd requests. One client subscribed because he wanted a check made to be sure his name wasn't appearing in the newspapers.

Another firm (it manufactures dog food) wants all news stories involving heroic dogs.

"For a time we had a client who wanted all photos of drum majorettes appearing in skirts," Haupt recalled. "We couldn't figure why. It turned out he was a young lad trying to build his own collection of pinup pictures. His mother stopped the service."

The clipping bureau cooperates with the FBI to see that the requests of clients from behind the iron Curtain are checked for security clearance.

Scanning at the rate of 20,000 words a minute the average person doesn't read more than about 250. Haupt can get through the equivalent of a dozen or more long-winded novels in a single day.

He looks for key words, names or phrases, underlining them as he goes. The stories are clipped later by other workers.

The biggest occupational danger for professional readers such as Haupt is day-dreaming and getting too interested in a subject.

"You can't let that happen," he said. "But no matter how fast I skip over the pages, some of the information clicks in my mind. You get so you don't think too about practically everything.

"The subject I like to read most about is track sports, because I used to do a little running myself. Unfortunately, there aren't many clients looking for track items."

Most professional men readers find it difficult to keep their minds on household articles; women readers often have the same difficulty in wading through the financial section.

"I have no trouble reading the women's pages," said Haupt. "I have a wife and teen-age daughter, I am interested in what they wear and what is cooked because I have to pay the bills and eat the food."

His terrific reading has had no bad effect on his eyes. He still wears the same lenses in his glasses he did 10 years ago.

His hobby?

"I like to read the newspaper going home from work," Haupt said, "but leisurely."

Meeting Called

BURLEY, April 5—The Progressive Citizens party plans to hold a meeting next Wednesday to decide on a platform for the coming city election.

In addition to the members of the executive committee who were named at a party caucus last Wednesday night, James Smith, who also has been named to serve on the board, Lyman Martindale, chairman, reports.

FINES IMPOSED

BURLEY, April 5—Glen Loveland, and Charles Howard, both Burley, have been fined $25 and costs on charges of driving vehicles with noisy mufflers on them.

WANT AD RATES

(Based on cost-per-word)

1 Day ..... 4c per word per day
6 Days ..... 2c per word per day
(A minimum of 10 words is required in any one classified ad)

For example, see table below:

Words	1 day	3 days	6 days
10	$.40	$1.20	$1.80
15	.60	1.80	2.70
20	1.00	2.40	3.60
25	1.25	3.00	4.50

Unless your credit has been established each word accompanied by cash.

DEADLINE for Classified ads: Monday's ads—2 p.m. Saturday.
Tuesdays through Fridays—5 p.m. Day Before Insertion.
Sundays—5 p.m. Saturdays.

"Blind Ads" are strictly confidential and no information can be given in regard to the advertiser.

Errors should be reported immediately. No allowance will be made for more than one incorrect insertion.

This paper reserves the right to edit and reject any classified advertising.

SPECIAL NOTICES

CUSTOM lawn mowing contracted by the month. Phone 2485. Harry Hoss.

FARM TENANT SPECIAL: Range, refrigerator, washer. Only $99.50. Terms. M & W Electric.

ACCORDION, dulcitar instruction. Reasonable. Salzburg, Park Hotel basement, Twin Falls. R. W. Grant, Jerome. Phone 541-W.

PERSONALS

CHARIS FOUNDATIONS. Beautiful articles, all types. Lucille Dodson. Phone 2110.

RESPONSIBLE couple wish to adopt baby or small child. All replies confidential. Write Box P-1, c/o Times-News.

DENTAL PLATES. Repaired, duplicated, and transferred. McDow Dental Laboratory, 131 Shoshone Street North. Phone 402.

SCHOOLS & TRAINING

U. S. CIVIL SERVICE TESTS! Men-women, 18-47. Start high as $75 per month. Steady employment. Quick appointed. Thousands of jobs open. Experience usually unnecessary. FREE information on jobs, salaries, requirements. WRITE TODAY! Western Service, Box P-15, c/o Times-News.

CHIROPRACTORS

NERVE SPECIALISTS Dr. Alma Hardin, 119 Main North. Phone 2252.

MAGIC HOT SPRINGS
MINERAL HOT BATHS
NOW OPEN
21 Miles East of Rogerson

BEAUTY SHOPS

COMPLETE modern beauty service by expert operators. Artistic Beauty Salon.

COMPLETE permanent service, advanced students at reduced prices. Junior students work free. Machineless and soft waves, $3.00. Beauty Arts Academy.

EASTER SPECIAL!
PERMANENT WAVES
$4 - $5 and up
MARTHA'S BEAUTY SHOP
121 Locust
Phone 1736-J

WHAT'S NEW FOR SPRING!
Let's greet it with a new hair style and permanent wave.
Only $7.50 Complete
During our Special April 8 thru April 18
IDAHO BARBER AND BEAUTY
Phone 424

LOST AND FOUND

CANADA DRY party mixes, fishing tackle, 2 to 4 hours daily. Bob Gee's West 5 Points.

LOST Mack brown billfold, contains important papers, cash. Reward if cash returned intact. Phone 4-2043 Murtaugh or Phone 0453-R2 Gooding.

LOST: Light-brown Terrier and Pekingese, white chest, green harness, answers to "Muggins." Reward. Phone 1212 or 1119.

FOUND! The best place in Twin Falls to buy or trade lawn mowers. Also sharpening and repairing. Free pickup and delivery. Intermountain Fuel Company. Phone 120.

SITUATIONS WANTED

CUSTOM farm plowing. Phone 4812.

HOUSEWORK by day or hour. Or plain sewing. Phone 2759-J.

GARDENING and lawn mowing. A-1 service. Phone 2874-M.

NURSING care for aged or invalid cases. Call 2256-W. Twin Falls.

WOMAN wants all types housecleaning. Phone 8523 or 4663, evenings.

DRESSMAKING, tailoring. Mrs. McCarty-son, Mrs. Kimpton. 239 Tyler. Phone 2548.

CUSTOM plowing, discing, manure loading. Phone 2178-R2. Henry Dahl.

O'DELL NURSERY. Child care, day or hour. Phone 2288-M. Twin Falls.

PLAYTIME NURSERY—Morning mornings and delivery evenings of your children. Phone 2995-R.

CUSTOM FARMING—Plowing, crowning, field cultivating, and discing. Phone 0164-J.

CUSTOM blade work with D-2 Caterpillar. Also custom plowing. Phone Gariield 5-2414 or Garfield 5-2402.

CARPENTER work—all kinds. New construction or remodel. By hour or job. Phone 1880-W.

ALFALFA GROWERS—For early control of alfalfa weevil contact Reeder Flying Service. Phone 1791. Low prices are competitive with the lowest.

TILL YOUR OWN GARDEN
Rent tractors and tillers
BARTH RENT-ALL
Phone 581-W

ROTO-TILLING
Blade work, Gardens, Lawns, acreages. Post hole digging, Insecticides. Near infection guaranteed. Phone 2491-M.
DICK POOLER

ROTO-TILLING: Gardens, lawns and farm acreages. Also Ariens-Ford tractor mounted roto-tillers.
KENNETH L. DAVIS
2024 11th Ave. East—Phone 2704

FURNACES & SHEET METAL WORK
American Standard and Catalina Furnaces. Sales, repair and installations. Phone 231-W. Jensen, at 1840-B, Twin Falls. Bob Iverson.

ROTO-TILLING
Gardens and Lawns. 12 H. P. Ariens Tiller. James M. Glass. Phone DAvis 6-1329 Collect, Filer, Idaho.

ROTO-TILLING
Gardens and Lawns. 14½ H.P. Ariens Tiller. Reasonable rates.
KARL ANN
Phone 434-W

ROTO-TILLING
Garden and Lawns. Ariens Tiller, deep tillage if desired. Reasonable rates.
RAY EVANS
Phone 484-J

CUSTOM DITCHING
IRRIGATION OR PIPELINE
We have the equipment and personnel to handle all piping problems connected with underground distribution systems.
Will Do Ditching Alone
Free Estimates
UNIVERSAL PIPELINE CONSTRUCTORS, INC.
P. O. Box 258, Twin Falls
Phone 4759

HELP WANTED—MALE AND FEMALE

WANTED: Men or Women to sell new automatic, indestructible lighter. Made $18 to $30 per day from the first day. Free training. Phone 1291-J.

HELP WANTED—FEMALE

LADY to live in and care for 11-month-old child. Phone 3568 or 1115-W.

EXPERIENCED ready-to-wear sales person. Must be good salesmanship. Write Box P-11, Times-News.

EXPERIENCED women for counter, grill, fountain work. References required. Apply in person. Redfern's Clear Shoe.

QUALIFIED cleric-typist, good working conditions. Western Electric Company. Apply at Employment Security Office, 129 2nd street east.

HELP WANTED—MALE

MEN for Commercial Trout Hatchery, year round. Jim Hill Mills, Filer.

EXPERIENCED bulldozer operator. Write Box P-12, c/o Times-News.

DRIVERS wanted, apply in person. Yellow Cab.

EXPERIENCED irrigator, modern 2 bedroom house. Phone Garfield 3-5057. George McCoy.

WANTED: Journeyman plumber. Roberts Plumbing & Heating, 247 South 5th. Phone 157-J. Buhl, Idaho.

IRRIGATOR and farm hand. Single man preferred. Ray Biggers, Idaho Barber Shop.

JANITOR—Maintenance equipment, laundry person, light work. Apply in person. Redfern's Clear Shoe.

MARRIED MAN for irrigating and general farm work. Nordby Farms, Inc. Hansen bridge. Phone 2507 Eden.

EXPERIENCED irrigator, house, western spot and milk. ½ mile south Eden. Ben Nickerson.

EXPERIENCED combination body and paint man. Eckert Motor Co., Phone 74 —Buhl.

EXPERIENCED farm hand. Four room modern house, small family. Phone Garfield 5-2734.

AGGRESSIVE: Real Estate farm needs reliable, hardworking salesman. Experience helpful but not necessary. Write giving qualifications in first letter to Box P-14, c/o Times-News.

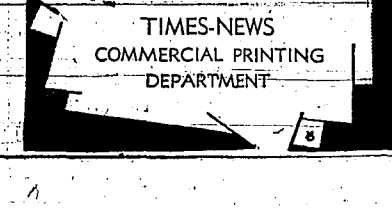

SHOP YOUR CLASSIFIED ADS

HELP WANTED—MALE

VETERANS
ARE NEEDED BY
WESTERN ELECTRIC
COMPANY
TO INSTALL
COMMUNICATION
EQUIPMENT
IN TELEPHONE BUILDINGS
Up to 18 years of age, some High School education, in good health and willing to travel. Transportation expenses and generous living allowance paid when not in regular base location.
HIGHER STARTING
RATE
For
EXPERIENCE—MILITARY
VOCATIONAL—COLLEGE
TRAINING
Progressive wage scale in effect. Liberal employee benefits, vacation, sickness and retirement pension.
BIRTH CERTIFICATES
DISCHARGE PAPERS
REQUIRED
—CONTACT
Twin Falls Office
of the Idaho State
Employment Service
On or After
April 1, 1957

BUSINESS OPPORTUNITIES

HONEST, best located Drive-in in Twin Falls, owner retiring. Are Reilly, Phone 4216 or 3944-J.

FOR LEASE: Fully equipped Drive-in cafe, has done excellent business for several years. Phone 49-J, Buhl.

LEASE lease on richfield. Fully equipped, liquor and beer. Opportunity to make a good income. Contact William E. Flavel, Dietrich.

SALE BY OWNER
17-Unit Apartment House, Motel Zone in Twin Falls. All apartments furnished. Excellent income property. Would consider 3-bedroom home as down payment. Write Box P-17, c/o Times-News.

BLACKSMITH—
WELDING SHOP
Sickness forces me to sell shop. If you are a blacksmith and welder here is your chance. Up to date building, tools and equipment, $8,000 with terms. Located in Teton Valley, Idaho. N. O. Kemmish, Box 64, Driggs, Ida. Week evenings, or Phone 208 days.

12 UNITS
EXCELLENT LOCATION
This motel is located close to downtown Twin Falls. Beautifully maintained inside and out and shows a gross annual income in excess of $18,000.00. Also has a Texaco Service station and office building on the property which are leased for $200.00 per month. Good mortgage before highway change now! Be even better now. Long term leases are available. Call us today for an appointment.
MANY COMMERCIAL
LISTINGS
BUT NEED MORE
We have some excellent business property for sale or trade but need good, solid small business opportunities for our many customers. Let us discuss with you your desire to buy or sell. Offices in Boise and Twin Falls with affiliates covering the entire Northwest. If you want our quarterly publication showing business for sale, please send your name and address.
PAUL B. LARSEN
REAL ESTATE
Jim Dodds, Manager
Office phone 4118 Res. 4394
537 Main Avenue East
Twin Falls
Member of Multiple Listing

FURNISHED ROOMS

CLOSE in, warm, clean, air conditioning, private entrance, 137 4th Avenue North.

ROOM for 2 gentlemen, twin beds. 219 4th avenue North.

NICE ROOM with lavatory. Very reasonable. 212 4th Avenue East.

SLEEPING ROOM, rates reasonable. 444 4th Avenue North. Phone 1093-M.

FURNISHED APARTMENTS

THREE rooms and bath. Utilities paid. $80. 331 3rd avenue east.

NICE 1 room apartment. Adults only. 222 3rd Avenue East.

4 ROOMS, utilities furnished, adults only. 402 4th Avenue East.

THREE NICE clean rooms, laundry facilities. 448 2nd Avenue East.

FIRST CLASS, close in, reasonable, week or month. 660 Main Avenue North.

MODERN duplex, close in, no children or pets. 333 2nd Avenue North. Phone 2364.

TWO ROOMS with kitchenette, clean, close in, private bath and entrance. 839 2nd avenue north.

MODERN 3-room basement apartment. 226 Shoshone east. Phone 1466-W or 644-R. Field 3-0240.

MODERN, Close in. Reasonable, desirable, adults. Lady or married couple. Phone 1574-J.

NICELY furnished 3-rooms and bath. Washing facilities. Close in. Reasonable. 134 Ash. Phone 2453-W.

NICELY furnished 3 rooms with bath, close in, heat and water furnished. Washing facilities, air conditioning for summer, private entrance. Adults only. No pets. Phone 2157.

UNFURNISHED APTS.

CLEAN 3-bedroom, heat, water. 238 4th Ave. West. Phone 2587-W.

ONE-BEDROOM duplex near Harrison school. Phone 2414 or 2424-R.

CLEAN modern 4 rooms, good location, private entrance. Phone 193-J.

3-BEDROOM apartment. 216 North Lincoln. Apartment No. 2. $125.

1-BEDROOM duplex, heat and water furnished. Close in. Phone 1556-J.

HEATED or basement apt. Heat, lights, water furnished. Private entrance. 274 Maurice.

THREE-ROOM duplex. Stove, refrigerator and washer furnished. 125 North Meadowlark Drive. Phone 4844.

4-ROOM basement modern apt. Air conditioned, hot and cold water furnished. Inquire 434 Jefferson Ave. Adults, no children or pets.

FURNISHED HOUSES

3-BEDROOM, modern except heat. Also 3-bedroom, unfurnished. Phone 3301.

2 ROOMS and bath. Adults only. 1818 Filer avenue east.

BASEMENT house, 2 rooms—bath. Furnace. 241 Filer West. Phone 2453.

4 ROOMS, modern except heat, garden, garage, nice yard. 611 Morningside. Phone 2417-J.

MODERN 3-room house, close in, no children or pets. 313 2nd Avenue North. Phone 3456.

UNFURNISHED HOUSES

3-BEDROOM modern house at 215 Jackson. Twin. Phone 2331. Hastings.

SMALL two-bedroom modern house. Phone 1539-W between 5 a.m. and 3 p.m.

2-BEDROOM modern house. Redecorated. 1174 Primrose Drive. Formerly 820 Blue Lakes North.

UNFURNISHED HOUSES

2-BEDROOM modern. 1227 Elizabeth Blvd. Phone 2178-R1.

TWO ROOMS, partly modern. Shade, fruit trees and garden spot. Phone 1876-W.

NICE 3-bedroom home, full basement, close to high school. Phone 4118 or GA 5-2487.

3-BEDROOM modern home. Choice location. $70 per month. Phone 1181-J.

4-ROOM house. 836 2nd Avenue East. Twin Falls.

TWO bedroom units, fenced yard. Phone 2178-R1.

3-BEDROOM modern house. Garage. Adults. No pets. Phone 2564-M.

OR FURNISHED, 1 acre lot. 3-bedroom home. Reference required. Phone 0162-J12.

THREE ROOMS, bath, sleeping porch, garden space, at 1202 6th avenue east. Phone 2484-W.

3 BEDROOM home, ½ basement, double garage. Adults only, no pets. Phone 120 7 a.m. to 5 p.m.

3-BEDROOM, basement, oil furnace. Adults only, no pets. 245 4th avenue north. Phone 21.

SMALL house with refrigerator, range, oil heater and electric water heater. $40 per month. 113 Sunrise Boulevard north. Inquire Lutz Men's Wear company.

MONEY TO LOAN

HOME and Farm loans. Equitable Life. Phone 132.

WANTED TO RENT, LEASE

FAMILY with two children would like 3 or 4-bedroom home. Phone 1825-W.

MISCELLANEOUS FOR RENT

TABLES and chairs for all occasions. Intermountain Fuel. Phone 129.

BUSINESS BUILDING, 40x125 ft., large show room. 111 3rd West. Phone 548.

BARTH Rent-All. 241 Second avenue south. Phone 581-W.

FOR LEASE
COMMERCIAL BUILDING
40x100 with highway frontage, choice location, large fenced in storage lot. Small for retail business or warehouse. Immediate availability. 1806 Kimberly Road. Contact
MITCHELL HUNT
Phone 1257

TRUCKS FOR RENT
MACKS U-DRIVE
PICKUP-FLAT BED—FURNITURE
RATES BY HOUR, DAY OR WEEK
EAST 5 POINTS SERVICE
PHONE 1303

WANTED TO BORROW

$3,800, SECURED by Real Estate, 8% interest. Write Box P-10, c/o Times-News.

$4,000 on first mortgage, property on Camas Prairie. Value $10,000. 7% interest for 2 or 4 years. Write Box P-13, c/o Times-News.

HOMES FOR SALE

BY OWNER: Very ideal comfortable home, excellent location. $19,000. Phone 4345-R.

NEW HOME to be moved, 5 rooms and bath. Phone 4-2311. Murtaugh.

WANT TO SELL?? Prompt action. Phone Ace Reilly, 2218 or 3244-J.

BUHL: 3-bedroom, china closet, reasonable terms. Phone 1891-NB.

FOR BETTER moving phone 2468. Warren's Area Allied Van Lines.

NEW 3-bedroom, fireplace, garage, cement drive, patio. Phone 4182. 344 Adams.

3 BEDROOMS in Jerome. Lumber and 2 garages. Phone 1514-R.

SALE OR TRADE 3 bedroom brick veneer home, carpets, drapes, garage. 1124 Blue Lakes North.

1½-BEDROOM modern home, fenced yard, in Twin Falls. Phone GArfield 5-2043.

3-BEDROOM home, Gooding, Hardwood Filer, $7,500. Inquire 215 Midway, Filer, after 5 p.m.

BY OWNER: 3-bedroom, split level, Lynwood subdivision. 1406 Fremont Drive. Phone 2145-W.

UNIQUE LOCATION, 2 bedrooms, extra in basement, stoker, landscaped. Phone Jerome 1.

NEWLY remodeled 2-bedroom home, complete modern—on 1-3/4 acres. Phone GArfield 5-2490 or GArfield 5-2402.

TO BE MOVED, 3-room house, suitable for tenant house or conversion to garage. $700. Phone Declo 64-R2, Filer.

S & H GREEN STAMPS given on local moving and storage. Call Phil Plus Transfer, Ralph Harris Moving and Storage. Phone 2144.

OWNER-BUILDER home on Eighth Avenue East. Lovely yard, garden spot. Garage. Must sell quick. Very low down payment. Will take car. Phone 1734-W.

2-BEDROOM, Ranch Type Brick Home. Large lot. On Atwater Drive. Radiant heat, attached garage. G. E. dishwasher slab, fireplace, carpeted and landscaped. FHA loan. Phone 4077.

2-BEDROOM HOME
FENCED YARD, GARAGE
PHONE 2392

3 Bedroom Home on Fillmore. Immediate possession. 3 bedroom modern homes with large utility room, oil furnace and nice lot on Addison Ave. East. 2 Bedroom Home on Pierce—Full basement, oil furnace, fireplace, center hall plan. A good home.
2 Bedroom—Home on Walnut—Older but very comfortable. $9,500. $2,500 down.
3 Bedroom Brick Home. Like new. NICE.
ROBINSON-FELDTMAN
Dietrich Realtors
747 Main Ave. West Tel. 188
Member Multiple Listing

PHONE 1865
And we will look at this spacious 2 bedroom home only six years old. Large recreation room with fireplace, wall-to-wall carpet, covered patio for outside living. A new patio inside and out, convenient Northwest location, only $11,000 down and will fix payments to suit you. Immediate possession.
TWIN FALLS REALTY
& INSURANCE
113 Main Ave. E.
Phones: 1045 & 491
SAFE DEPOSIT BOXES FOR RENT

IMMEDIATE POSSESSION
TODAY
SPACIOUS—ALMOST NEW! 3 bedroom brick home in most choice Northeast location. Many, many extras. Wall-to-wall carpet in living room. Fireplace—Bath and ½. Hardwood floors. A wonderful buy for $21,750—Terms.
OVER 2 ACRES—SCENIC VIEW: 1-year old—3-bedroom brick home—Elmtree tile roof. Thermopane windows for those who prefer the country. $20,000. Terms.
ABUNDANCE OF SPACE—Large 3 year-old 3 bedroom brick—full basement—separate dining room—large garage plus double car port. Philippine mahogany throughout. Bath and one-half. Only $18,750—Good terms.
MAGIC VALLEY REALTY
and INSURANCE CO.
125 Shoshone Street South
Phone 2403
Member Multiple Listing Service
Evenings or Sunday Phone:
Alva Jones 2187-J1 Paul Ransom 2182

HOMES FOR SALE

6-YEAR-OLD home, 3-bedrooms on ground floor, and 1 on second floor. Finished. In full view of Sun Valley. Nice lawn. $11,000.00. 1846 Shoshone Avenue East. Phone 2746-W.

SUBURBAN stucco and frame home. Very 2 bedroom, double garage, 1½ baths, modern oil, finished basement, rec-rumpus room and fireplace. Acre lot. Phone 1731-W.

PRICED TO SELL
Nice 2 bedroom home. Large living room. Carpeted throughout. Attached garage. Write Box P-16, c/o Times-News.

ALL FOR $6,000!
Built in 1946, neat 2-bedroom home. Close in, all best beautiful green lawn completely fenced 47x140 ft. yard. Ideal for older couple or newlyweds. Owner will finance. See this today. Immediate possession.
LLOYD ROBERSON
AGENCY
227 Shoshone Street North
Phone 541
"You Name It—We Can Insure It"

482 FILLMORE STREET
Drive by this cozy 2-bedroom home with full basement and look at the beautiful grounds and landscape. I am sure you will call and make an appointment to see the inside. Don't pass this up for $9,950.
However, if you want a cheaper home or a more expensive one I am sure we have a home to fit your every need. For example we have a 3-bedroom for just $8,400 with low down payment or a 5-bedroom brick for $16,500. Call us day or night and make an appointment to see the home you have been dreaming about.
HAMLETT REALTY
Elks Building Phone 3522
Dave Hamlett Res. 4244 A. A. Yarbrough Res. 1282
Member Multiple Listing

TEXAS BOUND
3 BEDROOMS
FULL BASEMENT
Owner is going to Texas and wants to sell immediately. This lovely home certainly will take care of your family could ever need! Three large bedrooms with ½ bath off the master bedroom. Stainless Youngstown kitchen with built-in dining space. All tiled bath with shower; main floor utility room; hardwood floors throughout; full basement with open space. Above average value at below average cost. Call now. $13,500.
C C C
TWO-BEDROOMS
GOOD TERMS
Clean, Cozy and Cute. Perfect home for a couple with one or two small children. Extra large bedrooms; rustic, knotty pine kitchen; large dining room and dining space for those special occasions; 12x16 utility room; all insulated; wall-to-wall carpeting. This delightful home can be yours for only $13,500 on easy terms.
PAUL B. LARSEN
REAL ESTATE
Jim Dodds, Manager
Office phone 4118 Res. 4394
537 Main Avenue East
Twin Falls
Member Multiple Listing

THERE'S A BIG DIFFERENCE
in the way homes are constructed. Compare these with the one you live in.
CHET BOSS
CONTRACTOR
Has a brand new 3 bedroom rock and brick home with full basement. Bath and shower in master bedroom. It is a BEAUTIFUL HOME. Only $21,000.
LAWRENCE GOLAY & CARL
HAFER CONTRACTORS
Have 3 three bedroom homes. All are brick veneer. All have basements. Two with beautiful rock fireplaces. Priced from $17,250 to $28,500.
JOE SEAVER
CONTRACTOR
Has two very nice 3 bedroom brick homes, with lots of storage and many, many other outstanding features. Buy either for the low price of $21,750.
ULLMAN & JENSEN
CONTRACTORS
Are completing two brick veneer homes. 3 bedroom. Living room. Family room. Full basements—built in ranges and many other luxury features. Either for $21,500.
WALT FEAMSTER built this neat and trim 2 bedroom (1 downstairs) home in few years ago. This is well cared for, has finished basement—very beautifully landscaped fenced yard. Located in you don't know Magic Valley.
All of the above homes have 1½ baths. All have 1-and-2-car garages, and are all located in the very top residential sections of our city, in addition to being built by the outstanding builders of the country.
GI SPECIAL
(Brand New)
TWO BEDROOMS—full basement, $250 down $65 dollars per month includes all costs but the grass seed.
VETERANS OR NON-VETS.
(Brand New)
3 BEDROOMS—full basement. Everything included but the lawn. $1,000 down. Well, Sewer.
COMPARE THESE VALUES WITH ANY IN TOWN.
The line forms at the right at—
KEY REALTY
124 Shoshone W. Phone 4459
MEMBER OF MULTIPLE

REAL ESTATE WANTED

WE HAVE A BUYER
for a good 40. Must have a modern home. Also want good Grade A dairy, prefer with 2 homes.
CLYDE PETERSON
Agency
Phone Wendell 2011—Hartman 4111

REAL ESTATE FOR SALE

BY OWNER modern home and 1½ acres, adjoining Kimberly. Phone GArfield 5-2490.

190 FOOT frontage Blue Lakes North. 211 acres $6,000. Acre Realty, Phone 1216 or 2844-J.

TRADE 3-bedroom brick home at Minnie Lake, Washington, for property in Magic Valley. Phone or write J. D. Tech, St. Anthony, Idaho.

TWO adjoining with 3-bedroom modern home attached double garage. Nice yard, shrubs. Art Martin. Phone 481, Jerome, evenings.

REAL ESTATE FOR SALE

LARGE West Falls 4-bedroom building lots in new subdivision. Phone 4229-NM.

FIVEROOM house, north Lincoln. $5,150 with terms. Modern 4 bedroom, $20,000, cash $1,000, terms on balance. 150 acres at Richfield. Murray. Phone Declo 4-4861, Filer.

2 ACRES—Ideal—commercial or industrial property. Close in on one side Kimberly City limits. Modern 3 bedroom home, deep well water system. Phone 1875-W.

TERMINIX INSURED PROTECTION
Before you invest in a house full of termites — investigate — Phone 2778-R and ask for free inspection.

LOG CABIN in KETCHUM
Modern Design—Big Lot
Modern Utilities
Bargain—$11,950—Full Price
John M. Koppes
SPORTS CENTER, KETCHUM

NEW VICE
Six-room modern home. Fireplace, full basement, wood siding, shade and garage building. Lot 75x140 ft. Close in on off road 3 miles south of Jerome.
F. R. MANN, Insurance
116 North Lincoln Jerome

MODERN Lovely 2-bedroom home. Full basement, loan payments $39 per month. Price $9,400 with terms. Call today.
INVESTORS—Why not buy yourself a income? 6-Unit Apartment, well furnished.
LUKE'S
716 BLUE LAKES PHONE 13

WILL TRADE
200-acre farm in Twin Falls County, for a 3-bedroom brick home. OR will trade for Rental Units, crop payment on balance. HURRY!
HAROLD'S AGENCY
102 Main East
Phone 4098 or 2180-J

FIVE FULL ACRES
Within the City near Morningside School. Wonderful subdivision. Beautiful lot. Two homes, one is completely modern. Ideal for small home development. $22,500 with terms.
CALL W. W. OSTRANDER
LEM A. CHAPIN AGENCY
719—Phones—3441

VERY LOVELY OLDER HOME, on beautiful spacious 103x185-ft. grassed lot. Well landscaped. Lovely grape arbor—with bedroom—sun porch—large living room, kitchen, utility room and 3 lovely bedrooms. Hardwood floors. Lots of closet space. Double garage, cement floor and drive. On Sunway Street. Only $10,750. $2,500 down and $65 a month including principal and interest.
DELIGHTFUL 2 bedroom home, large, well landscaped, lovely grass lot. Carpeting in living room, hall and 1 bedroom. Large kitchen, ample dining space. Plumbed for washer. Newly painted and redecorated. Richer back. Only $11,750 with 4½% G. I. Loan. About $2,850 cash will handle and payments are only $68 monthly including interest and taxes.
J. E. WHITE AGENCY
J. E. White—REALTOR—C. S. Looney
137 Main Ave. East—Phone 441
MULTIPLE LISTERS
SAME LOCATION OVER 48 YEARS

LOOKING
FOR
BUSINESS PROPERTY?
Talk about location this has it! at 551 Main Ave. West between Albertson's, Sears, and Safeway's where high traffic is ramped over. It will find it. This large 3-bedroom home can easily be converted into doctor's, dentist's, or public accountant's office with little effort. Terms can be had. Call for immediate appointment.
DO NOT OVERLOOK IT!
REAL ESTATE
SERVICE, INC.
428 Main North Phone 1246
Member Multiple Listing

BEDROOMS!
BEDROOMS BEDROOMS
4-of-them.—Don't scramp—that family of yours in this small home. Specified when $11,500 can buy you space like this. Living room, kitchen, full basement, garage, very nice location. Remember the terms $11,500 with $2,000 down, and will pay a veteran to look into this.
BUY AND BUILD...as you can yet live in comfort as YOU prefer in this 3-bedroom home, part of the Sunway on about 2 acres. Use your imagination and start off with your home paid for by buying this "Starter Home" for $9,500. Terms.
REAL-ESTATE—
SERVICE, INC.
428 Main North Phone 1246
Member Multiple Listing

FARMS FOR RENT

IN IDAHOME area, 164 acres, well cleared and level. Will rent for cash or share crop. Phone 3014-J.

FARM IMPLEMENTS

FAIRE garden tractor with rear tiller. 255 Jefferson.

GOOD John Deere hot and cold Phone Garfield 5-2475.

1955 GLEAN Diesel TD-14 for sale or trade for pickup. Dan Cook, Hill. Phone 5-134.

INTERNATIONAL TD-6 tractor and 6-in. mower. Will trade for hay. Phone 2-3, south of Eden.

BANGHOLT 2-bottom plow, 16 inch, for 1-ft. mower, hay conditioner, ditch cleaner. Phone 2313-W North or Phone 2313-J2.

Potato Treaters
Potato Sorters
Heat and Grain Belts

POTATO EQUIPMENT CO.
400 2nd Avenue South
Phone 1791

HERE'S THE TYPE OF FARM THAT MADE MAGIC VALLEY FAMOUS. Three crops grown between 2 towns. CLOSE to Twin Falls. Rich fertile soil. A well kept 3-bedroom home. Large fields. Very well improved with tenant house, grain elevator with grinder and mixer, modern home, good cellar, top feed corrals for 200 head, shop and machine shed. Priced at $60,000 with 25% down. See this today! A gem for a land-wise investor.
IDAHO REALTY
226 Shoshone Street East Phone 1340
Res. Phones 4278-M—2161
Member of Multiple Listing

REAL ESTATE FOR SALE

129-ACRE FARM, with 115 tons of cultivation, 120 acres under Twin Falls water. Deep well, power line, room modern home, 30x40 barn, silo, dairy barn, loafing shed, root cellar, numerous other outbuildings. 600 total—with $1,000 down, reasonable terms.

80-ACRE FARM, for $1,000. Big 5-room, 2 bedroom home, barn, silo, ideal for small stock or dairy. Good chicken barn, small house and cow shed.
IF YOU HAVE MONEY, YOU SHOULD have a party who wants a home, and we have 3 to 4 in the price range of $3,500 to $6,500. First-mortgage security.
A NEARLY NEW 3-BEDROOM home for $7,950. Utilities, Sewer, Water, $600 with $2,000 down. Immediate possession. This is a special for a young family with a good car on down payment.
CADILLAC AGENCY for sale. See about this one.
PROMPT SERVICE on insurance, loans, city and farm property.
HUDELSON AGENCY
PHONE 767 GOODING, IDAHO

FARMS FOR SALE

WANT TO SELL?? Prompt action. Ace Reilly, Phone 2218 or 3244-J.

FOR SALE 640 acres good farming land in Minidoka pump irrigation with Sprinkler. Minidoka, Idaho.

72 ACRES irrigated farm, 2 miles south of Jerome. Well improved. Good land. Excellent building. Big 5-room house water. Fred Lynch, Hazelton, Idaho.

49 ACRES of good soil, 2½ miles from Jerome. Good 5-room house. Excellent improvements. $14,500.
Hamlett Realty (Elks Building)
Phone 3522

2 SOUTH SIDE 80s
Both are ideal livestock ranches, having spring water and are well fenced. Good land for crops. $125 and $185 PER ACRE WITH TERMS.
A. G. HOLLAND
645 Main West Phone 13
MEMBER MULTIPLE LISTING

Choice 40, 1½ mile Twin Falls. Modern home and outbuildings. Terms.
Cheap 80 Northeast Murtaugh. Fair improvements. Worth the money $125 per acre. Good terms, crop payment on balance. HURRY!
ROBINSON-FELDTMAN
Dietrich Realtors
747 Main Ave. West Tel. 188

20 ACRES more or less with 11½ acres in alfalfa. Good 5-room house, barn, granary. Good domestic well. Near Hansen. Also includes full 3-year crop of alfalfa, 2 cows, milker, Ferguson tractor and equipment, 2 sows, 2 pigs and 1700 chickens. Will handle.
Many Good Farms Now Listed
J. E. WHITE AGENCY
J. E. White—REALTOR—C. S. Looney
137 Main Ave. East—Phone 441
MULTIPLE LISTERS
SAME LOCATION OVER 48 YEARS

OWNER SAYS SELL
Will reduce price of $18,000 on this farm. $50 per day, beginning February until sold. $40 per day after sold paid up water, one heights, 4 miles Gooding, 2 miles Wendell, steel and wood wooden granaries, Deb's cow at this one.
SCHMITT & MUFFLEY
Gooding, Idaho
Phone 219

Real Estate
John Edinborough, Falmer
Phone 6420-R2

STOCK-RANCH
207 Acres, 103 head Taylor County and Forest permit May, 1st in Boise. 1½ miles from town. Good 3-bedroom home, good barn, and stock scale. Good water in lots, are your own watermaster, 1000 more water than you need. Will have water day of the year in abundance. Plenty of feed water all through the winter. Place is strong and the cattle are fat. Of well known Oliel Highway and school bus to your door. Price $65,000 for ranch don't pass this one. Long 5 miles to Cascade, Idaho, 15 miles to Idaho, between Salmon and Boise. Phone Orchard 5-2213, or write P. O. Box 244, Burley, Idaho.

HERE'S TO STOCKMEN
800-ACRE FARM AND RANCH combination—Good for cattle, sheep, farming—ground—balance free and clear. Good 3-bedroom home, barn, farm. Exceptionally good improvements—room number 117,000 feet water, house, barn in good condition. Town good barns. Buy this 3 Twin Falls County farms. Good corrals—1,000 ft. grain bins, 10 ft. loading station. 3 miles to town. Purchaser may take over Uncle's share for cash or terms. Price $60,000, small down, will pay a veteran to look into this.
BUY AND BUILD...as you can yet live in comfort as YOU prefer in this 3-bedroom home, part of the Sunway on about 2 acres. Use your imagination and start off with your home paid for by buying this "Starter Home" for $9,500. Terms.
REAL-ESTATE—
SERVICE, INC.
428 Main North Phone 1246
Member Multiple Listing

FARMS

market place of magic valley

SHOP YOUR CLASSIFIED ADS

Phone 38

FARM IMPLEMENTS

HOLT Combines Dave Van Brunt tractor, 16-28 Case, double disc, 8-foot drill with grass seeder. Phone 2261.

FOR SALE: Case tractor with Miller-Hoover 2-row cultivator. Allen McMurray, Hazelton. 1979 Kimberly Road. Phone 2-2261.

CATERPILLAR tractor, late model, equipped with 3-point hitch, 540 rear power take off and starter. Call Jerome 1-1-1.

FOR SALE: Ford tractor, disc and harrows, 4-speed machinery, 10 foot disc, 2-speed harrows. Ray Fadlman, phone 2-2-2, Gooding.

FOR SALE: 1952 wide crawler Caterpillar $2,200 cash. Also other with wider pads, wide blade and lifts exceptionally wide tracks. Also 1951 wide crawler D2 condition $2,400, cash or trade. Also 1951 Case 500 with wide pads and blade, $1,750 cash. Just like new $1,350 cash. Also 1951 Case 500 with wide pads and blade, Power 2 or 4-bottom plow 16-inch bottoms. Like new $600. M & M 4 or 5-bottom 14-inch like new. New shares for John Deere. Yes for the hauling. Write Box 1-1-1, Times-News.

CULTIVATOR BARS

Ferguson Tractors

BALED HAY LOADERS Order New.

BLACK CULTIVATOR BARS with 3-point hitch for beets and beans.

Paul-Equipment And Welding Shop

PAUL, IDAHO

SEEDS AND PLANTS

ALFALFA SEED, 60c a lb. Phone 2-2-W.

HIGH QUALITY, first year cut seed potatoes and certified. J. H. Henry Produce Company. Phone Garfield 3-4511.

FRESH strawberry plants. Reduced rates on all pts. 337 Quincy.

FOR sale: red everbearing raspberry plants, $5 per hundred, in ground, $25 per hundred.

STRAWBERRY strawberry plants, $2 a hundred at Bungalo. 1 mile south, 2 7/10 west of Jerome.

POTATOES, Russet seed potatoes, $2.50 per cwt. $1.50 cellar run. F.O.B. Carey. Jack Thompson, Carey. Phone 4-2-1.

FOR sale: raspberry plants, and strawberry plants, and other fruit. The two newest and largest berries. Western Nursery, 840 Filer Avenue.

STRAWBERRY plants, superfection everbearing. The best improved Marshall, Oregon, Joe Robison. Out of our own disease free fields. Western Nursery, 840 Filer Avenue.

FERTILIZER

MOSS, rocky litter, by the sack. Gary Supply, 312 4th Avenue West. Phone 1344.

"Get The Best—Times-your lawn is nature's finest fertilizer. Clean pulverized sheep. We spread. Phone 1576-M.

HAY, GRAIN AND FEED

Red cutting. Phone Oakley 4-6471 after 5 p.m.

FOR sale: Alfalfa hay. Phone Hazelton 2-2-2.

FOR sale: 1 North, 2 West of Kimberly 2-2-2.

FOR sale: 2 weanlings, wire tied. Phone Hazelton 2-2-2.

CLEAN mixed grain for sale. Phone 2-2 Gooding.

FOR ROLLING, Simon of Gooding. Phone 1-1-1.

FOR sale: Alfalfa seed, cut and stacked. Phone 1-1-1.

ON THE farm—Sweet cultivated, good flying bed. Owner's share. Mrs. Powell, 340 Filmore. Phone 2311-W.

BRANN'S Feed Service. Charles Brann, 227 4th Avenue. Phone 303-J.

FOR SALE OR TRADE

TO let lease buy, sale or trade for livestock or machinery. 1 west, 1½ south of Hazelton.

HOLLAND Milling Service—Feed grinding, hammer milling. Phone DAvis 2-2-2, Filer.

VERY CLEAN, 12 foot Gilder trailer house. Clean and in good shape. Can be seen at 126 Sidner Street, South Park or call 4485.

ONE ONLY, brand new Admiral combination 21" TV, Radio, Automatic phonograph. Lime oak finish. Will trade for small piano of equal value. Claude Brown Music Company. Phone 234.

MISCELLANEOUS FOR SALE

SMALL, heat, motor and trailer. Motor has shift. Phone 2832-NR.

Kitchen and living room chairs, television, bedrooms set, dog house, boy's boxing gloves, tools, and man's coat. 2064 Highland East. Phone 2347-NJ.

SLEEPING BAGS

3 pound wool	$ 8.95
2-pound Dacron	$16.95
3 pound Celanese	$14.95

Zip 2 together for a double.

Air Mattresses ..... $1.88 and up.

HARRY KOPPEL

Free Customer Parking

GAS HEATING

WARM AIR FURNACES for All Types of Homes

Gas Water Heaters - Gas Piping - Cleaning - and Repairing

CALL FOR FREE ESTIMATES

HOME PLUMBING AND HEATING

301 PHONES 283

WEBB WATER CONDITIONERS

—Softens

—Filters

—Removes Tastes and Odors

Baked Plastic Lining Assures You of Clean Water Supply Continuously!

RENT BY THE MONTH

BUY FOR PENNIES A DAY

Ask for a complete FREE home demonstration.

STANDARD SALES ENGINEERS

289 ADDISON AVE. WEST

Phone 4318 Day or Night

All—

LOCAL REPRESENTATIVES

And a

PERMANENT BUSINESS IN MAGIC VALLEY

We Sponsor—Bill Corum T.V. Show every Friday.

MISCELLANEOUS FOR SALE

917 SHARES Salmon water for 1957 season. Phone 2810-W.

Gas Stove, Kitchen refrigerator, good condition. Phone 2086-M.

4,000-GALLON CAPACITY sheep water trough. Phone 2086, Hazelton.

1 MALE, 7-8 Hampshire, 2 male Suffolk horses, Bell's Trading Post.

SUITCASES and trunks, 3-piece set and up, $18.95. Bed's Trading Post.

BABY CARRIAGE, apartment size cribs, both in good condition. Phone 2311-R1.

16-FOOT DUMPHY BOAT, 10 h.p. Evinrude motor, trailer and all equipment. Phone 3 weekdays or 3682 after 5 p.m.

GOOD spring coats, size 10 and 12, ¾ and full lengths, reasonable. 641 2nd Avenue North, Jerome.

8' TABLE SAW—interchangeable stand—½ h.p. motor, nearly new. A complete outfit for $150. Phone 4761.

THEAT rugs right, they'll be a delight if cleaned with Blue Lustre. Easy to use. C. C. Anderson's.

WEAK and tear, that awful pair, can't harm linoleum coated with Glaze. Ends waxing. Krengel's Hardware.

VERY GOOD used mahogany office desk 34x 60 and 5-gallon oil heater. 833 Phone 2442.

PROFESSIONAL Geiger counter model, KS-C. Practically new, will sell cheap. See at Labor Camp House No. 9.

ONE 1-ton shed, approximately 10x20 ft. Inquire 307 Chester. New telephone building, Twin Falls.

STEEL PIPE for pumpelines, all sizes. Immediate delivery. J. P. Kelly Steel Pipe, Jerome. Phone 501.

QUEEN ANN style sewing machine and stool, nearly new. Reasonable. Phone DAvis 2-4268.

USED restaurant equipment, excellent condition. Reasonable. Lee Berry, Hailey, Idaho.

GUNS—Buy, sell or trade. Guns on credit. Reloading tools and components. Bed's Trading Post.

PIONEER gas furnace with thermostat blower control. No down payment, 36 months to pay. Full price $249. Free gas heat engineering service, estimates. Gem State Furnace & Supply Co., 225 Shoshone South. Phone 1624. 24 Hour service.

BEAUTIFUL round mahogany dining table, drum top. Heirloom of Dr. Wigsalworth family. Official history available. Round Quaker tablecloth. Modern mahogany buffet. All in good condition. New silverware, fireplace wood basket, luggage, houseplants, miscellaneous items. Several ladies dresses and coats, size 20. Phone 3812 or 2138R.

SPORTING GOODS

FOR SALE: 16-ft. boat and trailer, 25 h.p. Evinrude motor. Very reasonable. Phone Garfield 3-3190.

FURNITURE & APPLIANCES

PAY BALANCE on contract, get new Compact vacuum cleaner. Phone 2477-J.

BABY CRIB and mattress, large size, good condition, $18. Phone DAvis 6-5138, Filer.

ONE Complete used refrigerator, $19.95 and up. Idaho Electric. Phone 2505.

REPOSSESSED Philco refrigerator, 11 cubic feet. $149.95. Terms. Wilson—Idaho.

ELECTRIC RANGE. Only $19.50. M & Y Electric.

SAVE ON good used furniture and appliances at Trader Horn, 412 Addison West.

WHITE enamel—drain mirror—1955 model, 3-speed, 3 speed, 2 speed. Phone 3763-M.

FRIGIDAIRE home freezer, chest type, medium size. Excellent condition. Inquire 192 Lincoln.

ONE ONLY square top Maytag wringer washer, excellent condition. Idaho Electric. Phone 2505.

GOOD USED Maytag washing machine, wringer type. Call at 446 2nd Avenue West after 6 p.m.

REFRIGERATORS repairing, refrigerating. Lowest prices. Green stamps. Hayes Furniture. Phone 72.

SLIGHTLY damaged 1957 G-E Range. Sacrifice price—can finance—$10 down. Call 3768 before 5 p.m.

USED FURNITURE. Buy, sell or auction at C & H Auction House, 211 2nd Avenue South. Phone 4551 or 2512-J.

COMPLETE 7-piece living room outfit, complete dining room outfit and other odd pieces. Inexpensive. Also—All-in good condition. 205 Borah avenue west.

GOOD USED Fraser natural gas furnace. Completely installed with 7 years more, return air, all wiring, piping, labor and materials. $400. Phone 2505.

WHITE sewing machines. Sales and service. Your Magic Valley distributor. Williams Sewing Machine Service, 113 East 12th. Phone OR 5-8478, Buhl, Idaho.

SPECIAL SERVICES

SEPTIC TANK cleaning. Reasonable rates. Phone DAvis 2-5317 Filer.

POULTRY dressed and cut up, clean job. Free quick freeze. Poultry Supply. Phone 1345.

TOP SOIL—Lee Johnson Excavation Company, 240 Washington Street (Truck Entrance 1st Avenue).

SEPTIC TANK cleaning, repairing and installing. Line cleaning by Roto-rooter. Haken, Phone Filer DAvis 6-4715.

RADIO AND MUSIC

NEW accordions, guitars and a spinet piano. R. W. Jones Service, 113 East 12th. Phone OR 5-8478, Buhl, Idaho.

FOR RENT: 17" or 21" television sets, by week or month; reasonable rates. Factory Radio.

A LARGE selection of used radio-phonographs from $30 up. Guaranteed. Factory Radio.

USED GE Ultra-vision TV, genuine mahogany cabinet, 21" screen. Clearance sale. Only $199.95. Other items $79.95. Factory Radio.

USED PIANOS. Large selection. Grands, uprights, midgets. Each piano completely reconditioned, tuned, delivered and guaranteed. Small down payment, monthly payments like rent. Claude Brown Music and Furniture Co., Twin Falls.

TRUCKS AND TRAILERS

1947 JEEP pickup, good condition. Phone 0414-J2 Buhl.

10-FOOT factory built coach, fits on pickup, birch interior. Phone DAvis 6-4473.

27 FOOT Colonial trailer house. Good condition. 6 years old. Will sell for $800. Call Hazelton 5295.

FOR SALE 1½ ton 1948 Dodge crude van. Excellent shape throughout. Van alone worth asking price. Phone Burley, OR 2-2064.

1953 CHEVROLET DUMP TRUCK

5½-yard body. This truck has excellent tires and is in A-1 condition and ready to go to work.

WORKMAN BROS. PONTIAC CO.

PONTIAC—CADILLAC—GMC

RUPERT—Dial HEmlock 6-3576

WOW!

10 TC Wide

46 Ft. Long

3 Bedrooms by Leisure Home

And We Have It Right in Rupert

VACATION TRAILERS

12—14—20 Ft.

In a Beautiful Selection of Colors And Floor Plans

SIMPSON MOBILE HOMES

9 Highway 30

HE 6-4148 Rupert

TRUCKS AND TRAILERS

1953 FORD 2-ton truck, 2-speed axle, 5-speed transmission. Nearly new tires, bed and overshot. Phone 2445.

1949 CHEVROLET ¾-ton pickup with hoist. For fishing, hunting, or farm truck. Attachments. Bliss Court, West 2 Points. Mrs. Don Bell.

More people buy Shasta's than any other trailer! See—Compare.

KEN GARFF TRAILER SALES

1210 Kimberly Rd.

USED TRUCKS

1948 CHEVROLET 2-ton cab over engine truck.

1951 GMC ½-ton pickup, with or without bed.

1955 CHEVROLET 2-ton, 136" Wheelbase, 2-speed axle, Auxiliary Lockmaster engine. An exceptionally good truck.

—See—

BERRY MOTOR Co.

BUICK - GMC - PONTIAC

BUHL, IDAHO PHONE 444

GREAT NAMES!

In Mobile Homes

—HERRLI

—AMERICAN

—ANGELUS

—FLAMINGO

—NASHUA

SEE THEM ALL!

—At—

TRADER HORN TRAILER SALES

412 Addison West—Phone 1369

TRAILER SUPPLIES

KREPPT

Combination Gas and Electric Refrigerators

Gas and electric water heaters.

Gas lights.

Gas and oil trailer heaters.

Bottle gas equipment.

Trailer plumbing supplies.

Trailer electrical equipment.

Everything for Your Mobile Home!

TRADER HORN Trailer Sales

412 Addison West — Phone 1369

AUTOS FOR SALE

1954 FORD Ranch Wagon, excellent condition, sell reasonable. 523 Ash.

1949 FORD. Must sell, good condition. Inquire 307 Monroe.

1956 LINCOLN Premier coupe, excellent condition. $3,695. 1748 Yellowstone avenue, Pocatello.

DEL'S DANDIES

1956 CHRYSLER Windsor 4-door. Radio and heater. Power steering.

1954 CHRYSLER Windsor Hardtop. Radio, heater, power steering.

1954 PLYMOUTH Belvedere. Radio and heater. Power steering.

1953 CHEVROLET Bel-Air 4-door. Radio, heater, standard transmission.

1953 FORD Victoria. Radio and heater. Hydramatic.

1952 NASH Rambler hardtop. Radio and heater. Overdrive.

1952 CHRYSLER Saratoga. Radio and heater. Power steering.

1952 PACKARD 4-door. Radio and heater. Ultramatic.

1950—OLDSMOBILE 4-door. Heater and standard transmission.

1951 DODGE Coronet 4-door sedan. Radio and heater.

1950 FORD V-8 Custom. Heater, radio and overdrive.

DEL MOTORS

237 West Main

Phone 474 — Jerome

Open 7 Days a Week!

AUTOS FOR SALE

1946 CUSTOM FORD. Must sell. Tutone, radio and heater. Phone 3509-M.

DEMONSTRATOR

'56 CHEVROLET

4-DOOR HARDTOP

Beautiful two-tone color, Bel-Air trim with matching interior. V-8 powerglide, radio, heater, spoke wheels, whitewall tires, 9,000 miles, $1200 less than new.

CARLESON'S

PONTIAC—CADILLAC

1956

FORD Country Sedan, 4-door Wagon, 8-passenger, radio and heater, Ford-matic. SHARP!

$2195

WILLS USED CAR DEPT.

WORKMAN'S BETTER BUYS

1956 CADILLAC coupe. A very sharp, local one-owner car, fully equipped including power steering and brakes.

1956 CADILLAC '62' sedan. Another good clean local one-owner car. All the fine CADILLAC accessories.

1956 PONTIAC '870' Deluxe 2-door sedan. Hydramatic, radio, heater, tinted glass.

1956 PONTIAC '870' Deluxe 2-door sedan. Hydramatic, radio, heater. VERY CLEAN.

WORKMAN BROS. PONTIAC CO.

PONTIAC—CADILLAC—GMC

RUPERT—Dial HEmlock 6-3576

FORD

T-R-A-D-E I-N-S

1956 CHEVROLET V-8 210 Delux 4-door, with powerglide.

1953 CHEVROLET Bel-Air, Tudor

1953 OLDSMOBILE Super 88 Fordor

1955 PLYMOUTH Belvedere 4-door Station wagon with overdrive.

1953 DeSOTO "6" Fordor

1954 MERCURY Monterey, 4-door, with Merocmatic.

1955 FORD V-8 Fairlane 4-door. Fordomatic. Power steering. Power brakes and 4-way power seat.

1955 FORD V-8 Customline 2-door, with overdrive.

1953 FORD V-8 Fordor with overdrive.

1954 FORD "6" Customline 2-door. Very low mileage.

GORE'S MOTOR MART

HERE'S WHAT

$$$$ 595 $$$$

WILL BUY:

1952 PLYMOUTH 4-door. Radio, heater and overdrive.

1951 DeSOTO Custom 4-door. Fully equipped.

1952 FORD 2-door. Radio, heater and overdrive. SHARP.

HERE'S WHAT

$$$$ 445 $$$$

WILL BUY:

1951 PLYMOUTH 4-door

1950 CHRYSLER 4-door

1950 DeSOTO Club Coupe

1949 DeSOTO 4-door

1951 PLYMOUTH Club Coupe

IRRIGATION UNITS

1950 PLYMOUTH Coupe $195

1949 CHEVROLET 4-door ..... $ 45

1948 FORD V-8 4-door ..... $ 95

1946 FORD V-8 4-door ..... $ 55

1949 FORD 6 2-door ..... $ 95

1941 STUDEBAKER 4-door ..... $ 45

1950 NASH 4-door $100

1940 STUDEBAKER 4-door $125

GORE'S MOTOR MART

—DeSOTO —PLYMOUTH

Open Sundays

AUTOS FOR SALE

1949 MERCURY on equity. Small balance and payments. Phone Garfield 3-4142.

1956 CHEVROLET Delux Station Wagon. Power pack. LIKE NEW.

$2495

WILLS USED CAR DEPT.

CARLESON'S USED CARS

'55 CADILLAC

"62" sedan. Power

'53 CADILLAC

"62" sedan. Power

'56 FORD V-8 ..... $2295

'55 CHEV. V-8 ..... $1895

'54 PONTIAC 8 ..... $1395

'53 CONVERT. $1195

'54 MERC. WAGON 4-Door

'54 CHEV. WAGON 4-Door

'55 PONTIAC WAGON 4-Door

'56 PONTIAC WAGON 4-Door

'56 FORD V-8 WAGON 4-Door

601 Main East - Phone 164

Open Sunday

CARLESON'S PONTIAC — CADILLAC

LIQUIDATION SALE CONTINUES

YOU DON'T SAVE— PENNIES

YOU SAVE!

$ $ DOLLARS $ $

—at—

"BIG-HEARTED BOB'S"!

1951 CHEVROLET Convertible. Radio, heater, power glide $495

1949 DODGE Wayfarer roadster. Radio, heater, wheelskirt tires $495

1948 FORD 4-door. Radio, heater. $100

1948 PONTIAC 2-door. Radio, heater, hydramatic, motor overhauled $177

1941 FORD 4-door. Radio, heater $49

—COMMERCIALS—

1948 CHEVROLET 2-ton, 2-speed axle, combination bed and grain bed. Overshot for hay hauling $495

Double Chain heavy duty field hay loader $195

Dual wheel 5½ pup trailer with grain bed and air brakes $250

LOTS MORE CARS, TRUCKS AND PICKUPS AT RIDICULOUSLY LOW PRICES

BOB REESE USED CAR LOT

400—Block—Second—Avenue South

AUTOS FOR SALE

1948 STUDEBAKER. Nice condition. Inquire at 1 West Borah. Phone 411.

1951 CHEVROLET 210 4-door, Overdrive, radio and heater. 1955—Chevrolet 210 4-door. 1955—Chevrolet pickup, in excellent condition. 1417 5th avenue east.

1956

MERCURY 2-door sedan. Heater and Merocmatic. Stone finish. One owner. LOW MILEAGE.

$1995

WILLS USED CAR DEPT.

SPRING IS IN THE AIR!

ENJOY IT MORE IN A CLEAN, ... BUDGET-PRICED .. QUALITY ..

—OK— USED CAR!

1956 CHEVROLET Bel-Air 4-door sedan. V8, overdrive, radio and heater. VACATION SHAPE $2295

1956 BUICK Super Riviera, Dynaflow, radio and heater. Looks and drives LIKE NEW $2695

1956 STUDEBAKER Champion Flight Hawk, 6-cylinder, overdrive, radio and heater $1995

1956 FORD 2-door sedan. V-8, overdrive $1495

1955 CHEVROLET Bel-Air 4-door, V-8, Standard transmission, radio and heater $1295

1953 FORD 4-door sedan, V-8, standard transmission. Completely reconditioned $1295

—Many Others—

—AT—

GLEN G. JENKINS CHEVROLET

G.M.A.C Terms Phone 767

CHURCHMAN'S A-1 TRADING DEALER

USED CARS

1957 MERCURY Montclair Hardtop Demonstrator, green and white tutone. Merocmatic, radio, fresh air heater, tinted glass, whitewall tires, fleetwin ..... $4595. A REAL BEAUTY

1957 FORD Custom "300" Fordor, 6-cylinder, overdrive, radio, fresh air heater, blue and white stitchtone $1895

1956 MERCURY Monterey 4-door. Merocmatic, radio, heater, tinted glass, all vinyl trim, bronze and white tutone, whitewall tires. ONLY $1695

—COMMERCIALS—

1957 WILLYS 4-wheel drive Jeep, ¼-ton pickup, 6-cylinder motor, power-wench, lock-out hubs—in-hand drive, only 3,200 actual miles. ONLY $2595

1948 CHEVROLET ½-ton Truck, 4-speed transmission. Good 825x20 rubber, with bed $495

—Open Evenings—

JEROME — PHONE 115

RICE CHEVROLET

Magic Valley's TRADING DEALER

1956—BUICK—Special—2-door—sedan. Radio, heater, tutone paint, plastic seat covers, Dynaflow. Excellent low mileage, one owner $1795

1956 PLYMOUTH Belvedere 4-door sedan. V-8, Radio, heater, automatic transmission. Tutone red and ivory finish, custom plastic seat covers. Loaded with extras. Low mileage $1695

1953 OLDSMOBILE Super "88" 4-door. Radio, heater, hydramatic, tutone blue and ivory finish, whitewall tires. Way above average $1295

1953 RAMBLER Custom station wagon. Radio, heater, hydramatic, overdrive. Clean inside and out $495

1951 FORD Customline V-8 2-door. Radio, heater, seat covers, overdrive, clean inside and out $495

1953 RAMBLER Custom station wagon. Radio, heater, hydramatic, tutone green and ivory finish. Excellent tires. Sharp inside and out $595

—COMMERCIALS—

1946 CHEVROLET ½-ton. Long wheelbase, delux cab, heater, hydramatic, one owner $1195

1949 STUDEBAKER ½-ton. Heater, 3-speed transmission, good tires, runs good, body exceptionally clean. A REAL BUY $495

1941 FORD ½-ton pickup. V-8 motor. Runs and looks good $95

MANY MORE CARS AND TRUCKS TO CHOOSE FROM!

USED CAR LOT ON SOUTH LINCOLN

JEROME PHONE 584

—OPEN—

Weekdays 8 AM TO 7—Sundays 10 TO 6

EARLY EASTER SPECIALS!

1956 MERCURY Monterey 4-door Sport sedan. Beautiful tic-tone black and yellow with matching interior. Fully equipped with Four wheelbrakes, power steering, Merocmatic, whitewall tires, glass, fender skirts, and 2 year new tires. Local owner with only 8,000 miles. GUARANTEED LIKE NEW $1795

1955 MERCURY Monterey Hardtop. This is a little beauty. That is equipped with Merocmatic, radio, heater, tinted glass, whitewall tires, chrome and yellow and stitched leather interior that complements the exterior. Just amazing in interior $1895

1955 MERCURY 4-door. Beautiful green and ivory. Dual exhaust, Merocmatic, radio, heater, tinted glass, skirts, heater, tutone blue, low mileage. CHECK THIS WITH OTHER CARS $1595

1953 FORD 4-door Fairlane. Power pack, Fordomatic, radio and heater, tinted glass, whitewall tires, all over beautiful classic white with green nylon interior. A REAL BEAUTY $1295

1954 CHEVROLET 4-door "210." Radio, heater, standard transmission, tun visor, spotlight, whitetires. Real low mileage. See this car before you buy anything. ONLY $1195

1952 MERCURY Monterey Hardtop. Overdrive, Merocmatic, radio, heater, tinted glass, whitewall tires, seat covers, Merocmatic, radio, heater, local owner. FOR TROUBLE FREE VACATION ONLY $995

1953 CHEVROLET Bel-Air Hardtop. Blue and ivory with interior that looks new. Powerglide, radio, heater, tinted glass, turn signals. REAL REAL SHARP $1195

Many, Many more late models that are Sale Buy Guaranteed

THEISEN MOTORS, Inc.

801 Main East — Phone 1145

"Always Friendly Courteous Service"

SHARP CARS

—AT—

AVERAGE PRICES

1953 CADILLAC 4-door. Fully equipped. 41,000 miles. NEW TIRES.

1951 CHEVROLET "210" 4-door. Powerglide, radio and heater.

1951 FORD Ranch Wagon. V-8 motor. Standard transmission, whitewall tires, radio and heater.

1951 CADILLAC "62" 4-door. Good paint, extra clean.

1941 CHEVROLET 4-door. Powerglide, radio, heater, and seat covers.

1934 WILLYS "6" cylinder pickup. 4-wheel drive. Low mileage.

TWIN FALLS EQUIPMENT COMPANY

Phone 1940.

SURE, WE'LL TRADE FOR LESS!

'54 CADILLAC Sedan Deville.

'54 CHEVROLET Bel-Air 4-door.

'53 FORD V-8 4-door.

'52 CHEVROLET V-8 4-door Sedan.

'52 MERCURY 4-door Sedan.

'51 PONTIAC 4-door Sedan.

'52 BUICK Hardtop Coupe.

'50 OLDSMOBILE Super 88 4-door.

—PICKUPS—

'55 FORD V-8 ½-ton.

'51 CHEVROLET ½-ton.

'52 FORD V-8 ½-ton.

'52 CHEVROLET ½-ton.

'52 CHEVROLET ¾-ton.

VALLEY MOTORS CO.

Poor old Kenny—Smilin' Jack

TRUCK LANE EAST

ASHWORTH'S USED CAR SPECIALS!

1956 CHRYSLER 300 B. The best performer of any car on the road ..... only $4495

1954 BUICK Skylark Convertible. Fully equipped, low mileage, practically like new $1895

1954 CHEVROLET Bel-Air Sedan. Radio, heater, powerglide $1395

1953 BUICK Riviera Coupe. Radio, heater, dynaflow $995

—Take Your PICK for $495!—

1951 DeSOTO Sedan. Radio and heater. Clean inside and out.

1951 DODGE Coronet sedan. Radio, heater, double eagle tires.

1951 MERCURY Sedan. Radio, heater, Merocmatic. New paint.

1951 CHEVROLET Bel-Air Sedan. Radio, heater and overdrive $350

1950 CHRYSLER Windsor sedan. Radio, heater $450

1946 DODGE sedan $99

—Many More to Choose From!—

ASHWORTH'S

140 2nd Avenue East — Phone 123

BE SURE! ..... TO BUY CERTIFIED!

1951 NASH Rambler 4-door sedan, with very low mileage. Overdrive, radio, heater. A-1 condition.

1952 PACKARD 2-door. A-1 condition. Radio heater, and new paint finish $1095

1952 PLYMOUTH 4-door sedan. A-1 condition $995

1951 STUDEBAKER Commander 4-door Radio heater. IN VERY GOOD CONDITION $895

Several 47's to 52's TO CHOOSE FROM!

PICKUPS

1955 STUDEBAKER ½-ton. Overdrive, heater and defroster. Very good condition $1195

1954 STUDEBAKER ¾-ton pickup with 4-speed transmission and stake bed. Heater, big motor. A-1 condition $1195

WYLLIE'S TWIN FALLS MOTOR

The Home of Studebaker and Packard

Phone 3500 or 2006

Open Evenings and Sundays

BY APPOINTMENT

"SEE" THESE and MANY MORE PRICED SO LOW.

AT THE WILLS

USED CAR DEPT.

SHOP—WHERE THE CARS KEEP ROLLING

1953 OLDSMOBILE Super "88" 4-door. Radio, heater, hydramatic, power-brakes. SHARP 2-tone finish. A CLEAN CAR $1295

1950 OLDSMOBILE Super 88 4-door. Radio, heater, hydramatic. Power steering. REAL NICE $795

1951 FORD 4-door. Economy 6. Radio, Heater, good tires, and overdrive. LOW AT $495

1948 CHEVROLET Stylaline Deluxe 4-door. Radio, heater, powerglide. A GOOD CAR AT $295

1951 NASH Statesman 4-door. Radio, heater, overdrive, and good tires. BUD UNIT $495

1950 PLYMOUTH Special Deluxe 4-door. New 2-tone finish. $295

1951 NASH Rambler Station Wagon, radio and heater $495

1952 STUDEBAKER Champion 2-door. Radio, heater and overdrive. NEW PAINT $495

1949 NASH 600 2-door. Radio, heater, and overdrive $150

1949 MERCURY 4-door. Radio, heater and overdrive $250

—OVER—

56 Units to choose from, 1957 models on down!

—STATION WAGONS—

—PICKUPS

"SHOP" AT THE WILLS

USED CAR DEPT.

Open Week Days through Sunday

TRUCK LANE WEST

TWIN FALLS — PHONE 816-W

"Where Customers Are Friends"

FOR SALE

FOR sale: 54 Austin White hens, laying 65%. $1 each. Phone 0653-R1.

REGISTERED Guernsey Dams. Sire available. Phone 0787R-1.

10 YORKSHIRE weaner pigs, south, ½ west of the Burley Depot. Buhl.

BADGER horses, Doddler Arabian stallion. Quarter mares, 2 pony mares. 1 pony stallion. 1 horse. Carswell.

FRESH springer cows and heifers. Vaccinated, tattooed. Bells on and any kind. Darrel Lyon, Route 2, Buhl.

FURBERED Guernsey bulls from high producing cows for sale or loan. Carl Harder, Route 2, Buhl.

50 HEAD whiteface cows, some with calves by side. Rest to freshen soon. GArfield 3-3112.

GOOD Guernsey family cow, due with 2nd calf April 12. Tested. Bob Carlson, 1 south, 2½ west of South Park.

TEAM of work horses, about 1,800 lbs. Frank Sachs, 4 miles west, 1½ south of southwest corner, Filer.

AT STUD: Permanent quarter horse, $25 Traveler, Mogie Breeding. Phone 4466, Wendell.

Saddle pony for kids, gentle. 2 West, 1½ South on Deer Creek Road, Buhl. Phone 087-J2.

FOR SALE or trade: Fresh and springer cows. 3 South, ½ west of East 5 Points. Phone 3255-W.

WHOLESALE beef for sale, custom cutting, double wrapped. North Main Lockers. Phone 862.

ABE PROVED sires. Only we can give you a great proved sire for every service. Glen Reddick, 887, Jerome. Don Kreiman, 2107, Twin Falls. Jess Bubler, 723, Burley.

BABY CHICKS

U. S. APPROVED

HY-LINE white egg layers. AUSTRA-WHITES. New strain. NEW HAMPSHIRES and WHITE ROCKS.

CARTER HATCHERY

735 Main East — Phone 205-W

TWIN FALLS

GOOD THINGS TO EAT

HULL'S TURKEYS. Oven ready. Phone 2870. 2346 ½ South of Curtis.

SORTED and washed potatoes. 1 West, ½ North of South Park. Phone 0383-R2.

WHOLESALE BEEF by half or quarter. Cut up and wrapped for locker box or home freezers. James Foodliner. Phone 1143-M.

PETS

FURBERED pointers and labradors. Championship breeding. Phone 1183.

TINY cocker puppies, registered stock, black, blonde. Phone DAvis 6-5188, Filer.

REGISTERED Airedale pups. W. W. Noble. Phone 1421.

ONE FURBERED Siamese cat, reasonable. Phone 3331-J.

AKC REGISTERED white Pekingese stud service. Phone 3344-J.

TOY BOSTON Screwtail stud service. 828 Maurice. Phone 1817-R.

TROPICAL FISH and Parakeets, aquarium, cages and supplies. 324 5th Avenue East.

REGISTERED golden white Beagle puppies. 444 North—Washington.

SHOW WINNING Toy Boston Screwtail stud. Reasonable. Phone 1825-W.

WILL BUY registered German Shepherd puppies. Phone 3156-W. 1412 Kimberly Road.

FURBERED male Airedale, 2 years old. Registered female Airedale. Phone 0244-J1.

WEIMARANER pups, Championship stock, registered, pedigreed, AKC, temperament, flawless shots. 682 Quincy.

WANTED TO BUY

USED walking chair, hospital bed table, hospital bed. Phone 3725-M, evenings.

GENTLE saddle horse for children. Phone 3952.

HYDRAULIC hoist for dump bed. Phone 3292.

PAY HENS! Bertie's Poultry Farm. Phone 1546 Twin Falls.

WE PAY CASH for scrap metals. Aluminum, copper, wire, brass, junk batteries, scrap iron, etc. Harry Koppel Company.

FOR SALE OR TRADE

1947 FORD, just overhauled. Phone 3446-J.

THRESHER IN EDEN, good money maker. All modern equipment. 2-bedroom home, spacious. Phone 5-1511, Carey, Idaho.

VERY CHEAP, 22 foot Gilder trailer house. Clean and in good shape. Can be seen at 126 Sidner Street, South Park or call 4485.

ONE ONLY, brand new Admiral combination 21" TV, Radio, Automatic phonograph. Lime oak finish. Will trade for small piano of equal value. Claude Brown Music Company. Phone 234.

MISCELLANEOUS FOR SALE

SMALL heat, motor and trailer. Motor has shift. Phone 2832-NR.

Kitchen and living room chairs, television, bedroom set, dog house, boy's boxing gloves, tools, and man's coat. 2064 Highland East. Phone 2347-NJ.

SLEEPING BAGS

3 pound wool	$ 8.95
2-pound Dacron	$16.95
3 pound Celanese	$14.95

Zip 2 together for a double.

Air Mattresses ..... $1.88 and up.

HARRY KOPPEL

Free Customer Parking

GAS HEATING

WARM AIR FURNACES for All Types of Homes

Gas Water Heaters - Gas Piping - Cleaning - and Repairing

CALL FOR FREE ESTIMATES

HOME PLUMBING AND HEATING

301 PHONES 283

WEBB WATER CONDITIONERS

—Softens

—Filters

—Removes Tastes and Odors

Baked Plastic Lining Assures You of Clean Water Supply Continuously!

RENT BY THE MONTH

BUY FOR PENNIES A DAY

Ask for a complete FREE home demonstration.

STANDARD SALES ENGINEERS

289 ADDISON AVE. WEST

Phone 4318 Day or Night

All—

LOCAL REPRESENTATIVES

And a

PERMANENT BUSINESS IN MAGIC VALLEY

We Sponsor—Bill Corum T.V. Show every Friday.

SUMMER RANGE

Ewes for sale of range cattle for month period, beginning about April 1 in Southern Nevada. Ewes will be bred for spring lambing. Ewes will be bred to Nevada Suffolk rams. Ewes may be aggregated. Ewes will be sold on "month-to-month" basis. Ewes will be sold "round-up-to-the-fall." Ewes will be bred between 50 and 60 per cent. Ewes will be sold for an estimated additional 50 per cent. Write or phone:

SALMON RIVER CATTLEMAN'S ASSN., INC.

R. Keeler, Business Manager

Phone 419

Main Ave. North Twin Falls, Idaho

LIVESTOCK & POULTRY

Bull horses for sale. First house east of Hazelton.

PRIVATE DISPERSAL SALE

HOLSTEIN COWS. Bangs vaccinated. 2 miles south of South Park.

—Bill Sumner

CACHE VALLEY BREEDING ASSOCIATION

Not operated by Dairy Farmers. Proved Sires in 4 dairy breeds.

HEREFORD IF DESIRED

TECHNICIANS

Lee Wrigley, Phone 0314-J1, Buhl

Ed Wrigley, Phone 2818, Twin Falls

BLUEPRIVIEW ARTIFICIAL INSEMINATION SERVICE

Idaho Service for Idaho Dairymen

Jerome — 3324 Collect

Twin Falls — 311 Collect

Buhl — 311 Collect

Gooding — Enterprise 140

743 Collect

FOR PROMPT REMOVAL of Dead and Useless LIVESTOCK

PHONE US COLLECT

Twin Falls 311—Rupert HE 6-4148

IDAHO HIDE & TALLOW CO.

BUSINESS and PROFESSIONAL DIRECTORY

NEED AN EXPERT?

One of These Can Help You!

● ASPHALT PAVING

Dewey Higgins, Phone 946-J, Jerome, Idaho

● AUTOS, SALES and SERVICE

OARS, NEW, USED, REPAIRING

Carlson Pontiac—Cadillac, Main E. Ph. 164

● BICYCLE SALES & SERVICE

Blanton Cyclery, Ph. 181, 481 Main Ave. E

● DENTAL PLATES

Repaired, duplicated, transferred. Mellow Dental Lab., 127 Shoshone N. Ph. 402.

● DOLL HOSPITAL

Dolls, Restrung, repaired. Box 14, Hazelton.

STOP!

HIDING YOUR BUSINESS

WE ADVISE TO ADVERTISE

3 lines (approximately 8 words) every day for 1 month costs only $2.40. ..... We'll provide (at no extra cost) a heading to fit your business!

PHONE 38

● CLOCK & WATCH REPAIR

Guaranteed clock and watch

Study Shows Throttle, Bottle Are Villains for Holiday Toll

CHICAGO, April 5—Once again the throttle and the bottle have been disclosed as the arch-villains in the nation's huge holiday traffic tolls.

The National Safety council reported today that an analysis of the 435 traffic deaths occurring over the 1956 Labor day week-end shows that speed was a factor in 71 per cent of the fatal accidents, and drinking in 48 per cent.

This is almost twice the year-round percentage in each category, the council said, and is only slightly lower than the figures for the previous Christmas holiday week-end, when the conviviality of the season could be expected to result in more drinking.

The traffic death total of 435 for the Labor day holiday week-end was about one-fifth greater than the toll for non-holiday week-ends in September, the council said.

Even so, compared with normal week-ends at that time of the year it was one of the safest Labor day week-ends in recent years. In 1955 the Labor day total was more than *one-fourth "higher" than normal*; in 1952 it was about one-third higher, and in 1949 it was well over one-third higher.

The council pointed out that the 435 traffic death total for the Labor day week-end included only "immediate" deaths—those which occurred during the 78-hour period from 6 p.m. Friday, Aug. 31, to midnight Monday, Sept. 3. The council's records indicate that the total number of people who eventually may die from those accidents will reach 560.

The pattern of Labor day accidents, the council found, followed not only the pattern of Christmas accidents as revealed in the previous analysis, but of "normal"—year-round accidents. Accident types and people involved were much the same.

As in the Christmas holiday toll, more than half of the fatal accidents and deaths occurred in the first 30 hours of the Labor day holiday period, and most of these occurred on the first full day of the period, Saturday, Sept. 1.

For pedestrian accidents alone, seven out of 10 occurred in the first 30 hours of the holiday period. More than half of all the pedestrian accidents occurred on Saturday, Sept. 1.

Other facts shown in the council report were:

1. More of the accidents occurred between 6 and 9 p.m. than in any other three-hour period.

2. Non-collision accidents were the most frequent type. This includes running off the road or overturning.

3. Eighty-two per cent of the fatal accidents occurred in rural areas—10 per cent more than the year-round average.

4. Single driver accidents were most frequent. But two drivers figured in 103 of the fatal accidents.

5. Victims of the holiday accidents were mostly drivers.

6. Approximately four out of seven accidents occurred during darkness.

7. Eighty-five per cent of the fatal accidents over the holiday period claimed a single life. Twelve per cent took two lives. Each of the two most serious accidents, both multi-vehicle collisions, took five lives.

8. Ninety-two per cent of the drivers in the fatal accidents were men. But the council pointed out that while exact mileage of men and women drivers is not known, men undoubtedly drove more than women over the holiday.

9. Most pedestrian victims were either quite young or quite old. Thirty-two per cent were 14 or younger, and 24 per cent were 65 or older.

Charge Denied by Picket in Jerome

JEROME, April 5—Chester Talley, Twin Falls, entered a plea of innocent Wednesday when arraigned before Police Judge Russell Shaud on a charge of violating the state statute in connection with picketing. He was released on his own recognizance and time has not been set for trial.

Complaint against Talley was signed by J. A. Clawson, the contractor building the addition to the telephone company building here. Clawson claims it is unlawful for anyone to picket a firm which has no dispute between labor and management.

The International Brotherhood of Electrical Workers has objected to a sub-contract let by Clawson to a non-union firm, The Idaho Electric company, Jerome.

KING HILL VISITOR

KING HILL, April 5—Robert Minshall, Seattle, is visiting here.

Dinner Served

KING HILL, April 5—Twelve high school and two college students were honored Tuesday evening at a banquet at the United Presbyterian church.

Nathan Miller gave the address of welcome and Karl Anderson was master of ceremonies. Chaplain Norman Wilhelm, Mountain Home air force base, spoke. Frank Jones was in charge of songs. In charge of the dinner were Mrs. Nathan Miller, Mrs. James Clerke, Mrs. Gyle Slonaker, Mrs. Lynn Sherman, Mrs. Nolan Prock, Mrs. John Parker, Mrs. Rodney Ruberry and Mrs. Dick Rolce.

REDA PUMPS
PARTS and SERVICE

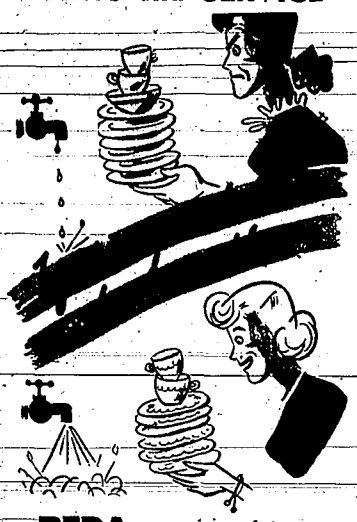

REDA Submergible PUMP

Because Reda Submergible Pumps give plenty of water — all you want when you need it. Eliminate many troublesome disadvantages of old type surface pumps with a Reda. For plenty of water ALL THE TIME just turn on your faucet and watch it stream. You'll know your pump is Reda. See your dealer today and solve your water worries.

MAGIC VALLEY DEALERS
GEORGE ROESSLER, Shoshone
C. B. EATON & SONS, Wendell
BUHL IMPLEMENT CO., Buhl
JOE TAYLOR, Filer
OSCAR PORTER, Eden
JOHN PICKERING, Rupert
DON GRAYOT, Burley
MITCHAEL PUMP & SERV., Twin Falls

Distributed by—
FLOYD LILLY CO., Twin Falls

IT'S NO USE KIDDING OURSELVES
WE'RE LOADED
with NEW 1957 CARS & TRUCKS
51 UNITS IN STOCK
and MORE ON THE WAY

OUT THEY GO!

DODGES - PLYMOUTHS - VOLVOS - TRUCKS

$150.00 OVER COST

WHY WAIT 'TIL FALL—Buy now and enjoy a new Dodge, Plymouth, Volvo or Truck the rest of the year at practically cost!

STATION WAGONS
HARDTOPS — 4-DOORS
SIXES and EIGHTS
½ - ¾ AND 2-TON POWER GIANTS

WE MEAN BUSINESS

WE'RE GOING TO SELL THESE CARS REGARDLESS!

Up to 36 Months to Pay!

DODGES—PLYMOUTHS—VOLVOS—ALL COLORS

Open Evenings 'Til 9 — Sundays From Noon 'Til 4

BOB REESE MOTOR CO.
500 BLOCK SECOND AVE. SO. TWIN FALLS