# Times-News

A Regional Newspaper Serving — TWIN FALLS — Nine Irrigated Idaho Counties

VOL. 39, NO. 60 — Official City and County Newspaper — TWIN FALLS, IDAHO, SUNDAY, JUNE 16, 1957 — Member of Audit Bureau of Circulations Associated Press and United Press — PRICE 5 CENTS


**Traffic Safety Volunteers — Traffic-Death Scoreboard**

Here is a comparison of traffic fatalities as of this date for 1957 and 1956 for Magic Valley and for the entire state.

| | | |
|---|---|---|
| Year Example Of Courtesy Save Lives! | Magic Valley, 1956 | 17 |
| | Magic Valley, 1957 | 11 |
| | Idaho, 1956 | 96 |
| | Idaho, 1957 | 68 |

**Drive Carefully!**

## Rental Is Given OK For SICE

BOISE, June 15 (AP) — Teaching will resume on the old Southern Idaho College of Education at Albion in 1958, the board chairman of the Magic Valley Christian College association said when informed the state land board Friday approved a 99-year lease of the campus.

The school had been closed since 1951.

It will be re-opened, said Dallas Harris of Boise, as "a liberal arts school with emphasis on the Bible."

The land board Friday approved the corporation's offer to rent the 41-acre campus with its seven buildings at $100 a year.

Main stipulation, in the lease, said State Land Commissioner Arthur Wilson, will be that the Magic Valley corporation must operate the

(Continued on Page 6, Column 3)

## Teen-Ager Is Nabbed Over Tipsy Driving

John S. Parker, 19, Rupert, was fined $100 and $3 costs Saturday by Rupert Police Judge George Redford on a charge of drunken driving. Judge Redford also suspended Parker's license to drive for one year.

James E. Murrell, 16, Twin Falls, was arrested on a charge of negligent driving by State Patrolman Marvin Wright Saturday after Murrell's 1957 Pontiac had crashed two and one-half miles north of the Perrine Memorial bridge on highway 93.

Murrell told Patrolman Wright he fell asleep. The automobile followed the shoulder of the road for 250 feet; then turned around and skidded across the highway and overturned.

Janice L. Mauss, 18, 2108 Addison avenue east, Twin Falls, was fined $5 and costs Friday in Twin Falls police court for failure to stop at a red traffic light.

Herbert W. Welton, 1227 Elizabeth boulevard, was fined $15 and costs in Twin Falls police court for speeding 40 miles an hour in a 25-mile zone on Main avenue south and Blue Lakes boulevard.

Michael J. Leeds, 19, 366 Pierce street, was fined $10 by Twin Falls Police Judge J. O. Pumphrey Friday on a charge of following another vehicle too closely while driving on Heyburn avenue.

James Richard Bambery, 28, Portland, posted a $15 bond Saturday in Twin Falls justice court for improper passing. He was cited by State Patrolman M. J. Days, Jr., after an accident one mile east of Twin Falls on highway 30 about 8:40 a.m. Saturday.

Bays reported a 1950 GMC pickup truck driven by Floyd Lincoln, route 2, Twin Falls, was going west and started to make a left turn when hit by Bambery's 1957 Ford.

Damage to the truck was estimated at $50. Damage to Bambery's Ford was about $400.

Don G. Heter, 1873 Dorian drive, Twin Falls, was fined $15 and $3 costs Saturday in Twin Falls police court for failure to yield the right-of-way. Judge J. O. Pumphrey said he suspended $8 of the fine upon recommendation of the chief of police because a sign at the corner of Heyburn avenue and Filmore street had been altered. Heter was involved in an accident at that intersection on Thursday.

## Rites Set for Water Victim

RUPERT, June 14—Funeral services for Beverly Jean May, 11-year-old daughter of Mr. and Mrs. Leroy May, Rupert, who was drowned Friday at Lava Hot Springs, will be held at 2 p.m. Wednesday at the LDS tabernacle with Bishop Earl Griffin officiating. Concluding rites will be held at the Rupert cemetery under the direction of the Goodman mortuary.

The girl was drowned in an outdoor swimming pool at Lava Hot Springs when she fell from a swing that was swinging over the pool. She could not swim and was hauled from the pool by companions almost immediately. Attempts to revive the child were futile.

Bannock county officials do not plan to hold an inquest.

The child was born in Rupert on Sept. 21, 1945. Besides her parents she is survived by one brother, James May; three sisters, Joyce May, Marjorie May and Donna May; maternal grandmother, Mrs. Nellie Gibson, and paternal grandparents, Mr. and Mrs. A. L. May, all Rupert.

## Army Tightening Control on Haiti

PORT AU PRINCE, Haiti, June 15 (AP)—The army tightened its hold on seething Haiti Saturday night and a storm over the ouster of provisional President Daniel Fignole appeared to be blowing over.

Police announced Fignole had reached exile in Miami, Fla., squelching rumors he had been killed after the army kicked him out of office Friday.

The rumors had aroused the passions of peasant and worker followers of Fignole, idol of Port Au Prince crowds.

## Veterans Elect New Regional Commander

Dean V. Thompson, Boise, (left) newly elected Commander of region 10, Veterans of World War I, was installed here Saturday by Harlan W. Barnes, national commander. Thompson, after receiving the gavel opened the final business meeting of the session. (Staff photo-engraving)

## Boise Man Is Elected As Head of Veterans

Officers of the newly created region 10 of Veterans of World War I and its auxiliary were elected and installed during the closing hours of the state convention here Saturday. After the installation and adjournment of the session, the council of administration met to formulate plans for the coming year. Dean V. Thompson, Boise, former acting deputy commander for the state, was elected and installed as commander and Mrs. Ed Wright, Grangeville, was installed as auxiliary president. Harlan V. Barnes, Portland, Ore., national commander of the organization, installed the regional officers and Mrs. Norma Dillage, national senior vice president of the auxiliary, installed the auxiliary officers.

Others elected and installed Saturday included Edward G. Wright, Grangeville, senior vice commander; Emery C. McKinney, Nampa, junior vice commander; J. E. McMurray, Coeur d'Alene, chaplain; J. J. Gregory, Boise, advocate; George Shier, Boise, quartermaster; Guy Barick, Boise, adjutant; John Holberg, Boise, legislative chairman; Frank W. Evers, Boise, hospital chairman; Gene Helms, Twin Falls, Chief of Staff, and Lynn Noland, Boise, inspector.

Installed for the Auxiliary were Mrs. W. W. Franz, Twin Falls, senior vice president; Mrs. Lloyd Yowell, Nampa, junior vice president; Zita Roache, Twin Falls, treasurer; Mrs. Lynn Noland, Boise, chaplain; Mrs. James Foff, Boise, conductor; Mrs. James Little, Nampa, guard; Mrs. John Rice, Grangeville, secretary; Mrs. Ruby Oakhill, Twin Falls, chief of staff; Mrs. Dwight Anderson, Grangeville, patriotic instructor; Mrs. A. R. Nichols, Coeur d'Alene, assistant conductor, and Vera Baker, Caldwell, historian.

## Overhaul of Tax Writeoff Urged By Farm Bureau

POCATELLO, June 15 (AP)—Congress was advised Friday to do away with the accelerated amortization program "if it is not needed or not just," by the Idaho Farm Bureau federation.

John H. Webb, bureau secretary-treasurer, said in a letter to members of the senate that Idaho Power company should not be used as a "whipping boy."

Idaho Power recently was certified eligible for rapid depreciation, in figuring federal tax returns, of part of the cost of building Orbow and Brownlee dams in the Hells canyon stretch of the Snake river.

Public power advocates have called the move a multimillion-dollar tax benefit to Idaho Power, but the company contends it merely postponed payment of the taxes.

## Boys' State Chief Executive Realizes 'Big Burden' of Job

BOISE, June 15 (AP)—Crewcut Governor Mike Gray, 18, Twin Falls, said today he had begun to realize the "big burden" which falls upon the chief executive of a state.

For two days Gray, an athletic-looking, quietly efficient young man, was youth governor of the state of Idaho during the American Legion sponsored Gem Boys' State here.

More than 230 boys aged 17 to 18 were here for a week, politicking and legislating with an enthusiasm which would make their elders blink.

Idaho Gov. Robert E. Smylie, who shared his offices with Gray, called this segregation "government in T-shirts."

Smylie said he thought the mock government was "an excellent example of the art and science of self-government."

"The more I see of these kids in action," he said, "the more I think they should have the vote."

Boy senators and representatives debated for two days the pros and cons of legislation which included such weighty subjects as severance taxes and dams on the Snake river.

Being governor of a state is a demanding job, Gray decided. Gray was notified that he had to address the Boys' state legislature Thursday morning, just three hours before he was scheduled to speak.

As the session drew to a close Friday, Gray divided his time between sitting in on executive meetings with Smylie and the state land board and meeting with delegations which constantly arrived to see him.

The boy governor, who is a high school junior and plays varsity basketball, said he will major in political science and law when he enters college.

And after two hectic days in the highest state elective office, would he consider the real office in 15 years or so?

"I would like to be in his shoes some day," said Gray.

## Reduction in Draft Quotas Now Possible

QUANTICO, Va., June 15 (AP)—Selective Service Director Lewis B. Hershey said today that monthly draft calls may be cut in half, by a prospective reduction in U. S. armed forces.

That would mean trimming calls from the present 13,000 men a month to between 6,000 and 7,000.

Hershey made the statement in an interview at the annual defense leaders conference being held at the marine base here. Almost 170 of the nation's top defense and civilian brass are attending the three-day session for a secret discussion of defense problems.

The conference, fifth in a series of annual sessions known as the "secretaries' conference," is being held under unusual security wraps this year. Newsmen covering the meeting have been cut off from almost all contact with conferees on the ground that the defense leaders can be more frank and thus hold a more profitable conference if they don't have to worry about their remarks being reported in the nation's newspapers.

Hershey discussed future draft calls when asked about the effect of a manpower cut indicated by Defense Secretary Charles E. Wilson at a news conference here Thursday. Wilson talked about trimming defense expenditures from the present 43-billion-dollar rate to the 38-billion-dollar rate set in President Eisenhower's defense budget.

If that approximately 10 per cent cut it carried out across the board, it could mean a reduction of more that 200,000 men in the present 2,800,000 men under arms.

## Boys Found Safe

TILLAMOOK, Ore., June 15 (AP)—Searchers this afternoon found two brothers who had been missing since last night. The boys were in good condition.

Craig Hadley, 15, and Kirk Hadley, 13, were on a trail in a heavily wooded coastal range area adjoining Cape Lookout state park west of here. They had become lost in a rainstorm while walking toward the ocean beach for a swim.

## NEWS BULLETINS

ATOMIC TEST SITE, Nev., June 15 (AP) — Strong surface winds Saturday caused another 24-hour postponement in firing the fourth shot of the summer nuclear test series. The blast is now tentatively set for 4:45 a.m. (MST) Monday.

LONDON, June 15 (AP) — Floods swept northern Italy and the Alpine districts of France, Switzerland and Austria Saturday, isolating villages, destroying buildings, ripping out bridges and blocking roads with landslides. Three persons were drowned in France and Italy.

ALGIERS, June 15 (AP) — French military sources said Saturday 205 Algerian rebels were killed in a battle at Cheria in eastern Algeria. Seven were taken prisoner, the French reports said. French losses were not reported.

BEXBURG, June 15 (AP) — Madison County Sheriff E. A. Hansen died Saturday night of a heart attack while driving toward Sugar City. His unidentified passenger grabbed the wheel and drove back to the Rexburg hospital but the 56-year-old sheriff was dead on arrival.

## Early Winter

HAILEY, June 15 — If things keep up the way they are, Sun Valley is going to have to open the skiing season early this year.

Snow fell on Baldy mountain Saturday and by nightfall was one-third the way down from the top. Low mountain peaks around Hailey and Ketchum also were snow covered.

While the mountains had snow during the day, Hailey and Ketchum had downpours of rain.

## Spud Grading Improvements Are Suggested

SUN VALLEY, June 15 (AP)—Stricter grading of Idaho potatoes was predicted here Saturday by an official of the U. S. department of agriculture.

George Grange, Washington, D. C., addressed the Idaho Growers and Shippers association. He said answers to a questionnaire indicate members of the industry agree on improvements, particularly in U. S. 1 grade.

**More Sales**

"Stricter grading requirements than this grade, which has stood for 30 years, will bring more repeat sales," Grange said.

E. Perrin Edmunds of Fort Fairfield, Me., president of the National Potato council, urged greater cooperation between states in potato marketing.

**Plaque Awarded**

A plaque was presented to Winslow Whiteley, Oakley, past president of the National Potato council, for his services in 1955-56.

Thurman Frost of Furry's Super Markets at Lubock, Tex., called 100-pound mesh and burlap bags "model T" packing during a panel discussion. He recommended plastic bags in lesser weights.

**Sizing Noted**

Sid B. McCubbins, a broker from Oklahoma City, said better sizing in Idaho would help reduce the practice of sizing at the point of distribution, where Idaho potatoes are mixed with spuds from other states.

He said the Idaho product suffers by inferior qualities of the "foreign products."

Other members of the panel said consumers would pay an extra price for "perfect" grades of Idaho potatoes.

## Fans Throng to Dorsey Services

NEW YORK, June 15 (AP)—Hundreds of jazz and entertainment world friends attended funeral services for bandleader Jimmy Dorsey Saturday in St. Patrick's cathedral.

Dorsey died of cancer Wednesday at the age of 53. His brother, Tommy, also a bandleader, died last November.

**EPIDEMIC HITS**

MEXICO CITY, June 15 (AP)—Officials said Friday at least 50 Tepehuan Indians have died of typhoid fever in the past three weeks in the town of Mezquital in the northern Mexican state of Durango.

## Half of Work On Brownlee Dam Finished

BOISE, June 15 (AP) — Brownlee Dam is about half finished, Idaho Power company said today.

The dam is the first of three which the company has been authorized to build in the Hells canyon reach of the Snake river.

Public power groups, favoring one big federal dam, have tried to block construction of the three projects. They would flood out the proposed federal dams site.

Idaho Power and the contractors, Morrison-Knudsen company of Boise, now are employing 1,226 workers at the Brownlee site, official said. Of these, 1,142 are M-K employees.

"Approximately half of the project work has been completed in the 18 months since earth-moving equipment was brought to the site," said Glenn C. Johnson, resident manager for M-K.

On Schedule

"With completion of the project scheduled for the latter part of 1958, the various phases of construction are proceeding in step with the anticipated time table."

Two tunnels have been drilled through solid rock to accommodate steel penstocks through which water from the reservoir will drop to the powerhouse, Johnson said two more will be completed next month. The 28-foot tunnels are 535 feet in length and bored at steep angles.

Tubes Readied

Fabrication of steel tubes to line the tunnels is almost completed. Tub work is being done at the site. Concrete curbing for installation of the tubes is being poured in one tunnel.

Four transformers have been installed below the damsite, on the Idaho side. Excavation for the powerhouse intake structure is now underway.

**COULDN'T SWIM**

TULSA, Okla., June 15 (AP)—Flood waters inundated Tulsa's Mohawk zoo Friday and the only known casualties were three water buffalo which drowned.

## 17 Persons Dead As Flash Floods Batter Midwest

ST. LOUIS, June 15 (AP)—Seventeen persons lost their lives, at least four are missing and 3,500 others evacuated their homes in flash floods which swamped St. Louis and surrounding Missouri and Illinois areas Friday night and Saturday after torrential rains. Some towns in nearby Illinois, including downtown Belleville, were completely cut off by the flash floods. The heaviest downpour here in 87 years — nearly nine inches in less than 4 hours — struck even an St. Louis still was cleaning up its worst storm damage since the 1927 tornado which left 84 dead and millions of dollars in damage. Some suburbs were swamped with water. The business district of Lemay, a suburb of St. Louis, was under four feet of water.

On the Illinois side across the Mississippi river, at least 3,100 persons had been forced to flee their homes before the flash floods.

Seventeen of a farm family were caught in their parked car by a wall of water near Beaufort, Mo., 40 miles southwest of here, early Saturday and swept down a small creek to their deaths.

Another drowning was reported at Albers, Ill., 45 miles east of here. Authorities did not know the victim's name.

James E. Dullea, 57-year-old insurance agent, was found dead by his wife in the bottom of his flooded basement of his home in East St. Louis, Ill., just across the Mississippi river from here. Authorities could not determine the cause of his death

At Belleville, two victims recovered from a car in six feet of water were identified as William L. Smith of East St. Louis and Joseph Dickerson, 30, of McClure, Ill.

Authorities held Smith and his wife, Mary, 20, were hitchhiking home from Kennett, Mo., when they were picked up by Dickerson. Mrs. Smith and another passenger, Otto Sickler, 34, of McClure, were rescued from the top of the car.

As rescue and salvage operations continued late Saturday, a boat capsized in a flood-created lake in Centreville township near east St. Louis. Authorities said Harry Hackman, 41, and his son Harry, Jr., 6, of Centreville township reportedly drowned and two other occupants of the boat swam to safety.

Ralph F. Rahlberger, 67, of Lebanon, Ill., a farmer drowned when his horse stepped into a hole-pitching him into high water. He was riding on Route 43 near his home, trying to help stalled motorists.

Another man helping stalled mo-

(Continued on Page 2, Column 3)

## Japanese Ask Withdrawal of U. S. Soldiers

TOKYO, June 15 (AP)—Socialists seized today on William S. Girard's manslaughter case, newly complicated by a brawl involving the chief Japanese witness, to support a demand for withdrawal of all American troops from Japan.

About 3,000 representatives of the Socialist party—chief opposition to Prime Minister Nobusuke Kishi's Liberal-Democratic government—assembled in Hibiya Park and made political hay of the firing range death of Mrs. Naka Sakai.

They adopted a resolution asking Kishi, who is having delayed talks for two and conference in Washington, to press American authorities for removal of all U.S. military units still based in this island nation and scrapping of the U.S.-Japan security treaty.

They described the Girard case as an example of what happens when American troops are on Japanese soil.

Further, they repeated demands that U.S. authorities turn over the 21-year-old army specialist from Ottawa, Ill., to Japan for trial, though the question of whether an American order to that effect will be issued is now threshed out in a Washington court.

"We strongly protest to the United States for its many interventions with Japanese jurisdiction," the resolution said. "Particularly in the Somagahara (firing range) incident involving the shooting to death of a farm woman, we demand America's distinct acknowledgment of Japanese jurisdiction and the im-

(Continued on Page 2, Column 8)

## Senate Grants Okay To Foreign Aid Bill

WASHINGTON, June 15 (AP) — President Eisenhower's $3,637,000,000 foreign aid bill moved on to the house today, propelled by a 57-25 Senate vote. On final passage, 26 Democrats and 31 Republicans voted for the bill; 17 Democrats and eight Republicans opposed it. It was a rare demonstration of Republican unity on a foreign policy matter, with Senator Knowland of California, the Republican leader, supporting Eisenhower on every issue. He sometimes has differed with the administration on foreign policy matters.

It also was an exhibition of generalship by Sen. Lyndon B. Johnson, D., Tex., the majority leader, in keeping many reluctant Democrats in line.

Both held out the possibility of cuts in a later appropriations bill to provide funds for the aid program. They reminded their colleagues that the foreign aid bill is an authorization measure, setting only ceilings and terms.

With Johnson and Knowland working in close harmony behind 80-year-old chairman Green, D., R.I., of the senate foreign relations committee, the bill survived every test despite charges the program is loaded with "giveaways," and "waste and extravagance."

Supporters of the bill said that in arming allies and bolstering their economies, this country is protecting its own national security.

The opposition was led by Democratic Senators Long and Ellender of Louisiana, Morse of Oregon and O'Mahoney of Wyoming. All voted "no" on final passage.

Senator Jenner, R., Ind., charged that the bill was already "mortaged to the hilt." He and seven other Republicans, Barrett, Wyo., Bricker, O., Curtis, Nebr., Dworshak, Idaho, Nev., Williams, Del., and Young, N.D., voted against final passage.

In addition to providing $1,800,000,000 in new spending authority for military aid in the next fiscal year, the bill also contains authority for re-appropriating 900 millions in military aid funds left over from last year's appropriation.

It authorizes 800 millions for defense support in the economic field for allies of the United States.

It also provides for the first time, a two-year program in both these categories, with authorizations for 1½ billions in military assistance and 700 millions in defense supports for the fiscal year starting July 1, 1958. This will permit the administration to include both these items in the defense department budget next year.

## Senate Drive Set for 'Civil Rights' Vote

WASHINGTON, June 15 (AP)—Vice President Nixon and Senator Knowland, R., Calif., are reported ready to team up in a drive to get senate action on a civil rights bill that the house is about to pass.

Knowland, the Senate Republican leader, and Nixon are cast as possible rivals for the 1960 GOP presidential nomination. Both appear to believe the nomination will be worth more to the man who gets it if they can get the Republicans credited with passing a civil rights bill.

The Knowland-Nixon strategy calls for a move by the senator as soon as a house-approved bill actually reaches the senate, probably Tuesday—to keep it from going to the judiciary committee. The latter group thus far has bottled up similar legislation.

This short-cut could be accomplished either by an objection by Knowland to the bill's reference to committee or by a motion to put the measure on the senate's calendar. Under the senate's rules, this would require some expert timing by Knowland.

But before Knowland could make any move, he would first have to be recognized by Nixon in the latter's role as presiding officer. And, if a point of order were raised, Nix-

(Continued on Page 2, Column 1)

## Many Attend Valley Home Show at T. F.

(See story and photo page 10)

An estimated 15,000 persons have visited the Magic Valley Home show in Twin Falls high school gymnasium during the three nights and two days the exhibits concerning things for homes has been on display.

Sponsored by Magic Valley chapter of the Snake River Electrical association, the show will end at 9:30 p.m. Sunday. The doors to the gymnasium will open at 1 p.m. Sunday.

Saturday night a spokesman for the association described the show as" a beautiful success." He said crowds Saturday were not as great as Friday when the lot at the high school was jammed with cars and visitors had to elbow their way through the crowds to view the exhibits.

In addition to the home appliances, trailers, home furnishings and other exhibits, the local Young Men's Christian association has taken advantage of the crowds to create additional interest in the association's new building. Ernest Marlow said they have signed a "great" number of interested persons.

## Ex-Mayor for Hailey Passes

HAILEY, June 15—John L. Fowler, 70, former Hailey mayor, died Saturday at his home here following a long illness.

Mr. Fowler was born May 9, 1887, at Red Lake Falls, Minn. He came to Hailey 40 years ago and ran a garage until he retired three years ago. He was mayor of Hailey for four years about 15 years ago. Five years ago he married Mrs. Lillian Sweeney.

Surviving are his widow, one son, Jack Fowler, Portland, one stepson, Richard Sweeney, Boise, six grand children, and one sister, Mrs. Fannie White, Naperville, Ill.

Funeral services will be held at 2 p.m. Monday at the McGoldrick funeral home with the Rev. W. D. Ellway, rector of the Emmanuel Episcopal church, officiating. Concluding rites will be held at the Hailey cemetery under the direction of the McGoldrick funeral home.

## Britain Calls for Added Concessions By Soviets Before Arms Ban Effected

LONDON, June 15 (AP)—Britain told the Russians Sunday it cannot accept extensive disarmament unless there are "parallel settlements" of political issues in Germany, Hungary and the Middle East.

But even a limited disarmament would help prevent the "third and perhaps final tragedy" of world war and help solve some of the worst problems dividing east and west, Prime Minister Harold Macmillan wrote Soviet Premier Nikolai Bulganin.

Macmillan's personal letter to Bulgan, replying to an 8,000-word "let's be friends" letter from the Soviet premier nearly two months ago was delivered at the Kremlin Friday night and made public Sunday.

Touching on many world problems dividing Britain and Russia, Macmillan said:

"There is the question of Europe where our views are very dissimilar about Germany and about Hungary. There is the Middle East in which we have yet to find common ground. We have different points of view on many great issues, indeed on the most fundamental basis of life. But these differences ought not to prevent us from making some kind of advance toward a more sensible relationship."

The Soviet leadership appeared to have stolen a diplomatic march on Macmillan. An hour or two before his letter arrived they offered almost their biggest concession to date in the East-West search for a first-stage disarmament pact.

The Russians gave way to longtime Western demands by announcing willingness to admit international squads of inspectors into the Soviet Union to supervise a worldwide ban on nuclear weapon tests.

Russia envisaged an accord with the United States and Britain banning nuclear tests for two or three years. U. N. inspectors equipped with scientific gear would set up control posts in the United States, Britain, the Pacific area as well as in Russia to insure fair play.

The proposal had the effect of outdating part of Macmillan's letter. He had urged Bulganin to accept an older, yet less-far-reaching British plan for limiting—not banning—tests.

American, British, French, Canadian diplomats — Western members of the UN disarmament subcommittee—met Saturday to consider the implications of Russia's move. They are now expected to insist it should be coupled with a controlled ban on nuclear weapon production.

## Man's Leap Into River Reported

LEWISTON, June 15 (AP)—An unidentified man apparently vanished into the Snake river yesterday.

Mrs. Ron Getty told police a man ran into her garage near the interstate bridge between Lewiston and Clarkston and said he had just seen a man jump from the span.

Mrs. Getty and the man returned to the bridge. They met two motorists who said they had seen a man clutch the bridge railing and then drop into the stream.

Police said they had found no sign of the man.

**GEORGE RESTING**

ATLANTA, June 15 (AP)—Former Sen. Walter F. George "rested comfortably" at Emory hospital today after an encouraging word from his doctor concerning his heart ailment and a telephone chat with President Eisenhower.

# Senate Drive Set for 'Civil Rights' Votes

(From Page One)

on's ruling would have some influence on the result.

Fifteen Democratic senators, headed by Douglas of Illinois, already has announced they will vote to keep the house bill in the senate without committee consideration of it. Senator Javits, R., N. Y., said he wanted to be associated with them in that move.

Southern opponents of the bill have privately spoken to the conclusion that, with Knowland spearheading the drive and Nixon presiding, they are facing defeat in their efforts to keep the measure bottled up.

Because of the parliamentary situation, the Southerners cannot hope to filibuster the preliminary move. Debate can be shut off by a motion to table.

# Oregon Accident Takes Five Lives

BEND, Ore., June 15 (AP) — Five persons, including two children, were killed in a collision between two automobiles two miles east of this central Oregon city Friday night.

State Police said a car driven by Jeffrey Stoddard, 16, came out of a side road and collided with an automobile on U.S. 20. Stoddard and Robert Tarbell, 18, suffered critical head injuries. Both are from Bend.

The dead, all in the other car, were identified as:

John E. Milson, 37, Halsey, Ore.; his wife, Christine, 27; their two daughters, Glenda Gail, 10, and Pamela June, 4, and L. Dari Laxton, 20, Broken Bow, Okla.

# Hospitals

## Magic Valley Memorial

Visiting hours at Magic Valley Memorial hospital are from 2 to 4 p.m.

ADMITTED

Mrs. Dale Romana, Hazelton; Mrs. Roy L. Lewis, Buhl; Mrs. John Winkle, Filer; Mrs. Maurice Armitage, Gooding; Carlyle Cahala and Cora Duncan, Jerome.

DISMISSED

Mrs. Thomas Marcum, Maydaleno Arusajo, Charles Newbry, Mrs. Lee Olhring and daughter, Mrs. William Denton, Edna Smith and Mrs. Lester Schnitker, all Twin Falls; Lynn Pressley and Grace Pressley, Grangeville, Wash., and Foster J. Borenson, Buhl.

BIRTHS

A son was born Saturday to Mr. and Mrs. Dale Romana, Hazelton.

## St. Benedict's, Jerome

Visiting hours are from 2 to 4 and 7 to 8 p.m.

ADMITTED

Mrs. Raymond Saras, Filer; Mrs. Saul M. Whitaker, Twin Falls, and Russell Bright and Mrs. Dale E. Gilbert, both Wendell.

DISMISSED

Dale Jones, Wendell; Kenneth King, Twin Falls; Mrs. Bobby Lamb and son, Eden; Mrs. Jose Martinez, Wendell, and Robert Johnston, Mrs. Richard Freeman and Charles Phillips, all Jerome.

BIRTHS

Sons were born Saturday to Mr. and Mrs. Boyd Hulse, Jerome, and Mr. and Mrs. Raymond Saras, Filer, and a daughter was born to Mr. and Mrs. Saul M. Whitaker, Twin Falls.

## Gooding Memorial

Visiting hours at Gooding County Memorial hospital are from 3 to 4:30 and 7 to 8:30 p.m.

ADMITTED

Mrs. Nellie Spangler, Gooding.

DISMISSED

Mrs. Delbert Decker and daughter, Hammett; Art Byce, Wendell; William O. Russell and Mrs. Nellie Spangler, Gooding.

## Cottage, Burley

ADMITTED

Mrs. Cecil Lowe, Elba; Dee Marsden, Burley and Morris Roylance, Paul.

DISMISSED

Mrs. Robert Sagers and son, Larry Gee and Richard Jacobson, all Burley; Mrs. Della Williams, Malta, and Claude Thomas, Twin Falls.

BIRTHS

Sons were born to Mr. and Mrs. Hans Wilkinson and Mr. and Mrs. John Kidd, all Declo.

## Rupert General

ADMITTED

Mrs. Matt Swisher, Pocatello and Mrs. Clarence Swanson, Rupert.

DISMISSED

Mrs. R. B. Martin and daughter, Acequia; Mrs. Leonard Barendregt and daughter, Heyburn; Mrs. Ralph Erickson and son, Albion and Mrs. E. L. Kenner and daughter, Rupert.

BIRTHS

A daughter was born to Mr. and Mrs. Matt Swisher, Pocatello.

## Sun Valley Hospital

ADMITTED

Elmer Wilson, Twin Falls.

DISMISSED

L. K. Van Sickle, Triumph, and Mrs. Emily Young, Gannett.

# Weather

MAGIC VALLEY—Partly cloudy. High near 70, low 35 to 40. High yesterday 81, low 42. 60 at 5 p.m. barometer 30.01.

| Station | Max. | Min. | Pcp. |
|---|---|---|---|
| Albuquerque | 83 | 47 | |
| Bismarck | 74 | 47 | |
| Boise | 83 | 40 | .17 |
| Burley | 83 | 42 | .01 |
| Chicago | 73 | 48 | |
| Denver | 83 | 48 | .34 |
| Gooding | 84 | 40 | Tr. |
| Los Angeles | 73 | 62 | |
| New Orleans | 86 | 74 | .89 |
| New York | 80 | 71 | |
| Ogden | 83 | 47 | Tr. |
| Pocatello | 78 | 40 | .31 |
| Portland | 66 | 47 | .37 |
| Rock Springs | 81 | 38 | .07 |
| Salt Lake City | 81 | 49 | .10 |
| San Francisco | 63 | 47 | |
| St. Louis | 91 | 67 | 1.18 |
| Seattle | 68 | 51 | |
| Spokane | 66 | 45 | |
| TWIN FALLS | 81 | 42 | .02 |
| Washington | 82 | 52 | |

Keep the White Flag of Safety Flying

*Now two days without a traffic death in our Magic Valley.*

# Moscow Plane Accident Kills Two From U.S.

MOSCOW, June 15 (AP)—A twin-engined Polish airliner carrying nine passengers—five of them Americans—crashed in a storm Friday night while coming into Moscow. Three Americans were taken from the wreckage alive.

The two others were listed as missing and reported dead by an American correspondent.

The three American survivors were identified as Mrs. Margaret Tremper; her daughter, Michelle, 14, and Richard Cheverton, all Grand Rapids, Mich.

Taking Tour

They were on a tour of the Soviet Union sponsored by television station WOOD-TV in Grand Rapids. Cheverton is news director for the station.

Irving R. Levine, National Broadcasting company correspondent in Moscow, told a WOOD-TV staff member by telephone that Mr. and Mrs. Harvey Beuker, listed as missing, were dead. Beuker was a Grand Rapids insurance and real estate man.

Newsmen Help

Three American newsmen stationed in Moscow — Harold Milks and Roy Essoyan of The Associated Press and Levine—helped rescue the survivors.

They heard a woman's voice calling "I'm cold, I'm cold, help, my legs hurt."

They found Mrs. Tremper pinned in the wreckage and pulled her out and carried her to an ambulance on a stretcher.

Badly Hurt

Mrs. Tremper's young daughter Michelle and Cheverton, who were rescued later, were both badly bruised and suffering from shock.

The Polish airliner was carrying 12 persons—eight passengers and a crew of four—from Warsaw.

The only known survivor other than the three Americans was the Polish stewardess. Six bodies were counted at the scene.

LEAD NARROWED

OTTAWA, June 15 (AP)—The Canadian armed forces vote, bringing one turnover from Monday's civilian count, narrowed the Conservative margin over the Liberals in the 265-member house of commons to six seats Saturday.

# Magic Valley Funerals

RUPERT — Funeral services for Beverly Jean May will be held at 3 p. m. Wednesday at the LDS tabernacle with Bishop Earl Griffin officiating. Concluding rites will be held at the Rupert cemetery.

HAILEY — Funeral services for John L. Fowler will be held at 2 p. m. Monday at the McGoldrick funeral home with the Rev. W. D. Kilsey, rector of the Emmanuel Episcopal church, officiating. Concluding rites will be held at the Hailey cemetery.

TWIN FALLS—Funeral services for Mrs. Mary Virginia Wambolt will be held at 3 p.m. Monday at the Twin Falls Christian church with the Rev. Glen Hutton officiating. Last rites will be held at Sunset Memorial park. Mrs. Wambolt had requested memorial contributions to the American Cancer society in lieu of flowers.

RUPERT — Funeral services for Mrs. Nell Adele Bruce Morgan will be held at 2 p.m. Monday at the Christian church with the Rev. Eric Lawson officiating. Concluding rites will be held at Riverside cemetery, Heyburn.

TWIN FALLS—Rosary for Mrs. Eva Waters will be recited at 7:30 p.m. Sunday in the White mortuary chapel. Requiem mass will be celebrated at 9:30 a.m. Monday in St. Edward's church with the Rt. Rev. Msgr. J. P. O'Toole celebrant. Concluding rites will be held at Twin Falls cemetery.

TWIN FALLS — Funeral services for Thomas W. Speddy will be held at 2 p.m. Monday in the LDS Stake house with the Bishop Smith presiding. Concluding rites will be held in Sunset Memorial park. Friends may call at the White Mortuary Sunday and until 1 p.m. Monday.

# 17 Killed as Flash Floods Hit Midwest

(From Page One)

lorists, 28-year-old Rudy Reuschel of Belleville, drowned when he lost his footing and was swept off a bridge into deep water early Saturday, police said.

Four other persons were reported missing at Smithton, near Belleville. Two other persons in southern Illinois are unaccounted for and may have drowned.

A 62-year-old electrical firm owner, George Kampelmann drowned Friday night when he slipped and fell in two or three feet of water while trying to clean a brush-choked culvert near his home.

The bodies of six of a farm family were recovered. Recovered were the bodies of Mrs. Alice Bandy, 51, and four of her children—Benjamin, 18, Winifred, 16, Herbert, 15, and Harold, 13. A 14-months-old grandaughter, Phyllis Ann Bandy, also drowned. The body of Mrs. Bandy's daughter-in-law, Mrs. Joe Bandy, mother of the baby, was not immediately recovered.

The body of 48-year-old Theodore L. Dierker of Lemay was found in his car which was recovered from Gravois creek in southwest St. Louis county later Saturday.

At least seven persons were injured as a result of the heavy rain which began in St. Louis at 7 p.m. Friday night and ended 12½ hours later. The weather bureau reported 3.74 inches of rain. It said it had no record of a heavier rain for such a short period here.

As much as 10 inches of rain was reported unofficially in adjoining Illinois towns. Hardest hit on the Illinois side were Belleville, East St. Louis, Alton, Caseyville, Wood River and Wando.

Seven hundred of Caseyville's 1,500 residents were forced from their homes by flood waters from Canteen and Caseyville creeks Friday night.

East St. Louis, a city of 80,000, reported at least 1,000 persons had evacuated their homes. Water was two and three feet deep in places and some streets were under water.

A national guard unit patroled streets and assisted in rescue work at Belleville, hit by its worst flood in history. Rainfall in downtown Belleville was unofficially reported at 13.75 inches. Belleville is a city of 35,000.

About twenty per cent of Belleville was reported flooded. At least 500 persons were evacuated there.

# Aid Withheld

DAMASCUS, Syria, June 15 (AP)—Syria announced Saturday it will refuse to keep its pledge of financial aid to Jordan, a move expected to widen the split in the Arab world.

The announcement by Khalid Azm, state minister and acting defense minister, was accompanied by a blast at King Hussein of Jordan and King Saud of Saudi Arabia.

# Plan Home, Garden as Single Unit, Garden Authority Urges

The flower garden and home must be planned as one unit as flowers provide a beautiful decorating medium and brings life and distinction as well as emphasizing the atmosphere of the home, a Washington state flower arranger and decorator told Twin Falls Garden club members and flower growers Friday.

Mrs. Frantz Nehammer, Seattle, Wash., held the interest of a capacity audience in the Washington school auditorium as she demonstrated flower arrangements for the home. She was sponsored by the Twin Falls Garden club.

Mrs. Warren Daigh introduced Mrs. Nehammer and Mrs. Kay Harder assisted the noted flower arranger with the materials.

Mrs. Nehammer drew attention to the importance of the containers used in flower arrangements pointing out that it must blend with the decor and give a natural and charming base for the final results. While giving her demonstration, Mrs. Nehammer instructed her listeners in garden designing with emphasis on selecting materials for garden effect and their later use in flower arrangements.

Mrs. Nehammer has served six years on the national flower round-cut board and teaches in flower show schools. She is president of the flower show council and has served nine years on the Washington state flower show board.

Mrs. Floyd Bandy, route 1, is president of the Twin Falls Garden club. Other officers are Mrs. E. T. Cutlery, vice president; Mrs. Harold Gibbs, recording secretary; Mrs. C. B. Requa, corresponding secretary; Mrs. S. W. Smith, treasurer, and Mrs. T. W. Hicks, club reporter.







# Twin Falls News in Brief

**Ranks High in Sales**

Ernest A. Welck, Twin Falls, representative of the Aid Association for Lutherans Life Insurance society, ranked second for sales last month among 395 representatives in 40 states and five Canadian provinces.

**Show Slated Monday**

Tommy Scott's Smokey Mountain Jamboree and National Rock and Country Revue will be presented at 8 p.m. Monday in the Twin Falls high school gymnasium. The show is sponsored by Veterans of Foreign Wars post 1235.

**Bakers Club Meets**

So-Happy Bakers 4-H club met Friday at the home of Mrs. George Bever and elected Patty Harrison president; Thelma Hopkins, vice president; Jerry Ann Helm, secretary, and Pamela Smith, reporter. Arrangements were discussed for the 4-H camp; Tea towels were started to enter in the county fair.

# Smylie Warns of Fire Conditions

BOISE, June 15 (AP)—Gov. Robert E. Smylie has called for a conference of fire fighters and public in Idaho forests to brace for the coming dry season, which he said might be "one of the greatest fire hazards we have ever experienced."

Smylie told State Forester Roger Guernsey the heavy spring rains have encouraged a high growth of grass in the timberlands which may become highly dangerous next fall.

He called for "the maximum amount of information" to be given out in order to ensure "the public's usually splendid co-operation in protecting our forests."

The governor expressed the view that a reporting system to be employed during the "critical fire period" will work satisfactorily at a very minimum of cost."

# Farmers Ready on Crop Referendum

WASHINGTON, June 15 (AP) — Farmers in 35 states will vote Thursday in a referendum that could have far-reaching political and economic repercussions.

They will ballot on the question of continuing federal marketing quotas on the 1956 wheat crop as a means of helping to prevent the accumulation of additional surpluses. The control program requires approval of two thirds of those voting.

TESTS DEPENDED

LOS ANGELES, June 15 (AP) — Former Undersecretary of State Herbert Hoover, jr., declared Saturday that halting U. S. nuclear tests would be a step toward defeating the cause of world peace.

**Fined Over Mufflers**

Fred W. Mackey, route 3, Twin Falls, was fined $10 and costs Friday in Twin Falls police court for operating a motor vehicle with noisy mufflers. He was cited by city police.

**Agent Appointed**

R. Douglas Neville has been appointed district agent for the Mutual Benefit Life Insurance Company, Newark, N.J. Mr. and Mrs. Neville, formerly of Boise, have moved here. They have a son, Frank.

**Name Changed**

District Judge Hugh A. Baker Friday granted permission for Lewis Eldon Chetem to change his name to Lewis Eldon Koch. He was joined in the petition requesting the change by his mother, Mrs. Vinetta N. Koch.

**Tax Liens Filed**

State tax liens were filed with the Twin Falls county recorder Saturday against Ray Harmison, 465 Falls avenue, for $26.24, and James E. Mays and Charlene V. Mays, 220 Madison street, for $1433. The liens are for 1954 state taxes.

**Loses Driving Permit**

Joseph Q. Brown, 247 Fillmore street, was fined $5 and costs and his driver's license was suspended for 10 days Friday by Justice of the Peace J. O. Pumphrey. Brown was charged with operating a motor vehicle with faulty headlights.

**Marriage Licenses**

Marriage licenses were issued Friday and Saturday by the Twin Falls county clerk to N. P. Nelson and Vera G. Bain, both Anchorage, Alaska; Richard B. Tilley and June Herndon, both Twin Falls, and William Anthony Heinemann, Garretson, S. D., and Sharon Lee Schliem, Sioux Falls, S. D.

**Strawberry Festival**

The annual strawberry festival of the First Presbyterian church will be held from 7 to 9 p.m. Tuesday. A continuous program will be presented. Everyone will be provided with all the strawberries, cake and ice cream they can eat. The public is invited. A silver offering will be taken.

**Winners Visit Here**

Mr. and Mrs. Peter Johnson, 1711 Fifth street, Santa Monica, Calif., representing the John Guedel productions, producers of the Art Linkletter television show, People Are Funny, visited Magic Valley Friday. They were traveling in a bus—accompanied by Dolph Nelson and June Murphe. The Johnsons were winners of a contest on the Linkletter show.

# Japanese Ask Withdrawal of U. S. Soldiers

(From Page One)

mediate handing over of the accused, Girard."

A seven-member delegation, including two women, presented a copy of the resolution to the U.S. embassy. It was handed over to Stanley S. Carpenter, a Japanese-speaking officer in the embassy's political division.

Kishi has indicated, however, he does not expect to discuss the Girard case with American officials. He has already made Japan's claim plain in the controversy stirred up by the Jan. 30 shooting of Mrs. Sakai.

The 46-year-old woman was injured fatally by an empty cartridge case fired from a grenade launcher as she was collecting scrap metal on the range where Girard and Spec. 2/c Victor Nickel of Inkster, Mich., were guarding a machinegun during a break in firing last Jan. 30. A court attaches at Maebashi, where the Japanese propose to try Girard, disclosed that the chief witness against Girard, Hidetsugu Oncoraki, 20, had run into trouble himself with the law.

Police said he signed a confession that he became involved in a street brawl outside a bar with three soldiers of Girard's outfit, the first cavalry division, and "beat one of the soldiers with a piece of wood."

# Fiscal Policies To Be Debated

WASHINGTON, June 15 (AP) — Democrats and Republicans on the senate finance committee assembled ammunition today for a battle over Eisenhower administration monetary policies, opening next Tuesday.

Secretary of the Treasury Humphrey is to be the lead-off witness at the investigation, as a chief architect of and the most articulate spokesman for the policies under fire from Democratic lawmakers.



# Seen . . .

New bus parked across street from police station . . . Prosecuting Attorney James Cunningham conversing with Attorney H. N. Jewell in front of coffee shop . . . Deputy Sheriff Mike Miller wearing new western-type shirt given him by son for Father's day . . . State Patrolman M. J. Baya, Jr., telling about giving man traffic citation and then taking him home for breakfast before taking him to the judge . . . State Patrolman D. L. Cain hurrying toward postoffice . . . Woman threatening to hit man on head with pop bottle . . . Woman hanging out clothes while eying distant rain cloud . . . Man sitting in car on Second street west with eyes closed . . . Three small boys anxiously watching attendants work on swimming pool at Harmon park . . . Knothole team practicing . . . Buzz Langdon helping Danny Langdon remove golf clubs from car parked on Fourth avenue west . . . Man inviting friend to go with him to Home show . . . and overheard: "Where are you going fishing this week-end?"

# Papers Asked in Estate of Kistler

A petition for letters of administration in the estate of A. V. Kistler was filed Saturday in Twin Falls probate court by his widow, Mrs. Anisa Kistler.

Mr. Kistler died May 10 in Twin Falls county. His estate consists of real and personal property valued at approximately $5,000.

Heirs besides the widow are three daughters, Mrs. Bernice Kistler Cogan, Saudi, Arabia; Mrs. Arlene Kistler Ecker, Denver, and Mrs. Eleanor Kistler DeKlotz, Filer.

A hearing will be held at 9:30 a. m. June 25.

SERVICE CUT

BRUSSELS, June 15 (AP)—Belgium, Saturday cut the period of military service for draftees from 18 to 15 months.

# Idaho Solon Still Hoping For Aid Cuts

WASHINGTON, June 15 (AP)—Sen. Henry Dworshak said Saturday there is a good possibility they will still be some cutbacks in President Eisenhower's foreign aid program.

Dworshak said he voted against the foreign aid authorization bill Friday because "it expands the program on a long-range basis and provides less congressional control over spending abroad."

"As many as 10 of the 23 members of the appropriations committee supported some of the amendments to curtail total authorization, reflecting good possibilities that when appropriations are considered there will be some cutbacks," Dworshak added.

"Recent displays of anti-American feelings in Formosa, Japan and elsewhere indicate our prestige abroad during the past decade is not gaining friends for the United States but actually alienating support in mutual efforts in combat Soviet aggression and subversion," the senator declared.

Cook zucchini squash and fresh tomatoes together lightly in butter until just tender. Melt slices of sharp cheese over them before serving.

# NOTICE

Subscribers who do not receive their paper should notify the circulation department not later than 7 p. m.

Papers will be delivered to replace the missing paper on all complaints received prior to 6 p.m. After 7 o'clock, it will be impossible to make deliveries until the following day.

On Sundays, the circulation department should be notified between 9 a.m. and noon.

# Bible School For Wendell Is Completed

WENDELL, June 15—Wendell vacation Bible school closed Friday with a program at the Methodist church presented by the 138 children completing the course.

The program consisted of two songs by the children of the kindergarten class, a song and a playlette, "Building Our Church," by the primary class, and scenes of Bible times and two songs, presented by the junior class. Benediction was given by the Rev. A. E. Gilbert. The Rev. Chad Bollek led the doxology.

Mrs. M. E. Scheel, superintendent of the Bible school, reports the teachers and helpers for the two-week period for the kindergarten were Mrs. Neal Ambrose, chairman; Mrs. Charles Perry, Mrs. James Freeman, Mrs. Arlo Wuthrick and Mrs. Gene Johnson, teachers, and Paula Ydarrraga, Julie Gates, Jean Tucker, Sharon Bungum and Virginia Beck, helpers. Diane Peterson led the singing. Aletha Woodruff accompanied the group on the piano.

Teachers for the primary were Mrs. Norman Miranda, chairman; Mrs. James Bennett, Mrs. Ortha Hoskins, Mrs. Charles Gates and Mrs. Richard Williams, and Cheryl Steveston and Marilyn Brown, helpers. Judith Meiser played the piano.

Teachers in the junior department were Rev. Chad Bollek, chairman; Rev. A. E. Gilbert, Mrs. John Milton, Mrs. Ray Turner and Jo-Ann Fingerson.

Mrs. Richard Hagerman was the nursery supervisor. Teachers in this department were Erma Ruby, Elaine Parr and Charlotte Weston.

Mrs. Audrie McQuivy was chairman of the refreshment committee for the two weeks. Members on her committee were—Carol Roberston, Wilma Bieroth, Susan Wiswell, Jo-Ann Shultz, Diana Frith and Mrs. Robert Simerly.

# Mrs. Wambolt Is Claimed by Death In T. F. at Age 40

Mrs. Mary Virginia Wamboll, 40, died at Magic Valley Memorial hospital Saturday.

Mrs. Wambolt was born Nov. 20, 1916, in Shelton, Mo., and came to Idaho in 1927. She was married to Henry Wambolt in Twin Falls in 1938. She was a member of the Jerome Christian church.

Surviving, in addition to her husband, are two daughters, Marlene Rae and Joyce Lydia, Twin Falls; her father, H. C. Bishop, Phoenix, Ariz.; three brothers, Ray Bishop, Lampoc, Calif.; Irwin Bishop, Mountain Home, and Clarence Bishop, Albion, and three sisters, Mrs. Harold Cook, Twin Falls, and Mrs. Leon Stockton and Mrs. Ray Silver, both Jerome.

Funeral services well be held at 3 p.m. *Monday in the Twin Falls* Christian church with the Rev. Glen Hutton officiating. Concluding rites will be held in Sunset Memorial park.

Mrs. Wamboll had requested memorial contributions to the American Cancer society in lieu of flowers. They may be made at the Reynolds funeral home.



# Veterans' Auxiliary Installs New Officers

*Newly-installed officers of the womens auxiliary, region 10, Veterans of World War I, discuss future plans and policies after having been sworn into office by Mrs. Norma Dillage, Eugene, Ore., national senior vice president. Officers conferring are, from left, Mrs. Zita Roache, Twin Falls, treasurer; Mrs. Roy Gaskill, Twin Falls, chief of staff; Mrs. Ed Weight, Grangeville, president, and Mrs. John Rice, Grangeville, secretary. Session was held in the American Legion hall in Twin Falls. (Staff photo-engraving)*

# LDS Genealogical Society Files Used For Quick Identity of 'Missing' Girls

SALT LAKE CITY, June 15 (AP)—A wealthy man died in Philadelphia, leaving his money to his only relatives, two nieces who had moved West several years ago.

For six years attorneys searched for the girls. They could not find them. Then someone advised them to check the Genealogical society *of the LDS church.*

Within six hours, the society traced the girls and provided their telephone numbers.

This is one kind of work that can be done by the society, which in the past 11 years has developed the largest genealogical library in the world.

*The growth of the library also has* resulted in establishment of a large human genetics laboratory and has brought a Russian accusation that the church was spying.

These are things the society did not foresee when it started the library.

Its main purpose was—and still is—to trace Mormon ancestry through the use of modern micro-photography.

In 1946, the church started spending thousands of dollars to microfilm records of births, deaths and marriages in many European countries and the United States. The purpose was to enable Mormons to discover who their ancestors were and perhaps to extend the blessings of the church to them.

One of the tenets of the church is that is blessings may be carried to the dead through the baptism of a living person. Thus, a Mormon may be baptized for each individual relative about whom he finds authentic data.

The Genenological society—a 60-year-old institution of the church—invaded the archives of Europe with its cameras when it took on the huge micro-filming task. First hundreds, then thousands and the millions of pages of records were put on film and sent to the society's library in Salt Lake City. Other society teams worked in the eastern United States, Canada, Mexico and Hawaii.

Today the agency has more than 203 million filmed pages of records. There are 140,000 rolls of film—100,000 from Europe—representing the equivalent of a library containing 70,000 volumes. The library also contains 60,000 bound volumes of genealogical records, an archive of 2,500,000 family group sheets and 70,000 pedigrees and a card catalogue listing more than 17 million names.

The records are kept in large rooms where heat and humidity are *carefully regulated.* A staff of 350 persons, including many foreign language experts, processes the records.

Included in the files is information from parish and probate records, wills, census schedules, military and land records and all types of state, county and national archival material containing genealogical data.

The records come from Britain, Ireland, Wales, Scotland, Sweden, Denmark, The Netherlands, Finland, Germany, Russia, Mexico, Norway, Iceland, Switzerland, Canada, France and Italy, and from Connecticut, Delaware, Maryland, New Hampshire, North Carolina, Rhode Island, Tennessee, Vermont, Virginia, Florida, Georgia, Kentucky, Maine, New Jersey, New York, Ohio, Pennsylvania, South Carolina, Utah and Hawaii.

The society hopes someday to have a copy of all the records in the world.

Before filming records, the society receives permission of their legal custodian, and in each case provides the archive with a free microfilm copy.

Each day an average of 500 persons, including many non-Mormons, use the society's library in Salt Lake City. The library has three large reading rooms, one containing more than 100 microfilm viewing machines.

Thousands of letters flood the society's office. The agency cannot begin to take care of every request in detail, although each letter is answered.

L. Garrett Myers, society superintendent, said the library's files date back as far as the year 1200 for some wills and to 1525 for some parish records.

"Genealogical records reaching back beyond that time are practically non-existent in most countries for the average person," Myers said. "Most people who use our files have difficulty tracing their ancestry back beyond 300 or 400 years. The only time someone goes back beyond that time is when he discovers an ancestor who is of noble or royal lineage. Numerous bound volumes dealing with the records of nobility, royalty and the landed gentry are available in most large libraries which have a section devoted to genealogy."

He said several persons have discovered they are descendants of William the Conqueror and have been able to follow their ancestry back to about the year 500 A.D.

The growth of the library has attracted worldwide attention. Many government agencies make use of its files. Students of genetics have probed its records and lawyers have found information in complicated will cases.

Because of the availability of these genealogical records, the University of Utah has established a laboratory of human genetics. The U. S. public health service and the atomic energy commission have provided grants to promote the university study.

Six years ago a society team gained possession of a large number of Russian genealogical records from an eastern European country. The Russian government raised an outcry and accused the Mormons of spying on Russia while ostensibly gathering genealogical data.

"The charge, of course, was absurd," Myers said. "The library facilities are available to any responsible person. Any Russian official, therefore, is most welcome to trace his genealogy through our sources, if they are any help to him. On the other hand, we should be delighted to receive any records of genealogical value which the Russian government might see fit to add to our collection."

## Plan Rejected

WASHINGTON, June 15 (AP) — Eisenhower administration plans to reinforce the U. S. disarmament negotiating team at London suffered a setback Saturday. Senate Democratic Leader Lyndon B. Johnson of Texas vetoed a proposal by Secretary of State Dulles to send over a bipartisan panel of Senate advisers to work with delegation chief Harold Stassen.

# Soldier Killed in Weapons Mishap

FT. KNOX, Ky., June 15 (AP)—One soldier was killed and three others were injured Saturday when a 155-millemeter self-propelled howitzer exploded during a training exercise.

The victim was Sgt. Thomas W. Frazier, 26, Vine Grove, Ky.

# Chamber Plan Supported by Service Clubs

Local service clubs are 100 percent behind the "Keep Pace With Tomorrow" program of the Twin Falls Chamber of Commerce.

According to letters received by Kenneth Montgomery, chairman of the program, enthusiastic cooperation is promised by club members who are working for a sound program of community progress.

After reviewing the plans, Roger W. Marsh, president of the Lions club, pledged support of the program, stating it "should do much to promote prosperity and continual growth of Twin Falls."

Members of the Kiwanis club, through Robert E. Carlson, chairman of the committee on public business, and government affairs, promised to "work wholeheartedly for the best success of the program."

James P. Blake, president of the Exchange club, wrote that the program "was in keeping with the finest interests of the city and the area as a whole" and promised cooperation of the organization.

Similar pledges were made by the Rotary club through President John Auerbauer who, in addition to pledging the aid of the club, is working as an area captain.



# Burley's Budget Expenses Listed

BURLEY, June 15—At a special meeting of the city council this week an estimate of the expenses for the current fiscal year for the city of Burley was announced as $828,353, $59,740 more than the last fiscal year. The fiscal year started May 1 and ends April 30, 1958.

An estimate comparing the past fiscal year with the present, follows: general, last year $76,994, this year, $81,850; street, $45,215 and $75,765; police, $44,455 and $49,500; garbage, $23,038 and $25,790; fire, $21,850 and $25,660; electric, $316,020 and $272,860; water, $77,065 and $74,600; buildings, $15,077 and $68,795; airport, $4,900 and $2,000; cemetery, $7,775 and $14,900; parks and recreation, $24,398 and $28,080; contingent, $25,000 and $31,393.

For special funds, deposits, $9,500 last year and $10,000 this year; sprinkling, $7,000 and $8,380; library, $8,500 and $13,000; bond redemption, $41,500 and $40,000; bond interest, $5,800 and $6,000.

# Dean Retires

POCATELLO, June 15 (AP)—Idaho State college President Carl W. McIntosh today announced the retirement of Dr. Ermal J. Baldwin as dean of the college of liberal arts and head of the chemistry department at ISC effective July 1.

Baldwin will be succeded by Dr. Junius Larsen, a member of the ISC faculty since 1928.

# Chamber Eyes Work on Road

WENDELL, June 15—The Chamber of Commerce has instructed Mrs. Sam Bungum, secretary, to contact the state highway department about widening the west and south approaches to the town.

The action was taken Thursday night at a dinner meeting of the chamber in the civic clubrooms in city hall.

Mrs. Bungum also was instructed to contact the Intermountain Gas company to inquire how soon the company will be able to lay pipelines here.

Guests at the meeting were Opal McIlan and Jeri Gates, who reported on their trip to Syringa Girls' State in Caldwell.

Marvin Johnson reported on tentative plans for a July 4 celebration to be sponsored by the Jaycees and Jay-C-Ettes.

Maurice Perkins, Clyde Petersen and Sharon Albertson were appointed to see that the Chamber of Commerce signs south and west of the city are refinished.

Bud D. Zollinger presided at the meeting.

LIGHT SEEN

NASHVILLE, Tenn., June 15 (AP)—The sky over Nashville was lit up brilliantly for an instant Friday night as a meteor apparently burned out overhead.

Times-News

A consolidation of Feb. 6, 1919, of the Idaho Evening Times established in 1908 and the Twin Falls News established in 1907. Published daily and Sunday at 130 Second Street West, Twin Falls, Idaho, by the Times-News Publishing Company.

Entered as second class mail matter April 2, 1918, at the post office in Twin Falls, Idaho, under the act of March 9, 1879.

All notices required by law or by order of the court of competent jurisdiction to be published weekly will be published in the Thursday issue of this paper pursuant to Sec. 60-108 Idaho Code.

SUBSCRIPTION RATES
BY CARRIER—PAYABLE IN ADVANCE

| | |
|---|---|
| By the month | $ 1.25 |
| By three months | $ 3.75 |
| By six months | $ 7.50 |
| By the year | $15.00 |

BY MAIL—PAYABLE IN ADVANCE

| | |
|---|---|
| Within Idaho and Elko County, Nevada: | |
| By three months | $ 3.25 |
| By six months | $ 6.50 |
| By the year | $12.00 |
| Outside State of Idaho: | |
| By the month | $ 1.50 |
| By three months | $ 4.25 |
| By six months | $ 8.00 |
| By the year | $15.00 |

## PROTEST HAVING ITS EFFECT

While some political observers are inclined to believe public opposition to President Eisenhower's 71.8 billion dollar budget is dying down, there is plenty of evidence to indicate the issue is not dead by any means.

Any radical change in the government's spending program would not come about overnight in any event, so it's only reasonable to assume that it would take several years for all the pressure to become effective.

There has been some speculation over the shake-up in the President's official family. Many Republican conservatives contend that it's no mere coincidence several members of the cabinet are stepping out.

Fiscal affairs and administrative policies have more of a bearing on these changes than the public realizes, according to their way of thinking.

They insist for instance that Secretary of Treasury Humphrey decided to resign because of his opposition to the trend of the Eisenhower administration.

Although he is on the best of terms with the President personally, it has been explained that the secretary did not want to continue in office in view of the fact that current appropriations and authorizations for future spending may lead to an unbalanced budget, a possible increase in the public debt and no prospect for a cut in taxes.

All this in itself indicates that the key man in the government's financial operations has not been unmindful of the people's protest. It revealed his apprehension quite some time ago with his observation that we could have a depression that "would curl our hair" unless we got our fiscal affairs in order.

Defense Secretary Charles E. Wilson is reported to feel about the same way, despite his apparent attempt to defend the amount of money being spent by our military departments, when foreign aid and military spending were under fire recently.

Both men apparently feel their usefulness as conservative balance wheels is about over, in view of the President's growing partiality toward "modern Republicanism."

When the President was able to force Vice President Nixon and Sherman Adams to take the stump in defense of official policies, the older and more conservative men apparently felt that it was time to step out.

And that raises another question. If the present administration is going to try to outdo the New Dealers and Fair Dealers in government spending to promote this trend toward "modern Republicanism," the voters will have several scores to settle in the coming elections.

Meantime, the millions of American people who are growing tired of shouldering the tax load to underwrite all the waste and extravagance concealed in the government's spending, should not lose heart.

They should continue to write to their representatives in congress, demanding that "entrenched spending" be brought under greater control.

There is evidence that the public protest is having its effect, but the voice of the people must persist in its demands to win out in the long run.

## DISTINCTION FOR TWIN FALLS

Twin Falls has good reason to be proud of two of its youngsters—Mike Gray, son of Mr. and Mrs. Gordon Gray, 132 Fillmore street, and Anna Marshall, daughter of Dr. and Mrs. Joseph W. Marshall, 1133 Locust street.

They won for themselves and their home city the distinction of being elected to the top office of both the Boys' and Girls' State ceremonies in Idaho.

Mike Gray, a Twin Falls high school junior, was elected governor in a make-believe election for a Boys' state government at Boise, and Anna Marshall, also a junior, was elected to the similar office for girls at the Syringa Girls' state ceremony at Caldwell.

Both were sworn into office by Gov. Robert E. Smylie and took the responsibilities of counselling their respective legislatures in a statesmanlike manner.

Twin Falls would have been fortunate in having one of its youngsters win either of these distinctions, but for the city to win both is exceptional to say the least. We doubt if any other city in Idaho ever has won similar recognition.

It goes without saying that these 17-year-old youngsters are a real credit to their parents and our schools as well as to our city and state.

To Mike and Anna: Our sincere congratulations!

## CASE OF NERVES

It is of course, a foregone conclusion that a President who has had a heart attack and a serious abdominal operation and is 66 years old is going to attract nervous attention every time he coughs.

Not surprisingly, therefore, interest riveted quickly on Mr. Eisenhower when he turned up with a stomach upset after a rather poor night. All this is quite reasonable, particularly in light of the fact his two more serious ailments had first been diagnosed as mere stomach upsets.

But a good many people nevertheless seemed to be little trigger happy. Words which stir alarm crept into print before there was any sign they were justified. Some were used long after it was apparent they were not.

The extreme stuff looked pretty silly when he walked into his office the morning after his day's layoff.

# TUCKER'S NATIONAL WHIRLIGIG

Every Sunday Ray Tucker answers readers' questions of general interest on national and international politics and personalities. Questions may be sent him at 1026 Hillcrest Place, Cherry Chase, Md.

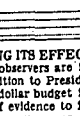

Ray Tucker

WASHINGTON—"I would appreciate it," writes Mrs. W.E.K., of Pancho, Tex., "if you would inform me concerning the money that has been spent overseas by the United States in loans, gifts and subsidies."

Answer: The official total of the amount of American money spent of invested overseas from July 1, 1940, to June 30, 1956, is the startling sum of $109,824,568,000. Adding the amount of all funds appropriated for the current fiscal year, which winds up next June 30, the total would be approximately 115 billion dollars.

Using only round figures, lend-lease contributions, outright grants and nonrepayable economic aid come to approximately 102 billion dollars, counting this fiscal year's funds. Items listed as loans total 17 billion dollars. But there has been repaid the amount of four billion dollars, which reduces the net to the figure which I have given above.

• • •

MONEY SPENT ABROAD BY U. S. CITIZENS—But there have been other forms of assistance which do not appear on the treasury's books. During and since the war, our soldiers and civilian workers have sent billions from their pay envelopes that fell into foreign pockets. We left more billions in supplies, machinery, barracks, roads and even scrap when we brought the boys home in such a hurry at the end of World war II. We have cut tariffs for the entry of their goods.

The principal beneficiaries of American abundance and generosity have been, in order, the United Kingdom, Britain and nationalist China. Of those three nations, only Britain is still a solid ally, and she is gradually breaking away from too confining ties with the United States.

These staggering sums, as well as doubt of the current value of the investment, account for congressional opposition to more of the same.

• • •

"Will you kindly explain to us," asks W.P.I., of Rye, N. Y., "the status of the International Labor organization, and why the United States is represented in it?"

Answer: The ILO is another do-good organization resulting from the great impulses that created the United Nations. It is supposed to propose and correlate economic, social and humanitarian movements that will uplift and benefit the workingmen and women of the world.

It really has no meaning for us because our labor standards are so far above those in other countries that the debates become academic. I do not believe that the senate has ratified or even considered any of the resolutions adopted by this body. In any event, they are not binding.

• • •

ILO MAY SOON BE RED-DOMINATED—The ILO may have a certain value as a meeting place for representatives from so many different lands, although it may soon be dominated and controlled by spokesmen from the communist countries.

Russia has the organization, as she does the U. N. for a sounding board to criticize our economic system, and to propagandize for Moscow's "democratic" methods. At the current assembly Soviet agents have dragged in many extraneous question as disarmament, with the usual condemnation of the U. S. as a "warmongering" nation.

However, for us to drop out would make it appear that we are not interested or concerned about the welfare of what Khrushchev calls "the working masses." In short, it is an innocuous outfit that cannot hurt us or help us, like so many international agencies born of World war II.

• • •

NIXON AND IKE'S BUDGET—"Has Vice President Nixon begun to defend Ike's budget on his own," inquires T. L. of Troy, N. Y., "or was he pushed?"

Answer: The VP heard complaints from both sides, the liberals and the conservatives. Ike's friends thought he was too reticent, while his senate pals wanted him to talk orthodox Republicanism. He is trying to satisfy both groups, but he must support the White House program.

(Released by McClure Newspaper Syndicate)

# VIEWS OF OTHERS

### FOUND AT FT. CARSON

The army, which in peacetime is apt to engage in odd activities, has cooperated with psychologists of the quartermaster food and container institute for the armed forces in a study of the probable links between food preference and temperament traits of man, or at least of soldiers. For a month the psychologists watched the eating habits of 100 men at Ft. Carson as they accepted or rejected various foods offered them. The findings:

1—The more foods a man stuck up his nose at, the more active and impulsive he was apt to be.

2—Those who went heavy on vegetables preferred working alone at jobs solving theoretical rather than practical problems, would rather plan than administer.

3—Avid bread and potato eaters were just the opposite of the vegetarians.

4—Soldiers who just loved a real good salad demonstrated marked degrees of "vigorousness and sociality."

5—The cake-eating, dessert-type of chow hound was found to be the guy going in for organizing social activities, persuading others, public speaking and "taking the initiative."

6—The G. I.'s who liked just about anything to eat, especially various meats, were found to be "more vigorous, dominant, and sociable" than their more picky buddies.

Well, science is wonderful, and we suppose this information is invaluably useful for something-or-other. The army, however, shouldn't be too quick to classify its men by their eating habits in the mess hall. Our own experience during wartime found mess sergeants to be unduly influential in forming temperament traits of troops.

One of these G. I. hash-managers, for instance, was so repelled at working with what he called "old goat" that he could make the most succulent cuts of fine lamb into an inedible, repulsive horror. Vegetables with monotonous regularity matched perfectly the color of the mess's much-washed fatigue uniforms. Companies might swear off eating watery mashed potatoes for life. An entire battalion was known to spurn even tasting a shipment of the most beautiful avocadoes Florida ever contributed to the war effort, although it is inconvelivable that in any battalion there is not one man of the salad-eater's "vigorousness and sociality."

It is worth noting, however, that a by-effect of the psychologists' study at Ft. Carson was avoirdupois. The 100 G. I. guinea pigs all gained weight during the survey, the average being five pounds. That's why, we suppose, they don't seem to be repeating the same experiment with service women. It also suggests that men thrive on eating just what they choose to eat and saying "the hell with it—it's spinach" to whatever they don't like. Which is, after all, a pretty universal temperament trait.—Denver Post.

### FRECKLES DECLINING

The dignified New York Herald-Tribune laments the passing of the freckle.

Pale and clear complexions are occasionally seen on snub noses and frivolous foreheads but "the dark and harder freckle, the sort that used to harmonize with red hair and hazel eyes, has gone forever."

The Herald-Tribune confesses mystification at the decline, particularly in view of the present generation's hatless habitudes.

Who doesn't remember when mothers used to warn their pale-faced daughters to be sure to keep their big straw hats on or to play in the shade. And even girls were warned against staying out in the sun and getting those "ugly red freckles" all over their faces.

Freckles gone? The Herald-Tribune should look again. The sun-loving kids have spent so much time at the beach and the backyard, sans hat or umbrella, that they have gotten themselves freckle-colored all over.—Salt Lake Tribune.

# POT SHOTS

MY DEAR OLD DAD

He's "slowing down" as some folks say
With burden of years from day to day.
His brow bears many a furrowed line.
He's growing old, that Dad of mine.

His shoulders stoop and his step is slow,
His hair is white, as white as snow;
But blue eyes sparkle with friendly light,
His smile is warm and his heart is right.

He's old, oh Yes! but only in years.
For his spirit soars as the sunset nears;
Bless I've been and wealth I've had
In knowing a man like my dear old Dad.

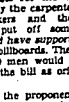

Marquis Childs

Proud am I, to stand by him
As he stood by me when the way was dim:
I've found him worthy and just and fine,
A prince of men, that Dad of mine.

Geneva Brown
(3148 D Street)
(Sacramento, Calif.)

P. S. Dedicated to my father, John A. Brown, 242 Sixth avenue east, Twin Falls.

• • •

ON HURRYING TO GRAVEYARD

I saw a thousand people prance
About their daily chores
As busy as a hill of ants
That haunteth out-of-doors
And of the busiest of these
Was one well known to me,
He worried over entities
Which might or might not be.
His worries all are ended now
My friend is peaceful, very.
There's not a furrow on his brow,
He's in the cemetery.

Slowpoke
(Twin Falls)

• • •

HORSE (non) SENSE

No doubt, there may be some things worse
Than being stepped on by a horse.

I very well remember, now,
My motor rammed into a cow.

And busted up the whole front end,
It cost four hundred bucks to mend

The car, I mean, I raised the roof,
The bossy cow was bullet proof.

And though the auto knocked her sprawlin'
She got right up and walked off, bawling.
If by a horse you're trod upon
It might have been a Mastodon,

That elephant of early days
Notorious for his big-time ways.

I hope you find some consolation
While you're on your enforced vacation.

Let broken bones not bring you loans,
It's all the same in a hundred years.

Jack Richey

• • •

PUPS FOR KIDS DEPT

You can get this male black Labrador pup, about 6 months old, by phoning 946-J or stopping at 755 Blue Lakes boulevard north.

• • •

FAMOUS LAST LINE

"... He can still spank Junior, but he can't catch him!"

GENTLEMAN IN THE FOURTH ROW

# GOURMET RECIPES

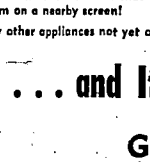


### Spice Islands Curry Sauce

Many spices go into a good curry powder, but it only takes one teaspoon of SPICE ISLANDS Curry Powder to make a good sauce. Full-bodied and flavor-filled, this recipe is exactly right with fluffy rice.

SERVES 6

2 tablespoons butter
2½ cups milk
2 teaspoons SPICE ISLANDS Arrowroot
2 tablespoons SPICE ISLANDS Onion Powder
1 tablespoon SPICE ISLANDS Curry Powder
2 teaspoons SPICE ISLANDS Mel-Mat Seasoning Powder
Dash of SPICE ISLANDS Cracked Black Pepper
¾ teaspoon salt
1 egg, well-beaten

Melt butter over low flame in top of double boiler. Add onion powder and saute one minute. Remove from flame. Mix arrowroot, Curry Powder, Mel Vet Seasoning Powder, salt and blend with butter and onion powder. Combine milk and egg, add to blend, place over boiling water, stir constantly until thickened.

Visit The Gourmet Corner

Krengel's HARDWARE
OUR 50th YEAR

# "WASHINGTON CALLING" BY MARQUIS CHILDS

WASHINGTON — More polite, more discreet, far more suitable, the power of organized lobbies is nevertheless more pervasive in this session of congress than it has been for many years.

And it is nowhere better illustrated than in the measure to keep billboards off the transcontinental highways to be paid for by the federal government with up to 90 billion dollars of the taxpayers' money.

Behind the bill sponsored by Sen. Richard Neuberger of Oregon there is unquestionably wide popular support. But it is not brought to any effective focus to influence members of congress who might want to vote for the measure to protect scenic beauty along the highways.

In contrast, the lobbies of big business and big labor have quietly and shrewdly employed the old, trustworthy blocking tactic with individual senators. It is an increasingly familiar pattern—the way in which the interests of big labor and big industry coincide for their own profit.

Although the McClellan committee investigating labor abuses has done little to develop the coincidence, it is glaringly evident in the Teamsters and the other unions where serious corruption has been shown.

The billboard bill that will finally reach the senate floor has been so watered down as to be scarcely recognizable. Of the emasculated version, Neuberger said ruefully, when it was approved by the subcommittee, that it reminded him of Abraham Lincoln's description of a weak measure before congress—homeopathic soup made by boiling the shadow of a pigeon that had starved to death.

It does provide that the secretary of commerce can enter into an agreement with any state to keep signs off a federal highway project or any part of such a project. As a reward, the compensation to the state from the federal government shall be 90.75 per cent of the total cost of the project instead of the standard rate of 90 per cent.

This may be sufficient bait to keep some of the more scenic stretches free of billboards. But even here the power of the lobby should not be underestimated.

On the business side, the soft drink, liquor, oil and gas interests have been most active. The latter have in Sen. Robert S. Kerr, D-Okla., an eager advocate on any and all issues touching gas and oil. He did heroic work in this instance, ridiculing the "art critics" (or aesthetics) of the witnesses supporting the bill in behalf of garden clubs, Audubon societies and sports-men who argued for keeping in America some remnants of the beauty that man has so defaced.

On the labor side, the quiet work done by lobbyists for the building trades, primarily the carpenters, the electrical workers and the sign painters, has put off some who otherwise would have supported the prohibition on billboards. Their case was that 50,000 men would be put out of jobs by the bill as originally drawn.

The reply of the proponents was that the greatly increased tourist traffic from the new highways, and particularly if they had notable scenery, would more than make up for any loss of jobs.

But the most potent lobby is the outdoor advertising industry itself. Their spokesman make the case that outdoor advertising is, dollar for dollar, the cheapest kind of advertising in the world. And they present considerable documentation to sustain that case, although they do not go so far as to point out that they get their medium virtually for nothing.

The newspaper, a magazine, a radio or a television station, as those favoring the billboard ban pointed out, must go to great cost to win an audience. But once the highway is built a billboard can be put down on the crest of a hill at very little cost and every motorist must see it unless he wishes to risk destruction by closing his eyes. This is a vast captive audience.

Surprising is the fact that so little effective support of the proposed ban has come from the tourist industry in this country.

An increasing share of the traveling American's dollar is going overseas, and the reason may well be that in most European countries road signs are forbidden and natural beauty has wherever possible been preserved. The prospect of driving from coast to coast along a highway fenced in by advertisements is not exactly alluring.

# Heyburn's Events And Visits Listed

HEYBURN, June 15—Mr. and Mrs. Leo Handy and Mrs. LeZelle Cartwright have been in Oregon this week to attend the Municipal league convention.

Mrs. Amoe Millard is a guest of Mr. and Mrs. Melvin Connor in Pocatello this week.

Mr. and Mrs. Bruce Brower are attending the Potato Growers convention in Sun Valley.

Mr. and Mrs. James Hellewell are visiting their son, Heber Hellewell, and family, in Moses Lake, Wash.

Mr. and Mrs. Golden Moffett have returned from Blythe, Calif., where Moffett was employed.

READ TIMES-NEWS WANT ADS.

# Is That So!

by Eugene Brower

### Names of Flowers And Their Origin

The names of many flowers have interesting histories. Some plants, for example, are hybrids—the word coming from the Latin hybrida which means the offspring of a tame sow and a wild boar. But now for the names:

Arrowroot. The starch obtained from the roots of this plant was used by the American Indians to take the poison out of wounds from arrows, hence arrowroot.

Eugene Baron

Aster. The white and pink and purple blossoms look a little like stars, don't they? And aster is a Latin word meaning just that.

Camellia. The great Swedish naturalist Linnaeus christened this lovely flower in honor of a Jesuit traveler, George Joseph Kamel, who brought back the first specimens from the Orient.

Canterbury bells. Because these dainty flowers resemble the bells that jangled on the horses of the Canterbury pilgrims whom the poet, Chaucer wrote about.

Columbine. The blossoms of this plant are thought to look like a cluster of five doves, so the word comes through the Latin, columba, meaning dove.

Dahlia. This flower, a native of Mexico and Central America, was named after Dahl, a Swedish botanist.

Geranium. The seed pod of the geranium is thought to look like the bill of a crane and so the name of this flower traces back to the Greek word, geranos, meaning crane. A popular variety of the geranium is called pelargonium and in Greek this means "stork." So pick your bird.

Gladiolus. This plant was christened gladiolus because the brilliant spikes of its flowers were supposed to resemble the Roman sword, gladius, which the gladiators carried in the arena.

Heliotrope. This flower has the trick of turning with the sun. Observant people in the Greeks called it heliotropion made up of two words, helios meaning sun; and tropos, turning to go into it.

Larkspur. Our bird, the lark, is noted for his long, straight, hind claw. And if you will look at the spur you will see the resemblance at once.

Magnolia. This plant, whose bark and flowers are both fragrant, was once used in China to season rice, states Dr. Winfred Funk, in his new book, Word Origins (Funk, N.Y.). It was named after Pierre Magnol, a French professor of botany.

Mistletoe. To begin with, it was spelled mistiltan — tan meaning twig, mistil meaning dung. To grew out of the popular belief that this plant sprang from bird droppings. Many regard the plant as an invitation to a kiss — particularly during Christmas holidays season. Our American Indians, being a more practical turn, chewed the plant for toothache.

Nasturtium. The Latin name means, "nose-twister." If you chew one of the seeds the bitter taste will make the meaning of the name more obvious.

Pansy. Some poetic minded people fancied that this dainty flower is a thoughtful face and so named it pensee — the French word for thoughtful, which turned into our word pansy.

Poinsettia. Named for Joel Roberts Poinsett, Charleston, S.C., who brought the flower to the US from its native land, Mexico.

Rhododendron. Simply a name from the Greek, rhodon, meaning rose, and dendron meaning tree.

Tulip. The flower a native of Turkey has somewhat the appearance of a turban. The word came through the French word tulipan, the Turkish way of saying "turban."

The correctness of the comments

(Copyright, 1957, by Eugene Brower)

Free! By special arrangement with the editors of the Encyclopedia Americana, a world of knowledge will award each week the reader who sends us the best original nature adventure, the best nature observation, or the best question on nature or wildlife. A complete 10-volume set of this world-famous reference work is a handsome reward for such a letter.

Each week new submissions will be considered. Sorry, I simply can't answer many friendly letters. Please address your letter to: IS THAT SO? c/o Times-News, P.O. Box 313, Sausalito, Calif.

# Action Is Started For Divorce Case

SHOSHONE, June 15—A divorce action has been filed in district court here by Dalice Pangle against Everett Pangle.

Mrs. Pangle seeks custody of the minor children and a continuance of the order entered under the reciprocal enforcement support act requiring him to pay $30 every two weeks for support of the children.

The reciprocal support order was signed in district court in Wichita, Kans., March 4.

Howard E. Adkins is attorney for Mrs. Pangle.

# Visits Reported

KING HILL, June 15—V. D. Carter is visiting his son, Vale Dean, in Lava Hot Springs.

Virgil Anderson and Martin Anderson are visiting their uncle August, Mt. and Mrs. Virgil Rene, in Los Angeles.

Mr. and Mrs. Stanley Metlen and sons, Ellensburg, Wash., are visiting her mother, Mrs. Carrie Carnahan.

COUPLE TAKES TRIP

KING HILL, June 15—Mr. and Mrs. Terrell Foster left Friday for Parma to spend the week-end with their son, Dr. Thomas Thrine and family.

## Scout Receives His Eagle Badge

Mrs. Herman Carrel, Knull, pins Scouting's highest award on her son Friday night at the Knull Grange meeting after the eagle award had been presented to Jerry Carrel by E. M. Dossett, troop representative of Boy Scout troop No. 62. (Staff photo-engraving)

* * * * * * * *

## Scouting's Highest Award Is Presented to Youth at Knull

Jerry Carrel, son of Mr. and Mrs. Herman Carrel, was awarded Scouting's highest award Friday night by E. M. Dossett, troop representative of Boy Scout troop No. 62.

Besides the eagle Scout award, Carrel received the emergency service award during ceremonies held at the Knull Grange building.

Other awards Friday night included merit badges to Roger Williams, poultry keeping and farm mechanics; Larry Rountree and Billy Nelson, safety, and Larry Flinn, citizenship in the home.

Eugene Starr, Jimmie Patrick and Donald Hutchison received second class ratings.

The awards were made at a court of honor held in conjunction with a meeting of Knull Grange No. 361 at the community center. Franklin Sharp conducted proceedings, assisted by Herman Carrel and Dossett.

During the Grange session, Carrel, head of the agriculture committee, urged all eligible farmers to vote on the wheat allotment measure. Mrs. Thomas Hirai, home economics chairman, thanked the women who make cookies for the Horton home for Father's day. Mrs. Ferrin Harlan thanked Grangers for their cooperation while she was editor and manager of the Idaho Granger.

A petition endorsing the "right-to-work" bill will be circulated, members were informed, and a $1 donation will be asked from each signer. Applications for entry in the Grassman of the Year contest are available, it was reported. It also was noted that anyone interested is invited to take part in the June 27 tour of the Harry Noh ranch, south of Rogerson. Noh was last year's state winner in the Grassman contest.

Members were given brochures on designs for bomb shelters in rural areas. Cecil McCaw, Idaho Power company, presented a film on the Brownlee dam. Hosts were Mr. and Mrs. Elmer Dossett and Mr. and Mrs. Fay Holloway.

## Tour Taken

HANSEN, June 15—Mrs. Robert Perkins, Mrs. Charles Baily, Mrs. Lloyd Welch, Mrs. Orlo McEwen and Mr. and Mrs. Vernon Widmer, members of the Kimberly-Hansen ground observer corps post and Mrs. Emma Glenn, Mrs. Glenna Jones and Mrs. Cozier of the Butley post, accompanied Sgt. Robert Horton, Twin Falls, and M/Sgt. Richard Dube, Pocatello, on a two-day tour of the Othello, Wash.—radar station and Larson air force base at Moses Lake, Wash.

The group left Tuesday morning and returned Friday afternoon.

## Events and Visits Listed at Hansen

HANSEN, June 15—Mrs. W. E. Hubbard is visiting her son, Howard Hubbard, and family, Gresham, Ore.

Mr. and Mrs. A. P. Daw and Mr. and Mrs. W. G. Allen spent several days this week visiting their son and daughter, Mr. and Mrs. Leonard Daw, both students at the University of Idaho.

Mr. and Mrs. A. J. Prior, Warden, Wash., are visiting friends and relatives in this area. Mrs. Olga Prior, his mother, plans to accompany them back to Warden.

Carol Payne left Friday for Bellingham, Wash., where she plans to attend summer school.

Mr. and Mrs. Hubert Wilson, Chinook, Kans., left for their home following a visit with her brother, G. J. Foster, and family.





## Start Set for Buhl Summer Play Program

BUHL, June 15—More than 150 youngsters have registered for the summer recreation program in Buhl which starts Monday, Thomas Holmes, city recreation director, said he expects from 250 to 300 children to participate.

Activities are planned for age groups 6 through 17 with adult swimming three nights a week. Registration will be continued throughout the program.

Holmes said activities include little league baseball, girls' football, archery, tennis, golf and swimming. Jack Winnegar and John Stewart, life guards, will set up the swimming schedule. Holmes is instructing all other activities including American Legion baseball.

Young people are expected to bring their own equipment for the sports, with the exception of baseball, where a mitt is all the equipment needed to be brought.

The recreation program will last until school starts Aug. 26. Adults interested in swimming can contact Holmes at Buhl 55j-J.

### NEHRU LEAVES

COPENHAGEN, Denmark, June 15 (AP)—Prime Minister Nehru of India arrived Saturday for a four-day state visit. He is en route to a commonwealth prime ministers' conference in London.

## Pastor Returns

REV. W. A. MOORE

... a former pastor of the First Christian church, will speak Tuesday evening at the church and again next Sunday. (Staff engraving)

## Former Minister Of T. F. Church Schedules Talks

The Rev. W. A. Moore, former pastor of the First Christian church here, will speak at 7:30 p.m. Tuesday at the Church Fellowship service. He also will preach the morning sermon next Sunday.

The Rev. Mr. Moore moved to Yakima, Wash., where he was instrumental in building the new educational plant at the First Christian church there. He was pastor of the First Christian church in Tacoma, Wash., and is now pastor of a church in Puyallup, Wash. He lives near Sumner, Wash.

## Allowance Boost Is Granted by VA

Additional compensation allowances were made to more than 13,500 veterans with service connected disabilities after a recent family status survey, reports the Veterans administration.

The additional payments, because of dependents, are authorized by law for veterans whose service-connected disabilities are rated at 30 per cent or more.

The survey covered all veterans receiving allowances for wives and children based on a dependency status established with the VA prior to Sept. 1, 1955.

## Pool Not Filled

The municipal pool at Harmon park will not be open today as scheduled originally.

An attendant at the pool Saturday said Friday's rainstorm caused the delay and the pool will not be filled until sometime today.

The pool should be ready for swimming lessons scheduled to start Monday.

### 4-H CLUB MEETS

HANSEN, June 15—Linda Froehlich gave a demonstration on using sewing tools at the meeting of the Jolly Junior 4-H club which was held Monday afternoon at the home of Mrs. Blake Froehlich. Jude Walker gave a demonstration on a good breakfast, and Carol Long demonstrated first aid.



## Atomic Warhead Is Seen for ICBM

QUANTICO, Va., June 16 (AP)—Defense Secretary Charles E. Wilson said today the United States can complete work on a 5,500-mile-range intercontinental ballistic missile (ICBM) even if further nuclear tests are banned.

The United States, he said, "probably" will have a nuclear warhead to fit such a robot weapon once it is developed.

# New Revenue For Cities Use Being Sought

McCALL, June 15 (AP)—The Idaho Municipal league threw support Saturday behind three committees charged with finding a way to relieve a "supplemental source of revenue for Gem state cities.

The league also passed a resolution to continue its eight-year fight to change the Idaho constitution so local government units may enact their own local charters, said Robertson W. Smith, executive secretary.

Smith said some delegates had mentioned a local sales tax as a source of added revenue, though no formal recommendations were made.

"The thinking here was that Idaho's cities are tied up economically with prospects for industrial or commercial development in the state," Smith said.

The cities must find some way, in addition to the property tax, to finance needed sewers, water mains, street improvement, police and fire protection," he said, "if new industry is to come."

Committees charged with finding new sources of revenue are the legislative committees headed by A. B. Curtis of Orofino, home rule committee headed by Theron Ward of Jerome, and the public relations committee with R. E. Edlefsen of Boise as chairman.

Ward, Jerome mayor and probate judge, was elected president of the league at its final session Saturday.

Delegates elected R. E. Edlefsen, mayor of Boise, first vice president and named John Rogers, Idaho Falls mayor, second vice president.

New members of the board of directors are P. A. Christiansen, Coeur d'Alene mayor; A. B. Curtis, Orofino mayor; Earl J. Miller, Blackfoot mayor; City Commissioner Yearsley of Pocatello; Sherwin Webb, Preston mayor; J. Leonard Salmon, Burley mayor; F. Ted Davis, Twin Falls city commissioner; and Arthur Roberts, McCall village board chairman.

# Minor Traffic Accidents Are Listed at T. F.

Damage was minor in four accidents investigated by Twin Falls police Friday and Saturday.

At 12:35 p.m. Saturday a Sterling tractor and trailer backed into the front of a 1956 Pontiac driven by Dale A. Summy, Chicago, Ill., at the intersection of Shoshone street and Fourth avenue south doing $125 damage to the front end of the car.

Warren Henry Tucker, Santa Ana, Calif., driver of the tractor, told police he had stopped too far out in the intersection when the light changed and was backing up to get his vehicle out of the traffic lane. Damage to the rear of the trailer was estimated at $10.

A 1950 Chevrolet driven by J. W. McAllister, Anderson, Ind., and a 1955 Ford pickup truck driven by E. G. Shaff, Filer, Friday collided in the 600 block of Main avenue north.

A Ford driven by Ada Mae Puddy, 210 Caswell avenue, backed from a parking lot at Albertson's Food Center Friday and collided with a Dodge panel truck being backed by Edwin Brauer, Twin Falls.

An accident at Sixth avenue east and Second street east at 7:05 p.m. Friday, involved a 1941 Oldsmobile driven by Gayle M. Jellison, 43, 953 Altura drive, and a Ford driven by Lilian Berreis, 260 Blue Lakes boulevard south.

# Session of Bridge Played at Jerome

JEROME, June 15 — Mrs. S. L. Thorpe and Mrs. Charles Peck were first place winners in the monthly masterpoint game of the Jerome Duplicate Bridge club at the Elks club here Saturday. Howell movement was played.

Mmes. Frank Thomas and Mrs. L. H. Van Riper were second; Mrs. L. E. Salladay and Mrs. J. Frank Henry, third; Mrs. A. B. Loveland and Mrs. E. J. Meadow, fourth, and Mrs. W. H. Barnard and Mrs. Paul Thoman, fifth.

Mrs. Loveland, Pocatello, Mrs. Meadow, American Falls, and Mrs. Peck were guests.

# Fraud Losses in Chicago Climbs

CHICAGO, June 15 (AP)—Losses due to fraud in the county treasurer's and county clerks office may nearly double the $2,500,000 theft by Orville Hodge, state's attorney Benjamin Adamowski indicated yesterday.

Adamowski, who has been investigating an alleged multi-million dollar fraud in the treasurer's office, said his investigation had extended to the county clerk's office where he said, "at least one million" dollars had been stolen.

# MAGIC VALLEY RADIO SCHEDULES

## KAYT (910 Kilocycles)

SUNDAY

a.m.
8:00 News and Weather
8:05 Morning Melodies
8:45 Hymn Time
9:00 Keep the Artist
9:30 Kart Hit Parade
10:30 Waltz Serenade
11:00 Hi Fi Parade
11:00 Organ Rhapsodies

p.m.
12:00 News
12:05 Dave Pearson
12:30 Kayt Reporter
12:35 KAYT Reporter
12:45 Music
1:00 Music of Your Life
1:30 National Guard
1:45 Hour of St. Francis
2:00 Hi-Fi Serenade
4:00 Social Security
4:05 Top Tune Chest
4:45 L.D.S. Church

MONDAY

a.m.
6:00 Headlines
7:05 Headlines
7:10 Eddie Arnold
8:00 News, Weather
8:05 Top O The Morning
8:45 Kayt's Pep Shop
9:00 News, Weather
9:05 Keyboard Kapers
9:15 Kart Jamboree
10:05 Man About Music
10:15 Billboard
10:30 News, Weather
10:35 News, Weather
11:05 Man About Music
11:15 Man About Music

p.m.
12:00 News and Weather
12:05 Let's Talk Sports
12:15 Renaissance Melodies
12:45 Tune Teaser
1:00 Farm Fair
1:05 Organ Rhapsodies
1:15 Organ Rhapsodies
1:00 News and Weather
1:05 Matinee Melodies
4:00 News and Weather
4:15 Kayt's Houseparty
5:00 News, Weather
5:05 News, Weather
5:30 Sports
5:45 Tell-A-Tune
6:00 Sign Off

## KBAR (1230 Kilocycles)

*ABC

SUNDAY

a.m.
7:00 Sunrise Music
7:30 Voice of Prophecy
8:00 Sunrise Music
8:30 Morning Hymns
9:00 The Great Preacher
9:30 Faith
9:45 Sunday Showcase
10:00 Romance In Music
11:00 News
11:05 Music
11:06 Music

p.m.
12:00 Game of the Day
12:05 Sunday Showcase
3:00 Monday Headlines
4:15 Billy Graham
4:30 Paul Harvey
4:45 Music You Want
5:15 News
5:30 Dave Pearson
6:00 Lowell Thomas
6:00 Music to Dream By

MONDAY

a.m.
6:00 Sunrise Music
6:30 News
6:45 Sunrise Music
7:00 Polka
7:15 News
7:30 Larry Walton
8:00 Frank Hemingway
8:15 Larry Walton
9:00 Breakfast Club
10:00 Life's True Story
10:30 When a girl marries
10:45 Wakening Streets
11:00 Jack Paar
11:15 Dennis Dakins
11:30 Castles in Air

p.m.
12:00 News
12:05 Classic-Dodo Hillside
12:15 Sports
12:15 News
12:30 Paul Harvey
12:45 Weather, News
12:50 Theater Marquee
12:55 Farm Report
1:00 Queen for a Day
1:30 Ted Malone
1:45 Dr. Keith

## KEEP (1450 Kilocycles)

SUNDAY

a.m.
8:15 Sign on
7:00 Keep's Karousel
7:30 Keep Score
7:35 Keep Posted
8:00 Keep's Karousel
8:15 Keep Score
8:15 Keep Posted
8:30 Keep's Karousel
8:35 Keep Score
8:45 Keep Posted
9:00 Keep's Karousel
10:00 Keep Score
10:05 Keep's Karousel
10:30 Keep Score
10:35 Keep Posted
11:00 Keep's Karousel
11:30 Keep Score
11:35 Keep Posted

p.m.
12:00 Keep Score
12:30 Keep Score
12:35 Keep Posted
1:00 Keep's Karousel
1:30 Keep Score
1:35 Keep Posted
2:00 Keep Score
2:05 Keep Posted
2:30 Keep Karousel
3:00 Keep Score
3:05 Keep Posted
3:30 Keep Score
3:35 Keep Posted
4:00 Keep Score
4:05 Keep Posted
4:30 Keep Score
4:35 Keep Posted
5:00 Keep's Scrapbook

## KLIX (1240 Kilocycles)

*ABC (Mutual Network)

SUNDAY

a.m.
7:00 *Man About Music
7:15 News
7:30 *Man About Music
7:45 News
8:00 Man About Music
8:05 Merry Go Round
8:30 News
8:35 *Game of Day
8:00 (Songbusters
8:30 True Detective
8:00 *Treasury Agent
9:30 (Official Detective
10:00 *Mandrake
10:30 *Mystery Masters
11:00 *Mystery Classics
11:30 *Police Sector

p.m.
12:00 *Paul Harvey
12:15 Dave Pearson
12:30 *Johnny Cash
1:00 Cowboy Tunes
1:30 Music Til One
2:00 Sign Off

MONDAY

a.m.
5:30 Strength for the Day
5:45 Holly's Homestead
7:00 Robert Herlock
7:15 Weather; News
7:30 Klix Klock Klub
7:45 Detective Diary
8:00 (Hemingway
8:15 A Man's Magic
8:30 Klix Klock Klub
8:45 News
9:00 *Breakfast Club
10:00 *My True Story
10:30 *Life Marvin
10:45 *Whispering Sam
11:00 (Queen for a Day
11:30 (Danerbell Time

p.m.
12:00 (Danerbell Time
12:15 Dave Pearson
12:45 *Paul Harvey
1:00 (Game of the Day
1:15 (Hemingway
1:30 Music That Kits
1:45 *Oral Anderson
2:00 News

## KTFI (1270 Kilocycles)

*NBC

SUNDAY

a.m.
7:00 News on Hour
7:45 Jerome Reptlet
8:00 Revival Hour
9:00 *News
9:15 Sunshine Boys
9:45 Christian Science
10:15 Gospel Hour
10:30 *News
10:45 Remember When
11:00 Lutheran Remote

p.m.
12:00 News
12:05 Cavaleers of Music
12:30 Noon News
1:00 *Farm & Home
1:15 Allen Diler
1:30 *Lutheran Hour
2:00 *News
2:05 Good Music Time
2:30 *Monitor
3:00 *Eternal Light
4:00 *Monitor
4:05 Sunday Matinee
5:00 *Monitor
7:00 *News
7:05 Variety Time
8:00 Variety Time
9:00 *News
9:05 Show Tune Time
10:00 Dance Time

MONDAY

a.m.
6:00 *News
6:05 Valley Agriculture
7:00 Breakfast Edition
7:30 *World News
7:45 Allen Diler
8:00 *News
8:05 Top Tune Time
8:55 Weather Report
9:00 Breakfast Edition
9:05 *News
10:00 News
10:05 Melody Corner
10:30 Melody Corner

p.m.
12:00 *News
12:05 Music Wanward
12:30 Farm Journal
1:00 Noon News
1:05 Melody Matinee
1:30 Ellerie Drama
2:00 Hilter Matinee
2:45 Klambake
4:00 News

## KART (1400 Kilocycles)

SUNDAY

a.m.
6:00 At Our House
6:30 News Briefs
6:40 At Our House
7:00 Serenade
8:00 News
8:15 Serenade
8:30 Church of Christ
9:00 News
9:05 Serenade
10:00 News
10:05 Serenade

p.m.
12:00 News
12:30 Big Seven
12:50 News
1:00 Band Concert
1:30 Barbershop Ballads
2:00 News
2:05 Classic Club
4:00 News
4:05 Bandstand
4:30 Home Party
5:45 Theater Hillbeard
6:30 Sports, News
6:35 Home Party
7:00 News
7:05 1400 Club

MONDAY

a.m.
6:00 Crack O' Dawn Club
7:45 Sport Light
8:15 Coffee Kup
9:00 News
9:05 Hymns of all Faiths
9:30 Melody Show
10:00 Hick and Blue Time
10:15 Kitchen Klub
11:00 Klub Notes
11:05 Kitchen Klub

p.m.
12:00 Hi-Noon
12:15 Party Line
12:45 Swap Shop
12:45 News
1:00 KART Wheels
2:00 News
2:05 KART Wheels
3:00 News
3:05 KART Wheels
4:00 News
4:05 KART Wheels
4:30 Record Roost
5:00 News
5:05 Record Roost
5:45 Theater Quiz

# Television Log

## KLIX-TV (Channel 11)

SUNDAY

12:55 KLIX Headlines
1:00 Face the Nation
1:30—World News Roundup
2:00 This Is the Life
2:30 My Friend Flicka
3:00 Odyssey
4:00 The Last Word
4:30 Hopalong Cassidy
5:30 Jack Benny
6:00 GE Theater
8:00 Man Called "X"
8:30 Telephone Time
9:30 Highway Patrol
10:00 Ed Sullivan
10:00 Headlines
10:10 I Led Three Lives
11:00 Late Show

10:05 Weather
11:20 KLIX Headlines

MONDAY

12:55 KLIX Headlines
1:00 Brighter Day CBS
1:15 Secret Storm CBS
1:30 Edge of Night CBS
2:00 Comedy Time NBC
2:30 Drama Theater
3:30 KLIX Kowland Klub
4:15 Douglas Edwards News CBS
5:30 Adventure Time
6:00 Bionic
6:30 Rosemary Clooney
7:00 Robin Hood
7:30 Godfrey Talent Scouts
8:00 Man Called "X"
8:30 Lux Video Theater
9:00 Huns and Allen
9:30 December Bride
10:00 Two On the Aisle
10:05 Weather
11:20 KLIX Headlines

# SICE Leasing Plan Granted Okay of State

(From Page One)

campus as an educational institution if not, it reverts to the state.

Harris said the school will be "connected" with the Church of Christ, but not operated by it.

He said it will provide the last two years of high school and the first two years of college. There also is a possibility the school eventually may become a four-year college, he said.

Magic Valley Christian college will be the only school connected with the Church of Christ in the Intermountain district, which has some 25,000 members in Idaho, Montana, Wyoming, Utah, northern California, Nevada and neighboring Oregon and Washington areas.

The corporation will launch a drive for funds this fall with a goal of enough money to operate for five years, Harris said.

Southern Idaho College of Education was closed by the 1951 legislature, along with Northern Idaho College of Education at Lewiston. But NICE was reopened in 1955 as Lewis-Clark Normal school.

When efforts to reopen the Albion school gained no headway, the 1957 legislature authorized the land board to sell or lease the school. The board chose to lease it.

# Mental Hospital Load Decreases

BOISE, June 15 (AP)—More patients are being released than admitted at Idaho's two state hospitals for mental patients, State Mental Health Director John Butler said yesterday.

Dr. Butler said there are now 413 patients at State Hospital North in Orofino, fewer than at any time in about 10 years.

At State Hospital South in Blackfoot, he said, there are 883 patients compared to an average of 715 last year.

# Fire Protection Bid Call Ready

MOSCOW, June 15 (AP)—University of Idaho President D. R. Theophilus said today he expected to call for bids in the near future for sprinkler systems in five dormitories on the campus.

He said the sprinklers, to be installed at an estimated cost of $57,000, would comply with recommendations made by a survey group which investigated all buildings on the campus last fall after an arsonist set a fire which killed three students and caused $100,000 damage in Gault hall men's dormitory.

# AUTHORS WANTED BY N.Y. PUBLISHER

NEW YORK, N.Y.—One of the nation's largest book publishers is seeking manuscripts of all types—fiction, non-fiction, poetry. Special attention to new writers. If your work is ready for publication, send for booklet MP-13—It's free. Vantage Press, 120 W. 31st St., New York 1.



# Parking Fines

A total of $34 in bonds was posted Friday and Saturday with Twin Falls police for parking violations. Herschel Shook posted $2 in bonds for two overtime parking citations.

Posting $1 bonds were R. C. Wilson, Mrs. R. L. Wells, James Barnhart, Charles Mingo, T. F. Ingraham, Daniel Dunn, Alma Bengoechea, Irene Wilson, Ellis Stettler, Thomas R. White, Fred Rudolph, Robert Miller, Paul Eller, Glenn Trail, J. L. Dondanville, Mrs. Iris Benton.

Leah Jones, E. Keil, Dr. O. T. Luke, A. M. Kittridge, C. V. Jones, Dr. V. V. Telford, Wanda Lackey, Joan Tinsley, Kent Darrington, Stella Visser R. S. Fiedler D. D. Bigger, John Anderson Robert Overman William Hammons and Charles Webb.

# Fishing's Good

ST. LOUIS, June 15 (AP)—A rain swollen lake at the Missouri Botanical garden here gushed goldfish and carp Saturday and youngsters scooped them up in the street with nets and pans.

A flash flood which struck this area caused the lake to rise and made great sport for 30 young anglers.

But the fish were doomed anyway for the path of the flooded lake led to a sewer opening.

# Mitchell Facing Call as Witness

WASHINGTON, June 15 (AP) — Secretary of Labor Mitchell and several other government officials may be called as witnesses at the contempt of congress trial of Frank W. Brewster, a Teamsters' union vice president.

John K. Pickens, Brewster's lawyer, issued subpoenas Friday for Mitchell and other federal officials, including Chairman Boyd Leedom of the national labor relations board.

# Mrs. Ethel Olds Taken by Death

JEROME June 15—Mrs. Ethel M. Olds, 70, died at St. Benedict's hospital Friday night after a lingering illness.

She was born April 20, 1886, at Ames, Nebr. She came to Idaho in 1914 and worked as a registered nurse at Blackfoot. In 1916 she was married to Robert E. Olds. They moved to Jerome in 1944.

Survivors are her husband, one son, Robert P. Olds, with the air force in Alaska; one daughter, Mrs. R. K. Fruis, Jerome; one brother, Frank E. Brachet, Guelph, Ontario, Canada, and and four grandchildren.

Funeral services are pending at the Crippin funeral home.

# Committee Votes To Cut Increase

WASHINGTON, June 15 (AP)—The senate banking committee voted yesterday to scale down the housé-approved increase in the direct home-loan program for veterans. It rejected three other moves to spur home buildings for ex-GI's.

The committee voted 7 to 6 for a $0 million dollar increase in the direct loan program, as against a 200 million dollar increase approved by the house.

Sen. Homer Capehart, R., Ind., sponsor of the amendment, said the 50 million dollars would be enough when added to 125 million dollars still available for the program from previous years.

Under the program the veterans administration makes direct home loans rather than loan guarantees to private lenders. The program is of use mostly in rural areas where private financing cannot be obtained.

COURTS CREATED

BUDAPEST, June 15 (AP)—Hungary ordered Saturday the creation of people's courts throughout the country to fight "counterrevolution."

# Plans Completed For Bug Control

BOISE, June 15 (AP)—The U. S. forest service announced Saturday it will spray some 532,000 acres of timberland in central and southern Idaho for spruce bugworm this summer.

Airplanes flying from two bases will conduct the spraying during late July or early August in the Boise, Challis, Payette, Salmon and Targhee national forests.

The service said 4,300,000 board feet of timber with a stumpage value of $12,685,000 and a timber value of $329,088,000, estimated, would be treated.

DDT insecticides will be applied in flights between about 4 a. m. and 10 a. m. on days suitable for flying, officials said.

# Two for Two

CHICAGO, June 15 (AP)—James Warner, 63, set some kind of a record Thursday by hitting two pedestrians in two hours.

Walter J. Schlueter, 55, sustained a broken finger and scalp lacerations when Warner's car struck him. Warner drove Schlueter to the hospital and hit Mrs. Loretta Finnerty, 28, as he was leaving. Mrs. Finnerty is the wife of one of the policemen who investigated Warner's first accident. She was injured slightly.

# Man Is Injured

RUPERT, June 15—Amado Molina, 25, received face cuts and other injuries when his 1950 Studebaker hit a railing on a bridge over a drainage ditch at 3:20 p.m. Saturday one and one-fourth miles east of Rupert on high 25.

Molina, a resident of Lubbock, Tex., is working in the Rupert area. After hitting the railing the car rolled into the ditch. Molina was taken to the Rupert General hospital for treatment. The crash was investigated by Sheriff Thro Johnson.

# Rain Washes Out Pioneer Festival

FRANKLIN, June 15 (AP) — Gov. Robert E. Smylie was all set to tell Franklin's Idaho Pioneer day observance Saturday of his hopes for a statewide celebration of Idaho's 1960 territorial centennial.

But he didn't. Rain forced cancelation of the observance, which honors the founding of Franklin—the first white settlement in the Gem state—in the year 1860.

# Soviet Offer Raises Hope Of Arms Ban

LONDON, June 15 (AP)—The Soviet Union's offer to admit Western inspectors if agreement is reached on a nuclear test ban was seen in Western quarters Saturday as a major step forward in disarmament negotiations. But they pointed out many details must be clarified. The proposal was put to the UN disarmament subcommittee Friday by Soviet delegate Valerian Zorin. It suggested a two or three year halt to nuclear tests with an international committee under the United Nations to enforce it.

**Inspection Okayed**

Zorin said the Soviet union would agree to admit Western inspectors if there was agreement to the moratorium on nuclear tests.

Until now, the Soviet Union had rejected Western demands that any halt to nuclear tests be backed up by inspection. The Soviets held that the tests could be ended by simple agreement among the Western nuclear powers, Britain, Russia and the United States.

**Study Needed**

The immediate reaction from Western sources was that the Soviet proposal represented an important advance but that it needed to be thought out before its significance can be judged.

Jules Moch, French representative of the subcommittee, told Zorin an agreement of tests would be no guarantee to the halting of production of hydrogen bombs.

The Western position is that the scientific knowledge gained over the years from nuclear tests could permit the H-bomb race to continue. The West insists that inspection and enforcement apply to the production of fissionable materials as well as to test explosions.

Zorin gave no reply when asked by U. S. delegate Harold E. Stassen if his proposal represented a change in Soviet thinking on the banning of the production of fissionable materials.

# West's Water Outlook Good For This Year

WASHINGTON, June 15 (AP)—Reclamation Commissioner W. A. Dexheimer said Friday continued storms in the West and Southwest seem to give assured good supplies of irrigation water for most federal reclamation projects.

In his report to Interior Secretary Seaton, Dexheimer said water supply prospects were fair to excellent with most reservoirs full or nearly full in the Pacific Northwest as of June 1.

Precipitation in the Upper Colorado basin watershed during May was about 240 per cent of normal, he said, and though southern Utah has been subject to severe drought for six years the water supply now is fair.

Some flooding, he said, was expected on uncontrolled streams in the Upper Colorado river watershed. Record precipitation fell during May in northern Utah, as well as in northwestern Wyoming and western Colorado.

Eastern Utah and Nevada reported fair amounts of water.

Dexheimer said the mainstorms have filled many reservoirs in the Western states for the first time in years.

"Drought to flood and back to drought again is the pattern of precipitation in the West," said Dexheimer, "and it is precisely to meet and solve this problem that reclamation builds its structures."

**STUDENT RETURNS HOME**

WENDELL, June 15—Douglas Bradshaw, son of Mr. and Mrs. D. J. Bradshaw, arrived home for the summer from Princeton university, Princeton, N. J., Thursday. Accompanying him, for an extended visit, is his classmate, James Hanzell, from Great Hills, N. J., who is a student at Stevens university, Hoboken, N. J.

# Dead, Injured Are Removed

Eighteen dead and injured paratroopers who were caught underneath an army truck when it ran off a bridge near Ft. Campbell, Ky., are shown being pulled out by buddies after a helicopter lifted the body of the truck far enough to free them. Fourteen were reported dead and four injured. Photo was made by Capt. V. B. Sky, a medical officer who had given first aid to five others who had already struggled free. (AP wirephoto).

# Senate Probe of Idaho Power Company Has Atmosphere of Trial of Criminals

By PAT MUNROE
(Washington Staff Correspondent)

WASHINGTON, June 15—A senate subcommittee's probe here this week of the Idaho Power company had much of the same atmosphere as of a criminal proceeding.

The presiding officer, as the sessions started, was lanky Sen. Estes Kefauver, D., Tenn. He had the same unsmiling, tight-lipped demeanor he displayed some years ago when he made a big name for himself by probing New York gangster Frank Costello.

The hearings were held in suite 457 of the senate office building, a small room that got rather crowded at times, although not with members of congress. A dozen or more reporters were on hand for what had been promoted in eastern papers as "another Dixon Yates contract involving conflict of interest *by government employes.*"

Kefauver was flanked by two aides who constantly whispered in his ear or handed him papers from which to read questions. For a time Sen.—Sen.—Alexander—Wiley,—R., Wisc., was on hand but he couldn't *take it for too long.* At one point, Adm. Lewis Strauss, chairman of the atomic energy commission, put his head in the door to see if Sen. Everett Dirksen, R., I., was on hand, saw he wasn't and left. Dirksen later requested that the proceedings be suspended they were until he could be present.

Sitting in the audience were executives of the phone company who'd come to testify on the, records of long-distance calls going to Idaho Power company officials in Boise from Ebasco Services offices here. The latter had been handling negotiations on a proposed fast tax writeoff from the U. S. for the former.

Also in the audience (in a front row seat) and enjoying the show immensely, was former Reclamation Commissioner Mike Straus, who now serves in a rather vague capacity as a "consultant" to the liberal cause on the hill. Straus, when in iron-willed control of the bureau, frequently clashed with members of congress and had such strong support from President Truman that he took a highly independent attitude toward them.

Infuriated members, led by former Sen. Sheridan Downey, D., Calif., politely banned him from the *federal payroll for more than a year* he held his job throughout, however).

But Straus was a great proponent of the Columbia valley authority idea—which never received much popularity here—and of the *high federal dam* at Hells canyon. He had been licked at every bend of the creek by the Idaho Power company and had the look of a man enjoying an immense meal after fasting.

Sitting in the audience were the Idaho Power "team," led by President Tom Roach. He was flanked by John Kimball, vice president; Arthur Inman, general counsel, and R. P. (Pat) Parry, expert water lawyer from Twin Falls.

A reporter asked Parry whether or not he'd "visited home lately" because of the demands on his time to travel in connection with the company's business. He jovially responded, "You should hear my wife on that subject."

Roach and his group appeared in good spirits. They are veterans in tangles with U. S. officials, both in congress and in government agencies. They appeared unruffled throughout Senator Kefauver's unvarying reaction of skepticism as to the veracity of their responses to his questions.

# Vacation Bible School to Start

HANSEN, June 15—Mrs. George Lindemood and Mrs. Roy Hollifield announced that vacation Bible school will start Monday at the Community Methodist church.

Sessions will be held from 2 to 4:30 p.m., Monday, Wednesday and Friday for two weeks, and Monday and Wednesday of the third week, which ends July 3.

Mrs. Tom Steelsmith will be in charge of the preschool and kindergarten group; Mrs. Scott McMaster and Mrs. Walter Shouse, the first, second and third grades; Mrs. Joe Engel, fourth, fifth and sixth grades; Mrs. Edwin Vaux, the seventh and *eighth grades.* Mrs. Roy Hollifield will conduct the opening exercises and singing.

Others assisting with the classes will be Lois Ann Simmons, Ann Frahm, Joyce Wilson, Barbara Mothershead and Sandra Dopson. Mrs. L. W. Moore is chairman of the refreshment committee. Mothers of children in the Bible school will be contacted to help serve light refreshments.

The theme for this year's session will be "Wider Relationships in the Home and Community." The younger groups will study "My Home and My Family." Older groups will study the relationship of home and its influence on the community and world relations.

## Greater Need

BOISE, June 15 (AP)—The theft of four tires and wheels from the Boise Auto Mart lot was being checked Saturday by police.

Whoever took the tires and wheels needed them. Officers said the tracks traced of the thieves drove into the lot with two flat tires.

# Soldier, Just Homesick, Is Out of China

HONG KONG, June 15 (AP)—American turncoat Andrew Fortuna arrived in Hong Kong Saturday and said it was "just plain homesickness" that made him decide to leave red China after 3½ years. He was *to board ship for the United States* Saturday night.

The 21-year-old former GI from Ionia, Mich., was the eighth to come home of the 21 American prisoners of war who refused repatriation after the Korean war. One died in China.

**Gives Statement**

Fortuna strolled casually across the border smoking a cigarette. He handed newsmen a written statement saying, "Having had a pleasant and interesting stay I am now going home for personal and family reasons."

But after he was processed by American officials here he told a news conference about his homesickness.

"I haven't been home for nine years," Fortuna said. "I was homesick. I guess you can say it was just plain homesickness that is making me go back."

**No Answer**

"How do you feel about communism?" he was asked.

"That's a loaded question," Fortuna said. "I'd rather not answer that. You guys are getting loaded for me. That's too much."

All 21 war prisoners were dishonorably discharged the day after they marched into red China on Jan. 24, 1954.

# Arraignment of Man Is Delayed

Arraignment of Pedro Pacheco, charged with assault to commit murder after knifing Thomas Sugue in the abdomen on June 1, was postponed Friday until Monday.

Through an interpretor Pacheco stated he wanted the delay so he could obtain an attorney.

Pacheco is charged with knifing Thomas Sugue in the abdomen on June 1 in a Twin Falls bar. Sugue is being held under $1,000 bond as a material witness.

After the knifing Pacheco was arrested near Malta after he lost control of the car in which he was trying to escape. He was later returned to Twin Falls and jailed.

# State Report Is Given for Vital Events

Residents of Magic Valley are healthy, according to statistics released by the Idaho division of public health for February.

In most classifications in which county statistics were kept Magic Valley reports were below the state average. There was only one classification in which the area was over the average, marriages and divorces.

Best showing was made in the classification of infant births and deaths. The entire state listed 1,138 births and 60 deaths. Infants up to 11 months were counted.

Magic Valley reported 279 births and only four deaths. Births by counties included Blaine, 4; Camas, 1; Cassia, 1; Elmore, 45; Gooding, 13; Jerome, 26; Lincoln, 3; Minidoka, 21 and Twin Falls, 72. The four deaths were reported in Blaine, Jerome and Twin Falls counties, the first two reporting one each and Twin Falls two.

There were 338 other deaths listed in the state in February, 53 of which were credited to the Magic Valley counties. Blaine, Cassia, Elmore, Jerome and Minidoka counties reported five deaths each in that month: Gooding, 7; Twin Falls, 20, and Lincoln, 3.

Accidental deaths in Idaho numbered 28, four of which were in this area, one each in Elmore, Gooding, Jerome and Twin Falls counties.

Of the 948 cases of reportable diseases in the state, 112 were listed to Magic Valley. Cassia county led this list with 34, followed by Twin Falls, 26; Blaine, 15; Lincoln, 14; Minidoka, 13; Gooding, 4; Jerome and Elmore, 2 each and Camas 1.

The statistics on marriage and divorce show 543 marriages in the *state in February to 155 divorces.* In Magic Valley there were 37 marriages with Twin Falls county reporting 14, Cassia and Elmore counties, eight each, Minidoka, three, and Lincoln and Blaine two each.

Gooding lopa this area in divorces with 17. Twin Falls reported 7, Blaine county 2 and Minidoka and Cassia counties one each. High for the state in divorce was Kootenai county with 23. Bannock county reported 17 divorces and Ada, 16.

# No Drugs Yet Discovered to Conquer 'Flu

NEW YORK, June 15 (AP)—Science as yet has no drug to stop the 'flu bug once it hits you.

Influenza is caused by a virus, just as polio is. Antibiotics, sulfas and other drugs can halt germs, but they don't touch viruses.

The best defense is a vaccine, which acts specifically against the type of 'flu virus causing an epidemic. Health authorities are getting ready for vaccination programs if the current epidemic of Asian 'flu spreads here to any serious degree.

**Treat Symptoms**

If 'flu does strike, doctors treat the fever, the aches and pain, sore throat, coughs, and other symptoms that 'flu causes. Aspirin and other drugs can reduce fever and relieve aches.

Doctors urge alertness to complications from 'flu—pneumonia or other infections caused by bacteria which hit at the time when 'flu patients are in weakened condition.

Antibiotics and sulfas can overcome the bacterial infections, if administered in time. If a serious epidemic hits, medical authorities generally advise using antibiotics from the outset, to prevent the serious complications. Most doctors advise staying in bed a day or two after the fever from 'flu is gone to lessen chances of germ infections.

**1918 Recalled**

Complications such as pneumonia were responsible for many of the 10 million deaths caused by a worldwide 'flu epidemic in 1918.

'Flu is generally a mild, short-lasting illness. But once in a while a particularly virulent or tough type of 'flu virus develops, and it can have devastating effects.

The UN world health organization says reports all indicate that the new Asian 'flu virus is causing only a mild form of influenza.

READ TIMES-NEWS WANT ADS.

# New System of Thinning Beets Faster and Avoids Back-Breaking Work

These Jerome area housewives use long-handled hoes in beet field of C. E. Wilson in the Barrymore district near Jerome. From left are Mrs. Reba Robinette, route 3, Jerome; Mrs. Vivian Darling, 305 Seventh avenue east, Jerome, and Dolcie Grover, route 3, Jerome. Field was machine-thinned. Hand work is final step in removing excess beet plants and weeds. (Staff engraving)

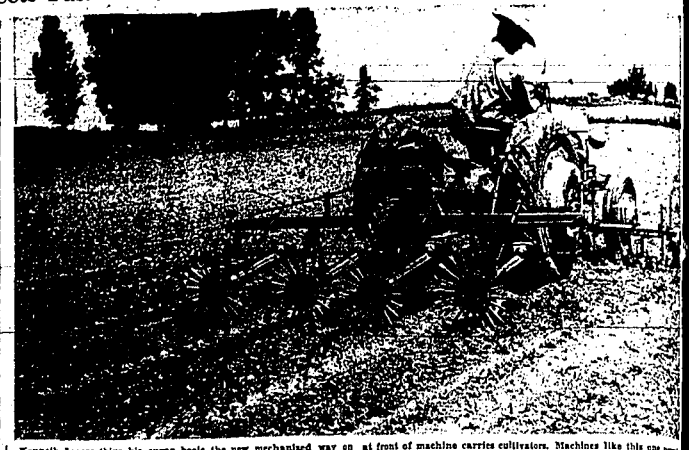

Kenneth Lavens thins his sugar beets the new mechanized way on his farm in the Barrymore district near Jerome. He's using a four-row Dixie thinner to remove excess sugar beet plants and weeds. Tool bar at front of machine carries cultivators. Machines like this one promise end of stoop labor for workers in nation's sugar beet fields. (Staff engraving)

# Bumper Idaho Sugar Beet Crop Taking Shape on 90,000 Acres of State's Land

A bumper Idaho sugar beet crop of record-setting proportions is shaping up on 90,000 acres of Gem state farm lands, according to beet sugar industry spokesmen, following completion of the annual spring beet-thinning job.

High optimism is based upon the rapid development of the crop under nearly perfect weather conditions and the increase in acreage allotments established by the United States department of agriculture under new amendments to the sugar act, federal law which regulates the prodction and marketing of all sugar in the nation.

Idaho acreage was stepped up more than 9,000 acres this year under the new rules which enable domestic sugar producers to share in supplying the growing sugar market as it keeps pace with enlarging national population.

In 1956, Idaho's sugar beet acreage allotment was 80,054 acres. This year's total was upped by between 11 and 12 per cent to 89,367 acres, all of which has been planted, according to this week's summary.

Industry spokesmen estimate the acreage increase will be worth an added $2,500,000 cash farm income, over and above the $31,500,000 gross farm value placed on the 1956 Idaho sugar beet crop.

In the Magic Valley section of Idaho, the planted acreage increase has amounted to more than 4,500 acres this year over a year ago, according to most reliable figures now available. Beets in this part of the state are grown in seven counties, Twin Falls, Cassia, Minidoka, Blaine, Lincoln, Jerome and Gooding. The bulk of these are processed in two Magic Valley factories of the Amalgamated Sugar company at Rupert and Twin Falls. The balance of the area's crop is shipped to the Layton Sugar company's plant at Layton, Utah, for processing.

Early this year, the Rupert and Twin Falls factories completed processing the 1956 crop and reported production of 173 million pounds of sugar from a total of 600,000 tons of beets sliced.

H. A. Elcock, Idaho district manager for Amalgamated at Twin Falls said average tonnage of beets harvested per acre in 1956 set a new record for Twin Falls and Rupert factory districts. In the former area, comprising parts of Twin Falls, Jerome, Gooding, Lincoln and Cassia counties, sugar beet growers produced an average of 23.2 tons of beets per acre, or a total of 307,000 tons on slightly more than 13,000 acres harvested. The average tonnage per acre in the Rupert district—which includes sections of Cassia, Minidoka, Blaine and Lincoln counties—was 18.4.

In the latter area, Elcock said the average was all the more remarkable, since some 7,000 acres of the total 16,000 acres harvested there consisted of new pumpland broken out of sagebrush only two or three years ago.

A significant development throughout the Magic Valley production area, according to sugar beet growers and processors, is the growth of spring mechanization stimulated by the new monogerm sugar beet seed.

The monogerm is so-called because it develops into a single plant rather than the cluster of plants germinated by the multigerm seed which has been universally used for many years. With precision planting, the monogerm makes machine thinning of beets a highly successful operation, supplanting the old stoop hand-labor which has been traditionally associated with sugar beet field work in the spring.

Extensive field experimentation has shown that machine thinning produces at least as good results as hand work—and at about half the cost in labor and expense. The new technique has been called the second mechanical revolution in the sugar beet fields since World war II, the first being the switch from hand harvesting to 100 per cent machine harvesting.

Elcock announced several improvements his company is completing in the Magic Valley area this year, including two new bulk sugar storage bins at the Twin Falls factory, each with a capacity of 9,500,000 pounds of sugar. The new structures were completed April 15.

He also reported new facilities are *being added for handling the valley's crop this fall.* A new receiving station and piling ground with a capacity of 50,000 tons of beets is being set up between Rupert and Heyburn and will be known as "Schow receiving station," named after Floyd Schow who worked in the Rupert district and retired in 1956 after 30 years of service with Amalgamated. The new station will replace two railroad car stations at Vilma and Amalga. It will be equipped with a new 42-inch double-platform piler.

At Hatch receiving station near Declo, a new 36-inch, double-platform piler will be put into action this fall.

A new 42-inch, single-platform piler is being placed in use at Kenton station between Burley and Oakley and a new 42-inch, single-platform piler on new ground at Curry between Twin Falls and Filer.

READ TIMES-NEWS WANT ADS.

# Dulles Marks 50th Year of Public Career

WASHINGTON, June 15 (AP)—Secretary of State Dulles Saturday observed the 50th anniversary of his start in diplomacy.

His career in foreign affairs began on June 15, 1907, when he attended the second Hague peace conference as a member of the Chinese delegation.

Aides said the 69-year-old Dulles was celebrating the occasion by working as usual. As is his Saturday custom, he planned to remain at home—preparing a speech to be delivered in San Francisco June 28 and getting ready for a congressional committee meeting next week.

Dulles has not spent all these past 50 years in diplomatic work. He also has had a career as an international lawyer.

But periodically throughout this half century of his life he has held a number of important diplomatic assignments under both Republican and Democratic presidents.

He went to the Hague meeting as a member of the Chinese delegation because his grandfather, John W. Foster, a career diplomat and one-time secretary of state himself, attended as a principal representative of China.

Records show that in those days foreign governments sometimes used professional diplomats of other nations to represent them at *international conferences.*

His grandfather put Dulles on the delegation as a secretary. Because of his proficiency in French and what was considered a skill in getting on with people, Dulles also was made a secretary of the general conference.

He recalls that his duties then were not so much concerned with the great issues of peace as they were with the problems of protocol and translation, the routine work of any international meeting.

His next diplomatic assignment came in 1917 when President Wilson sent him to Panama to help line up that nation and other central American countries for defense of the Panama canal in the first World war. Later, he also served with Wilson at the Versailles peace conference, and from then on drew diplomatic assignments with relative frequency.

Dulles, who was 18 at the time of the Hague conference, will be 70 next Feb. 25.







# Plants Ahead Of 1957 Auto Sales for U. S.

DETROIT, June 15 (AP)—More new cars still are rolling from the assembly lines than are moving out of retailers' stocks.

The latest survey of dealer new car inventories will show a substantial upturn in the number of units in warehouses, dealer lots and en route from the factories. Preliminary tabulations indicate the total may have increased as much as 50,000 units during May.

**Output High**

Because factory output so far this year has averaged slightly more than 570,000 units monthly, the figures indicate over-all retail deliveries continue below expectations. Most recent new car registration figures put the sales average at less than 500,000 units monthly.

The industry's current production rate is slightly below that of last year. A year ago the manufacturers were cutting back assemblies trying to reduce record-smashing inventories. The effort succeeded—largely through the sacrifice of dealer profits.

So far this year the assembly plants have built about 3,125,000 cars. At this point last year the total was slightly under three million.

**GM Volume Down**

Indicated output for this year's January-June half now is about 1,600,000 units, with the probable retail sales total slightly under three million. Most of the deficit both in production and retail deliveries is represented in General Motors' volume.

While GM's Buick, Cadillac and Oldsmobile divisions have lagged behind last year's volume, Ford and Chrysler have been hitting higher levels to keep the industry over-all total ahead of last year's figures.

Not even the most ardent optimists among the industry's executives look for a major upturn in new car sales in the months immediately ahead. There are many, however, who look for a big upsurge in the November-December market. That period will mark the initial phase of the industry's 1958 model year.

# Educators Finish Week's Sessions

POCATELLO, June 15 (AP) — A weeklong vocational education conference attended by some 230 Idaho teachers ended here Friday.

George Denman, state vocational education director, said it brought about substantional "accomplishments and improvements in" the state program.

# Aid Granted

AMMAN, Jordan, June 15 (AP)—The United States turned over five million dollars to Jordan Saturday. It was the first installment on a 10-million-dollar gift announced after King Hussein put down a leftist-provoked political crisis last April. Harold Nilson, Point-Four director in Jordan, presented the transfer order to Finance Minister Anastas Hananiah.

# Prepare for Bloodmobile at Buhl

Mrs. Fred Kambrich, president of Exemplar chapter, Beta Sigma Phi, and Gene Christofferson, blood chairman for the Buhl chapter of the Red Cross, look over bloodmobile information for the visit from 2 to 6 p.m. Monday at the Buhl Moose hall. (Staff engraving)

* * * * * * * * * *

# West End Residents Are Asked to Give 125 Pints of Blood at Buhl on Monday

BUHL, June 15—Persons in the west end of Twin Falls county are asked to donate 125 pints of blood to meet the quota at the Red Cross *bloodmobile visit from 2 to 6 p.m.* Monday at the Buhl Moose hall.

"Only 69 pints were given when the bloodmobile made its last visit in December," says Gene Christofferson, blood chairman for the Buhl chapter. "Buhl must make a good showing in this visit to keep the blood program going," he added.

In the past six months west end residents have received 140 pints *of blood through hospitals in Twin* Falls, Boise and Jerome. In the same period, only 69 pints were donated.

The three main functions of the Red Cross program in Buhl are the bloodmobile visit, the swimming and first aid benefits and the home nursing program.

Persons between the ages of 18 and 59 may give blood. Unmarried persons under 21 must have their parents' or guardian's consent in writing. It is suggested donors do not eat any fatty foods four hours *prior to making their donation.*

The Exemplar chapter of Delta Sigma Phi will assist with the bloodmobile visit. A traveling trophy will be given the organization having the largest percentage of donors.

**4-H CLUB MEETS**

KIMBERLY, June 15—The Kimberly Farm and Electrification 4-H club met Friday evening. Present were Khris Allen, Dean Miller, Gary *Sullivan and Fred Goetz. A tour of* the Hagerman power plant was planned for June 28.

# Asylum Asked

INSTANBUL, June 15 (AP)—A com*munist Romanian air force lieutenant* flew his single engined reconnaissance plane across the iron curtain last night and asked for asylum in Turkey.

The lieutenant landed his plane at Kurcagac in the western Turkish province of Edirne. Police said his name, spelled phonetically sounded like "Poland Birmingham" but they were having difficulty understanding him.

# If Shoe Fits

LAKELAND, Fla., June 15 (AP) —Police today sought a woman with big feet.

Shoe salesman E. R. Erskine reported yesterday someone stole six pairs of woman's shoes, each worth $20, from his parked car. He said all six pairs were size 12's.



# Four Divorce Orders Given In T. F. Court

Four divorce decrees were issued in Twin Falls district court Friday by Judge Hugh A. Baker.

Mrs. Glenda Newbry was awarded a divorce from Thomas F. Newbry, jr., on grounds of mental and physical cruelty. She was given community property consisting of household furnishings and he was awarded equity in a 1954 Ford.

Her former name, Glenda Louise Peterson, was restored. No minor children were involved.

*They were married Nov. 23, 1954, at* Twin Falls.

Willful neglect was grounds for a decree granted Mrs. Audrey Lou Schrag from Frank S. Schrag, she was given custody of their minor child and awarded all personal property in her possession. They were married Dec. 11, 1953, at Elko, Nev.

Mrs. Johanna A. Jenkins was given a divorce from William O. Jenkins on grounds of mental and physical *cruelty. She was awarded all house*hold property and he received a 1953 Ford. Her former name, Johanna A. Pallak, was restored. No children were involved. They were married Sept. 4, 1953, at Zurich, Switzerland.

A divorce was granted Mrs. Betty J. Davis from Kenneth C. Davis on grounds of cruel and inhuman treatment. She was given custody of two minor children and he was ordered to pay $40 monthly child support. She also was awarded the family household furnishings and he was ordered to pay all community debts. He was ordered to pay her attorney fees. They were married Jan. 21, 1954, at Las Vegas.

# 'Oldest' Convict Starts Sentence

*BOISE, June 15 (AP)—An 81-year-*old Weiser man sent to the Idaho penitentiary after his conviction of second-degree murder is believed to be the oldest inmate ever to enter the prison.

Warden L. E. Clapp said Friday records failed to show that any prisoner has ever been admitted who was older at the time than Charles Bogart. Bogart was convicted of killing Robert I. Long, 38, at Weiser last Jan. 9.

# T. F. Women Make Plans for Meeting

These three Twin Falls women were in charge of plans for women's activities at the Idaho Shippers and Growers convention which ends today at Sun Valley. From left are Mrs. Lelan Black, chairman, Mrs. Arthur Huisinga and Mrs. Vern Routh. (Sun Valley photo—staff engraving)

Don't forget to add salt and pepper when you prepare gravy from meat or poultry drippings. The seasonings originally used on the meat probably won't be enough for the gravy.

READ TIMES-NEWS WANT ADS.

## Feature Performers

George and Tommy Hanneford, of the George Hanneford family, will be featured with the Shrine circus scheduled to appear at Jaycee ballpark Friday and Saturday. Two performances are scheduled daily with matinees starting at 2:15 p.m. and evening shows at 8:15 p.m. (Staff engraving)

* * * * * * * *

## Hanneford Family Featured in Shrine Circus Scheduled Here

The George Hanneford family, present standard bearers of one of the oldest riding families in the circus business, will be featured when Polack Bros. circus makes its appearance at the Jaycee ballpark here Friday and Saturday under the sponsorship of the Magic Valley Shrine Clubs.

This marks the fifth showing of the Shrine circus in Magic Valley.

*Led by George Hanneford, sr.,* the family is a tradition in show business and today is in its fifth generation. The act is comprised of George, his wife, Katherine; sons, George, jr., and Tommy; and daughter, Kay, the youngest of the family.

George Hanneford, sr., started his circus career at the age of 15 in Ireland. In 1915 the family came to America. At that time the act consisted of George, his brother, Poodles; his sister, Elizabeth, and his mother. Since that time, George and his family have appeared with Barnum and Bailey circus, and also spent several seasons at the old New York Hippodrome when it was New York City's greatest showplace. In 1931 they appeared for a long run in London and Paris and also were featured with the original Clyde Beatty show and with the Hopalong Cassidy circus.

Today the act features the younger Hannefords handling all the difficult and comedy routines, with George and his wife serving as *ringmasters. Both boys have been* riding since they were 10 years old and sister Kay started at the age of 4. George boasts that neither he nor his children ever held a job outside a circus except when the boys were in the army.

Two performances of the Shrine circus will be given daily, matinees starting at 2:15 p.m. and evening shows at 8:15 p.m.

## Idaho Textbooks Become Colorful

BOISE, June 15 (AP)—School books are getting more colorful. Idaho's textbook and improvement of instruction committee concluded yesterday after looking at more than 100 of them in four days.

The committee issued a *statement* following a meeting at which it considered which books to adopt for use in Idaho schools in geography, history and civics.

It will study the matter further and come up with recommendations in December. Final adoptions are made by state board of education.

Earl Vopat, Grangeville, is president of the committee.

## France Says 137 Rebels Are Dead

ALGIERS, June 15 (AP)—French authorities today reported 173 rebel Algerians were killed in clashes with French troops during the past 24 hours.

*French losses* were placed at 27.

The biggest clash occurred yesterday north of Tlemcen in western Algeria. The officials said 88 members of the insurgent Nationalist forces were killed. The French lost six dead.

French forces suffered their worst casualties in an ambush near Djidjelli on the Mediterranean coast near Constantine in eastern Algeria. Eleven French troops were killed in the ambush and 12 wounded. Rebel losses were placed at 19.

## Social Workers' Posts Reported

Openings for clinical social workers in veterans administration hospitals in the United States and Puerto Rico, are announced by the U.S. civil service commission. The positions pay $4,525 and $5,440 per year.

No written test is required but applicants must have completed appropriate study in an accredited graduate school of social work and have had pertinent social case-work experience.

Additional information may be obtained from Agnes A. Stronk, examiner-in-charge, post office building, Twin Falls.

## Former Officer Of County Dies

IDAHO FALLS, June 15 (AP)—Earl John Rumsey, 67-year-old former Fremont county clerk and recorder, died at his home here Saturday of a heart ailment. A native of St. Anthony he was district manager for the Idaho Mutual Life Insurance company at the time of his death.

Funeral services were scheduled Tuesday at St. Anthony.

READ TIMES-NEWS WANT ADS.



## Rising Sugar Price Brings Supply Boost

WASHINGTON, June 15 (AP)—The agriculture department, in a new move to check rising sugar prices, acted here to increase current supplies in the domestic market.

It rescinded an order requiring some offshore areas to hold back a part of their 1957 quotas until after Nov. 1.

**Permits Shipment**

This action would permit these areas to ship their full quotas to this country any time they desire.

Under the rescinded order, Cuba had been required to hold back 100,000 tons; Mexico, Peru and the Dominican Republic 16,000 tons each, and Hawaii 50,000 tons.

This is the second action taken by the department this week in an effort to halt rises in sugar prices. Two days ago it increased the 1957 quotas by 100,000 tons to a total of 9,100,000 tons.

***Action Explained***

Explaining its new action, the department said that "in recent weeks prices for offshore raw sugar have been rising markedly without either bringing forth supplies consistent with the interest of consumers or *contributing, generally,* to the welfare of the domestic sugar industry."

"Accordingly," the department continued, "it is desirable to permit sellers to offer their supplies within the quotas currently in effect without limitation on the time of delivery. This amendment in the order permits importation of the full amount of current quotas at any time.

"As a result of this amendment, any subsequent reduction in quotas for offshore foreign and domestic areas will be effective only to the extent that the respective quotas remain unfilled on the effective date of such reduction."

## College Students Returning Home

HANSEN, June 16—Mr. and Mrs. W. C. Klutitz and Mr. and Mrs. Austin Moore have returned from Moscow where they attended graduation exercises for their daughters, Barbara Klutitz and Marilyn Moore, at the University of Idaho.

Miss Klutitz has accepted a position at Washougal, Wash., starting next fall. She will teach home economics in the high school there.

Miss Moore, who majored in elementary teaching, has accepted a position at Morningside school in Twin Falls, teaching the third grade.

Others returning home from the university are Dean Moore, Denny Naylor, Everett Baily, Ivan Crockett, Clark Bedow, Delbert Hartley, Carol Wilson, Arlene Prahm has gone to Coeur d'Alene to work during the summer months in a youth camp.

Patsy Arment and Paula Ireland, students at ISC, Pocatello, also have returned home. Carolin Naylor, who has been *attending college* at Denver, Colo., also is home for summer vacation.

## Career Tips Told to 4-H

MOSCOW, June 15 (AP)—The 530 boy and girl delegates received tips on choosing a career today as they neared the climax of the annual *Idaho 4-H club congress.*

Jack Weber, associated agricultural economist at the University of Idaho, spoke before the congress on selection of a life work.

Instruction also continued in classes, ranging from crops to cooking for boys.

Highlights of the week-long congress will come tomorrow with an election and baseball game.

Tom Jackson, of Roberts, is the presidential candidate of the White party and James Storms, Plummer, is running for the post as a Green party member.

## Nice Work if You Can Get It


Being the skinniest member of the Times-News staff, Elwyn A. Nellis was given the task of testing a steak cooked electronically. Judging from his expression he was not averse to the chore. The most difficult part of the test was getting him to give a "chew by chew" report. Too late, it was discovered he couldn't talk with his mouth full. Handing him the steak cooked by microwaves is Mike Sheehan, Boise, operator of the oven of tomorrow. The test took place at the Home Show at the high school. (Staff photo-engraving)

* * * * * * * *

## It's Okay to Relax; Experiment Shows Steak Will Always Taste Just as Good

BY ELWYN NELLIS
(Magic Valley Editor)

Relax, everybody, relax! The future is secure. A steak will taste just as good 10 or 25 years from now as it does today.

Strictly in the interests of science and having nothing to do with the gastronomical possibilities, a couple of newsmen *Friday took a trip* into the future just to be able to report how a steak will taste when cooked electronically.

The trip into the future really wasn't too difficult. All they had to do was to drive out to the Home *Show at the high school* where a kitchen of tomorrow is on display. There, among other modern gadgets that would delight the esthetic sense of any housewife or confirmed bachelor, is an oven which, among other things, can boil ice water without melting the ice.

Into this oven they popped their steak and french fries and, in a matter of nine minutes were dining on a succulent sirloin, juicy, tender and piping hot. Even the rain pouring down around the open air display could not detract the newspapermen from their scientific exploration.

Besides, the steak was getting cold.

In retrospect — a man can't eat steak and think at the same time — there was something a little dif*ferent about that steak of the fu*ture. In short, it was better than the steak of today. Cooked as rapidly as it was, there was practically no shrinkage which, to anyone who likes steak, is an improvement by itself.

*The taste of the steak of tomor*row is just about the same as the steak of today but that steak of tomorrow is much juicier. It is so juicy, in fact, it literally floats in its own juices.

The electronic oven, like a conventional oven, works on the heat principal but, unlike a conventional oven, does not get hot. Only the food being cooked absorbs heat while the container remains just about as cool as it was when inserted in the oven.

The attendant at the kitchen of tomorrow says the oven works somewhat on the principal of radar. Above the oven cavity is an electronic tube that throws off two *and one-half inch microwaves.* These waves are directed at a steel plate in the bottom of the oven and are bounced in all directions.

*The waves react only upon moist* objects. Consequently a piece of dry tissue paper will remain cool if placed in the oven. If the paper is dampened, however, the paper will become too hot to handle. A coffee mug can be filled with water and into the water an ice cube dropped. The cup, water and ice cube are placed in the oven and the water will boil before the ice *cube melts.*

Actually the steak prepared in the oven Friday afternoon was a baked steak since it was neither fried, boiled or broiled. Heat and heat alone did the cooking while the paper wrapper around the meat remained relatively cool. Potatoes can be baked in the oven in a matter of four minutes. Coffee can be placed in the oven in paper containers and while the coffee gets hot the containers remain cool and will not burn the lips.

Since the oven itself does not get hot, it can be cleaned with a damp cloth as soon as a cook is through using it. When turned on the oven is ready to use in 15 seconds.

The electronic oven can do far about everything all modern electric *appliances* can do — combined. A cake can be baked, a steak fried *and coffee boiled all in one* operation. As a matter of fact, a complete meal, if all items could be cooked the same amount of time, could be wrapped in one package *and cooked as a unit.*

Above the oven is a timer. All the operator has to do is determine the time he wishes a particular item of food to cook, set the timer and then hurry to get the table set before the food is cooked.

Is there any danger an operator will cook his hand to a crisp brown while reaching into the oven for his dinner? No. Safety devices shut the oven off whenever the door is opened so there is little danger a man's knuckles will become mistaken for pig's knuckles and sauerkraut.

## Graham Says Bible English Hard to Read

NEW YORK, June 15 (AP)—Evangelist Billy Graham said last night that the King James version of the Holy Bible is a book he loves but "the language is not American."

"One of the reasons it is so difficult to get people to read it is that it is written in a language no longer speak," the 38-year-old revivalist told a Madison Square garden crowd of 16,500.

The Bible does not demand that Christians be dull and "long-faced," Graham said. The true Christian is a happy man, he added, and "long-faced religion is not true religion."

After his sermon Graham told the United Press he had "little to say" in answer to charges by the Christian Century magazine that he is leading a drive to take one American protestantism.

"There are many religious periodicals in the United States," he said. "This particular one has kept up a running attack against my work for years. I have never answered them in the past, nor do I intend to now. They have every right to express their opinion."

**APPOINTMENT MADE**

POCATELLO, June 15 (AP) — Dr. Carl W. McIntosh, president of Idaho State college, today appointed Dr. Albert E. Taylor, a native of Kilgore, graduate and associate professor of physics at ISC, as director of the division of graduate studies.





# Times-News Forum -- Voice of the Reader

## Soldier Denied Right as U. S. Citizen, Says Kimberly Man

Editor, Times-News:

What price "modern" republicanism or *one-worldism*? The latest installment is a big bite out of American freedom.

Our *cowardly appeasement pro*- has now led us to abandon of our servicemen to trial by a reign country. The *Constitution* the U. S. grants him a trial by court or the army and not the infamous status of forces ty denies him that, for according the treaty it does not apply to an subject to trial if committed ring official duty. Thus to deny a trial by *America* is to deny his constitutional rights.

But denying American citizens ir rights hasn't bothered *Ike* at for he has left 497 servicemen prisoners with Red China who no accounting even though the change of prisoners was all we got out of that sellout in Korea and didn't get our 497 back.

He can subsidize for one-worldism the poor people that need our aid but if Americans need to be sacrificed for appeasement, well he give them same as the *billions*.

The people have told congress plainly by the letters they have ritten that they want a cleaning the waste in all directions and *rathole foreign* aid giveaways.

he has gone on TV twice to plead more money to waste and his ding has been a *flop both times*. he tells congressmen if they t give him the funds to throw ay he will have them defeated at ction. The people should stand *hind the* congressmen and warn that he is not a dictator quite *and if need be he* can be put *of office*.

The one-world clique that's run- y America has resorted to in- ing the American people's intel- ce by their grab for money ey to squander. On the envel- s from the treasury department y have printed:

"Part of every *American's sav-* s belongs in U. S. savings bonds."

*First they* rob us through confis-

## Stock Market Is Shaken by "Ike's" Illness

*NEW YORK, June 15 (AP)*—The ock market this week had a sharp brief sell-off on news of President Eisenhower's stomach *upset*, en rebounded to a string of new gha for the year.

For three prior weeks the market d been settling back mildly in hat appeared to be a consolidation of the gains reached in its long mb from the February lows to its w *1957 highs*.

The bullish element in Wall eet, at least, hoped that this was picture. It was conceded that a ce of bad news could send the ket skidding in a rush to protect fits made in the long advance. Such a piece of news came on onday. To Wall street, the words pset stomach" could imply something much more grave. There touch- *off a wave of nervous selling* ich the New York Times describes "a period of temporary hyste-"

As the news from Washington came more reassuring, the mar- recouped all the ground lost in prior three weeks and achieved new peak for 1957.

The Associated Press average of stocks rose $2.10 on the week to re at $156.10.

## Livestock

OGDEN

OGDEN, June 15 (AP)—(USDA)—Cattle week 1,150; compared last week fed steers steady to weak; fed heifers strong 25 higher; cows, bulls and stocker classes steady; good and choice fed steers $22.00; utility, standard and low grade $19.50; good and choice fed heifers $22.00; utility and standard 18.00-; utility and commercial cows 12.00 ; *canners and cutters 11.00-13.00*; lls and commercial bulls 14.00-17.00; own to medium yearling stock steers $18.00; medium and good stocker and feeder heifers 16.00-18.50; calves for week ter tempered last week vealers steady week; little test on stock calves; good choice vealers 21.00-23.00; standard ade and slaughter calves 17.00-19.00 d and choice stock steer calves 20.00- ; medium and good stock heifer calves 18-22.

ows for week 2,040; compared last k slaughter spring lambs weak to 50 lower; slaughter ewes nominally steady; ew lambs around 50 lower; bulk good choice 19.00-19.50; trucked-in spring 20.00-20.50; good shorn ewes No. 2 bells 3.00-4.00.

ttle for week 340; compared last week ows and cows largely steady; 210-230 No. 1 and 2 barrows and gilts 20.75- ; some No. 2 200 lbs. down to 19.75-; No. 2 and 3 some 230-315 lbs. 19.00- ; some 270-320 lb. No. 1 to 3 grades 18.00.

DENVER

DENVER, June 15 (AP)—(USDA)—Compared with last week's close fed steers ow in 25 higher; heifers strong to 25 higher; cows steady; bulk good and choice fed steers 1,200 lbs. down 22.00-23.00; high grade steers 23.50-; bulk fed heifers 20.50-22.50; good choice 21.50-22.00; individual vealers 24.00-25.00; ep slaughter spring lambs mostly 50 lower; ewes weak to 50 lower; feeder lambs steady; choice and prime wooled utility choice slaughter spring lambs 24.50-; utility to low good spring 19.00-20.50 for slaughter; cull and ter slaughter ewes 2.50-5.00; good feeder spring lambs 19.00-20.00; ings barrows and gilts steady to 50 ; sows 1.00-1.50 lower; bulk mixed

## Twin Falls Markets

LIVESTOCK

| | |
|---|---|
| ers | $17.50-22.50 |
| ers | $17.50-21.75 |
| ers and Cutters | $16.00-18.00 |
| | $12.50-16.50 |
| | $18.00-24.00 |
| Top dealers quoted) | |
| 3 lbs. | $20.75 |
| 3-125 lbs. | $20.25 |
| 5-150 lbs. | $20.25 |
| 0-175 lbs. | $20.25 |
| 5-200 lbs. | $19.75 |
| 0-225 lbs. | $19.25 |
| 5-250 lbs. and over | $18.00 |
| ds up to 250 lbs. | $18.00 |
| ow 250 lbs. | $16.00-18.00 |
| (30 lb. deck) | $8.00 |
| (Dealers quoted) | |
| 5 lbs. | $20.50 |
| 0-175 lbs. | $20.50 |
| 5-250 lbs. | $20.25 |
| 0-350 lbs. | $19.00 |
| under 400 lbs. | $14.00 |
| (No dealer quoted) | |

GRAIN

| | |
|---|---|
| Soft wheat, per bushel | $1.87 |
| Barley 100 lbs. | $1.50 |
| Oats, 100 lbs. | 1.00-1.10 |
| Mixed | $2.10-2.20 |
| (8 dealers quoted) | |

BEANS

| | |
|---|---|
| Great Northerns, No. 1 (18 quoting $6.75) | $6.75 |
| Pintos, No. 1 (Two quoting $7.60; eight quoting $7.25; eight out of market) | $7.25-7.60 |
| Reds, No. 1 (19 quoting $8.25) | $8.25 |
| Quotations for No. 2 each variety 50 cents under quotations for No. 1. | |

EGGS

| | |
|---|---|
| Eggs in trade, delivered | 29c-30c |

SATURDAY

(Dealers not quoted

LIVE POULTRY

(Dealers not quoting)

## Sewage Disposal Program Is Said Worthwhile Plan

Editor, Times-News:

*We the members of the Twin* Falls League of Women Voters, wish to express our gratitude for the cooperation of the Times-News in our program of civic *progress*, and in particular for the assistance in the preparation and distribution of our leaflet on a sewage disposal system for Twin Falls.

Singly, we can do little, but when all of us combine our efforts toward *such a worthwhile goal, we will all* profit by having a better place to live.

MRS. RICHARD HIGH,
President League of Women Voters of Twin Falls
MRS. BERT MORRIS,
Committee chairman

* * * *

## Remember Father, too, Says Letter From Twin Falls Man

Editor, Times-News:

Our *mother's day has come and* done.
Our father's day comes now in June;
*Keep in your mind, dear heart so* true,
That he has loved and worshipped you.
Could you forget, would you forget,
The dearest friend you ever met?

Many a time *when you have slipped* He to your bedside quietly crept, And prayed beside your sleeping form
For God to keep you from all harm. Then how *could you forever forget* — that
He loves you, most dearly yet.

Many a day your father stood
*By you and did the best he could.*
When times were dull and days were blue,
You know his love was always true.
Would you forget the one who stood
By you and did the best he could?

You've often *seen* them side by side.
They were two, most glorified.
*Dear father with his careworn face,*
Dear mother's gentle smiles of grace:
Aid by their smiles we know they yearned
*To see your face and glad return.*

Now if you are too far away,
Send them a kiss by mail, and say
Your love for them is burning still
Within your heart, and ever will.
*For it gives them tranquil joy.*
To hear from their dear girl or boy.

On this mad rush and dizzy whirl
Do not forget, dear boy or girl,
To wear a rose or some gift send
Unto your best and dearest friend,
His care for you has been so great
His day we know you'll celebrate.

*If these dear souls have slipped* away
Into that land of fadeless day,
*To live with God in Heaven above*
Go to their graves of buried love,
And place some fragrant flower there,
To show the world how much you care.

Hear, oh, hear, dear ones so true,
*I write these lines reminding you*
Of these great days that come so *soon;*
Mother's in May; Father's in June
If on this day you show your love,
God will smile on you from above.

JOHN A. BROWN
(Twin Falls)

## Grain Market Has 'Bearish' Sale Activity

CHICAGO, June 15 (AP)—The grain futures market *third through one* big bearish influence on the board of trade this week and not much *more can happen unless farmers re-* ject wheat marketing quotas next Thursday.

The bearish influence was a government wheat crop forecast which trade authorities considered tremendous and likely to add to the big surplus. However, this failed to *break prices much, and there were* later rallies because of unfavorable harvesting weather.

Corn, oats and rye also showed gains for the week. The trend in soybeans was somewhat mixed, with the July contract the biggest loser.

Old style wheat closed Friday ¾ to ⅞ higher than a week ago. New style wheat was ¼ to 1 cent higher, corn 2¼ to 2¾ up, oats 1 to 1¼ *higher, rye 3 to 3½ higher, soybeans* ⅝ higher to 1 cent lower and lard 18 to 40 cents a hundred pounds *lower*. The big question remaining— and one that is keeping many wheat traders on the sidelines—is whether farmers will approve quotas for the 1958 wheat crop at Thursday's referendum. They have never turned them down, but some trade sources believe there is more opposition *this time*.

If quotas are approved, the department of agriculture has announced that price supports will be 75 per cent of parity or not less than $1.78 a bushel. If they are rejected, however, the support would be cut to 50 per cent of parity or about $1.19 a bushel. This would be a big bearish influence on wheat prices.

US No. 1 to 3 150-160 lbs. 20.10-20.75; not strictly grassfed 21.25; lbs. 18.10-20.00; *some 350-550 lbs. 17.50-17.75.*

OMAHA

OMAHA, June 15 (AP)—(USDA)—Compared with last week's close fed steers *barrows, choice and better 25-50 higher;* fed heifers generally 25 higher; commercial and standard cows 25 to 50 higher; vealers, killing calves, stock and feeder classes steady to strong; prime 1,020 lb. fed steers 26.25; high choice to prime 23.75-*24.50; high choice and prime 1,100* lb. fed heifers 24.00; standard cows up to 19.00; choice to prime vealers 23.00-24.00; choice heifers 22.00-23.00; good and *yearling stock steers along with good and* choice light feeder steers 19.00-22.00.

Sheep receipts 1,800; mostly 25 *lower; old crop shorn lambs 24-50 higher;* choice and prime 96-104 lb. spring lambs 22.50-23.50; choice and prime 104 lb. old crop shorn lambs No. 1 pelts 20.25; *good to good shorn slaughter ewes 3.00-7.00;* good and choice 80-92 lb. spring feeder lambs 20.00-21.50.

Hogs barrows and gilts under 210 lbs. 50 higher; sows 25-50 lower; *mixed No. 1 and* 2 200-210 lb. butchers 21.75; load No. 1 and 2 226 lb. butchers 21.75; sows mixed 400-600 lbs. 16.00-18.25.

CHICAGO

CHICAGO, *June 15 (AP)*—(USDA)—Hogs salable 1,000; total 1,000; *compared week* ago barrows and gilts 25 lower; sows 25-50 lower; at close small lot No. 1 and 2 210 lb. butchers brought 20.40; otherwise not much extended 20.25; most No. 2 and 3 mixed 190-225 lb. closed at 19.75-20.25; comparable 230-260 lbs. 19.00-19.65 and some *greater 270-290 lbs. 18.00-19.00; mixed 330-*400 lb. sows sold mainly according to weight at 16.00-18.00; few late 500-530 lbs. some on butcher order 17.75-17.75.

Cattle salable 1,000; total 100; *compared week ago fed steers steady to 50 higher;* heifers wound up steady to strong basis; cows steady to strong; vealers steady to strong; high prime 1,237 lb. fed steers brought 27.40 and a few loads of low to *average prime 1,150-1,325 lbs. 26.50-27.25;* moderate number high choice and low prime mostly under 1,100 lbs. 25.00-26.00; bulk choice fed steers 1,100 lbs. down 23.00-24.00, including high choice 950 lb. steer yearlings at 26.25; good and *low choice* 22.00-25.00 but very few sales below 23.00; few standard 17.00-19.50; *prime 1,150* lbs. fed heifers 25.25; bulk choice and prime heifers 24.50-25.00; other high good to high choice largely 22.00-24.00; good heifers from 19.50-21.50; utility and commercial *cows 13.50-16.50; canners and cutters 11.50-*14.50; *good and choice vealers 22.00-26.00.*

Sheep salable 100; total 100; compared *week ago crop shorn lambs mostly* 1.50 *lower; spring lambs uneven, choice* and prime on a fully steady basis, those grading good and low choice weak to mostly 1.00 lower; slaughter sheep 50 or more lower; at close good and choice bulked at 18.50-20.00; utility and good 16.50-18.50, with culls selling down to 12.00; *choice and prime spring lambs west* at 24.00-25.00; good and choice grades mostly 22.00-24.00; fair utility spring lambs 18.00-21.00; good and choice ewes 4.00-5.50.

## T. F. Woman Calls for Safety On Road, Fitness for Driver

Editor, Times-News:

Are you death behind the wheel of your car?

How many people are we going to continue killing every day before something is done about it?

Why haven't the proper authorities done something about giving out drivers' licenses to people who aren't fit to drive? Have you ever *heard someone say, "Oh, I was only* doing 80, in a hurry, you know." I wonder how many of those never *make it to where they are going.*

One fellow remarked that . . . he was going to drive as he was making his car safe by putting the best tires on it. That's not going to stop him from killing some member of his family or someone else if he loses control of it. All it takes is a hole in the road or another motorist going 80 miles an hour to kill or cripple or both.

*Another fellow I know is supposed* to wear glasses when he drives but he doesn't. When asked what he would do if he had an accident, he replied, "Oh, I'll just reach into my pocket and put them on." If he was conscious or alive, that is.

Have you ever looked at your family and pictured even just one of them with their head torn off or burning to death in a car while you could do nothing; or watched the ambulance pick up the pieces? You *can always buy another car but* what about the loved ones that won't be with you any more? How many of you have said, "Oh, that couldn't happen to me or my family." Just pick up your paper and read how many families it happens to every day.

*Some of the drivers are lucky.* They got killed, too. But what about the ones that have to live with themselves after killing some member of their family or someone else?

The papers plead with you. The radio and TV do the same. There are speeches and speeches on safety. For heaven's sake and for the sake of another human *being's life*, won't you please obey the traffic laws to the letter. Paste a picture of your loved ones on the speedometer so that you will automatically slow down when you start going over the speed limit. Check your cars so that they are safe and then please don't be a nut behind the wheel. Your life and everyone else's on the road depend on it.

MRS. ADELLA WILSON
(Twin Falls)

## Exchange Club's Thanks Noted in Flag Project Aid

Editor, Times-News:

On behalf of the Exchange club I'd like to express my thanks and appreciation to the merchants and businessmen of Twin Falls who have contributed in full measure to the *club's "Flags for Scholarships" program.*

We had a twofold purpose in establishing this *flag* program. One, the pride and accomplishment of *seeing our great flag flying* in front of over a hundred different firms and, secondly, the knowledge that we were providing scholarships for deserving Twin Falls high school graduates who might not otherwise *have a chance to attend college.*

We have over one hundred different firms now displaying our na*tion's flag on the seven flag days* of the year and hope to double that figure in the months to come.

On Memorial day, as we were putting the flags in front of the different business houses we overheard several people from California who were travelling through Twin Falls at the time exclaim, "Now here's a town with that old-fashioned American spirit. You just don't see that *any more.*"

Believe me, I felt very proud at that moment.

JAMES F. BLAKE,
President, Exchange Club of Twin Falls.

## Prisoners Freed By Judge in T. F.

Two men were released from the Twin Falls county jail Friday after *Judge Hugh A. Baker ordered sen*tencing postponed until the second court term of 1958.

*The judge* ordered the two men released after specifying terms and conditions pertaining to their good behavior.

They are William Atkinson, charged with issuing a check without funds in the bank. Both men pleaded guilty on May 6.

### LDS MEETING HELD

HEYBURN, June 15—A cottage *meeting for the first* ward *priest* quorum was held at the home of Mr. and Mrs. Calvin Heiner Wednesday evening. Curtis Ravsten was speaker. Officials present were Desmond Welch and Stevens-Heiner.

## Attending Meet

The Twin Falls county commissioners granted permission Friday to County Agent C. W. Daigh to attend a wheat producers meeting in Boise Monday and Tuesday.

Daigh said Saturday the meeting is an attempt to form a wheat association similar to Oregon's Wheat league.

### FAREWELL PICNIC HELD

KING HILL, June 15—A picnic in honor of Mr. and Mrs. Lyal Hall and family, who are moving to Idaho Falls on July 1, was given Thursday at Hull Memorial park. Glenn Ferry, by Elmore county's state police officers and their families. Hall, a state patrolman, has been stationed at the post of entry here for the last year.

## Job's Daughters Queens

NEDRA WISWELL
(Staff engraving)

* * * *

## Bethel Queen for Order in Wendell Installed at Rites

WENDELL, June 15—Nedra Wiswell was installed honored queen of Wendell bethel No. 12, Job's daughters, Tuesday at public installation ceremonies conducted by JoAnn Fingerson, retiring honored queen.

Assisting Miss Fingerson were Mrs. Jack Clough, guide; Mrs. Ronald Lancaster, marshal; Mrs. Ester Adams, recorder; Colleen Parr, chaplain; Mrs. H. S. Lamb, musician; Mrs. Wes Trounson, junior custodian, and Mrs. Fred Meltz, senior custodian. Mrs. Peggy Over is bethel guardian and Paul Fingerson, associate guardian.

Other officers installed are Linda Lamb, senior princess; Gloria Marlow, junior princess; Eva Jo Maxwell, guide; Judith Meiser, marshal; La Donna Clark, outer guard; Marie Coleman, inner guard; Sally Rydalch, junior custodian; Paula Ydarraga, senior custodian; Linda Depew, first messenger; Julia Gales, second messenger; Ann King, third messenger; Sheryl Crow, fourth messenger; Barbara Marlow, fifth messenger; Carolyn Brown, librarian; Diane Hutton, musician; Joyce Henson, recorder; Marilyn Brown, treasurer; Julie Strickling, chaplain; Linda Strickling, choir captain; Elain Parr, north page, and JoAnn Shultz, south page.

The presiding queen's pin was presented to the new queen by Miss Fingerson. Miss Wiswell presented the past honored queen's pin to Miss Fingerson. A gift also was presented to Miss Wiswell from her mother, Mrs. Ester Wiswell, and Carolyn and Marilyn Brown.

Guests included Virginia Norwood, honored queen of bethel No. 48, Hagerman; Mrs. Fred Meltz, past queen of bethel No. 12, Wendell; JoAnn Fingerson, junior past honored queen, bethel No. 12, Wendell; Mrs. Peggy Over, past honored queen of bethel No. 12, Wendell; Mrs. Peggy Over and Paul Fingerson, guardian and associate guardian of bethel No. 12, Wendell; Harry Frith, worshipful master of Masonic lodge No. 54, Wendell; Michael Watson, master counselor of DeMolaya, Gooding; and Vick Darnell, master counselor of DeMolaya, Jerome. The family of Miss Wiswell also were introduced.

Refreshments were served by the Bethel committee.

* * *

## Social Calendar

Cheerful Matrons club will meet at 2 p.m. Tuesday at the YWCA rooms. The program will be on summer salads. Bessie and Belle Speckman will be hostesses.

* * *

Country Women's club will meet at 12:30 p.m. Wednesday at the home of Mrs. Burdella McClain for a potluck luncheon. Florence Schultz will present the program. Members are asked to bring table service.

* * *

Primrose Rebekah lodge No. 76 will hold a potluck dinner at 6:30 p.m. Tuesday at the Odd Fellows hall. Members are asked to bring table service. Business meeting will be held at 8 p.m. Visitors are welcome.

* * *

Childrens program of the MS and B club will be held at 2 p.m. Wednesday at the home of Mrs. Alfred House. Those attending are asked to bring one dozen cookies. Members are reminded to bring their wedding pictures for roll call.

* * *

BURLEY—New officers of Job's Daughters will be installed at 8 p.m. Wednesday at the Masonic temple. Practice will be held at 2 p.m. the same day also at the temple.

* * *

SHOSHONE—Weather permitting, a husband's party will be held Wednesday night at the Shoshone city park by members of Magic Grange home economics club. There will be no afternoon meeting this month, the party replacing it.

* * *

The Bowl and Blossom club meeting to have been held Wednesday has been postponed until June 26.

* * *

Annual Rose tea of the Twin Falls Garden club will be held at 2 p.m. Wednesday at the home of Mrs. J. W. Newman, 251 Buchanan street. Members may bring a guest.

* * *

American Legion auxiliary will have a special meeting at 8 p.m. Monday at the Legion hall. All members are urged to attend.

* * *

FILER—A meeting will be held Tuesday at the Filer fairgrounds for all girls and women 16 years old and over who are interested in organizing a women's riding club. For further information phone DAvis 6-5062.

LYNDA BROWN
(Loudon photo—staff engraving)

* * * *

## Lynda Brown Is Bethel Queen of Job's Daughters

Lynda Brown, daughter of Mr. and Mrs. Eugene Brown, was installed as honored queen of bethel No. 43 of Job's Daughters at public installation ceremonies Thursday evening at the Masonic temple.

Other officers installed are Jeanne Sharkey, senior princess; Ilene Sumner, junior princess; Dona Michener, guide; Jeanne Sietsler, marshal; Marilyn Harper, chaplain; Barbara Hamilton, librarian; Ethel Urban, musician; Nancy Hiatt, recorder; Judy Frazier, treasurer; Charlena Wallace, custodian; Suzette House, junior custodian; Patty Kreigh, first messenger; Janice Rieman, second messenger; Janet Purves, third messenger; Sharon Jones, fourth messenger; Elaine Jacobs, fifth messenger.

Louise Davis, inner guard; Ann Peavy, outer guard; Verna Harrison, page; Susan Threlkeld, page; Myrna Wills, custodian of lights; Elizabeth Jacobsen, choir captain, and Claire Slaughter, historian.

Ann Irwin, retiring honored queen, was installing officer. She was assisted by Mickey Hulbert, installing guide; JoAnn Reese, installing marshal; Sharon Jenkins, installing chaplain; Elizabeth Peterson, installing recorder; Marsha Woodall, installing senior custodian, and Joan Cowles, installing junior custodian.

Miss Brown introduced her parents, her sister, Marguerite; her grandparents, Mr. and Mrs. D. A. Patterson, Kimberly, and other members of her family. She also introduced Mr. and Mrs. Egon Kroll, guardian and associate guardian of bethel No. 19; JoAnn Reese, Margaret Pryor, Miss Hulbert and Miss Irwin as past honored queens of bethel No. 43; Joan Cowles, present honored queen of bethel No. 19, and Miss Janice Miss Woodall, past honored queens of bethel No. 19.

Ethel Urban sang a selection with original lyrics to the tune of "Getting to Know You," to the retiring queen. Miss Irwin was given an honored queen doll by her guardian, Rachel Sluyter, and associate guardian, Ira Hoffman. Gifts were presented to her by her line officers and the bethel council. Miss Brown presented Miss Irwin a past queen's pin and she in turn received the presiding queen's pin from Miss Irwin.

Refreshments were served following the meeting.

Because of grand council, the next meeting will be held Thursday.

* * *

## New Leader of DAV Women Is Elected at Meet

Mrs. Carl Sutterfield was elected commander of the Disabled American Veterans auxiliary at the meeting of the group Monday evening at the DAV building.

Mrs. Hearold Armstrong was elect- senior vice commander, Mrs. LeRoy Rehwalt, junior vice commander; Mrs. Ida Sweet, chaplain; Mrs. W. C. Stone, treasurer; Mrs. Frank Horejs, adjutant; Mrs. Calvin Neal, conductress; Mrs. Ada Guest, patriotic instructor; Mrs. Murrel Blades, color guard and Mrs. T. M. Knight, installing officer.

Reports were given by Mrs. Stone on hospital projects, Mrs. Gene Helms, child report, and Mrs. V. R. Lawson, ways and means.

A special meeting is set Monday to rehearse rituals for opening the department DAV and auxiliary convention June 20, 21 and 22.

Mrs. V. R. Lawson is chairman of the committee for the dutch lunch at 7 p.m. on June 21. Mrs. Doris Stradley will be in charge of the memorial services at 8 p.m. June 20. Both will be held at the DAV building.

Commanders banquet and ball will be held at 7 p.m. June 22 at the American Legion hall. Mr. and Mrs. Frank Hotels and Angus Spence are the committee.

Mrs. Blades reported on the bridal shower given for Charlotte Julian, May 28 at the home of Mrs. Edward Brackett.

Mrs. Sweet gave the opening and closing prayers. Mrs. Blades presented and retired the flag. Mrs. Guest led the pledge.

Mrs. Guest and Mrs. Dewey Julian were hostesses.



## Miss Molitor and Warner R. Tyler Marry in Church

The marriage of Eleanor Molitor, daughter of Mrs. Irma Molitor, and Warner R. Tyler, son of Mrs. Lillian Tyler, was solemnized in services at 7 p.m. last Saturday at the First Baptist church.

The Rev. R. E. Crow performed the double ring ceremony before a background of candelabra and arrangements of pink gladioli.

Background music and the wedding marches were played by Mrs. Gilbert E. Myers who also accompanied Mrs. Clifford Benson who sang "Always" and "The Lord's Prayer."

The bride was given in marriage by her brother-in-law, Boyd Crawford, Torrance, Calif. She was attired in a waltz-length gown of white Chantilly lace and net over satin. The bodice featured lily-point sleeves and a peter pan collar.

Her fingertip illusion veil was attached to a Juliet cap of Chantilly lace. She carried a white lace covered Bible, borrowed from her sister, Mrs. Boyd Crawford, Torrance, Calif., with a white orchid and stephanotis bouquet.

She wore a cross, a gift of the bridegroom. She carried a handkerchief belonging to Mrs. Mary Rigney.

Mrs. Crawford was matron of honor for her sister. She wore a waltz-length gown of blue silk shantung over crinolines and carried a bouquet of pink gladioli.

Rodger Tyler, Salt Lake City, brother of the bridegroom, was best man. Harold Brizee and Cecil Spencer were ushers.

Erma Tyler, sister of the bridegroom, lit the candles. She wore a waltz-length gown of blue polished cotton over crinolines.

The bride's mother chose for her daughter's wedding a tan silk two-piece dress with white accessories. Her corsage was of pink feathered carnations and pink rosebuds. The mother of the bridegroom chose a dress of pink nylon shadow lace with white accessories. Her corsage too was pink feathered carnations and pink rosebuds.

A reception was held immediately following the ceremony in the church recreation hall. The refreshment table was covered with a white organdy cloth over pink and was centered by a three-tiered cake topped with traditional miniature bridal pair. It was surrounded with pink snapdragons and fern and flanked by pink tapers in crystal candelabra.

Mrs. Vern Boyd, Mrs. Raymond O'Dell, Mrs. Rodger Tyler and Mrs. Evan Tyler presided at the table.

Connie Cavena, cousin of the bride, attended the guest book. Gifts were arranged by Peggy Jones and Pattie Brown.

For her going away ensemble the new bride chose a light tan cotton and silk two-piece dress with white accessories. Her corsage was the orchid from her wedding bouquet.

On return from a wedding trip to Sun Valley they will leave for Puerto Rico where the bridegroom is stationed at Roosevelt Roads naval air base.

The bride, a 1955 graduate of Twin Falls high school, has been employed by Drs. R. W. Packard and Donald Bonius.

The bridegroom, a 1955 graduate of Twin Falls high school, is an aviation structural mechanic third class.

Out-of-town guests were Mr. and Mrs. J. J. Dolan, Martinis, Calif.; Margaret and Joan Tyler, Quito, Ecuador, S. A.; Mr. and Mrs. Rodger Tyler, Salt Lake City; Mr. and Mrs. Evan Tyler, and Mrs. Marion Pierson, Hawthorn, Nev.; Mr. anud Mrs. Joseph Ulrich, Pocatello, and Mr. and Mrs. Crawford, Torrance.

* * *

READ TIMES-NEWS WANT ADS.

## Wed at First Baptist Church

MR. AND MRS. WARNER R. TYLER
(Kelker photo—staff engraving)

## Anniversary for Wendell Pair Is Feted by Family

WENDELL, June 15—Mr. and Mrs. B. O. Strickland were honored at a dinner party given by their children at their home to observe their 50th wedding anniversary.

Daughters and sons participating were Mrs. Boyd Harrison, Hill City; James Strickland, Emmett, and Garnet Strickland, Wendell.

The home was decorated with flowers received from the families of Mr. and Mrs. Balford Buckles, Ashland, Ore.; Mr. and Mrs. Roy Strickland, Rogue River, Ore., and Mr. and Mrs. Roy Hoover, of northern California, children and families who were unable to attend.

Close friends of Mr. and Mrs. Strickland, Mr. and Mrs. Tinsley Lamm, Jerome, and Strickland's two brothers, Thomas Strickland, Wendell, and Tell Strickland, Jerome, and their wives also attended the dinner.

Two decorated, three-tiered cakes, baked by Mrs. Boyd Harrison and Mrs. James Strickland, were served with punch during the open house in the afternoon and evening. Mr. and Mrs. Strickland received many gifts.

* * *

You can bread chicken pieces several hours ahead and refrigerate until you are ready to deep-fat fry them for your meal.

## Birthdays Feted At OES Meeting

PAUL, June 15—E-dah-ho chapter, Order of Eastern Star, met last week at the Masonic temple, with Mrs. Floyd Clark, worthy matron, honored all those having birthday anniversaries during the past three months.

Mrs. Ralph Benedict, Mrs. Lyle Barton, Mrs. Fred Bilger were honored with a birthday song and Mrs. Clark read their horoscope.

It was decided to observe Children's night at the next meeting. Mrs. Glen Clark and Mrs. Rueben Kraus were appointed chairmen of the favors committee.

The annual picnic was set for Aug. 11 at Neptune park, Rupert.

The hall will be cleaned this summer and the floors refinished. Refreshments were served by Mrs. Walter Holstein and Mrs. Bilger. Mrs. Roy Francisco baked the birthday cake.

* * *

## Project of Club Is 'Fiber Roses'

WENDELL, June 15—Wood fiber roses was the project for the Hobby club when it met last week at the home of Mrs. Joseph Stickle.

Mrs. Charles Hawkins is a new member of the club. She displayed shadow pictures.

The next meeting will be held June 21 at the home of Melvin Gibson.

## Vows Exchanged By Dora Nielson And LaMarr Wall

GOODING, June 15—The marriage of Dora May Nielson, daughter of Mr. and Mrs. Terman Nielson of Hazelton, and A. LaMar Wall, Provo, Utah, son of Mr. and Mrs. Angus Wall, Provo, was solemnized by Elder Jones in the Salt Lake City temple in Salt Lake City.

The bride wore a gown of embroidered nylon net over slipper satin. The tiered skirt was fashioned with a front panel of satin. The bodice featured long sleeves and a Queen Anne collar edged with net. Her illusion net veil was attached to a tiara trimmed with seed pearls. She carried a bouquet of red carnations with white satin ribbon streamers.

Lucell Nelson was maid of honor. She wore a ballerina-length gown of blue brocaded satin. She carried a bouquet of pink carnations.

Marilyn Nielson, sister of the bride, was bridesmaid. Her gown was salmon pink nylon dotted swiss and she carried a bouquet of salmon yellow carnations.

Frank Wall, Salt Lake City, brother of the bridegroom, served as best man.

Mrs. Nielson chose for her daughter's wedding a dress of light blue knitted dacron with a corsage of pink carnations. The bridegroom's mother wore a rose beige nylon dress with a pink carnation corsage.

At the reception held for 100 guests June 7 at the LDS recreation hall in Gooding, Lester Garner, Ogden, uncle of the bride, was "master of ceremonies. Dixie Wells played background music on the organ while the guests were received.

The three-tiered, square, white cake was trimmed with yellow roses and green leaves. It was topped with miniature bridal couple, the bride doll dressed identical to the bride.

Serving at the refreshment table were Rula Johnson, Erma McFarland and Florilda Walton. Madge Christenson, Ellen Garner and Reva Perry were in charge of the gift table. Grace Wells attended the guest book.

For her traveling ensemble the bride chose a pink dotted rayon linen dress with white accessories. They will live in Salt Lake City where the bridegroom is employed by the Utah Light and Power company.

The new Mrs. Hall was graduated from the Gooding high school and attended college at Ricks, and Brigham Young university. She was affiliated with Lambda Delta Sigma.

Hall was graduated from the Provo high school and attended BYU also. He too was affiliated with Lambda Delta Sigma. He filled three missions for the LDS church.

Out-of-town guests were Mr. and Mrs. Angus Wall, Provo; Mrs. Reva Perry, sister of the bridegroom, and daughter; Mr. and Mrs. Frank Wall, Salt Lake City, brother of the bridegroom; Mr. and Mrs. O. C. Nielson, Bonner's Ferry, paternal grandparents of the bride; Mr. and Mrs. F. E. Garner, Ogden, maternal grandparents of the bride; Lester Garner, Ogden, uncle of the bride; Ellen Garner, Salt Lake City, aunt of the bride; and Mr. and Mrs. James McClure, Mr. and Mrs. Leon Byington, Mr. and Mrs. Martin Peterson, Wendell.

* * *

Ever use small wedges of cheese-stuffed celery, sprinkled with paprika, as a garnish for a salad?

## Temple Rites Unite Couple

MR. AND MRS. A. LaMAR WALL
(Jordan's photo—staff engraving)

## Committees Are Selected at Meet Of Service Unit

FILER, June 15—Committees and chairmen were appointed at the meeting last week of the Woman's Society for Christian Service at the Methodist church.

Mrs. Fred Munyon was appointed chairman of the helping hand committee with Mrs. Earl Ramsey and Mrs. N. L. Larson as assistants.

Mrs. J. M. Jamerson, president, named the parsonage committee as Mrs. Gilbert Smith, Mrs. F. E. Albin, Mrs. Jamerson, Mrs. Jack Ramsey and Mrs. Donald Ramseyer; Mrs. Larson, Mrs. James Peck and Mrs. Ella Coates were named to the flower committee.

Mrs. Edgar Vincent, Mrs. T. S. Nicholson and Mrs. Grant Harvey were appointed to revise the membership roll. Mrs. R. S. Armes and Dency Telford, audit committee, and Mrs. William Price and Mrs. A. A. Davis the greeting committee.

June.

Mrs. A. P. Wylie introduced the Maude Dygert who reviewed a book, "Laughing Into Glory."

The group voted to donate to aid in sending a girl to the of Kappa Phi at Northfield, Minn.

The refreshment table was covered with a lace cloth and centered with an arrangement of roses in low bowl.

Mrs. Wylie and Mrs. Dygert presided at the tea table. Hostesses were Mrs. Vincent, Mrs. Lee Ennis and Mrs. Davis.

## Miss Cook Weds William Bliesner In Church Ritual

A ceremony Thursday evening in the First Baptist church, Margaret Jean Cook, daughter of Mr. and Mrs. Frank L. Cook, became the bride of William Clark Bliesner, son of Mr. and Mrs. W. H. Bliesner.

The Rev. R. E. Crow performed the double ring ceremony before the altar decorated with arrangements of white peonies and pink gladioli and candelabra with white tapers. Along the aisle the pews were decorated with pink peonies and white satin bows.

Joan Stokes, Fairfield, sang "With This Ring," "Ich Liebe Dich" and "Wedding Prayer." She was accompanied by Mrs. Charles Allen, organist, who also played the prelude and wedding marches.

The bride, given in marriage by her father, wore a gown of sheer organza. The bodice was fashioned with a bateau neckline and short sleeves edged with Viennese lace.

The skirt of the full skirt were edged with Viennese lace also and the skirt ended in a brush train. The illusion veil was attached to a crown set with pearls and sequins. She carried a white pearl Bible with a bouquet of a white orchid surrounded by stephanotis.

Mrs. Morris M. Jessup, Monterey, Calif., was matron of honor. She wore a gowned in a waltz-length dress of pink silk organza trimmed with white Viennese lace. She carried a bouquet of pink majestic daisies.

Miss Jack Cole, Moscow, Lettie Bliesner, Eden, sister of the bridegroom, and Lorraine Langdon were bridesmaids. All wore aqua silk organza gowns trimmed with white Viennese lace, matching illusion hats and carried bouquets of pink majestic daisies.

John Severance, Eden, was best man. Sam Dorcheus, Robert Klemm and Jerry Latham were ushers. Richard Bliesner, brother of the bridegroom, was honorary usher.

Miss Cook, Salt Lake City, cousin of the bride, and Elizabeth Passmore, Moscow, were candlelighters. They wore matching dresses of white with pink rose aerial corsages.

The mother of the bride chose for her daughter's wedding a waltz-length afternoon dress of eggshell Chantilly lace over taffeta, with matching accessories and a corsage of pink roses.

The mother of the bridegroom chose a waltz-length afternoon dress of pink lace with white accessories. Her corsage also was of pink roses.

Mrs. A. H. Cook, Salt Lake City, grandmother of the bride, wore a blue silk dress with a corsage of pink carnations.

Immediately following the ceremony a reception was held in the church parlors. Baskets of peonies and gladioli formed the background for the refreshment table. The table was covered with an organdy cloth decorated with pink roses, snapdragons and garlands of green with pink snapdragons. Pink tapers in silver candelabra flanked the four-tiered cake.

Mrs. J. O. Carson cut the cake, assisted by Ray Pettygrove, Burley, and Sylvia Stoddard, Mrs. Miles J. Browning poured coffee and Mrs. Victor H. Spence presided at the punch bowl.

Mrs R. S. Tofflemire and Mrs. Joseph H. Beaver assisted at the reception.

Ann Becker, Genesee, was in charge of the guest book. Mary Kay Silverman, Bee Whitlesey and Ann Watson arranged the gifts. Evelyn Shotwell played background music during the reception. Kappa Alpha Theta sorority sisters of the bride sang the Kappa Alpha Theta Sweetheart song.

For her going-away ensemble the bride chose a sheath dress of black and white with matching duster, white accessories and the orchid from her bridal bouquet. They will be at home at 181 Blue Lakes boulevard north after a wedding trip to Las Vegas.

The bride attended schools in Twin Falls and the University of Idaho at Moscow. The bridegroom was graduated from University of Idaho this month and will be commissioned as an ensign in the navy in August.

Pre-nuptial showers were given for the bride by Mrs. L. L. Langdon and Lorraine Langdon; Mrs. Everett Hughes; Mrs. Joseph H. Seaver; Mrs. J. C. Carson and Mrs. Marris Jessup, and co-workers at the Mayfair shop.

MR. AND MRS. WILLIAM CLARK BLIESNER
(Kelser photo—staff engraving)

## Exchange Vows in Church

## Pauline Gines Is Bride of Forbes In Temple Ritual

JEROME, June 15—Pauline Gines, daughter of Mr. and Mrs. Parley Gines, exchanged wedding vows with Richard W. Forbes, son of Mr. and Mrs. Fred C. Forbes, Salt Lake City, June 7 in the Salt Lake City LDS temple. Delbert L. Stapley, a member of the Council of Twelve Apostles, officiated.

The bride wore a floor-length gown of nylon lace over satin, with a sweetheart neckline and long sleeves coming to a point over the wrists. The fingertip veil was held in place by a tiara of lace and pearls. Her bouquet featured red roses set in white carnations with red rosebuds at the tips of white satin streamers.

Madge Gines, sister of the bride, was maid of honor and wore a yellow nylon chiffon dress. Bridesmaids were Mrs. Robert S. Court, Provo, sister of the bride, wearing a a light pink nylon chiffon dress, Marilyn Brummer, Jerome, wearing a light blue nylon chiffon dress, Nancy Lou Gines, niece of the bride, dressed in light green, was flower girl. All attendants carried bouquets of pink and yellow gladioli.

Charles K. Forbes, Salt Lake City, brother of the bridegroom, was best man. Fred Forbes, also of Salt Lake City and brother of the bridegroom, served as usher.

After the nuptial ceremony the bridegroom's parents, Mr. and Mrs. Forbes, were hosts at a wedding luncheon at the Bear Brummel restaurant in Salt Lake City, and in the evening at an open house held at their home.

A reception and program was held the day after the ceremony in the LDS church at Jerome. Background music was played by Kay Lee at the piano.

Nancy Robinson sang "Temple by the River" and "If I Could Tell You." Patay Jewell sang "True Love," and Margie Pettit played a piano solo. Mrs. Elaine Mitchell, Cascadia, Ore., was in charge of the guest book. Mrs. Richard Gines and Mrs. Evan Gines arranged the gifts. Myrna and Maxine Craig and Charlotte Shaw served the wedding cake.

On return from a wedding trip to the Pacific Northwest they will make their home in Idaho Falls.

Out-of-town guests were Mr. and Mrs. Fred C. Fobres, Mr. and Mrs. Charles F. Forbes and Fred Forbes, Salt Lake City; Mr. and Mrs. Keith Warenski, Twin Falls; Mr. and Mrs. Robert S. Court, Provo; Mrs. Elaine Mitchell, Cascadia, Ore., and Nina and Keith Leavitt, Homedale.

* * *

## Former Resident Of Almo Marries

ALMO, June 15—Merlyn Branson, granddaughter of Mr. and Mrs. Leo Durfee and daughter of Mr. and Mrs. David L. Jensen, Ogden, all former residents of Almo, and Gary L. Taylor, son of Junior Taylor and Mrs. Faun Lambert, Ogden, were united in marriage Friday in the LDS temple at Logan.

Mr. and Mrs. Durfee accompanied the couple through the temple.

The evening following the marriage a wedding reception was held in the Farr West ward hall, Farr West, Utah.

A reception for the newlyweds will be held from 7 to 10 p. m. June 22 at the home of Mr. and Mrs. Niah Hutchinson in Malta.

Mrs. Dale Pullin was in charge of the guest book.

The bride was graduated from Twin Falls high school. The bridegroom attended Hanaen high school. He was recently discharged from the navy after serving four years. He is a veteran of Korea and saw duty in the far east, Europe and North Atlantic.

Following the reception the couple left for San Jose where they will make their home.

Out-of-town guests were Mr. and Mrs. E. D. Whitney, Idaho Falls; Mrs. Fred Haus and Carol, Aberdeen; Mrs. Gavin, Pocatello; Mr. and Mrs. George Julian and son, Ogden; Mr. and Mrs. T. R. Hicks, Buhl; Mr. and Mrs. Robert Long, Buhl, and Mrs. Norville Reynolds, Hansen.

Prior to the wedding the bride was honored with a shower given by the Disabled American Veterans auxiliary.

## Wed in Salt Lake City Temple

MR. AND MRS. RICHARD W. FORBES
(Dudley photo—staff engraving)

## Miss Julian Wed To Fred L. Slater In Church Ritual

Charlotte Julian, daughter of Mr. and Mrs. Dewey Julian and Fred L. Slater, son of Mr. and Mrs. Alfred W. Slater were united in marriage Sunday afternoon at the First Presbyterian church.

The Rev. Donald B. Blackstone performed the double ring ceremony before the alter decorated with bouquets of pink peonies and candelabra.

Mrs. LeRoy Mothershird played the wedding marches and accompanied Lillian Sullivan who sang "Walk Hand in Hand With Me" and "Until the End of Time."

The bride, given in marriage by her father, was attired in a ballerina-length gown of white nylon lace over white satin with matching satin mitts. The shoulder-length veil and tiara were styled and made by the bride as was her gown. She carried a bouquet of pink sweetheart roses on French illusion net with white satin streamers on a white bible, a gift of the bridegroom.

Gloria Lane, the bride's attendant, wore a gown of pink net over pink taffeta. She carried a hand bouquet of pink and white carnations around French illusion net. Sheila Cardwell, dressed in white satin, was the flower girl. She carried a basket of pink rose petals.

Serving as best man for his brother was James Slater. Ushers were Walter P. Roller and Robert W. Long, Buhl, both uncles of the bridegroom.

The candles were lighted by Sharon Whitney, cousin of the bride. She wore a gown of yellow net over yellow taffeta.

The bride's mother wore a pink flowered silk dress with pink accessories. Her corsage was of pink rosebuds and gladioli. The mother of the bridegroom chose a blue printed bemberg sheer dress with white accessories. Her corsage also was of pink rosebuds and gladioli.

A reception immediately following the ceremony was held in the church parlors.

The table was covered with a white linen cloth and centered with a three-tiered wedding cake topped with a miniature bridal pair.

Mrs. George Julian, sister-in-law of the bride, cut and served the cake. Mrs. Carl Gavin, cousin of the bride, presided at the punch bowl.

Carol Slater, sister of the bridegroom, arranged the gift table. Bessie Pullin was in charge of the guest book.

The bride was graduated from Twin Falls high school. The bridegroom attended Hanaen high school. He was recently discharged from the navy after serving four years. He is a veteran of Korea and saw duty in the far east, Europe and North Atlantic.

Following the reception the couple left for San Jose where they will make their home.

Out-of-town guests were Mr. and Mrs. E. D. Whitney, Idaho Falls; Mrs. Fred Haus and Carol, Aberdeen; Mrs. Gavin, Pocatello; Mr. and Mrs. George Julian and son, Ogden; Mr. and Mrs. T. R. Hicks, Buhl; Mr. and Mrs. Robert Long, Buhl, and Mrs. Norville Reynolds, Hansen.

Prior to the wedding the bride was honored with a shower given by the Disabled American Veterans auxiliary.

## Couple Observes 50th Anniversary With Open House

Mr. and Mrs. W. I. Sackett celebrated their golden wedding anniversary with open house last Sunday at their country home east of Twin Falls.

Their three children, Mrs. Vera Johnson, M. E. Sackett and I. L. Sackett, and families were all home. More than 200 friends and relatives attended the event. Joan Johnson, granddaughter, played background music on the piano. The table was covered with a hand crocheted table cloth made by Mrs. Sackett. A three-tiered wedding cake centered the table. Floral arrangements, gifts of friends, decorated the rooms.

Dorothy Evans, Mrs. Ernest Koch, Mrs. Carl Irwin, Mrs. Russell Herron, Mrs. Lloyd Kuykendall and Mrs. Charles Fisher poured.

Relatives attending from out of state were Mr. and Mrs. George Gill and granddaughter, McMinnville, Ore.; Mrs. Vera Johnson and daughter, Phoenix, Ariz.; Mr. and Mrs. I. L. Sackett and daughter, Taos, N. M.; Mr. and Mrs. Lee Hoisington, Mr. and Mrs. Claude Lupton, and Mr. and Mrs. Harold Haines, Wichita, Kans.; Mrs. Nora Newland, Mrs. Donald Moore, Lloyd Newland, Mrs. Donald Dye and families, Nampa; Mrs. Betty Ward and family, Twin Falls and Mrs. Amborse, Jerome.

Mrs. Sackett was the fourth member of her immediate family to observe her golden wedding.

In the evening a buffet dinner was served to 44 relatives.

## Initiation Rituals Held at Meet of Legion Auxiliary

JEROME, June 15—Officers were elected and an initiation ceremony was conducted Tuesday night for the American Legion auxiliary at the Legion hall.

Mrs. Pearl Overfield was elected president; Mrs. J. R. Wiley, first vice president; Mrs. Herbert Helms, second vice president; Mrs. Harry Crippin, secretary-treasurer; Mrs. Max Fuller, historian, and Mrs. Leo Coats, member-at-large.

Mrs. Bea Thomason, president, announced that the auxiliary membership was 93. Mrs. Leighton Imes reported that Anita Imes, Wanda Easton, Wilma Easton, Linda Lee Helms and Susan Stroud, junior auxiliary members, assisted in decorating a window for poppy day.

A letter was read from the manager of the veterans hospital in Boise, which thanked the auxiliary for their articles made for the hospital. An appreciation letter was also read from Connie Block, who attended Girls' state.

The winners of the poppy poster contest announced by Mrs. Matt Bishop, included Lyle Sidwell, Darlene York, Yvette Clark from the sixth grade; Norma Gifford, Julia Talbot, and Shirley Fuller from the fifth grade. Steve Milard, Slyvia Olsen, and James Vining, fourth graders, received honorable mention.

An initiation ceremony was conducted for Mrs. S. B. Hopkins, Mrs. J. W. Mitchell, Mrs. Clyde Ruoll, Mrs. Myrtle Lopez and Mrs. John Parkinson. Past presidents participating were Mrs. C. Y. Williamson, Mrs. Gus Callen, Mrs. Fort, Mrs. Imes, Mrs. Thomason and Mrs. Eugene Jepson. Mrs. L. W. Santberg and Rosemary Hof were sergeants-at-arms.

The program included a review of an article, "Our War Memorials Aboard," by Mrs. Thomason.

Leo Coats, Legion commander, made his official visit to the unit. He thanked the auxiliary for work this past year.

Mrs. Dale Vining was appointed general chairman of a tea to be held June 27, honoring all mothers of veterans.

Mrs. Thomason, Mrs. Overfield, Mrs. Jepson, Mrs. Callen and Mrs. Wiley were appointed delegates to attend the department convention to be held July at Lewiston. Alternates appointed were Mrs. Coats, Mrs. Santberg, Mrs. Oscar Fort, Mrs. Imes and Rosemary Hoff.

Mrs. Jepson read a letter from a mother who made a pilgrimage to her son's grave in France.

Refreshments were served by Mrs. Williamson, Mrs. Jake Wahl, Mrs. Santberg, Mrs. Roy Shillington, Mrs. Hoff poured.

## Breakfast Fetes Group in Burley

BURLEY, June 15—The Catholic Altar society served breakfast to first communicants and their parents following 7 o'clock mass Sunday in the parish hall.

The new communicants are Roberta Burke, Gary Callanlin, David Powers, Douglas Wolfe, Felix Roman, Jr., Alfred Roman, Pat Rasmusson, Alvin Meyer, Dennis Linsy, Marty Kelsey, Michael Johnson, Fred Gonzales, Philip Garcia, Vincent Cardinas, Jesse Barajas, Irma Cardinas, Barbara Hernandez, Theresa Kelly and Tamara Smith.

Katherine Valdez, Connie Vollmer, Jennnette Wyant, Cecelia Roman, Joanne Anderson, Eugene Valdez, Charles Valdez, Tony Alanis and Freddy Alanis.

The first communion services concluded two weeks of vacation school conducted here by Sisters M. Louise, Mary Martin and Dumontfort of the Immaculate Heart of Mary Order, Twin Falls.

General chairman in charge of arrangements for the breakfast was Mrs. Howard Brown. Mrs. Mary Bauer was in charge of the decorations.

* * *

## Group Has Work Day in Shoshone

SHOSHONE, June 15—An all-day work meeting was held Tuesday by the LDS Relief Society at the church.

Mrs. John Thorne was in charge of the meeting. The noon luncheon was served by Mrs. Burton Thorne, Mrs. Lawrence Rands, Mrs. Ward B. Rawson and Mrs. Moni Wernicke. Prayers were given by Mrs. Vera King, Mrs. V. F. Perron and Mrs. Rawson.

The visiting teacher's report meeting was held at 2 p.m.

## Miss Ultican and Leavell Marry in Church Services

KING HILL, June 15 — Rosalie Ultican, daughter of Mr. and Mrs. L. S. Ultican, and Alonzo Leavell, son of Mr. and Mrs. O. L. Leavell, Gooding, were married Sunday afternoon in services at the home of the bridegroom's parents.

Elder Elvin J. Dennis of the Reorganized LDS church of Hazelton performed the double ring ceremony in front of the fireplace banked with baskets of peonies, daisies and roses.

Colleen Redford, Glenns Ferry, sang "Walk Hand in Hand With Me."

The bride wore a gray crystaline sheath dress and matching duster with black accessories. She carried a nosegay of a white orchid and white carnations. She borrowed a penny to wear in her shoe and for something old she wore a blue garter.

Arlene Ultican sister of the bride was maid of honor. She wore a green street-length crystaline dress with a corsage of white carnations.

Fritz Rosk, Gooding, was best man.

The bride's mother chose a tan sheath dress with brown accessories and wore a corsage of white carnations.

The bridegroom's mother chose a pale blue faille afternoon dress with white accessories and wore a pink corsage of carnations.

After the ceremony the wedding party, relatives and friends attended the reception held at the home of the bride's parents. Arrangements of roses, peonies and other spring flowers decorated the rooms.

The lace covered table was centered with a three-tiered cake topped with a miniature bride and bridegroom and trimmed with pink rosebuds. It was made and decorated by Mrs. Otto Nurr, Hammett.

Mr. and Mrs. James Carpenter, Glenns Ferry, and Mrs. Alfred Laib, King Hill, were receptionists. Darlene McKee, Glenns Ferry, cut and served the cake. Lindy Schwager, Hammett, served punch and Marjorie Carnahan, King Hill, served coffee.

Out-of-state relatives attending were Mrs. Lowell Welse, Memphis, Tenn.; Mr. and Mrs. Keith Clark, Rock Springs, Wyo., and Mrs. Robert Green, LaGrande, Ore. Many other relatives and friends of Gooding, Fairfield, Glenns Ferry and King Hill attended the reception.

The newlyweds left Tuesday for Pensacola, Fla., where the bridegroom is stationed with the navy. The bride is a 1957 graduate of the Glenns Ferry high school.

* * *

## Minister Assists At Installation Rites for Group

KIMBERLY, June 15—The Rev. Paul Kenny assisted with the service Tuesday evening at which officers of the Christian Women's Fellowship were installed.

New officers are Mrs. Joseph Froehlich, jr., president; Mrs. Fred Tattersall, vice president; Mrs. Vernon Mix, secretary; Mrs. Robert Wright, treasurer; Mrs. Jack Shropshire, program chairman, and Mrs. Milton Ballard, service chairman.

After the business meeting a worship service was conducted by Mrs. Jack Schmidt. A dedication speech was given by Mrs. Charles Pollock. Mrs. Blake Froehlich introduced the Rev. James Crow, who spoke on the Idaho Ranch for Youth.

Elaine Jacobs, Betty Carey, Benny Medley and Donald Medley sang.

Refreshments were served by group four.

## Gooding Bride

MRS. ALONZO LEAVELL
(Kelser photo—staff engraving)

## Rose Luncheon Is Held by Civic Group in Jerome

JEROME, June 15—The annual Rose luncheon sponsored by the Jerome Civic club was held Tuesday afternoon at the Baptist church with Mrs. David Detweiler, retiring president, giving the welcome address.

Mrs. Detweiler also introduced the past presidents of the club which included Mrs. J. E. Brewer, Phoenix, Ariz.; Mrs. William A. Peters, Mrs. Roy D. Smith, Mrs. E. E. Connor, Mrs. L. W. Santberg, Mrs. James Felton, Rupert, Mrs. C. E. Harder and Mrs. G. B. Hawbecker. Invocation was given by Mrs. Russell Walter. The 1957-58 officers introduced are Mrs. Merrill Summer, president; Mrs. Warren Knys, vice president; Mrs. Francis Boyd, secretary; Mrs. Dudley Stroud, treasurer; Mrs. O. S. Brotherton, corresponding secretary; and Mrs. Robert Williams, auditor; Mrs. Detweiler, Mrs. Clark Hrha and Mrs. Harder, board of directors.

A comparison of "Pygmalion" and "My Fair Lady" was given by Mrs. J. Woodson Creed of Twin Falls.

Mrs. Guy Simons presented a scrapbook containing the history of the Jerome Civic club since 1909 to the club. The scrapbook will be placed in the library. She was presented a gift from the executive board for her work.

The rose theme was carried out and the favors were spring bonnets and parasols. The luncheon committee consisted of Mrs. Harder, Mrs. Earl Jensen, Mrs. C. E. Crutchley, Mrs. Carroll Wilcomb, Mrs. Brotherton, Mrs. Kays and Mrs. Oscar Fort.

* * *

## Program Given By Mrs. Conrad

CASTLEFORD, June 15—Castleford Flower Companions met Tuesday at the home of Mrs. Glenn Hill with Mrs. Earl Conrad presenting a program on debudding dahlias for exhibition.

Mrs. Guy Kinyon read a poem, "A Day in June."

Members plan to attend the lecture and demonstration, "The Home—a setting for flower design," by Mrs. Frank Nehammer, Seattle, sponsored by the Twin Falls Garden club Friday.

Mrs. Hill served refreshments assisted by Mrs. William Kinyon.

Hostesses for the next meeting will be Mrs. Earl Conrad and Mrs. Ray Cothern.

## Marian Martin Pattern

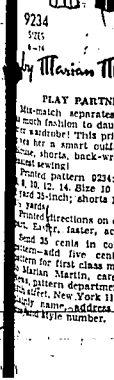


PLAY PARTNERS

Mix-match separates—add twice more fashion to daughter's summer wardrobe! This printed pattern has her a smart outfit of blouse, shorts, back-wrap skirt—all easy sewing!

Printed pattern 9234: Girls' sizes 8, 10, 12, 14. Size 10 halter takes yard 35-inch; shorts 1 yard; skirt 2 yards.

Printed directions on each pattern part. Easier, faster, accurate.

Send 25 cents in coins for this pattern—add five cents for each pattern for first class mailing. Send to Marian Martin, care of Times-News, pattern department, 232 West 18th Street, New York 11, N. Y. Print name, address with zone and style number.

## Care of Your Children

By ANGELO PATRI

When a home is broken by divorce, the children are the ones who suffer most in the aftermath. First, they lose the security of the home and feeling of support and protection which both parents offer their background, spiritual as well as material. They lose one parent, usually the father.

Fathers are as necessary in the upbringing of children as they were in the beginning. Usually, too, the mother must go to work to support herself and the children. Alimony is an uncertain staff for a divorced wife to lean on. Under these conditions, what can be done to help the children?

How can a mother who must go out to work take care of children or even one child? Schoolteachers know about "latchkey" children. They have met them as 6-year-olds and on up to the teen-agers. The little ones have a latchkey hung on a string about their necks. They can get into the house, the empty house or apartment, when school let them out. Often a kindly neighbor takes such a child into her home. Oftener he is alone and looks for amusement or food by occupation where ever he can find them.

Sometimes there are relatives willing to take care of the children until their mothers get home from work. Oftener, they, having troubles of their own or beset by ill feeling toward the divorced mother, will have nothing to do with her or the children.

In some towns and cities there are nurseries, day care centers, that provide for the "latchkey" children. The very young ones are taken into the day nurseries; the older ones lunch there and can go to the day centers if there are any. This homelessness, however modified by neighborly kindness, nurseries and day centers, is a sad business for the children. Try as we may, our efforts to make up to children the loss of their home and family associations must fail. There is no substitute for a home and a father and a mother.

But life follows its own laws; and life broken home, having broken one or more of these laws, must bear the bitter consequences—the weight of which must fall on the children.

There would be no use in talking about what if there were no hope of preventing the tragedy. If fathers and mothers stopped to think of the consequences of their breaking up of the home and family, thought over what it must mean to the children and to themselves, there might be a chance, just a chance that they would reconsider and make some arrangement to get along together and maintain a home for the children.

There are times when any compromise is impossible. Then we must make the best of a bad situation and do everything possible to help the children so they, too, can make the most of a bad situation.

If your child has bad eating habits, or is a fussy fussy, you can find the solution to your problems by following Dr. Patri's advice included in booklet No. 101, "Feeding Children." To obtain a copy, send 25 cents in coin to Mrs. Wm. Ferguson, c/o Times-News, P. O. Box 99, Bigler, O. New York 19, N. Y.

# State Champ Paces Field For Second Day as Women's Invitational Meet Ends

Leading a field of 185 contestants, Shirley Englehorn, Caldwell, took her second medalist trophy in as many days during the Blue Lakes Country club's Women's Invitational gold tournament Friday. The 1956 state women's amateur champion shot a one over par 37 to win the honors. Thursday she won the medalist trophy of the Twin Falls Women's association meet. In second place, just two strokes behind Miss Englehorn's pace-setting score, was Mrs. Ted Hinton, Blue Lakes association member.

Prizes were awarded to women from each individual association scoring low net in their aggregation.

Winners included Norma Moss, Twin Falls, municipal; Ruth Gallagher, Elko; Pat Soli, Jerome; Maxine Neuenschwander, Pocatello Country club; Lael Mauty, Pocatello municipal; Pauline Nelson, Gooding; Barbara Hamilton and Mildred Jurries, both Caldwell, tied, Liz Howard, Idaho Falls; Arlie Harris, Burley; Gertrude Fix, Plantation, Boise; Barbara Smith, Hillcrest, Boise; Nora Curtis, Buhl, and Loraine Carlson, Blue Lakes.

Other prizes were awarded for scores in individual holes.

Some 185 women took part in the event, which was virtually the same as played in Thursday meet. Luncheon was served to 225.

Friday's action ended the Twin Falls meet, which up to this year has been held as one event. This year the associations decided to sponsor one day each, which doubled the amount of prizes awarded.

Mrs. J. C. Ashworth was chairman of Friday's event.

In an exhibition match, Miss Englehorn and Cliff Whittle, city pro, defeated Mrs. Ed Purves and Ernie Schneiter, jr., Blue Lakes pro, 1-up in a nine hole contest.

## Girl, 16, Wins Two Trophies for Two Days' Work

Shirley Englehorn, 16, second left, Caldwell, accepts the medalist award for topping the field of the Blue Lakes Country club Women's *Invitational tournament Friday from Mrs. Nelon Everton, club women's* president. Miss Englehorn's award was the second she had won in two days, copping the city women's meet Thursday. Showing other trophies that were awarded are Mrs. Ed Purves, second right, and Mrs. *Jack Martin, representing the Elko association. A field of 185 participated.* (Staff photo-engraving)

# Two 18th Hole "Pressure" Putts Force National Golf Open Into Playoff Today

TOLEDO, Ohio, June 15—Defending champion Cary Middlecoff and young Dick Mayer matched nine-foot pressure putts on the final green Saturday to tie for the 57th National Open golf championship at 282. They will meet in an 18-hole playoff Sunday afternoon over the historic Inverness Club, which upheld its reputation for presenting dramatic and unique opens. First, Mayer, a handsome blond pro from St. Petersburgh, Fla., with country club background, came to the 72nd to nail a brilliant birdie three and overtake the veteran Jimmy Demaret, who had finished earlier at 283.

Mayer sailed a wedge shot to the green and calmly knocked in the pressure putt to erase harrowing memories of the "Nightmare of Balaurol" where he blew the 1954 Open by taking a triple bogey seven on the final hole.

Playing approximately an hour behind Mayer, Middlecoff, who started the day eight stokes off and made up the ground with two spectacular rounds of 68, marched to the 330-yard 72nd and duplicated the feat.

He sent his tee shot screaming down the narrow fairway, some 280 yards. He wedged a pitch shot nine feet from the pin flag high to the right.

With most of the record crowd of 20,000 forming a human wall *around the green* and on the hillocks around the clubhouse and a nationwide audience watching on television, the tense, high-strung Memphis dentist measured his assignment for seeming minutes.

He tugged at his cap, he pulled at his trousers. He fidgeted. He surveyed every blade of grass in the path of the putt, it seemed. Then he leaned over the ball with that weird futuristic putting stance of his.

He seemed to freeze there. But after a while he gave the ball a solid nudge and it dribbled home—never in doubt.

"I knew I shouldn't play the amateur side, the left," Middlecoff said later. "I played the break for everything I could and it paid off."

Middlecoff, whose game had deteriorated after an attack of the virus in the winter which forced *him from competition, put on a* bold, rallying finish over the 6,600-yard, par 70 course.

Going to the 16th, he knew he had to birdie two of the last three holes—some of the toughest on the course—to tie. He got the first of these on the 16th where he snaked in a 15-footer. Then he parred the 17th and came to the final hole for his pulsating birdie finish.

The final two rounds of the open *—one of the closest fights in the* history of a tournament dating back to 1895—unfolded like a revolving three-round circus over the rolling Inverness terrain.

At the end of the morning round, fifteen players were packaged within six shots of each other as the halfway leaders, amateur Billy Joe Patton and Mayer, cooled somewhat and the back-enders put on their surging rallies.

*Old grandpappy Jimmy Demaret,* 47, a three-times Masters champion who has never won the Open, thrilled the huge gallery first with a late comeback to beat out his playing partner, Julius Boros.

Demaret, three strokes back of Boros at the 15th, birdied two of the last four holes and sank a tough six-footer on the 72nd hole to beat out Boros by a stroke.

Boros, the nerveless Hungarian, *lost some of his poise on the finishing holes to take a 70 and a* fourth place tie at 284 with ex-PGA champion Walter Burkemo, who came in late with the best round of the tournament—a 65—in almost complete privacy.

Roberto de Vicenzo, the Argentine who now lives in Mexico City, had a chance to tie with nine holes to play but took two horrendous double-bogeys on the return nine—one at the 13th—to finish with a 72 and 290, tied with Patton and Sam Snead.

Ken Venturi, the young professional from San Francisco, sneaked into the sixth spot with 286 after rounds of 75 and 71.



# Yankee, Chicago Players Fined $650 Over Brawl

CHICAGO, June 15 (AP) — One of the liveliest field brawls in big league baseball history Friday resulted in a total $650 total fining of five players—three New York Yankees and two Chicago White Sockers. President Will Harridge of the American league acted on Thursday's 28-minute free-for-all between the Yankees and White Sox at Comiskey park and levied these fines:

$150 each against outfielder Gerry Doby of the White Sox and outfielder Billy Martin and catcher Enos Slaughter of the Yankees.

$100 each against first baseman Walt Dropo of the White Sox and pitcher Art Ditmar of the Yankees.

Yankee co-owner Dan Topping announced after the fining that he would refund the amount of the fines to Martin, Slaughter and Ditmar.

"Our players did not start the fight," said Topping, "and we certainly would not expect them to run when the Sox players started the brawl."

Informed of Topping's statement, Harridge declined comment.

There is a league rule, however, stipulating that league officials fines must be paid by player check or money order, with the own signatures inscribed.

At the same time, William Veeck, vice president John Rigney got cheers for his gladiators and for the battling Yankees.

"I'm glad our players stood up and fought for their rights," said White Sox pitcher Bob Rigney.

"The Yankees have been hit by opponents long enough and now the incidents of yesterday put an end to their rough tactics."

The fireworks started Tuesday when the 185-pound Doby knocked down 165-pound Ditmar with a hook in a dispute over whether Ditmar wild pitch was an intentional bean ball in the first inning. The feature bout developed, along with a general melee, when 5-8-pound Dropo and 5-9, 160-pound Slaughter went to it, fist and Dropo was a main casualty as a scratched forehead which said happened when Slaughter came at him "clawing like a cat." Doby, Dropo, Slaughter and Martin were banished by umpires for the game, won by the Yankees, but Ditmar, who emerged with a bump on his head, was allowed to remain pitching.

## Shoot Set

Twin Falls Rod and Gun club will sponsor an open trap shoot and skeet shoot beginning at 6 p.m. Wednesday at the club grounds on Washington street north.

Skeet shoot will run from 6 p.m. until dark. The trap events will be fired under the lights.

## Cards Beat Dodgers on Moon's Homer

By The Associated Press

Wally Moon's 2-run homer in the sixth inning stood up for a 6-5 St. Louis Cardinal victory over homestanding Brooklyn Saturday. Del Ennis also hit a homer with a man on in the first and Stan Musial added his 13th in the third inning attack that chased loser Roger Craig.

Ennis' eighth homer was the big blow of a 3-run Cardinal spurt in the first.

Musial's homer into the left field stands in the third opened the Cards' lead to 4-0.

At Philadelphia, the first-place Milwaukee Braves edged away from the pack in the crowded National league pennant scramble, beating the Philadelphia Phillies 7-2 on the strength of a 4-hitter by Bob Buhl and homers by Hank Aaron and Del Rice.

Buhl allowed one single in the second and the ninth and a pair in the third.

The New York Giants rallied for seven runs in the eighth inning, sending 12 men to the plate to trip Cincinnati 8-4 at the Polo grounds. Manager Birdie Tebbetts of the Redlegs was thrown out of the game for disputing an umpire's call.

Don Mueller, whose fifth inning single was the first hit off loser Brooks Lawrence, collected two singles in the big innings that was featured by Dusty Rhodes' 2-run single with the bases loaded and the score tied.

Young Moe Drabowsky of Chicago settled down after a shaky start and whipped the visiting Pittsburgh Pirates 5-1 on seven hits for his third victory.

The Pirates rattled the 21-year-old righthander in the first inning on a trio of back-to-back singles that produced one run but he quickly settled down, scattering four hits the rest of the way

## Miss Bailey Wins College Golf Title

CHAMPAIGN, Ill., June 15 (AP)—Merlann Bailey of Northwestern University Friday defeated Judy Bell of the University of Arizona 3-1 to win the Women's National Collegiate Golf championship.

Miss Bailey, 19-year-old sophomore in the school of commerce, blew a 3-up lead over the first six holes of the University of Illinois course, but rallied on the final holes as her opponent faltered.



# Sports FROM ALL ANGLES

By LARRY HOVEY

No-one-who-saw Shirley Englehorn play in the two-phase Twin Falls Women's invitational golf meet is going to forget her soon, nor is it probable they will have a chance to.

A charming 16-year-old who will be a junior in Caldwell high school this fall, wrapped up both medalist trophies here and took them home to add to her 27-trophy case. By the way, her collection includes the 1955 state women's amateur trophy.

Hovey

While her game here last week was good enough to get a little green tinge to the eyes of the most blue-eyed male week-end duffer, it was the idea of how she would improve when she matured further that had local entries agog.

Although she is a constant winner, Miss Englehorn takes all her victories with a grace that seems to win over everyone. She makes friends as easily as putts and there was an air about the foursomes with which she played last week that led bystanders to sense even her opponents were halfway pulling for her.

Here is not a story of a girl who one day walked out on the course and started shooting par golf, despite her tender age. She began aiming for par 11 seasons ago at the age of 5.

"We lived next door to the golf course at Caldwell and when I was 5 I got interested enough to try it," she explains.

After four years of preparing, she won her first tournament at the age of 9.

*Miss Englehorn said there was no* family pressure or inducement at anytime that would have forced or coaxed her to take up the game. It was entirely her idea and the hours she spends practicing are strictly voluntary.

At present, all she sees in the future is a carreer as a professional golfer and preparing for it. "I want to get all the practice and tournament experience I can get during high school," she says. "Then I hope to play on the Washington university golf team for more polish. After that I think I'll turn pro."

Few who watched her on the local courses last week had any doubt but what she could get along in the pro ranks.

• • •

For a few people who may not know it, there is pretty good reason why Ernie Schneiter, jr., Blue Lakes Country club pro, turned professional. His father is handling the professional duties at Ogden and he has a brother, two uncles and a cousin also making their proficiency with a putter payoff.

## Seals Stop Angels 4-1 on 4-Hitter

SAN DIEGO, Calif., June 15 (AP)—Ed Gasque limited Los Angeles to *four hits Saturday in pitching San* Diego to a 4-1 victory. The win gave the Padres undisputed possession of fourth place in the league standings, one game ahead of the Angels.

| | | | | | | |
|---|---|---|---|---|---|---|
| Los Angeles | 000 | 100 | 000 | 1 | 4 | 1 |
| San Diego | 210 | 100 | 00x | 4 | 6 | 0 |

Adams, Mickens (8) and H. Olson; Gasque and Averill.

## Guarantee Offered

PORTLAND, Ore., June 15 (AP)—Boxing promoter Tommy Moyer Friday said he has offered heavyweight champion Floyd Patterson $250,000 to defend his title here sometime in September.

Moyer proposed that Patterson meet either Eddie Machen or Pat McMurtry, Tacoma, Wash., who has confined his fighting to the Northwest.

# SPORTS

# Stretch Drive Gives Gallant Man Win Over Bold Ruler at Belmont

NEW YORK, June 15 (AP)—Gallant Man, sensational little colt from Ireland, caught the slightly favored Bold Ruler in the final quarter mile Saturday and pulled away to an *eight-length* victory while setting an American record in winning the $113,350 Belmont stakes. The Irish horse not only became the first of the line of Shamrocks to win the great American 3-year old classic but was only the fourth foreign bred colt ever to emerge victorious in the mile and a half race since its inception in 1867. He is owned by Ralph Lowe of Midland, Tex., who dreamed that his jockey stood up in the saddle before the Kentucky Derby and then saw it come true.

Willie Shoemaker, who made that booboo in the Derby May 4, wasn't caught snoring this time.

He put Gallant Man on the trail of Bold Ruler and Jockey Eddie Arcaro in the middle of the final bend. Then, as the crowd of 36,094 roared with excitement, the luck of the Irish and the strategy of trainer Johnny Nerud began to unfold on this humid afternoon with the mercury near 90.

Shoemaker shot Gallant Man in front *and the little son of Micollo*-Majiden pulled away for one of the easiest triumphs in recent renewals of the Belmont stakes. His time of 2:26 3-5 smashed the American record of 2:27 3-5 set by the 5-year old Bolingbroke in 1942 on this same track. The clocking also compared to the stakes record of 2:28 1-5.

Bold Ruler faded fast in the final drive as the D. and M. stables Iroquois Track came up to grab second, four lengths in front of Bold Ruler, the Preakness winner from the Wheatley stables.

### APOLOGY SOUGHT

AUSTIN, Tex., June 15 (AP)—The National Collegiate Track Coaches association Saturday denounced charges made before the American Medical association that the development of four-minute-milers was due to use of drugs, and demanded an apology.

## Williams and Musial Lead All-Star Vote

NEW YORK, June 15 (AP) — Ted Williams of the Boston Red Sox, the old favorite, held a slight edge over Mickey Mantle of the New York Yankees in the vote count Saturday as each led at their respective positions for the American league All-Star team.

Williams topped voting in both leagues, drawing 33,306 as the leading AL left field candidate for the July 9 game at St. Louis. Mantle led center fielders with 22,454.

First baseman Stan Musial of the St. Louis Cardinals topped the National league voting with 19,122, to rank fourth in the two league vote count. Second baseman Nellie Fox of the Chicago White Sox had the third highest vote total, 19,459.

## Baseball Scores

NATIONAL LEAGUE

| | | | | | | |
|---|---|---|---|---|---|---|
| Chicago | 000 | 211 | 000— | 4 | 12 | 1 |
| Pittsburgh | 100 | 000 | 000— | 1 | 7 | 0 |

Dabrowsky and Fanning; Law, King (4), Bob Smith (4), Swanson (9) and Hand; Foiles (6).

| | | | | | | |
|---|---|---|---|---|---|---|
| Cincinnati | 003 | 020 | 101— | 8 | 1 | |
| New York | 000 | 002 | 02x— | 4 | 10 | 1 |

Lawrence, Freeman—and Bailey; Gomez, Worthington (9), Grison (9) and Westrum, Thomas (7).

| | | | | | | |
|---|---|---|---|---|---|---|
| St. Louis | 101 | 002 | 000— | 4 | 10 | 0 |
| Brooklyn | 001 | 110 | 110— | 5 | 8 | 0 |

Jones, Merritt (7) and H. Smith; Craig, Erskine (3), Roebuck (7), Bessent (8) and Walker.

| | | | | | | |
|---|---|---|---|---|---|---|
| Milwaukee | 010 | 020 | 212— | 7 | 16 | 1 |
| Philadelphia | 011 | 000 | 000— | 2 | 4 | 1 |

Buhl and Rice; Haddix, Miller (8), Farrell (8), Morehead (8) and Lopata.

AMERICAN LEAGUE

| | | | | | | |
|---|---|---|---|---|---|---|
| Washington | 200 | 010 | 320— | 9 | 11 | 2 |
| Chicago | 010 | 000 | 000— | 1 | 12 | 2 |

Kemmerer and Herbert; Pleicher, Staley (4), Derrington (8) and Lollar.

| | | | | | | |
|---|---|---|---|---|---|---|
| Boston | 000 | 000 | 100— | 1 | 11 | 1 |
| Detroit | 000 | 000 | 21x— | 3 | 7 | 0 |

Nixon and White; Lary and House.

| | | | | | | |
|---|---|---|---|---|---|---|
| Baltimore | 100 | 120 | 101— | 6 | 10 | 0 |
| Cleveland | 001 | 100 | 010— | 2 | 6 | 1 |

Lees, Zuverink (7) and Trianoski; Daley, Piletic (7), Armalire (8) and Hegan.

| | | | | | | |
|---|---|---|---|---|---|---|
| New York | 011 | 010 | 000— | 3 | 9 | 0 |
| Kansas City | 000 | 100 | 010— | 2 | 6 | 1 |

Turley and Johnson; Trucks, Kellner (6), Duren (8) and Smith.



## Schedule for Softball Play Is Announced

Schedule for this week's action in the city industrial softball league is announced by Harry Jones, director.

Play will begin at 7:30 p.m. Tuesday with the Jerome Merchants meeting the Telephone company and Phillips-Wells will play Western Electric in the nightcap, slated to start at 9 p.m.

On Wednesday night, Tommy Walker vs. the Telephone company at 7:30 and Jerome Merchants vs. *Triplets at 9 at Harmon park.* Western Electric travels to Buhl for a game beginning at 8.

Phillips-Wells and Buhl play at 7:30 p.m. Thursday and Tommy Walker meets the Triplets at 9.

On Friday's play, Western Electric is pitted against Jerome Merchants at 7:30 p.m. and Phillips-Wells plays the Telephone company at 9 p.m.

Jones reported last Friday's games were rained out.

## T. F. Athletes Pace Vandals' Spring Sports

Two Twin Falls athletes received special recognition from the University of Idaho for outstanding performances in the school's spring sports.

Dick Sheppard, captain of the University golf team, received his citation both for stellar showings in competition and for establishing a new record at the school's course. Sheppard fired a 59 score for an 11 *under par mark. The total eclipsed* the former record of 63, which Sheppard held jointly with another graduate.

Knute Westergren, who played shortstop for the Vandals baseball team, was named to the Pacific Coast conference All-Northern division team and later to the All-Western college first nine. Westergren led the division in hitting this year with a .396 average.

Both were juniors.

The special recognition was given in a release issued by Robert S. Olds, director of athletics. The release also reported on other Twin Falls men who had received varsity letters this spring.

Larry Moss and Stanley Pierce received letters as members of the tennis team. Rusty Sheppard, who is the golf captain's brother, also received an award in the game.

In baseball, Gary Custer won a *freshman letter.*

## Mounties Score 10-Inning Win

HOLLYWOOD, June 15 (AP) — A perfect throw that would have retired the side was dropped at the plate in the 10th inning Saturday by Hollywood catcher Pete Naton. The Vancouver Mounties went on to score *three runs in the inning* and beat the Stars 7-4 in the Coast league contest.

| | | | | | | |
|---|---|---|---|---|---|---|
| Vancouver | 000 | 110 | 020 | 3— | 7 | 14 |
| Hollywood | 110 | 001 | 100 | 0— | 4 | 11 |

Ferrarese, Bamberger (8), Consuegra (8), Erautt (10) and White; Rowe, Churn (5), Waters (8), Wade (9) and Naton.

# IDAHO FALLS ROMPS TO EASY 8 TO 3 VICTORY OVER COWBOYS

## Koplitz Shuts Out Magic Valley for Five Innings As Russets Pile up Lead

IDAHO FALLS, June 15 (AP) — The Idaho Falls Russets closed out an 8-3 Pioneer ague victory over the Magic Valley Cowboys Saturday night with Jim Gilchrist's run homer in the eighth. The Russets picked up single scores in the second and rd frames while righthander Howie Koplitz was keeping the Cowboys pinned down five innings. Idaho Falls collected two more tallies in the fifth and the visitors got one in the sixth when Denny Loudenback doubled in Lou Jackson, who had singled. Koplitz clamped on the lid again until the ninth, when the Cowboys got two unearned runs off two errors.

Jim Cooke tripled to open up the ninth for Idaho Falls and Wendell Antoine singled him in. Bob Scariato singled and Gilchrist brought him in with a bang over the longest point in the park, 420 feet out.

Friday night, the Cowboys dropped a 7-0 decision to Pocatello in a game that was called at the end of four and one-half innings because of rain.

Winning pitcher Ralph Reiss allowed Magic Valley only on hit. Dave Brien collecting that one in the fourth. The Athletics pushed across four runs in the first frame highlighted by Flash Gordan's homer.

The two week-end losses extended the Cowboys' losing streak to six, the longest winless spell they have had this year. The last game they won was against Boise here last Monday in the first of a doubleheader.

Magic Valley ab h o Idaho Falls ab h o
Jackson cf 2 1 1 Hessdist ss 4 1 1
Loubaek 2b 4 0 0 Hatch cf 4 1 0
Hermon rf 4 1 1 Queen lf 4 1 1
Thorlby lf 4 0 0 Cooke 2b 4 1 1
Reynolds lf 4 0 0 Antoine c 4 2 1
Evans ss 4 1 2 Scariato 1b 4 1 0
Sorensen 1b 3 1 0 Gilchrist 3b 4 1 1
Jones c 4 1 0 Walikel cf 2-0 0 0
Powers p 4 0 0 Koplitz p 4 0 0
a-Denny 1 0 0

Totals 33 6 2 Totals 37 13 27

a-Struck out for Powers in 9th.

MAGIC VALLEY ... 000 001 002—3
Idaho Falls ... 011 020 04x—8

E—Jackson, Reynolds, Evans, Benedict, Queen, Cooke 2. Antoine; Scariato, Gilchrist, Koplitz. 2—Jackson, Evans 2, Hatch. 3B—Loudenback, Cooke, Antoine 2, Gilchrist 2. SB—Jackson, Reynolds, Evans, Queen. Left—Magic Valley 7, Idaho Falls 7. DP—Jones, Reynolds and Jones; Hatch, Loudenback and Reynolds. 2B—Loudenback, Cooke, 2B—Gilchrist, Cooke. HR—Gilchrist. Pitcher—Jones. WP—Koplitz. PB—Jones. Powers 2. BO—Koplitz 12, Powers 10. Hit—Koplitz 3. HPB—By Powers (Benedict). T—2:14. A—498.

FRIDAY GAMES

Magic Valley ab h o Pocatello ab h o
Sorensen 2b 1 0 0 Wright cf 3 2 0
Brian ss 2b 1 1 0 Gordon 1b 3 2 1
Hermon rf 2 1 0 Brown 2b 3 1 0
Denny 1b 2 0 0 Ale 3b 3 1 0
Loubek 2b 2 0 0 McCutcheon ss 3 1 0
Reynolds lf 2 0 0 Gifford lf 3 2 0
Jackson cf 2 0 0 Rogers c 3 1 0
Jones c 2 0 0 Gleason rf 2 1 0
Roberts p 0 0 0 Reiss p 2 1 0
Hall p 0 0 0

Totals 16 3 0 Totals 26 11 1

3-Games called in 5th, rain.

MAGIC VALLEY ... 000 00—0
Pocatello ... 430 0x—7

E—Gordon 2, Brown, McCutcheon 2. Denny. 2—Brien 2, Hermon, Gordon, Greer, 2, Gleason, Reiss, Rogers. 3B—Gordon. SB—Brien, Hermon—Reiss 2. Left—Magic Valley 2, Pocatello 4. HO—Roberts 7 in 4½, Hall 1 in ½. DP—Sorensen, Loubenback and Denny; Reynolds, Brian, Hall 2. Hit—Reiss 2. HR—Rogers. 1—Roberts. T—1:30. A—400 estimated.

## Schoendienst Traded To Braves for 3 Men

MILWAUKEE, June 15 (AP) — The Milwaukee Braves Saturday night traded outfielder Bobby Thompson, second baseman Danny O'Connell and pitcher Ray Crone to the New York Giants for second baseman Red Schoendienst. The deal, under negotiation in New York for the better part of a week, was announced only a few hours before the national league trading deadline at midnight Saturday night.

Schoendienst will join the Braves Sunday's doubleheader with the Cubs here in Philadelphia. Crone, O'Connell and Thomson will be in the uniforms Sunday.

Thomson, who will be returning to the Giants after a two-year stay in the Braves, and O'Connell, acquired from the Pittsburgh Pirates in 1953, have been considered as trouble spots in the lineup of the first-place Braves.

Crone is one of the Braves' big bullpen mound staff, and has compiled a 3-1 won-lost record so far this season.

Thomson, 33, who broke an ankle last spring of 1954, missed almost all of that season, and since coming into the lineup in 1955, failed to hold the job steadily. His batting was the weak point. His present average is .236.

O'Connell, 28, who was switched from third to second base by the Braves, also failed to hit up to the standards demanded by a pennant contending club. His average currently is .235.

The Braves management, hoping Thomson and O'Connell would come through, didn't get down to brass trading until late last week when they bid for Del Ennis of the St. Louis Cardinals and then sank Thomas of the Pirates.

As of Friday night, Milwaukee general manager John Quinn said he felt the Giants were demanding too much in the way of personnel in a swap for the veteran Schoendienst, 34, who was acquired by the Giants from the St. Louis Cardinals last year. But obviously the Braves, determined to win the pennant this season, felt they had to pay their price.

## Macias Stops Ursua on TKO

SAN FRANCISCO, June 15 (AP) — Mexico City's Raul Macias stopped a first-round knockdown Saturday night and came roaring back to stop Filipino Dommy Ursua in the 11th round and retain his World bantamweight title.

Macias, at 118 pounds and holding a 4½-pound edge over his stocky challenger, brought the fight to an abrupt ending as he battered the cut Ursua around the ring.

Although Dommy was still on his feet, referee Jack Downey called a halt after 2 minutes and two seconds. A frenzied crowd hoisted the new champion onto their shoulders. Ursua, stopped for the first time in a nine-year career, sat watching sorrowfully.

The challenger opened the fireworks in the opening round of the scheduled 15 when he slammed a left hook to Macias' jaw and sent the champion onto the seat of his trousers. Macias was up at the count of four, but obviously in trouble.

## Boise Scores 11 in Third to Coast to Win

BOISE, June 15 (AP)—The Boise Braves did it all in the third inning Saturday night as they piled up 11 runs for an 11-5 trouncing of the Great Falls Dodgers.

The 11 scores paraded across the plate on six hits, five walks, two errors and two passed balls.

Four of the Dodger runs came in the eighth as Ed Palmquist rapped out a grand slam homer after two singles and a double. Gus Sanchino solo-homered to lead off the Dodger second.

Great Falls outhit the Braves 12 to 11, but they scattered most of them through the fracas.

Loser Jim Wexler let out nine clouts in six frames and walked 11 before Palmquist relieved him. It was Roger Clapp's fourth win for the Braves against four losses.

Dix Johnson got the night's only triple in the big Boise third and Carl Moore and Roger Clapp added doubles to keep the bags cleared for action.

## Wild Throw Allows A's to Score 4-3 Win

MISSOULA, Mont., June 15 (AP)—A wild throw to first let in the winning run Saturday night as the Pocatello Athletics edged the Missoula Timberjacks, 4-3.

The A's pushed over three runs in the seventh after Harold Gordon got them an early lead with a solo homer in the first.

The three scores came on a single, a walk, a short fly that went for a double and a grounder to third that Chico Gonzales threw wild to first, letting in Ron Glassgow for the winning margin.

Missoula got in the game in the bottom of the first when Dick Greco singled in Don Dantoni, who had walked. Greco got the only other two Timberjack scores with solo homers. They were his fourth and fifth of the season.

The Jacks outhit the A's seven to five. Missoula hurler Ken Tegenkamp picked up his second loss against five victories and Denny O'Mella got his third win to go with one loss.

**WINTER GAMES SET**

DUBROVNIK, Yugoslavia, June 15 (AP)—The International Ski Federation Congress Friday set the last two weeks of February as the dates for the 1960 Winter Olympics at Squaw Valley, California.

## Cowboys Trail League in Team Batting Averages

Team batting average of .247 through Tuesday was the big reason Magic Valley Cowboys found themselves in the Pioneer league cellar.

As a unit, the Cowboys have gone to bat 1,346 times and collected 333 hits. Included in that figure are 32 homeruns, five triples and 71 doubles. But while they were the offensive team in the league, the Cowboys ranked third in defensive. They have handled 1,346 chances and errored 62 times for a fielding percentage of .960. Their one weakness in the field is inability to complete doubleplays.

They have made 35 twin killings, the lowest in the league.

Louis Jackson, fleet centerfielder, continued to lead the league in hitting, with a .331 average. Duane Hermon boasted a .300 average but had appeared in only three games.

From Jackson, the hitting averages fall off considerably. Denny Loudenback was in second place with a respectable .290 average and Dave Brien and Jack Evans were tied at .283. Carl Reynolds continued to lead the team in homers with nine, but his average was .231.

The figures were compiled by William J. Weiss, official statistician.

TEAM BATTING

| | AB | R | H | 2B | 3B | HR | SH | SB | BB | HP | BB | SO | Pct. |
|---|---|---|---|---|---|---|---|---|---|---|---|---|---|
| Idaho Falls | 1323 | 272 | 319 | 53 | 75 | 31 | 20 | 36 | 233 | 17 | 242 | 244 | 310 | .266 |
| Pocatello | 1364 | 232 | 362 | 58 | 72 | 36 | 16 | 31 | 281 | 14 | 268 | 264 | 310 | .265 |
| Missoula | 1350 | 241 | 358 | 57 | 71 | 32 | 14 | 26 | 251 | 18 | 292 | 232 | 321 | .265 |
| Billings | 1329 | 240 | 343 | 63 | 64 | 34 | 16 | 18 | 237 | 15 | 272 | 291 | 241 | .258 |
| Lewiston | 1346 | 243 | 347 | 62 | 58 | 32 | 21 | 14 | 237 | 9 | 317 | 264 | 311 | .258 |
| Salt Lake | 1348 | 191 | 342 | 47 | 57 | 32 | 13 | 26 | 218 | 14 | 242 | 294 | 241 | .254 |
| Magic Valley | 1346 | 237 | 331 | 65 | 69 | 32 | 23 | 15 | 32 | 230 | 17 | 310 | 293 | 320 | .246 |
| Ogden | 1346 | 199 | 323 | 64 | 47 | 8 | 32 | 16 | 237 | 9 | 187 | 311 | 260 | .240 |

TEAM FIELDING

| | G | PO | A | E | DP | Pct. |
|---|---|---|---|---|---|---|
| Pocatello | 40 | 1008 | 472 | 45 | 43 | .942 |
| Lewiston | 40 | 1028 | 487 | 48 | 37 | .941 |
| Salt Lake | 40 | 1032 | 473 | 47 | 41 | .940 |
| Billings | 38 | 1017 | 443 | 44 | 37 | .934 |
| Idaho Falls | 41 | 1126 | 464 | 54 | 37 | .933 |
| Missoula | 39 | 1053 | 444 | 56 | 33 | .933 |
| Magic Valley | 41 | 1047 | 424 | 72 | 38 | .910 |
| Ogden | 41 | 1044 | 448 | 86 | 35 | .898 |

INDIVIDUAL BATTING

| | G | AB | R | H | TB | 2B | 3B | HR | SH | SB | BB | HP | BB | SO | Pct. |
|---|---|---|---|---|---|---|---|---|---|---|---|---|---|---|---|
| Jackson | 7 | 8 | 3 | 4 | 7 | | | | | | 1 | | 1 | 1 | .500 |
| Jackson | 29 | 121 | 24 | 40 | 62 | 6 | 1 | 1 | 4 | 7 | 11 | 1 | 21 | 21 | .331 |
| Loudenback | 35 | 124 | 24 | 40 | 70 | 7 | 1 | 4 | 1 | 1 | 21 | 1 | 21 | 21 | .290 |
| Brien | 28 | 111 | 20 | 30 | 42 | 6 | | 3 | | 2 | 20 | | 19 | 18 | .270 |
| Evans | 34 | 121 | 23 | 34 | 48 | 4 | 1 | 4 | | 4 | 14 | | 18 | 22 | .283 |
| Greer | 4 | 19 | 2 | 5 | 8 | | | | | 3 | 4 | | 3 | 4 | .263 |
| Hermon | 3 | 11 | 2 | 3 | 4 | | | | | 1 | 2 | | 2 | 1 | .250 |
| Reynolds | 36 | 130 | 18 | 30 | 39 | 4 | 1 | 9 | 3 | 4 | 26 | 1 | 11 | 33 | .231 |
| Denny | 36 | 117 | 9 | 18 | 23 | 7 | | 1 | 1 | 1 | 8 | | 3 | 11 | .154 |
| Jones | 36 | 128 | 18 | 36 | 51 | 7 | 1 | 5 | 1 | 1 | 10 | 1 | 13 | 18 | .281 |
| Sorensen | 34 | 104 | 12 | 23 | 26 | 3 | 1 | 1 | 1 | 2 | 17 | 1 | 15 | 12 | .221 |
| Brian | 3 | 8 | | 1 | 1 | | | | | | | | 1 | 1 | .125 |
| Powers | 9 | 12 | 1 | 1 | 1 | | | | | | 1 | | 1 | 1 | .083 |

PITCHING RECORDS

| | G | W | L | Pct. | IP | R | ER | H | HR | BB | HB | SO | WP | GS | CG |
|---|---|---|---|---|---|---|---|---|---|---|---|---|---|---|---|
| Koplitz | 7 | 3 | 0 | 1.000 | 34 | 9 | 9 | 15 | 3 | 20 | | 34 | 1 | 4 | 1 |
| Reiss | 13 | 5 | 4 | .556 | 81 | 41 | 37 | 47 | 8 | 55 | 12 | 49 | | 11 | 1 |
| Hall | 13 | 3 | 4 | .333 | 41 | 39 | 34 | 44 | 7 | 48 | 4 | 39 | 5 | 7 | 4 |
| Powers | 12 | 3 | 4 | .333 | 72 | 43 | 37 | 61 | 8 | 41 | 2 | 43 | 1 | 10 | 1 |
| Benedict | 12 | 3 | 5 | .300 | 66 | 33 | 27 | 64 | 12 | 31 | 5 | 26 | 1 | 4 | 1 |
| Wexler | 8 | 0 | 1 | .000 | 31 | 27 | 27 | 37 | 3 | 19 | 3 | 16 | 4 | 1 | |

## Magic Valley Women's Meet Set for Gooding


### Umpire in Middle

Umpire Larry Napp tries to separate batter Larry Doby, left, of the Chicago White Sox from pitcher Art Ditmar of the New York Yankees whose cap is being knocked off in the first inning fight of the baseball game at Chicago. Four players were banished from the game and eventually fined. (AP Wirephoto)

## Yanks Narrow Chicago Lead To 3 Games

By The Associated Press

New York's second place Yankees gained a full game on American league-leading Chicago Saturday night, defeating the Kansas City Athletics 9-2 on Bob Turley's masterful pitching and Bill Skowron's lusty bat.

Turley, who possesses excellent control, struck out eight and walked only three while limiting the Athletics to six hits. The big righthander's only slips came in the fourth inning, when Kansas City catcher Hal Smith hit a bases empty homerun over the centerfield fence, 400 feet away, and in the eighth when Jim Pisoni homered.

At Chicago, Outfielder Roy Sievers, coveted Washington star, slammed across five runs—three on a seventh-inning homer—paring the last-place Senators to a 9-1 victory over the first-place Chicago White Sox.

Sievers, the American league's RBI leader, boosted his total in that department to 46 as the Senators took charge of the game with a three-run first inning and coasted in.

A homerun by Bob Boyd and Gus Triandos four hits, which scored three runs, helped Billy Loes post his sixth victory as the Baltimore Orioles defeated the Cleveland Indians, 8-3 at Municipal stadium.

Held to one hit over the first six innings by Willard Nixon, the Detroit Tigers strung together four singles in the seventh inning and went on to whip the visiting Boston Red Sox 3-1 for their ninth triumph in 11 games.

Three of the safeties were the scratch variety. Dave Philley, just acquired in a deal with the Chicago White Sox, had two of the seven hits off Nixon and scored a pair of runs in his first appearance in a Detroit uniform.

## Gutowski Clears 15-9 For New Vault Record

AUSTIN, Tex, June 15 (AP) — Bob Gutowski, a thin 150-pounder from Occidental, vaulted higher than any man in history Saturday night as he soared 15 feet 9¾ inches to break his own world's record. His great leap featured the NCAA track and field meet, marking the closest any man ever has come to 16 feet, the goal of vaulters for a decade.

Until Saturday night Cornelius Warmerdam of Fresno State had vaulted the highest in history—15 feet 8½ inches. It was in an indoor meet at Chicago in 1943.

It was not listed as the world's record; however, because only outdoor marks are considered. Warmerdam's best outdoors was 15 feet 7¾ inches in 1942.

Don Bowden of California produced the next great mark when he bettered the existing world's record in the 880-yard run.

Ancel Robinson of Fresno State aped the 220-yard low hurdles in 22.2 to tie the world's record set by Dave Sime of Duke in 1956 and Bobby Morrow of Abilene Christian college. The Olympic sprint champion was the only double winner in the meet with one of his races—the 100-yard dash—tying the world's record of 9.3.

Bowden, the tall Stride from the West Coast, came in with a 1:47.2. That betters the 1:47.5 set by Lon Spurrier of California in 1955. But Tom Courtney of Fordham has a world's record of 1:46.8 pending. Courtney set his mark in May.

Bowden beat his rival, Ron Delany of Villanova, by five yards in the feature race of the meet. It was a duel between four-minute milers. Villanova won the meet with 47 points as California finished second with 32.

But the glamor boy of the meet was Gutowski who was bettering his own 15 feet 8½ inches hung up in a dual meet with Stanford April 27 and which is now pending world record approval. He had beaten the world's record of 15 feet-8½ inches set by Warmerdam in 1943.

Gutowski also went after 16 feet but failed in three attempts. Twice he went over the crossbar but hit it coming down.

New NCAA and national collegiate records fell right and left.

Greg Bell of Indiana broad jumped 26 feet 7 inches—just 1½ inches under the world's record—doing this in the preliminaries Friday at the same time Morrow was tying the world's record in the 100.

John Promm of Pacific Lutheran threw the javelin 248 feet 1 inch for a new collegiate record by almost two feet.

Lee Calhoun of North Carolina college, the Olympics high hurdles champion, set a new NCAA record of 13.6.

Charles Jones of Iowa hung up a new collegiate two-mile record with 8:51.6.

**HISKEY FAILS**

TOLEDO, O., June 15 (AP) — Jimmy Hiskey of Pocatello was dropped from the U.S. Open Golf tournament here Friday after posting a 78. Combined with his opening day 75, the Idahoan had a total of 153.

## Sox Swap Goodman For Fornieles

BALTIMORE, June 15 (AP)—The Baltimore Orioles Friday swapped pitcher Mike Fornieles to the Boston Red Sox for versatile Billy Goodman and then filled the hole on their pitching staff by acquiring Ken Lehman from Brooklyn.

The Fornieles-for-Goodman trade was a straight player transaction between the two American league clubs. Lehman, a lefty, was acquired via the waiver route for what was believed to be something more than the $10,000 waiver price.

## Tourney to Start With 100 Entries

GOODING, June 15 — Annual Women's Magic Valley golf tournament will be conducted here Wednesday and Thursday and a field of about 100 is expected. Sponsored each year by the Times-News through the cooperation of the women's associations in the various Magic Valley towns in which it is held, the 1957 tournament will be under the direction of the Gooding Women's Golf association.

Women from Buhl, Burley, Twin Falls, Blue Lakes, Jerome and Rupert are expected, but it is open to all women players in the valley.

Helen Prituck, Buhl, is defending champion, having snared first in the event in the past two years. A win this year will give her permanent possession of the travelling trophy. The tourney was held in Jerome in 1956.

Registration for the event will begin at 7:30 a.m. Wednesday, followed by an 18-hole qualifying match. Entries will be allowed to chose their own foursomes.

The finals will be played Thursday. Trophies will be awarded to low net and low gross winners in each flight. A medalist prize also will be given.

In the social phase of the meet, a luncheon will follow Thursday's play and a special awards meeting held.

Serving on the tournament committee for the Gooding Women's association are Juanita Henderson, Zoe Miller and Verda Larson. Pauline Nelson, Sally Thompson and Connie Gates are in charge of refreshments.

## Tennis Meet To Begin at T. F. Monday

Annual tennis tournament sponsored by the Twin Falls Junior Chamber of Commerce will get under way at 8 a.m. Monday at Harmon park, reports Eldon Jackman, chairman.

Four matches are slated in boys' junior and senior and girls' senior divisions.

Pairings for the senior boys event include Vic Berrett vs. Bill Morrison. Bill Babcock drew a bye and will play the winner of the first match.

Lois Trimmel will play Carolyn Alms in the girls' senior event, while Lola Lipe draws a bye. She also will play the winner.

The two matches in the boys junior class will pit Tom Ballantyne against Royce Luke and Roger Michener against Bobby Leazer. Gary Jeff will be matched with the winner of the second set.

The contest will continue through Wednesday and winners receive an expense paid trip to Boise to compete in the state meet.

## Hydroplane Sinks On Practice Run

KENNEWICK, Wash., June 15 (AP) —The unlimited hydroplane Scooter Too Friday sank in the Columbia river off Kennewick. The Tri-Cities area—hydro—was out on the river during a practice run when either a through hull fitting snapped or a water intake tube came loose from its fitting.

The Scooter Too began to take on water and the driver, George McKiernan, headed for shore. The hydroplane sank in about ten feet of water not far from the dike on the south side of the Columbia river.

The Scooter Too was reported to be doing sixty miles per hour when she developed trouble. Yesterday the boat had reached speeds of up to 130 miles per hour in practice runs.



## Standings

PIONEER LEAGUE

| | W | L | Pct. | GB |
|---|---|---|---|---|
| Billings | 38 | 19 | .667 | — |
| Idaho Falls | 37 | 18 | .673 | 1½ |
| Salt Lake | 37 | 17 | .614 | 4 |
| Pocatello | 31 | 21 | .596 | 5½ |
| Boise | 28 | 24 | .538 | 9 |
| Great Falls | 26 | 24 | .520 | 10 |
| Missoula | 17 | 27 | .386 | 14 |
| MAGIC VALLEY | 16 | 30 | .331 | 16½ |

PACIFIC COAST LEAGUE

| | W | L | Pct. | GB |
|---|---|---|---|---|
| San Francisco | 41 | 24 | .631 | — |
| Vancouver | 34 | 21 | .618 | 1½ |
| Hollywood | 34 | 24 | .586 | 3 |
| San Diego | 34 | 32 | .515 | 7½ |
| Seattle | 31 | 31 | .500 | 8½ |
| Los Angeles | 31 | 31 | .500 | 8½ |
| Portland | 30 | 32 | .484 | 9½ |
| Sacramento | 17 | 44 | .279 | 23 |

Friday's Results
Seattle 8, Portland 4.
San Diego 8, Los Angeles 1.
Vancouver 7, Hollywood 1.
San Francisco 5, Sacramento 4.

AMERICAN LEAGUE

| | W | L | Pct. | GB |
|---|---|---|---|---|
| Chicago | 34 | 18 | .654 | — |
| New York | 32 | 22 | .593 | 3 |
| Detroit | 31 | 22 | .585 | 3½ |
| Cleveland | 28 | 24 | .538 | 6½ |
| Boston | 27 | 26 | .509 | 8 |
| Baltimore | 26 | 27 | .491 | 9 |
| Kansas City | 21 | 32 | .396 | 13½ |
| Washington | 19 | 38 | .333 | 17 |

Friday's Results
New York 10, Kansas City 1.
Chicago 10, Washington 4.
Detroit 3, Boston 4.
Cleveland 7, Baltimore 2.

NATIONAL LEAGUE

| | W | L | Pct. | GB |
|---|---|---|---|---|
| Milwaukee | 31 | 21 | .596 | — |
| Cincinnati | 30 | 21 | .588 | ½ |
| Brooklyn | 30 | 22 | .577 | 1 |
| Philadelphia | 29 | 22 | .569 | 1½ |
| St. Louis | 28 | 23 | .549 | 2½ |
| New York | 25 | 23 | .521 | 3½ |
| Pittsburgh | 24 | 28 | .462 | 7½ |
| Chicago | 19 | 31 | .319 | 12½ |

Friday's Results
Brooklyn 2, St. Louis 1 (10 innings).
Cincinnati 8, New York 4.
Milwaukee 10, Philadelphia 5.
Chicago 11, Pittsburgh 5.

## Tree Climbing Champion Killed

COQUILLE, Ore., June 15 (AP)—James L. Dunlap, 23, Coquille, was killed in a practice climb here today as he prepared to defend his world's highlimbing championship at Albany, Ore., July 4.

Dunlap's body was found at the base of a tree he had been climbing in a park here. There were no witnesses to the accident.

Last year at the Albany Timber carnival he set his record by climbing a 100-foot spar tree in 38.1 sec-

## 1904 Model Car Joins in Idaho Tour

Mr. and Mrs. Leo Bishm are shown in the 1904 Reo Runabout they are driving to Twin Falls Monday as part of a caravan of 12 antique autos being brought here by members of the Horseless Carriage club of Utah.

* * * * * * * * *

## 12 Antique Cars From Utah to Arrive Here Monday on Jaunt

Twelve antique autos driven by members of the Horseless Carriage club of Utah will arrive here at 12:30 p.m. Monday on the second leg of a scheduled 800-mile, one-week tour of southern Idaho.

Newest of the autos in the caravan is a 1930 Cadillac. Other cars include a 1904 Reo Runabout, 1915 Dodge touring car, 1915 model T Ford and a 1917 Pierce Arrow Opera coupe.

Eli Williams, club president, says the current trip is the longest the group has undertaken. "A prerequisite of club membership is that all cars must be in up-top mechanical condition so we don't expect too many breakdowns," he says. "We're planning daylight driving only, just in case," he adds.

From Twin Falls, the caravan will travel through Burley to Rupert, on to Pocatello and north to Brackfoot, Idaho Falls, Rigby and Rexburg. The latter part of next week, club members will visit Lava Hot Springs, Bancroft and Soda Springs before heading home by way of Preston.

The Horseless Carriage club of Utah was founded in 1951 by seven owners of antique autos. It has grown to 29 members.

The cars will be on display Monday afternoon at the Gus Paris Beeline station and D and W Sales. The tour is sponsored by Beeline gasoline.

Times-News

A Regional Newspaper Serving Nine Irrigated Counties

TWIN FALLS, IDAHO, SUNDAY, JUNE 16, 1957

SUNDAY FEATURE SECTION

## New Area Being Opened for This Type of Summer Home

This is one type of summer home approved by the forest service for construction in designated areas. One such area, the Valley View, is being opened in construction of summer homes. One house has already been completed in the area which is located on Vat creek between Alturas and Petit lakes in Stanley basin. The Valley View area is located just west of the Breckenridge ranch. The forest service has surveyed sites for 40 homes in the new Gem state summer home project. (Staff engraving)

# New Summer Home Area in Stanley Basin Opening Now for Applications

Applications are being accepted by the Sawtooth national forest for summer home sites in a new area opened in Stanley basin, announces J. L. Sevy, forest supervisor.

The first house in the new summer home area was completed last fall. There are some 40 home sites in the area which has been named the Valley View summer home area. It is located on Vat creek between Petit and Alturas lakes, just west of the Breckenridge ranch. None of the home sites is located adjacent to either of the lakes.

The development is the most recent for summer homes in the Sawtooth forest. In recent years, a number of summer homes have been built in the Russian John and Valley Hot Springs areas south of Galena summit. Summer homes also have been established around Petit lake, a short distance from the new area.

The procedure for obtaining a home site is rather simple. The forest service never sells such sites, but leases them at a fee presently set at $40 annually. Sevy points out the theory is that the leases can be terminated if necessary, an action that would be taken only as a last resort to eliminate a nuisance or to get rid of someone who refused to conform to forest service regulations.

Builders may provide their own house plans, but they are subject to approval of the forest service. The service insists that homes should harmonize with the surroundings and forbids construction of shacks.

Applications for home sites should be made in writing, preferably on a standard application form, and presented to either the forest ranger in charge of the area concerned—in this case, the Sawtooth Valley ranger station—or to the forest supervisor at his office in the old hospital building on Addison avenue west.

In the case of the Valley View area, the forest service will provide access roads with costs being repaid by the summer home owner on a 20-year basis, Sevy says. Normally, the owner must provide his own access road, he notes.

The Valley View area is marked by gentle terrain covered by lodgepole pine and Douglas fir. The building locations, all surveyed and marked by the forest service, overlook a mountain meadow. Some of the home sites are in Douglas fir near a fast-flowing mountain stream.

Sevy says water from the stream may be used for domestic purposes and irrigation of future lawns.

So far as "conveniences" are concerned, the area has no power or telephone service at present. Sevy notes a former forest service line now operated by the Mountain States Telephone and Telegraph company runs within a short distance of the area and power may be available in the area sometime in the near future, pending extension of rural electrification administration lines that now terminate a few miles across the valley.

Mail service is available to boxes located on highway 93 one and one-half miles east of Valley View.

At present, the road leading into the area terminates in a stand of timber bordering the summer home area. Sevy says the forest service is studying plans to extend the road and open up new areas for summer home construction. He says the road eventually may lead along the base of the mountains and wind over to Alturas lake.

# Girl Uses Ability to Train Animals On Everything From Horse to Mice

Connie Wilson, 14-year-old daughter of Mr. and Mrs. Eugene Wilson, has considerable knack for training animals and birds, as ability she demonstrates on anything from a horse down to a ground squirrel or gopher.

The gopher named Cherry is her current project. No gopher ever had it so good. The rodent is housed in a bird cage but is let out frequently to romp on the lawn, suck milk from a small bottle equipped with nipple—or—perhaps—play—with a 3-month-old kitten. So far, Cherry has thrived on the squirrelly life in captivity.

It all started about three weeks ago when the gopher was cornered in a shed by the family dog. Connie arrived in time to grab the critter by the tail, a maneuver designed to avoid a squirrel bite, which Connie has experienced before.

For the first few days, Connie wore heavy gloves when handling the gopher. Within a week, the new pet was eating out of Connie's hand. The pet has been fed potatoes, radishes, oatmeal, sugar and, "just about everything" but really dotes on grass and sunflower seeds.

The squirrelly arrangement continues with Cherry sucking milk out of a doll-size bottle equipped with nipple. With such treatment, the small rodent has become so tame that Connie would take it to bed with her at night, but that's where her parents draw a line.

So Cherry is spending a good deal of time in a bird cage hung in a tree at the Wilson home on highway 30 near Union school. The bird cage was involved in a near tragedy for the gopher. Cherry turned suddenly when being put in the cage once and Connie just as suddenly slammed the door, cutting off a goodly portion of gopher tail.

Sometimes Connie releases Cherry, but the gopher shows no inclination to escape or die holes, a natural avocation of ground squirrels. Instead, the animal will romp with a 3-month-old kitten brought home by Connie's brother, Mike. However, the kitten isn't too eager for play, particularly since the gopher has turned the tables on the feline, scratched its nose.

There's no particular secret in taming animals, Connie has found. "Just be good to 'em," she says.

Following that philosophy, Connie has tamed horses, mice, motherless birds and the usual cats and dogs. About a year ago when her father brought home an unbroken stallion, Connie had broken the animal to a halter in 30 minutes. Within a week she was leading him around at the end of a rope.

The girl seems to have a knack of finding abandoned birds. Several times she has raised birds to adulthood, but discovered she can't keep them when they reach the flying stage. However, more than once some of the birds have come back to ask for a handout.

One type of pet has almost stymied the amateur trainer. She has tried to tame field mice caught in the grain bin, discovering they're too difficult to handle. "They're very restless," Connie says. Apparently they just don't have enough sense to know a good deal when they see it.

About three weeks ago, this pet held by Connie Wilson was just another gopher. But kindness and patience has resulted in this squirrelly arrangement with the pet quite content with its lot. When not participating in such feedings or romping, Cherry the gopher is housed in a bird cage. (Staff photo-engraving)

## He's Exponent of Clean Sweep in Business District

Only those people who are out and around in the wee, sma' hours ever see Jose Porfirio (Tony) Vasquez at work in the business district of Twin Falls. But everyone can notice the results of his labors after he has cleaned the usual debris from gutters. Vasquez, a long-time resident of Magic Valley, has had a varied career that includes farming and law enforcement. (Staff photo-engraving)

# City Employe Is Well-Informed About Local Residents' Nighttime Activities

Jose Porfirio (Tony) Vasquez, Magic Valley resident for 44 years and for the past six a city employe, is a storehouse of knowledge, on the comings, goings and doings of Twin Falls residents after dark.

Vasquez, known as Tony to his many friends, works from 1 a.m. to 8 a.m. seven days a week cleaning up 18 blocks of city streets in downtown Twin Falls. His nightly duties provide him with a vast amount of entertainment, and in addition to gaining satisfaction from his work, has enabled him, as he says, "to make a few people real happy."

His latest deed which made the night take on sparkle for a young couple was finding and returning to a young woman her purse containing $130.

"I was sweeping in the block near the bank when I found this pretty little purse," he says. "I picked it up and put it in my pocket without opening it. Soon I noticed a car with a young couple in it go zipping past and stop at the end of the block. The couple got out and began walking slowly toward me looking in the gutter. The girl was real pretty but she didn't look happy and neither did the boy. They stopped near where I'm working and the boy looks at me. I look at him and ask him what he wants. He says the girl has lost a purse."

Vasquez asked the girl to describe the purse and when she had done so reached into his pocket and handed it to her. "You should have seen how pretty and happy she looked," Vasquez said. The couple then insisted Vasquez have breakfast with them at a cafe. "I went and had a cup of coffee with them and then told the girl to open the purse and see if her money was there. She did

(Continued on Page 16, Column 3)

# Camp Fire Girls Are Preparing for Third Season for South Hills Camp

A 40-acre woodland tract in the south hills, with a lodge and housing units for some 300 Magic Valley girls, is ready and waiting for camping season to begin. And officers of the Twin Falls Camp Fire Girls council, which sponsors beautiful Camp Tawakani 40 miles south of Twin Falls are hoping to fill the camp for the three weekly camp sessions beginning July 7.

In its third year of operation, Camp Tawakani can accommodate 100 girls, ranging in age from 7 to 16, at each of the weekly camp periods. Thus far 140 Magic Valley girls have enrolled.

Mrs. Norman McIntosh, council president, stresses the fact that the camp is open to all girls, not just Camp Fire Girls or Blue Birds.

"We'd like to have as many girls enjoy the life at Camp Tawakani as possible," she said. "It's an opportunity for them all to get outdoors in a healthful atmosphere with efficient and thoughtful supervision."

Camp Tawakani is comprised of a main lodge, seven sleeping cabins and a shower house. The lodge can seat 120 girls at mealtime and includes the kitchen facilities necessary to feed 120 hungry girls. Evening council programs are held before the fireplace in the lodge.

The sleeping cabins are of various sizes. The smallest provides bunks for eight girls and the largest for about 30. The shower facilities include individual stalls for eight persons. All buildings have been contributed by various organizations in Twin Falls county, and this year Union Motor company will provide a pickup truck for use during the three-week season.

Marian Schroyer, former Twin Falls resident, has been hired as camp director this year. Miss Schroyer comes to Twin Falls for the summer after five years as an elementary teacher in schools at Anchorage, Alaska, and an adult recreation assistant in Y.W.C.A. and USO work at Anchorage.

Born in South Dakota, she attended Northern State Teachers college, Aberdeen, S. D., and received her bachelor of arts degree from Idaho State college, Pocatello. She taught in Minnesota, South Dakota and for several years in Rupert.

Miss Schroyer has been active for a number of years in organizations and Camp Fire Girl activities. She was a Camp Fire Girls guardian in Rupert and served as camp director for Mini-Cassia girls.

With the camp designed to meet the varied interests of girls from 7 to 16, Miss Schroyer will be well-suited in her special fields of interest, dramatics, physical education, music, child phychology, counseling and guidance.

Council officials believe they have the only "handyman" in the state with a master's degree.

"Perhaps 'handyman' isn't the correct name, though," commenta Mrs. McIntosh. "We've employed Mr. and Mrs. William Bade, from Eden, as resident couple at the camp this year. He will assist in the sports tournaments and Mrs. Bade qualifies as camp nurse."

MARIAN SCHROYER

. . . former Twin Falls resident has been employed by the Twin Falls Camp Fire council as camp director at the council's Camp Tawakani in the south hills for the three one-week camping periods beginning July 7. (Staff photo-engraving)

Bade, coach at Valley high school for seven years, will take care of some of the "odd jobs" incident to camp life, but he'll also be active in supervising the baseball, volleyball and other sports enjoyed by the campers.

Mrs. Bade, in addition to serving as camp nurse, also will supervise sports activity on a daily basis.

Edith Lyons, who has taught at Memorial Lutheran church for three years, will work as counselor during the three-week camp period.

Also on the staff are Leona Ainsworth, Twin Falls, for her third year as handcraft counselor, and Sharon Rude, Twin Falls, in the dramatics department. Jon Burley are Jean Christison, in her second year as music director, and Barbara Zillner, in the campcraft department.

The camp also has two counselors-in-training, Sandra Hatfield, Twin Falls, and Melba Jones, Buhl. And, reported Mrs. McIntosh, there's room for more girls of 16 years of age or older for counselors-in-training. They may apply at the Camp Fire office here.

Mrs. McIntosh urges all prospective campers—especially non-Camp Fire Girls or Blue Birds—to enroll for the camp. There's still plenty of room. Thus far, 43 girls have enrolled for the first week; 70 for the second week, and 28 for the third. The camp ends July 28.

Since there is no bus service to and from the camp this year, parents are asked to bring their daughters to camp Sunday afternoons and to pick them up on the following Sunday mornings.

Parents are invited, too—but not for the week. They may attend grand council fire programs Saturday nights and if they have camping facilities and wish to camp, they are welcome to Sunday morning breakfast.

Incidently, Mrs. McIntosh adds, donations of camp cots, fruits, vegetables or meat will be welcome and will be picked up by members of the council if the donors will phone 1827-J.

# Iris Challenge Her Ability

Mrs. C. W. Vallette, Declo, likes to grow iris because unlike other hobbies she has tried it presents a real challenge to her ability. For years she has been trying to produce a hybrid of two recessive characteristics and, to date, is just about as far from success as she was when she started. Meanwhile, though, she has become an expert on iris. (Staff photo-engraving)

* * * * * * * *

## Life in MAGIC VALLEY

There's a direct descendent of Adam and Eve in DECLO who's doing her best to create a Garden of Eden. She can furnish proof of her ancestry and the iris she grows speak for themselves. Mrs. C. W. Vallette, who has been growing iris for years, is more than a hobbyist, she is a recognized authority on the flower. When she started growing iris, it was a hobby, but, as with other hobbies she has tried, to dabble in them was not in her nature. For example, she once collected stamps but after amassing 32,000 in five volumes, she quit. There wasn't a great deal more she could do.

Geneology interested her at one time but after she had traced her ancestry back to Adam and Eve, there wasn't much left in that field either.

She's a painter and song writer, too, and probably would have gone farther than she did in both fields except for her eyes. She quit painting 15 years ago because it hurt her eyes and says music is too hard to read with bifocals.

Proof she might have gone far in painting had it not been for her eyes came from George Eugene Schroeder, an artist who lived in RUPERT and BUHLEY and from whom she took lessons. Of all the students he taught only two showed any real talent and Mrs. Vallette was one.

She has tried her hand at writing with moderate success and in spare moments, still does some crocheting. Fancywork now is a sort of an anticlimax, since, at the age of 12, she did an elaborate Irish collar as her *second piece.*

Having tried her hand at many hobbies and conquered them, perhaps Mrs. Vallette has found her niche in iris growing. After all these years, she has not accomplished that which she set out to do.

Knowing nothing about hybrids, Mrs. Vallette set out to breed iris to combine the shell pink color with pilcata markings. Both are recessive and seldom appear together in the same flower. When they do, they usually are associated with several faults. While some of these hybrids do exist, none has been good enough yet to introduce.

Mrs. Vallettee has close to 3,000 different iris in her collection and *is adding to it at the rate of 200 a year.* She has discarded hundreds of the older varieties and has hundreds more marked for disposal in the next few years. Purchasing new varieties costs her close to $300 a year but she makes that up by selling some of her own varieties.

When she was starting to grow iris she realized she knew nothing about hybridizing. She asked other growers to start a "round robin" on the subject.

Getting nowhere with her request, she started her own round robin. Before she realized what she had started, she was directing several round robins on various subjects. Since 1956 Robins Roost has been a regular feature in the bulletin of the American Iris society.

Mrs. Vallette is national chairman of the Society's "robins" and is an accredited judge for the society. At the recent iris show in JEROME she and Mrs. Sidney Smith, TWIN FALLS, judged the collections and the miscellaneous classes.

*It was 17 years ago that she* became interested in geneology. An aunt, a retired school teacher, had a cousin who was a professional geneologist. He had traced her family, the Siebbins family back to 1620 and discovered that of the 25 barons who had signed the Magna Carta, the blood of 10 ran in the Siebbins family veins.

Starting there, Mrs. Vallette went back to discover that the blood of 16, not 10, of the barons is related to her. She has traced her lineage to the royalty of every European country, from Byzantium and Kiev on the east to Norway, Sweden and Denmark on the north, Lombardy, Sicily and France on the south and to Scotland, Ireland, Wales and England on the west.

One of her ancestors was baptized by St. Patrick. The line goes back to Claudius Caesar and Mark Anthony in Rome and, through Malcolm II of Scotland, back to King David, the Psalmist, and through him, to Adam and Eve. Her last royal relative was Edward III of England who ruled 600 years ago.

But none of her hobbies has been as engrossing as raising iris. While she still has not bred the shell pink pilcata she has succeeded in introducing a few new varieties, among them the Pearlimohr, Sweet Girl Graduate, Salmon Fuchia and Madame Electra.

*This year she plans to introduce* the Creamglo, a semi-flared lacy lemon-cream, and Circus Lady, a white novelty with gay whorls of purple striping.

With all her activities, Mrs. Vallette has had time, too, to be a mother. She has had nine children, eight of whom are still living, 20 grandchildren and one great-grandchild.

# City Employe Is Well Informed About Local Residents' Nighttime Activities

(From Page 1)

and it was all there," Vazquez remembers.

While performing his work another night he found a man's wallet.

"It didn't contain any money but it did have a lot of papers in it," Vazquez said. "The owner was a preacher from a nearby town and among his papers was a liquor license made out to him. I took the wallet to the police station and they returned it to the preacher. He never did send me any thanks. I guess he knew I had found out about his liquor license."

Vazquez' years in Magic Valley have provided him with a wide acquaintance kind he sees many incidents which would be material for a gossip column. However, Vazquez subscribes to the philosophy of "see no evil, hear no evil, speak no evil." He can be persuaded to tell a few amusing incidents but is always careful to avoid disclosing names.

Tony was born 64 years ago in Cuqueo, Jalisco, Mexico. He attended school until completing the eighth grade and then became a marble worker apprentice in Mexico City.

After a few months he quit the job and enlisted in the Mexican national army, advancing from private to first sergeant of his company. He remained in the army for 23 months and in addition to his top kick duties was paymaster for his men.

"I used to pay them every morning. I don't believe they do that now," he said. Vazquez left the army and came to the United States in 1913 and settled in Kimberly. He lived there until 1920 and was engaged in farming.

"I went broke four times farming," Vazquez says. "I worked on the *building of the sugar factory and* for six years was yard foreman."

At one time he planned to build and operate a hotel but a fire nipped his plans. He had saved his money and had part of it in his trousers when the fire awoke him early one morning.

"I jumped up and ran out of the house without my pants. I'll bet I looked funny to some people leaning in through the door trying to pick up the trousers while the flames were shooting over and around my head," Vazquez observed. He added that he did recover the trousers but lost so much furniture and equipment in the fire that he abandoned the idea of the hotel.

In addition to farming and working at the sugar factory he was labor agent for sugar beet workers for several years. He also has been deputized as a deputy sheriff and served in Gooding county in that capacity for two years.

Recently he acted as interpreter for a Spanish-speaking transient worker when the man was brought into justice court.

Vazquez now lives on Ramage street with his wife, whom he married in 1946 in his old hometown in Mexico. Vazquez made the trip back to Mexico after he was divorced from his first wife. He has three daughters by his first marriage.

In 1944 Vazquez was awarded his American citizenship. Asked why he waited from 1913 to 1944 to apply for it he smiles and says, "I don't know. I worked hard and kept busy during my early years in the United States but I always knew that some day I would get them."

*He has no plans to return to his* native country after the 1946 trip to marry the present Mrs. Vazquez, he said. He explains that all his friends live here and three brothers in Mexico have died.

He says that during his 1946 trip to Mexico he had some difficulty with his passport and papers and only through the assistance of a member of former Agriculture Secretary Henry Wallace's staff was he able to return.

Vazquez carried on a correspondence with the undersecretary for a number of years after he had helped him return to the United States. His capacity for making friends had enabled Vazquez to get acquainted with the undersecretary while he was on a tour of Mexico.

While Vazquez has a fondness for his native country he says, "There is no country as good as the United States and I intend to live the rest of my life here."

# Tree, Shrub Seeds Planted at University in Soil Bank Plan

UNIVERSITY OF IDAHO, Moscow, June 10—Around 200 pounds of woodland tree and shrub seeds now coming to life in 26 seedbeds at the University of Idaho college of forestry nursery mark the beginning of the farm woodland phase of Idaho's soil bank program.

With each seedbed 250 feet long and 4 feet wide, 26,000 square feet *of planting area has been devoted* to the start of the soil bank.

"Our plan is to have at least one and a third million seedings available for farm bank planting by 1959 and 1960," reports Franklin H. Pitkin, university forestry nurseryman. After that the nursery capacity will be expanded as the soil bank program grows.

The university's participation in providing planting stock for soil bank use is in cooperation with the Idaho state department of forestry and the U. S. forest service. It is in addition to the university's long-standing program of providing trees to farmers throughout the state for woodlot, windbreak and conservation plantings. Close to a million seedings have been going out each spring for this purpose for many years.

While the soil bank seedlings are getting their first year start in the seedbeds, the 30 acres in the new college of agriculture farm assigned the soil bank nursery are being prepared for tree production. A well is being *provided for sprinkler irrigation.* Next spring the soil bank trees will be transplanted in that 20-acre nursery. There they will grow another two years before going out to farms.

Soil bank planting stock being produced by the university consists of the windbreak, woodlot and Christmas tree species common on farms throughout the state. Largest in number will be Douglas and grand firs.

Principal interest in soil bank sign-up to date, reports Pitkin, has been for Christmas tree production. Farmers in Bonner and Kootenai counties have signed up around 600 acres for this purpose.

Getting the seed for this spring's plantings was difficult, according to Pitkin. Seed crop of the native *forest species—pines and firs—was extremely light last fall.* Some of the scarce seeds cost the nursery up to $15 a pound. Plans are now being laid to secure cooperation of rural groups and individual tree farmers in getting a larger supply of seed this fall.

# Good Deeds Used For Club Meeting

*Roll call was answered, with a* good deed done during the week at the Stray Lassies 4-H club meeting Friday in the home of Mrs. Leslie Mock, club leader. Assistant leader is Mrs. John Heck.

Betty Heck, vice president, presided over the meeting. Christine Barros led the pledge.

Members were assigned demonstrations to practice during the week and present to other members at the next meeting. Bessie Ford was assigned sending a sewing machine; Miss Barros, using the seam gauge; Linda Yarbrough, putting in a hem; Betty Heck, making slip straps, and Ilene Ford, putting in darts.

Joyce Ford and Mrs. Oscar Ford were guests.

Bessie Ford is the only member going to the 4-H camp June 24.

Next meeting will be held at 3 p.m. Friday in the home of Mrs. Mock.

# Montana Woman Is Highlight for Meeting of GOP

JEROME, June 15 — Mrs. Molly Clasby, Missoula, Mont., was the main speaker at the southcentral Idaho Republican party meeting Friday evening in the courthouse. Dinner was served at 6 p.m. in Wood's cafe.

Mrs. Clasby spoke on "Organization for victory." Her chief thought was "A victory in an election is one per cent inspiration and 99 per cent perspiration." Her main purpose is to combat disinterest in politics between elections. Mrs. Clasby spoke in Pocatello Saturday evening.

Mrs. William H. Detweiler, Hazelton, introduced Mrs. L. H. Wright, national committeewoman from Idaho.

Counties represented were Twin Falls, Cassia, Jerome, Minidoka, Blaine, Gooding and Lincoln.

VISITING PARENTS

DIETRICH, June 15 — Mr. and Mrs. John Hubert and son, Salt Lake City, are visiting his parents, Mr. and Mrs. Erick Hubert.

KNOTHOLE NEWS

## Results

The Punk league's Magic City Rooters blasted the Okay Food Indians 46-14 with two doubles by Ken Jensen, a triple by Gary Oberb and two homers by Lowell Daring-ton. The Indians' Dave Brock hit two doubles and a homerun. Jim Wilson was winning pitcher. Brock was charged with the loss.

In the Minor league, the Idaho Power Kilowatts credited their 10-1 score against the 7-Up Mustangs to doubles by Brad Humphrey, Klein-kopf and Cecil Wilson. Joe Kinney, Mustang pitcher, hit a triple, and Harold Lyons homered. Winning pitcher was Jerry Randolf.

In the Midget league, Mike Danner hit a double and Brent Stewart cracked a triple for the losing Scorpions. Kaggie was credited with a double to tally a score of 7-5 for the Snyder Office Equipment Royals. Dick Sampson was winner and Rich Stormeyer loser.

Mike Leonard pitched a no-hit, no-run game for the Reynolds and Walker Bears to win 4-0 over the Roperson Coffee shop Giants in a Peanut league game. Orville Winsen, winning pitcher, and Gary Baldwin cracked doubles for the Giants. Mike Leonard was charged with the loss.

C. Malone got two homeruns, one with the bases loaded, that gave the Super 60's a 9-8 win over Tommy's Little Tommy Guns. Malone's hits were the only ones that hurt loser Lonnie Keeton, but they ruined him. In addition, Malone picked up the win with a three-hit performance. Keeton touched him for a double and the Tommy Guns' only extra base blow.

The Wiley Drug Wiley Wildcats managed 18 runs from 7 hits to dump the extra base hitting KTFT Hiflyis 18-5. Scott Williams and Bruce Smith doubled for the winners. Wally Wickam was winning pitcher and George Smith loser.

In the Doughnut league, the Fidelity Bankers blasted the DeSoto Adventurers 22-3 with a double and homerun by John Choat and another homerun by Rick Kenick. Dick Oberb was credited with the win. Mike Montleth was charged with the loss.

Whitehead, Miera and J. Olsen smashed homeruns; R. Eller and Olsen, triples, and Whitehead, D. Curlew, Eller and K. Curlew got doubles to chalk up a 31-1 score for the Kimberly Drug Dodgers and Valley Christians Giants. Eller was winning pitcher and Bob Ihlers was loser.

## Schedule

Schedules for this week's play in the Times News-city sponsored Knothole baseball league are announced by Jack Olson, director.

TUESDAY

**Major League**

8:30 a.m., Junior Bruins vs. Tasty Freeze Tigers, diamond 2; Long Valley Farms Russets vs. Valley Gas Blue Flames, diamond 3, and Jerome Play Gang vs. Junior Police, diamond 7.

**Minor League**

8:30 a.m., Bank and Trust Greenbacks vs. Filer, diamond 6, and Idaho Power Kilowatts vs. Long's Radio and TV, diamond 5.

**Pee Wee League**

10:30 a.m., Mayfair Shop vs. Filer, diamond 4, and Town and Country Drive In's vs. D and W Plow Boys, diamond No. 8.

**Peanut League**

10:30 a.m., Arctic Circle Polar Bears vs. Shelby's Sweet and Soft Punches, diamond 2; Wiley Wildcats vs. Chancey's 66 Service, diamond 3, and Bears vs. Team 7, diamond 5.

1:30 p.m., Super 60's vs. KTFI Hi-Fly, diamond 5, and Tommy Walker's Little Tommy Guns vs. Team 20, diamond 3.

**Minor League**

1:30 p.m., Routh Conoco Oilers vs. 7-Up Mustangs, diamond 2.

**Doughnut League**

1:30 p.m., Kimberly Drug vs. Coca Cola Fizzkidds.

**Pee Wee League**

Rock Wool Rockets vs. Team 1, Salvation Army, diamond 4, 1:30 p.m.

WEDNESDAY

8:30 a.m. Magic City Market Lettuce Heads vs. Tommy Walker Bobcats, diamond 2; Schubach's Little Gems vs. Albertson's Eagles, diamond 3; Security Agency Spitfires vs. Tommy Walker Tom Cats, diamond 5, and Snyder Office Equipment Royals vs. Scorpions, diamond 6.

**Doughnut League**

1:30 p.m., Jewell Studio Giants vs. DeSoto Adventurers, diamond 8.

3 p.m., Twin Falls Feed and Ice Cougars vs. All-State Crusaders, diamond 2.

Fidelity Bankers vs. Twin Falls Heating Equipment, diamond 8, 8:30 a.m.

**Pony League**

10:30 a.m., Yellow Cab Yellowjackets vs. Larsen Real Estate Homers, diamond 2; Mitchell's Sky Chiefs vs. Molyneux Tigers, diamond 3; Reynolds and Walker vs. Butler Steelers, diamond 4; Mitt's Mustangs vs. Union Motors Ranchero, diamond 5, and Anderson Brock Team 2 vs. Sun Valley Stage Bus-ters, diamond No. 8.

1:30 p.m. Sweet's Sluggers vs. Shelby's Fresh and Tasty Sluggers, diamond 2; Ken Brown's Bombers vs. Riser-Cain Sluggers, diamond 3; Valley Christian Giants vs. Idaho Power Livewires, diamond 5, and A-1 Electrics vs. Team 1, diamond 6.

THURSDAY

**Major League**

8:30 a.m., Jerome Play Gang vs. Valley Gas Blue Flames, diamond 2; Tasty Freeze Tigers vs. Junior Police, diamond 3, and Junior Bruins vs. Long Valley Farm's Russets, diamond 7.

**Minor League**

8:30 a.m., Routh Conoco Oilers vs. Filer, diamond 5, and 7-Up Mustangs vs. Sumner Sand and Gravel, diamond 6.

**Punk League**

10:30 a.m., United Air Line Mainliners vs. Magic City Rooters, diamond 4, and Okay Indians vs. Team 1, diamond 8.

**Peanut League**

10:30 a.m., Team 20 vs. Shelby's Sweet and Soft Punches, diamond 2; Tommy Walker's Little Tommy Guns vs. Arctic Circle Polar Bears, diamond 3, and Bears vs. Wiley Wildcats, diamond 5.

1:30 p.m., KTFI Hi-Fly vs. Team 8, diamond 5, and Super 60's vs. Chancey's 66 Service, diamond 6.

**Minor League**

1:30 p.m., Long's Radio and TV Cougars vs. Bank and Trust Greenbacks, diamond 2, and Idaho Power Kilowatts vs. Sumner Sand and Gravel, diamond 3.

**Pee Wee League**

Town and Country Drive-In's vs. Mayfair shop, diamond 8, 1:30 p.m., and Salvation Army vs. D and W Plow Boys, diamond 8, 3 p.m.

FRIDAY

**Midget League**

8:30 a.m., Team 7 vs. Magic City Market lettuce Heads, diamond 2; Scorpions vs. Tommy Walker Bobcats, diamond 3; Snyder Office Equipment—Royals—vs.—Albertson's Eagles, diamond 5, and Tommy Walker Tom Cats vs. Schubach's Little Gems, diamond 6.

**Doughnut League**

8:30 a.m., Twin Falls Feed and Ice Cougars vs. Twin Falls Heating Equipment, diamond 7.

1:30 p.m. Coca Cola Fizzkids vs. Fidelity Bankers, diamond 6.

3 p.m., Kimberly Drug vs. Jewel Giants, diamond 2, and Allstate Crusaders vs. DeSoto Adventurers, diamond 3.

**Pony League**

10:30 a.m., A-1 Electrics vs. Mitchell's Sky Chiefs, diamond 2, Team 1 vs. Ken Brown's Bombers, diamond 3; Idaho Power Livewires vs. Yellow Cab Yellowjackets, diamond 4; Valley Christian Giants vs. Larsen Real Estate Homers, diamond 5, and Riser-Cain Sluggers vs. Molyneux Tigers, diamond 6.

1:30 p.m. Sweet's Sluggers vs. Butler Steelers, diamond 2; Shelby's Fresh and Tasty Sluggers vs. Anderson Brock, diamond 3; Sun Valley Stages Bus-ters vs. Reynolds and Walker, diamond 4, and Mitt's Mustangs vs. Union Motors Ranchero's, diamond 8.

## Funeral Held for Emmett H. Moyle

HEYBURN, June 15—Funeral services for Emmett Harry Moyle were held Friday afternoon in the LDS first ward chapel. Bishop Stevens Heiner officiated.

Prayer at the funeral home was offered by Austin Moyle. Prelude and postlude music played by Mrs. Milton Stoddard.

Lamor Olsen sang, accompanied by Mrs. Stoddard; Robert Stimpson gave the invocation; Noel Croft and Elmer Heiner spoke; Bishop Stevens Heiner read the obituary; Mrs. Stoddard played an organ solo; Alfred Thaxton sang, accompanied by Janice Matheson, and Louis Stimpson gave the benediction.

Pallbearers were Rodney Moyle, Austin Moyle, Rex Moyle, John Moyle, Lyman Moyle and Ray Whitley.

Flowers under the direction of the first ward Relief society were carried by Marzo Ann Christenson, Ann Peterson, Jean Bailey, Connie Bailey, Rene King, Gretal Durfee, Sharon Heiner, Raedene Brower, Sandra Lee and Eva Lee.

Concluding services were held at the Alpine, Utah, LDS ward, Saturday afternoon.

Final rites were held at the Alpine city cemetery.

## Crossword Puzzle

**ACROSS**
1. Baseball implement
4. Transfer
8. Precise location
12. Smallest integer
13. Wingtike
14. Ancient Asiatic region
15. Mixing
17. Unwoven fabric
18. Bondman
19. Heavenly body
21. Dried up
23. Sphere of action
26. Highest point
29. Spoken
31. And not
32. Rumored
34. Think
36. Soft metal
37. Outlet
39. Nevada resort
40. Aromatic seed
42. Discover
44. Less
46. Expression of amusement
50. Sour
52. Choke
54. Look steadily
55. Ardor
56. Pasture
57. Mimicked
58. Hollow
59. However

**DOWN**
1. Rubbish
2. Poker stake
3. Lime tree
4. Fencing posture
5. Yale
6. One who moves to music
7. Therefore
8. Less dangerous
9. Make-believe
10. Lubricate
11. Make lace
16. Flowers
20. Masculine
22. Was carried
24. Midday
25. Italian river
26. Architectural pillar
27. Metal money
28. Belittle
30. Branches of learning
33. Uniform
35. Indo-European
38. Snuggle
41. Took sides
43. Set in the ground
45. Second-hand
47. Not good-looking
48. Mirth
49. Warmth
50. Turk. army officer
51. Headpiece
53. Went hurriedly

Solution of Yesterday's Puzzle

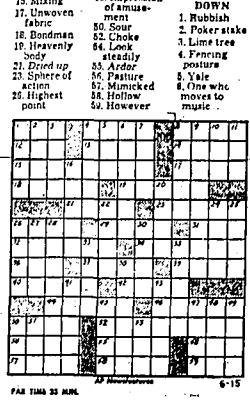

PAR TIME 25 MIN. 6-15

## OUT OUR WAY By WILLIAMS


## SIDE GLANCES By GALBRAITH

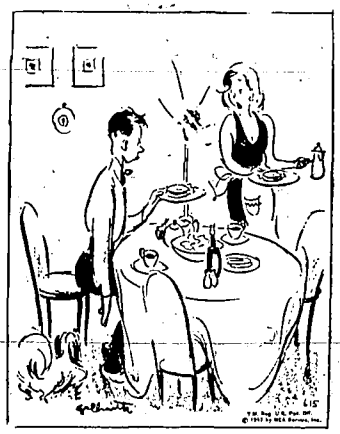

"I thought you were crazy about hamburgers—that's all you ever bought me when we were dating!"

## BOARDING HOUSE - MAJOR HOOPLE


## CARNIVAL By DICK TURNER

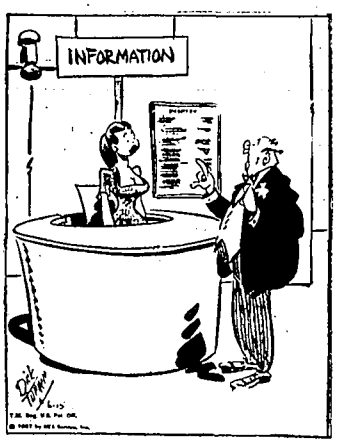


"Another dissimilarity, Miss Meggs, is that you don't get 15 seconds to consider the question, either!"

## LIFE'S LIKE THAT By NEHER


"Isn't nature wonderful . . . in spite of traps, sprays and chemicals, her little insects eat up everything you plant."

## THE GUMPS


## DONALD DUCK By WALT DISNEY

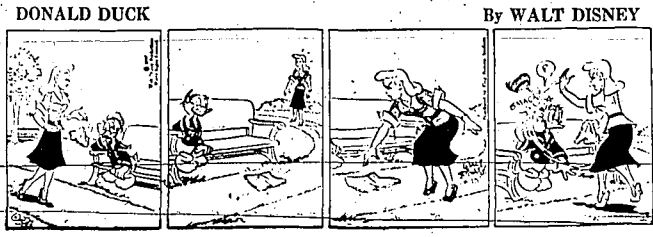

## DAN'L HALE


## CAPTAIN EASY


## BOOTS


## GASOLINE ALLEY


## BUGS BUNNY


## DIXIE DUGAN


## SCORCHY


## LI'L ABNER

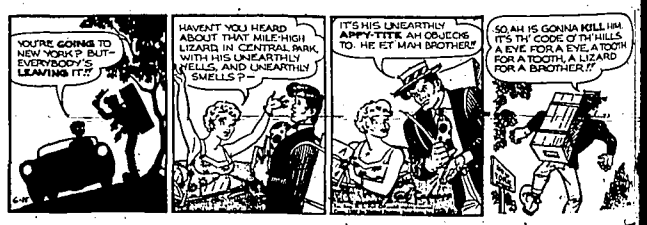


## ALLEY OOP

# Scouts to Use Old Banbury House in Canyon

An agreement between the Idaho Power company and the Wendell Methodist church will make this old ranch house on the Banbury River ranch available to Boy Scout troop No. 95, which is sponsored by the church. The Idaho Power company owns the land on which the house is located in Snake river canyon. The ranch is just across the river from Banbury hot springs. (Staff engraving)

* * * * * * * * *

# Banbury River Ranch Started Back — In 1906 in Canyon Will Be Preserved

WENDELL, June 15—The Ban- ry river ranch, established in 1906 the picturesque Snake river can- near Wendell, is to be preserved. Negotiations have been started be- een the Idaho Power company, ner of the ranch, and the Meth- ist church, sponsors of Boy Scout oop No. 95, to make the ranch me into a Scout house and pro- de funds for troop activities. The urch would sublet approximately acres of hay land to provide nds for the troop and maintain e house. The ranch is located im- ediately across the river from Ban- ry hot springs.

John W. Banbury, who came west 1906, crowded two full careers into e lifetime. He was a prominent hicago publisher before he decided try his hand at pioneering. He iginally came from Ontario, Can- a, moving to Manitoba, Canada, d then to Lisbon, N. D., in 1882 1883. In 1883 he moved to Brit- n, S. D., remaining there until 97 as publisher of a newspaper. 1897 he moved to Chicago to come general business manager r the W. D. Boyce company, pub- her of the Chicago Ledger and turday Blade.

Banbury came to the Twin Falls act in 1906 for the drawing of al estate but the number he ew was so far down on the list he asked I. B. Perrine to find a ranch for him similar to Perrine's ranch at Blue lakes. Perrine referred him to the river ranch, which he purchased, and then filed on enough adjoining land on both sides of the river to make up a 500-acre ranch which has since carried his name.

He moved to his ranch on the Snake river in 1908. When he shipped his goods to Buhl in 1908 he brought the first automobile to the tract, a 1903 Winton. The roads were so poor and sandy he traded his car to Mr. and Mrs. Otis Syster, Clear Lakes, for a team of horses, some ducks and pigs. He did not try to drive a car again for a number of years and then purchased one of the first model T Fords in the district.

His son, Ray Banbury, having some knowledge of electricity, installed a hydro-electric plant at the ranch home. The new house, made of cement blocks, was built in 1915. The concrete blocks for the construction were made by their son, Ray Banbury, at the ranch.

In 1908 the Banburys had to go across the river from Thousand Springs in a boat to get their mail from a postoffice they called "The Abbey." Shortly after this the Clear Lakes postoffice opened and they could get mail three times a week.

The land across the river included a mineral hot springs which intrigued Banbury. The former owner had constructed a small log cabin by the springs to accommodate people who came to enjoy an invigorating hot bath.

Banbury began building a natatorium in 1918 and completed it in 1920. He operated and improved it from time to time. Another feature making it famous historically is the fact the Old Oregon trail follows the river through Melon valley and passes the gate where the road turns into the natatorium.

Banbury, in 1910, installed the first pipeline across the river for irrigation and domestic use. The six-inch wooden pipe was suspended on cables across the river, and was replaced by a four-inch spiral pipe in 1915. It was replaced in 1932 by an eight-inch steel pipe constructed under the river and is still used today for the Banbury hot spring pool and property.

The big 18-inch irrigation pipeline was installed in 1919 and today still carries water to irrigate several hundred acres of farm land.

In 1915 the River-road post office was started at J. W. Miller's ranch one-half mile south of the springs. Later rural delivery was started from Wendell and the Banburys could get their mail daily one mile east of the ranch.

The ranch was sold to Idaho Power Company in 1932 but Banbury continued to live at the ranch until 1940 when he moved with his wife and daughter, Mrs. Grace French, to Buhl. He died in 1942 at the age of 83.

That his ranch would become a Scout house probably would have been gratifying to him had he lived to see it since the man for whom he worked, W. D. Boyce, was one of the instigators of the Boy Scout movement in America. He became vitally interested in the organization as a result of his contacts with Boy Scouts in London and at Ottawa, Ill., where he resided at the time of his death, a monument was erected in his memory and a statue of a Boy Scout points to his grave.

The Banbury natatorium was kept by the family until 1950 when it was sold to Mr. and Mrs. Harry VanDevender.

## Flag Honored

BURLEY, June 15—Flag day was observed here Friday evening when the Elks lodge held exercises at its lodge room.

John W. Harris, Jay P. Mahoney and Austin Wallace were in charge of the program. Boy Scouts carried the flags.

Gail Wolf told the history of the flag and Woodrow Kerbel paid tribute to the flag. Russell Jensen was guest speaker.

# Bureau Uses Airplanes to Kill Sagebrush in Raft River Area

BURLEY, June 15—Two airplanes flying for the bureau of land management have finished spraying 1,500 acres of sagebrush along the Raft river southeast of Burley.

This is the second year airplanes have been used to help eradicate sagebrush in the area and more than 3,000 acres have been covered.

The bureau considers sagebrush as one of the major problems of livestock growers. It points out that the perfumed perennial invades abandoned fields and overgrazed ranges and classes it as an undesirable weed.

While areas sprayed this year were along Raft river, those sprayed last year were along Warm creek east of Malta, Cotterel mountain southeast of Declo and Pole canyon 15 miles south of Oakley. Two airplanes from the Reeder Flying service, Twin Falls, did the work this year. The airplanes left Burley around 3 a.m. daily and sprayed up to 500 acres a day.

Early hours are considered best for spraying sagebrush since flying is easier in the cool air and there is not as much drift at that time to blow the herbicide off course.

The job took longer this year because of the uncertainty of the weather. If rain threatens the spraying will not be done since the water will wash off the herbicide and wind of more than 10 miles an hour will blow the spray off course. Airplanes fly about 30 feet off the ground while spraying.

Flag men and material are provided by the bureau of land management.

Officials report a good job of spraying so far. The sagebrush is left to die and if there is an inadequate stand of desirable grass on the sprayed land, reseeding is done later. After one year officials can determine if there are enough natural grasses to stage a comeback.

To aid in the program, stockmen who use the area contribute financially to the project. The cost is approximately $3 an acre for spraying.

## Hansen's Travels, Visitors Reported

HANSEN, June 15—Mrs. Fleet Howe and son and her mother, Mrs. Jane Ross, have returned from Warden, Wash., where they visited her son, Jack Howe, and family.

Mr. and Mrs. Edward Stephens, and son, are visiting his mother and other relatives at Nampa.

Mr. and Mrs. Frank Wright accompanied other relatives to Ontario, Ore., where they spent a few days visiting her father, Albert Harris.

Pilar Ferebal has returned to her home at Mexico City, Mex., after a six-month visit with her sister, Mrs. Edward Stephens.

Mrs. Lloyd Piercey and son, Selma, Ore., are visiting her father, George Yost. Also visiting her father is Mrs. Jess Jennison, Winnemucca, Nev. They also are visiting their brother, L. G. Yost, and family, Kimberly.

## John Keith Rites Are Held Friday

JEROME, June 15—Funeral services for John William Keith was held Friday afternoon in the Wiley funeral chapel with the Rev. Dwight E. Wilsher officiating.

Mrs. J. A. Russell and Mrs. Gerald Nicholson sang and Mrs. Nicholson was pianist.

Graveside services were conducted by Jerome IOOF lodge No. 129. Pallbearers were Gene Hit, Gerald Hite, W. H. Clarr, Hugo Jones, Laurel Ploss and William Jewell. Last rites were held in the Jerome cemetery.

## View Visits Cited

VIEW, June 15—Mr. and Mrs. Leonard Patterson returned Thursday from a visit in Mesa, Ariz., with their sons, Gavlen and Lloyd Patterson, and family and at St. David, Ariz., with their daughters, Mrs. Paul Tegan and Mrs. Sam Banner and families.

Karen Taylor is visiting Mary Ellen Stricklin for two weeks in El Paso, Tex.

Mr. and Mrs. Doyle Nielsen and family, Lehi, Utah, have returned home after visiting her mother, Mrs. Pauline Nelson.

### VISITING SON

ALMO, June 15—Mrs. Eva Sheridan, Eugene, Ore., is visiting her son, James Sheridan, and family.

## LEGAL ADVERTISEMENTS

NOTICE OF SALE

Pursuant to Sections 45-805 and 45-806, Idaho Code, the undersigned will offer at public sale to the highest bidder, one (1) 1949 Pickup Truck, Ford, Express type, formerly the property of Bruce Miller, to satisfy the undersigned's lien for repair and storage of said automobile.

The sale will be held at 10 o'clock A.M., Friday, June 21st, 1957, at the Carrier Motel, West Five Points on Highway No. 30, Twin Falls, Idaho; terms, cash; amount of lien for repair and storage, $300.00 plus costs of sale and advertising.

ERNEST E. MARTIN
Robert N. W. Balleisen,
Attorney-at-Law,
137 Second Avenue East,
Twin Falls, Idaho.

Publish: June 11 through June 21, 1957.

NOTICE OF SALE OF REAL ESTATE AT PRIVATE SALE
IN THE PROBATE COURT OF CASSIA COUNTY, IDAHO.
IN THE MATTER OF THE ESTATE OF JOSEPH NELSON LEWIS, ALSO KNOWN AS J. NELSON LEWIS, DECEASED.

Notice is hereby given, That I, Dwight C. Mitchael, the undersigned Administrator of the Estate of Joseph Nelson Lewis, also known as J. Nelson Lewis, deceased, will, on or after the 29th day of June, 1957, sell at private sale to the highest and best bidder upon the terms and conditions hereinafter set forth, and subject to the confirmation of such sale or sales by the above entitled Court, all the right, title and interest of the decedent which he had at the time of his death, as well as all the right, title, interest and estate which has since accrued, by operation of law or otherwise to the estate of the decedent since his death, in and to those certain parcels or tracts of real property situate in the County of Cassia and State of Idaho, particularly and separately described as follows, to-wit:

PARCEL 1. The South one half of the Southeast Quarter of Section Twenty-four (S½SE¼ Sec. 24), the Northeast Quarter of Section Twenty-five (NE¼ Sec. 25), and the North one-half of the Southeast Quarter of Section Twenty-five (N½SE¼ Sec. 25), all in Township Ten (10) South, of Range Twenty-six (26) E.B.M., Cassia County, Idaho.

PARCEL 2. Lots One (1) and Two (2), the Northeast Quarter of the Northwest Quarter (NE¼NW¼), and the East One-half (E½), all in Section Thirty-one (31) in Township Ten (10) South, of Range Twenty-seven (27) E.B.M., Cassia County, Idaho.

PARCEL 3. All of Section One (1), EXCEPT, the northwest quarter of the southeast quarter thereof, in Township Eleven (11) South, of Range Twenty-six (26) E.B.M., Cassia County, Idaho.

PARCEL 4. All of the Northwest Quarter of Section Twelve (NW¼ Sec. 12), in Township Eleven (11) South, of Range Twenty-six (26) E.B.M., Cassia County, Idaho.

PARCEL 5. All of the Southwest Quarter of Section Eight (SW¼ Sec. 8), in Township Eleven (11) South, of Range Twenty-seven (27) E.B.M., Cassia County, Idaho,

and all of said lands being sold subject to existing easements and rights-of-way and to taxes for 1957 and subsequent years.

The terms and conditions of sale are as follows:

Bids will be received on all the above described real property in the aggregate or upon any one or more parcels as described and designated in items 1, 2, 3, 4 *and 5 separately.* Bids shall be in writing and shall be accompanied with a deposit of not less than ten (10) per cent of the amount of the bid to be deposited with the bid. The sale is for cash, lawful money of the United States, balance of purchase price to be paid upon confirmation of sale by Probate Court and delivery to purchaser of Administrators deed, administrator to furnish title insurance policy in the face amount of the sale showing merchantable title to said real estate free and clear of encumbrance except as above stated. At the election of the purchaser terms will be made available as follows: A total of thirty-five per cent of the purchase price including the deposit of 10% to be paid upon confirmation of sale by the Court and delivery to buyer of Administrators deed and title policy at which time buyer shall execute and deliver to Administrator his negotiable promissory note in a principal sum equal to sixty-five per cent of the purchase price payable in five (5) equal annual installments together with interest accrued on the unpaid balance of purchase price to the due date of each installment payment at the rate of five (5) per cent per annum from the date of execution of said note, payment of said note to be secured by the execution by the purchaser of first mortgage on the lands purchased free and clear of prior encumbrance except as hereinbefore stated. If terms as above specified are desired bidder should so indicate in his written bid or offer. All deposits of unsuccessful bidders will be returned by the Administrator and the Administrator reserves the right to reject any and all bids or offers.

Bids may be delivered to the undersigned Administrator at the office of his attorney Roy E. Smith, Fidelity National Bank Bldg., in Twin Falls, Idaho, or may be filed in the office of the Clerk of the above entitled Court at Burley, Idaho, at any time before the making of said sale.

Dated June 10, 1957.

DWIGHT C. MITCHAEL
Administrator Estate of Joseph Nelson Lewis, also known as J. Nelson Lewis, deceased

Publish: June 16, 23, 1957

# Classified Ads

## WANT AD RATES

(Based on cost-per-word)

1 Day ........ 5c per word
3 Days ........ 4c per word per day
6 Days ........ 3c per word per day

A minimum of 10 words is required in any one classified ad.

For example, see table below.

| Words | 1 day | 3 days | 6 days |
|---|---|---|---|
| 10 | $ .50 | $1.20 | $1.80 |
| 15 | .75 | [illegible] | 2.70 |
| 20 | 1.00 | 2.40 | [illegible] |
| 25 | 1.25 | [illegible] | [illegible] |

Unless your credit has been established cash must accompany order.

DEADLINE for classified (ads)
Monday's ads 5 p.m. Saturday
Tuesdays through Fridays
5 p.m. Day Before Insertion
Sundays: [illegible] p.m. Saturdays

"Blind Ads" are strictly confidential and no information can be given in regard to the advertiser.

Errors should be reported immediately. No allowance will be made for more than one incorrect insertion.

This paper reserves the right to edit and reject any classified advertising.

## CARD OF THANKS

WORDS cannot adequately express our deep appreciation for the many kind and sympathetic acts that came to us at the time of our recent bereavement.

Verland (Jack) Rountree
M. J. (Pete) Rountree
Marjorie R. Bergner

WE WOULD like to thank our many friends and neighbors for their kindness and thoughtfulness during our recent bereavement.

Mrs. Thekla Thaemert
Mr. and Mrs. Ewald Thaemert and Family
Mr. and Mrs. Oscar Thaete and Family
Mr. and Mrs. Erhard Dohse and Family

## SPECIAL NOTICES

VACATIONING? Dogs boarded, Country home. Fenced kennel. Phone 1338-J Twin or Phone [illegible] Buhl.

## PERSONALS

WEDDING CAKES, all sizes and prices. Phone [illegible]

I WILL NOT be responsible for debts made by anyone other than myself. Jim [illegible]

QUALIFIED seamstress with background of experience wants tailoring, fitting, and sewing. Phone 3120-W.

STAYFORM FOUNDATIONS, no boning. Charis Foundations. White elastic and nylon. All kinds. Lucile Dodson. Phone 3110.

Do you have a figure problem?
Let me show you the
RELAX-A-CIZOR
Veronica Detweiler
Phone 1558

## TRAVEL AND RESORTS

WOULD LIKE RIDE to Washington, D. C., between June 22 and 28. Male, share expenses, references. Phone 286-R Gooding collect.

CLARK-MILLER Guest Ranch is now open for the season. For information and reservations phone Mrs. D. F. Clark 557 Twin Falls.

## CHIROPRACTORS

NERVE SPECIALIST, Dr. Alma Hardin, *130 Main North. Phone 2326.*

## LOST AND FOUND

LOST childrens pet Parakeet, answers to "Blue Boy," vicinity 1823 East Heyburn. Phone 2364-R.

STRAYED Boston Bulldog, 1 year, black and white, collar with name "Bosco." Reward. Phone 0380-J3.

FOUND: The best place in Twin Falls to buy or trade lawn mowers. Also sharpening and repairing. Free pickup and delivery. Intermountain Fuel Company. Phone 120.

## BEAUTY SHOPS

COMPLETE modern beauty service by expert operators. Machineless and cold waves, $5.00 up. Artistic Beauty Salon.

COMPLETE beauty service by advanced students at reduced prices. Junior students work free. Machineless and cold waves, $5.00. Beauty Arts Academy

SPECIAL!
Our Regular $10 Permanent, Complete, $8.00! Given by Edna Phillips. Limited time only.
ADKIN'S BEAUTY SHOP
1520 Poplar Phone 422

## SCHOOLS & TRAINING

WOMEN needed now to prepare for Medical and Dental Office assistants. Age to 45. Write American, Box J-16, % Times-News, giving name and correct address.

MOTEL, Apartment House Management. Men and women start training for this fast growing industry. Ideal for couple. Write American, Box J-14, % Times-News, giving phone and correct address for interview.

# SHOP YOUR CLASSIFIED ADS

## SCHOOLS & TRAINING

AUTO MECHANICS — Diesel Operators. Trained men earn $3 to $4 per hour. Mechanically minded men can learn at home for these well paid trades. Don't delay. Write American, Box J-11, % Times-News, giving Phone and correct address for interview.

STUDENTS!

PLAN NOW TO EARN

HIGH

INCOME

BE A PROFESSIONAL BEAUTICIAN

Beauticians are in great demand everywhere. Beauty Culture offers you more opportunities for personal and financial independence than almost any other profession.

BEAUTY ARTS ACADEMY

135 Main West

## SITUATIONS WANTED

HOUSEWORK by day or hour. Phone 2719-J.

CUSTOM Baling and Cultivating. Phone 0178-R1. Henry Dohse.

CUSTOM HAY cutting, raking, pastures clipped. Phone 2363-R.

EXPERIENCED lady wants to care for children. Phone 1719-M.

CUSTOM baling, new Holland wire tie. Walter Larson, Hansen.

YOUNG LADY wants baby sitting or light housework. Phone 1003.

WOMAN wants all types housecleaning. Phone 2422 or 4443, evenings.

CUSTOM field hay chopping, hauling. Put on stack. Phone 0414-J2 Buhl.

CUSTOM trucking, all farm products. Phone 0278-R2. R. J. DeVries.

O'DELL NURSERY. Child care, day or hour. Phone 2288-M, Twin Falls.

CUSTOM stacking and hauling of hay. Dependable service. Phone 3027-N.

ROTO-TILLING, 14½-horse Ariens. 2 to 10 inches deep. Phone 4249-W. Carl Ash.

ROTO-TILLING—Gardens and Lawns. Ariens Tiller. Ray Evans. Phone 316-M.

CUSTOM hay cutting and swathing. Perry DeFord, Hansen. Phone GArfield 3-3388.

DRESSMAKING, tailoring. Mrs McCarrson. Mrs. Kimpton. 239 Tyler. Phone 2645.

CUSTOM BALING—Freeman string tie, prompt service anywhere. Phone DAvis 6-3173.

SHARPEN—Rotary, Reel mowers. Also motor repairing. Phone 1736-J. 211 Locust.

PLAY-TIME NURSERY—Child care by the day or hour, supervised play. Phone 3298-W.

FREE estimates. New lawns built by experts. Meyer Lawn Service. Phone 1378-M.

SEWING buttonholes and alteration work. 195 Ramage Street. Phone 928-M. Mrs. Seebold.

CARPENTER work—all kinds. New construction or remodel. By hour or job. Phone 1830-W.

LAWN MOWING—Lawns taken care of while you are on vacation. Can furnish mower. Phone 1722.

CUSTOM baling. Get on the list now and get it done when you want it done. Phone 3884, Fernan Radike.

CUSTOM BALING, new string tie baler. Phone DAvis 6-4487, Harold Stokesberry, 711 Adell Street, Filer.

PAINTING, exterior and interior. Work guaranteed. Free estimate. Non union. Phone 0271-R1 after 6 p.m.

YOUNG industrious Agriculture College graduate with Major in Dairy Manufacturing is looking for connection in Dairying or Allied Field. Knows how to work and is ready, willing and able. What have you? Write Box J-17, c/o Times-News.

A. J. CATTERSON

Custom Baling

New Holland Super 77

Phone 0177R1—Route 1, Twin Falls

TWIN FALLS ASPHALT AND PAVING CO.

— FREE ESTIMATES —

Driveways—Parking areas—roads—Etc.

Phone 328 Twin Falls or 988-J Jerome

ROTO-TILLING: Gardens, Lawns, Farm Weed Patches. Ford tractor mounted Rototillers.

KENNETH L. DAVIS

1028 11th Ave. East — Phone 2704

GARDEN PLOWING

And Harrowing for those hard to get places. Our tractor will enter through a hand gate. Phone 1609-J.

CUSTOM SWATHING

HAY, GRAIN and PEAS

ALSO BALING

JOHN A. PIERSON

Phone Garfield 3-5090

ROTO-TILLING: Gardens, Lawns, Weed patches. Blade work. Ford tractor mounted Roto-tillers.

DICK POOLER

442 Quincy Phone 2437-M

LAWN MOWER SERVICE

Finest and fastest sharpening and repairing service. Lawn mowers for rent

Phone 1628

We Pickup and Deliver

KRENGEL'S SERVICE

Next Door to Krengel's Hardware

EMPLOYERS

CAN YOU USE STUDENTS FOR PART TIME OR FULL TIME WORK?

MAKE USE OF

Y-E-S

Phone 2140

EXCAVATING

BASEMENTS — CELLARS — DRIVEWAYS — TRENCH SILOS — ETC.

2 YD. MICHIGAN TRACTOR SHOVEL

— PHONES —

2392—2552-W COLLECT

INSECT AND WEED CONTROL

GEM SPRAYING SERVICE

Former Bacon Produce Personnel

Phone 1344

"We Give Green Stamps"

## HELP WANTED—FEMALE

MAKE MONEY in your own home using your telephone. Phone 2746 for information.

WOMAN to take over lunch counter in Buhl. No rent. Also a bartender. Box J-20, c/o Times-News.

## HELP WANTED—MALE

MEN for orchard work. John S. Gourley, Filer. Phone DAvis 6-3014.

MAN WITH CAR

To work with me interviewing families in southern half of Idaho in connection with large state wide advertising program. Permanent job. Salary and expenses each week starting immediately. Write District Manager, Box 844 Boise, Idaho.

Give Your

Address, Age, Phone Number

## HELP WANTED—MALE

EXPERIENCED general farm hand. Fred Wilson, ½ mile east of Maroa School.

REGISTERED or apprentice barber wanted. Hunt's Barber Shop, 139 Main Avenue East.

MAN for part time Service Station work. Apply in person afternoons. D & W Sales.

GENERAL farm hand and irrigator, 2 bedroom modern house. Frank Bodenhamer. Phone 3638 Hazelton.

EXPERIENCED dairy and farm hand, modern house furnished. 2 west on Deep Creek Road, ½ south, phone Buhl 0145-R3.

IRRIGATOR and general farm hand. Modern house. 1½ West, ¾ north of Tipperary corner. Phone 2500 Eden. Floyd Gambrel.

PERSON to train as manager of eating establishment. Veteran eligible for on the job training also considered. Write Box J-12, c/o Times-News.

GOOD opportunity for ambitious young man with well established firm. Salary and commission. Chance for advancement. Apply in person at 120 Main North.

JOBS HIGH PAY: All trades. Chance to travel. South America, the Islands, USA. Fare paid. Application forms. For information and prompt reply, Write Dept. 12V, National Employment Information, 1020 Broad, Newark, N. J.

CIRCULATION

REPRESENTATIVE

Earn up to $125.00 a week in commissions calling on ranchers and farmers for a leading agricultural publication. No age limit. On the job training to right man or woman. Car necessary. For personal interview in your home, write airmail to Circulation Manager, WESTERN FARM LIFE, 414 Washington Street, Denver 3, Colorado.

EXPERIENCED

AUTO MECHANIC

&

Combination Body & Painter

These are both permanent positions, with abundance of work, top pay schedules, insurance and many fringe benefits. Call, write or apply in person giving details of qualifications and experience.

BUHL MOTOR COMPANY

Ford Sales & Service

Phone 41 or 84 Buhl, Idaho

SALESMAN

and

Sales Trainees (2)

$325

Monthly Salary

Plus

WEEKLY COMMISSION

Reputation Must Stand Strict Investigation. Away from home Monday to Friday. Sales experience helpful but not necessary. If hired you will attend sales school and receive full training on full pay. Must be available for immediate employment.

APPLY TO

JOHN E. BOSSERT

STRAUGHN'S MOTEL

SUNDAY, JUNE 16TH

10 A.M. TO 3:30 P.M.

## HELP WANTED MALE AND FEMALE

NEED waitresses and dish washers. Apply at Cactus Pete's.

DO YOU HAVE AN ODD JOB AROUND THE HOUSE?

—A lawn to be mowed?

—Need a good baby sitter?

—Young qualified girl for house work?

IF SO MAKE USE OF

Y-E-S

Phone 2140

## SALES HELP WANTED

WANTED—Saleslady or Salesman to sell McNess Products part or full time. Big profits. No experience needed. Will teach and finance you. Write today. McNess Co., P. O. Box 14, Bayshore Station, Oakland 23, California.

ESTABLISHED Magic Valley sales organization needs bonded, experienced, specialty commission salesmen with late model car, willing to work to make $100 to $300 weekly. Average sale $350, FHA financing. Superior "leads", helps, training. Write Box J-19, % Times-News.

## BUSINESS OPPORTUNITIES

DRIVE-IN CAFE, on Highway 30 for lease. Phone 40-J Buhl, Idaho.

DISTRIBUTOR

INCOME UNLIMITED

THIS IS A RECESSION-PROOF BUSINESS THAT PREPARES YOU NOW FOR A TIME WHEN YOU'LL NEED IT MOST.

America's largest self-service firm. Now selecting Distributors in your area. Its products are sweeping the country!

METHOD OF OPERATION:

Company provides you with an established route of stores that sell its products from astounding "silent - salesmen" Self-Service equipment. Sales are phenominal!

METHOD OF SERVICE:

Distributor appointed does no selling! Can be handled part or full time by man or woman. Car necessary.

HIGH IN PROFIT:

The fast turn-over of our merchandise, plus your good service can earn you up to $20,000 per year! Income starts immediately.

LITTLE CAPITAL NEEDED:

Can start with as low as $475 to $951 which is secured by inventory.

FOR YOUR INFORMATION:

We are looking for the sincere & reliable person who will put honesty & integrity above all else. Write to us at once. Tell us about yourself in detail.

STOP 'N SHOP

Self-Service Corp.,

14620 Arminta St.

Van Npys, Calif.

ATTN: Idaho Division

## BUSINESS OPPORTUNITIES

BIG PROFITS. Part time vending route. Write Box H-23 c/o Times-News.

GOOD milk route for sale. Priced right. 349 3rd Avenue West. Phone 2679-R after 1 p.m.

2,000 CONTRACT, drawing 6% interest. Will discount $500 for cash. Write Box J-15, c/o Times-News.

FOR SALE—Launderette at Rupert. $3,000 as is or $4,500 with new machines. Terms if desired. Write P. O. Box 349, Rupert, or phone HEmlock 6-4113 after 6 p.m.

WANTED—Franchise holders and operators for soft icecream stores. Small investment. Contact Frosty Frez, 3302 St. Johns Avenue, Billings, Montana.

MODERN service station on highway 30 in busy Magic Valley city. Major oil company products and direct lease. Excellent income opportunity for aggressive operator. Phone ORchard 8-2517 in Burley, Idaho.

MOTEL for sale or trade. Nine rental rooms and 3-room apartment for owner. Buildings and furniture in excellent condition. 195 foot frontage on Highway 30. Frontage for expansion or other business. Owner. Write Box J-13, % Times-News.

WANT ADS

PHONE 38

## FURNISHED ROOMS

BASEMENT room for man. Shower, $3.50. 443 2nd Avenue North.

CLOSE IN, clean, air conditioned, private entrance. 137 4th Avenue North.

SLEEPING ROOMS, private bath and entrance. 146 Washington St. Phone 3398.

## FURNISHED APARTMENTS

MODERN 2 and 3 rooms, close in. Phone 483 or 3477.

1 ROOM apartment. Adult. 238 3rd Avenue North.

3 ROOM apartment with private bath, close in. Phone 968.

2-BEDROOM modern apartment. Phone 3240 Twin Falls.

3 ROOMS and bath, close in, adults. 153 3rd Avenue North.

NICE 1 ROOM apartment. Adults only. 222 6th Avenue East.

SMALL apartment, best suited for one person. 1413 Kimberly Road.

NICE 2-room: Young married couple or lady. Close-in. Phone 1324-J.

CLEAN, close in, private entrance, suitable for 1 person. 222 6th Avenue East.

SMALL, clean apartment for lady. Clean linens furnished. $25. 443 2nd Avenue North.

GROUND floor, newly decorated apartment in private home, adults. Phone 3234-W.

CLEAN, attractive apartment for lady. Linens, dishes, and utensils furnished. $35. 443 2nd Avenue North.

LOVELY 2 bedroom, pleasant, clean, very well furnished. Also bachelor apartment, private bath and entrance, washing facilities. Near Albertson's and Hospital. No children or pets. Phone 3812 or 1830.

FINE living quarters for reliable couple with good references willing to care for a small apartment house for a part of their rent. Apply in person Employment Security Agency.

## UNFURNISHED APTS.

2 ROOMS, Clean and modern. 136 Quincy Street.

MODERN 4 room apartment. Phone 3240 Twin Falls.

2-BEDROOM apartment, $36. North Locust Apartments. Call 3497.

COMFORTABLE 4 rooms, ground floor, private entrance, good location. Phone 108-M.

3-ROOMS close-in, private bath and entrance. Stove and refrigerator furnished. Adults. Phone 288.

## FURNISHED HOUSES

ONE BEDROOM, modern, close in. Phone 1144-M.

MODERN 2 rooms, 1 room, cabin. Hot water furnished. Phone 1814-R.

## UNFURNISHED HOUSES

3-ROOMS and bath. Garage. Inquire 302 Walnut.

TWO one-bedroom units, fenced yard. Phone 0179-R3.

5 ROOM modern home, close in, references. Phone 2239-W.

5-ROOM house in Murtaugh. Inquire 2196 Elizabeth Blvd.

1-BEDROOM house, newly decorated. Adults. Phone 2827-R.

SMALL, 2 room with bath. Inquire at 538 Adams. Phone 4264.

SMALL 3-rooms. Modern and clean. Inquire 1136 Primrose Drive.

4 ROOM house. Small family. East End of Kimberly. Phone GArfield 3-4785.

3-BEDROOM house. Carpeted, tiled bath, full basement, fenced yard, carport, $90. Phone 4545-R.

CLEAN Two Bedroom Modern Home. Young couple without children or older couple. Phone GA 3-4155.

## MISCELLANEOUS FOR RENT

BARTH Rent-All. 241 Second avenue south. Phone 581-W.

TABLES and chairs for all occasions. Intermountain Fuel. Phone 120.

KRENGEL'S RENTAL

Power tools for rent. Sanders, drills, saws, mechanics tools, plumbers tools, carpenters tools, moving equipment, etc.

Pickup and Delivery Available

Phone 1628

Next Door to Krengel's Hardware

KRENGEL'S SERVICE

TRUCKS FOR RENT

MACKS U-DRIVE

PICKUPS—FURNITURE VANS

FLAT BEDS

RATES BY HOUR, DAY OR WEEK

EAST 5 POINTS SERVICE

PHONE 1303

## FOR RENT OR LEASE

BUILDING 50x125' all or part. 121 3rd Avenue West. Phone 183.

825 SQUARE FEET of ground floor space at 107 2nd Avenue East, air conditioned, available July 1st. Peavey-Taber Company.

## WANTED TO BORROW

$10,000 ON 120 ACRE farm, free of rocks and weeds. Give 1st mortgage. Write J-3, c/o Times-News.

## WANTED TO RENT, LEASE

FAMILY desires 2 or 3 bedroom unfurnished house. References. Phone 3418.

NEW DENTIST, wife and two children desire two-bedroom apartment or house. Phone 1677.

KIMBERLY businessman wants 2 or 3 bedroom house in Kimberly vicinity. Phone 3372 Twin Falls.

SMALL FAMILY desires modern 2 bedroom unfurnished house or apartment by June 20th. Phone 3276-J.

2 BEDROOM, furnished apartment or house. Reliable party, references, and guaranteed cleaning and care. Phone 414.

RELIABLE couple, 2 small children want 2 bedroom unfurnished house. Preferably outside city limits. Consider Kimberly, Filer. References. Phone 2764-M.

## HOMES FOR SALE

SALE OR TRADE 3 bedroom brick veneer home, garage. Phone 3540.

NEW HOME fully insulated, not far from Okay Food Center. Carpeted living room, two nice bedrooms, many built-ins, convenient gas heat, garage, $9,500, $1,500 down. See it today.

GOOD building site 62'x157', sewer, near Shelby's, $1,000.

K. L. JENKINS

123 MAIN AVENUE WEST

## HOMES FOR SALE

FOR BETTER moving phone 2448. Warberg's. Agent. Allied Van Lines.

EQUITY in 2 bedroom home, 2 lots, garage, garden. Reasonable. Phone 841-J.

BY OWNER 3 bedroom frame home. Double garage, partial basement. 1898 Heyburn Avenue East. Phone 2788-J.

SMALL HOUSE including lot, $2,000. In Victory addition. $50 down, balance like rent. Inquire Howard Barth, Oak Street.

S & H GREEN STAMPS given on local moving and storage. The best plus a bonus. Ralph Harris Moving and Storage. Phone 2346.

BEDROOM, living room, kitchen, bath, utility room, oil heat, hardwood floors, 3 years old, $5,250. With furniture $5,750. Phone 1916-J.

MUST SELL or Trade for Trailer House. Nice 2 bedroom modern home on corner lot. Priced for quick sale. Full price $3,500. Part terms. With or without furniture. 408 Canyon View Avenue.

3-bedroom home on Jefferson Street. Lots of shade and shrubs. Garage, fireplace, furnace, insulated. Needs some repairs. Attractive and reasonable. Terms can be arranged. Phone 1526-J for further information.

TRIPLEX

REDUCED FOR QUICK SALE

Income $130 per month. Good location. Near Bickel school. Phone 4114-J.

RESIDENCE LOT

On Elm Street between Second and Third Avenue East. 50x125 on oiled street. Good site for medium priced home. $500.00 cash.

LEM A. CHAPIN AGENCY

ALL THIS

ON A BEAUTIFUL LOT

3 Bedrooms (big ones), bath and half, oversized living room, family room with fireplace - all on one floor. Well planned kitchen has ample space for informal meals. Double garage, oil heat. You can't appreciate this fine home—in superior location—by reading ads therefore call us for appointment to enjoy an inspection.

IRRIGATED LANDS COMPANY

Perrine Hotel Bldg.

Phone 140 - Evenings 1668

THREE NICE BEDROOMS. Choice and exclusive East location - quiet street. Full finished basement with lovely family room. Completely insulated. Plumbed for extra bath - fenced yard. Oil furnace - double garage - hardwood floors - storm windows and disposal. Priced at $16,250 for quick sale. Large, large FHA Loan available. IMMEDIATE possession.

LOVELY 2 BEDROOM HOME: Near new High School. Full finished basement 18' x 24' living room - oil furnace - double garage. Very gracious - only $15,500. Large FHA loan available.

MAGIC VALLEY REALTY & INS. CO.

123 Shoshone Street So. Phone 2448

evenings: 2182 - 0187-J1 - 3169

BEST BUY IN TOWN

on an older home located on an 88 foot lot on Blue Lakes Blvd. It has 4-bedrooms and an abundance of living space. Being in an estate its priced to sell at only $7,800 with easy terms. See this one at once!

BIG FAMILY

try this lovely 4-bedroom home with full basement for size. Boasts large living room, sunny kitchen with room for dinette, garage, and all the things for very comfortable and gracious living. Only $1,000 now with easy terms on the balance.

REAL ESTATE SERIVCE, INC.

1820 KIMBERLY ROAD PHONE 1246

MEMBER MULTIPLE LISTING

BRICK .. BRICK .. BRICK

WE HIT THE JACKPOT...

Three Brick Homes and owners all leaving the state and said sell quick.

No. 1. 3-bedrooms . . Nice basement . . G.E. oil heat . . attached garage. Full birch trim interior and complete storm doors and windows . . Only 2 yrs. old and close to high school. This is a lovely home for $16,900. Top financing available.

No. 2. 3-bedroom on corner lot on President Street location. Carpeted . . attached garage. Only 2 yrs. old going for $15,000 and owner will let you assume his 4½% G.I. loan. Low payments.

No. 3. 3-bedroom corner lot in N.E. location. Carpeted. Fireplace and featuring prettiest kitchen in town. This owner will let you assume his 4½% G.I. loan to make it easy to have this lovely home for $17,300.

TWIN FALLS REALTY & INSURANCE

133 Main Ave. East

Phone 1848 or 831

MEMBER OF MULTIPLE LISTING SERVICE

ONE BY ONE

BRICK DUPLEX

N. E. LOCATION

Live in half and rent half of this lovely duplex. Two units at ground level with two more available in the basement when zoning permits. Beautiful kitchens—large living room with wall-to-wall carpeting—Extra large utility room which could be used for second bedroom. Light colored brick exterior for low maintenance costs and lasting beauty. A home and an investment in one package. Call today for your appointment.

PIECE OF PIERCE

LOTS OF LOT

PIERCE STREET

We have a wonderful 81'x121' lot on Pierce Street which can be bought for only $2,100.00. Ideal for a large new home. Curb, gutter and sewer installed. Call us for further details.

PAUL B. LARSEN REAL ESTATE

JIM DODDS, MANAGER

Office Phone 4113 Res. 4394

337 Main Avenue East

Twin Falls

Member Multiple Listing

## HOMES FOR SALE

SMALL modern home in Hansen, bath, furnace, 2 lots. Small down payment, balance rent. Phone GArfield 3-5172.

OWNER must sell immediately. Lovely new brick home near high school. 2-Fireplaces, large rumpus and living rooms, basement. Ace Realty. Phone 4216.

MUST SELL—2-bedroom home, modern except heat, large living and dining room, fenced-in back yard, shrubs and flowers. 319 2nd Avenue E., Jerome. Phone 230-J.

OWNER TRANSFERRED

NEED A QUICK SALE

New brick home, excellent northeast location, over 1,500 square ft. plus full basement. Ground floor family room, 2 fireplaces, living room and hall carpeted, ceramic tile in kitchen and full bath, 1½ baths with colored fixtures, ground floor utility room. Reasonable terms. Phone 4115-J or 3923

LIKE NEW BRICK HOME on Alturas Drive. 3 Bedrooms, carpet, fireplace, hardwood floors, attached garage. Well landscaped. GI loan. $16,500.

2 BEDROOM HOME with full basement and large lot. Clean as a pin. $9,500.

OLDER, BUT VERY MODERN 2 BEDROOM HOME in fine shady location, close to town. Large carpeted living area. Playroom.

ROBINSON-FELDTMAN

Drive-In Realtors

747 Main Ave. West Tel. 895

Member Multiple Listing

FOR SALE

BY OWNER

2 Bedroom home with finished basement stoker heat and attached garage. Bath and one-half with colored fixtures. Wall to wall carpeting. Two large picture windows. Landscaped yard.

466 ROSE

VETERAN'S SPECIAL

$350.00

DOWN

(includes closing costs)

$65.00

PER MONTH

(includes taxes and ins.)

BRAND NEW—Two bedroom home with full concrete basement, hardwood floors, GE Oil or Gas furnace, Crane or Am. Standard plumbing fixtures, and fully insulated. This home can be built almost anywhere in Magic Valley, from SUN VALLEY TO BURLEY and points between.

FOR VETS OR NON-VETS

Check with us on our terms on 3 and 4 bedroom homes.

We hold the Key to your housing needs.

KEY REALTY

124 Shoshone St. W. Phone 4400

MEMBER MULTIPLE LISTING

SIX ROOM HOME, 1,400 sq. ft. full basement, oil furnace. Located east of KLIX on two acres of choice land. Price $10,000.

NEW HOME two bedrooms, 18x18 living room. Utility, bath, attached garage. 1,152 sq. ft., on one acre lot. One mile east of Twin Falls. Price $8,500.

COZY TWO BEDROOM HOME on Polk Street. Part basement, furnace heat. Priced for quick sale at $5,500. Why pay rent?

80 ACRE DAIRY FARM, 60 acres good deep cultivated ground. Balance pasture, eight room home. Priced $28,500 with $3,500 down.

F. J. BACON AGENCY

F. Lyman Schenk—Claude Brown, Jr.

Across Street From Postoffice

ONE YEAR OLD

3 bedroom, brick home with full basement and attached garage. Wall to wall carpeting, built-in range & oven, birch cabinets & storm doors. Located near High School. Immediate possession. Price $17,500.00 with good terms.

5 YEARS OLD

2 bedroom, frame home with full basement & garage. This home has had exceptional care and is attractively decorated. If you are looking for a really nice home for $11,500 be sure and call us about this one.

KEY REALTY

124 SHOSHONE ST. W.

TWIN FALLS, IDAHO

PH. 4400

NEW CHOICE LOCATION

Exclusive East section location: Quiet street with little traffic, but close to fine shopping center. Check these most desirable features:

1. Three good sized bedrooms on same floor.
2. Oil furnace.
3. Full finished basement.
4. Beautiful family room (downstairs)
5. Walls and ceilings completely insulated.
6. Disposal
7. Room for large fourth bedroom.
8. Completely fenced yard.
9. Plumbed for extra bath.
10. Storm windows. 11. Patio
12. Convenient to schools.
13. Large two car garage.
14. Hardwood floors throughout.
15. IMMEDIATE POSSESSION. Priced to sell TODAY for only $16,250 Terms.

MAGIC VALLEY REALTY & INS. CO.

123 Shoshone Street South

Phone 2448

SEE THIS OLDER 4 BEDROOM HOME, at 204 9th Avenue East. Over 1,800 square feet of living area, plus full basement, oil furnace, large flowered corner lot. Priced at $12,000.

DANDY 2 ACRES, modern 3 bedroom home except heat. Barn, garage, chicken house. See and make us a good offer.

VERY LOVELY OLDER HOME, on 4th Avenue North. 3 Bedrooms, large living and dining areas, carpeted throughout, stoker. Owner west coast bound, must sell now.

VERY NICE SPACIOUS 2 BEDROOM HOME, on North Locust. Newly remodeled. Large kitchen, dining area. Carpeted living, old shade, garage. You can't go wrong on this at $8,000.

200x157' LOT ON SPARKS, at Caswell. Dandy spot for 2 or 3 homes. Price $2,500.

J. E. WHITE AGENCY

137 Main Ave. East—Phone 467

J. E. White—REALTORS—C. S. Looney

NOW 40 YEARS IN SAME LOCATION

MULTIPLE LISTERS

## REAL ESTATE FOR SALE

BUILDING LOT, raspberries, irrigation water. 270 Adams.

FOUR ACRES. West 3 blocks on Taylor, Kimberly, Idaho. Rogers.

OR TRADE: West side, city lots, one or 20. Bud Clerk, Park Hotel.

RESORT LODGE - MOTEL combination, furnished, $17,500. Cabins, Ranches, Lots in Stanley Basin Area. D. W. Ramme, Broker, c/o Salmon River Lodge, Stanley, Idaho.

PHONE 12

1½ ACRES, small house, pressure pump, outbuildings, top location. $3,300, ½ down, balance like rent. Busch Real Estate, 420 Main Street South, Phone 1049-N or 2496-J evenings.

HOME IN KIMBERLY

Beautiful 3 bedroom home, 233 Birch Street opposite LDS Church. A fine corner location, hardwood floors and every room plastered. Full basement with furnace heat. A well built home. Priced right. Immediate possession.

HAROLD'S AGENCY

109 Main East Phone 4081 or 1780-J

NEW CABIN, 18x30, completely furnished, located 14 miles north of Ketchum, Idaho, at Easley Hot Springs. For sale complete with furniture.

Contact

R. H. McCOY AGENCY

Phone 3 Hailey, Idaho

234 ACRES NEAR HAGERMAN, 130 acres cultivated. 6 Room modern house except heat. Good barn, corrals and etc. Price $30,000. $15,000 down or will trade for good 40 acres near Hagerman.

WE HAVE a great number of places listed, both large and small. Come and see us before buying.

CONDIT REALTY

At The Motor Inn

Hagerman, Idaho Phone 5-2281

FOR SALE OR TRADE

LARGE VARIETY OF FARMS—dairy, row crops, dry farm, pasture land, orchards, cattle and sheep ranches. Fine places at very reasonable terms. Many will trade for income property, larger farms, smaller farms, home or out of state property. Write today and tell us what you want and what you have to trade or cash terms you need. We will send you complete details. Write Real Estate exchange, 2421 Kiesel Avenue, Ogden, Utah or 116 East 9th South, Salt Lake City, Utah.

OWNER MUST SACRIFICE

This lovely 3 bedroom brick home must be sold immediately. Look at these desirable features. Located on 1 acre in top northwest location, full basement, 2 fireplaces and hardwood floors. This is a steal at $13,800. You'll be sorry if you don't see this first. Call now.

35 ACRES, ¾ mile from Buhl. 2 Bedroom home, barn and chicken house. Excellent buy for $12,000.

HAMLETT REALTY

Elks Building Phone 3523

Dave Hamlett A. A. Yarbrough

Res. 3533 Res. 3733

Member Multiple Listing

EDGE OF

KIMBERLY—$9,500

9/10 of an acre, 3 bedroom modern home. Good barn and chicken house, garage, fenced back pasture, small family orchard. Owner will finance after $1,500 down payment. A golden opportunity to beat the cost of living where you can have a cow, garden and chickens. Possession June 15th.

LLOYD ROBERSON AGENCY

227 Shoshone Street North

Phone 541

Not Member of Multiple Listing

LOOKY—LOOKY

THIS HOME HAS EVERYTHING! Here's a few of the fine features: BRICK, fireplace, garage, lovely kitchen with dishwasher, radiant heat, landscaped yard. Location? The very best, COOK ADDITION. Priced at less than you would expect, only $14,500, with FHA terms. Call for an appointment to see this fine home today!

EXCEPTIONALLY neat 2 bedroom home on Polk Street. Fully modern, yard landscaped. Priced low at $6,300. A beautiful little home for a small family. Check this today!

4 ROOM HOME, with bath. Located on South Washington. Full size lot. Only $3,500 with good terms.

88 ACRES OF THE FINEST SOIL IN MAGIC VALLEY. Large fields lay well for irrigation. Lovely, NEW, BRICK, 3 BEDROOM HOME. Only 2 miles from Twin Falls. Call in for details.

IDAHO REALTY

228 Shoshone St. East Phone 3360

RES. PHONES

Clark Call 4278-M Cliff Hammond 4761

## FARMS FOR SALE

Two very nice acreage tracts, 7 acres and 10 acres each with modern homes, $7,500 and $9,500. Would trade 10 acre tract on good 80 acres East of Jerome.

F. R. and DON MANN

314 North Lincoln — Jerome, Idaho

200 ACRES SOUTH OF HANSEN, good improvements, excellent soil, plenty of water. Ready to produce. $53,000.

50 ACRES NEAR TWIN FALLS or Kimberly. This is expensive but it's top land and location. Come in, we'll show you.

ROBINSON-FELDTMAN

Drive-In Realtors

747 Main Ave. West Tel. 895

BETTER FARMS

200 Acres, 140 under cultivation. There is no finer laying land, soil is deep and productive and very large fields. This is an excellent row crop farm.

Oh! Yes! It has improvements. 6 room house, and 2 finished rooms in basement. Full basement, furnace and stoker. Fireplace in living room. What more could one want?

Outside improvements include: mach. shed, garage, grainary, 114 head Taylor Grazing. This is the very best we have ever listed, only $44,000.00. Terms to the right party, also landlord's share of the crop this year.

MAGIC VALLEY REALTY & INSURANCE COMPANY

123 Shoshone Street South

Phone 2448 evenings 0187-J1

## FARMS FOR SALE

414 ACRES CULTIVATED, best irrigation system in the valley. Modern buildings. 8 miles from town. 1,200 tons of hay. Grain and clover seed this year. Either row crops or cattle profitable. Why wait? See us now while the owner is ready to sell or trade. Bring offer.

LUKE'S

746 BLUE LAKES PHONE 18

GRADE A DAIRY

30 stanchion barn, 160 acres, full water right, good 3-bedroom home. Choice southside location. Dairy herd may or may not be included in purchase.

A. G. HOLLAND

648 Main West Twin Falls

Phone 2116 Res. 2456 Wendell

FOR SALE

COMBINATION FARM AND CATTLE RANCH. 871 Acres with 280 acres irrigated, 100 shares paid up North Side Canal Company water, 110 Head Taylor grazing. All in hay, grain and corn now and is good land that will raise anything. Lovely 3 bedroom strictly modern home with smaller modern home and bunk house. Good outside improvements. All under fence. This ranch will run 150 head of cattle and raise the feed to winter them. This is an exceptional buy at $85,000 with good terms to responsible party. Owner wants smaller place and will consider a good 80 acres on Northside on down payment. Owner also has ½ interest in 1,500 acres of Upper Grazing Land and Meadows that could be bought with the unit, if desired.

SCHMIDT & MUFFLEY

REAL ESTATE INSURANCE

Gooding, Idaho

Phone 210

JOHN EDINBOROUGH, Salesman

Phone 0690-R2

## FARM IMPLEMENTS

GOOD new Idea rubber tire wagon and rack. Phone 0176-R4.

SEE PAGE 19, Times-News for Auction Sale display ad today.

PORTABLE hay piler, guaranteed A-1 condition. W. L. Woods, Wendell.

INTERNATIONAL side rake, new; Meyers deep well pressure pump. Phone DAvis 6-4271.

2-UNIT Rite-Way milker, used 4 years; 7 ft. mower to fit Ford. Phone 416-W Buhl evenings.

FOR SALE two HD-4 and two HD-7 Allis Chalmers crawlers. Phone Jackson 2-6060 Idaho Falls.

SPUD CULTIVATOR, fits V.A.C Case; wheel barrel type sprayer. Good condition. Phone 0193-R2.

20C INTERNATIONAL pickup hay chopper, good as new, $1,200. NKO Ford cultivator, $110. Phone GArfield 3-5829.

FOR SALE A.C. Power Take Off Roto Baler, A-1 condition, cheap. 1 Mile south, ¼ East, ¼ South Wendell. Phil Hirrel. Phone 5848.

WANTED to lease to experienced man a New Holland "77" baler and tractor on shares, or will sell outright on good terms. Phone 425-J Buhl.

FIELD PICKUP BALE LOADER

THIS IS THE BEST LOADER ON THE MARKET REGARDLESS OF PRICE

Lift loader by push button from truck cab. Come in and see this before you buy any other loader.

Allen Scheffler—Filer DA 6-4452

Directly behind post office in Filer

BALED HAY LOADERS

A Better Loader at a Reasonable Price.

PAUL EQUIPMENT AND WELDING SHOP

PAUL, IDAHO — PHONE HE 8-4272

BALE LOADERS

New and Used

Hay elevators with motors, competitive in price.

General Welding and Repair

PAUL ROBERTS WELDING & MANUFACTURING CO.

¼ West of Hospital on highway 30

POTATO HARVESTERS

2-Row digger bulk loader. Rated by users as one of the better Potato Harvesters in Southern Idaho.

To Guarantee delivery we should have confirmed orders not later than July 15th.

POTATO PILERS

BULK POTATO BEDS

Paul Equipment And Welding Shop

PAUL IDAHO

BALERS

No. 1 MASSEY-HARRIS with motor and starter. All in first class condition.

No. 1 MASSEY-HARRIS TTO drive. Extra good.

Wire tie NEW HOLLAND.

We will start these balers in the field.

Priced to sell

MOLYNEUX MACHINERY CO.

TWIN FALLS

## SEEDS AND PLANTS

1ST YEAR OUT—Seed potatoes from Dan Reiman seed. Call Bob or Arch Coiner.

FOR SALE 12 sacks certified seed potatoes, $1 per hundred. Phone 3967 Hazelton.

VEGETABLE-FLOWER PLANTS

Both in and outdoor plants. Azaleas ready now for Memorial Day.

405 Gardner Avenue—Phone 3315

SPECIAL

Geraniums 25c up — Potted Petunias

Bedding Petunias, salvia, tomatoes.

ORLO WILLIAMS—CITY FLORAL

121 7th St. So. Phone 561

## HAY, GRAIN AND FEED

HAY in windrow. Phone 084-R3 Jerome after 6 P. M.

WILL HAUL and stack your hay. Phone 0278-R2. R. J. DeVries.

PASTURE for few calves. Ralph Case, Wendell Drive, Twin Falls.

GRAIN ROLLING. Steam or dry. Stewart's, Jerome. Phone 183-J.

## HAY, GRAIN AND FEED

PASTURE for 75 head of cattle on ... creek. Phone R. C. Malon, Hailey.

MOORMAN'S Feed Service. Charles L. Brown. 827 Aiken Avenue. Phone 3134 Buhl.

CUSTOM BALING, wire tie. Or stacking. Phone GArfield 3-1072 or GArfield 3-5048.

FEED GRINDING and molasses mixing. Tilley's Milling Service. Phone GArfield 3-5634.

MORELAND Milling Service—Feed grinding, molasses mixing. Phone DAvis 6-4447, Filer.

FOR SALE 1st cutting alfalfa hay, approximately 200 tons. Come make me an offer. Phone 2985 Eden.

MAGIC VALLEY Milling Service, feed grinding and custom baling. Wayne Larson. Phone GArfield 3-...

FOR SALE—Pasture for 100 head of cattle until October 15th. Phone ... Dean Knight, P. O. Box 616, Hailey, Idaho.

EXCEPTIONAL good pasture for rent, about 10 head cattle. Contact Fred Suchan or Guy Kimball, 4 west, ... south from southwest corner Filer.

## LIVESTOCK & POULTRY

GOOD weaner pigs. Phone 1431. ... Twin Falls.

I NEED springer cows and heifers. Phone 3235-W nights.

REGISTERED Missouri Duroc ... lee. Phone 0279R-3

FOR SALE—Hampshire Boars and Gilts. Bob Day, Carey, Idaho.

REGISTERED Yorkshire boar, approximately 500 lbs. Phone 3141 Eden. ... Schutte.

FOR SALE or trade: Fresh and springer cows, 3 South, ½ west of East 5 Points. Phone 3235-W.

WHOLESALE beef for sale, custom cutting, double wrapped. North Side Lockers. Phone 462.

WANTED TO BUY: Springer cows and heifers for California. Eugene Hagie. Phone 1019, Jerome.

HOLSTEIN cow due to freshen with 3rd calf June 24th. Walter Shouse, Hansen. Phone GArfield 3-5675.

WANT TO BUY Holstein and Guernsey springer cows and heifers for California. Hap Hughes, Route 4, Phone ... Buhl.

ABS PROVED sires. Only we can give you a great proved sire for every service. Glen Reddick, 587, Jerome. Dee Erickman, 2107, Twin Falls. Jess Baker, ... Burley.

CACHE VALLEY

BREEDING ASSOCIATION

Owned and operated by Dairy Farmers.

Proved Sires in 6 dairy breeds.

BEEF BREEDS

HEREFORD AND ANGUS

TECHNICIANS

Walter A. Leitch, Phone 0314-J1, Buhl

Jaye Wrigley, Phone 2278, Twin Falls

BLUFFVIEW ARTIFICIAL INSEMINATION SERVICE

Phone Twin Falls 3114 Collect

Phone Jerome 111 Collect

Phone Buhl Enterprise 48

Phone Gooding 141 Collect

An Idaho Service for Idaho Dairymen

FOR PROMPT

REMOVAL

of Dead and Useless

LIVESTOCK

PHONE US COLLECT

Twin Falls 314—Rupert HE 6-4418

IDAHO HIDE & TALLOW CO.

FREE!

QUICK FREEZE

Of All Poultry We

CUSTOM DRESS

A Clean Job—A Clean Place

Our Prices Start At 10c A Bird

POULTRY SUPPLY

Phone 1345 218 4th Ave. W

## GOOD THINGS TO EAT

IMPROVED Marshall strawberries. To pick. 1¼. South Johnson Trading Post, Filer.

TRY a swell Lancaster fryer, also roasting hens. ¼ South of Motor-Vu. John Rodman.

EARLY Sweet Cherries are now ripe. Crystal Springs Orchard. Phone DAvis 6-3075, Filer.

ORDER your strawberries now. Phone 2941-J or come to the west end of 5th Avenue mornings.

STRAWBERRIES, you pick, 11 per gallon. Phone 2630. We let you know when to pick, no children.

WHOLESALE BEEF by half or quarter. Cut up and wrapped for locker box or home freezers. James Foodliner. Phone 1162-M.

## PETS

PUREBRED Boston bull puppies. Phone 3815.

GERMAN Shepherd dog, 1 year old. Phone DAvis 6-4701.

GERMAN Pointer, 15 months old, trained. Phone 1941-W.

TOY BOSTON Screwtail stud service. Maurice. Phone 1817-R.

UNREGISTERED toy Boston screwtail puppy. Phone 1817-R after 5 p.m.

GOLDEN LABRADOR pups, eligible for registration, 10 weeks; good pheasant, duck dogs. Blades, 1 south, 1 east, ½ south, Jerome.

GERMAN shorthaired pointers, 5 months old, excellent blood line. Priced to sell. Sell at 1032½ Maurice.

REGISTERED black Labrador puppies, 8 weeks old, will be right age to train for birds this season. Priced right. Con Mildren. Phone 404-J or 911-W Jerome.

A.K.C. REGISTERED 16 month old male German Shepherd, excellent disposition, partially trained. Also new litter of puppies, champion blood lines. Magic Valley Kennels, 360 Caswell. Jack Cook, Proprietor.

FOR SALE

2 - Males and 2 - Females. Registered German Shorthair pups. $25 each. Call Joe Wasko in Buhl. Business 116-W Home 469-J.

GERMAN

SHORTHAIRED POINTERS

Puppies - Eight Weeks - Registered

Good Hunters - Weaned - Wormed

Field - Show Championship Breeding

670 Borah Ave. - Twin Falls

## WANTED TO BUY

BALED hay in Buhl vicinity. Phone ... Buhl.

FAT HENS! Bertie's Poultry Farm. Phone 1348 Twin Falls.

WANTED TO BUY: Base Fiddle any condition. Phone 1833-R. Twin Falls.

GOOD combination grain and beet bed, 14½ or 15 ft. Phone 2981. Castleford.

CASH for old bicycles and tricycles. Rabiner's Key & Bike Shop, 336 Truck Lane West.

CASH FOR SCRAP iron, car radiators, copper, brass, aluminum, batteries. Phone 326. Harry Koppel, Twin Falls Idaho Pioneer Dealers.

## FOR SALE OR TRADE

NICE cabin at Magic Dam, on west side, shade trees, boat dock. Trade for car or pickup. Phone 4653-N.

320 ACRES, 80 cultivated, located 3 miles from Lake Pend Oreille with good access road. 3 bedroom home and other improvements. Price $27,500 or trade for home in Magic Valley. ... Realty. Phone 4408.

# SHOP YOUR CLASSIFIED ADS

market place of magic valley

Phone 38

## MISCELLANEOUS FOR SALE

FOR SALE 3-ft Disc, delivered. Phone Twin Falls.

PLATFORM scales, will weigh up to 1½ ton. Phone ——2317-M.

FISHING TACKLE, poles, reels, lures and lanyers. Red's Trading Post.

SUITCASES and trunks, 2-piece set and 26" $19.95. Red's Trading Post.

ELECTRIC fence posts, 10c each. 2 miles east of South Park at 'old mill.

1957 TRIUMPH Thunderbird motorcycle with accessories. Phone 3248-NW.

2 RUGS, 2 work benches, lure jewelry case and chair, lawn mower. Phone 4184-J.

KOHLER electric light plant, 10,000 watt, $1000. Phone Milden Heating in Jerome.

USE FOUNDO steel sofa: 3-siliimpson sofa, grocery size. P.O. Box 104, Rogerson, Idaho.

PISTOLS — H & R, Westerner, Roger, Smith & Wesson, Hi-Standard. Red's Trading Post.

1-HOLE new shell Lake canoe, 2 paddles, 2 life jackets, 1½ h.p. gas boat motor. Phone 175, Buhl.

CLEANSWEET carpet cleaner you ever used, so easy to use. Get Blue Lustre. C. C. Anderson.

STEP inside, step healthy. Glass coated asphalt tile is noticable. Ends washing floors—it's maintenance.

MOLD CLEANER, furniture cream timber. Also have corral poles, sawed cedar fence posts. Phone 4-5521 Murtaugh.

5 HIDAUTIVE Pike Trailers available. Dry cover miles 24 hours. Green Stamps. See Scott's West Five Points Service.

CHINCHILLAS—Best of breeding stock. One pair or a hundred offer. Prices you can afford. For particulars write H. E. Kistler, Salmon, Idaho.

BUILD LAKE, an offer on my home, large plot 100x150, Berries, fruit trees, planted garden, city water and sewer. Nice location, 525 Highland Avenue.

BIKES—Cycle Iderigners, Double-Cantilever, Aluminum chainlets, 26" wheels, 5-speed, from 16 feet of pleasure and performance. Schwinn and Rollfast dealers, 1 week, 1 south of Filer. Phone Davis 4-6476 or Davis 6-7229.

KING SIZE Quickway backhoe and crane factory truck mounted appraised $3,500, also Quickway bulldozer mounted with backhoe wheel dragline attachments appraised $4,000. Located in Oregon. Box 1111 or Phone 4-1906 Boise.

HOBART WELDER

120 Amp. Cheyenne 4 power, direct connection, used monthly, $200, with helmet and cables. Hirsfield Station. Kimberly Road.

Almost new electric Sunbeam hedge trimmer.
Cost $48—Sale Price $30

20" Fellow Bracket power mower, excellent condition.
Cost $135—Sale Price $50

Brand new Aircraft for lawn.
Cost $22—Sale Price $15

PHONE 2230

SLEEPING BAGS

Blk. Wool ..... $ 7.95
Blk. Cracklord — full zip ..... $12.95
Blk. Dacron ..... $14.95
King sized Blk. Dacron 42" x 84" ..... $21.50
Plastic Air Mattress ..... $ 2.95
Many Other To Choose From

HARRY KOPPEL CO.

AIR CONDITIONING

Refrigerated — Air Cooled
NOW IS THE TIME TO GET YOUR AIR CONDITIONING BEFORE THE HOT WEATHER BEGINS.
—CALL FOR FREE ESTIMATES—

HOME PLUMBING
-421- PHONES -283-

UNCLAIMED BAGGAGE

CONTENTS: 225 shirts, 130 pair pants, school satchel, tennis shoes, jackets, skirts, rubber tired lawn mower, and tables, baby crib and mattress, gold avail tinoleum and floor tile, brick siding, bankrupt stock of leather goods, jackets, vests and purses, new interiors with seats $29.95, bath sets complete with dolphin trim $109.95, lavatories complete with trim $19.95.

We Sell The Best For Less

SWENSON'S FURNITURE & DISTRIBUTING CO.
110 West Addison Twin Falls
Phone 3194-M

LAST CHANCE
FOR A REAL BARGAIN
in
BUILDING MATERIALS
BARRACKS
Can Be Moved

Now that schools out you can make big savings by dismantling your own 20x100 ft. barrack at $175 to $225. Good used usable lumber in all buildings, enough for a 4 room house, you will save about 4,000 bd. feet. Sheating, 2,000 bd. feet dimension, plus windows, doors, wiring and switch boxes.

HURRY—FREE—HURRY

As long as they last each building water gets free 1 toilet and 1 wash basin.

PHONE 4731
BOX 431 — WENDOVER, UTAH

## FURNITURE & APPLIANCES

RENTAL Machine, reasonable. Phone Twin Falls 1411.

BRUNSWICK gas range, divided top, excellent condition, $90. Phone 4422.

DINGMAN refrigerator, 1 year guarantee, $139.95. Terms. Wilson Hardware.

USED FURNITURE

Apartment electric range $60; white 30" Frigidaire $80; 30" Westinghouse $100; Frigidaire $80; 30" Westinghouse water saver Laundromat $125; Maytag $100; 8-pc. dinette set $60; 9-pc. oak office desk $75; 6-pc. bed and coil springs $17.50; 12' rubber rug, complete $35; bunk bed $47.50; mirrors and innerspring mattress $29; chests, dressers and bedroom $45; oak chest $9.50; lawn mower $5; lawn rake $12; 6x12 rug pad $6.95; 12x15 Wilton carpet $45; 9x10 Wilton rug $25; 4-pc. bed set springs $15 up; innerspring mattresses $12 up; bedroom suites; folding couch cot $7.50; sectional sofas, like new $49; china closet $12.50.

NEW FURNITURE

3-Piece sectional, makes twin beds $139; bookcase bed, chest and night stand $159.95; 5-pc. Early American maple bed, box springs $159; spring-filled mattresses, regular $39.95, special $19.95; 3-pc. contemporary $349; 9x12 plastic rugs $12.95; Viscose tweed carpet $5 sq. yd.; completely installed $6.75 sq. yd.; 5-pc. solid maple living room suite $189; guaranteed upholstering.

H. H. Green Stamps. Convenient terms.

HAYES FURNITURE
PHONE 73

## FURNITURE & APPLIANCES

UPRIGHT PIANO, 195 kenmore dryer, 221 Walnut or Acorn. Phone 1224-R.

WRINGER washer with pump and tank $40.95. 1222 2nd Avenue East.

4 CUBIC FOOT Kenmore refrigerator, runs good, $25. 2031 East Addison.

ELECTRIC Hot Water Heater, 40 gal., used one year, 27 gal. 1016 Bridge.

SAVE ON used store furniture and appliances at Trader Horn 412 Addison West.

ADMIRAL refrigerator, 9 cu. ft. upright freezer, $75. 5th Avenue East, Phone 4-1-J

1955 NORGE automatic washer, 2 south of Hansen Market, 1 east. Ed Craig, ranch Bob Moore.

REFRIGERATORS, repairing, refinishing. Lowest prices. Green stamps. Hayes Furniture Phone 73.

WE BUY, Sell or Trade. Or Sell the Auction Way—4 days week. Phone 4544-C & M Auction.

WE BUY, SELL, TRADE. All kinds of used appliances, furniture, household goods. Hansen Furniture, phone 2109.

REPOSSESSED 6ft. deluxe washer and dryer. Can refinance to suit your budget. Hansen Furniture. 210 Main Avenue North.

RENT OR BUY a used conventional or automatic washer. Make your own deal. We will deliver. Idaho Electric, 240 Main Avenue North.

WESTINGHOUSE automatic washer ..... $99.50
DESKIN automatic washer ..... $49.50
MAYTAG wringer type washer ..... $79.50
HOTPOINT electric range ..... $75.00
INTERNATIONAL HARVESTER 11 ft. refrigerator ..... $99.50
KROEHLER davens and chair set ..... $69.00
3-PIECE bedroom set ..... $79.50
Twin beds with Beauty Rest mattress and box springs ..... $49.00
3/4 SIZE bed springs, mattress ..... $25.00
3/4 SIZE twin bed springs and mattress, like new ..... $45.00
SINGER sewing machine ..... $25.00
BABY CRIB with mattress ..... $22.50
HIGH CHAIRS ..... $2.95 & $5.00
STUDIO COUCH ..... $19.50
NIGHT stand ..... $4.50
STEEL table ..... $9.50
COFFEE table ..... $4.50
CORNER table ..... $9.50
TYPEWRITER desk ..... $29.50 to $49.50
FLOOR lamps ..... $3.95 to $15.00
Many Other Items
LET OLD TRADER SAVE YOU MONEY
LOW DOWN PAYMENT
EASY TERMS

TRADER HORN Trailer Sales
412 ADDISON WEST PHONE 1369

## SPECIAL SERVICES

SEPTIC TANK cleaning. Reasonable prices. John Lazalo, Phone DAvis 6-5176 Filer.

POULTRY dressing. Clean plucks and clean job. Phone Davis 4-5176. Poultry Supply, Phone 1343.

SEPTIC TANK cleaning, repairing and installing. Line cleaning by Roto-rooter. Haken. Phone Filer Davis 6-4710.

SEPTIC TANKS cleaned and repaired. Cesspools and drain fields dynamited. H. A. Price, 137 Filer Avenue. West. Phone 2195.

## RADIO AND MUSIC

FOR RENT: 17" or 21" television sets, by week or month; reasonable rates. Factory Radio.

A LARGE selection of used radio-phonographs from $60 up. Guaranteed. Factory Radio.

USED Electronic Organ, suitable for Church or Home. Also used Spinet piano. Wolfe's Music Center.

USED GE Ultra-vision TV, genuine mahogany cabinet, 21" console. Guaranteed. Only $199.50. Others from $19.50. Factory Radio.

## TRUCKS AND TRAILERS

1953 FORD Custom panel truck. 241—2nd Avenue West.

1½ SEMI-TRAILER, Paul Edwards, Kimberly. Phone Gardfield 2-4376.

1954 CHEVROLET pickup, 3-speed. Will take older model pickup as part payment. Phone 1731.

25 FT. NASHUA 2 bedroom house trailer. New condition. Easy terms. Contact Robert Walters, Rupert, Idaho.

Used 36 ft. 2 bedroom Travelo. Good condition. $2,245.

PHONE 3241-NW

QUALITY USED CARS

1954 CADILLAC "62" 4-door. Completely equipped. Low mileage.

1953 CADILLAC "62" 4-door. A SHARP ONE.

1955 MERCURY Monterey 4-door. EXTRA CLEAN.

1952 BUICK Special 2-door. Motor just reconditioned.

1948 FORD Station Wagon. A GOOD ONE.

TRUCKS & PICKUPS

1955 CHEVROLET 2-ton long wheel base truck. 3-speed V8. 8.25 tires.

1954 CHEVROLET 2-ton truck, 2-speed 8.25 tires.

1953 CHEVROLET ½-ton pickup. 4-speed transmission.

1951 CHEVROLET ½-ton pickup. Has 8' metal covered camping van.

TWIN FALLS EQUIPMENT CO.
On Truck Lane West

NORTHSIDE WRECKING

4 Miles East of Jerome, Idaho's largest wrecking yard has several acres of cars and trucks. 1956 Models down, check with us first for any parts you may need. Order by mail, handled promptly.

PHONE 444—CLOSED SUNDAY

## TRAILER PARTS & SUPPLIES

Coolers, heaters, water heaters, refrigerators, gas-lift and equalizer hitches, water hose, sewer hose, electric cords.

Everything For Your Trailer

EASY TERMS

TRADER HORN Trailer Sales
412 Addison West Phone 1369

USED 27 FOOT TERRY-MANOR

This mobile home is a wonderful buy. It's clean and the woodwork inside is like a new home.

$1995

GORE'S MOTOR MART
150 3rd Ave. E.

JUST ARRIVED
2 NEW NEWPORT COLUMBIAS
45' WITH EXPANDO WINDOWS
1—Used 23' Leisure Home
1—Used 23' Leisure Home
1—Used 21' Nashua
Trailer Supplies
Household Furnishings of All Kinds

SIMPSON MOBILE HOMES
HIGHWAY 30
Hemlock 6-5254 Rupert

## TRUCKS AND TRAILERS

SLEEPING and camp trailer, good condition. Phone 2146-W, 441 Gardner Avenue.

1955 FORD Tandem pickup, low mileage, top condition. Phone 6-4471, Hagerman, Idaho.

Before you buy—sell—trade—your trailer, know your values. Send two dollars in cash or money order, plus a complete description, year, make, model and size, of who saw or used trailer, and we will return to you a comprehensive market report on its retail cash value.

TRAILER APPRAISER
Box 1073 Boise, Idaho

CURTISS TRAILER AIR COOLERS

Really keep your trailer cool during these hot summer months.

Exclusive at—

TRADER HORN TRAILER SALES
412 Addison West Phone 1369

USED 35 FOOT TRAVELMASTER

2 Bedroom with bunk. Here's a beautiful trailer home just like new. The interior has been exceptionally well cared for.

BUILT-IN TV
All For
$2495

GORE'S MOTOR MART
150 3rd Ave. E.

MOBILE HOMES
TO FIT YOUR NEEDS AND YOUR POCKETBOOK.
AMERICAN
HERRLI
ANGELUS
FLAMINGO
NASHUA
EASY TERMS

TRADER HORN Trailer Sales
412 ADDISON WEST PHONE 1369

## AUTOS FOR SALE

1951 FORD Convertible, 32,000 actual miles, $400 cash. Richard Dick. Phone 3Elmlock 6-4414.

ITS WORTH THE DRIVE
FOR WHAT YOU SAVE AT
BUHL MOTOR COMPANY
Ford Sales & Service
Open Evenings
Tremendous Savings on 6-1957 Ford Demonstrators, low mileage.
TUDORS—FORDORS—STATION WAGONS
All being sold with a new car Warranty
We're Shooting the Works During June. Over 40 A-1 Used Cars & Trucks to select from. Most all makes from 50 to 57 year models.
Drive in, Look over our Selection, our Special June Prices, and You'll Buy.

## AUTOS FOR SALE

1954 CADILLAC, fully equipped. Phone 1411, Twin Falls.

1949 PONTIAC 2-door, Automatic shift, radio, heater, newly overhauled. Excellent condition. Phone 3708-R or 4478-R.

VACATION SPECIALS!

'54 FORD Customline V-8 4-door sedan, Radio, heater, Tordomatic, SHARP ONE.

'54 PLYMOUTH Belvedere V-8 4-door sedan. Automatic transmission, radio, heater. ..... $1795

'54 FORD Customline V-8 2-door sedan. Automatic transmission, radio, heater ..... $1395

'51 OLDSMOBILE "98" 4-door sedan. Standard transmission, radio, heater VERY CLEAN ..... $645

'51 FORD V-8 4-door sedan. CLEANEST '51 IN TOWN ..... $395

'49 FORD V-8 4-door sedan. Radio, heater, overdrive ..... $295

VALLEY MOTOR
Four Old Timers - Smokin' Jack
OPEN EVENINGS

GORE'S MOTOR MART
Are Loaded With
SHARPEST USED CARS
In Magic Valley

1953 MERCURY Monterey 4-door, Overdrive, radio, heater, tinted glas. *Jet Black finish with excellent white side wall tires. One owner with exceptional low price. SEE THIS MERCURY TO BELIEVE.*

1951 CHEVROLET 4-door. Radio, heater, powerglide transmission. Black finish like new. One owner, low mileage.

1950 DODGE Club Coupe. New seat cover with radio, heater. New tires with excellent tan finish.

1954 PLYMOUTH Belvedere Hardtop V8 with powerflite transmission, radio, heater, 2-Tone with sport trim.

1953 DODGE Royal 4-door. Radio, heater, tinted glas, powerflite transmission. New tires with 2-tone finish.
LOCAL ONE OWNER.

DRIVE ON OUR BIG ASPHALT LOT AND LOOK OVER OUR FINE SELECTION OF USED CARS

GORE'S MOTOR MART
150 3rd Ave. E. Phone 124

Open All Day Sunday
'Til 8 Evenings

RICE CHEVROLET
Magic Valley's
TRADING DEALER

1956 BUICK 4-door Station Wagon. Radio, heater, dynaflow, custom interior, loaded with extras, white wall tires, low mileage, one owner, VERY CLEAN.

1954 OLDSMOBILE "98" 2-door sedan. Radio, heater, hydramatic, power steering, power brakes, power paint, low mileage. IMMACULATE INSIDE AND OUT ..... $1195

1954 CHEVROLET "210" 4-door. Heater, 2-tone paint, excellent tires, one owner. WAY ABOVE AVERAGE CONDITION ..... $1195

1952 PONTIAC Super Catalina Coupe. Radio, heater, hydramatic drive, 2-tone paint. VERY CLEAN ..... $795

1951 OLDSMOBILE Super "88" 4-door. Radio, heater, hydramatic drive, 2-tone paint, white wall tires ..... $595

1950 NASH Statesman 4-door sedan. Radio, heater, overdrive, runs like a million. Good tires, solid body ..... $195

COMMERCIALS

1956 CHEVROLET ½-ton pickup. Heater, six mount tire carrier, 4-speed transmission, 10,000 actual miles, one owner. LIKE NEW ..... $1895

1954 FORD V-8 ½-ton pickup. Heater, good tires, low mileage, one owner, way above average. SHARP ..... $895

MANY MORE CARS AND TRUCKS TO CHOOSE FROM!

USED CAR LOT
ON SOUTH LINCOLN
JEROME PHONE 684
—Open—
Weekdays 8 A. M.—9 P. M.
Sundays 10 'til 4

CHURCHMAN'S
A-1
USED CARS

1956 FORD Customline 4-door, 8-cylinder engine, Tordomatic transmission, radio, fresh air heater, 2-tone paint, good rubber. ONLY ..... $1545

1953 MERCURY Monterey 4-door. Merromatic transmission, radio, heater, tinted glas, green and white 2-tone paint. EXCELLENT CONDITION ..... $1795

1952 FORD Customline 2-door. Radio, heater, Tordomatic, green and white 2-tone. LOW ONLY ..... $645

1951 MERCURY 4-door. Radio, heater, turn signals, excellent shape. ONLY ..... $545

COMMERCIALS

1957 WILLYS Pickup, 4-wheel drive, power winch on front, heater, turn signals, less than 4,000 actual miles. SEE IT NOW ..... $2295

1954 FORD 1956 ½-Ton Pickup. 4-Speed transmission, fresh air heater, turn signals, excellent Pickup, low mileage. A REAL BUY FOR ..... $1095

WE HAVE LARGE SELECTION OF COMMERCIAL UNITS

—Open Evenings—
JEROME PHONE 415

## AUTOS FOR SALE

1952 OLDSMOBILE 4-door, good condition. $400. Phone 6-5-J Rupert after 5:00 p.m.

1952 CHEVROLET, 1½ ton sleeping trailer, sleeps 6-8, good condition. Phone 3093-W after 5 P. M.

JUNE CLEARANCE
SALE ON ALL
USED CARS

GLEN G. JENKINS
CHEVROLET

CHUCK'S USED CARS

1955 OLDSMOBILE Super "88" 4-door ..... $2195

1955 FORD Fairlane Town Sedan 4-door ..... $1595

1955 CHEVROLET 1 Bel-Air 4-door ..... $1495

1955 MERCURY Custom 4-door ..... $1395

1954 MERCURY Monterey Hardtop Coupe ..... $1595

1954 CHEVROLET Bel-Air ..... $1195

1954 FORD Mainline 2-door "6" ..... $ 795

1954 FORD Mainline 4-door V8 ..... $ 945

1953 CADILLAC Coupe DeVille ..... $2995

1953 CHRYSLER Deluxe 4-door ..... $1195

PICKUPS

1955 CHEVROLET ½-Ton Pickup, 4-speed ..... $ 795

1953 CHEVROLET ¾-Ton Pickup, 4-speed ..... $ 595

30 CARS OR MORE TO CHOOSE FROM

—SAVE A BUCK—
"BUY FROM CHUCK"

Open Evenings and Sunday Afternoons
—On the Old Rice Bowl Location—

THESE CARS MUST MOVE

EVERY ONE SACRIFICED REGARDLESS OF FORMER PRICE FOR QUICKEST POSSIBLE SALE

1957 CADILLAC "62" Hardtop. Beautiful 2-tone green. Loaded, powered, electronic eye, local owned, very low mileage. New car guarantee. MUST SAC.!!

1956 PONTIAC 4-door Hardtop. Like new throughout. Equipped, power brakes, hydramatic, radio, heater, whitewalls, tinted glas, leather upholstery. One of the best buys in town. MUST SAC.!!

1956 MERCURY Custom club sedan. Gleaming green and white. Fully equipped with Merromatic, radio, heater, tinted glass. Local one owner. Must see to appreciate. MUST SAC.!!

1956 CHRYSLER Hardtop V-8. Sharp black finish with red and black interior and white walls. Fully equipped. MUST SAC.!!

1956 MERCURY 9-passanger Station Wagon. Classic white and red with matching interior and white washable interior. Merromatic, radio, heater, white sidewalls, tinted glass. Extremely clean. MUST SAC.!!

1954 MERCURY Monterey Hardtop. Siren red and white. Power brakes, 4-way seat, Merromatic, radio, heater, white side walls, tinted glass, one owner, low mileage, local owner. This is a beautiful automobile!! MUST SAC.

1956 CADILLAC "62" Hardtop. Beautiful blue and ivory and the interior looks new. Owned by a local business lady and shown in Twin. Power steering and everything else to make a car nice!! If you like fine cars, see this one. MUST SAC.

THEISEN MOTORS, Inc.
401 Main East Phone 1119
"Always Friendly Courteous Service"

1957
CADILLAC
DEMONSTRATOR

"Low 40-Mer Hardtop Sedan. Power brakes, steering, windows, seats, seat, electric trunk, fog lights. All of the fine car features. Buick's Fine plus paid vacation. See this today.

CARLESON'S
PONTIAC—CADILLAC
"OPEN SUNDAY"

DEL'S DANDIES

1954 CHRYSLER New Yorker 4-door, Radio, heater, power steering, powerflite.

1954 CHRYSLER Windsor 4-door, Radio, heater, power steering, powerflite.

1954 STUDEBAKER Station Wagon 2-door, Heater, overdrive.

1953 PONTIAC "8" 4-door, Radio, heater, automatic transmission.

1954 CHEVROLET Bel-Air 2 door, Radio, heater, powerflite.

1953 CHEVROLET 4-door, Radio, heater, standard transmission.

1951 PLYMOUTH Club Coupe. Radio, *heater, standard transmission.*

1951 STUDEBAKER Champion 4-door, Heater, overdrive.

DEL MOTORS
337 West Main — Jerome
Phone 475
Open 7 days a Week!

GOOD VALUES
GOOD
TRANSPORTATION

1951 CHEVROLET 4-door, Radio, heater, overdrive, exact condition. VERY CLEAN ..... $595

1951 CHEVROLET 4-door, radio, heater, new short block ..... $325

1951 FORD Victoria, Radio, heater, Tordomatic, 2-tone paint. SHARP ..... $595

1941 NASH Rambler Convertible, Radio, heater, good top ..... $255

1949 STUDEBAKER Champion 4-door, Radio, heater, overdrive ..... $149

1948 FORD 4-door, Heater ..... $ 75

A GOOD SELECTION OF NEW AND OLD MODELS
Ask for Nutty Northrop or Dick Stevenson

BOB REESE
USED CAR LOT
800 Block Second Avenue South

FOR HONEST VALUES
IN
USED — CARS
(SEE YOUR BUICK DEALER FIRST)

'56 BUICK Special Hardtop Coupe. Fully powered—brakes, steering, 6-way seat, windows, radio, heater ..... $2495

'56 FORD Fairlane V8 Victoria Hardtop. Power steering, custom trim, white wall tires, 2-tone paint, 14,000 miles ..... $2395

'56 BUICK Super 4-door sedan. Dynaflow, radio, heater, 2-tone paint, seat covers. This is an outstanding buy AT ONLY ..... $2395

'55 FORD V8 2-door Custom sedan. Radio, heater, overdrive ..... $895

'52 PONTIAC Chieftain Deluxe 8-cylinder, Radio, heater. Very clean. A-1 condition ..... $695

'49 STUDEBAKER Champion 4-door sedan. Overdrive, radio, heater, black finish. SEE THIS ONE AT ONLY ..... $225

'48 PLYMOUTH Belvedere Station Wagon. Radio, heater, powerflite, low mileage ..... $1895

'48 PACKARD Custom Clipper 4-door sedan. Custom trim, 2-tone black and white, power steering, radio, heater, torsion level. A one owner and very clean. Low mileage ..... $1795

202 2ND AVE. NO.
BROWNING AUTO CO.

## AUTOS FOR SALE

1953 DODGE ¾-ton pickup, good condition, $700 cash. Phone 1722 evenings.

JEEP with cab, 4-speed drive good condition, perfect for fishing or hunting. Will sacrifice. Phone 3121.

ASHWORTH MOTOR CO.
USED CAR SPECIALS

1956 CHRYSLER Windsor 4-door. Radio, heater, power steering, power brakes, white wall tires, tinted glass, low mileage. ONLY ..... $2695

1956 PLYMOUTH V-8 Belvedere 4-door. This one has everything, including power steering, power brakes, push button drive. ONE OWNER ..... $2095

1955 BUICK Super Hardtop Coupe. Radio, heater, power steering, power brakes, electric windows, seat, custom exterior ..... $2195

1955 FORD Crown Victoria Coupe. A real sharp one. Lovely owned and completely equipped, electric windows and seat, beautiful 2-tone color and ivory finish ..... $1995

1953 FORD Ranch Country Sedan. A three seater with all the accessories plus AIR CONDITIONING, and in top condition. DRIVE THIS ONE AND YOU'LL BUY ..... $1195

1955 SUPERBA 4-door sedan. A truly fine car, with all the plush button accessories, including AIR CONDITIONING, Exceptional clean, polar white finish, ONLY ..... $1495

1953 PONTIAC "8" 2-door sedan. Radio, heater, hydramatic, chrome wheels, tinted glass ..... $595

1952 BUICK Super Hardtop. A very clean car, radio, heater, dynaflow, white walls, custom seat covers, only 25,000 actual miles ..... $895

1951 DESOTO 4-door. Offbeat car in town. New blue finish, tires are almost new, radio, heater, custom tailored seat covers. THIS ONE IS EXTRA SHARP FOR ONLY ..... $495

1949 DODGE Coronet 4-door. A LOT OF CAR FOR A VERY LOW PRICE ..... $150

ASHWORTH MOTOR CO.
CHRYSLER - PLYMOUTH
110 2nd Avenue East Phone 123
OPEN EVENINGS AND SUNDAY

SHARP CARS
FROM YOUR MAGIC VALLEY
OLDSMOBILE DEALER

1954 OLDSMOBILE Super 88 4-door sedan. Radio, heater, hydramatic, Power brakes, tinted glass, two tone, many other customs. Red and beige 2-tone. This one is just like new ..... $2045

1954 BUICK special Riviera hard top coupe. Radio, heater, dynaflow. White wall tires. Seat covers. This car is immaculate. ..... $1595

1954 CHEVROLET 210 4-door sedan. Radio, heater, power glide, seat covers, tinted glas, two-tone paint. Real sharp. ..... $1195

1951 CHEVROLET fleetline Deluxe. 4-door sedan. Heater and defroster. New paint and we've just overhauled the engine. ..... $545

1954 GMC ½-ton Pickup. 4-speed transmission. Heater, defroster. New paint and excellent throughout. ..... $1445

1951 GMC Long wheelbase ½-ton Pickup. Hydraulic. Heater and defroster. Trailer hitch. 29,000 actual miles. Very clean. ..... $924

1953 DODGE ½-ton Pickup. 4-speed transmission. Heater, defroster. Very good tires. One owner. ..... $645

SEE BILL GIBSON
SPAETH MOTOR
JEROME PHONE 625

FORD
T-R-A-D-E I-N-S

1956 FORD V8 Fairlane 4-door with Tordomatic, radio, heater ..... $1695

1956 FORD V8 Custom 4-door Station Wagon with overdrive ..... $2295

1954 FORD V8 Customline 4-door with overdrive, radio, heater ..... $1095

1954 FORD V8 Crestline Convertible ..... $1395

1954 BUICK Special 4-door sedan ..... $950

1951 PACKARD 4-door ..... $395

1950 FORD V8 Club Coupe with overdrive ..... $395

1949 CHEVROLET Bel-Air 2-door ..... $195

1947 PLYMOUTH sedan ..... $145

1952 BUICK 2-door ..... $550

SEE
THAT THEY
ARE CERTIFIED
BEFORE YOU BUY

1955 STUDEBAKER Champion 4-door sedan. Overdrive, radio, heater, defroster, AN CONDITION ..... $1295

1952 PACKARD Hardtop. Radio, heater, VERY GOOD CONDITION ..... $795

1951 PACKARD Clipper 4-door sedan. Radio, heater, ultramatic drive ..... $495

1951 PLYMOUTH 4-door sedan. Heater, defroster. RUNS GOOD ..... $495

1950 PLYMOUTH 4-door sedan. Heater, defroster ..... $295

We Have Several
From 1940 to 1950 Models
To Choose From

COMMERCIALS

1948 FORD 2-Ton Truck. 3-Speed rear, less than 8,000 miles, tachometer, heater, defroster. THIS TRUCK IS READY FOR THE ROAD ..... $2595

1952 Ford 1½-Ton Truck. 2-Speed rear, 7.50 tires. Good rubber ..... $995

1950 STUDEBAKER 1½-Ton Truck. 4-Speed rear, 7.50 tires. RUNS GOOD ..... $795

1948 DODGE 2-Ton Truck. 2-Speed axle, 16 ft. bed, heater, defroster ..... $795

1946 STUDEBAKER ½-Ton Pickup. Stake rack, 4-speed transmission, heater, defroster, low mileage, A-1 CONDITION ..... $1295

1942 STUDEBAKER 1½-Ton Pickup. Overdrive, heater, defroster. A-1 CONDITION ..... $595

WYLLIE'S
TWIN FALLS MOTOR
The Home of Studebaker and Packard
Phone 2500 or 2006
Open Sundays and Sundays
BY APPOINTMENT

## AUTOS FOR SALE

SHARPEST CARS
IN TOWN
at
YOUREE
USED CAR LOT
436 NORTH MAIN

1955 FORD V-8 Ranch Wagon. Radio, heater, overdrive. Beautiful 2-tone finish. VERY CLEAN ..... $1895

1955 CHEVROLET 210 4-door V-8. Radio, Heater, standard transmission. VERY LOW MILEAGE ..... $1695

1955 FORD Customline V-8 4-door. Radio, heater, overdrive. 17,000 actual miles. JUST LIKE NEW ..... $1795

1954 CHEVROLET Bel-Air 4-door. Beautiful 2-tone blue. Radio, heater, and powerglide. VERY NICE ..... $1095

1954 MERCURY Monterey Sport Coupe. Radio, heater, Merromatic Trans. Coral and white finish inside and out ..... $1295

1953 PONTIAC Catalina. Radio, heater, hydramatic. SHARP ..... $1095

1956 FORD Customline 4-door. Radio, heater, Tordomatic trans. 2-tone dash and sun visor. Seat belts ..... $1795

1956 CADILLAC 62 4-door sedan. Radio, heater, power seats, windows, and steering. A REAL BEAUTY ..... $1995

1955 OLDSMOBILE Super 88 4-door. Radio, heater, hydramatic, power steering and brakes. Padded dash, tinted glass. ONLY 16,000 miles ..... $1695

1955 CHEVROLET 4-door sedan. Radio, heater, standard trans. ..... $1295

1955 BUICK Super. Radio, heater, dynaflow, power steering, locally owned. SHARP ..... $1295

1949 FORD V-8 2 door sedan. Radio, heater ..... $295

1947 GMC ½ ton pickup. 1900 actual miles. 4 speed transmission, trailer hitch. $600 discount.

OPEN EVENINGS
PHONE 1818
"Across From Sears"

UNION MOTORS, Inc.
—Enos Schiffler —Jake Roth
BACK OF PARK HOTEL

"SELECT"
USED CARS
AT
WILLS USED CAR DEPT.

1956 MERCURY Hardtop Coupe. Radio, heater, Merromatic, power steering and brakes. ONLY ..... $2295

1956 RAMBLER Custom 4-door. Radio, heater, overdrive, reclining seats, bed unit ..... $1695

1956 FORD Fairlane 4-door sedan. Radio, heater, Ford-o-matic. CLEAN ..... $1295

1956 CHEVROLET 2-door 6. Radio, heater, 2-tone finish, one owner, CLEAN ..... $1195

1956 CHEVROLET Bel-Air 8 Hardtop Coupe. Radio, heater, powerglide, 2-tone finish. A TOP CAR. $1295

1956 FORD Customline 4-door V8. Radio, heater, automatic transmission, power steering, 2-tone finish. SHARP ..... $1395

1956 CHEVROLET Bel-Air 8-door, 6. Radio, heater. LOCAL OWNER ..... $1495

1955 OLDSMOBILE Super 88 Holiday Coupe. Fully equipped, power steering and brakes, hydramatic drive. Excellent inside and out ..... $2195

1955 MERCURY Monterey Custom. Radio, heater, Merromatic, 2-tone finish. VERY CLASSY ..... $1295

1954 FORD V-8 Ranch Wagon. Radio, heater, overdrive. NICE AT ONLY ..... $1195

1954 OLDSMOBILE Super 88 Holiday Coupe. Radio, heater, hydramatic. 2-tone finish. CLEAN ..... $1095

1951 FORD 6-door. Radio, heater. Full Dual Rocket 88 Oldsmobile engine. A STEAL AT ..... $495

SEVERAL LOW PRICED CARS FOR THE KIDS

OVER 50 UNITS TO CHOOSE FROM

WILLS MOTOR CO.
TRUCK LANE WEST
Phone 815-W Twin Falls
"Where Customers Send Their Friends"

BUSINESS and PROFESSIONAL
# DIRECTORY
## NEED AN EXPERT?
One of These Can Help You!

ASPHALT PAVING
Phone Twin Falls 818, Jerome 984-J.

AUTOS, SALES and SERVICE
CARS, NEW, USED, REPAIRING
Carleson Pontiac—Cadillac, Main E. Ph. 164

BICYCLE SALES & SERVICE
Hilslope Cyclery Ph.-161, 451 Main Ave. E.

CLOCK & WATCH REPAIR
$5.00 Reward for any timepiece we cannot repair. Free 4 day inspection service. Bring in your watch to a grandfather's clock. Electric clocks, striking clocks, novelty clocks of all kinds included. 25 years experience. Latest modern equipment. Jewell setting our specialty. Home owner, we pay no rent. Basic prices $2.50 to $6.50. 1412 Kimberly Road, Green Stamps.

DRY CLEANING
Hirschfeld's, 1st 2nd St. West, Phone 870.

EXCAVATING
Basements, etc. 2 yd. Michigan, Jensen & Illinois. Phone 2382-J, 2588-W.

FURNACES
Gas-Oil, free estimates, 24 hour service. Gem State Furnace & Supply. 324 Shoshone So. Phone 1474.

FLOOR SANDING
D. L. Halder free estimates. Ph. 2117-W

FUEL OIL
Gem State Oil Phone 1118

FURNACE CLEANING
Phone 1634, 24 hour service. Service, cleaning, all makes. Gem State Furnace.

HORSESHOEING
Horseshoeing, for good horseshoeing call 4767-R before 8 a.m., after 6 p.m.

HOUSE MOVING
L. L. Cunningham, Phone 4244.

LAWN MOWER SERVICE
Pickup, Delivery, sharpening and repairing. Krengel's Service, 210 2nd Ave. South.

MONEY TO LOAN
We interest on loans for home, farm improvements. Phone 1424. Gem State Furnace & Supply Co.

PAINT CONTRACTORS
Exteriors applied. Phone 6101-J3—2101-W.
Free estimates. Finest material, workmanship. Ph. 71—1921-J ave. E. A. Chapman.

PAINTING
Commercial and Residential painting, papering, taping. No job too small. Estimates gladly given, no obligation. Phone 794-NH. Earl's Painting Service.

PLUMBING & HEATING
Home Plumbing and Htg. Co. Phone 7.

REFRIGERATION SERVICE
Kind-Cash Appliance, Phone 211.

SAFETY DEPOSIT RENTAL
Safety Deposit Box Rentals, 113 Main East.

TELEVISION SERVICE
Lone's Radio and TV Service, Phone 447.
Dr. Butterfield Television, and Antenna Service, Phone 2922 or 1801 Addison East.

TERMITE CONTROL
Termite Control, Terminix Insured Protection. Phone 2778R.

TRUCKING
Hay hauling and piling. Phone 6243-R.

WATER SOFTENERS
Culligan Soft Water Service Phone 224

STOP!
HIDING YOUR BUSINESS
WE ADVISE
TO ADVERTISE
1 line (approximately 5 words) every day for 1 month costs only $2.50.
We'll provide (at no extra cost) a heading to fit your business!
PHONE 38

## Major Departure From Fisticuffs

Glenn (Bud) Jones looks over a display of needlework he did as relaxation from his bookkeeping job. Jones, an ex-professional boxer, has been offered $50 for his portrait of Jesus which won him first prize in needlework at a hobby show. (Staff photo-engraving)

* * * * * * * * * * * *

*Magic Valley Hobbies No. 76*

## Former Pugilist Relaxes With Fancy Work When He's Not Balancing Books

Normally needlework is associated with females who sit, sew and carry on a conversation all at the same time. Rarely is such an art associated with the male member of a family and especially a male who has known a professional boxing career in which he lost only one fight—out of 33 times in the ring.

Glenn (Bud) Jones, 258 Washington street north, Twin Falls, recently won first prize in needlework at the Twin Falls hobby show with a picture of Jesus. The same man was a heavyweight fighter but injuries received during World war II ended his pugilistic career.

During his professional fighting days, mostly spent in the service, Jones fought such greats as Lou Nova. With Nova the Twin Falls man won a draw in an exhibition bout.

"Neither of us could knock the other out," Jones recalls, "so the match was declared a draw."

Jones' interest in the artistic field began while he was a patient in the naval hospital at Bremerton, Wash. There he began to draw and paint to while away the long hours of recuperation. Later he became interested in needlework when his wife bought the equipment as a hobby for herself.

Mrs. Jones soon despaired with the wrist aching job and was ready to throw the whole thing in the trash can when her husband took over the project. His interest grew to the extent he has been offered as high as $50 for some of his work.

To Jones, needlework is a form of relaxation. He never sells anything he makes. Often he gives his finished products to friends and relatives, but mostly he devotes his time between needlework and painting to relax his mind after a day's work as bookkeeper for the Twin Falls Cooperative, Inc.

"Most of this type of work is done during the winter months," he states. "During the summer months I have other things to keep me busy." He and his wife recently completed redecorating their home.

Most of his needlework is designed to be used as covers for sofa pillows. He has various designs which he draws to scale before making them into a picture with heavy yarn. The colorful pictures range from the prize winning portrait of Jesus to peacocks, tigers, horses, eagles and a pair of kittens he made to cover a small pillow for his two children.

On the average it takes him about a month of leisure time to complete one pillow cover, but if "I worked at it steadily I could do one in about 72 hours," he states.

Jones' career has not been entirely devoted to fighting and figures. He has written articles for Coronet and the Reader's Digest and poetry for various publications.

He is also a bass fiddle player. For four years he played with Eddy Arnold on the Grand Ole Opery radio program. He has played with various other orchestras and still plays the instrument when he and some of his friends get together for a musical clambake.

He says he gave up his music career because it took him away from home and he didn't want his family traveling about the country all the time. He returned to Twin Falls about a year ago.

His wife is a native of North Dakota. Jones was born at Twin Falls but has been gone for the last 15 years. He says he plans to spend much of his leisure time this summer in reacquainting himself with the countryside and introducing his wife to the mountains.

## Mrs. Spencer Is Paid Last Honor

GOODING, June 15 — Funeral services for Mrs. Cora Ann Spencer were conducted at 2 p.m. Thursday by the Rev. George Goddard, Jerome Baptist minister.

Mr. and Mrs. Charles Gee sang, accompanied by their daughter, Peggy Gee.

Pallbearers were Ray Falconburg, John Aitken, Russell Deahl, Merlin Deahl, Gooding; Clint Bean, Gooding, and Delbert Hall, Jerome. Honorary pallbearers were Joe McNeil, Mayo H. Vaughn, George Weight, Tom Barece, C. Vandavier and Paul Vandavier.