Times-News

A Regional Newspaper Serving — TWIN FALLS — Nine Irrigated Idaho Counties

FINAL EDITION

VOL. 39, NO. 247 — Official City and County Newspaper — TWIN FALLS, IDAHO, FRIDAY, DECEMBER 20, 1957 — Member of Audit Bureau of Circulations, Associated Press and United Press — PRICE 5 CENTS

Traffic Death Scoreboard

Here is a comparison of traffic fatalities as of this date for 1957 and 1956 in Magic Valley and for the entire state.

Magic Valley, 1956	37
Magic Valley, 1957	35
Idaho, 1956	241
Idaho, 1957	203

Don't Ruin The Season With Deaths!

U. S. Is Facing "Gravest Danger" in History, Top Secret Document Asserts

WASHINGTON, Dec. 20 (AP) — The Washington Post said last night in a copyrighted story the still top-secret Gaither report "portrays a United States in the gravest danger in its history." The report "pictures the nation moving in frightening course to the status of a second-class power," the Post story said. "It shows an America exposed to an almost immediate threat from the missile-bristling Soviet Union." The Post said the report "finds America's long-term prospect one of cataclysmic peril in the face of powerful, growing Soviet economy and technology which will wage new political propaganda and psychological assaults on freedom all around the globe.

"In short, the report strips away the complacency and lays bare she stark unpleasant reality in what is the first across-the-board survey of the relative postures of the United States and the free world and of the Soviet Union and the communist orbit.

"To prevent what otherwise appears to be inevitable catastrophe, the Gaither report urgently calls for an enormous increase in military spending—from now through 1959—and for many other costly, radical measures of first and second priority.

"Only through such an all-out effort, the report says, can the United States hope to close the current missile gap and to counter the worldwide Communist offensive in many fields and in many lands.

"Established as the first, overriding priority is the revitalizing of the American retaliatory offensive force, as principal deterrent to an all-out Russian attack."

The study on which the Gaither report is based was made for the office of defense mobilization and the national security council. H. Rowan Gaither, Jr., former president of the Ford foundation, was head of the board which made the study.

The White House has called the report a highly classified document, and has declined comment on its contents.

Other members of the Gaither board were William C. Foster, former deputy secretary of defense and foreign aid chief; Paul E. Nitze,

(Continued on Page 2, Column 1)

Nation's First Atomic Power Plant

This is the elaborate control room at Shippingport, Pa., as the nation's first full-scale atomic power plant went into operation. Pittsburgh began to use electricity produced from the atomic power. Three operators man the controls around the clock to keep tab on the distribution system, the turbine-generator section and the nuclear reactor furnace. (NEA telephoto)

Potato Growers Given Promises Of Rate Slashes

BOISE, Dec. 20 (AP)—Idaho was promised freight rate reductions Thursday to aid it in marketing its biggest potato crop in recent years. The action was lauded as a major boost to Idaho's agricultural economy. The reductions, applied to the remainder of the 1957 crop, were expected to save Idaho shippers an estimated three million dollars. Gov. Robert E. Smylie asked for the reduction, telling the Union Pacific railroad that an "emergency adjustment of freight rates to our markets would rescue the producers from catastrophic loss."

The Union Pacific responded by saying it will ask immediate authority to suspend two recent freight rate increases in figuring shipping charges for the remainder of the 1957 potato crop.

One of the increases, effective March 7, 1956, amounted to not more than 6 cents per hundred pounds of potatoes. The other, effective last Aug. 26, was for a maximum of 11 cents per hundred pounds.

The total saving was estimated at 20 per cent of the freight bill on the approximately 30,000 carloads of potatoes remaining to be exported from the state this season.

"We are delighted," Smylie said,

(Continued on Page 2, Column 4)

* * * *

Railroads Ask Authority for Rate Increase

WASHINGTON, Dec. 20 (AP)—Authority to increase freight rates on a selective basis was asked yesterday by all major railroads.

The petition filed with the interstate commerce commission did not disclose the proposed selective increases, but it was reported they will average about 2 per cent.

The railroads were reported to have the proposed new rates ready for submission next Monday if ICC approves their application. If the roads obtain permission to publish the proposed rate increases they would become effective in 30 days unless protested.

If protests are filed, the ICC usually orders hearings.

In Thursday's petition, the carriers recalled that when they obtained a general rate increase last Aug. 6 the way was left open for a further moderate boost.

The August increases ranged from 4 to 7 per cent and added about $43 million dollars a year to the railroads' freight revenue. They were added to emergency boosts that went into effect early this year.

Taken together, the two 1957 increases ran to 14 per cent in the West and 9 per cent in the South, and amounted to about $997,000,000 a year.

Yesterday's petition recalled that the ICC said in August that the carriers were faced with cost increases by the end of 1957 which were not taken into account in the August decision.

McElroy Says Ike To Urge Congress To Hike Defenses

WASHINGTON, Dec. 20 (U.P.)—Defense Secretary Neil H. McElroy disclosed today the administration will ask congress for about one billion dollars extra to finance stepped-up defense spending in the current fiscal year. McElroy said the additional money for the year which ends next June 30 will be needed because of an increase in spending for missiles and in other defense fields. If congress approves the supplemental appropriation when it convenes in January, Total defense spending for the year will rise to close to 39½ billion dollars.

This request for extra funds is in addition to an expected increase of about two billion dollars in the defense budget for the fiscal year beginning next July 1.

McElroy made the disclosure in a planeside news conference held in

(Continued on Page 2, Column 6)

Ike Returns

WASHINGTON, Dec. 20 (AP)—President Eisenhower returned to Washington today after a week's trip to Paris where 15 NATO allies drafted a blueprint for coping with the communists in the missile age.

Eisenhower's plane was delayed more than three hours by 60-mile headwinds.

It made refueling stops at Keflavik, Iceland last night and at Harmon air force base, Newfoundland, early today.

A delegation of about 50 U. S. and foreign officials greeted Eisenhower on his arrival in a light drizzle. The President had been given a warm send off at Paris late Thursday afternoon.

Arrests for Traffic Violators Piling up

One person was fined and another cited for failure to yield the right-of-way after accidents in Twin Falls Thursday; a Twin Falls man is serving out fines in Jerome jail for negligent driving and failure to appear on a traffic citation and another Twin Falls man forfeited a $75 bond in Twin Falls police court for reckless driving. F. P. Anderson, 41, 304 Fifth avenue east, was fined $15 and $3 costs Thursday in Twin Falls police court for failure to yield the right-of-way. He was cited by city police after a two-car accident Thursday afternoon which involved Anderson's 1958 Buick and a 1951 Nash driven by Phyllis A. Novak, 30, 660 Second avenue west.

The accident occurred at the intersection of Fourth avenue and Second street east. The streets were wet.

Damage to the right front fender of Anderson's car was estimated at $125. Damage to the front of the Novak vehicle was approximately $75.

Rhoma Smith, 47, 195 Van Buren

(Continued on Page 2, Column 7)

Driver Given Hearing Over License Case

A request for a hearing by J. Bruce Hall, Twin Falls, requiring Idaho Commissioner of Law Enforcement Earle E. Koehler to show cause why he should not be ordered to issue him a driver's license was granted Friday by Probate Judge P. C. Shenefberger.

The request for the hearing was filed by Attorney J. Dean Mosher, representing Hall, in Twin Falls probate court. Judge Shenefberger will hear the matter at 2 p.m. Jan. 24.

Hall was convicted of drunken driving Dec. 17, 1956, in Twin Falls police court. Under Idaho statute such conviction automatically revokes the driver's license for one year.

In the petition for hearing Hall definitely he was convicted of drunken driving over a year ago but contends his year has elapsed and he has produced evidence of financial responsibility. The petition further states Hall applied Dec. 18 for a driver's license and it was denied on order of Koehler.

A state statute provides that a person convicted of drunken driving must produce evidence of financial responsibility before the license can be reinstated or issued to the offender.

However, Mosher said Friday that following Hall's conviction in December, 1956, he was later arrested for driving while his license was revoked. He was later convicted of the charge and a report forwarded to the state department of law enforcement.

Mosher says that on the basis of this information Koehler directed that Hall be denied a license for an additional year. The attorney maintains that such action by the commissioner is not within his jurisdiction but a matter for a court to decide.

Snow Covers Galena, Forces Night Closing

Six straight days and nights of snowfall have prompted the state highway department to close highway 93 over Galena summit each night between 4 p.m. and 9 a.m. until further notice. Eight inches of new snow fell Thursday night and was still falling Friday morning, according to Mrs. Pearl Barber at Galena. She said road crews from Stanley and Ketchum were busy clearing the road with all their equipment and the highway department was sending a rotary plow to widen the road. There are 45 inches on the ground at the station and at least 58 inches on the summit.

The highway department said drivers can use the summit road during the closed hours only at their own risk and that no crews will be operating over the road during that period.

Seventeen inches on the valley floor assured Sun Valley resort a fine opening, according to Gary Poole, publicity department. There are seven new inches since Thursday, with 32 inches reported at Baldy, 26 inches at the Roundhouse and 20 inches on Dollar.

Sorting reported crowds of people were streaming in this morning through the snow which was still falling and that reservations were available this week-end until Christmas eve. The resort is sold out between Dec. 24 and Jan. 1. He stated a record attendance was anticipated this winter.

The state highway department at Shoshone reported all highways were open but that there were

(Continued on Page 2, Column 4)

Jobless Rolls In Idaho Hit 4-Year Highs

BOISE, Dec. 20 (AP)—Unemployment was filed in Idaho during November at a new high for the past four years, the employment security agency reported today.

The agency said the 6,001 claims filed during the month exceeded the number filed in any single month since December, 1953. Benefits paid amounted to $444,582 compared with $394,805 paid in the corresponding month of 1956.

"Unemployment in Idaho rose sharply during November," the agency said. "Seasonal curtailments in employment, which had been building up a pool of jobless workers in the north portion of the state in October were much more noticeable in southern Idaho following completion of fall harvests."

The agency said, however, that with the large number of November claims filed the trend may drop in December, usually the month in which the unemployment peak is reached.

"Quite possibly," the agency said, the peak occurred in November this year. It is not yet evident whether the unusually heavy claims filed during the past months will result in an earlier than usual leveling off of the seasonal unemployment curve. It is merely an indication of the higher rate of unemployment to be expected.

"It is likely that both assumptions will be to some extent correct."

The 6,001 claims filed during November compared with 3,594 a month earlier and with 4,297 in November, 1956.

Total unemployment in the state was listed as 10,800 for November compared with 6,500 in October and 9,200 in November, last year.

Seek Members

POCATELLO, Dec. 20 (AP)—Members of the state organization committee of the Idaho Farm Bureau federation met in Pocatello today to make plans for a membership campaign.

William Lanting, Hollister, has been chosen chairman of the committee. Harold Albee, Emmett, is vice chairman.

Upward Move Is Shown for Cost of Living

WASHINGTON, Dec. 20 (AP)—The cost of living resumed its rise in November.

The government reported today that consumer prices bounced up four-tenths of a per cent to a new record high.

The bureau of labor statistics said its consumer price index for last month soared to 121.6 per cent of average 1947-49 prices after having leveled off in October for the first time in 13 months.

The index has hit record peaks in 14 of the last 15 months. It was 6.1 per cent higher today than when the spiral began in February, 1956.

Most of the November increase was attributed to an 11 per cent rise in the price of new cars over

(Continued on Page 2, Column 2)

Warning Cites Tornado Peril In South Area

A tornado warning was issued early today for northcentral Georgia and northwest South Carolina as twister-spawning air masses moved eastward leaving death in their wake.

At least 14 persons were known dead in the weather onslaught which hit Illinois, Missouri, Arkansas and Alabama.

More than 200 persons were reported injured in the two nights of violence.

A small Alabama town, Littleville, was the latest spot to report tornado damage. A twister there last night injured seven persons, demolished three houses and damaged four of the town's five business establishments.

Another small twister was reported at Clanton, Ala., which caused some damage to three houses and the Dan River Textile mill. No injuries were reported.

Other tornadoes swept southwest Arkansas and already hard-hit southern Illinois.

Two Negro women were killed last night in a tornado near Waldo, Ark., and several persons were injured. The Red Cross declared the district a disaster area.

Other twisters hit the communities of Elkville, Ill., near tornado-blasted Murphysboro, and Waltonville, Ill., near Mount Vernon which also received tornado damage. The twisters last night caused minor damage.

Murphysboro, the hardest hit by the rare late December twisters, reported nine known dead. National guard officials earlier had reported two additional unidentified victims, but local authorities said that report apparently stemmed from communications difficulties.

Other tornado victims included one each at Mount Vernon and Sunfield, Ill., and at Farmington, Mo.

Heavy rains pounded the tornado swept midwestern communities yesterday and last night, hampering the search for more possible victims.

U. S. Is Given Trouble Over Grain Surplus

WASHINGTON, Dec. 20 (AP)—The government faced a setback today in its efforts to get rid of a big wheat surplus.

An official forecast on production of winter wheat next year indicated the combined production of winter and spring wheat may approach 1,200,000,000 bushels. That would be the biggest wheat crop since 1952 and would be 150 million to 200 million bushels more than markets are expected to require.

The extra grain would move into surplus stockpiles. The extra supplies are expected to be reduced by about 200 million bushels this year because of a cutback in production under controls and the soil bank land retirement program.

The agriculture department's crop reporting board said yesterday the 1958 winter wheat crop looks as if it will be 906 million bushels. That would be 28 per cent more than this year's 707 million bushels. A corresponding 19 per cent increase in spring wheat—which will be seeded next spring—would put production considerably above prospective marketing needs.

Two things account for the prospective increase in production. One is a remarkable improvement in moisture supply conditions in the great plains area. The other is a much smaller participation in the soil bank program by growers.

Vandalism

Dr. F. H Fox, 784 Filer avenue, is having difficulty keeping his outside Christmas tree decorated this year.

For the second time within two days thieves removed light bulbs from the outside string.

Eight bulbs were taken Tuesday and 15 Thursday night.

Tax Deadline Approaching

Twin Falls county taxpayers wishing to avoid penalty and interest on amounts due on personal property taxes for 1956 have until 5 p. m. Monday to clear their accounts at the county assessor's office.

County Assessor Clifford Thompson said Friday personal property taxes must be paid by 5 p. m. Monday at his office or postmarked not later than midnight Monday to avoid the two per cent penalty and eight per cent interest required by law.

Thompson says approximately 70 per cent of the 1956 personal property taxes have been collected. After the deadline a state statute requires the assessor to issue warrants of distraint against all delinquent accounts. Personal property tax notices this year are printed on white paper.

The deadline for paying real property taxes is 5 p. m. today at the county treasurer's office.

Three Former Residents Die In Auto Crash

A pipeline worker and family who spent last winter in Twin Falls were killed Thursday when their car and a truck collided on a curve near Brantford, Ontario, Canada.

Dead are Mr. and Mrs. Vernon L. Flatte and their nephew, David Lee. Flatte was 41 and his wife was 35.

Injured in the accident was the truck driver, Harry Thomas Hill, 23, Port Arthur, Ontario. He had a fractured arm and possible back injuries.

Provincial police said the header collision occurred on a highway covered with slush. The car was destroyed and extensive damage was reported to the tractor-trailer truck.

Flatte was a pipeline worker with Trans-Canada Pipeline company, Ltd. He was moving his family from Kenora to Longlac, Ont., the Associated Press reported.

The Flattes came to Twin Falls on Nov. 18, 1956, and left last March 8, giving Kenora as a forwarding address. When they registered at Hunter's Motel and Trailer park on Kimberly Road, they listed their home address as 1600 Southeast street 12, Oklahoma City, Okla.

Mrs. Lee Hunter, operator of the motel and trailer park, said Friday she received a Christmas card from the Flattes only a few days ago. She recalled when they lived here Mrs. Flatte had mentioned a sister who lived in Boise.

Red Science Budget To Top 4.5 Billions

MOSCOW, Dec. 20 (AP)—Finance Minister Arseny Zverev told the Soviet parliament yesterday the USSR will spend a total of 18,200,000,000 rubles in 1958 on scientific research. At the official exchange rate of four rubles to one dollar, which is believed to reflect with fair accuracy the purchasing power of Soviet government expenditures, this is the equivalent of $4,550,000,000. Zverev also told the supreme Soviet 1958 science research spending would increase by 1,800,000,000 rubles—or $450,000,000,—000—over 1957.

Zverev announced that 1958 appropriations for the ministry of defense are scheduled at 98,300,000,000 rubles — $24,575,000,000 — which is 243 million dollars a year to the railroads' freight revenue. They were added to emergency boosts that went into effect early this year.

Taken together, the two 1957 increases ran to 14 per cent in the West and 9 per cent in the South, and amounted to about $997,000,000 a year.

Yesterday's petition recalled that the ICC said in August that the carriers were faced with cost increases by the end of 1957 which were not taken into account in the August decision.

Three Former Residents Die In Auto Crash

A pipeline worker and family who spent last winter in Twin Falls were killed Thursday when their car and a truck collided on a curve near Brantford, Ontario, Canada.

Dead are Mr. and Mrs. Vernon L. Flatte and their nephew, David Lee. Flatte was 41 and his wife was 35.

Injured in the accident was the truck driver, Harry Thomas Hill, 23, Port Arthur, Ontario. He had a fractured arm and possible back injuries.

Provincial police said the header collision occurred on a highway covered with slush. The car was destroyed and extensive damage was reported to the tractor-trailer truck.

Flatte was a pipeline worker with Trans-Canada Pipeline company, Ltd. He was moving his family from Kenora to Longlac, Ont., the Associated Press reported.

The Flattes came to Twin Falls on Nov. 18, 1956, and left last March 8, giving Kenora as a forwarding address. When they registered at Hunter's Motel and Trailer park on Kimberly Road, they listed their home address as 1600 Southeast street 12, Oklahoma City, Okla.

Mrs. Lee Hunter, operator of the motel and trailer park, said Friday she received a Christmas card from the Flattes only a few days ago. She recalled when they lived here Mrs. Flatte had mentioned a sister who lived in Boise.

Safety Group Foresees 180 Yule Victims

CHICAGO, Dec. 20 (AP)—The National Safety council has estimated that as many as 180 persons will be killed in the 30-hour Christmas holiday from 6 p. m. Tuesday to midnight Wednesday.

The average fatality toll for a similar non-holiday period in December is 80.

Council President Ned H. Dearborn said last night the traffic toll can be held to the normal figure if drivers refrain from drinking, if they slow down and if they "practice patience, courtesy and kindliness toward others."

"Even a minor accident can spoil somebody's Christmas," Dearborn cautioned.

"Surely there is no place where the Christmas spirit of 'good will toward men' can be put into more practical application than behind the wheel of a car."

* * * *

Crackdown Slated In Holiday Driving

BOISE, Dec. 20 (AP)—Gov. Smylie said Idaho authorities will bear down on enforcing highway traffic laws during the holiday season. The state received a request for a special effort yesterday from the National Safety council.

Joe R. Stuart, executive vice president of the council, told Idaho authorities that drinking drivers were responsible for 55 per cent of the highway deaths during the 1956 Christmas holiday. Speed was a factor in 65 per cent of the deaths, he said.

Patrolling of Idaho highways will be stepped up, Smylie said.

56 MILLION PIGS

WASHINGTON, Dec. 20 (AP)—The agriculture department said today a spring pig crop of 56 million head is indicated. This would be six per cent above last spring.

Snow Foiling Try to Rescue Four Hunters

McCALL, Dec. 20 (AP)—Pilots waited for blizzard conditions to clear today before attempting to fetch two men and two boys back from a remote, snowbound ranch.

The attempt was postponed by Johnson's Flying service yesterday because of a blizzard that had dumped 12 to 14 inches of snow over this rugged, forested area.

The four persons had been kept at the ranch all week by bad weather. They are William Powers, superintendent of the Donnelly-McCall school; Grid Rowles, manager of the Gem States Telephone company in Cascade, and Rowles' two sons, Mike, 11, and Carter, 6.

Powers was superintendent of the Kimberly school for several years. He left there last year to take his present position. Before going to Kimberly he was at Shoshone and had coached at Filer.

His brother, Henry C. Powers, Twin Falls, said the party had gone in on a hunting trip over the past week-end. He said the place where they are marooned is well-provisioned.

Blamed in Death

EMMETT, Dec. 20 (AP) — A Gem county coroner's jury fixed the blame on a house mover for the death of a 30-year-old Emmett man killed the night of Dec. 11 when his car crashed into a house being moved along highway 52 about three miles west of Emmett.

The jury said last night that the death of John Cecil Dewey was "not excusable or justifiable and occasioned by criminal means . . ." Ray Keller, New Plymouth, was blamed for the death.

Precipitation

Above normal precipitation that may diminish early next week is in sight for Magic Valley during the next five days according to the weather forecast for the period received here via Associated Press.

"If it's rain, we hope it diminishes before Christmas," commented the AP reporter as he read this forecast.

"Temperatures averaging above normal—maximums in the 40's, minimums generally 25 to 30 except 15 to 25 in southeastern Idaho. More than normal precipitation, total amounts .25 to .75 of an inch. Precipitation tending to diminish early next week."

(Probably.)

Boise Family Gives Rupert Boy Chance for Medical Treatment

RUPERT, Dec. 20—The generosity of an anonymous Boise family Friday has made possible examination for a lifesaving operation for a Rupert child.

The family has offered to provide the cost of transportation for Libe Valdez, 21-month old son of Mr. and Mrs. Libe Valdez, Jr., 714 First street, to Stanford university hospital in San Francisco for tests and possible surgery. The baby has an enlarged heart and the defect has kept him so weak he has not yet walked or crawled.

Dr. Ruth Gross heads a group of specialists who are scheduled to make the examination on Jan. 14. Doctors from the Idaho crippled children's service feel that surgery is vital to correct the defect and Jean Sweeley of the public health department, Boise, has arranged for tests and surgery, as well as housing for the family.

The family has been dogged by hard-luck. Valdez, a farm worker, has had employment off and on with Dan Hunter, but the income is not steady. In addition, his wife is expecting her fifth child the first of January and possibly will be unable to make the trip with ailing Libe.

On Dec. 8 Valdez took some friends to Burley as a favor. He started to pass another car in the fog, pulled back and struck the car in the rear, damaging his 1952 Ford to the extent of $500 and leaving the family without transportation.

The operation will be performed without charge, but the Valderes must provide their transportation to San Francisco.

HIGHLIGHTS in Today's Times-News

Page 1—Galena summit closed to night travel because of heavy snow, McElroy says Ike to ask for defense fund increase, Secret report says U. S. in dire peril, Spud growers promised freight rate cut.

Page 3—Miss Twin Falls contestants.

Page 5 — Church services for week-end.

Page 6—Christmas cards pose problem to postmaster and solons.

BUY CHRISTMAS SEALS

HELP FIGHT TB

3 SHOPPING DAYS LEFT

1957 CHRISTMAS SEALS

NEWS BULLETINS

WASHINGTON, Dec. 20 (AP)—The agriculture department today set next year's national sugar quota at 8,800,000 short tons. This is the amount of sugar that can be put on the market in this country in 1958.

LONDON, Dec. 20 (AP)—Prime Minister Harold Macmillan won parliamentary approval today for stationing American missiles in Britain.

PARIS, Dec. 20 (AP)—European diplomats predicted today that Moscow will accept the West's offer of an East-West foreign ministers' disarmament conference.

WASHINGTON, Dec. 20 (AP)—Senator Humphrey, D., Minn., said today the North Atlantic alliance's move toward new disarmament talks with Russia should mark the start of a western offensive for peace.

MADRID, Dec. 20 (AP)—Secretary of State John Foster Dulles flew here from Paris today to discuss results of the NATO summit conference with Spanish chief of state Generalissimo Francisco Franco.

LDS CHIEFS ASK ROAD SAFETY

SALT LAKE CITY, Dec. 20 (AP)—The first presidency of the LDS church urged today that special care be taken to avoid traffic accidents during the Christmas holidays.

U. S. in Grave Danger, Says Secret Report

(From Page One)

former director of the state department's policy planning staff; James Pilmer Baxter, III, president of Williams college; Robert A. Lovett, former secretary of defense, and Robert Chapman Sprague, president of the Electric company, North Adams, Mass.

According to the Post story, the report says that to meet all kinds of military threats, there must be:

"A rapidly rising military budget through 1970, reaching in the years 1960 and 1961 a peak outlay of about eight billion dollars a year in additional expenditures over and above the current 38 billion defense outlay. Another five billion a year, for several years, for a civilian shelter program, is recommended on a second priority basis.

"A sweeping reorganization of the Pentagon command system and of the current roles and missions of the armed services, both of which are regarded as completely outmoded in this nuclear age. A budget bureau study of such changes already is under way.

"A much increased preparation to fight limited wars—seen as the more likely kind of conflict, especially in the Middle East and Asia, provided the nuclear offensive capability is created."

These key recommendations, the *Post said, were among those presented to President Eisenhower at an extraordinary national security council meeting Nov. 7, four days after the launching of the second Russian satellite. The committee report, six months in the making, and completed about the time of the first sputnik launching, was unanimous.*

The Post said the report makes it clear, specifically or by obvious implication, that there can be no thought of a tax cut, that the debt ceiling must be lifted quickly, that *possible tax increases ought to at least be explored.*

The Post said, "The President, as a result of the Gaither report, has begun to change his thinking. But he indicated at that NSC meeting and in subsequent conversations a nagging fear that the American people would balk at paying the bill even though he said he personally would like to do the things called for in the report."

The Post story added:

"Basically, the report puts its prime military emphasis on offensive power as the best defense. Its second emphasis was that the United States must insure its own air and civilian defenses in view of what the committee discovered to be the technical strength of the Russians for offense."

Many of the short-term proposals discussed by the committee already have been put into motion by the President, such steps as a costly further dispersal of the strategic air command's bombers.

Others in the longer-term category are expected to be acted upon: A better and extremely reliable alert system which would warn against missiles, a capability now wholly lacking; a pooling of allied scientific brain power; an improvement in American scientific education; increased emphasis on various airborne and short range nuclear weapons.

As to long term steps, aside from the massive military boosts, the Post said the committee recommended:

"An increased foreign aid program, especially economic aid for the underdeveloped nations. No specific figure was recommended.

"A civil defense shelter program at a cost of around five billion dollars a year for four or five years. The shelters would be designed to save lives against the perils of radioactive fallout and only incidentally to help the nation's industry to recuperate after an enemy attack."

Four Dairies Get Grade 'A'

Four dairies supplying milk to Magic Valley have been awarded grade "A" milk ratings.

Included are Jerome Cooperative Creamery and Young's Dairy, Idaho Creameries in Boise, and Lucerne dairy in Salt Lake City, according to K. A. Harvey, administrative director of the southcentral district health unit.

Harvey explains that the local dairies were inspected according to the scoring system set up by the United States public health service which allows dairies to be graded on a scale from one to 100. To obtain the grade "A" rating a dairy must score above 90 on the scale. Harvey said that the two local dairies receiving the grade "A" ratings both scored above 90. The Boise and Salt Lake dairies, although both grade "A" dairies, were not inspected by the local unit personnel but by health officers in their area.

Harvey said that under the terms of state law the grades of dairies within the "milk shed" area must be publicized twice a year.

BROTHERS KILLED

FRAMINGHAM, Mass., Dec. 20 (AP) —Three brothers were killed early today when they were crushed between a truck and an automobile while lying a flat tire on the Worcester turnpike.

Keep the White Flag of Safety Flying

Now 19 days without a traffic death in our Magic Valley.

Weather, Temperatures

MAGIC VALLEY—Occasional rain tonight and tomorrow. High tomorrow 40 to 44; low tonight 32 to 36. Low last night 37, 43 at 5 a.m. and 49 at noon.

NORTHERN IDAHO—Mostly cloudy tonight with snow flurries north portion, rain showers south portion. Partial clearing with a few showers mostly of snow tomorrow. High tomorrow 30 to 45; low tonight 25 north to 38 south.

NEW YORK, Dec. 20 (AP)—The mercury dipped to three below zero today at Big Piney, Wyo., making it the coldest spot in the nation reported to the U. S. weather bureau. Yesterday's high temperature was 82, recorded at Brownsville and Laredo, Tex.

Station	Max.	Min.	Pcp.	Omaha	44	30	
Albuquerque	42	27		Phoenix	65	39	
Bismarck	42	24		Portland	47	31	.62
Boise	44	37	.45	Pueblo	51	24	1.06
Butte	36	27	.02	Rock Springs	37	29	
Chicago	45	41	.52	Salt Lake City	44	37	
Denver	39	21		San Francisco	60	50	Tr.
Gooding	44	37	.60	St. Louis	48	47	
Los Angeles	68	47		Seattle	61	42	.16
New Orleans	63	47	.21	Spokane	44	34	.25
New York	46	41	.01	TWIN FALLS	39	37	
Orlando	69	50	.03	Washington	41	32	.11

Magic Valley Funerals

TWIN FALLS—Funeral services for Mrs. Anna Lelahow Eves will be held at 2 p.m. Saturday at the Albertson Memorial chapel. Buhl, with the Rev. H. G. Harvey, First Methodist church, Filer, officiating. Concluding rites will be held in the Buhl cemetery.

BURLEY — Funeral services for Albert L. Curry will be held at 2 p.m. Saturday at the Payne Memorial chapel with the Rev. Emil *Heiseth of the First Christian church* officiating. Concluding rites will be held at the Pioneer cemetery. Friends may call at the Payne mortuary Friday afternoon and evening and until time for services Saturday.

JEROME — Graveside rites for *Henry Youngquist will be held at* 2:30 p.m. Saturday at Sunset Memorial park with the Rev. Delbert E. Wilcher officiating. American Legion will be in charge.

TWIN FALLS — Funeral services *for Robert E. Correll will be con*ducted at 2 p.m. Saturday at White mortuary chapel by the Rev. W. A. MacArthur. Concluding rites will be by Twin Falls lodge No. 45, AF and AM.

BURLEY — Funeral services for Woodrow (Jiggs) Osterhout will be held at 2 p.m. Saturday at the McCulloch funeral chapel with LDS Bishop Harry J. Darrington officiating. Concluding rites will be held in the Declo cemetery. Friends may call at the McCulloch chapel Friday evening and until time of services Saturday.

TWIN FALLS — Funeral services for Mrs. Myrtle R. Bandy will be *held at 2 p.m. Monday at the White* mortuary chapel with the Rev. Ray Eugene Crow officiating. Concluding services will be held in the Sunset Memorial park. Friends may call at the mortuary Saturday and Sunday and until 1 p.m. Monday.

*TWIN FALLS — Seventh-day Ad*ventist services for John Barber will be held at 10 a.m. Monday at the Twin Falls cemetery. Friends may call at the White mortuary chapel Sunday and Monday. The family requests that no flowers be sent.

JEROME — Funeral services for Lloyd Russel Hemm will be held at 11 a.m. Saturday at the Willey funeral chapel. Concluding rites will be held in the Jerome cemetery.

Magic Valley Hospitals

Magic Valley Memorial

Visiting hours at Magic Valley Memorial hospital are from 2 to 4 and 7 to 8 p. m.

ADMITTED

Mrs. Robert Lemore, Mrs. Lynn Rice, Mrs. Randel Wilson, Mrs. Charles Conover, Linda Hodkins, Darlene Hodkins, Kenneth Nielsen, Mrs. Grant Osterhout, Jerry Engelman, Mrs. Ramon Beitia, Mrs. Jack Shrider, Mrs. Willard Fife, Mrs. Gregg LeClerq, Richard Davies and George Holloway, all Twin Falls, and Roy E. Davis and James Boden, both Kimberly.

DISMISSED

Mrs. Wayne D. Smith, Michael *McKay and Mrs. William G. Wood*, all Hansen; Thomas Chiquiat, Bruce Eggleston and Ronda Eggleston, all Buhl; Fred Pinnell and Mrs. Reney Bloomenfeld, both Twin Falls; Porter Joseph Pringle and Edward Skinner, both Kimberly; Mrs. Dale Kirkpatrick, Hazelton; Lawrence Newman, Albion, and Herman Roth, Filer.

St. Benedict's, Jerome

Visiting hours at St. Benedict's hospital are from 2 to 4 and 7 to 8 p. m.

ADMITTED

Mrs. Eldon Bandy, and Mrs. Robert Daniel, both Wendell, Mrs. George Hesser, Rupert; Frank Dice, Shoshone; Robert Mitchell, Robert Minga and George Minga, all Jerome.

DISMISSED

Mrs. Monte Peterson and son, Bliss, and Mrs. Leland Payton, Hazelton.

BIRTHS

A son was born to Mr. and Mrs. Don Etter, Twin Falls, and a daughter was born to Mr. and Mrs. Eldon Bandy, Wendell.

Gooding Memorial

Visiting hours at Gooding County Memorial hospital are from 3 to 4:30 and 7 to 8:0 p.m.

ADMITTED

Mrs. Lloyd Kinney, Ontario, Ore.

DISMISSED

John T. Patterson and Mrs. Sam Sullivan, both Gooding, and Mrs. George Davis and son, King Hill.

Cottage, Burley

ADMITTED

Mary (Babe) Hammond, Rupert, and Henry Tracy, Heyburn.

DISMISSED

Mrs. Lulu Sedam, Mrs. Jackie Cochnour, Theo Martindale, Mrs. Florence Newman and Kevin Larson, all Burley; Mrs. Julia Ballard, Declo, and Harold Hayden, Heyburn.

Rupert General

ADMITTED

Mrs. James Fairchild, Rupert; Mrs. Davis Green, Paul, and Paul Andrews, Minidoka.

BIRTHS

A son was born to Mr. and Mrs. Lund Christiansen, Heyburn.

Upward Move Is Shown for Cost of Living

(From Page One)

the month, the bureau said. The hefty jump in the cost of new autos more than offset a three-tenths per cent drop in the price of food.

The increase means wage increases of four to five cents an hour for 900,000 workers in the steel, aluminum and meat packing industries. About 100,000 aircraft and other workers will receive one cent an hour raises.

Ewan Clague, commissioner of the bureau of labor statistics, said he expects the index will show little change when December prices are calculated.

He said the index should show a downturn in January in reflection of the downturn in business activity.

In a separate report, the labor department said the purchasing power of factory workers take home pay declined by 0.7 per cent because of the rise in consumer prices. Purchasing power slid 3.3 per cent compared to last November. The take home pay of 13 million manufacturing workers dropped by 20 cents because of fewer working hours.

The work week slipped to 39.2 hours a week.

A worker with three dependents received about $74.91 take-home pay each week in November, the bureau reported.

Clague said the impact of new car prices was greater last month than it has been in previous years since all new models were put on the market in November. He said the new car prices this year were 4.2 per cent higher than November, 1956.

He said people who want new cars are willing to pay the price, but that discounts will begin soon with accompanying "fading" of prices.

Apart from cars, other items in the index averaged 0.1 of one per cent higher. Clothing prices were higher because of a hike in women's coats and dresses, men's suits and boy coats. Higher hospital rates pushed up the cost of medical care and higher theater admissions and newspaper prices added to the rise.

Lower prices of pork, fresh fruits and eggs contributed to the decline in food prices, but the food index was 2.7 per cent above a year ago.

Benson to Wait

WASHINGTON, Dec. 20 (AP)—Top agriculture department officials predicted today Secretary Benson probably will wait until 1959 before asking congress for a lower minimum support level for dairy products.

They stated, however, that no final decision has been made. Some advisers want Benson to make the request at the coming session.

FFA Holds Milk Contest for Area

KIMBERLY, Dec. 20—Representatives from Future Farmers of America organizations throughout Magic Valley competed at Kimberly Thursday in the annual FFA milk-judging contest.

The Castleford group accumulated the greatest number of points, winning over representatives from Hauteauch, Buhl, Twin Falls and Kimberly.

Contestants from the five towns competing were required to identify impurities placed in milk samples. They were given the milk samples and asked to judge by taste and smell what impurities were present in the milk. The contestants also were free to use small sediment disks.

Individual high-scorers were Kirt Tadlock, Murtaugh, first; Robert Long, Buhl, second; Gerrie Hudson, Castleford, third, and Robert Reinke, Twin Falls, fourth.

Milk samples were supplied by the Jerome Cooperative Creamery.

MOTHER IS ILL

KING HILL, Dec. 20—Robert Graham was called here this week from Golden Gate, Calif., because of the serious illness of his mother, Mrs. Frances Graham. She underwent surgery at a Boise hospital.

Heavy Snows Close Galena During Night

(From Page One)

many slick spots and motorists were warned to be cautious.

There is a broken snow floor on U.S. highway 93 from Shoshone to Timmerman hill and a snow floor from Timmerman to Clayton. Roads are particularly slick from Clayton to Palsimeroi, at the Custer county line.

There are a few slick spots on highway 93 from the Nevada line to Twin Falls and north between Twin Falls and Shoshone, but otherwise driving is good.

Another nine inches of new snow was reported at Magic Mountain Thursday by Claude Jones, ski lift operator. Jones said snow on the ground at the lodge measured three feet and more was coming down all the time. He said "a regular blizzard" was sweeping the area.

Jones said he was opening up the *Magic Mountain road again and* expected the planer out the road all the way down to the third fork of Rock creek.

Magic Mountain is scheduled to open Sunday for skiing and will be open daily throughout the holidays.

Highways 20 and 25 between Bliss and Hagerman have slick spots and highway 20 alternate has a broken snow floor all the way from Shoshone through Arco to Challis. Caution is advised through Craters of the Moon and on Willow Creek summit. Roads have been sanded.

Highway 45 between Gooding and Fairfield has a snow floor and is slick. It has been sanded.

Snow was falling at Hailey and the wind was blowing. About nine inches was reported on the ground. The ground was snow-covered at Shoshone but the sun was shining *and warmer temperatures were* melting it.

At Gooding the temperature was 41 degrees in the morning and about four inches of snow fell within 24 hours. The forecast was for light rain and possible snow.

Local Woman 84, Succumbs

Mrs. Myrtle R. Bandy, 84, a long-time Twin Falls resident, died at 10:30 a. m. Friday at the Horton Nursing home.

Mrs. Bandy was born Jan. 5, 1873, in Lebanon, Ind. When she was 7, Mrs. Bandy moved with her parents from Lebanon to Parsons, Kans., by ox-team. She and her husband, Thomas B. Bandy, to whom she was married June 8, 1893, in Parsons, moved to Twin Falls in 1918 from Kansas.

Mrs. Bandy was a member of the First Christian church and the American War Mothers organization.

Survivors are two sons, Floyd Bandy and Paul Bandy, both Twin Falls, four grandchildren and ten great-grandchildren. Her husband preceded her in death Feb. 6, 1952.

Funeral services will be held at 2 p. m. Monday at the White mortuary chapel *with the Rev. Ray Eugene Crow officiating. Final rites* will be held in Sunset Memorial park.

Friends may call at the mortuary Saturday and Sunday and until 1 p. m. Monday. Memorials may be made to the American Heart fund in care of Mrs. Thomas Peavey, Twin Falls.

Case on Pipeline Damages Closing

Attorneys representing Peter Tesar in his case against Pacific Northwest Pipeline corporation for $2,974.50 compensation for damages to his land during gas pipeline laying operations rested shortly before noon Friday.

The case is being heard by a 12-member jury in Twin Falls district court before Judge Sherman Bellwood. Witnesses called Thursday morning to testify for Tesar were Herman Williams, Alfred Kramer, Harry Martin, Ray Crisp and Merl Goff. Defense witnesses called were Walter D. Stivers, Everett Weaver and Earl P. Faulkner.

The trial began at 10 a.m. Wednesday. The first day was spent in selecting a jury. Thursday, witnesses testifying for Tesar included Oscar Peterson, Isaac Wynn, Homer Ramseyer and Roy Hopkins.

The case is expected to go to the jury sometime Friday afternoon.

Culinary Grounds

PROVIDENCE, R. I., Dec. 20 (AP)—Edward Burk won a divorce from his fourth wife, Geneva, because she found fault with his cooking.

"I was a navy steward, you know, and I ought to know something about cooking," he told the court.

Burk is 52 and his wife 71.

SON IS HOME

HAILEY, Dec. 20—Bruce Twombly, son of Mr. and Mrs. Everett Twombly, Carey, arrived home Wednesday from Phillips Exeter academy, Exeter, N. H., to spend the Christmas holiday season.

It isn't safe to criticize other people's kids until your own are grown up.

Twin Falls News In Brief

Marriage License

A marriage license was issued Thursday by the Twin Falls county clerk to James R. Olsen, Wayzata, Minn., and Diane M. Ruhter, Twin Falls, and a license was issued Friday to Raymond E. Eggleston, Buhl, and Deann Gartner, Filer.

Grange Plans Yule Fete

Twin Falls Grange will meet at 8 p. m. Monday for a Christmas party for all members and their families. *Children of the Grange will present* the program. Santa Claus will provide treats. Each family is asked to bring cookies and popcorn balls.

Tire, Wheel Stolen

Theft of a Firestone tubeless tire and wheel from a 1957 Chevrolet pickup truck owned by Allen Lewis, 906 Third avenue east, was reported at 7:40 a.m. Friday to Twin Falls police. The wheel is black and the tire is a 650 by 16.

Drivers Post Bonds

John Whitsell, Roy Webb, H. A. Morrison, J. G. Haas, R. L. Teasley, O. Richard Boen, Mrs. H. H. Bailey and Dr. G. W. Burgess posted $1 bonds Thursday with Twin Falls police for overtime parking violations.

Home for Holidays

Jennette Wilhite, a recent graduate of Twin Falls high school, has completed the first four months of nursing education at St. Alphonsus hospital school of nursing, Boise. She is spending the Christmas holidays with her parents, Mr. and Mrs. G. G. Harr, Twin Falls. Miss Wilhite is taking part in the Glee club and school affairs at St. Alphonsus school of nursing.

None Hurt in Crash

Neither driver was injured in the *collision of a 1952 Ford driven by* Buddy D. Cliff, 20, 206 Lois street, and a 1951 Studebaker pickup truck driven by Marion L. Perkins, 30, route 1, Twin Falls, at 6:47 p. m. Thursday on a county road three-fourths of a mile south of Five Points east. *Deputy Sheriff Wayne* Hankins investigated. Damage to the Ford was estimated at $100 and to the pickup at $25.

Initiation Planned

Women of the Moose will hold a special initiation at 2 p.m. Monday in the Moose home. All members are urged to attend.

Program Planned

Children of the First Baptist church will present a program at 7:30 p.m. Sunday with the theme, "No Room for Him." Participating will be a speaking choir. Scenes of the Christmas story will be given *by the younger children.*

Aggie Alumni to Meet

Members of the Utah State Alumni association will meet in the faculty lounge at the high school from 6:30 to 8 p.m. next Thursday prior to the Idaho-Utah State game at the high school gymnasium. Tickets will be available for a special Aggie section at the game.

Messiah Scheduled

"The Messiah," recorded during *the Twin Falls Music club's recent* concert, will be played over the KLIX Sunday evening. Members of the Music club also report long-playing records of the production are available now at Helen's Record shop.

Visitors Reported

Visitors at the home of Mr. and Mrs. Robert Loder, who recently moved back to Twin Falls, were her parents, Mr. and Mrs. W. E. Kinlade, and sister, Lillian Loder, Wells, Nev., after a trip to Pocatello, Mrs. Kinlade and another sister, Patty, also Wells, returned for one day to shop for the holidays.

"Ike" to Seek Defense Hike, Official Avers

(From Page One)

the rain at National airport on his return from the NATO summit conference in Paris.

He said the defense of the NATO powers had "been strengthened at least prospectively" by the meeting.

A reporter asked whether this strengthening would require a supplemental defense appropriation.

McElroy did not make clear whether agreements stemming from the NATO meeting itself would require such an appropriation. He did say "there will, however, be a supplemental appropriation for 1958 requested."

When a reporter asked if the request would be for one billion dollars or more, McElroy replied that the exact amount had not been fixed but "that wouldn't be far wrong."

He said spending for missiles played "a very big" role in the decision to petition congress for the additional funds.

McElroy declined to comment in detail on a NATO proposal calling for a summit meeting of the Eisenhower and Secretary of State John Foster Dulles plan to report to the nation and allied capitals.

The NATO defenses are being beefed up as a result of the session.

"As anyone can see on reading the communique, the principal points that were matters of concern for this country's representatives seem to have been well received and well acted on," he said.

McElroy said the mere fact that the NATO powers had agreed on defensive steps to be taken in the future was bound to provide some "strengthening from a psychological standpoint."

Students Hold Yule Program

The Morningside school held its annual Christmas program Thursday evening, hosted by the school's first-graders.

A pageant, "Come and Worship," depicting traditional Christmas scenes, featured students of all grades.

First graders sang "Away in the Manger" clad in their pajamas. Included in the number were Cindy Aslett, Mary; Steven Woodall, Joseph, second-graders, angels; third-graders, shepherds and candlebearers; fifth-graders were their first-graders, little children's chorus; fourth-graders, people of all nations; fifth-graders, choral readers, and sixth-graders, choir.

Soloists were Mrs. Byzi Carr, singing "Oh Holy Night," accompanied by Mrs. Robert Klepper and Mrs. Jay Pell, playing "Ave Maria" on the violin, accompanied by Mrs. Lloyd Hamilton.

The Rev. Donald B. Blackstone offered invocation. Flags were carried by James Thomason, Michael Walker, Scott Rounds and David McCollum, Cub Scouts den 6. The evening's events closed with everyone singing "Joy to the World."

Tags Go Slow

Sale of 1958 automobile and passenger vehicle license plates at Twin Falls county assessor's office is not keeping up with local Christmas sales in stores.

At noon Friday, for the first time since the plates went on sale Dec. 2, there were no lines or license purchasers at the four windows in the assessor's office. Sale of passenger plates to date in Twin Falls is 4,950 and truck license plates 1,638.

Howell Played

Members of the Twin Falls unit of the American Contract Bridge league played the Howell movement Thursday night at the YWCA building.

Winners were Dr. and Mrs. Herbert Burgess, first; Mrs. H. Miller Proctor and Mrs. Harry Elcock and Mrs. R. L. Roberts, tied for second and third, and Mrs. Sturgeon McCoy and Donald Lusk, fourth.

Give the wild birds a feed with *seeds from Globe Seed & Feed. Adv.*

Arrests Piling Up on Traffic Law Charges

(From Page One)

street, was cited Thursday afternoon by city police for failure to yield the right-of-way after a two-car accident at the intersection of Third avenue and Second street west.

Smith's 1949 Hudson was involved in an accident with a 1950 Chevrolet *driven by C. Evans, Filer.*

Smith told police he was trying to start his windshield wipers which were not working.

Damage to the right rear fender of the Evans' vehicle was $50. No damage was done to the Smith vehicle.

Bond of $75 posted last August by Charles E. Atkinson, 20, 179 Filer avenue, following his arrest by city police for reckless driving was declared forfeit Thursday by Judge J. O. Pumphrey.

Atkinson was arrested Aug. 29 *by city police after a one-car acci*dent on Jefferson street when a 1956 Ford driven by Atkinson skidded 144 feet before going into a ditch. He was not injured.

Pumphrey said Thursday he had granted "several" continuances for Atkinson's trial after he pleaded innocent to the charge. Attorney William Baker, representing Atkinson, Thursday told the court his client was in California.

Leo Edwin Beverly, Twin Falls, is serving out his fines in the Jerome city jail following his appearance Tuesday before Police Judge Roberta Kehrer on a warrant issued for failure to appear on a traffic citation July 6 for negligent driving. He was fined $25 and given five days in jail for failure to appear, and $50 for negligent driving. His driving privileges were suspended *for six months. He was arrested by* Police Chief Fred Abrams.

A. L. Kuykendall, Jerome, was fined $25 Wednesday on negligent driving charges and $5 for driving with expired license by Judge Kehrer.

Lorene Rosendall Stockton, Twin Falls, was fined $10 for failure to appear on a citation issued Sept. 23. She also was fined $15 for speeding and $5 for not having a driver's license.

Mrs. Clara Boyd, Buhl, was fined $15 Wednesday by Judge Kehrer for failure to yield the right of way.

Rupert Justice of the Peace William Stuart fined Eugene Wright, Burley, $10 and $3 costs on charges of speeding 65 miles an hour in a 55-mile zone. He was cited by State Patrolman Roy Thomas.

Keith U. Burgess, Twin Falls, paid a fine of $10 and $3 costs Monday to Probate Judge Russell E. Powell, Shoshone, on a speeding charge. He was cited on Dec. 13 by Deputy Sheriff Charles Peugh.

John H. Lucas, 16, Eden, was fined $20 and costs and his driver's license was suspended for 30 days for reckless driving when he appeared Friday morning before Jerome Probate Judge Theodore Bennett. The complaint was signed Thursday by N. W. Douglas, Eden school bus driver.

Sheriff LePage Layton, Cassia county, and J. Dennis Ward, 17, Sublett, for reckless driving following a collision with a bull. Ward was driving east on the Sublett road at 6:30 p.m. Thursday when his car, the Hereford, belonging to Alvin Neddo, as he was meeting an oncoming car. Sheriff Layton said the youth was not watching the road.

Ernest J. O'Gorman, Kimberly, was fined $15 and $3 costs Wednesday in Twin Falls justice court for following another car too closely. He was cited Monday by city police on Main avenue east.

Noel R. Slayner, 19, Salt Lake City, driving a 1951 Ford, was cited for failure to yield the right-of-way Wednesday after his car collided with a 1951 Chevrolet being driven by Gailyn Morris, 19, Hazelton.

The accident occurred at the intersection of Fillmore street and Heyburn avenue, city police reported. Approximately $150 damage was reported to each vehicle. No injuries were reported.

Donald L. Scarrow, Jerome, was fined $15 and $3 costs Friday in Twin Falls police court for speeding. He was cited Saturday by city police for driving 35 miles an hour in a 25-mile zone on the Main avenue east "drag strip."

Seen Today

Dr. Orrin A. Fuller cocked his head to one side to peer at traffic light . . . Warren J. Larsen showed up late for work . . . Small boy trying to push bicycle through crowd . . . Man peering intently at new parking meter on Main avenue . . . Man reading newspaper in Joe's cafe with human image displeasingly in food . . . Office employee absent-mindedly typing in date for . . . Driver stepping from car into puddle . . . Woman wearing brown *pink coat telling companion about* her husband's "loud" shirts . . . Man walking and trying to pull up sock at same time . . . Young man attempting to carry on conversation with mechanic working underneath car . . . First-grade student bringing home Christmas decorations which she made at school . . . Grover Dunn using telephone at sheriff's office . . . Man searching through pocket for change and finding Christmas cards instead . . . Woman three days ago . . . And overheard: "Boy, he had 111 New license plates, *property taxes, personal property* taxes, income taxes and now I've got to buy a new hunting license."

2,179 Pupils Get Third Polio Shot

Approximately 2,179 students in Twin Falls schools have received their third anti-polio immunization shots, according to Mrs. Sydney Knight, southcentral health district supervising nurse.

Mrs. Knight said that only students in the cerebral palsy school have not yet received third shots. These shots will be given following the Christmas holidays, she said.

Mrs. Knight said vaccine was purchased by the Twin Falls county chapter of the National Foundation *for Infantile Paralysis.*

The third shots were given in clinics held at the various schools from Dec. 9 to 18.

Mrs. Knight said the polio center of the State Medical association "recommends" that booster shots be given one year after the third shot.

John Barber, 82, Taken by Death

John Barber, 82, a resident of Twin Falls since 1914, died at his home Thursday afternoon.

Mr. Barber was born Sept. 21, 1875. He came to Twin Falls from Illinois and followed the trade as a carpenter and contractor until his retirement.

He is survived by one sister, Laura Barber, Twin Falls.

Graveside Seventh-Day Adventist services will be held at 10 a.m. Monday in the Twin Falls cemetery. Friends may call at the White mortuary chapel Sunday and Monday. The family requests that flowers be omitted.

Kimball
WARNER MUSIC
133 Shoshone St. N.
RE 3-7083
Pianos

NOW!
LOWEST PRICE EVER for the new WESTINGHOUSE AUTOMATIC SHEET
$19.95
Best for lightweight warmth . . . best on the budget! Shop the town. Quality for quality, price for price, you can't beat the Westinghouse Automatic Sheet. Slips between regular top sheet and a lightweight blanket, gives you all the warmth you want . . . all night long.
• Size 70" x 84" . . . use on twin or double beds
• Packs easily for travel
• In washable white plaid
• Single or Dual Controls
SINGLE CONTROL . . . 19.95
DUAL CONTROL . . . 24.95
WATCH WESTINGHOUSE
WHERE BIG THINGS ARE HAPPENING FOR YOU!
M & Y ELECTRIC
"Your Appliance Store — Since 1917"
RE 3-8212 TWIN FALLS OR 8-7674 BURLEY

American Legion
CHRISTMAS
DANCE
WEDNESDAY, DEC. 25
American Legion Hall — Buhl
Music by WALDEN BROTHERS
Admission: 1.50 per couple

Seasons Greetings
Mr. and Mrs. Stanley Phillips
Mr. and Mrs. John Wilkerson
Mr. and Mrs. Dean Patterson
TWIN FALLS MORTUARY

ATTENTION MASONS

You are requested to meet at the Masonic Temple at 1 p.m. to attend funeral services of —

BRO. ROBERT CORRELL

to be held at the White Mortuary at 2 P.M. SATURDAY DEC. 21

Masonic Graveside rites.

Richard C. Sweet, W.M.

Banker Urges Action Against Holdup Series

SAN FRANCISCO, Dec. 20 (AP) — William A. Burkett, state superintendent of banks, has warned that the increase in bank robberies is "a matter of grave concern" which requires intensive joint curbing efforts by bankers and law enforcement agencies.

Burkett pointed out that there have been 40 bank robbery convictions in California this year, compared to 28 in 1956—and daylight bank robberies have doubled in the past five years.

His warning came yesterday as an unemployed clerk was captured while trying to pull off San Francisco's third bank robbery in three days.

The suspect, Richard W. Thayer, 27, was tackled by a police inspector in Bank of America's day-night branch during the busy lunch hour. Police had been stationed in the bank in hope of catching the man responsible for robberies at other downtown banks on Tuesday and Wednesday.

Police said Thayer apparently was not connected with the other robberies.

"I read about the other holdups in the papers so I thought I'd give it a go myself," Thayer said. "Apparently I didn't have enough experience."

School's Yule Program Held

"The First Noel" was the theme for the Lincoln school Christmas play held Thursday evening in Lincoln school with an 80-voice choir from grades four, five and six.

The new safety patrol outfits were shown by some of the members of the Lincoln school safety patrol.

Mrs. Clark Kleinkopf gave the invocation. Nora Ward portrayed the part of Mary; Irvin Bodenstab, Joseph; Jerry Davidson, Donald Hankins, Floyd Neilson, Jerry O'dell, Terry Quinn and Skipper Turner, shepherds; Becky Breinholt, Sherlyn Burgoyne, Tamara Gallup, Freida Grenz, Linda Sue Heglund, Joan Slaiam, Connie Skeen, Naomi Waldrum and Teresa Young, angels, and Terry Barstow, Billy Murray and Gerald Switzer, wise-men.

The stage crew was Bruce Earl and Glen Nelson. Choral groups were made up of children in rooms 10-N, 9-N, 8-N, 7-N, 4-N, 8-N and 2-N. Donna Anderson, Leslie Herring, Lois Robinson and LaDeana Vollmer were ushers.

Faculty members assisting with the program were Mrs. Mary Baun, Mrs. Edith Bolton, Sarah Hannah, Nea Harden, Mrs. Norma Helleweil, Mrs. Vanesa Johnson, Margaret Munro, Clayton Ockert, Cleta Ritchey and Mrs. LaVon Sanderson. Mrs. Lucille Dossett mimeographed programs. Mr. and Mrs. Clark Kleinkopf, Mr. and Mrs. Harland Carlsen and Mrs. Bliss Russell were in charge of auditorium decorations.

American Concern Plans Soviet Show

MOSCOW, Dec. 20 (AP) — Russia's man-on-the-street will get his first glimpse of what Americans wear and eat next August when a giant exhibition is scheduled to open in Moscow, it was reported today.

The newspaper Sovietskaya Rossiya reported the fair had been organized by an American firm—International Trade Shows—which has been negotiating with Soviet authorities since last year. The fair will include clothes, toys, industrial equipment and an American-style cafeteria, the newspaper said.

LEGAL ADVERTISEMENTS

NOTICE TO CREDITORS
IN THE PROBATE COURT OF TWIN FALLS COUNTY, STATE OF IDAHO.
ESTATE OF MAUDE LAZY CLARK, also known as MAUDE L. CLARK, DECEASED.

Notice is hereby given by the undersigned Executor to the creditors of and all persons having claims against said Maude Lazy Clark, deceased, or her estate, to exhibit them with the necessary vouchers, within four months after the first publication of this notice, to the said Executor at the law offices of Blaskford and Blanchard, in Kimberly, County of Twin Falls, State of Idaho, this being the place fixed for the transaction of the business of said estate.

Dated November 25, 1957.

JAMES D. CLARK
Executor

Publish: Nov. 29; Dec. 6, 13, 20, 1957.

LEGAL NOTICE

Notice is hereby given that the Idaho Fish and Game Commission will meet at its office, 518 Front Street, Boise, Idaho, beginning at 10:00 a.m. on January 20, 1958, for the purpose of setting seasons and determining regulations for the 1958 fishing season, and to consider other business which may properly come before the Commission at that time.

The Commission will hold public hearing between the hours of 1:30 p.m. and 5:00 p.m., January 20, 1958, at its Boise office, to hear testimony and consider evidence with respect to setting seasons, bag limits and regulations for the 1958 fishing season.

IDAHO FISH AND GAME COMMISSION
ROSS LEONARD, Secretary

Boise, Idaho
December 16, 1957
Publish: Dec. 20, 1957

FUEL OIL
CLEAN
UNIFORM
HIGH HEAT VALUE

Quality FUEL OIL . . . EFFICIENT CHECK ROUTE SYSTEM . . . COURTEOUS SERVICE . . . BUDGETED HEATING BILLS FOR THE WINTER . . . What more could you ask for?

INVESTIGATE OUR FUEL OIL BUDGET PLAN.

DIAL
RE-3-5962

GEM STATE
Oil Co.

Candidate for Miss T.F. Has Interest in Music, Art, Dance

* * * *

A brown-eyed Twin Falls high-school senior whose interests and hobbies include music, art, canoeing and skiing is a contestant in the Lions club-sponsored Miss Twin Falls County pageant. The pageant will be held at 8 p.m. Dec. 28 in the Twin Falls junior high school auditorium.

Pat Larson, 18, daughter of Mrs. Norma C. Larson, Twin Falls, says she plans to attend college next fall, majoring in elementary education. She hopes to attend Utah State university.

Along with her brown eyes, Miss Larson has dark brown hair and a fair complexion. Her measurements are 36-inch bust, 23-inch waist and 35-inch hips. She is five feet, seven inches tall and weighs 125 pounds.

PAT LARSON

Virus Expert Backs Cutter In Salk Work

OAKLAND, Calif., Dec. 20 (AP)—A noted virus expert testified yesterday that Cutter laboratories of Berkeley used the same technique in making Salk vaccine as did the four other big manufacturers.

This testimony came from Dr. William McDowell Hammon, who helped set up the government's standards for vaccine production.

He was a defense witness in a $375,000 damage suit brought against Cutter by the parents of two children who contracted polio after being inoculated with Cutter-made Salk vaccine.

The children are Anne Elizabeth Gottsdanker, 8, Santa Barbara, and James Phipps, 4, Monrovia.

Hammon said he and other experts could not explain why polio developed in some children inoculated with polio vaccine.

"The manufacturing techniques among all manufacturers were remarkably similar," Hammon said. "There was never any significant difference between Cutter and other laboratories."

The trial will be in recess until a week from today.

King Hill Traffic Violators Fined

KING HILL, Dec. 20—Seven traffic code violation fines were levied by Justice of the Peace Lynn Sherman this week.

Fined for overweight truck loads were Ernest Chaplin, Twin Falls, $12 and $3 costs; Charles Studer, Richfield, $10 and costs; Richard Muggenburg, Dillon, Mont., $11 and costs, and Darvin Feller, Caldwell, $18 and costs.

Ralph Feller, Rupert, was fined $10 and costs and Clyde P. Bishop, Twin Falls, was fined $10 and costs for over registration. Omer J. Crassland, Great Bend, Kans., was fined $10 and costs for violation of a special permit.

SEE SLUM CLEARING MOVE

WASHINGTON, Dec. 20 (AP) — Informed officials today predicted President Eisenhower will call on congress next month to continue the city slum redevelopment program, though possibly at lower spending level.

Lee Barnes'
IT'S A FACT

What Is a Turnpike Road?
Turnpike is synonymous with toll-gate. It refers to a barrier set up in the road to halt traffic until a toll is paid.

Hod Did "Red Tape" Originate?
Red tape in the sense of official inaction started in England in the nineteenth century from the custom of tying official and legal documents in a tape of pinkish red color.

WHERE CAN YOU BE ASSURED OF COMPLETE SATISFACTION IN REPAIR OF YOUR DENTURES? The FIT RITE DENTAL LAB at 249 MAIN AVE. WEST guarantees all dental work. PH. RE 3-1987 for information.

Records Show High Produce

Outstanding official production records by registered Holstein cows in Magic Valley have been completed.

The University of Idaho and the Holstein - Friesian association of America supervise the weighing and testing of production as part of the herd registry program.

Roxanna Reliance, 8-year-old, produced a total of 12,132 pounds of *milk and 421 pounds of butterfat* in 297 days. Goodine Johanna Triny Reliance, 7-year-old, produced a total of 17,520 pounds of milk and 605 pounds of butterfat in 365 days. Both are from the herd of the Idaho state school for the deaf and blind at Gooding.

Holiday Lockett Esquire, 9-year-old, produced 17,202 pounds of milk and 610 pounds of butterfat in 297 days and Holiday Lassie Fortune produced 15,771 pounds of milk and 535 pounds of butterfat as a 4-year-old in 365 days. The cows are owned by Thomas E. Moberly, Rupert.

Antlerx Patricia DeKil, 3-year-old, produced a total of 14,678 pounds milk and 493 pounds of butterfat in 293 days. She is owned by Archie E. Malone, Jerome.

Sunnypeak Daisy Burke produced a total of 16,605 pounds of milk and 597 pounds of butterfat as a 7-year-old in 294 days. L. J. Tenckinck, Twin Falls, owner.

HAVE YOU THOUGHT OF THIS LAST-MINUTE GIFT?

Give "the present with a future"—an Insured Savings and Loan account. Find out more about this modern, easy way to save in the ad co-sponsored by us in the December 16 issue of Life magazine . . . and then come see us.

MEMBER SAVINGS AND LOAN FOUNDATION

1st FEDERAL
Savings & Loan Association
TWIN FALLS

WHY GAMBLE?
When you can be sure!
JUST HAVE US APPLY
Johns-Manville "Seal-O-Matic"
SHINGLES
We Have a Color to Suit every Home or Taste

Roofing . . . Siding
OF ALL KINDS . . . FOR ALL BUILDINGS
Residential . . . Commercial . . . Industrial
Be Your Job Large or Small, Give Dan a Call!
FREE ESTIMATES . . . NOTHING DOWN
No Payments Until March

DAN DANIELS
ROOFING CO.
"Give Me a Place to Stand and I'll Roof the World"
151 ROSE ST. — TWIN FALLS — PHONE RE 3-2179

Agree

OTTAWA, Ill., Dec. 20 (AP)—Gas station operator Lloyd Keiber and an unknown burglar who tried to rob him were in full agreement today.

Keiber left a note in his cash drawer reading "no money in here." Keiber found the postscript, "you weren't lying."

Airman Uninjured

CAREY, Dec. 20—David M. Swadel, Mountain Home airbase, was shaken up but uninjured when he lost control of his 1952 Ford stationwagon 15 miles east of Carey on highway 93 alternate Wednesday afternoon.

The car slid off the snow-covered road and landed on its top in a lava pothole. It was demolished. The accident was investigated by Deputy Sheriff Frank Inama, Carey.

CRASH BLAME FIXED

SPOKANE, Dec. 20 (AP) — The air force said yesterday a combination of circumstances including "faulty wiring in an electric motor" caused the B52 jet bomber crash that killed eight men here last week.

Farm Legislation Prospect Is Poor

WASHINGTON, Dec. 20 (AP) — Prospects for enactment of major farm legislation at the next session of congress were called discouraging yesterday by Representative Cooley, D., N. C., chairman of the house agriculture committee.

Collapse of the once united house farm bloc, past no politics and clashing differences between congress and Secretary of Agriculture Benson all point to a legislative stalemate, he indicated.

Visit Krengel's Complete
TOY TOWN
A complete toy department on display. All toys for all ages . . . boys and girls, big and little (also some for Mom and Dad, too). Shop toys now from the largest department Krengel's has ever had.
KRENGEL'S HARDWARE
TOY MEZZANINE

Thesis Gone

NEW YORK, Dec. 20 (AP)—Howard Pitch asked today that some benevolent Santa Claus give him the fruits of almost a year's work for Christmas.

He said that was the amount of time he put into research notes and part of a thesis on the late Fiorello Laguardia while working for his master's degree at New York university. He left the papers in a taxi and has been unable to trace them.

Save Money with Globe's Bulk Bird Seeds. Globe Seed & Feed. Adv.

AT CHRISTMAS *The Perfect Gift*

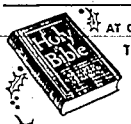

The Revised Standard Version Bible

The beautiful—and timely—story of Jesus' birth gains a clearer, deeper spiritual meaning through the more accurate and powerful words of the RSV Bible. This is the version, written in the language of today, that millions have turned to for guidance, comfort and inspiration. The easy-to-understand RSV Bible is ideal for personal use and makes an attractive gift your friends will enjoy and treasure.

Use this coupon, today, to order from

CLOS BOOK STORE, 121 Main West, Twin Falls

Gentlemen: Please send me the following RSV Bibles:
___ Maroon Buckram (3900) ..... $ 6.00
___ Maroon Buckram - with the words of Christ in red (3900G) 7.00
___ Black genuine leather, gold edges (3909) 10.00
___ Black genuine leather, gold edges - with the words of Christ in red (3909) 11.00

NAME ____
ADDRESS ____
CITY ____ STATE ____

My remittance is enclosed.

CLOS BOOK STORE
121 Main Avenue West — We Give S&H Green Stamps

Only 3 More Days!

Mrs. Harvey Cook will be in our department FRIDAY and SATURDAY Demonstrating

G-E GIFT APPLIANCES!

PRICED FROM..... 12.95

Lower Level

GIVE A PRACTICAL GIFT!!

RUBBERMAID WIFESAVERS!

Magic Valley's most complete selection of Rubbermaid products. Choose from dozens of items in a rainbow of colors to match your color scheme.

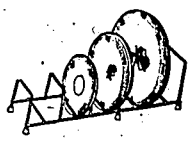

PRICED FROM.. 1.98

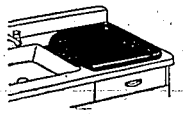

Lower Level

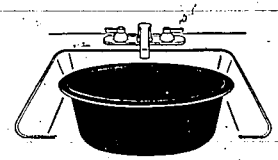

ANDERSON'S

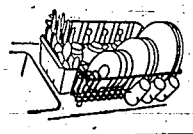

Times-News

A consolidation of Feb. 6, 1917 of the Idaho Evening Times established in 1908 and the Twin Falls News established in 1909.
Published daily and Sunday at 130 Second Street West, Twin Falls, Idaho, by the Times-News Publishing Company.
Entered as second class mail matter April 9, 1919, at the post office in Twin Falls, Idaho, under the act of March 9, 1879.

All notices required by law or by order of court of competent jurisdiction to be published weekly will be published in the Thursday issue of this paper pursuant to Sec. 49-108 Idaho Code.

SUBSCRIPTION RATES
BY CARRIER — PAYABLE IN ADVANCE

By the month	$ 1.25
By three months	$ 3.75
By six months	$ 7.25
By the year	$14.00

BY MAIL — PAYABLE IN ADVANCE

Within Idaho and Elko County, Nevada:	
By the month	$ 1.25
By three months	$ 3.50
By six months	$ 6.50
By the year	$12.00
Outside State of Idaho:	
By the month	$ 1.50
By three months	$ 4.25
By six months	$ 8.25
By the year	$16.00

NATIONAL REPRESENTATIVES
WESTHOLME-CO., INC.
424 Market Street, San Francisco, Calif.

STUBBORN WAGE DEMANDS

The leaders of the AFL-CIO evidently are determined not to be caught doing any original economic thinking.

When business is spiraling upward, they call for wage increases to keep pace with the rising cost of living.

When, as now, economic activity is in a decline, they call for wage increases to bolster workers' sagging income.

No matter what *the time or circumstance*, it would seem, higher wages in one form or another constitute organized labor's perennial *answer*.

But there are a good many economic analysts and observers who question the wisdom of this, not only in the interests of the economy but of workers themselves.

To begin with, if higher wages are labor's stock reply whatever the situation, this answer becomes pretty meaningless. It can hardly have equal validity in all circumstances. That it is nevertheless offered in every economic climate *suggests automatic* behavior almost devoid of thought in labor's top echelons.

To *push wages higher in a falling economy* is to drive costs up and perhaps compel further price increases which only stiffen consumer resistance.

Except in the emergency of war, asking labor to accept a formal "wage freeze" is probably wasted breath. But responsible labor statesmen could achieve that same end simply through quiet decisions, in union after union, not to press for more money while business *is slumping*.

Most economists believe that wage gains should be carefully attuned to an industry's *advances in real economic wealth, in other* words, to its ability to turn out more goods or services for the same or less productive effort.

When such advances are made, they feel labor and the consumer and the investor should share fairly in the resulting heightened profits for industry. Few quarrel with this view.

But when wage gains are exacted from an economic pie that is shrinking or merely holding size, no one benefits in the long run. In the one case, a decline tends to be deepened. *In the other, inflationary pressures* tend swiftly to wipe out the gains.

Organized labor's stubborn insistence on the *"wage increase" policy as a workers' cure-*all represents a barren contribution to national leadership at a juncture when constructive proposals would be widely welcomed.

SOVIET SCIENCE

We Americans are people of great enthusiasm who also are capable of great handwringing in times of trouble.

Lately we have been seriously exercised over the number of people Russia has been training in science and engineering. Our concern is proper, for all the evidence points to a dangerous lag in America.

But in our hasty appraisal of Russian educational achievements broadcast endlessly *under the stress of Soviet earth satellite* launchings, we have somewhat overdrawn the picture.

The Wall Street Journal, in a useful survey, has put the story in fuller and better perspective. The upshot of its findings is that while Russia turns out more scientists than we do, only about a third of its students reach the three top high school grades, whereas 75 per cent of ours get that high. *And fewer than 200,000 of its 1,400,000 sec*ondary school graduates take university training, as against 725,000 of our total of equal size.

COMPETITOR FOR DC-7

For four years the rangy DC-7, with a top cruising speed of around 360 miles an hour, has been the blue ribbon plane of commercial aviation. But now it has a real competitor, the British turbo-jet called a Bristol Britannia.

Of course, by 1959 the jets now building *will capture the championship of the com*mercial air. But meantime, Great Britain, humiliated by the grounding of its ill-fated jet Comets, can bask in new glory for a brief time.

The Britannia, going into service soon on foreign lines flying the Atlantic and the route to Mexico, has been breaking speed records right and left. Not long ago one clipped 23 minutes off the fastest Atlantic crossing, making the run in eight hours and three minutes from New York to London. Another lopped two hours off the New York-Mexico City course.

Britannias are not exactly new in international service, but they are new to America. With their top cruising speed of 385, they *mark a clear forward step*. The British deserve our congratulations for getting back into the competitive swim.

Whatever your position in life, take care of your health. It doesn't care how important or unimportant you are.

A doctor says cod-liver oil not only has medicinal value, but brings contentment. One spoonful, and you're satisfied with anything.

TUCKER'S NATIONAL WHIRLIGIG

WASHINGTON—Walter P. Reuther will demand a *25-hour week* with no wage cut from the present 40-hour schedule in his next year's negotiations with the giant automobile industry.

Although the ambitious head of the United Auto Workers' union has not announced his plans publicly, they have become known to the McClellan committee in letters from union members. In order to prepare his followers for these extreme demands and to win support for a strike, the AFL-CIO vice president has been explaining them at closed union sessions.

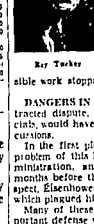
Ray Tucker

Oddly enough, many of these communications are critical of Reuther's revolutionary proposal, especially in view of current layoffs and lagging automobile sales. The men and their wives do not relish the idea of a possible work stoppage and loss of income.

• • •

DANGERS IN CUTTING WORK HOURS—Any protracted dispute, it is recognized by government officials, would have serious political and economic repercussions.

In the first place, it would be the first nationwide problem of this kind to confront the Eisenhower administration, and it would be staged only a few months before the congressional elections. In this respect, Eisenhower has been free of the labor troubles which plagued his two predecessors.

Many of these firms are engaged in extremely important defense work, including missiles. Although the senate majority leader, Lyndon B. Johnson, has tempered his proposal for a longer work week than the present 40 hours, he still maintains that it should apply to industries manufacturing weapons.

Another result would be dangerous *inflation*. If the pushing Detroit figure should obtain a four-and-a-half-day working week, other labor leaders would have to try to equal these gains. Realizing that he seeks to succeed George L. Meany as *AFL-CIO president some* day, they could not afford to lose ground to him in improving labor's lot.

• • •

GM FINANCIAL STATUS—In preparing for the *1958 bargaining*, Reuther complains that the automobile firms will not open their books to him. But General Motors gave its financial status to Rep. Charles W. Vursell of Illinois after a mere telephone call, as follows:

On an annual gross business of $10,910,000,000, the company averaged about 7.5 per cent in profits, of which 5.25 per cent was *paid out in dividends to more* than a million stockholders. The recipients, of course, paid federal and state taxes on their share of profits. The corporation retained 2.5 per cent for upkeep, new *facilities and working capital*.

Thus, the stockholders received approximately 575 million dollars while wages totaled about 3.2 billion. Taxes amounted to 1.5 billion.

• • •

EFFECT ON FEDERAL BUDGET—Here is a breakdown of the distribution of gross receipts: For materials and services, 49 per cent; for wages, 29 per cent; for all taxes, 10.5 per cent; *for depreciation and obso*lescence, 3.75 per cent; for facilities and working capital, 2.5 per cent.

According to the contention of management, a 36-hour week *at present wages, and with no forreseable* increase in productivity, would mean much smaller dividends, smaller depreciation allowances, insufficient funds for expansion and modernization, a steep increase in *the price of cars and a sharp reduction in sales*. For the workers, it would undoubtedly mean long periods of unemployment.

Finally, in view of the auto industry's major role in *production for national defense, and one which will* grow rather than diminish, from tanks and trucks to the new array of technological weapons, according to Reuther, it would seriously jeopardize a tremendous in*crease in the already swollen federal budget.*

(Released by McClure Newspaper Syndicate)

VIEWS OF OTHERS

ADLAI'S CHOICE

Adlai Stevenson is not without precedent in his decision to decline President Eisenhower's invitation to accompany the U. S. delegation to the NATO conference in Paris. But there is no standard by which that decision can be judged.

Maybe Mr. Stevenson is right in choosing to remain away from the main arena. Maybe he is wrong. Who can say, so long as the draft American proposals are thus the latest kept secret?

It will be remembered that Franklin Roosevelt took a similar view toward the suggestion of retiring President Herbert Hoover that he participate in December of 1932 in the preparatory for the impending World monetary and economic conference. FDR, like Mr. Stevenson, took the view that he could not *take re*sponsibility for policies for which he had no real authority.

Yet, in another instance, Wendell Willkie sought *and was granted official presidential indorsement* for his "One World" tour in the summer of 1942. He traveled as an official emissary of President Roosevelt, with diplomatic rank exceeding that of all other *American representatives, including ambassadors*, in the countries he visited. By his own account, he talked candidly about mutual problems with foreign rulers; he made no attempt to avoid policy questions.

In World war II such prominent Republicans as Frank Knox and Henry L. Stimson joined the Democratic administration.

As titular head of the Democratic party, Mr. Stevenson cannot, of course, escape all responsibility for foreign policy. For the Democratic party is in control of both houses of congress, and congress has a responsible role in the development of foreign policy. His anomalous position as a major party leader without any official standing in the government would not be possible in lands with parliamentary systems. It is a cross he must bear.

The inference should not be drawn that Mr. Stevenson's *decision is evidence of a serious rift be*tween him and the administration on plans for the Paris meeting. It should be remembered, too, that rejection of the Paris invitation has no effect on his status as a constant on this side of the Atlantic.—Portland Oregonian.

A SENSIBLE PROPOSAL

The *U. S. internal revenue service changed its* mind pretty fast when the roar of public protest mounted over its recent decision to demand an exact accounting of every cent received by individuals on *company expense accounts. The service quickly de*cided this belated announcement (it was to take effect next year) was unfair because taxpayers were not on notice all-during the year that they must keep complete accounts. A 1957 accounting would have placed a real burden on employers to provide the back data belatedly for all their employes who had expense accounts.

Just what will happen next year is a bit uncertain as yet.

Now there can be no question that the widespread abuse of business travel and entertainment expense accounts should be halted. Some people have been *evading payment of substantial amounts of income* tax by claiming personal entertainment, food, travel and even clothing and other personal outlays as deductible business expense.

But these tax evaders are not ordinary employes. With rare exceptions employers are more watchful in guarding against expense account abuses by the ordinary employe than Uncle Sam would be.

The internal revenue service ought to concentrate its investigative efforts on the larger evaders—those usually who are in a position to write their own ticket —and leave the little fellows alone.

In this respect the suggestion of Senator Butler that itemized reporting of expenses be required only if the total exceeds $1,000 a year makes sense. We hope congress writes such a limitation into the law next year.—Salt Lake Tribune.

SAHARA OIL

Intensified exploration in The past decade has revealed that the Sahara desert covers tremendous potential mineral wealth, especially in oil. How big the reserves are has not been determined, but they are big enough maybe, to free western Europe from its hazardous dependence on Middle Eastern oil.—Baltimore Sun.

POT SHOTS

EVER TRY COURTESY?

Dear Pot Shots:

Recently, I've been doing considerable shopping in Twin Falls, but each time I visit your city, I swear I won't come back. Before you jump to conclusions, it isn't because of any rudeness on the part of people in the stores.

But just as soon as we arrive in Twin Falls, drivers start honking their horns at us whenever we slow down to decide which way to turn or to look for a parking space. How can people who are otherwise so nice be so rude when they get behind the wheel of a car? Don't drivers in your city ever practice courtesy?

It usually starts about the time we reach the school corner. And I've noticed some Twin Falls drivers who apparently haven't figured out that green arrow on the traffic signal. *By the time I get through that* intersection, I'm already a nervous wreck.

But let's not hold up traffic, even for five seconds!

Ima Shopper
(Wendell)

• • •

PUPS FOR KIDS DEPT.

Pots:

If you have any dog-loving friends left, maybe one of them would be interested in the little, shaggy-looking mutt waiting beside the road about half a mile west of the Hunt junction. He is about ready for a bowl of milk. Shame on someone for such unthoughtful cruelty. I'm already taking care of my share of deserted dogs.

Murtaugh

Pot Shots:

We would like to find a home for a dog who strayed here. It is a large male, *part Collie that really likes* kids. Asgrow farm, one and one-half miles west of Gun club.

Mrs. D. Ransom
(Rt. 3, Twin Falls)

RIGHT COMBINATION

Sir:

Let's all take off our hats and bow deeply in the direction of the Twin Falls Chamber of Commerce!

Those Christmas decorations have been up in the business district for some time now and they still look as good as when they first went up.

They've withstood the test of time, wind, rain, fog, snow and sleet. And they look like they'll be just as good for next year.

Well done!

Mrs. A. S.
(Twin Falls)

HAPPY BIRTHDAY

A lady phoned to report Maynard Ex, *Twin Falls, should be included* with the select people who were born on Dec. 25, Christmas day.

YA GOTTA HURRY

Pot Shots:

A few weeks ago, several drivers were arrested here for speeding in school zones.

It was encouraging. Those of us who care about such things thought those signs proclaiming 15 miles per hour were about to be enforced finally. But that was the end of it.

Take that two blocks posted in front of the junior high school, for example. If you're driving along there and you're *going less than 25* miles per hour, you're quite likely to get run over. You either have to hurry or take your chances. In a *15-mile-per-hour zone, mind you.*

A. Parent
(Twin Falls)

• • •

KITTENS FOR KIDS DEPT.

Seven little kittens have to be given away. They're housebroken. Four are white and three are spotted. The mother is up for free, too. She's pure type You can get them at 252 Fifth avenue east or phone REdwood 3-7530.

FAMOUS LAST LINE

". . . Oh, there's lots of time to do my shopping yet!"

GENTLEMAN IN THE FOURTH ROW

HOW THINGS APPEAR FROM PEGLER'S ANGLE

NEW YORK — I do not know whether this is going to work, but in two years, nothing else has, so I thought I would start today's story at the finish.

I am a great finisher and some authorities will testify that I have written some very high-class get-'em-off lines. However, you wouldn't know anything about that because you have not had a chance to read any of them since June, 1955, June 12, I think it was. They have a standing order in the composing room to pick up the last five inches of Pegler and throw it in the hell-box to make room for a comic. Pegler is supposed to be vitriolic and the comic is *supposed to be* funny. But often he isn't and neither is the comic.

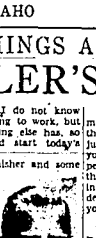
Westbrook Pegler

I have sometimes said why don't *you stick that dam comic over in* the used-cars, electric-belts, and lion shanks? If it is so good, the customers will chase it all over the *paper until they find it and you* will lead readership into depressed areas of advertisement.

Then you can raise the advertising rates and pay the guy who drawn the picture a premium salary. The syndicate salesman can take him out on the road and the first thing the guy knows he will have a $50,000 foreign car so underslung it will have wheels on the roof.

He can hire a breeful of inkmonkeys to draw the lines and letter the balloons for him. I have said, or why don't you stick me back in the lion sharks? Stick me back in the gutters, but let me do my stuff, let me alone. Readers will follow me anywhere. I will draw so much golter business they will call the paper the great neck bugle. But don't murder me just to make me look bad. What's the matter? Is somebody afraid of me?

But the heck of it is I have said this only to myself and to a friend of mine named George Meany, he is the president of the AFL-CIO. Meany says sure, I know. He says, brother if I was to blow the whistle on a lot of bums in the ethical racket I could really have myself a time. But I am like you, I can't express myself. I can only say crime must go. But when I look around at some of those bums holdering ethics and I think back over the years, but then I guess you have to take the bitter with the sweet, like the fellow says.

Christmas Party Set by Grangers

SHOSHONE, Dec. 20—Members of the Wood River Grange will hold their *annual Christmas party* Saturday. A gift exchange will be featured.

Decorating committee members are *Earl Vincent, Adolph Braun* and Donald Sandy. The refreshment committee includes Mr. and Mrs. Ward Mills, Mr. and Mrs. R. B. Kelley and Mr. and Mrs. S. M. Hall.

Mrs. James Franks, lecturer, and Dean Barney, juvenile patron, will be in charge of the program.

The Grange will serve the Idaho Grange Wholesale banquet Tuesday noon. Members have volunteered food donations for the meal.

A Christmas gift will be sent to the only living charter member, Mrs Eddie Shaw, Washington.

Petitions for a rural fire district have been placed in designated places for people of the district to sign.

Party Slated

KING HILL, Dec. 20—The annual Grange Christmas gift exchange *party will be held at 8 p. m. Monday* at the Grange hall.

All members are urged to attend and to bring home made candy and cookies.

I might even start a story at the middle, but still they would cut off the finish and you can't do yourself justice with only the middle for your piece. I mean I can't. Some people can, but not me. Without the finish it is like some waiter poking his head in to ask "you want dessert?" just at the wham-sock of your story.

• • •

Did I ever tell you about my Pulitzer prize? Did I ever tell you about my award from the Headliners' club of Atlantic City? I did? Well, did I tell you about the second time? And that other award? The one from down there in Pennsylvania, I forget the name of it. I had it around here for a paperweight. It has laurels and crossed plumes and something about outstanding achievement. Or brotherhood. Well, you will just have to take my word for it. It will turn up again.

I did mention my Pulitzer award, *didn't I? I don't want to repeat myself*, but not everybody gets the Pulitzer award, you know. It's the Nobel prize of American journalism. *Some time ask me how I earned* my Pulitzer award.

We have the grand jury system of editing in our place. You do a *column and a sort of assistant dis*trict attorney takes it over to a door and pokes it in a mail slot and nobody knows who is sitting *in that room* because nobody knows who is sitting in that room because.

Once in a while a piece gets out with only a few little harmless changes such as "perhaps."

Like the time I fearlessly laid it on the line. It was spring and I was sick and tired of winter and snow and tire-chains. The lining of my overcoat was all tattered. So one spring day I heard a robin yakking his crazy head off so I wrote: "Robins sing the prettiest song there is, absolutely!"

The grand jury changed it to read, "some persons think robins sing perhaps the prettiest song there is," and "knocked off "absolutely." Too controversial.

Union Group Orders Local Units Ousted

WASHINGTON, Dec. 20 (AP)—The AFL-CIO ordered its state and city bodies today to expel Teamster union locals from membership at once.

The merged labor federation also advised its more than 650 state and local groups to oust locals of the Bakery Workers and Laundry Workers unless they conform to *AFL-CIO* standards.

All three unions were expelled recently from the AFL-CIO for failing to *remove officials charged* with corruption. Official notice of the ousters, together with a reminder that the unions are not eligible for *membership in state and local AFL-*CIO bodies, was sent out today.

The follow-up on the Teamsters was the first crackdown against the 1,500,000-member truck union since it was bounced from the AFL-CIO two weeks ago.

The Teamster directive was a blunt two-paragraph letter signed by AFL-CIO President George Meany and Secretary-Treasurer William F. Schnitzler.

Three Are Fined

JEROME, Dec. 20—Police Judge Roberta Kehrer fined Sylvester Robbins and W. E. Johnson, both Jerome, $2 each for improper parking.

Justice of the Peace Tom Roberts fined C. Bowlin, Hazelton, $3 and $2 costs Tuesday for driving on an expired license.

WATER USE STUDIED

PORTLAND, Ore., Dec. 20 (AP) — Seven plans for using and controlling Snake river water will be studied *here Jan. 21 by the Oregon* water resources board.

Bulk Canary Bird Seed from *Globe Seed and Feed. Adv.*

Is That So!

by Eugene Burson

Wolf, Much Maligned, Is Good Family Provider

No animal in America certainly *has been as maligned as the wolf.* Our very language bristles with misconceptions: "Keep the wolf from the door," "Lone Wolf," "the wolf calls," "cry wolf," "wolf in sheep's clothing," and the term "wolf" applied to a *predatory* male in human society who is supposed to prey upon unattended females.

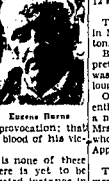
Eugene Burns

Besides this, the wolf supposedly is a savage heartless killer; he falls upon and kills humans at the least provocation; that he only drinks the blood of his victims.

Bosh! The wolf is none of these horrid things: There is yet to be found an authenticated instance in North America of a wolf making an unprovoked attack on a human.

Part of the bad reputation in our inherited folklore tradition from the Old World, perpetuated by such stories as "Little Red Riding Hood" and more recently Walt Disney's "The Three Little Pigs."

To be sure, it is not difficult to understand why people should fear the wolf: The wolf is not a beast to be underestimated. He is highly *intelligent—competing favorably* with the elephant, horse, or gorilla. And besides, our gray wolf is a mighty big fellow—weighing up to 175 *pounds, and standing three feet at* the shoulder.

From the Old World, there are

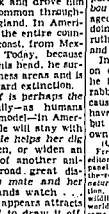
16-20-57

stories of wolves running in packs, fiercely cannibal but yet capable of elaborate cooperation, laying siege to villages and sometimes menacing cities. Now it may be possible that these wolves—many on the plains of Russia—have lost some of their fear and respect for man by interbreeding with domestic dogs.

At one time—before civilized man brought in his stock and drove him off—the wolf was common throughout Europe and England. In America, he ranged over the entire country, from coast to coast, from Mexico to the Arctic. Today, because there is a price on his head, he survives only in wilderness areas and is well on his way toward extinction.

And yet, the wolf is *perhaps the* most "model" family—as humans look upon the word model—in America. Usually the male will stay with *one mate for life. He helps her dig* the underground den, or widen an abandoned burrow of another animal. He roams abroad great dis*tances to bring his mate and her* young meat. He stands watch . . . and when an enemy appears attracts attention to himself to draw it off. *He helps train the young to hunt.* . . . And once they are weaned, the family hunts together.

As for drinking the blood of its victims, that is nonsense . . . as are such other myths that he fills his belly with meat when starving, or that he can sustain life by sucking his forepaws.

Actually, he is a good hunter. Usually he operates in small family packs. (Those fierce hundred-wolf packs are fiction.) Such a pack will pursue deer, mountain sheep, rat*tlow and horse, slaughtering the old,* aged and calves which lag behind in doing so, the weak and diseased are ruthlessly weeded out of the herd and the *herd benefits.*

In settled districts, he may prey on domestic stock but more often he feeds on smaller game such as rabbits and rodents. Oftentimes, because his range is extensive, he may have only one single meal a week—but that one may be one-fifth of his own weight.

(Copyright, 1957, by Eugene Burns)
Note: By special arrangement with the editors of the Encyclopedia Americana, a panel of judges will award each week in this space one such as the best *nature adventure, the best nature observation, or the best nature story* about wildlife, a complete Encyclopedia set of the world-famous reference work in a beautiful scalecraft binding.

Each week new submissions will be reviewed. Burns simply can't answer the many friendly letters. Please address your letter to: IS THAT SO? c/o Times-News, Box 555, Sausalito, Calif.

Agency Errs, Family Goes To Gem State

LEWISTON, Dec. 20 (AP)—A Hungarian family taken, apparently by mistake, 2,000 miles out of their way will be herded back through a stack of red tape to their destination, officials said this week.

A Red Cross official estimated it would take *4-month to reunite* the family consisting of Mihaly Patocskai, 44; his wife and two daughters, 12 and 15, and son, 10.

Arrived Monday

The family was put aboard a train in New York with tickets to Lewiston. They arrived Monday.

Officials said the mistake apparently occurred when an agency sent a niece and her family to Mr. and Mrs. Gabriel Borses, Lewiston, with whom the Patocskais are staying. Apparently the wrong niece was sent.

Complete Arrangements

The Borses completed arrangements with the Catholic Welfare council a few days ago to have a Hungarian refugee dentist and his wife, Dr. and Mrs. Bende J. Varga, come to Lewiston under their sponsorship.

Both Mrs. Varga and Mrs. Patocskai are nieces of the Lewiston woman Mrs. Borses.

The Borses already had two other refugee families staying with them. The Red Cross and Catholic Daughters of America have agreed to provide a *house, fuel and food* for the Patocskais until the mixup can be straightened out.

Patocskai, a former flour mill foreman, said he wants to *return to New* York where there would be more of his countrymen.

Sentence Starts

BURLEY, Dec. 20—Cassia County Sheriff LePage Layton took Gilberto *Martinez* Wednesday to the state penitentiary at Boise where he will serve a two-year term for grand larceny.

Martinez was arrested on Oct 5 for entering and breaking into private cars and stealing clothing valued at $400. He was sentenced on Oct *14 by District Judge Sherman Bell*wood.

MRS. HALL LEAVES

KING HILL, Dec. 20—Mrs Cora Hall left Tuesday by plane from Boise for Los Angeles to spend the Christmas holidays with her son and *daughter-in-law*, Mr. and Mrs. LeRoy Hall, and family.

American Stoker Slack
UTAH — OIL TREATED
$14.75 per ton Delivered
Intermountain Fuel Co.
Phone RE 3-6621 — Twin Falls

ONLY 3 MORE DAYS
IN OUR BIG CLOSE-OUT SALE
We MUST Move Everything to The Bare Walls . . . NOTHING HELD BACK!
Everything Regrouped and Repriced. DRASTIC REDUCTIONS up to 60%
SAVE UP TO 60% On Spring Paint Needs
SAVE up to ⅓ on HARDWARE!
Save on Toys!
Save on Archery Needs!
All Sales Final—No Exchanges—No Refunds
BURSON'S
227 MAIN AVE. EAST
Riteway Hardware
TWIN FALLS

CARPET Clearance
Wholesale stock going at low, low prices — Savings from $40 to $273.00 per carpet.

ALL WOOL CARPETS

Size		Reg.	SALE
12x19	Wilton, aqua	$382	$260
12x15	Wilton, nutria	300	215
12x18	Wilton, nutria	360	250
15x13	Wilton, nutria	325	240
15x25	Wilton, rose	630	460
12x26	Wilton, cocoa	525	425
12x17	Wilton, sondalwood	345	280
15x18	Wilton, sondalwood	450	350
15x16	Wilton, sondalwood	405	305
12x25	Wilton, beige	500	400
12x24	Wilton, cocoa	480	390
15x21	Wilton, cocoa	525	425
15x32	Wilton, cocoa	802	627
12x33	Wilton, grey-moresque	638	450
12x45	Wilton, grey-moresque	870	500
15x10	Wilton, green-moresque	240	165
12x40	Wilton, beige-moresque	773	540
12x30	Axminster, aqua-beige	480	380
12x20	Axminster, aqua-beige	324	240
12x12	Axminster, rose-beige	192	142
12x18	Axminster, dusty-beige	324	244
12x32	Axminster, dusty-beige	580	450
12x15	Tufted, beige-brown	260	200
12x37	Tufted, beige-brown	643	500
15x18	Tufted, beige-brown	346	246
12x29	Tufted, sondalwool-brown	500	385
15x26	Tufted, tweed brown-tan	433	323
12x13	Tufted, tweed green-brown	173	133
12x21	Tufted, tweed beige-grey	280	210
12x32	Tufted, tweed grey-aqua	426	326
15x19	Tufted, tweed tan-green	320	260
12x15	Tufted, tweed copper-turq.	200	160
12x18	Tufted, tweed copper-turq.	240	190

PLUS
5 Rolls at Reduced Prices
at
Kenverl, inc.
348 Addison West — Twin Falls

At the Churches

TRINITY SOUTHERN BAPTIST
Robert Schrockenberg, pastor
Harrison and Shoup DAV hall
10 a. m. Sunday school. 11 a. m. Worship. 10 a. m. Training union. 8 p. m. Worship. 7 p. m. Wednesday. Prayer meeting at 7:30 p. m. Bible study. WMS meets at 2:30 p. m. Fourth Sunday. GAs meet at 2:30 p. m. Fourth avenue east. WMU meets at 2:30 p. m. Dec. 29 at 1108 Seventh avenue east.

CHURCH OF THE BRETHREN
Third avenue north and Fourth street north
Robert E. Kline, pastor
9:45 a. m. Sunday school. 10:45 a. m. Children's program. 11:30 a. m. Christmas devotional. Ground Hog Dinner committee meets at the parsonage. 7:30 p. m. FMF meet at the parsonage. 8:30 p. m. Berean Christian class meets. 1 p. m. Mrs. Orvile Wolf will meet Thursday. 1 p. m. Mrs. Bertha Busby's 1st Adonis.

GRACE BIBLE
M. E. Demmich, pastor
240 Third avenue north
9:45 a. m. Sunday school. 10:30 a. m. Christmas program by Sunday school classes from beginners to juniors. Christmas cantata, "God's Unspeakable Gift," 7:30 p. m. The children's choir will sing "The Star of Bethlehem." 8 p. m. Wednesday. Prayer meeting at 7:30 p. m. Bible study.

VALLEY CHRISTIAN
Ralph Wiley, minister
1704 Hepburn avenue east
9:45 a. m. Church school classes. 11 a. m. Worship. Sermon by Ralph Wiley on "Let Us, Too, Go to Bethlehem." Christmas anthem by the choir. Communion and anthem by the choir. Christmas prayers by William Kibbe and Max Galler. Christmas offering to go to the National Benevolent association for the care of children and aged. Christmas Eve. Children's Christmas Eve and CYF caroling party. Meet at the church for the truck. Wear warm clothing that will not be harmed by wetness or dirt. Refreshments to be served afterwards at Tartan's. 7 p. m. Tuesday. Christmas eve service of carols, candles and communion. Eve highlight of the Advent season should find entire families in church for this inspiring candlelit carol sing. Special anthem by the choir.

ASSEMBLY OF GOD
Homer B. Walkup, pastor
Second avenue and Fifth street east
10 a. m. Sunday school at 9:45 a. m. Morning worship at 11 a. m. Sunday evening the Christ Ambassador and Young Adults will present their Christmas program at 8 p. m. Monday evening the Intermediate and senior classes will present their program. Everyone is invited to these programs. There will be no service Tuesday evening. Thursday evening the Christ ambassadors will sponsor a 8 p. m. The church wishes to take this means of expressing Christmas greetings to all their friends.

Neighboring Churches

KIMBERLY CHRISTIAN
Paul E. Kenny, minister
9:30 p. m. Saturday. All children from kindergarten through intermediate assemble in the church for practice for the Christmas program. 10 a. m. Sunday. Bible school. 11 a. m. Morning worship. The choir will sing "The Star of Bethlehem." 3 p. m. The bible school department will put on the Christmas program. The CYF will go Christmas caroling immediately following the program and return to the church for a chili supper when the caroling has been finished. Any of the church families who have shut-ins who would enjoy the carolers please call either Mrs. Yost, GA 3-5418 or Mrs. Kenny GA 3-5242 before Sunday evening. 11:30 p. m. Tuesday. Christmas eve service at the Methodist church. This is a very impressive and inspirational service. We have been invited to share this service, Wednesday — Christmas day. Keep Christ in your Christmas. Remember to read the Christmas story found in Luke 2:11 through 20 sometime during the day.

BUHL FIRST METHODIST
Leonard Clark, minister
9:50 a. m. Sunday school. Everett Marshall, general supt. You are invited to come and study the glorious good news of Christ's birth with us! 11 a. m. Christmas worship service. Special music will include seven-piece choir numbers by Mrs. Everett Martin and sax Gan, and choral music by the choir under the direction of Mrs. John Goodner. The theme of Mr. Clark's Christmas message will be, "God's Inexpressible Gift!" Nursery service is available for little tots during this hour. 8 p. m. Christmas program by children of the Sunday school. Boys and girls will meet Santa Claus in the basement following, and there will be refreshments for all who attend! The public is cordially invited! There will be no M.Y.F. services. But Seniors will go caroling following the program; intermediates later in the week. 7:30 p. m. Monday. Boy Scouts of Troop 4 meet in Fellowship hall. 8 p. m. Official board will meet at the parsonage for its monthly business session, followed by a social hour. All members are urged to attend! Student recognition service is observed at the 11 a. m. service on Dec. 29 with college students participating, and a coffee hour following in honor of students and service men.

BUHL SECOND WARD LDS
Priesthood meeting 9 a.m., Sunday school 10 a.m., welfare meeting 11:30 a.m. Sacramental services, 1 p.m. as follows: Invocation, Chester Parker; scriptural reading, Bonnie Cramer; sacramental song, girls chorus: The Christmas Story, William H. Hutchinson; benediction, Elton Kendrick.

BUHL FIRST WARD LDS
Priesthood meeting 9:30 a.m. Welfare meeting 10:30 a.m. Sunday school 11 a.m. Sacrament meeting, 7:30 p.m. as follows: Invocation, Gordon Blaylock; Christmas musical program, reader, Eileen Quigley; ladies trio, Grace Blaylock, Eileen Quigley, Jeanette Fisher; solo, Ronald Carter; solo, Lake Carter; duet, Ronald and Lake Carter; reading, Susan Halford; benediction, Foster Sorenson. Tuesday, 1 p.m. Relief society; Wednesday, 6 p.m., MIA; Thursday, 3:30 p.m., primary.

JERome BIBLE BAPTIST
110 East Second street
Merle Tomberlin, pastor
10 a. m. Sunday school. 11 a.m. preaching. 7:30 p.m. Christmas program. 7:30 p.m. Thursday prayer meeting. Broadcast over KTFI at 7:45 a.m.

GOODING FIRST METHODIST
Paul V. Lafferty, minister
"Family Sunday" at church. Children are invited to stay and worship with their parents. Parents are invited to Sunday school (adult classes) 10 a.m. Sunday school 11 a.m. Worship, "The Christian's Confidence." Christmas day, 7:30 p.m. Jesus' Birthday Party, 8 p.m. Candlelight Carol Concert.

KIMBERLY FIRST BAPTIST
James A. Wyllie, pastor
10 a. m. Sunday school. 11 a. m. Worship. 6:30 p. m. Training union. 7:30 p. m. Worship. 8 p. m. Monday. Christmas program. A short play will be presented and gifts will be exchanged. The public is invited.

UNITED BRETHREN IN CHRIST
Max J. Franklin, pastor
3rd Third avenue east
10 a. m. Sunday school. 11 a. m. Junior Christmas "Joy and rejoicing" worship. 7 p. m. Christian endeavor. 8 p. m. Senior High Christmas program and evening worship. 7:30 p. m. Wednesday. Bible study and prayer service.

FIRST BAPTIST
Rev. Ray Lentz, pastor
Shoshone at Ninth avenue east
8:30 a. m. Family worship. 9 a. m. First session Sunday school. 9:45 a. m. Second session Sunday school. 11 a. m. Morning worship. Message: "The Wisdom of the Wise." 7 p. m. BYF. 7:30 p. m. Sunday school Christmas program. 8 p. m. Wednesday. Prayer meeting. 7:30 p. m. Tuesday. Christmas Choir concert.

FIRST METHODIST
W. A. MacArthur, minister
Shoshone and Fourth avenue east
9:30 a. m. Church school. Nursery in new addition. 11 a. m. Worship. Choir anthem. Sermon, "If Angels Came Tonight." 7:30 p. m. Church school Christmas program in candlelight service, "The Light of the World is Jesus." Refreshments of the church school will participate. 7:30 p. m. Monday. Boy Scouts and the Explorer unit. 8:30 p. m. Thursday. Prayer session at the home of Mrs. M. L. McDougal, 215 Banner street.

IMMANUEL LUTHERAN
C. A. Rathjen, pastor
414 Second street east
Services at 8:30 and 11 a. m. Sermon: "Christ's Ministry is Our Ministry." Rev. Rathjen will introduce sermon. KTFI broadcast at 11 a. m. 9:45 a. m. Sunday school classes. 3 p. m. Children's Christmas service at the Junior High school. 7:30 p. m. Monday. Walther League caroling and Christmas party. 7:30 p. m. Tuesday. Christmas Eve Vesper. Sermon: Precious Things of Christmas." 8:30 and 11 a. m. Wednesday. Christmas day services. Sermon: Christ in Christmas." KTFI will rebroadcast the Christmas service at 2 p. m.

CHRISTIAN SCIENCE
310 Ninth avenue east
Reading Room 123 Main avenue east open daily except Sundays and holidays 1 to 4 p. m. Sunday school 9:45 a. m. Church service Sunday 11 a. m. Wednesday 8 p. m. "Is the universe, including man, evolved by atomic chance?" is the subject of the lesson-sermon in Christian Science services Sunday. Golden Text is: "Thou art worthy, O Lord, to receive glory and honour and power: for thou hast created all things, and for thy pleasure they are and were created." (Revelation 4:11). Among the citations included in the Scripture readings, Corinthians 2:9 is the relative text: "Science and Health with key to the Scriptures" by Mary Baker Eddy will include the following (115:21-24): "Jesus' spiritual origin and understanding enabled him to demonstrate the facts of being, — to prove irrefutably how spiritual truth destroys material error, heals sickness, and overcomes death." The Golden text is from Amos (4:13): "He that formeth the mountains, and createth the wind, and declareth unto man what is his thought, that maketh the morning darkness, and treadeth upon the high places of the earth, the Lord, the God of hosts, is his name."

BETHEL TEMPLE
D. M. Davis, pastor
7 a. m. Radio broadcast over station KTFI. 9 a. m. Sunday school. 11:30 a. m. Morning worship. 6 p. m. Young people's meeting. 7:30 p. m. Evangelistic services; congregational singing with special music by the choir and orchestra. Prayer for the sick and opportunity for baptism. 7 p. m. Tuesday through Friday. Prayer bands. 8 p. m. Tuesday. Bible study. 8 p. m. Wednesday. Prayer meeting. 8 p. m. Friday. Church Fellowship meeting. 7 p. m. Saturday. Children's church.

CHURCH OF THE ASCENSION, EPISCOPAL
Norman E. Kindwall, rector
8 a. m. Holy communion. There will be no 9:15 family service this morning. 11 a. m. Morning prayer. 3 p. m. family Christmas service and program. Following the service the children, their parents and friends will go downstairs to the parish hall for films, Christmas tree, Santa Claus and presents. Refreshments will be served. 6:45 p. m. Youth group will meet at the home of Miss Nana Marshall, 1014 Locust to begin their annual Christmas caroling party. Following the caroling, they will return to the Marshall home for supper. Monday, Boy Scouts will hold Court of Honor in the parish hall at 7 p. m. All parents are urged to attend. 7:30 p. m. Tuesday. Family Christmas service. 11:30 p. m. Annual Choral Candlelight Eucharist, with congregational carol singing beginning at 11:15. 11 a. m. Wednesday: Christmas day. Holy communion.

FIRST CHRISTIAN
Bert A. Powell, minister
Shoshone and Sixth avenue north
9:45 a. m. Bible school. 10:30 a. m. Morning worship. Sermon: "Good News; So Good. It's Hard to Believe" by Rev. Powell. Special music by the choir, soloists Joan Carr and Jim Reynolds. Choir rehearsal each Wednesday night at 8 p. m. at the church. Boy Scout meeting each Monday night at 7:30 p. m. at the church. Sunday evening at 6 p. m. there will be a Christmas party for the whole church. This is a potluck and each one is asked to bring covered dish and their own table service. A program will follow the dinner. Bring the white gifts which are to go to the families who are depending on our church for their Christmas baskets.

BIBLE MISSIONARY
435 Monroe street
E. W. Dawes, pastor
10 a.m. Sunday school. 11 a.m. worship. 8 p.m. evangelistic service. 8 p.m. Thursday mid-week prayer and praise service.

FIRST PENTECOSTAL
242 Fifth avenue east
F. P. Anderson, pastor
10 a.m. Sunday school. 10:45 a.m. Christmas program. 7:30 p.m. evangelistic service. 8 p.m. Friday, young people's service.

ST. EDWARD'S CATHOLIC
Christmas Masses will be celebrated at midnight, 6, 8 and 10 a. m. There will be no Mass on Christmas day at 11:45 a. m. Confessions will be heard on Tuesday, Dec. 24, from 4 till 5 and from 7 till 9:30 p. m. Monday, Dec. 23 is a day of complete fast and abstinence, transferred from the Vigil of Christmas. Sunday Masses are celebrated at 6, 8, 10 a. m. and 11:45 a. m. Confessions are heard on Saturday from 4 till 5 and from 7 till 8:30.

FIRST PRESBYTERIAN
Donald B. Blackstone, pastor
9:45 a. m. Church school — Classes for all ages, including Young Adults and Forum. 11 a. m. Morning worship. Sermon — Anthem by the choir — Baptism of infants and children. 7 p. m. Christmas drama — "The Christmas Rose" by Sheila D. Woods. 8 p. m. Monday. The Mountain Bluebirds will meet at the home of their leader, Mrs. Roy Baker, 236 Harrison. The Wakonys Campfire girls will meet with their leader, Mrs. John Pool, 187 Ramage. 7 p. m. Troop 44 will meet in the Jr. room with Mr. Dean Patterson, Scoutmaster. 8:30 p. m. The church bowling team will bowl at the Bowladrome. 10 a. m. Thursday. The Jr. Hi. W. F. will leave the church for their retreat at the cabin in the South Hills. 4 p. m. The Golden Blossoms will meet at the home of their leader, Mrs. Aubrey Brasher, 1223 Hepburn avenue east. 7:15 p. m. Troop 166 will meet in the Jr. room with Mr. Leland Talkington, Scoutmaster. 8 p. m. The adult choir will rehearse in the choir loft under the direction of Mr. Charles Elwell. 8:30 p. m. Boy Scouts of Troop 2 will meet with their leader, Mrs. James Sinclair at her home, 242 Lincoln. 8 p. m. Saturday. The Wakayata Campfire girls will meet with their leader, Mrs. John Hertle, at her home, 2462 Fourth avenue east.

REORGANIZED LDS
Ivan O. Montgomery, pastor
2164 Elizabeth boulevard
10 a. m. Church school. 11 a. m. Worship service. Arthur Dye, speaker. 8 p. m. Christmas program. No other service test of week.

FIRST CHURCH OF THE NAZARENE
W. Elton Green, pastor
401 Sixth avenue north
9:45 a. m. Sunday school. 10:45 a. m. Annual Christmas program presented by the Sunday school. 7 p. m. Youth hour. 8 p. m. Special musical program by the choir. There will be no prayer service on Wednesday evening. 10 a. m. Prayer hour at church on Friday.

JEHOVAH'S WITNESSES
Kingdom hall
440 Madison
3 p. m. Sunday. Bible discourse delivered by a representative of the "Watchtower Society. Mr. N. Shaub, subject, "Heaven Wars Peace on Earth Follows." 4:15 p. m. Bible study with the aid of the "Watchtower, subject, "The Congregator on Worldly Gain and Worthwhile, and Worthwhile Works of the Congregated Good." 7 p. m. Tuesday. Bible study, subject, "Fighting For Life Now As Jehovah's Witnesses." 7 p. m. Thursday. Theocratic Ministry school: Instruction talk by J. Partridge on Authenticity of The Bible from "Equipped For Every Good Work." The first and second student speakers, L. Farnsworth and D. Herndon will talk on chapter 15 from "You May Survive Armageddon into God's New World." A third student speaker, S. Stradley, will read and discuss 2 Kings 19:8 to 19:37 from the "New World Translation" of the Holy Bible. Service meeting Thème: "Tell The Good News From Day to Day." Well-"Come and Test" by J. Takara. Talk on "Give Love to Jehovah" by J. Farnsworth. Talk on "Presenting the Good News" by H. Stradley. Talk on "Encourage all Publishers to be Qualified Ministers" by K. Greenley. Talk on "Paul said: 'We Should Bear Fruit to God.'" Do You?" by D. Brown. Announcements and songs by K. Greenley.

STUDENT VACATIONS
SPRINGDALE, Dec. 20—Christine Beckstrand, freshmann at Ricks college, Rexburg, is spending the holidays with her parents, Mr. and Mrs. Leonard Beckstrand.

Mrs. Wilma Marchant is spending the holidays with her son-in-law and daughter in Pendleton, Ore.

Ike Is 'Homesick'

President Eisenhower, right, chats with Sgt. Herman Morton, Freeport, O., during his visit to his last military command—supreme headquarters, allied powers Europe—at Rocquencourt, France. "I have a special kind of sickness—one that afflicts the aged and the young—homesickness," the President told the assembled officers and enlisted men. (NEA telephoto)

Briton Warns Of 'Flanking' Aims of Reds

LONDON, Dec. 20 (AP) — Foreign Secretary Selwyn Lloyd said today the danger of Soviet penetration around the "flanks" of the free world has increased.

Possession by the west of nuclear weapons, he told the house of commons, "is the only thing they fear."

Lloyd spoke at the opening of a foreign policy debate on the heels of the NATO summit conference in Paris.

The secretary said the Kremlin "wants to freeze the status quo in eastern Europe . . . split off West Germany from the other NATO countries . . . divide Europe from the United Kingdom and the United States and divide the United Kingdom from the United States."

"Their whole effort is to diminish the effectiveness of the deterrent and their attack by propaganda means is upon the possession by the West of the nuclear deterrent because that is the only thing they fear," Lloyd said.

Heir Asks Letters Of Administration

A petition seeking letters of administration in the estate of Thomas J. Carroll, who died Jan. 19, 1956, in New York, was filed Thursday in Twin Falls probate court.

The petition was filed by his widow, Mrs. Mildred Harper Carroll. The estate consists of property valued at about $2,500.

A hearing is set for 11 a.m. Dec. 31 in probate court.

ACTOR, WIFE HURT
BLOOMINGTON, Calif., Dec. 20 (AP)— Actor Akim Tamiroff, 58, and his 55-year-old wife, Tamara, were injured last night in a two-car crash, the California highway patrol reported.

Miss U. S. to Wed

Last year's Miss United States, Carlene Johnson, is shown with Lawrence H. Drake whom she will marry in the Congregational church in Rutland, Vt. Drake is the president of the Marine Repair company, in Alamitos Bay, Calif. (NEA telephoto)

Proxy Vows Are Spoken by Sailor

LAS VEGAS, Nev., Dec. 20 (AP)— The wish of a sailor in Japan that he be married for Christmas has been granted here in a proxy ceremony at which the bride's landlady stood in for him.

Justice of the Peace Art Olson performed the ceremony joining Machinist Mate Donald Dennis Holtman, 39, Long Beach, Calif., and Audrey Waters, 23, Las Vegas, Wednesday night.

Mrs. Waters was divorced only a few hours before from Wilburn W. Waters, Redwood City, Calif.

Holtman currently is aboard the USS Chemung at Sasebo, Japan. But his bride said the proxy ceremony was arranged because he was anxious to be married for Christmas.

Mrs. Jesse Coffee, Mrs. Waters' landlady, stood in for the bridegroom at the ceremony.

Tuttle Residents Report on Events

TUTTLE, Dec. 20—Mrs. William Ultican, sr., a former resident, is reported ill at the home of her daughter, Mrs. Ella Winholtz, Independence, Mo.

Pfc. Jerry R. Wright, serving with the army in Germany, is on road patrol in the ninth engineer battalion.

Mr. and Mrs. C. G. Allred have received word that their son, Glenn Allred, has been promoted to airman technician second class in the navy. He is stationed at China Lake, Calif.

Mr. and Mrs. D. H. Gold and daughter, Patty, visited in Boise and at the home of Mrs. Virginia Thomsen, Glenna Ferry, Mrs. Thomsen is ill.

Bulk Parakeet Mixture Seed from Globe Seed and Feed. Adv.

WARBERG'S MOVING STORAGE
RE 3-7371
ALLIED VAN LINES

HOT READY MIX
CONCRETE
Sumner Sand & Gravel
TWIN FALLS RE 3-5933 BUHL PHONE 430

Radiators
NEW AND USED
Service & Repairs
Phone RE 3-6080
All Types—Kinds
CLYDE'S
RADIATOR SHOP
Hi-Way 30—On Truck Lane
Radiators Are Our Business—Not a Sideline

There's No Substitute For Experience in
DENTAL PLATE SERVICE
Our experience represents over 23 years in the business.
• TRANSFERS • REPAIRS
• RELINES • DUPLICATES
McDOW'S DENTAL LAB
(Opposite Idaho Theater)
131 Shoshone North
Phone RE 3-2881

THANKS CUSTOMERS
. . . for your wonderful patronage during the past year. We are indeed grateful to all of you.
Our Shop Will Be CLOSED For Christmas Vacation and will be open for business again
JANUARY 2nd
Ramsey VENETIAN BLIND and SHADE CO.
217 2nd Avenue South — RE 3-1979

IMPARTIAL TESTS PROVE WESTINGHOUSE SPEED CLEANER PICKS UP MORE DIRT FASTER
Speed Cleaner led all other canister cleaners regardless of make or price.
As low as 39.95
10-Day Home Trial
In typical 2-minute tests, the Westinghouse Speed Cleaner picked up 11 to 20 percent more dirt than other competing cleaners!
In same 2-minute tests under same conditions, competing cleaners picked up far less dirt than the Westinghouse Speed Cleaner, would take far more time and work in your own home.
EXCLUSIVE FEATURES: Floor-N-Rug Tool • Built-In Cord Reel • Swivel Wheels • Toss-Away Dust Bag • Full set of attachments • 5-Year guarantee.
Toss-Away Dust Bags sold for all Westinghouse Cleaners.
Model SC-2
YOU CAN BE SURE...with Westinghouse
M & Y ELECTRIC
"Your Appliance Store—Since 1944"
TWIN FALLS RE 3-8212 BURLEY OR 8-7674

WESTERN APPAREL...
Western Gift Accessories
Your Best Bet Is To Shop Our Selection Now— While You Have The Best Choice Available
• LOTS OF NEW SHIRTS
• Felt Hats for Ladies, Men and Children
• Chap Sets, Girls' Outfits and Holster Sets
• Sterling and Nickle Silver Earrings
And Many Other Wonderful Western and Gift Items
SEE US FIRST
For Your Christmas Shopping Pleasure
West Wear Fashions and Gifts
Opposite Idaho Theatre Twin Falls

last call!
Open 'til 9:00—Monday
Closed Tuesday at 4:00 p. m. in order to give our employees the benefit of a full Christmas Eve.
SALE OF TOYS
OUR ENTIRE REMAINING STOCK....
1/3 OFF
THE ID OF TWIN FALLS
Idaho Department Store
Eclipse Hutchison 10 Cooperative Discount

Many Pastors Believe Santa Claus Is Real

BY GEORGE W. CORNELL
Associated Press Religion Writer

Big, innocent eyes, looking up into yours. Hoping, asking, "Is there really a Santa Claus . . . is there?"

You have to answer, one way or *another. A grownup surely must* know. You have to tell them something. They'll keep on asking.

"Well, is there really . . . ?" Big eyes blinking, wistful.

What should you say? It's up to the parents, of course. But a *person most versed in the facts of* Christmas comes a gentle answer:

"Yes, there is a Santa Claus.

"He's a wonderful reality in the world in which children live," says the Rev. Dr. John Sutherland Bonnell, of New York, a noted Presbyterian *minister.*

"He's their earthly symbol of a heavenly benevolence."

Similar sentiments come from various church leaders, men closest concerned with the properties of Christmas. They wouldn't want *Santa left out.*

"The children are for him," says President J. Reuben Clark, of Salt Lake City, 86-year-old high counselor of the LDS church "And I'm for him too."

If Santa is presented in proper perspective, clergymen say, *he not* only can delight the hearts of the young, but help them understand the spirit of the day.

"He can be for them a vivid personification of generosity, happiness, goodness, concern and care," says the Rev. Dr. W. J. Leppert, of New York, a Methodist authority on Christian education.

"Children need a concrete projection of ideas in order to grasp them."

But aren't you misleading the little ones if you let them *believe in* Santa? Won't they be disillusioned later on and think the whole Christmas story is a fable, too? Not so, comes the answer, if they're taught right.

"It's not a matter of whether Santa is, but who he is," says the Rev. Dr. James A. Davidson, a White Plains, N.Y., Baptist pastor.

"As children grow older, their concepts of him broaden, and they find he really does exist—that he is every doer of kindness. He benefits the truth for them—and they later learn he really is the truth."

The churches naturally, however, *disapprove any tendency* to make Santa a predominant figure of the festivities to the extent that he detracts from the fundamental point—the birthday of Jesus.

"When Santa Claus becomes the center of the occasion, instead of *what should be the center,* then the whole thing gets out of focus," says the Rev. Dr. Robert Hershey, of New York's Trinity Lutheran church.

"The emphasis should be kept on Christ's birth, and the basic meaning of that event—*God's love for* man.

"Balanced properly with this, however, Santa Claus can embellish the meaning for children. The spirit of Santa is interest in children. The spirit of Christmas is God's in*terest in his children.*"

This close theological analogy is what has made Santa such an appropriate and enchanting aspect of the celebration in the realm of childhood.

"It is part of their experience," says the Rev. Dr. Harry Stock, of Boston, a Christian education executive of Congregational Christian churches. "It is important that the idea of Santa Claus . . . be as true to the spirit of Christmas . . . as possible."

Murtaugh Slates Dance for Family

MURTAUGH, Dec. 20—Murtaugh Grange will hold a dance Saturday night at the Grange hall. Families are invited and guests are asked to bring cake, cookies and sandwiches. Coffee will be furnished.

Oliver Johnson has been reelected chairman for the polio drive.

The Christmas program was held Monday. Featured was the men's quartet, Harold Menser, Norman Peterson, Henry Peterson and Jack Allred. Mrs. Ed Buel sang a solo and Henry Peterson played a saxophone solo. Mrs. Jack Allred was accompanist. Mrs. Bob High recited. Santa Claus distributed gifts to the children.

Will Beck gave a one minute talk on immigration. A group of Murtaugh school children sang carols for Grange members.

Next meeting is slated for January.

January janitors will be Mr. and Mrs. Bob High, Mr. and Mrs. Ed True and Mr. and Mrs. Ed Buel.

Car Turns Over

GOODING, Dec. 20—A 1956 Ford *stationwagon driven by Max B.* Petersen, 32, Twin Falls, turned over on its top when the driver lost control on the slick road at 4:30 p. m. Thursday four and one-half miles south of Gooding on highway 46.

The car went *off the left side.* Peterson was not injured. Damage to the car was estimated at $600 by Deputy Sheriff Guy Coles who investigated.

MAGIC VALLEY RADIO SCHEDULES

KAYT (970 Kilocycles)

SATURDAY

a.m.
6:00 News & Weather
6:05 Top 'O Morning
6:45 Trading Post
7:15 News and Weather
7:15 Eddy Arnold
7:30 Top O'Morning
8:00 News, Weather
8:05 Top O' Morning
8:30 Kart's Pop Shop
9:00 News and Weather
9:05 Keyboard Kapers
9:30 *Bib Corral*
9:45 New Citizens
10:00 News, Weather
10:05 Man About Music
10:10 Billboard
10:15 Harmony Shop
10:30 Man About Music
11:00 News, Weather
11:05 Match Time

p.m.
12:05 Weather
12:15 S'Wonderful Show
12:30 S'Wonderful Show
1:00 S'Wonderful show
2:00 S'Wonderful Show
4:00 Coping with Marvin
4:05 I'll Wonderful
4:10 S'Wonderful Show
4:45 *Jerry Marvin*
5:00 Music
5:15 Directions
7:35 Dix Keith
8:00 News
8:10 Dancing Party
8:30 Henri Renee Orch.
9:00 News
9:30 Freddie Martin Orch.
10:00 Music, Dreaming
11:00 Night Riders

KBAR (1230 Kilocycles)

FRIDAY

p.m.
5:00 Music
5:15 Local News
6:00 Weather
6:05 News
7:15 Devotions
7:30 *Steve Griffin*
8:00 Bill Kern Show
9:05 Ole Keith Show
11:00 Night Rider

SATURDAY

a.m.
6:00 Town and Country
6:15 News
6:25 Town and Country
7:00 *Sons of Pioneers*
7:30 Breakfast With Larry
8:15 News
9:00 S'Wonderful Show
10:30 Darley's Music
11:00 S'Wonderful Show
11:30 S'Wonderful Show

p.m.
12:05 Weather
12:15 S'Wonderful Show
1:00 S'Wonderful Show
2:00 S'Wonderful show
3:00 S'Wonderful Show
4:00 Coping with Marvin
4:05 I'll Wonderful
4:10 S'Wonderful Show
4:45 *Jerry Marvin*
5:00 Music
5:15 Directions
7:35 Dix Keith
8:00 News
8:10 Dancing Party
8:30 Henri Renee Orch.
9:00 News
9:30 Freddie Martin Orch.
10:00 Music, Dreaming
11:00 Night Riders

KEEP (1450 Kilocycles)

FRIDAY

p.m.
4:00 Keep Kadensa
4:15 Keep Score
4:45 Keep Posted
5:00 *Young at Heart*
5:15 Keep Score
5:45 Keep Posted
6:00 Young at Heart
6:30 Young at Heart
6:45 Keep Score
7:15 Keep Posted
7:30 Young at Heart
8:15 Keep Score
8:30 Keep Posted
9:00 Young at Heart
9:30 Keep Score
10:15 Keep Posted
10:00 Sprinkin' Stardust
10:15 *Keep Score*
10:45 Keep Posted
11:00 Sprinkin' Stardust
11:15 Keep Score
11:30 Sprinkin' Stardust
1:00 Sign off

SATURDAY

a.m.
6:15 Sign on
6:00 The Bunny Side
6:15 Keep Score
6:45 Keep Posted
7:00 The Bunny Side
7:30 The Bunny Side
7:45 *Keep Score*
8:15 Keep Posted
8:00 Keep Makin' Music
8:30 Keep Makin' Music
10:00 Keep's Scrapbook
10:15 Keep Score
10:45 Keep Posted
11:00 Keep's Kompany
11:30 Keep's Kompany
1:00 *Keep's Kompany*
2:00 Keep's Kompany
3:00 Keep Kadensa

KLIX (1310 Kilocycles)

*ABC EMutual Listermin.

FRIDAY

p.m.
4:15 Hemingway
4:30 News
4:45 Paul Anderson
5:00 Junior Shine
7:00 Sports
9:00 News-Music
10:00 Re'ew-Music
1:00 Sign Off

SATURDAY

a.m.
6:30 Strength for Day
6:40 Holly's Homestead
7:00 Holly's Homestead
7:30 Holly's Homestead
7:40 Holly's Homestead
7:45 Music News
7:50 Shine Sounds Off
8:00 News
8:05 Holly's Follies
8:35 *News*
9:00 Cleta Mastor's
9:10 Tempo of Today
10:00 News

p.m.
1:05 Tempo of Today
2:00 News-Music
3:00 News—Music
4:00 News—Music
5:30 Music that Klix
6:00 Lawrence Shine
6:15 Music
7:00 *Sports*
8:00 Klix Karavan
10:30 Klix Kaleidoscope
11:00 News
11:05 Klix *Kaleidoscope*
12:00 Klix Kaleidoscope
1:00 Sign off

KTFI (1270 Kilocycles)

xNBC

FRIDAY

p.m.
4:15 Hemingway
4:15 Bluffitown News
4:30 Country Music
7:00 xNoh Hunter
7:30 Jimmie Fidler
7:45 xOne Man's Family
8:00 Cavalcade of Spts.
10:00 Dance Time
10:30 xNews

SATURDAY

a.m.
6:00 xNews on Hour
6:05 Top of Morning
6:45 *Valley Agriculture*
7:00 Breakfast Edition
7:30 xWorld News
7:45 xAlpo Diner
8:00 xNews
8:05 Top Tune Time
8:30 Business Edition
8:45 Top Tune Time
9:00 xNews
10:15 Melody Corner

p.m.
11:30 xNews
11:35 Melody Corner

p.m.
12:00 xNews
1:30 xMonitor
3:00 Hoor Roll
6:00 News
6:30 Sports 1 View
6:35 *Bis-Fifteen* Edition
6:35 M. V. Hayride
7:05 Red Foley
7:30 xGrand Ole Opry
8:00 xNews
8:15 *News*
8:30 Show Tune Time
10:00 xDance Time

KART (1400 Kilocycles)

FRIDAY

p.m.
4:00 KART Wheels
4:00 News
4:05 KART Wheels
4:45 Theater Billboard
5:00 *Candlelight*
5:15 Bowling
6:30 Sports
6:45 News
7:00 Treasure Chest
8:00 1450 Club
9:00 News
9:05 1450 Club-Requests
12:00 Sign off

SATURDAY

a.m.
6:00 Sign on
7:00 News
7:05 Weather
8:00 News
8:05 Hymns
8:30 Music at a KART
10:00 News
10:05 *Pink and Blue*
10:15 Coffee Break
10:45 Navy Band
11:00 Club News

p.m.
12:05 High Noon
12:15 Rural Party Line
12:30 Swap Shop
12:45 News
1:00 *Shoshone Hour*
2:00 News
2:05 KART Wheels
3:00 Fatstocksper
3:05 KART Wheels
4:00 News
4:05 KART Wheels
5:00 News
5:05 KART Wheels
5:45 *Theater Billboard*
6:00 Candlelight
6:20 Bowling

Elders Dinner Is Held for Quorum

SHOSHONE, Dec. 20—Forty-three *persons attended the second quorum* of elders dinner at the LDS church Tuesday night.

Following the 8 p. m. dinner a business meeting was conducted by Harley Handy, quorum president. High councilmen present were J. O. *Freeman, Shoshone, and Clifford* Ward, Richfield.

Members attended from Richfield Dietrich and Shoshone. Wives of the men were guests.

Court Asked for Estate 'Letters'

A petition for letters of administration was filed Thursday in Twin Falls probate court in the estate of *Edward Cox,* who died Dec. 7. The petition was filed by his widow, Mrs. Edna L. Cox, Filer.

The estate consists of real and personal property of an undetermined amount.

Heirs besides the widow are three daughters, Betty Lou Cox, Peggy Lee Cox and Cheryl Lyn Cox, all Filer.

A hearing has been set for 2:30 p.m. Dec. 31.

Program Held

The Bickel school Christmas program, "This Is Christmas," was presented Wednesday evening and Thursday afternoon in Bickel school auditorium.

PTA President Kenneth Shew presented furniture to Bickel teachers for the teachers' lounge at the Wednesday evening performance.

Third and sixth grade participated in the program under the direction *of Joy Anderson, principal,* and Mrs. Mabel Buxton, Mrs. Inez McAuley, Mrs. Eleanor Miller, Mrs. Ellen Swisher, Emma Wagner and Alberta Dryden, teachers. Mrs. Miller was accompanist.

WAREHOUSE BURNS

CHALLIS, Dec. 20 (AP) — Fire destroyed a large warehouse owned by the Challis national forest here yesterday. It destroyed forest service firefighting and camping equipment stored in the structure. Inflicting damage estimated at a total $55,000.

READ TIMES - NEWS WANT ADS

Auto Crashes Here Blamed On Icy Roads

Twin Falls police investigated several traffic accidents Thursday caused by slick streets, rain and snow. None of the drivers was injured. A passenger in one vehicle received minor lacerations.

At 1:27 p. m. a 1950 Plymouth driven by Blanche H. Egbert, 53, 435 Addison avenue, and a 1957 Mercury driven by Aletta M. Albee, 59, route 2, Twin Falls, collided at the alley entrance on Shoshone street between Third avenue and Fourth avenue east.

Damage to the rear fender of the Egbert vehicle was estimated at $75. Damage to the right front and headlight of the Mercury was about *$10, police reported.*

Police said the streets were wet and rain was falling and the driver of the Mercury said she did not see the other car. No citations were issued.

An accident at 4:10 p. m. at Second avenue and Sixth street north involved a Studebaker pickup truck driven by Patricia Hainline, 203 *Harrison street,* and a *1942* Buick driven by Russell Cornett, 651 Second avenue north. Damage to the vehicles was slight.

At 4:25 p. m. Sharon L. Swenson, 24, 305 Pierce street, driving a 1950 Pontiac, and Lambert M. Whitehead, 78, 185 Ramage street, driving a 1942 Chevrolet, were involved in an accident at the intersection of Third *avenue and Fifth street north.*

Sharon Lee Swenson, 8, a passenger in the Pontiac, received a slight laceration on the chin.

Damage to the front and left front of the Pontiac was estimated at $250. Approximate damage to the right front of the Chevrolet was $250. Rain was falling and the streets were wet at the time of the accident. *No citations were issued.*

Elaine Zlatnik, 240 Sixth avenue north, driving a 1950 Pontiac, and Virginia Eastman, 214 Van Buren street, driving a 1952 Ford, were involved in an accident at Addison avenue and Adams street. Damage was slight.

An accident at 5:15 p. m. in the 200 block of Main avenue east involved a 1949 Chevrolet driven by John Hippe, route 2, Filer, and a Buick driven by Tillie Geizler, 1545 Third avenue east. Damage was slight.

NURSE TRAINING PROPOSED

LEWISTON, Dec. 20 (AP) — The president of the University of Idaho said yesterday the board of regents and state board of education will be presented with a proposal to set up a nurses training program at Lewis-Clark normal school here.

Bulk Canary Bird Seed from Globe Seed and Feed. Adv.

Television Log

KLIX-TV (Channel 11)

FRIDAY

6:30 TBA
6:45 *News, Sports, Weather*
7:00 Red Skelton CBS
7:30 *Cole Younger CBS*
8:00 Cavalcade of Sports NBC
8:45 Red Barber's Corner NBC
9:00 Godfrey's Talent Scouts
9:30 Mr. District Attorney
10:00 Salt Lake Wrestling
11:30 KLIX Headlines

SATURDAY

1:55 Headlines
2:00 *The Hockey*
4:00 Let's Take a Trip
4:30 Mighty Mouse
5:00 Heckle & Jeckle
5:30 Lone Ranger
6:00 *Perry Como*
7:00 Annie Oakley
7:30 *Patrice Munsell*
8:00 Gunsmoke CBS
8:30 Hit Parade
9:00 State Trooper
9:30 Lawrence Welk Show ABC
10:30 NTA Film Network
12:00 KLIX Headlines

Firm Formed

BOISE, Dec. 20 (AP)—Articles of incorporation were filed in the secretary of state's office Thursday for Magic Valley Wood Products, Inc., of Jerome. The *firm* listed its capital as $50,000 and incorporators as Paul M. Hurless, Clayton Hurless and Ethel M. Hurless, all of Jerome.

READ TIMES - NEWS WANT ADS

Christmas Cards Are Big Job For Postoffice Chief, Solons

WASHINGTON, Dec. 20 (AP)—Arthur E. Summerfield is a man who practices what he preaches.

The postmaster general has been preaching that what this country needs is a four-cent postage rate for letters. So when he sent out around 2,000 Christmas cards this year each proudly wore a four-cent stamp.

A check with his office yesterday disclosed Summerfield had two ideas in mind.

First, it's a good way to dramatize *the need for the four-cent rate. And,* second, he used a special commemorative flag stamp that he thinks is especially pretty and goes well with the Christmas season.

As far as anyone around the postoffice department knows, no other cabinet member ventured above the three-cent level.

Those 2,000 cards, by the way, are *nowhere near the record.*

Sen. Estes Kefauver, D., Tenn., is said to be the capital champion, and one report says his Yuletide output this year will hit 4,000 cards. A member of his staff said Thursday that this figure is too high, but he *shied away from giving any other* figure.

"Just remember," he said "that the senator sends a card to everyone who sends a card to him. He also tries to send cards to all those who have worked with him. It makes for *a lot of cards.*"

George Bender, formerly a representative and senator from Ohio and now assistant secretary of the interior, always has been a steady contender. Bender apparently worked from several lists of names, for newspaper men often wound up with two cards from him.

Another big sender: Sen. Hubert Humphrey, D., Minn. He is mailing out between 8,000 and 10,000 cards. *On the card is a picture of Humphrey,* Mrs. H. and the four children busy at the barbecue pit.

Cards run into money for a congressman, too, since even by wholesale lots they cost from 7 to 10 cents apiece. But a congressman gets some breaks you and *I don't* have. For example, he can use his office staff to address, stamp and mail his cards, no small job when you're Merry Christmasing by the thousands.

Murder Suspect Killed by Police

NEW YORK, Dec. 20 (AP)—Police fired eight shots through rush-hour Christmas shopping throngs last night to kill a fleeing murder suspect at a Fifth avenue corner.

The man carried personal items of 15 men he is believed to have robbed but was still unidentified himself 12 hours after the shooting. Police said his fingerprints were not in New York police files and copies have been sent to Washing*ton for checking against FBI files.*

The man, a well-dressed six-footer in his 20's, had been sought for questioning in the slaying of fashion designer John Reiser, 45, who was found dead of strangulation in his home—about three blocks from the shooting scene—on Dec. 9.

MAGIC THEATRE—KIMBERLY
FRIDAY and SATURDAY
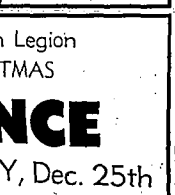

PLUS: CARTOON

Ramona PHONE 108 BUHL
ENDS TONIGHT
Virginia Field - Douglas Kennedy
"ROCKABILLY BABY"
IN REGALSCOPE
PLUS
Mack Damon - Lili Gentle
YOUNG and DANGEROUS
IN REGALSCOPE
SATURDAY ONLY
Buddy Rogers - Anthony Dexter
"THE PARSON AND THE OUTLAW"
PLUS
Jack Hawkins Elizabeth Sellars
DECISION AGAINST TIME

Voris PHONE 123 JEROME
ENDS TONIGHT
Jack Palance - Anthony Perkins
"THE LONELY MAN"
SATURDAY ONLY
Preston Foster in
"DESTINATION 60,000"
PLUS
Wm. Talman - James Craig
"THE PERSUADER"

Imagine SAVING MONEY THESE DAYS! Well You CAN! BY BUYING INTERMOUNTAIN THEATRES SCRIP BOOKS
You Save 10% ON YOUR HOME ENTERTAINMENT
2 Convenient Sizes
$10.00 value for $9.00 — $5.00 value for $4.50
SCRIP COUPONS ARE GOOD AT ANY INTERMOUNTAIN THEATRE
BEST GIFT EVER GIVEN - IDEAL GIFTS
NOW ON SALE AT THE BOX-OFFICE
NOW STARTS FRI. 27th
Orpheum

Bowladrome
OPEN BOWLING
Holiday Season Hours
Monday, Dec. 23rd ..... 2 to 12 p.m.
Tuesday, Dec. 24th ..... 2 to 6 p.m.
CLOSED WEDNESDAY, DEC. 25th
Thursday, Dec. 26th ..... 2 to 12 p.m.
Friday, Dec. 27th ..... 2 to 12 p.m.
Monday, Dec. 30th ..... 2 to 12 p.m.
Tuesday, Dec. 31st ..... 2 to 12 p.m.
Wednesday, Jan. 1st ..... 2 to 12 p.m.
Thursday, Jan. 2nd ..... 2 to 12 p.m.
Friday, Jan. 3rd ..... 2 to 12 p.m.
Make Your New Year's Eve Reservation Early. We have a Complete line of Bowling Balls, Bags and Shoes or Gift Certificates for Christmas Giving.
250 Main North Twin Falls

American Legion
CHRISTMAS
DANCE
WEDNESDAY, Dec. 25th
American Legion Hall, Buhl
Music by WALDEN BROTHERS
Admission: 1.50 per person

½ FRIED CHICKEN
Ready to Serve in 10 Minutes
SAWYER'S BARBECUE

GLENMORE
THE LIGHT BOURBON YOU CAN STAY WITH
...You'll prefer it on any occasion

KENTUCKY STRAIGHT BOURBON WHISKEY - 86 PROOF - 6 YEARS OLD
GLENMORE DISTILLERIES COMPANY - LOUISVILLE, KENTUCKY

GOOD Music
KTFI
STATION KTFI 1270 KC | SUNDAYS 9:15 A.M.
HOW CHRISTIAN SCIENCE HEALS

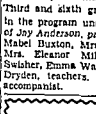
BOYS! GIRLS!
ROLLER SKATE FREE
SPECIAL PepsiCola SKATING SESSIONS
★WEDNESDAYS
From 5:00 to 7:00 P. M.
★SUNDAYS
FROM 7:00 to 10:00 P. M.
ADMISSION: 6 PEPSI-COLA BOTTLE CAPS
Clamp Skates furnished. Shoe Skates 30c extra.
Magic Valley SKATELAND

THUNDERING OUT OF UNKNOWN SKIES—
The Super-Sonic Hell-Creature No Weapon Could Destroy!

"RODAN!"
THE FLYING MONSTER
DCA
print by TECHNICOLOR
Spawned amid seething Lava Beds!...
...hurling its 100 tons of terror across the stratosphere!...
...smashing Jet-Tanks, Cities and everything in sight, with its giant wings!
• STARTS • Today
Doors Open 1:15 Daily!
PLUS 2nd Hit
"HELL IN KOREA"
with RONALD LEWIS, STEPHEN BOYD, VICTOR MADDERN
ORPHEUM
"RODAN" Starts At: 1:40-4:30-7:20-10:15
REGULAR PRICES! 65c Matinee • 85c Evening Children 25c

Agricultural Changes Are Meet Theme

UNIVERSITY OF IDAHO, Moscow, Dec. 20—"Our responsibilities in a changing agriculture" will be the keynote of the 1958 University of Idaho college of agriculture staff conference, announces Dean J. E. Kraus. This event brings all agricultural workers to the university Jan. 6 through 10.

Attending will be the entire teaching, research, and extension personnel, plus representatives of federal and state agencies cooperating in research projects.

Keynote speaker for the conference will be Elroy Nelson, Salt Lake City, vice president and economist for the First Security corporation. He will open the conference with a report on the changing scene in Idaho agriculture. His talk will be followed by a panel discussion of factors likely to affect Idaho agriculture during the next decade.

Principal feature of the 1958 conference, Kraus emphasizes, will be group evaluation of all aspects of the university's agricultural program. Discussion sessions will cover activities in research, present and future; the extension program and how it can be made more effective; and the changing scene in student relations.

"The entire conference program has been outlined on a basis of free, maximum discussion," he explains. "We are anxious to get from all field workers frank discussion of the university's broad agricultural activities and how they can be made to better serve Idaho during this period of rapid change."

Other speakers on the program will include university president D. R. Theophilus and the Rev. Sigurd T. Lokken, Moscow. President Theophilus will outline the institution's opportunities and responsibilities. The Rev. Mr. Lokken will speak on "Getting Satisfaction Out of Your Job." The conference banquet will be held Tuesday evening at the Elks temple with G. W. Woodbury, head of the department of horticulture as master of ceremonies.

Toys Are Repaired By Hailey Scouts

HAILEY, Dec. 20 — Local Boy Scouts spent a work evening at the Idaho Power company offices Tuesday repairing toys for needy children in Blaine county.

The toys had been gathered by Scouts during the past several weeks.

Assisting were Ernest Fife, Scoutmaster, Leon Jewett, Rupert House, John McMonigle, Harry O'Crowley, Mrs. Walter Stewart and James Bergraves of the community service committee of the Upper Big Wood River Grange; William Uhrig, William Mallory and the Rev. Richard Williams.

The toys will be distributed by the county welfare department.

Hearing Waived On Check Count

M. J. Wilbur, 65, route 2, Jerome, waived a preliminary hearing Thursday when he appeared in Twin Falls justice court on a charge of issuing a check without funds in the bank. He was bound over to district court for trial.

A bond of $500 was set by Judge J. O. Pumphrey and Wilbur was taken to the Twin Falls county jail after failing to post the bond.

He is charged by city police with giving a $40 check to the Feed and Supply center which was drawn on the Fidelity National bank in which he had no funds.

Payments Cited

BOISE, Dec. 20 (AP) — The Union Pacific railroad has paid out $1,771,260 to the 38 counties in which it operates in Idaho, special agent William J. Hynes said yesterday.

The money is one-half of the company's annual property tax bill. The other half will be paid in June.

Successful Launching Is Accomplished

The United States successfully launched an Atlas intercontinental ballistics missile capable of dropping hydrogen fury on an enemy target many miles away and a peacetime prospect for orbiting an American satellite. Here, the huge missile, also known as the "Big A" is launched at the Cape Canaveral, Fla., missile center. Photo shows the missile coming out of the pre-take-off blast of white smoke and steam. (NEA telephoto)

Mixed Signals Find Intruder Sleeping Spot

RUPERT, Dec. 20—Ernie Williams, Rupert city patrolman, and his wife got their signals wrong the other night and were glad of it.

The Williams apartment overlooks the square in the center of town, and when Ernie is on duty at night, Mrs. Williams leaves a light in the kitchen window. If she should happen to need her husband, she turns the light off.

Monday night, Williams looked up and seeing the light off, hurried upstairs to the apartment.

He flashed his light around and into the startled eyes of an intruder. It seems one Lupe Flores, more than slightly inebriate, had mistaken the stairs leading to the Williams apartment for those farther down the street leading to the apartment of a friend.

Williams provided a place for Flores to sleep in the city jail. When he appeared before the justice of the peace Tuesday, he was fined $25 plus costs, and given five days in jail.

He is spending 10 days in jail in lieu of the fine.

Mrs. Williams and the three daughters of the couple were asleep in the bedroom all the while. No one knows yet how the light got turned off.

BLM Officer Gets Montana Transfer

SHOSHONE, Dec. 20—Transfer for James Franks, jr., a range manager at the bureau of land management office here, was announced Wednesday.

He will leave on Jan. 11 for Washington, D. C., and then will go to Missoula, Mont., where he will work with the director's staff.

No one has been named to fill the vacancy at the local office as yet. Franks came here in June, 1955.

Mrs. Franks, a teacher at the local school, plans to remain here until the end of the school term.

GARAGES
HOME IMPROVEMENTS
No dn. payments. 60 mos. to pay
CRESS BLDG. SUPPLY
1800 Kimberly Rd. RE 3-7090
We give S & H Green Stamps

Chapter of FHA Has Carols Party

Twin Falls chapter of Future Homemakers of America held a caroling party Wednesday night at the Twin Falls high school.

Girls participating in the caroling were Gertrude Townsend, Carol Collins, Carolyn Slack, Eileen Self, Micky Rourk, Alice Nye and Judy Havens from the junior high school; and Carol McCoy, Vivian Hendrickson, Deanna Imgard, Darlene McClain, Mary Lou Townsend, Lill Stierlin, Myrna Kemper, Jean Sharpherd and Phyllis Butterfield from the high school.

The girls caroled at homes in the high school area and then returned to the home economics department for cocoa and cookies. Refreshments were served by Kathleen Rappley, Patsy Johns, Priscilla Tramel and Joan Rynearson. Lill Stierlin sang "Silent Night" in German for the girls. Special guest was Genievere Meyers.

COUPLE RETURNS

HAGERMAN, Dec. 20 — Mr. and Mrs. Merlin Haycock, who have been employed in Los Angeles, returned to visit with Haycock's parents, Mr. and Mrs. Joe Haycock, Monday. He will be employed in Burley.

Give the wild birds a feed with seeds from Globe Seed & Feed. Adv.

Order Your
COAL
NOW FROM
IDAHO
Bean & Elevator
Twin Falls RE 3-1012
Filer DA-3-5119

Meet the Man Who Will Pay Your Bills

Bill Ownby

Bill is the friendly, likeable manager of Consumer Finance Corp. . . . and he likes to help people pay their bills.

"You can get $100 or more in 10 minutes on just your name," he says. "Or, if you need a larger amount, you can get $950 or more to pay your bills and get a fresh start with just a *small payment a month.*"

"Good credit is all you need. Phone ahead for extra fast service. Come in or call me personally at Consumer Finance, 147 Main East, next to Rogerson Hotel, RE 3-1066.

READ TIMES-NEWS WANT ADS

DON'T FORGET ! THIS IS YOUR
TOY GUIDE
For Easier—More Convenient Christmas Toy Shopping Pleasure

SHOP NOW
At these Friendly Dealers
TOYS
for all occasions—All ages
10c to 3.98

NOTE:
*—Display Rack
**—Shelf Display
***—Both Display Rack and Shelf Display available

ACEQUIA
** Comstock's
BUHL
* Don's Oregon Trail
* Erb Bros.
* Food Fair
* Shriver's
BURLEY
*** Burley Drive-In
*** Jay's Fine Foods
*** 24 Flavors Ice cream
CASTLEFORD
* C & M Food Service
DECLO
* Shaw's
EDEN
*** Young & Haight
FILER
* Modern Drug
GOODING
*** Food Mart
*** Tingwall's
* Warrington's
HAGERMAN
*** Condit Grocery
KIMBERLY
*** Arnold's
*** Pepson's Grocery
HANSEN
* Frahm's Grocery
JEROME
* City Market
* Mystery Drug
* Paul's Drive-In
* Sawtooth Market
MURTAUGH
*** Ed's Drive-In
PAUL
** Felton's Grocery
*** Merrill's Food Basket
RUPERT
* Wall's Grocery
*** Yelton's Handy Grocery (north of City)
SHOSHONE
* Economy Market
* Farmer's Market
TWIN FALLS
* East Side Market
*** Cardinal Market
*** Man's Market
* OK Foods—South Park
* OK FOODS—Filer Ave.
*** Shelby's Market (Two Racks)
WENDELL
*** Doc's Drive-In
*** Wendell Drug

Shop These Friendly Merchants For Year 'Round Toy Selections

There's no gin like GORDON'S

Because of Liqueur Quality Gordon's brings smooth perfection to Gin drinks . . . smooth pleasure to you.

90 PROOF, 1957 GEORGE GORDON & CO. LTD. LONDON, ENGLAND

FREE CHRISTMAS TURKEYS GIVEN ALL DAY SUNDAY!

WILD DRAWINGS ALL DAY SUNDAY!!!!

Brand New '58 FORD

Held Over
BY POPULAR DEMAND
The "WESTERNETTES"
Continuous Entertainment
Every Night & Sunday

"HAPPY HOLLY"
AND HIS
BUCKAROOS
Saturday Nite and Sunday

The ROADS Are GOOD! Come On Down!!!

BUFFET SUPPER
Starts at 6:00 p.m. Saturday night. All you can eat for only 1.50

HAM & EGGS
Served every night from 10:00 p.m. 'til 6:00 a.m.
Your choice of ham, sausage or bacon with eggs, hash browns, toast and coffee!
49¢

FREE BUS LEAVES SUN. AT 1:00
Leaves From Greyhound Bus Depot—Via Twin Falls-Wells Stage Lines

CACTUS PETE'S
The "Fun Spot South of the Border"

Dairy Leader Raps Benson In Prop Plan

BOISE, Dec. 20 (UP)—W. L. Hendrix, manager of the Idaho Dairymen's association, today blasted Secretary of Agriculture Ezra Benson's decision to lower price supports on dairy products, effective April 1.

"It's a bad deal. It may well cause some Idaho producers to go out of the dairy business. It's certainly going to encourage a decrease in production," Hendrix told the United Press.

Drop to Legal Minimum

Benson announced in Washington yesterday that price supports on milk products would be dropped to the legal minimum of 75 per cent of parity. Present supports stand at 86 per cent of parity for milk and 80 per cent for butterfat.

Hendrix contended that there is very little butter and non-fat dry milk in the government surplus stocks at the present time.

"I can't understand why this should be done to the dairy industry and not to other segments of agriculture under support programs," he said.

Position Said Favorable

"I would say the surplus position is favorable from the dairy industry's standpoint. Another important point is that there is no other industry now under a support program which has done as much as dairying has in the way of self-help. We have intensively followed promotional programs designed to increase consumption of dairy products," Hendrix asserted.

He said the action would certainly be discussed at the mid-January executive board meeting of the dairymen's association.

Master Installed By Filer Masons

FILER, Dec. 20—Roger D. Vincent was installed as worshipful master Wednesday at the Masonic temple in Filer.

Other officers include J. Foster Gulick, senior warden; Donald Albin, junior warden; Merle Allison, treasurer; J. A. Miller, secretary; Dale Williams, chaplain; Duane Ramseyer, marshal; Edward Shaff, senior deacon, Robert Moldenhauer, junior deacon; Everett Bonnichsen, senior steward; Edward Brown, junior steward, and Elwood McCutchyler.

Ed Vincent was installing master and Elmer Reichert was installing marshal.

Members of the refreshment committee were Robert Moldenhauer, F. M. Hudson, Joe Lux, Glen Baird and H. E. Hammerquist.

Wendell Yuletide Activities Noted

WENDELL, Dec. 20 — Mrs. May Trounson left Tuesday for Pocatello to spend the Christmas holidays with her daughter, Mrs. Walter Gruel.

Mrs. Lon Locklear and son, Jim Bates, Mountain Home, returned to their home the first of the week following a visit with Mr. and Mrs. Gibson, parents of Mrs. Locklear.

Barbara Parker, student at Ricks college, Rexburg, arrived home this week for a three-week Christmas vacation.

Mr. and Mrs. Harrison L. Fisher, Nyac, Alaska, arrived Monday to visit Mr. and Mrs. S. G. Clower. Mrs. Fisher is a sister of Clower. They will continue on to Oregon to spend the holidays with Mr. and Mrs. Lynn Dingman, parents of Fisher.

A. J. Ritter, Wendell school superintendent, attended a meeting of Magic Valley administrators in Twin Falls Tuesday.

Christmas Guests Related at View

VIEW, Dec. 20—Mary Lou Andreasen, student at Ricks college, Rexburg, has arrived home to spend the holidays with her parents, Mr. and Mrs. Elmer Andreasen. Miss Andreasen will have for her house guest Clara Kennedy, Smithfield, Miss., also a student at Ricks.

Mr. and Mrs. J. V. Hobson of Blaine community visited Sunday with their son-in-laws and daughters, Mr. and Mrs. Glen Bywater and Mr. and Mrs. Don Wrigley, prior to leaving Tuesday to spend the winter months in Sells, Ariz.

Airman 1/cl Fred Andreasen has arrived home to spend a 30-day furlough with his parents, Mr. and Mrs. Elmer Andreasen. He has spent the past two years in service in Okinawa and Japan and will report for further duty in Massachusetts.

Community Party Slated at Grange

BUHL, Dec. 20 — A community Christmas party will be held Saturday at the Cedar Draw Grange hall.

All children are asked to prepare a number for the program. A gift exchange is planned for the youngsters and Santa Claus will distribute treats. Each family is asked to bring sandwiches.

The Grange has voted to send a donation to CARE packages for Korean people.

Next meeting will be on Jan. 10.

THREE INITIATED

UNIVERSITY OF IDAHO, Moscow, Dec. 20—Ralph Watson, Paul, and John Chapman, Twin Falls, seniors, and Richard Kerns, Rupert, junior, were formally initiated Wednesday into Blue Key, national upperclassmen's service honorary Wednesday.

Christmas Trees
SPRAYED
Fireproof Coloring
CRAIG'S
PAINT & GLASS
560 Main Avenue South

Squatter

Blue Pencil Goes To Helen Nelson

BURLEY, Dec. 20—Helen Nelson won the blue pencil for the best speech on an assigned subject, "The Baby Grew Up," against two other contestants, Mrs. Keith Powell and Mrs. Erael Sharpley.

Miss Nelson told of the baby dream of a large potato processing plant which grew into a reality in the new processing plant to open here within the next 30 days.

Table topics were under the direction of Mrs. Lloyd Driskell, Mrs. Charles Davis was toastmistress; Mrs. Jack Holland was chief evaluator; Mrs. R. M. Funk, Mrs. Fred Anderson and Mrs. K. Clark acted as critics.

Mrs. Nile Gorringe was welcomed into the club as a new member. Mrs. Jack Lasher, Mrs. Louis Banks and Mrs. Edwin Caeler were guests.

Mrs. Newel Nelson, chairman of the nominating committee, announced candidates for officers for the next six months. They are Mrs. R. O. Pence, president; Mrs. John E. Allen, vice president; Mrs. Fred Anderson, secretary, and Mrs. Charles Davis, treasurer. Election of officers will be held in January.

Tryouts Held for Play of Thespians

Tryouts for the new Thespian play, "Murder in a Nunnery," were held Wednesday night in the speech room of Twin Falls high school.

Cast chosen by Shaw Robison includes Marsha Thorn, Claudette Mendiola, Rebecca Call, Jeanine Clark, Marilyn Tolk, Sonia Allen, Bonnie France, Patsy Butler, Jessie Kincheloe, Edwina Hinton, Carol Lindemer, Joe Miller, Albert Mowitt, Neil Cassidy, Vic Berrett, Lars Benzielius, Shirley Daniels, Carmelita Benkula, Kati Anderson, Beverly Wishart, Judith Wride, Dorothy Olson, Myrna Schiffler, Thelma Hansen, Diane Powers, and Danny Murphy.

Firemen Called

SHOSHONE, Dec. 20—The city's volunteer fire department was called Monday afternoon to the A. E. Jacobes home by a fire that started in the motor of the refrigerator. Gas from the machine escaped.

There was no damage listed by the firemen on their report at the city hall.

READ TIMES-NEWS WANT ADS

LOANS ON FARMS
For
The best Terms and Rates
Low Cost, Prompt Service
and efficient handling
Of Your Loan
See
JOHN M. BARKER AGENCY
Buhl — Phone 105
U. N. TERRY AGENCY
Twin Falls — Phone RE 3-1761
JESS PARSONS AGENCY
Burley — Phone ORchard 8-5362
Farm Loan Correspondents
for
THE EQUITABLE LIFE
ASSURANCE SOCIETY

Fusion Power Nearing, Says U. S. Scientist

STANFORD, Calif., Dec. 20 (UP)—A University of California scientist believes that low-cost power from nuclear fusion may be possible within 10 to 30 years.

Dr. Richard Post of UC's Livermore radiation laboratory told a meeting of the American Physical society yesterday that at present such power can be produced by nuclear fission but uses scarce uranium and presents the problem of disposing of radioactive wastes. The hydrogen bomb is based on nuclear fusion.

Post said someone will get the answer to the technical problems involved someday. "When they get the answer," he said, "it can't be hidden very long. You could only slow up another nation temporarily by withholding technical tricks of the trade.

"This is a tough business," he added. "We're doing it mostly by intuition."

He said the mysteries of thermonuclear energy and its application to obtain limitless low cost power lies in the future—possibly 10 to 30 years.

California Family Visits in Richfield

RICHFIELD, Dec. 20 — Mr. and Mrs. Robert Kerfoot and family Santa Ana, Calif., are visiting Mrs. Kerfoot's father, Elias Plavel, and her brothers, William E. Plavel and Grant Plavel.

Mrs. M. V. Sumner, Emmett, is staying at the home of her daughter, Mrs. Theo Brush, after being called here by the death of her sister, Mrs. Maille Sizemore, Gooding.

J. S. McIntosh accompanied his son, Hubert, Idaho Falls, to Boise Monday to visit until Friday.

HEATED
CONCRETE
Dial RE 3-5500
Colonial Concrete
S-H Green Stamps

IOOF Loop Meets Held in Shoshone

SHOSHONE, Dec. 20—At a loop meeting of the Odd Fellows lodges here Tuesday night, the initiatory degree was conferred for two candidates from Jerome lodge.

The Jerome initiatory degree team put on the degree work.

Men were present from the Fairfield, Gooding, Wendell, Jerome and Shoshone lodges of the district.

The annual children's Christmas party of the Odd Fellows and Rebekah lodges will be held at 8 p. m. Saturday at the IOOF hall.

The next loop meeting was tentatively announced for Jan. 16 at Jerome.

Joint installation will be held for local Odd Fellows and Rebekah lodges on Jan. 14 at the IOOF hall. The public is invited.

Holiday Visitors Listed for Declo

DECLO, Dec. 20 — Mr. and Mrs. Clarence Vallette and four daughters returned Wednesday to Coulee Dam, Wash.

They have spent the past week here as houseguests of Vallette's parents, Mr. and Mrs. C. W. Vallette, and with Mrs. Vallette's father, C. A. Rasmussen, who is in the Cottage hospital, Burley, where he had major surgery. The Vallettes are former Declo residents.

Mr. and Mrs. Hal Landis have been visiting in Declo with Mrs. Landis' grandmother, Mrs. Julia Ballard. Landis was recently discharged from the service at Mountain Home. They left on Wednesday for Kimberly, Nev., to visit her parents for the holidays.

Mr. and Mrs. Jack Carty returned to Ogden Wednesday after visiting at the home of Mr. and Mrs. Welton Allen. Carty and Allen are brother and sister.

NOW'S THE TIME TO BUY
Choose from the largest stock in Magic Valley!
Quality CARPETING
• Mohawk
• Bigelow
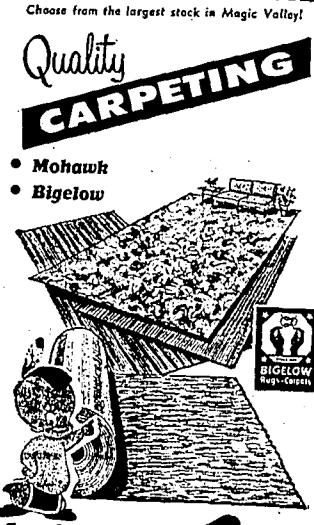

Completely installed with heavy Padding, as low as ..... 6.95 SQ. YD.
CLAUDE BROWN'S
Home Means More With Carpet On The Floor

Speaker Has Sukarno Job In Indonesia

JAKARTA, Indonesia, Dec. 20 (UP)—Speaker of the house Sartono was sworn in today as acting president of Indonesia in a brief ceremony paving the way for President Sukarno to leave the country for a rest.

Sukarno tentatively is scheduled to depart Jan. 3 for a still undisclosed "neighboring country" believed to be India.

Meantime, many areas of the country were reported faced with critical food shortages as a result of the breakdown in inter-island shipping. Government seized ships of the Dutch-owned KPM shipping lines during its Dutch campaign. KPM handled almost 70 per cent of inter-island trade.

Rice shortages were reported from Borneo, Bali, northern Celebes, southwest Java and South Sumatra. The price of rice in Jakarta was three times higher than several months ago.

The communist-led Sobsi labor federation called on the government to take "firm steps" against rice hoarders. At the same time, the national council of federation urged direct government supervision of rice distribution.

Children Treated By Wendell Lions

WENDELL, Dec. 20 — Approximately 50 children were guests of the Lions club for their annual Christmas party Monday evening at the city hall.

Games were organized by Dr. H. F. Holsinger. The Rev. Chad E. Bolick led the group in singing Christmas carols, with banjo accompaniment. Movies were shown by A. J. Ritter. Others assisting with the arrangements were H. O. Christiansen and Richard Williams.

The highlight of the evening was the appearance of Santa Claus with a bag loaded with treats. Gifts were distributed to the guests and refreshments of cocoa and cookies were served.

Nurses to Study At Area Hospital

IDAHO STATE COLLEGE, Pocatello, Dec. 20—Six Idaho State college student nurses have returned from three months of study at Denver Children's hospital, the ISC nursing department's pediatric affiliation.

All seniors, they will go to Gooding Jan. 6 for two weeks study at the Idaho state tuberculosis hospital, according to Dr. Anna Helen Gallagher, head of the nursing department.

The student nurses are Marilyn Poore and Phyllis Henricksen Lott, both Pocatello; Susan Worsencroft and Joan Miller, both Twin Falls; Nola Mae Leibhridge, Alberta, and Elain Ormock, Joseph, Utah.

T.F. Dance Near

Boys club and Ski club will sponsor the Alumni-Holly ball at 9 p. m. Saturday in the Twin Falls high school cafeteria.

Chairmen of the dance include Sallie Latimore, band stand; Ann Arrien, entrance; David Powers, walls; Lorraine Potter, refreshments; Jeanne Sharkey, invitations, and Mike Stowe, centerpiece.

Feed the wild birds with Wild Bird Seeds. Globe Seed and Feed. Adv.

Good quality has no substitute!
KING COAL
WARBERG Bros.
RE 3-7371

Top Officials Testify

Top air force officials take stand in Washington as the senate preparedness subcommittee investigates the nation's missile and satellite programs. While Air Force Secretary James H. Douglas, left, testifies, Gen. Thomas D. White, air force chief of staff, rests his eyes. (NEA telephoto)

Petition Is Filed In Hoover Estate

A petition for letters of administration in the estate of Howard Wilford Hoover, who died Dec. 8 at Boise, was filed Thursday in Twin Falls probate court by his daughter, Mrs. Edna Alice Maring, Filer.

The estate consists of real and personal property valued at approximately $5,000.

Mrs. Maring requests Eldon O. Durk, Hansen, be appointed administrator of the estate.

A hearing of the petition is set for 3 p.m. Dec. 30.

Bids Are Opened

SHOSHONE, Dec. 20 — Bids for purchase of a new dump truck for the city will be opened at 8 p. m. Dec. 27 at the city hall.

City councilmen decided to purchase the truck following a discussion at a recent recessed meeting.

City employes were instructed to put up decorations on the city park trees.

"Rioters"

HIGHLAND PARK, Calif., Dec. 20 (UP)—Police cars raced yesterday with lights flashing and sirens screeching to answer a riot call.

The first officer to arrive at the scene of the report radioed headquarters no additional help was needed. The fight between two 12-year-old boys was all over.

SON CONVALESCES

OAKLEY, Dec. 20 — Lyle Sagers, son of Mr. and Mrs. Roy Sagers, has returned home from a Salt Lake City hospital. He was injured in a traffic accident recently.

Mr. and Mrs. Robert Anderson left Tuesday for Preston, Mo., for a holiday visit with Mrs. Anderson's parents, Mr. and Mrs. Jake Anderson.

PUMP REPAIRING
SALES AND SERVICE
All makes repaired promptly, efficiently and economically.
PHONE RE 3-1581
WEBB PUMP & EQUIPMENT

Zollinger Honored

WENDELL, Dec. 20—Grant Zollinger, commander of American Legion post No. 41, Wendell, has received a citation and award for securing the largest per cent of members for the local post and for the highest per cent of members for the Idaho department.

He was presented Legion emblem cuff links, the top award of the state given by the Idaho department.

A
KIMBALL PIANO

for Christmas
No other gift can give your family more happiness and priceless benefits for so many years. No other gift expresses the spirit of Christmas as well as the Kimball. Here you find superb tone, easy action and dependability famous for over 100 years, thus assuring a lifetime of music enjoyment.
Select your new Kimball now and we will lay-away for Christmas delivery!
TERMS AVAILABLE
WARNER
MUSIC CO.
133 Shoshone N. RE 3-7083

GIFT SELECTIONS
You'll Enjoy Shopping Us for That Gift Which Is Different!!
Leather Gifts — Decorative and Novelty Gift items—
Western Gift Accessories--Western Duds for the children
Toy Gift Items--Plush Animals--Specialty Western Gifts
CUDDLY ANIMAL BANKS
In Beautiful Colors — They Are Different!
Sea Poodles -- "Sad Sam"
Them . . . V.I.P. (very important pig)
WEST-WEAR FASHIONS & GIFTS
Opposite Idaho Theatre — Twin Falls

SAVE $50.00
ON NEW 1958 G-E TV
• 21" Big Screen
• New Slim Silhouette
• 110° Picture Tube
• Dark Tint Safety Glass
NOW ONLY
219.95
FREE Matching Base

Model 21T1560 with matching base 262 square inches of viewable area
$10 Delivers For Christmas!!
SPECIAL 14" G-E Portable TV ..... NOW ONLY $129.00
FREE Full Year Warranty
All Parts and Tubes
NO PAYMENTS UNTIL MARCH, 1958
TWIN FALLS 240 Main N.
IDAHO ELECTRIC
JEROME 318 So. Lincoln

S-T-R-E-T-C-H YOUR Christmas DOLLARS

SAVE-ON'S REGULAR LOW, LOW PRICES HAVE BEEN REDUCED EVEN MORE for your CHRISTMAS SHOPPING

HERE ARE JUST A FEW OF THE BARGAIN ITEMS

FREE $1,000.00 In PRIZES

ON SAVE-ON'S $1,000.00 CHRISTMAS TREE

15 BIG PRIZES WILL BE AWARDED EVERY WEEK. There's nothing to buy, just stop in and register. Drawings will be held every Monday at 7:00 p.m. Check Save-On's Christmas Tree to see if you are a lucky winner.

THIS WEEK'S WINNERS

David McCluskey	Francis Ocksner	Janice Dever
Sandra Brown	V. L. Lefibe	S. L. Thorp
A. J. Orr	Mrs. Jensen	J. J. Green
Mrs. Glen Cochran	F. W. Ross	Irene Drake
Mrs. Kimbrough	Fred Hofer	Mrs. J. R. Nellsen

BONUS WINNERS

Carol Setchwell	Jay Thueson	M. Hunter
Kim Biggerstaff	Ruben Steinmetz	

ROYAL ROCHESTER Automatic Electric 8-Cup
PERCOLATOR
Regular 24.95 SAVE-ON PRICE **14.95**
A famous name for quality products since 1853

WESTINGHOUSE
TREE LIGHTS
7-light multiple Regular 1.47 ..... 1.15
15-light multiple Regular 3.23 ..... 2.67
25-light multiple Regular 5.47 ..... 4.37
NOMA BLUE AND PINK
7-light multiple Regular 1.97 ..... 1.47

FREE GIFT WRAP

Delicious Boxed
CHOCOLATES
1 lb. box **69c**
2 lbs. ..... 1.39 5 lbs. 2.77

NO. 1 FANCY (No Peanuts)
MIXED NUTS . lb. 43c

OLD FASHIONED
MIXED CANDY lb. 29c

REG. 14.95 WESTCLOX
WRIST WATCH
- 7-Jewel
- Shock resistant
- Sweep second hand
- Anti-magnetic

8.45

NUT SHELF SALTED MIXED
NUTS
Large 14 oz. vacuum pack can. Reg. 93c **67c**

BOX OF 12 CHRISTMAS
CARDS
Reg. 1.00 ..... **49c**

DENNISON
GIFT WRAP
36-inch roll 26-inch wide **FREE** with purchase of one roll for 39c

HIS and HER Decorated
CANNON TOWEL ENSEMBLE
with cup and saucer. Reg. 3.49 **1.99**

MEN'S WHITE
SHIRTS
Regular 2.98 ..... **1.29**

SOFT FLUFFY NYLON and RAYON
BLANKETS
Double Bed size Regular 14.95 ..... **6.99**

Automatic Electric
POPCORN POPPER
Regular 4.50 SAVE-ON PRICE **2.87**

3-PIECE MATCHED
LUGGAGE SET
Regular 19.95 **13.88**

Beautiful Growing
House PLANTS
Regular 4.95 SAVE-ON PRICE **2.49**

METAL FOLDING
CHAIRS
Reg. 3.49 **1.99**

PRICES SLASHED
even below our regular low prices!

WAGONS Rex Rocket all metal 24x36 inch with ball bearing wheels. Regular 15.00 ..... **9.95**

RIN-TIN-TIN FORT APACHE SET A complete western settlement with fort, blockhouse, Indians, soldiers, horse, etc. Reg. 5.95 **3.99**

ROCKET SHOES, something new and different. Regular 5.95 ..... **3.97**

WAGONS Rex Pal all metal 18x24 inch with ball bearing wheels. Regular 9.95 ..... **4.49**

SIGNATURE PETS, write on them. Reg. 2.49 ..... **1.47**

WOODEN HOBBY HORSES Regular 19.95 ..... **14.95**

Army COMMAND CAR 18-inch Friction car with siren Regular 5.95 **3.97**

LARGE TOY CHEST, Western design. Reg. 11.95 ..... **8.88**

20-inch Fully Dressed HIGH HEEL DOLLS Regular 5.95 ..... **2.49**

20% Off On All
ERECTOR SETS
CHEMISTRY SETS
MICROSCOPE SETS

MOTHER and DAUGHTER SET — Fully dressed with moveable arms and legs.
12" DOLL FREE
with the purchase of 20" doll for only **6.95**

CHRISTMAS GIFTS FOR **Camera fans**

KODAK
CAMERAS and PROJECTORS
20% OFF

Fresh Eastman 120-127-620 **FILM**
3 rolls **89c**

FLASH BULBS
No. 5 carton... **77c**

MOVIE SCREENS

30x40-in. Regular 16.95 ..... **9.95**
40x40-in. Regular 18.95 ..... **10.95**

FREE Balloons

7 only–Plaid, Folding
TRAVEL BAGS
Reg. 6.79 ..... **3.97**

Bathroom
SCALES
Reg. 5.25 Now on SALE ... **3.95**

Serve YOURSELF & Save-On
DRUGS
WE GIVE S&H GREEN STAMPS
IN THE HEART OF THE MAGIC VALLEY SHOPPING CENTER

Installation Rite Slated by Lodge At T. F. Meeting

A joint installation ceremony with the Odd Fellows for new officers was planned by members of the Primrose Rebekah lodge at their meeting Tuesday night at the IOOF hall. The ritual will be held at 8 p. m. Jan. 8 at the hall.

The two groups also are sponsoring a joint visit from Santa Claus for the children of members Monday evening. A program will be presented and treats distributed.

Mrs. Robert McCracken reported the Christmas basket for a needy family had been prepared.

Mrs. Raymond Puddy, lodge deputy, announced she would hold a school of instruction for officers Jan. 19.

The yearbook committee announced for the coming year is Myrtle Anderson, Mrs. Viola Raines, Mrs. M. H. Christopherson, Mrs. McCracken and Mrs. Puddy.

Mrs. Sadie Howard and Mrs. Thelma Kinney were the serving committee for Tuesday's meeting.

Social Calendar

Installation ceremonies for Job's Daughters bethel No. 43 will be held at 7:30 p. m. Saturday at the Masonic temple. The public is invited.

* * *

Royal Neighbor lodge Christmas party scheduled for Sunday afternoon has been canceled.

* * *

Menlor club Christmas party will be held at 7 p. m. Saturday at the Union school.

* * *

AL Units Have Yuletide Event

A Christmas potluck dinner was held by members of the American Legion and auxiliary Tuesday evening at the Legion hall. Mrs. Douglas Kramer was chairman assisted by Mrs. W. L. Lockhart.

W. W. Thomas led group singing of Christmas carols. Mrs. H. O. Boone was accompanist. Film, "Operation-Cooperation" and "Post Public Relations Thinking for the American Legion," were presented by the Legion.

The auxiliary decided to contribute $15 to the Christmas dollar tray to be given to the veterans in the morning. It was announced the auxiliary will be help the Legion with filling 13 Christmas baskets for needy veteran families. Mrs. W. W. Francis is the chairman of this project.

The next regular meeting will be held Jan. 21.

* * *

Profits Told for Hagerman MYF

HAGERMAN, Dec. 20 — The Methodist Youth Fellowship served a waffle supper at the church on Monday evening, netting $40.

Virginia Norwood was general chairman, with Sidney Phillips and Marilyn Ravenscroft serving as cashiers. Assisting the MYF members were Mrs. William Palmer, Mrs. Fred Roberts, Mrs. Virgil Norwood, Mrs. Rolin Phillips and Mr. and Mrs. Vernon Ravenscroft.

* * *

House Warmed

CASTLEFORD, Dec. 20—Mr. and Mrs. Cressie Dry were honored at a surprise housewarming Monday evening by a group of neighbors and Grangers.

Eight tables of pinochle were in play. Refreshments brought by the guests were served.

Marian Martin Pattern

CAREER OR COLLEGE

Just what you need for all year 'round. The perfect skirt to team with blouses, sweaters. Gently flaring lines with or without big pockets. A dream to sew, with our printed pattern.

Printed pattern 9263: Misses' waist sizes 24, 25, 26, 28, 30, 32 inches. Size 28, with pockets, takes 1 yards 54-inch fabric.

Printed directions on each pattern part. Easier, accurate.

Send 50 cents (coins) for this pattern—add five cents for each pattern for first-class mailing. Send to Marian Martin, care of Times-News, pattern department, 232 West 18th street, New York 11, N. Y. Print plainly name, address with zone, size and style number.

Wedding Planned

ROBERTA WILSON
(Staff engraving)

* * *

Roberta Wilson, G. H. Dolana to Wed This Month

IDAHO FALLS, Dec. 20 —Mr. and Mrs. Ronald B. Wilson announce the engagement of their daughter, Roberta, to Gary Harward Dolana, son of Mr. and Mrs. Frank Dolana, Buhl.

They will be married Dec. 29 in the Trinity Methodist church in Idaho Falls. They plan to live in Salt Lake City after their wedding.

Miss Wilson, a graduate of Idaho Falls high school is a senior at the University of Utah, Salt Lake City, where she is specializing in music education.

Her fiance is a graduate of Castleford high school and also is a senior at the university specializing in bacteriology.

The bride-elect is the granddaughter of the late Professor and Mrs. C. W. Chenoweth, formerly of the University of Idaho, Moscow, and Mrs. Rebecca Wilson and the late B. F. Wilson, Burley.

* * *

Bread Stuffings Shown for Club

HAGERMAN, Dec. 20—A demonstration on bread stuffings was conducted by Mrs. Glenn Bell and Mrs. Ralph Behrens at the Christmas party of the Valley Home Demonstration club last week at the home of Mrs. Rex McAnulty.

The meeting was opened by members repeating the Lord's prayer. Mrs. Robert Tupper, council delegate, gave a report on the last council meeting at the court house in Gooding. It was decided to pay a small fee each meeting to help defray expenses of the training lessons in the future.

Next meeting will be held Jan. 3 at the home of Mrs. Gerald Martin with Mrs. Tupper as co-hostess. Officers will be elected. The lesson will be new sewing helps.

* * *

Birthdays Noted

SHOSHONE, Dec. 20—Larry Rawson, 12-year-old son of Mr. and Mrs. Gene Rawson, observed his birthday anniversary with a party Saturday afternoon. After attending a movie he and his friends met at his home for games and refreshments.

Lorraine Hunter celebrated her ninth birthday anniversary with a party Friday after school at the home of her parents, Mr. and Mrs. Harold Hunter.

Women Greeted At Meeting Held By Lincoln Club

SHOSHONE, Dec. 20 — Three women were welcomed as new members by the North Shoshone Home Improvement club at the meeting this week at the home of Mrs. Jessie Danner. Mrs. Glen Claybourn was co-hostess.

They are Mrs. John Stutzenegger, Mrs. Val Bateman and Mrs. Billy Bukler. The three were visitors at the meeting this week.

Group singing was led by Mrs. Val Bateman. Mrs. Clay Barnum gave the secretary's report. Roll call was answered by reveiling Pollyanna names for the past year.

Mrs. W. V. Gabriel reported she and Mrs. Elden Guthrie had visited the children of Mr. and Mrs. Elwin Rogers, who are at home while their parents are in Denver with 2-year-old Carl for his heart operation.

Following the report, members decided to have a committee in charge of taking food and Christmas gifts to the family while their mother is away.

Christmas gifts also were planned for adopted girls at the state school in Gooding. A gift will be sent to the adopted veteran at the Boise hospital. Mrs. Harry Ledington will take the clothes club members have donated to the children's home at Boise.

Mrs. Archie Jones reported on the last county home improvement council meeting.

The group voted $15 for recreation for the coming year. The novelty prize for the day went to Mrs. Clay Burnum.

New Pollyanna names were drawn, and gifts exchanged. Prizes for games played went to Mrs. Archie Jones and Mrs. Royal Mulliner. Mrs. Gabriel was in charge of games.

Refreshments were served by the hostesses.

* * *

Birthday Marked At Gooding Fete

WENDELL, Dec. 20—Mrs. J. D. Quary was honored at a birthday anniversary party given Monday afternoon by Mrs. Florence Schrieber at Gooding.

Christmas decorations formed the centerpiece for the luncheon table and favors.

Those attending from Wendell besides the honoree were Mrs. Grace Urban, Mrs. Ray Tener, Mrs. Pearl Perkins and Mrs. A. F. Brown. Mrs. J. Buhler, Gooding, also was present.

* * *

Rebekah Officers Feted in Wendell

WENDELL, Dec. 20 — Mrs. M. A. McCloud, Rebekah district No. 6 deputy, was hostess at a luncheon meeting for lodge deputies and noble grands-elect Saturday at the IOOF hall.

Mrs. Owen Bolan, noble grand-elect and Mrs. Ray Lancaster, lodge deputy of the local lodge, and deputies and noble grands-elect from Fairfield, Shoshone, Hagerman, Jerome and Gooding attended.

A school of instruction was conducted by Mrs. McCloud, followed by a general discussion of the ritualistic work.

Mrs. Lautzater announced a school for local Rebekah lodge officers to be held at the IOOF hall at 10 a.m. A potluck dinner will be served at noon.

* * *

BOX PREPARED

SHOSHONE, Dec. 20 — Jolly Stitcher club met at the home of Mrs. Reed Hansen this week where a box was packed for the children's home at Boise and gifts were exchanged among members.

Care of Your Children

By ANGELO PATRI

"My goodness, those girls have been upstairs for over an hour just talking, talking, talking. I should think they'd run out of things to talk about by now. They just talk, and about nothing at all. Just talk. Martha! Come down here and set the table. What were you girls doing up there all this time?"

"Just talking. Who's for dinner?"

Talking is a necessary exercise for children. Soon after they have acquired a vocabulary they begin using it, endlessly. This wearies their elders who do get a bit tired of the chatter but it never tires the children. Girls especially feel the need of just talking. Each has her special friend and the two get together and empty their hearts of what lies upon them, usually very lightly.

What "that girl" said; what the teacher were that day and their opinion of it; what they hoped to get for Christmas, whose mother looked best last Sunday; who was stuckup and who was the one to be elected class president; or maybe the weather. Anything at all does for a talk party.

It all sounds so silly, so time wasting, so utterly meaningless to the older people of the family yet it appears to be a matter of life and happiness to the two most interested. It is important. The companions are developing the art of friendship; they are learning to understand how another person feels about familiar things; they are learning to be articulate about those feelings; they are learning how to be a friend. All of this can mean much to the young people.

What the parents of the girl should do is to see that the chum is the kind of girl or boy who can be trusted to be an intimate friend, one who can give and accept trust, since associates are influential in many ways. They influence one another's tastes, activities, thinking and acting. After a session with a close friend it is easy for a teacher or parent to know that the child has been with his or her special friend.

He will use the same tone, sometimes the same words, take on the same manner and attitudes of the friend. Each reflects the one he admires and respects hence the importance of the right selection.

Friends exchange secrets. Usually these secrets are known to the world at large but between them they are secrets to be taken out, examined, talked over and cherished until they get a new one. These secrets need not be hurtful secrets so long as the intimate friend is acceptable. Let them "just talk." They need to.

Selfishness is by no means limited to the "only child." Parents will find help in overcoming selfishness and other undesirable traits in Dr. Patrik leaflet D-22, "Helpfulness to Other Children." To obtain a copy, send 10 cents in coin to him, c/o Times-News, P. O. Box 99, Station C, New York 19, N. Y.

Christmas Party Held by Y-Wives

Y-Wives held their annual Christmas gift exchange and new secret pal names were drawn Tuesday evening at the YWCA building.

New officers are Mrs. William Wildman, president; Mrs. Howard Gibbs, vice president; Mrs. Elton Feasnden, secretary; Mrs. Donald VanPatten, treasurer; Mrs. Delmont Peterson, reporter; Mrs. John Gentry, monitor; Mrs. Peterson, hospitality; Mrs. Gibbs, music; Mrs. Jack Bolt, cooked food chairman; Mrs. Kenneth Garey, rummage chairman; Mrs. Elmer Griffith and Mrs. Hermon Gentry, calling committee, and Mrs. John Rogers, jr., Mrs. Griffith, Mrs. Gibbs and Mrs. Feasenden, program committee.

New members welcomed are Mrs. Roth and Mrs. Robert McCracken, jr. Mrs. D. O. McCall, executive director of the YWCA, was a guest.

Hostesses were Mrs. Paul Magee and Mrs. Herman Gentry.

The next social will be a visit from Santa Claus for members and their families Saturday evening at the YWCA building.

* * *

Guests Reported At Holiday Fete

Mr. and Mrs. Ronald Miller, Kimberly, Mr. and Mrs. E. P. Daniel, Mr. and Mrs. Junior Denton, Mr. and Mrs. Francis Ashcraft and Mr. and Mrs. Bill Daniel were guests at the Boots and Bustles Square dance club Christmas party and dance Wednesday evening at the former "N" club.

Mr. and Mrs. Clarence Dudley were accepted as new members.

Mrs. Fred Britt was initiated ceremonies. Special dance committee was Mr. and Mrs. Joe Gibbs and Mr. and Mrs. Richard Clark.

New round dance was taught by Mr. and Mrs. William Cofield.

Callers participating were Lee Hendrickson and Paul Madson, both Jerome, and Cofield, Clark and Mrs. Britt.

A "callers tag" was featured for the last dance of the evening. A potluck dinner was served and gifts exchanged.

* * *

MS and S Group Holds Yule Fete

A white elephant gift exchange was held by members of the MS and S club at their Christmas party Wednesday afternoon at the home of Mrs. R. C. McMullin with Mrs. W. S. Hudson, Mrs. Noah Oliver and Mrs. Clifford Davis assisting.

Members prepared a Christmas basket for a needy family. A quilt and toys also were contributed for a needy family.

Tentative plans were formulated for the men's dinner in January.

Mrs. Hugh Anderson and Mrs. Robert Black were program chairmen and introduced Mrs. Floyd Mall who presented a ceramic demonstration. Mrs. McMullin played Christmas carols on the organ.

Mrs. R. O. Kuykendall was a guest.

* * *

Association Has Twin Falls Meet

Thirteen clubs answered roll call at the meeting of the Southcentral Idaho Square Dance association Sunday afternoon at the former "N" club with the Wheeling Stars club as hosts.

It was decided by the association to sponsor a dance tentatively planned for March with Johnny LeClair, Riverton, Wyo., as caller.

Guests were Mr. and Mrs. Howard Baldwin, Emmett.

Square dances and the callers were "Callers flash" by William Cofield; "Ace in the Hole" by Myron Bliss; Gooding; "Hand Me Down My Walking Cane" by Mrs. Floyd Britt; "Callers Hash" by Walter Will and "Moffitt's Maneuvers" by Max Moffitt.

Rounds danced were "Honky Tonk" and "Shoo Skidoo."

The next association meeting will be held Jan. 19 at the former "N" club with the Boots and Bustles club as hosts.

* * *

Benefit Held by Richfield Lodge

RICHFIELD, Dec. 20 — Richfield Rebekah lodge held a benefit party Saturday evening with proceeds going towards furnishings for the Lincoln County Convalescent center room.

Four tables of pinochle were in play with prizes going to Mrs. Russell Powell, Mrs. Paul Haddock, J. S. McIntosh and Russell Powell.

Mrs. Lester Johansen and other Rebekahs served refreshments.

Kodak Finishing
—DAILY SERVICE—
LEEDOM PHOTO
123 Shoshone North - Downstairs
We Give S & H Green Stamps

Newcomers Club Presents Chair for YWCA

Mrs. Carl Bur, second from right, chairman of the Newcomers club current civic project, presented an upholstered chair for the YWCA building Thursday afternoon to Mrs. R. O. McCall, left, executive director of the local YWCA. Mrs. Stephen Mansur, second from left, and Mrs. E. H. McDonald, right, also served on the project committee. Funds for the chair, to be used in the lounge being newly decorated, were raised at a baked food sale sponsored by the club. (Staff photo-engraving)

Gifts Exchanged At College Meet

Alpha Iota, international honorary business sorority at the Twin Falls Business college, held a Christmas party and gift exchange Tuesday evening at the college recreation room.

Members sang carols; the chapter trio, Patsy Jewell, Ranelle Thaxton and Connie Forrester, also sang, and Sandra Thomas presented a reading.

Darlene Beaver, Eleanor Schrock, Kathy D'Arcy and June Tilley were the program committee.

* * *

Husbands Attend Christmas Party

Husbands of members were guests at the Christmas party of the Squilla club Sunday evening at the home of Mr. and Mrs. Carrol Utley.

A contribution was made to the children's home in Boise'and cookies to the children of the cerebral palsy school.

A wedding gift was presented to Mr. and Mrs. Gary Nelson.

The white elephant was received by Mrs. Robert Leichliter. Secret pals were disclosed and new ones drawn.

The January meeting will be held at the home of Mrs. Lewis Roy. Mrs. LaVern Rawlings will present the program.

* * *

Carols Featured At Yuletide Fete

Games were played and carols sung at the annual Christmas party of Sigma chapter of Beta Phi sorority Tuesday evening at the home of Mrs. Irvin Blaser.

Game prizes were received by Mrs. Michael Samne and Mrs. Al Wright. The white elephant, furnished by Mrs. Gerald Romans, went to Mrs. Louise Barrows.

Mrs. James Blaser was appointed to fill the vacancy of vice president left by Mrs. Max Kirkland who moved to Pocatello.

Refreshments were served by the social committee.

* * *

COUPLE ENTERTAIN

TUTTLE, Dec. 20—Mr. and Mrs. John Gourley, Mr. and Mrs. Ed Reichart and Mr. and Mrs. Grover Davis, all Filer, were Sunday dinner guests at the home of Mr. and Mrs. Frank Ravenscroft.

Marks Birthday

WENDELL, Dec. 20—Carolyn Trounson, 6-year-old daughter of Mr. and Mrs. Wes Trounson, observed her birthday anniversary Monday afternoon with a party for her friends.

Her grandmothers, Mrs. G. D. MacQuivey and Mrs. May Trounson, were guests for a birthday supper in the evening.

* * *

Christmas Fete Held for Class

ALMO, Dec. 20 — Mrs. Floyd Knight entertained her Bee Hive class with a Christmas party at the Mutual Improvement association meeting Monday night at the LDS church.

The classroom was decorated with Christmas cards and a Christmas tree. Games were played and refreshments served. Mrs. Knight presented a Bee Hive pin to each girl.

It was announced in the MIA meeting that after a preliminary meeting at the church the group will go caroling.

Good Turnout Is Noted at Dance

SHOSHONE, Dec. 20 — Good attendance was noted for the annual Basque dance sponsored by St. Peter's Catholic church Altar society Saturday night at the Lincoln school auditorium.

Basque music was provided by Manual Ceranica, Jerome, and Thorne's Ambassadors provided modern music.

Committees in charge of the dance were Mrs. Claudio Murua, Mrs. V. C. Rotz, Mrs. Garnet Orrdia, and Mrs. Frank Lequerica, kitchen committee; Mrs. James Baranica, publicity, and Mrs. Richard Bautmann, Mrs. Joe Pagoaga, Mrs. Fred Gehrig and Mrs. Dean Baumann, cleanup.

Parents Feted at Dinner by Camp Fire Girls Group

Okichawa Camp Fire Girls [illegible] guardian is Mrs. J. T. Anderson, [illegible] held a dinner party for [illegible] parents Saturday at the Methodist church Fellowship hall.

The dinner was cooked by [illegible] firemakers, Patty Martin, [illegible] Ford, Carol Parrott, Sandra [illegible] field and Daryle Nye. The tables were set and decorations and program arranged by the Weewagens, Janet Wilson, Lynne Moss, Mellynee Mogensen and Vostka. The games were planned and carried out by the Tradiferes, Cheryl Couch, Eileen [illegible] and Jean Ford and Julie Anderson.

Guests beside the parents were the Rev. and Mrs. Walter [illegible], Arthur and Mrs. James Vandenberg, former guardian of the group.

A part of the entertainment was a talent show. Miss Anderson played a piano number, "Frosty the Snowman." Miss Vostka played "Silent Night" on her violin. Eileen Ford played a carol on the harp. Miss Nye sang "The Holy City," accompanied by her mother. Janet Wilson and Lynne Miller sang "Winter Wonderland," "O Little Town of Bethlehem" and "Rudolph the Red Nosed Reindeer." They were accompanied by Miss Wilson's father.

The handcraft and art work done by girls in classes conducted by Gwen Gyer and Carolyn Birtcher, ridge, who are working for their highest rank, were displayed. Some of the craft articles were sold for the mothers and were presented at this time.

A gift was presented to Mrs Vandenberk.

All the girls earned rank requirements by carrying out this project.

* * *

Goes Caroling

HAGERMAN, Dec. 20—Girls club of the Hagerman high school went caroling in the residential sections Monday evening. Afterwards the group met in the home economics room for refreshments and games. Donna Gee, adviser, was in charge.

CHRISTMAS SNOW
SPRAY CANS FOR TREES - PACKAGES
FOLIAGE - DECORATIONS
WHITE, 14-oz. 67c
PINK 59c
JEWELL STUDIOS
760 Main Avenue North

Famous H-BAR-C BRAND
100%
WOOL COATS
All Sizes . . . Assorted Colors and Patterns From Which to Choose
YOUR BEST BUY . . . BY FAR!
We Specalize in Western Apparel and Gifts
SHOP US NOW
For these fine coats and your best selections in Western Apparel
West Wear Fashions and Gifts
TWIN FALLS

Fashion Beauty SALON
Happily Presents
BETTY KALISEK
119 - 9th Ave. E.
RE 3-8951

Heart Disease and Stomach Trouble
Can Often Be Corrected by gentle, accurate Chiropractic Adjustments!
Dr. Alma Hardin
CHIROPRACTOR
130 North Main RE 3-4741

MAKE IT A MUSICAL CHRISTMAS
PIANOS . . Hammond ORGANS
HI-FI . . . Band Instruments
221 Main East
RE 3-8609
Home of HELEN'S Record Shop
The White's MUSIC CENTER
(BOB WHITE)

A Ladies' Best Accessory
Is A Well Dressed Man
. . . and you can be sure the "man in your life" is well dressed if you select his clothes at Shirley-Mendiola Men's Store. We can think of no finer gifts than carefully selected apparel.
Charles Shirley
Claude Mendiola
Gene Shirley
Wayne Wyatt
Shirley-Mendiola Men's Shop

Make Our Stores Your Sunbeam Christmas Headquarters — "It's the Service — That Makes the Difference"
Give her the NEW Sunbeam STEAM or DRY IRON for easier, faster, better ironing
Exclusive Steam Flow Vents Give an ALL-OVER CUSHION OF ROLLING STEAM
Exclusive Steam Flow Vents give an all-over cushion of rolling steam that make it easy to finish big ironings in less time—and assures better results. The Sunbeam is faster heating too—hot in 30 seconds and steam in two minutes! Stainless steel tank—no rust or corrosion. Weighs only three pounds net. Button nooks for faster ironing of shirts and blouses. Easy-to-see, Easy-to-set Thumb-Tip Control lets you switch from dry to steam or from steam to dry in an instant.
Sunbeam ORDINARY
Open Saturdays 'til 9 — 'til Christmas
Riser-Lain TWIN FALLS
GIFT WRAPPED
Lain's BUHL — JEROME

SPORTS

Pre-Conference Basketball Schedules to Be Completed In Action This Week-End

Most of the basketball teams in Magic Valley will put the final polish on their attacks this week-end as Friday and Saturday games wrap up most of the non-conference season here. Local fans will have some 15 games to choose from, highlighted by the Twin Falls-Jerome game to be played on the Tiger court Friday night. Three of the other Big Seven AAA teams have games set including Gooding at Shoshone, Oakley at North Cache and Mountain Home at Filer. Coach Dwon Anderson's Declo Hornets have a pair of games coming up on their home floor as they entertain Marsh Valley on Friday and then host North Gem Saturday.

Murtaugh's Red Devils also host an out-of-district team in Rockland Friday night while Hansen, showing a 2-2 mark, takes on Valley's Vikings at the Valley high school. *Raft River's Trojans follow Hansen* into Valley Saturday night while Hagerman has the tough task in trying to beat undefeated Wendell, winner of four straight. The game will be played at Hagerman.

Northside schools have set only two games. Camas County travels to Carey Friday night, Richfield is the other team to see action, as they travel to Challis for a Saturday night contest. Carey will play the Blue Devils at Dietrich Saturday.

Members of the Little Six conference, *in addition to Wendell*, Shoshone and Valley, have only two games slated. Friday night, Coach Gordon Brown's Glenns Ferry Pirates host North Gem and *Kimberley*, winner of four straight, attempts to triple A competition by traveling to Gooding Saturday night.

Following week-end play, basketball *locally will take its usual* holiday vacation, only a smattering of games slated during the two week period. Highlighting that action will be the holiday tournament at Hailey, where Camas County, Carey, *Castleford and Hailey* will participate in the Dec. 27-28 meet.

Simmons Leads Idaho Past Colorado 75-61

MOSCOW, Dec. 20 (AP) — *Capt. Gary Simmons* pumped home four baskets just after intermission to start Idaho racing toward a 75-61 win over Colorado State university in a pre-conference basketball *game here Thursday. The Vandals* played in spurts early in the game, but managed a 34-29 halftime margin. Simmons, *who had been held to a single* field goal in the first half, then sparked Idaho into a large lead. The 5-foot-8 senior stayed hot and ended the night with 24 points, 22 of them coming after intermission.

Idaho moved to a 17-point bulge despite the efforts of the Colorado State forward Dick Gregory who was hitting on long jump shots from outside and Chuck Newcom who was hitting for a time with hook shots. The visitors narrowed the gap to 10 points with 4½ minutes to go on a hook shot by Newcom.

Two free throws by Simmons and quick basket by Winston Coleman *put the Vandals far ahead again* and they controlled the ball for the rest of the game.

Four Colorado State players hit double figures in scoring. Newcom had 15 and Gregory 13. Capt. Stan *Alberts had 12 and* Tobe Anderson 10.

Helping Simmons for Idaho were Colman with 14 and Hal Domino, who hit all his 11 points in the first half.

Colorado State university outshot Idaho from the floor, hitting on 44 per cent of its shots. Idaho had a 38 per cent average. The Vandals, however, got in 22 more shots *and had their fast break working* well on occasion.

	G	F	Pts
Colo St			
Gregory	6	1	13
Alberts	4	3	11
Anderson	4	1	9
Holmer	0	0	0
Newcom	7	1	15
Blanton	0	2	0
Donnelly	0	2	2
Bloomer	0	0	1
Christensen	2	0	4
Gillen	0	0	0
Davis	1	0	2
Totals	25	11	56

	G	F	Pts
Idaho			
Simmons	8	8	24
Colman	6	2	14
Domino	5	1	11
Nelson	4	1	9
Wallace	2	0	4
Totals	30	16	75

	Colo St	Idaho
Half	29	34
Final	61	75

Chamberlain Is Top Scorer In Basketball

NEW YORK, Dec. 20 (AP) — Wilt Chamberlain, the 7-foot junior from Kansas, started out fast again this season and leads the nation's major college basketball scorers with an average of 32 points per game for the *first five contests*.

Individual scoring figures through games of Dec. 14 showed that Chamberlain had tallied 61 field goals and 38 free throws for a total of 160 points. *As a sophomore*, he also started out fast but ended the season in fourth place with a 29.6 average. Two graduated *seniors*, Grady Wallace of South Carolina with 31.2 and Joe Gibbon of Mississippi with a 30.0 average, led the list.

Third place for the 1956-57 season went to Seattle's Elgin Baylor with 29.7, and the West Coast player is in ninth place this week with 25.7 for three games.

Al Innis of St. Francis Brooklyn tops the nation in rebounding with a recovery percentage of .257. In field goal shooting, Bob MacGillivray of North Carolina State leads with a .655 percentage, while Gil Egeland of San Jose State has connected on 17 of 18 free throws to lead that department with .944 per cent.

Western Kentucky, with a 4-1 record, tops team scoring with an average of 91.3 points. The University of Washington 1-3 has the best defensive record, allowing an average of 45.3 points per game.

BOWLING

INDUSTRIAL LEAGUE

C/F				
Hawkins	129	129	129	387
E. Kelly	168	165	101	434
C. Edelman	149	145	127	421
R. Smith	148	143	127	418
H. Rose	160	166	149	464
E. Yrazel	147	163	143	453
Totals	892	896	800	2588

Texaco				
Andison	86	85	85	256
J. Hartner	154	149	196	499
R. Adamson	145	156	140	441
L. Lafferty	174	146	169	489
G. Smith	158	145	146	449
J. Williams	138	162	171	471
Totals	855	796	899	2516

Reiman's				
Handicap	87	87	87	261
R. Bass	144	134	112	390
C. Ellsworth	168	145	196	509
W. Brown	155	154	152	461
V. Cook	159	150	154	463
B. Watson	129	137	127	423
Totals	801	777	827	2405

Idaho Power				
Handicap	168	168	168	504
V. Talley	188	172	141	501
R. Hall	158	152	152	462
M. Benson	158	152	166	476
M. Francis	179	157	137	473
C. Wagner	171	152	111	434
Totals	918	910	890	2730

Moore				
Handicap	163	163	163	489
V. Griffith	174	172	123	469
G. Hall	171	141	152	464
H. Farris	196	129	135	460
D. Weaver	164	151	181	496
H. Ferguson	127	138	135	400
Totals	977	900	841	2778

Clifford & Derrickott				
Handicap	158	158	158	474
C. Holden	142	143	142	427
W. Derrickott	162	151	154	467
D. Sutherlin	148	152	153	453
D. Anderson	142	154	176	472
D. Harlan	152	146	154	452
Totals	904	886	924	2674

MST & T				
Handicap	131	131	131	393
M. Sandefur	160	146	162	470
T. Hawkins	156	157	161	474
C. Dunland	143	167	164	474
J. Bird	158	141	176	475
L. Meier	159	154	142	455
Totals	929	941	944	2763

Bell Plant				
Handicap	159	159	159	477
J. Wilson	152	172	121	445
W. Durrell	159	152	131	442
L. Hodgins	150	150	150	450
G. Bourner	181	166	181	528
D. Nichol	157	134	144	435
Totals	959	933	896	2330

Hornsby Hired to Coach Cub Batters

CHICAGO, Dec. 20 (AP) — Rogers Hornsby, rated baseball's greatest right-handed hitter of all time Thursday was signed by the Chicago Cubs as a coach and chief batting instructor.

Hornsby reigned seven years as National league batting champion *and had a lifetime average of .358.* As a player-manager, he led the St. Louis Cardinals to a world championship in 1926.

He also managed the Boston Braves, the Cubs, the St. Louis Browns and the Cincinnati Reds.

ROOKIE ASSIGNED

CHICAGO, Dec. 20 (AP) — Stanford university outfielder William *Spurgeon*, signed on the recommendation of Chicago White Sox scouts Hollis Thurston and Jack Sheehan, will report to the American league club's Colorado Springs farm team in the Western league next spring.

Yankees Seek Lefthander to Use in Drills

MELBOURNE, Dec. 20 (AP) — Captain Bill Talbert sent out an SOS Friday for a lefthander to work with his U.S. Davis Cup squad and at the same time hinted he may gamble in the doubles to give Vic Seixas a rest on the second day.

"I have asked Jimmy Palls, our professional, to try to secure us a *southpaw," Talbert said. "This is* to get us accustomed to playing Mervyn Rose."

He added Palls has his eye on a young schoolboy in a junior tournament at Kooyong stadium. "He has a very good service," said Talbert. "We may use him."

Rose, a veteran lefthander, is teaming with Mal Anderson in the doubles of the challenge round, *scheduled for Kooyong, Dec. 26-28.*

Talbert demonstrated his indecision on the American doubles line-up by calling for a dress rehearsal match Friday with Seixas and Gardnar Mulloy, teaming against Palls and Barry Mackay of Dayton, Ohio. There have been strong indications that Mackay, 22, might replace Mulloy, 44, who was not at his best last week against the Belgians.

Talbert said his doubles plans would depend entirely on what happened on the first day.

"We are not forfeiting a thing," he said. "But it stands to reason that if Seixas, for instance, should have a tough five-set match on the opening day *it might be impractical* to play him in doubles and then expect him to go out and give a topflight performance again in the singles on Saturday.

"So we might—now, understand I do not say we will — we just might hold Seixas out of the doubles and perhaps use Mulloy and Mackay."

Sooner Wrestling Title Is Insecure

NORMAN, Okla., Dec. 20 (AP) — Oklahoma's wrestlers, like the footballers, just aren't strong enough to maintain the championship pace of a year ago, says Coach Port Robertson.

The Sooner *football team* was voted No. 1 in the nation in 1956, but finished in the fifth spot this fall. Last spring the Oklahoma wrestling team won the NCAA championship, but Robertson says his squad "definitely will be weaker this season."

Francis Awarded Pop Warner Trophy

PALO ALTO, Calif., Dec. 20 (AP) — Oregon State tailback Joe Francis Thursday was named *winner of the* Glenn (Pop) Warner award as most valuable senior football player on the Pacific coast in 1957.

A ballot of 400 sportswriters, broadcasters and coaches decided the winner. Only a dozen votes separated Francis, Oregon Jim Shanley and Washington's Jim Jones.

Three-Way Pay-Off

The third-triple dead heat in the 151-year history of United States harness racing and the first at a New York metropolitan area track occurs at Roosevelt raceway, Westbury, Long Island. Flaxey Dream, 1, Bill Blaisdell, up; Great Knight, 6, Frank Safford aboard, and Navy Song, 3, carrying Clint Hodgins, bring about the complex three-way *pay-off. (NEA telephoto)*

Builders Drop Game to AG in City Loop Play

AG Markets took a narrow 51-48 decision from Community Builders Thursday night in the highlight of city league action. Barta's blasted Klaas and Klaas 37-30, Glenns Service beat Self No. 2 48-31, and National Guard raced past Telephone *company 47-20 in other games.*

AG had a comfortable 10-point lead at intermission but the Builders roared back in the third quarter and then *tied it three times in the* final quarter before the winners could ice the game. Ed Schenk had 18 points for the winners and Paul Brown added 15 more. Tom Tollver's 15 points topped the Builder and Hokum got 11.

B. Tipton and E. Tipton scored 14 and 11 points, respectively, in pacing Barta's past Klaas and Klaas. Smutny got six for the losers.

Bob Juker's accurate hook shooting carried Glenn's past Self No. 2. Juker ended the night with 16 and Gene Tudor had 12 for Self.

National Guard leaped to a commanding lead in the first half and breezed into their win over Telephone company. Willoughby had 18 and Perry Firestone 13 for the winners while Allen's five-point effort topped the losers.

NAT'L GUARD 47, TELEPHONE CO. 20

National Guard	fg	ft	pf	tp	Telephone Co.	fg	ft	pf	tp
Willughby	7	4	1	18	Allen	2	1	2	5
Kimmling	3	1	1	7	Bell	1	0	0	2
Kassmir	1	0	1	2	Hickstadler	1	0	0	2
Brower	0	0	0	0	Snyder	2	0	1	4
Austin	1	0	0	2	Meyer	0	0	0	0
Koch	0	0	0	0	Whitehead	1	0	1	2
Vesha	3	0	1	6	Jensen	1	0	1	2
Gibens	0	0	0	0	Darnell	0	0	0	0
Firestone	5	3	2	13	Mingo	0	0	1	0
Sharp	0	0	0	0	Moore	1	0	0	2
Totals	21	8	10	47	Totals	9	2	10	20

Score by quarters:	1	2	3	4
National Guard	14	26	42	47
Telephone Co.	11	16	20	20

GLENN'S SERVICE 48, SELF NO. 2 31

Glenn's Service	fg	ft	pf	tp	Self No. 2	fg	ft	pf	tp
Hockaday	2	0	2	4	Livingston	0	0	2	0
Skinner	2	0	2	4	Thornwall	2	0	2	4
Diehl	2	0	2	4	Juraker	4	1	1	9
Juker	6	4	3	16	Tudor	4	1	1	12
Ostrkmp	5	2	1	12	Malone	1	1	3	3
Hudson	3	3	0	9	Weaver	0	0	1	0
					Felts	0	0	1	0
Totals	19	10	9	48	Totals	14	3	11	31

Score by quarters:	1	2	3	4
Glenn's Service	9	22	37	48
Self No. 2	4	12	18	31

BARTA'S 37, KLAAS-KLAAS 30

Barta's	fg	ft	pf	tp	Klaas-Klaas	fg	ft	pf	tp
B Tipton	7	0	3	14	Smutny	3	0	3	6
E Tipton	4	3	1	11	Stauffer	1	0	1	2
G Tipton	1	0	2	2	Mason	1	2	4	4
Kreiger	2	0	0	4	Lowe	1	1	4	3
Edwards	1	0	2	2	Allen	2	0	4	4
Carter	1	3	3	5	Juker	0	0	1	0
					Hudson	0	0	1	0
					Parrott	0	0	1	0
Totals	16	6	9	37	Totals	8	4	23	20

Score by quarters:	1	2	3	4
Klaas-Klaas	7	10	18	30
Barta's	4	14	24	37

AG 51, COMMUNITY BUILDERS 48

AG Markets	fg	ft	pf	tp	Builders	fg	ft	pf	tp
Harris	1	0	2	2	Halse	3	0	1	6
Nether	0	0	1	0	Hayden	2	0	1	4
Nilson	0	0	1	0	Tollver	6	3	4	15
Schenk	8	2	4	18	Hokum	5	1	3	11
Brown	6	3	1	15	McFarland	0	0	3	0
Willey	4	0	3	8	Denton	1	2	1	4
Black	1	0	1	2					
Totals	20	5	14	41	Totals	21	6	12	48

Score by quarters:	1	2	3	4
AG Markets	11	31	41	51
Builders	8	23	38	48

Save Money with Globe's Bulk Bird Seeds. Globe Seed & Feed. Adv.

TRAP SHOOT
SUNDAY, DEC. 22
HAMS-TURKEYS-BACON
SHOOT STARTS AT 10:00 A.M.
WEST-END GUN CLUB
Castleford

49ers, Lions Conduct Secret Drill Sessions

SAN FRANCISCO, Dec. 20 (AP)—San Francisco's 49ers and the Detroit Lions *practiced in secret Thursday* with both expected to spring something new for their playoff battle Sunday. With the championship of the National Football *league's western conference at stake, nothing* will be held back. San Francisco in particular has come up with *tricky stuff this season, perhaps* just one such play a game, aimed to go all the way, *29 points, 22 of them coming after* intermission.

Last week against Green Bay, Joe Arenas knelt at the 15-yard line *to hold the ball for Gary Soltau's* field goal attempt. Instead, Joe took the ball, whirled and ran to a touchdown.

Quick kicks, a *rarity in pro ball*, bootlegs and halfback passes, also have come up to surprise 49er foes. Arenas, a seven-year veteran halfback used in spots, has thrown three passes and completed all three, two for touchdowns.

"Sure, we'll have something," says coach Frankie Albert with an understanding lack of amplification. The 49ers train at Redwood City *behind fences covered* with tarps. Farther down the San Francisco peninsula, the Lions drill behind closed gates at Stanford.

Detroit Coach George Wilson says all the workouts this week will be in private, as the Lions stress their timing and some plays the 49ers didn't see the two times they met in the regular season.

The 49ers won the first one 35-31 on a touchdown pass in the final 11 seconds. Detroit slammed through with a 31-10 triumph in the return battle.

The clubs deadlocked with 8-4 records at the end of the regular season. This week's winner—and a sudden death overtime will prevent a tie—*will go against* the Cleveland Browns for the NFL titles, Dec. 29, on the home grounds of the Western winner.

Basketball Scores

High School

Soda Springs 56, Grace 55 (overtime)
Burley 41, Meridian 47

COLLEGE BASKETBALL

Tufts 68, Harvard 63
Washington *U. (Mo.) 43*, Utah State 53
TCU 95, Howard Payne 42
Oklahoma 78, Scranton 72
N. Carolina State 57, Villanova 54
La. State 83, Lafayette 72
Drake 71, Colorado 68
Westminster 64, LaVerne (Calif.) 46
Miss. State 66, Murray State 43
USC 42, Ariz. State (Tempe) 43
Idaho 75, Colorado State U. 61
Boise JC 43, College of Idaho 31
NW Nazarene 81, Geo. Fox (Ore.) 57
Carousel Tournament at Charleston

First Round

Tennessee 89, Bucknell 71
Alabama 76, Clemson 70

HOSTS BOXING TOURNEY

BOSTON, Dec. 20 (AP)—The National AAU boxing championships, held in Boston the last two decades, will be held here again next year on March 17 and 18.

Aberdeen Coal
Gold Strike Stamps
McCOY COAL
& Transfer Co. - RE 3-0801

Burley Wins

MERIDIAN, Dec. 20—The Burley Bobcats posted their fourth straight victory of the young season here Thursday night by *swamping Meridian 61-47.* The Bobcats jumped to an early lead and never were threatened.

Dodgers Could Get Coliseum For Low Rent

LOS ANGELES, Dec. 20 (AP)—The president of the Memorial Coliseum commission Thursday announced a proposition whereby The Los Angeles Dodgers could use the 100,000-seat stadium for the next two baseball seasons virtually rent free.

President Jim Smith said he will recommend the proposal at Friday's *meeting of the nine-man coliseum* commission. Smith said the offer, basically, is this:

The Dodgers would allow the commission to *operate* all concessions and also guarantee that a minimum of $175,000 a season would flow into the commission's coffers from concession profits.

If the concession profits fell below $175,000, the Dodgers would *make up the difference.* The Dodgers won't have to pay a penny if the concessions bring more than $175,000, but the commission would pocket *any profits in excess of that* figure.

Dodger President Walter O'Malley said Wednesday that all indications point to the Dodgers opening their National league season next April in the Rose Bowl, some 8 miles away in Pasadena.

O'Malley and Pasadena officials have been discussing the possibility of the Dodgers playing in the Rose Bowl. But that deal isn't set yet, either.

Movies Show Catch Didn't Happen

MILWAUKEE, Dec. 20 (AP)—*Official* motion pictures of the 1957 World Series show Henry Aaron, Milwaukee Braves' outfielder as proving the hand is quicker than the eye, if not the camera.

The 45-minute film was premiered here Wednesday before an audience that included the heads of the American and National leagues. The movie records all the scoring plays *of the seven games of the series.*

The movie shows beyond question that in the third game Aaron actually dropped a fly ball that went into *the record books as a sacrifice fly.* The Yankees won 12-3.

SIGN FOR BOUT

NEW YORK, Dec. 20 (AP)—Tony Anthony of New York and Yvan Durelle of Moncton, Canada have *signed to meet* in a 10-round light heavyweight bout at Madison Square garden Jan. 10.

Waterfowl Hunting Hours

Hunting hours for the 1957 waterfowl season have been released by the state fish and game department. Those following are for the Magic Valley counties, excluding Elmore.

Time for the counties east of Magic Valley begins about seven minutes earlier than those appearing below while counties west of the valley are several minutes later.

For Lemhi, Custer, Butte, Camas, Blaine, Gooding, Lincoln, Minidoka, *Jerome*, Twin Falls, and Cassia counties:

Dec.	a.m.	p.m.	Dec.	a.m.	p.m.
20	7:25	4:04	31	7:28	4:10
21	7:26	4:06			
22	7:26	4:06	Jan.	a.m.	p.m.
23	7:27	4:07	1	7:27	4:11
24	7:27	4:07	2	7:27	4:12
25	7:27	4:07	3	7:26	4:13
26	7:27	4:08	4	7:26	4:14
27	7:27	4:08	5	7:26	4:15
28	7:28	4:09	6	7:26	4:17
29	7:28	4:09	7	7:24	4:18

Steel-tipped football cleats made of tough rubber have been introduced by a Houston, Tex., manufacturer.

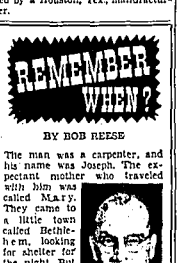

REMEMBER WHEN?

BY BOB REESE

The man was a carpenter, and his name was Joseph. The expectant mother who traveled with him was called Mary. They came to a little town called Bethlehem, looking for shelter for the night. But the town was crowded, and there was no room for them. Humbly, without complaint, they found refuge in a stable, where they were to spend the night. Strange things happened near that stable. Shepherds who were watching their flocks heard voices, as of a *chorus of angels singing.*

And in the sky overhead, one star shone with startling brilliance. From the East three men came, who said they had followed the star. They were strangely garbed, and they looked as if they had traveled a long way.

They came to the stable, where they found Joseph and Mary, and the new-born Child, whose name was Jesus.

It's not necessary to ask, as we usually do in these columns, if you remember the year. For, although it occurred nearly two thousand years ago, the whole world remembers that night during this Christmas season.

We would like to take this space to remember all of the friends with whom we have done business during the past year, and all of our other friends and associates . . . and to wish you and yours a Merry Christmas and the happiest of New Years. Bob Reese Motor Co., 500 block Second South. Phone RE 3-7502.

Stanford Elects To Remain Member Of Coast League

SAN FRANCISCO, Dec. 20 (AP)—Stanford university's trustees voted Thursday to stay with the collapsing Pacific Coast conference for the present, but President J. E. Wallace said Stanford "cannot support" more liberal financial aid for student athletes. The university president indicated that this was the main issue on which Stanford would decide eventually to go or stay, and that it might be determined at the next conference meeting in March.

The University of California, UCLA, the University of Southern California and the University of Washington all have announced plans to withdraw from the 9-member conference, which has been torn with strife for the past two years over aid to football players and other athletes.

In announcing the Stanford vote *to remain in the conference* at this time, President Sterling stated:

"At the present conference meeting there was action which pointed *to new proposals concerning financial* aid to student athletes, provisions which Stanford cannot support.

"How this action will be affected by the announced withdrawals, I do not know. I should like to find out.

Asked if there were any hope of reorganizing the conference or keeping it alive, Sterling replied:

"I just don't know; I just don't know."

In any case, he noted, "the honoring of existing schedule commitments for another two or three years means there will be for that period *a large measure of athletic competition* for those schools that have *composed the conference.*"

He said Stanford felt obligated to *participate in the PCC's unfinished* business — which includes contracts with the Big Ten for the annual Rose Bowl football game and administration of other sports.

"It would certainly be premature at this time to conclude that new alignments or groupings will automatically follow from any partial or complete breakup of the conference," he added.

Besides Stanford and the four pull-outs, conference members are Oregon, Oregon State, Washington State and Idaho.

PCC Commissioner Victor O. Schmidt, who himself has resigned effective next June, said in Los Angeles, "I am very pleased to hear of the decision of Stanford university not to withdraw from the conference.

"It is hoped that continuing efforts of the members who desire to remain in the conference may bring a realization of the importance of the conference as an established vehicle for meeting many problems and administering many athletic functions in which *all* the members have a common interest."

Texas A and M And Sanders End Job Talk

COLLEGE STATION, Tex., Dec. 20 (AP)—Henry (Red) Sanders wound up talks with Texas A and M college officials regarding the coaching job Thursday with no official announcement forthcoming. But all indications pointed to the man from UCLA becoming head football man of the Aggies if he wants to.

Sanders would succeed Paul *(Bear) Bryant*, who is returning to his alma mater at Alabama after the Aggies play Tennessee in the Gator bowl at Jacksonville, Fla., Dec. 28.

Texas A and M college sources, who did not wish to be named, said "Final okay has to come from Sanders.

They said the big question which remained unanswered in Sanders' mind was "What kind of athletes *can I expect to recruit here?*"

Sanders has been plagued with Pacific Coast conference troubles and did say of A and M, "This would not be a bad play to coach. I like it here."

Iowa Coach Forest Evashevski *removed himself from the A and M* picture, meanwhile.

TRAP SHOOT
SUNDAY, DEC. 22
STARTING 1:00 P.M.
Turkeys -- Hams -- Bacons
Electric Traps — Wing Trap — Skeet Field
2 miles north of West 5 Points, Twin Falls
TWIN FALLS ROD & GUN CLUB
REGULATION TARGETS

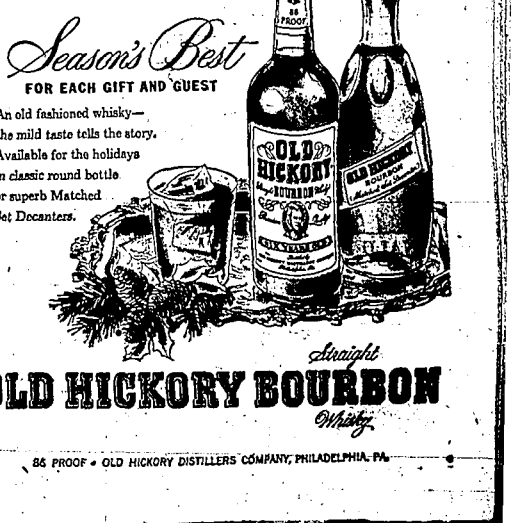

Crossword Puzzle

ACROSS

1. Musical close
5. Avalanche
10. Scene of action
12. Incident
14. Measures of capacity
15. Emulate
16. Insect's egg
17. Type measure
18. Delightful regions
20. Old musical note
21. Garment
24. Fodder plant
25. Female ruff
26. Public reproach
28. Exclamation
29. Acts of conferring holy orders
33. Above and touching
34. Mute for a musical instrument
36. Condensed moisture
38. Pen
39. Liquors
40. Ask payment
41. Wrench
43. And: Fr.
44. Wine vessel
45. Plowed
46. Worship
49. Floor covering

DOWN

1. Antics
2. So. Amer. river
3. Lair
4. Insect
5. Whirls
6. Reclines
7. Exists
8. Recipient of a gift
9. Roman official
11. Peer Gynt's mother
12. Eternal
13. Jap. outcast
19. Oldest member
22. Obstruct
23. Settle money upon
25. Girl's name
27. Loud noise
28. Ventilate
30. Playthings
31. Nothing
32. Expressed contempt
35. Compound ethers
36. Fr. author
37. Growing out
38. Aquatic birds
40. River barrier
41. Stumble
42. Thick liquid
47. Period
48. Be indebted
50. French pronoun

D	E	F	E	N	S	E		F	L	A	S	H
A	X	O	L	O	T	L		R	O	M	A	N
S	H	A	T	I	V	E	L		E	K	I	L	E
T	U	T		A	R	I	S	E		C	O	E
A	N	U	R		E	C	U	L		C	N	O
R	E	N	E	W		E	T	I	R	E		
O	R	E	A	R	Y		T	U	N	I	C	S
			D	Y	A	D		T	E	T	R	A
G	R	A	Y		R	E	P		S	E	E	D
R	E	D		T	E	N	O	R		R	A	D
A	G	A	P	E		I	S	O	L	A	T	E
P	A	G	A	N		E	S	T	A	T	E	S
E	L	E	C	T		D	E	P	E	S	T	

Solution of Yesterday's Puzzle

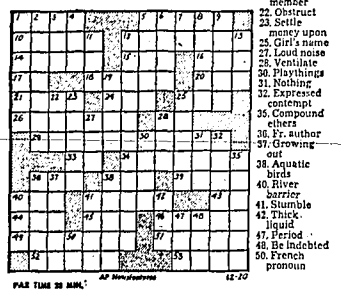

PAR TIME 30 MIN. AP Newsfeatures 12-20

BOARDING HOUSE - MAJOR HOOPLE

LIFE'S LIKE THAT By NEHER

"Do you have any gift certificates!"

THE GUMPS

OUT OUR WAY By WILLIAMS

SIDE GLANCES By GALBRAITH

"This looks like another long day, Miss Snider! Wonder if it would help if you told 'em you hope they don't catch my cold!"

CARNIVAL By DICK TURNER

"Why, yes, son! I'm sure Nancy's around here some place—just follow that telephone cord!"

DONALD DUCK By WALT DISNEY

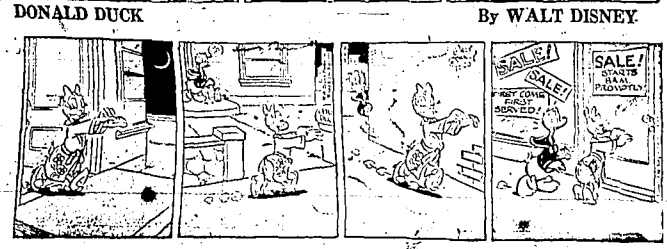

DAN'L HALE CAPTAIN EASY

BOOTS

GASOLINE ALLEY

BUGS BUNNY

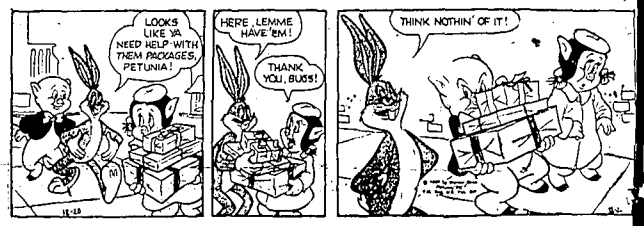

DIXIE DUGAN

SCORCHY

LI'L ABNER

ALLEY OOP

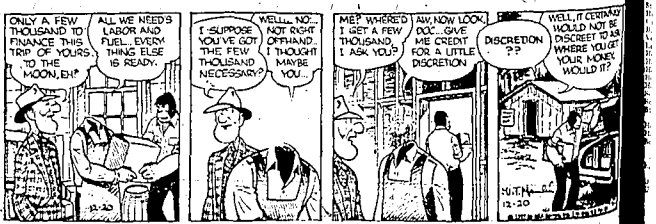

MARKETS AND FINANCE

Stocks

MARKETS AT A GLANCE

NEW YORK, Dec. 20 (AP)—Stocks narrow, irregular; changes narrow.
Bonds—Mixed; rebounding.
Cotton—Higher; trade demand and short covering.
Chicago—
Wheat—Mostly lower; liquidation.
Corn—Lower; demand.
Oats—Steady; mixed trade.
Soybeans—Higher; by 2 to 3 cents.
Livestock—Higher; by 50 cents.
Cattle—Steady to weak; top $24.00.

NEW YORK STOCK EXCHANGE

NEW YORK, Dec. 20 (AP)—Last sale:			
Acd Sira	35⅞	Kennecott	79
Am Airlines	19⅞	Kresge	29
Am Can	41⅞	Lockheed	31⅞
Am Cyanamid	36⅞	Lorillard	14
Am Radiator	30⅞	Mont Ward	57⅞
Am S & R	25	Nat Biscuit	47⅞
Am Tel & T	42⅞	Nat Cash	37⅞
As Dry Gds	36⅞	Nat Dairy	44⅞
Am Tob	36⅞	Nat Distill	26⅞
Anaconda	41⅞	Nat Gyps	14
Armco Steel	40⅞	N Y Cent	29⅞
At & SF	37⅞	No Am Av	20⅞
Atl Refin	42⅞	Nor Pac	36
Bal Lima	31⅞	Ohio Oil	73⅞
Bth Iron	42⅞	Pac Am Fd	23⅞
Beech	43⅞	Penn Rr	34⅞
Bendix	42⅞	Penney J C	75⅞
Beth Steel	34⅞	Pfizer C R	53⅞
Boeing	67⅞	Phill Pet	44⅞
Borden	47	Pillsbury	43
Borg Wrn	31	Pure Oil	89⅞
Brnsw Cp	15⅞	Radio Cp	37⅞
Can Pacific	35⅞	Repub Stl	57
Case	15⅞	Rey Tob B	23⅞
Cerro de Pas	42⅞	Reway Mt	23⅞
Chc & Ohio	47⅞	Sears Roeb	45⅞
Chrysler	76⅞	Shell Oil	45⅞
Cm Sol	30⅞	Sou Pacific	33⅞
Cm Coach	14⅞	Sperry	34⅞
Cm Fdrs	44⅞	St Oil Cal	45⅞
Cm Gas	31	St Oil N J	84
Cm Ind	41⅞	Studebaker	6
Cm Oil	22⅞	Sunray Oil	29⅞
Cmbst Eng	22⅞	Sun Min	24⅞
Cuban Am	5⅞	Swift & Co	25⅞
Dod Mfg	19⅞	Texas Co	65⅞
Du Pont	195	Tex Gulf Sul	17⅞
Eastman	50	Timken	51
El Auto Lt	29⅞	Trans Amer	5
Erie R R	6⅞	Tnk Centrifus	19⅞
Firestone	43⅞	Union Carbide	79⅞
Fla Pow	31⅞	Un Oil Cal	40⅞
Ford Mtr	40⅞	Un Pac	42⅞
Gen Elec	47⅞	Unit Air	27⅞
Gen Foods	37⅞	Unit Carb	87⅞
Gen Mot	35⅞	Unit Aircr	61⅞
Goodrich	61	Unit Corp	6⅞
Goodyear	44	U S Rubr	31⅞
Gt No Rlwy	30⅞	U S Steel	49⅞
Gt West Sug	30	Warn Bros	14⅞
Hlm Power	37	West Alc S	14⅞
Il Central	36	West Elc	58⅞
Int Harv	31⅞	West Pac Rrk	18⅞
Int Nickel	41	White Mot	30⅞
Int Paper	41⅞	Woolworth	35⅞
Int T & T	29⅞	Zenith	123⅞

AMERICAN EXCHANGE

NEW YORK, Dec. 20 (AP)—Last sale:			
Ala Pwr	50⅞	Technicolor	3⅞
Elc Bd & S	22⅞	Utah-Idaho Sug	4⅞
Hecla Min	7		

Stock Averages

Compiled by The Associated Press

	30 Indus.	15 Rails	15 Util.	60 Stocks
Net change	-0.16	0.7	0.2	0.1
Today	229.0	104.8	71.4	155.2
1957 High	520.0	157.7	77.1	309.4
1957 Low	216.0	99.0	64.2	150.6

INVESTMENT TRUSTS
(Friday closings courtesy F. W. McRoberts and company)

	Bid	Asked
American Bus. Shares	$ 5.69	$ 5.91
Affiliated Fund	7.37	7.67
Inc. Investors	7.03	7.67
Nat. Stock Series	4.20	4.59
Bond Income Series	4.70	5.14
Pstan Fund	10.76	11.68
New Line Income	4.51	4.92
Income Bd	15.17	16.45
Income Stk	7.78	8.44
Income Fd	8.15	8.83
Keystone K1	9.27	10.01
Keystone K2	8.84	9.61
Keystone S1	9.68	10.79
Keystone S4	7.07	7.88
Canadian Fund	8.15	9.09
Dstan and Howard BAL	10.47	10.47
Dstan and Howard Stock	17.92	19.18
Television Electronics	9.43	10.10

WOOL

NEW YORK, Dec. 20 (AP)—Wool futures rose 3 to 6 cents lower to 3 of a cent higher; March 1.13-18; March 1.11-4; Oct. 1.07-10; Dec. 1.12-16; May 1.18-21.

Certificated wool spot 132.53N.

Wool tops futures closed 1 to .6 of a cent higher; March 1.29-31; May 1.29-31; July 1.34-37; Oct. 1.41-70; Dec. 1.43-70.

Certificated spot wool tops 137.00N.

(N-Nominal)

Gaillard OK'd by French Assembly

PARIS, Dec. 20 (AP)—The 6-week-old government of Premier Felix *Gaillard is more or another six weeks* of life, political experts said today.

Gaillard cleared his last immediate obstacle last night when the national Assembly, in a confidence vote, passed the 1958 budget 263 to 191.

The assembly already had passed the bitterly controversial Algerian home rule bill in another confidence *vote Nov. 30.*

Barring internal strife in his multi-partied coalition cabinet, Gaillard can expect to stay in power at least until February when the assembly begins debating just how the $12,600,000,000 budgetary pie should be sliced.

England Angered At "Klan" Letters

LONDON, Dec. 20 (AP)—Home Secretary R. A. Butler has warned that "appropriate action" would be taken if necessary against writers of "Ku Klux Klan letters" to British members of parliament and other persons.

The letters, purportedly coming from the Klan, have been reported received here in recent months. All have commented on racial matters.

Butler told parliament yesterday that "these activities" are being watched carefully and "if they seem likely to lead to a breach of the peace, appropriate action" will be taken at once.

Howard Chandler Christy, world-famous artist, was born in Morgan county O., in 1873.

Twin Falls Markets

LIVESTOCK	
Steers	$18.00-21.00
Heifers	$18.00-20.00
Canners and Cutters	$12.00-15.00
Cows	$13.00-15.50
Veals	$18.00-22.00
Calves	$17.00-20.00
Hogs, 170-230 lbs.	$17.50
Hogs, 230-260 lbs.	$17.25
Hogs, 260-290 lbs.	$16.75
Hogs, 290-320 lbs.	$16.25
Hogs, 320-350 lbs. and over	$15.00
Sows, up to 350 lbs.	$15.00
Sows, over 350 lbs.	$11.00-13.00
Ewe lambs (No. Grade)	$7.00
Ewe lambs (two dealers quoted)	
Ewes, 100-250 lbs.	$17.75
Ewes, under 100 lbs.	$17.00
Ewes, under 400 lbs.	$18.00
(One dealer quoted)	
GRAIN	
Barley, in trade, large	1.45
POTATOES	
U. S. No. 1	$1.75-$1.80
U. S. No. 2	$1.50
(Five dealers quoted)	

SEEDS	
Alfalfa	32c
Alfalfa, certified	36c
Red Clover	32c
Certified Red Clover	32c
(Two dealers quoted)	
GRAIN	
Soft wheat, per bushel	$1.78
(3 dealers quoted)	
Barley 100 lbs.	$1.45-1.51
Oats, 100 lbs.	$1.00
Mixed	$1.70-1.80
(3 dealers quoted)	
BEANS	
Pinto	$6.00-8.25
(four dealers quoting $6.00; 14 dealers quoting $8.25; four dealers quoting $8.25)	
Great Northern	$7.00
(22 dealers quoting $7.00)	
Red	$7.00
(22 dealers quoting $7.00)	
U. S. No. 2's 25 cents less each variety.	
BUTTERFAT	
(Dealers not quoting)	
LIVE POULTRY	
(Dealers not quoting)	

Livestock

OGDEN

OGDEN, Dec. 20 (AP)—(USDA)—Cattle 300; cows 50 over, steers off more; rated steady to 50 higher; slaughter heifers 19-50; utility and commercial cows 12-15; canners 10-12; commercial cows 12-14; utility and commercial bulls 18-22; slaughter calves 1 load choice 24; utility and commercial calves 17-22; utility and commercial bulls 18-22; slaughter calves 1 load choice 24; utility and commercial calves 17-22; utility and commercial bulls 18-22; slaughter calves and feeders at 21-22; good 21-24; 53-75; common and medium 18-22; 18-23; few feeder steers 18-22; medium and good stock cows 12-15; 14-17; medium and good feeder bulls 18-19; 19-20; calves 20; stock cows steady to weak; good and choice steers and heifers 23-25; good and stock cows steady; calves 21-23; good and choice steers and heifers 23-25.

Hogs 500; no test of market.

Sheep 50; no test of market.

PORTLAND

PORTLAND, Dec. 20 (UPI)—Cattle for week 2,700; fed steers 50-75 higher; heifers mostly 50 higher; high choice fed steers 25-26 for high some August; other choice steers 24-25; good 23-24; 22-23; standard and 21-22; 20-21; good heifers 21-22; 22-23; canner and cutter cows 11-12; 12-13; utility steers 22-23; other cows 12-14; 15-17; utility bulls 19-22; slaughter calves 1 load choice 24; 22-23; high choice 21-22; 20-21; 23-24; common and medium 18-20; 18-23; few feeder heifers 21-22; 22-23; medium and good feeder bulls 18-19; 19-20; calves 20; stock cows steady to weak; good and choice steers and heifers 23-25; good and stock cows steady; calves 21-23; 23-24; 22-23; common and medium 18-20; 18-23.

Hogs 500; no test of market.

Sheep 300; no test of market.

DENVER

DENVER, Dec. 20 (UP)—Cattle 1600; calves none; mostly cows, limited medium to small lots, and odds and ends; barely enough for market test; all classes steady.

Hogs 200; few sales 25-50 higher; both 180-230 lbs. and 230-260 lbs. 16.50.

Sheep 200; supply limited to one double load good and choice 92 lb. slaughter lambs with No. 1 pelts steady at 21.75.

LOS ANGELES

LOS ANGELES, Dec. 20 (AP)—(USDA)—Cattle 900; steers and cows steady; standard and good 20-23.00; lb. slaughter steers 22.00-24.00; commercial cows scarce; utility 16.50-18.00; canners and cutters 13.00-14.75; calves 50; nominally steady.

Hogs 50; nominally steady.

Sheep none.

OMAHA

OMAHA, Dec. 20 (AP)—(USDA)—Hogs 4,000; barrows and gilts under 240 lbs. steady to 25 higher; mixed 180-240 lbs. 16.50-17.00; barrows and gilts 18.25-18.75; mostly No. 1 and 2 240-270 lbs. 18.75-19.00; mixed sows 350-400 lbs. 15.75-16.75.

Cattle 2,000; calves 100; generally steady; utility and commercial cows 14.50-16.00; canners and cutters 12.00-14.50; choice 1,300 lb. steer calves up to 24.00.

No sheep.

CHICAGO

CHICAGO, Dec. 20 (UP)—(USDA)—Hogs 8,000 estimated; market active on all hogs; US No. 2 and 3 190-220 lbs. 19.50-19.90; mostly 19.75-19.90; US No. 1 and 2 200-240 lbs. 19.75-19.90; mixed sows 350-400 lbs. 15.75-16.75.

Cattle 600; calves 100; not enough slaughter steers or heifers on sale to test prices; utility and commercial cows 13.00-15.00; canners and cutters 12.00-14.50; choice 1,300 lb. steer calves up to 24.00.

No sheep.

CHICAGO

CHICAGO, Dec. 20 (UPI)—(USDA)—Hogs 8,000 estimated; market active on all hogs; US No. 2 and 3 190-220 lbs. 19.50-19.90; mostly 19.75-19.90; US No. 1 and 2 200-240 lbs. 19.75-19.90; mixed sows 350-400 lbs. 15.75-16.75.

Cattle 600; calves 100; not enough slaughter steers or heifers on sale to test prices; utility and commercial cows 14.50-16.00; canners and cutters 12.00-14.50; choice 1,300 lb. steer calves up to 24.00.

No sheep.

Grain

CHICAGO, Dec. 20 (AP)—The grain markets were mixed on the board of trade today on mostly light dealings.

New crop wheat declined on a government forecast for a much larger crop than expected winter wheat crop. Prices of the deferred wheat futures were off more than two cents in early dealings but part of the loss was recovered in later transactions.

Late in the session the nearby March wheat delivery was above the previous close after being off nearly a cent a bushel at the start of trading.

Wheat closed 1/8 lower to 1/8 higher, March 2.20-2.19½; corn unchanged to ½ lower, March 1.14-½; oats unchanged to ¼ lower, March at 1/8 cent unchanged to 1/8 lower, March 1.06½-¾; soybeans ¾ to 1¼ higher, Jan. 2.24¾, and lard was 15 to 22 cents a hundred pounds higher. Jan. 11.90.

CASH GRAIN

CHICAGO, Dec. 20 (AP)—No wheat. Corn No. 2 yellow 1.19½-1.21½; No. 4 1.19½; No. 3 1.19½-1.23½. Oats sample grade white 1.05. No soybeans. Soybean oil 11¼. Soybean meal 44.00-44.50. Barley malting choice 1.04-1.24; feed 88-1.06.

GRAIN FUTURES

CHICAGO, Dec. 20 (AP)

	Open	High	Low	Close
Wheat				
Mar	2.18⅞	2.20⅛	2.18	2.20
May	2.17⅞	2.19⅞	2.13⅞	2.13⅞
July	2.15⅞	2.17⅞	2.13⅞	2.13⅞
Sept	1.90	1.92⅞	1.89⅞	1.92⅞
Corn				
Mar	1.16⅞	1.17	1.16⅞	1.16⅞
May	1.20⅞	1.20⅞	1.19⅞	1.20⅞
July	1.21⅞	1.21⅞	1.21⅞	1.21⅞
Sept	1.23⅞	1.23⅞	1.23⅞	1.23⅞
Oats				
Mar	.64⅞	.65⅞	.63⅞	.63⅞
May	.65⅞	.67⅞	.65⅞	.67⅞
July	.69⅞	.70	.69⅞	.69⅞
Sept	.60⅞	.60⅞	.60⅞	.60⅞
Rye				
Mar	1.20⅞	1.21	1.20	1.20⅞
May	1.26	1.27½	1.25⅞	1.26⅞
July	1.17⅞	1.19	1.17⅞	1.18½
Sept	1.20⅞	1.21⅞	1.20⅞	1.21½

KANSAS CITY

KANSAS CITY, Dec. 20 (AP) — Wheat 112 cars; non unchanged to 1 lower. No. 2 hard and dark hard 2.17⅞-2.27⅞; No. 3 2.14⅞-2.21½; No. 2 red 2.14-2.16½; No. 3 2.12-2.15½.

Corn 142 cars; nom. 1 lower to ½ higher. No. 2 white 1.18-1.21½; No. 3 1.17⅞-1.20½; No. 2 yellow 1.18⅞; No. 3 1.06⅞-1.13½.

Oats 7 cars; nom. unchanged. No. 2 white 66-69½; No. 3 63-68½.

Barley nominal.

Soybeans 2.18-2.20⅞, N.

Bran 29.25-30.25.

Shorts 29.25-30.00.

CHICAGO

CHICAGO, Dec. 20 (UP) — Potatoes: Total U. S. shipments 494; arrivals 73; track 234.

Supplies moderate; demand slow; market for best stock steady; for others very dull.

Track sales 41 (100 lbs. US 1A unless stated): Idaho russet mixed car US 1 25 per cent 4 oz. 2.75, with bakers 12 oz. 2.75, also bakers 10 oz. fine quality 2.85; Minnesota-North Dakota Red river Pontiac 2.25-2.70; Michigan and Wisconsin russet Burbanks 2.60-2.85.

Galena: Supplies moderate; demand slow; market dull.

Track sales: None reported.

Street sales: Colorado yellow Spanish 3 inch and larger 2.50; white globes 1 inch and larger 2.50; medium 2.25; Utah yellow Spanish 3 inch and larger 2.65-2.75; white globes 1 inch and larger also medium mostly 2.75, some 2.85; Kansas white moneys 2.75; midwestern yellow medium 1.60-1.85, some Wisconsin 1.25; white bollers 2.25 2.00-2.50.

FUTURES

The following futures quotations are provided by E. W. *McRoberts and company*, Twin Falls.

Onions

	High	Low	Close
January	1.31	1.25	1.29
February	1.40	1.37	1.40
March	1.43	1.47	1.42

Potatoes-Onions

IDAHO FALLS

IDAHO FALLS, Dec. 20 (AP)—(USDA)—Potato offerings fair; fair wire inquiry; demand slow; market was steady; fob cash track; 100 lb. sack per 50 per cent 10 oz. larger 2.00-2.10; 20-30 per cent 10 oz. larger 1.90-2.00; 30 per cent 10 oz. larger including US extra 1a 2.30; few mostly 1.80-1.90; prices to growers mostly growers holding to higher prices; too few sales to quote; dealers offering 1.60-1.75 for US 2 according to quality and size.

CHICAGO

CHICAGO, Dec. 20 (UP) — Potatoes: Total U. S. shipments 494; arrivals 73; track 234.

Supplies moderate; demand slow; market for best stock steady; for others very dull.

Track sales 41 (100 lbs. US 1A unless stated): Idaho russet mixed car US 1 25 per cent 4 oz. 2.75, with bakers 12 oz. 2.75, also bakers 10 oz. fine quality 2.85; Minnesota-North Dakota Red river Pontiac 2.25-2.70; Michigan and Wisconsin russet Burbanks 2.60-2.85.

Galena: Supplies moderate; demand slow; market dull.

Track sales: None reported.

Street sales: Colorado yellow Spanish 3 inch and larger 2.50; white globes 1 inch and larger 2.50; medium 2.25; Utah yellow Spanish 3 inch and larger 2.65-2.75; white globes 1 inch and larger also medium mostly 2.75, some 2.85; Kansas white moneys 2.75; midwestern yellow medium 1.60-1.85, some Wisconsin 1.25; white bollers 2.25 2.00-2.50.

FUTURES

The following futures quotations are provided by E. W. *McRoberts and company*, Twin Falls.

Onions

	High	Low	Close
January	1.31	1.25	1.29
February	1.40	1.37	1.40
March	1.43	1.47	1.42

Butter and Eggs

CHICAGO

CHICAGO, Dec. 20 (UP)—Cheese: Single deluxe and longhorns 39½-40; processed firm 34-37; Swiss grade A 43-45; B 41-43; C 39-41.

Butter: 44,000 lbs.; steady; 93 and 92 score 89½; 90 score 89½; 89 score 89; cooking 30 score 68½.

Eggs: 7,000 cases; easy; white large and mixed large extra 55; medions 48; standards 46½; current receipts 39; dirties 37; checks 34.

Plan Outlined Here for New Ski Programs

City Recreation Director Ernest Cramer met Thursday night with certified ski instructors of the Magic Mountain ski school to plan this year's city recreation ski program.

A complete new program is being planned this year, with ski instructions to be given by certified ski instructors, rather than volunteers as in the past. Registration for the program will begin the week of Jan. 5 at the city hall, the Jack LeClair Ski shop or Salt Lake Tribune office. This year a registration fee of 50 cents will be charged to insure participation of youngsters who register.

Tentative plans are to begin the five weeks of lessons at Magic Mountain on Jan. 11. A dry land ski instruction covering proper equipment, how to adjust bindings, and handle skis and poles is being planned for the morning of Jan. 11 in Twin Falls, followed by lessons at the ski hill.

Classes will continue for a two-*hour period each Saturday at the* ski resort and will be open to any Twin Falls youth or child interested. The city recreation department and the Magic Mountain Ski school will work together to provide the lessons, designed for beginner and strictly novice skiers, and will provide instructions on ski technique through snow plows and stem turns from *which the beginner should be able* to enjoy the sport on his own.

At the Magic Mountain ski club's first meeting of the year, Tom Jones, president, appointed a nominating committee to report at the next meeting on Jan. 2. Lloyd Clair, chairman, is assisted by Claude Jones and Jack LeClair.

Claude Jones reported Dave Shaw of the local ski school will coach the Idaho and local American Legion ski teams this year and also will assist in the junior race program.

Films taken by Robert Olin, Kimberly, were shown at the close of the meeting. The films covered skiing at Magic Mountain and a recent race there.

Director Retains Milk Board Office

K. A. Harvey, administrative director of the southcentral district health unit, received word Friday that he has been reappointed to the committee on ordinances and regulations pertaining to milk and dairy products of the United States public health service milk and food program.

Harvey received a letter from Harold B. Robinson, president of the International Association of Milk and Food Sanitarians, Inc. announcing his renewal appointment. The letter stated that the appointment was made on the recommendation of Donald H. Race, chairman of the committee.

Harvey has been a member during the past three years. The committee makes recommendations to the health service concerning the administration of the grade "A" milk code.

Balloting Slated

AMMAN, Jordan, Dec. 20 (AP)—By-elections to fill seven vacant parliamentary seats probably will be held before the end of the month, government sources said today.

The seats were vacated recently when the deputies were dismissed from parliament for absenteeism. All were members of opposition parties who fled to Syria at the time of the government crisis earlier this year.

Plea Is Delayed On Non-Support

Dean Squires, 24, Rexburg, elected to take his statutory time before making a plea to a charge of non-support Thursday when he appeared in Twin Falls justice court. A *bond of $500 was set by Judge J.* O. Pumphrey.

Squires stated he wanted to consult with counsel before making his plea. He was returned to the county jail where he has been since being brought from Rexburg Wednesday by Deputy Sheriff Wayne Hankins and City Policeman Bob Eastman.

In a complaint signed by *Mrs. Lenore* Squires, he is charged with failing to support three minor children.

COED IS QUEEN

UNIVERSITY OF IDAHO, Moscow, Dec. 20 — Sharon Matheney, Eden, was crowned holly queen during intermission of the holly week dance.

Freight Rates Cut Promised On Spud Crop

(From Page One)

at this recognition by the Union Pacific railroad of the importance of the Idaho potato industry's contribution to its business.

"It is estimated that the near 20 per cent reduction in applicable rates will constitute a saving to the potato industry of Idaho and eastern Oregon of approximately three million dollars. It is, of course, will permit us to be competitive in many markets where under existing rates we would be unable to compete.

"It is some to make it possible for a lot of American homes to have the benefit of Idaho's nutritious, delicious *potatoes this winter.*"

Idaho's fall potato crop was estimated this year at 33,600,000 hundred pound bags. That compares with 31,050,000 last year and a seven-year average production of 25,615,000. The 1957 crop is the largest produced since the U. S. department of agriculture began in 1949 keeping records of the fall *yield apart from the late summer* crop.

Union Pacific said its suspension of the increased rates will affect shipments as far east as Chicago and St. Louis and to Oklahoma and Texas points.

Smylie sent his request for the rate reduction to William Burns, Union Pacific vice president, in *Omaha, Nebr. Announcement of the* railroad's response came a short while later from A. H. Genge, traffic manager here, who said the information came to him from Burns.

Smylie sent a message of appreciation to Burns, thanking him for the prompt action. He also told Burns that he would be willing to help in any way possible in expediting approval of the reduction by rate-making agencies.

Two Are Hurt As Cars Slide On Icy Roads

GOODING, Dec. 20—Two women were hospitalized here following two separate car accidents Thursday afternoon.

Mrs. Alice Kinney, Ontario, Ore., was taken to the Gooding Memorial hospital with a broken ankle following *an auto accident near Bliss.*

The crash occurred when a 1956 DeSoto sedan driven by her husband, Lloyd Kinney, hit a slick spot on U. S. highway 30 one-half mile south of Bliss and missed a curve. The car went through the guard fence tearing out five posts and one strip of the rail ribbon.

Damages to the car were estimated at $150 by State Patrolman Walter Kirtley who investigated.

Mrs. Sarah Cludas, Sun Valley, was taken to the Gooding Memorial hospital where she was treated for shock and bruises after her 1951 Ford sedan started to slide on state highway 20, one and one-half miles west of Shoshone, hit a small rock abutment on the left side of the road and overturned.

The car was demolished, according to Deputy Sheriff Charles Peinsh who investigated. Mrs. Cludas was going west about 4 p. m. and traveling about 25 miles an hour on the icy road.

She was taken to the hospital by L. T. Sorensen, Shoshone, a passing motorist.

Plumbing Parley Set in T. F. Jan. 6

S. T. Flood, executive officer of the Idaho plumbing board, will meet with Twin Falls city commissioners Jan. 6, according to City Manager Joseph H. Latimore.

The state board, an agency of the state department of law enforcement, is responsible for administration of a state-wide plumbing code except in municipalities already operating within plumbing code satisfactory to the board.

According to Latimore, it is the intention of the state board to include Twin Falls among the municipalities in Idaho where it has jurisdiction over plumbing regulations and practices.

City commissioners postponed action Monday night on the state proposal to allow it to take over plumbing regulation.

Blue Pencil Goes To Mrs. Sturgill

The blue pencil was received by Mrs. Theodore Sturgill at the meeting of the Twin Falls Toastmistress club Friday morning at the Rogerson hotel.

Mrs. LaVern Strong, chief evaluator was assisted by Mrs. Hugh *Boone, Mrs. James Mills and Mrs.* Paul Brown.

Speech topics were unassigned and selected from a Christmas tree by Mrs. Noah Oliver whose topic was "Let Our Stars to Shine"; Mrs. Theodore Sturgill, "Christmas Time," and Mrs. H. H. Burkhart, "Japan."

The meeting was under the direc*tion of Mrs. Otto Fowler, president.* Mrs. James Mills, club representative, presented a council report.

Board Reelected At Annual Meet

BURLEY, Dec. 20—Board members were reelected at the annual meeting of the Cassia County Livestock *Marketing association* Tuesday in Burley.

They are Vard Chatburn, Albion, president; Parley Clark, Oakley, vice president; Glen Bodily, secretary; Markus Duke, J. W. Matthews and George Mitchell, all Burley; George Suchan, Paul; L. M. Olley, Elba, and C. L. Canner and Arthur Anthon, both Declo.

About 50 persons attended. Duke led a general discussion on the collecting of lambs for shipment and marketing.

Speakers included Dr. Floyd Frank, Caldwell experiment station; Wade Wells, House, extension livestock specialist; Robert Wilcox, Boise, extension economist, and Mel Claar, Boise, secretary of the Idaho Wool Growers association.

Feed the wild birds with Wild Bird Seeds. Globe Seed and Feed. Adv.

District Court Judge Grants Four Divorces

RUPERT, Dec. 20—Four divorces were granted and one case was continued in district court here. The cases were heard by Judge Sherman J. Bellwood in Rupert and Burley.

Robert Morrison, Heyburn, was granted a divorce from Winifred Mary Morrison, Concord, Calif., by District Judge Sherman J. Bellwood.

Morrison claimed desertion since May, 1954. The couple was married Dec. 12, 1943, in Salt Lake. Custody of one minor child was given to Mrs. Morrison and Morrison will pay $100 a month for support of the child. Morrison may visit the child at reasonable times and places.

Eunice Griffith, Burley, was granted a divorce from Henry A. *Griffith, Portland, on grounds of* extreme cruelty. The couple was married May 20, 1957, at Stevenson, Wash. There was no property and no children. Her former name, Eunice Homesley, was restored. John I. Burgess, Burley, represented Mrs. Griffith.

Jeanine Harris was granted a divorce from William C. Harris, *Burley, on grounds of extreme cruelty.* The couple was married July 22, 1946, at Elko, Nev. Harris was awarded an automobile and Mrs. Harris household furniture and custody of six minor children. Harris was ordered to pay $150 child support monthly and $150 attorney fees. Thomas H. Church, Burley, represented the defendant.

Vida M. Baker, Burley, was granted a divorce on charges of extreme cruelty. The couple was married April 6, 1950, at Elko, Nev. Mrs. Baker was awarded custody of two minor children and real and personal property in Burley. Baker may visit the children at reasonable times and was ordered to pay $100 a month child support and $150 attorney fees.

The defendant's motion for attorney fees was agreed on during recess and the divorce case of Lynn Haynes vs. Barbara Rehban Haynes, both Burley, was continued by Judge Bellwood. The couple was married Oct. 12, 1950, at Paul and both seek a divorce on grounds of extreme cruelty. There are no children. Nielson and Nielson represent Haynes and Kales E. Lowe represents Mrs. Haynes.

Payment of $173 Sought in Court

Webb Pump and Equipment company sued Ross Ward Thursday in Twin Falls justice court for $173.56 for services performed in October, 1956, and March, 1957.

The complaint claims the company removed a pump from a well in October, 1956, supplying two men and equipment for the job. In March, 1957, the company supplied men and materials to repair a pump for Ward. Kramer and Walker, Twin Falls, represents the company.

Probate Asked

A petition to probate the will of Mrs. Violet Jane Jensen was filed Friday in Twin Falls probate court by her husband, Soren H. Jensen, Buhl.

Mrs. Jensen died Sept. 24, 1957. The estate consists of real and personal property valued at $10,000.

will dated May 11, 1956, was found among her effects, naming Jensen executor of the estate.

Judge P. C. Shenefberger will hear the petition at 2 p.m. Jan. 13. Attorney John C. Hepworth, Buhl, represents Jensen.

Black snakes often climb trees to reach birds' nests and eat the eggs and young birds.

KENTUCKY STRAIGHT BOURBON WHISKEY • 100 PROOF BOTTLED-IN-BOND AND 86 PROOF • GLENMORE DISTILLERIES COMPANY, LOUISVILLE, KENTUCKY

HAROLD D. COOK
ESTATE PLANNING
Have you ever taken time to consider what you're really worth?
Just for a moment, add up the value of your property or business, your savings, your stocks and savings bonds, all the possessions that constitute your estate. I'm sure you'll find that you have quite a sizeable estate to preserve for the benefit of your family in the event of your death. The best way to accomplish this is through the wise use of life insurance. Isn't it time your estate was preserved? Why not get in touch with me and talk it over. No obligation of course.
HAROLD D. COOK
1401 Poplar Avenue
Twin Falls, REdwood 3-8210
Representing
MUTUAL OF NEW YORK
The Mutual Life Insurance Company of New York
New York, N. Y.

HOLIDAY CASH!
If You Need It—
We Have It!
PAY NEXT YEAR
Come in or phone—
Make arrangements today!

RELIANCE Credit Corp.
137 - 2nd Street West — Twin Falls — RE 3-7202

$1000 FREE!
ALL IN ONE BIG CHUNK JAN. 1st

Be sure to get your ticket in the Horse Shu barrel as many times as possible . . . they all count . . . and you might be the lucky one.
RETURNING By POPULAR DEMAND FOR THE HOLIDAYS

The SNEAD FAMILY
One of the nation's top-notch entertainment families. — Starting at the Horse-Shu on December 23.
FREE MONEY GRAB EVERY
• SUN.
• WED.
• THURS.

FREE CHUCK WAGON
10:00 p.m. 'til 6:00 a.m. Every Nite
STEAK DINNERS
Thick, tender, juicy steaks that usually sell for $3.50. At the Horse Shu you get the works for only . . . $1.00
FREE TURKEY DINNER SERVED CHRISTMAS DAY!
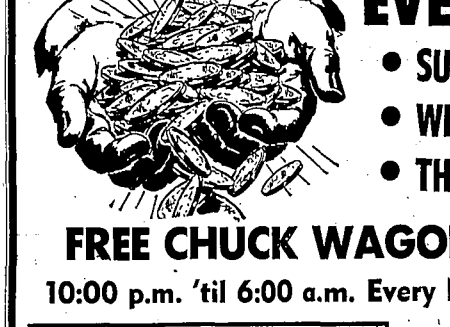

FREE BUS leaves Bob Geer's West 5 Points Service daily at 7 p.m. . . . On Sunday at 1 and 7 p.m.
On Highway 93 South Across The Nevada Line

Good, Bad News of Week Balanced by NATO Arms OK, Boastful Soviet Meet

By United Press

The week's good and bad news on the international balance sheet:

The North Atlantic Treaty Organization decided this week to seek new disarmament negotiations with Soviet Russia.

But it decided also that, pending a possible agreement with Russia to reduce the threat of a catastrophic war, bases for launching nuclear missiles should be set up in allied countries in Europe.

The four-day meeting of the 15 allies in Paris, with President Eisenhower leading the United States delegation, was one of the most critical since NATO was formed in April, 1949.

It found member countries divided on some big diplomatic issues and fearful of the implications of Russia's sensational successes with its earth satellites and its development of an intercontinental ballistic missile.

In advance of the meeting, the United States program called for the urgent establishment—and arming—of missile bases in Europe. Any question of negotiations with Russia would have been a matter for the future.

But most of the other allies wanted to find out whether any agreement with Russia to ease world tension was possible. The missile question, to them, was secondary.

The result was a shift of emphasis from missiles to negotiation. The actual establishment of missile bases is to be the subject of future talks among the countries concerned.

Just as the NATO meeting was ending, the supreme Soviet—parliament—met in Moscow to give its rubber-stamp approval to the 1958 budget and plans for economic development.

The meeting opened on a boastful note. Joref I. Kuzmin, head of Russia's top economic planning board, said that the country's production had expanded so greatly that "the Americans are now trying to catch up with the Soviet Union."

The American defense department continued with its speeded-up testing of missiles in its attempt to catch up with Russia.

An intercontinental missile, the Atlas, with a potential range of 5,000 miles, was tested successfully at the test center of Cap Canaveral on the Florida coast.

Next, an intermediate range Jupiter missile was launched. It failed to complete its full flight of 1,500 miles because of technical difficulties. But the test was at least partly a success because it brought perfection of a potent weapon nearer.

French Premier Felix Gaillard went directly from the NATO meeting to face his parliament and seek a vote of confidence on an "austerity" budget of $12,600,000,000 for 1958. Expenditure was slashed to the minimum in hope that confidence in France's financial position would be strengthened and Gaillard could seek a foreign loan.

"Santa Claus" of Mississippi Town Is Negro Odd-Job Man

OXFORD, Miss., Dec. 20 (8—Santa Claus in this hometown of novelist William Faulkner is a humble Negro.

He wears neither beard nor red suit but two generations of Negro children know he is the man who brings toys at Christmas. His deeds have touched the hearts of white people during an era of strained race relations.

Jim Miller, 51, an odd-jobs plumber, nourishes the spirit of Christmas the year around.

Since Nov. 1 he has been repairing in his spare time discarded toys for 150 needy children. The rest of the year he is a one-man welfare agency ministering to members of his race. He feeds countless children who fill his house. He long ago lost count of the number he has reared. He also takes in homeless adults.

He has converted his yard into a lighted playground and keeps eight or 10 dogs for the children's amusement.

Miller lives in a small house. His neighbors on the left are Negroes. On the right they are whites.

"They (the white people) wouldn't have sold this lot to any Negro but me," said Miller. He frequently chats and exchanges flowers with his white neighbors. He is invited into their homes for visits.

"See that girl over there," he said pointing to a smiling 4-year-old. "I've had her to take care of ever since she was on a bottle. I pointed her out because I raised her mother the same way."

The door flew open and three boys pushed their way in.

"School is out and they want something to eat, so they came here," Miller, explained.

In the summer 15 to 20 children spend long evenings playing in Miller's yard where he has built "horses" of old truck tires, a slide from a discarded piece of tin roof and swings and athletic bars from old pipes. Most of them stay for dinner.

"People ask me how I feed so many," Miller said. "Well, I don't feed them pork chops or go out and kill a chicken. I take a piece of beef and some vegetables and make it go a long way. But nobody complains."

"Why do you do all this?" Miller was asked.

"All my life I've been doing for others," Miller said. "That's what I'm dedicated to and I'm happy. Anywhere I go in town there's hardly anybody who doesn't know Jim the plumber.

"It keeps me poor. But my reward is up there," he said, pointing skyward.

Christmas Music Slated at Wendell

WENDELL, Dec. 20—The Christmas portions of Handel's oratorio, "The Messiah," will be presented at the Presbyterian-Baptist church at 8 pm. Sunday by the Christmas choir under the direction of the Rev. Chad E. Bollek.

The newly-organized junior choir, directed by Mrs. H. P. Holsinger will sing.

Other solos will be by Mrs. George Hespelt, soprano; soprano; Mrs. E. J. Bennett, soprano; Mrs. Jackson Williams, contralto; Arthur Bennett, tenor, and Chad Bollek, bass. Mrs. Holsinger will be the accompanist.

All are invited to attend this program of Christmas music.

4 Cars Damaged At Intersection

JEROME, Dec. 20—Four cars were damaged slightly at the main intersection in Jerome at 8 a. m. Thursday.

A Troy National laundry truck attempted to stop at the stop light and skidded into a parked 1953 Chevrolet, owned by C. R. N. Shepherd. A 1957 Plymouth driven by Neil Simmons, Jerome, stopped at the light and was struck from the rear by a 1950 Buick driven by Ralph Gardner. The Buick skidded into the laundry truck and shoved it on the other side. Jerome driver for the laundry is Dale Doptis, Twin Falls.

The accident was investigated by City Patrolman Lloyd Small.

Brother Killed

KING HILL, Dec. 20—Mr. and Mrs. Orin Dexter left Wednesday morning for Libby, Mont., to attend funeral services for Mrs. Dexter's brother, Gerald Buell, who was killed instantly on a construction job.

The Dexters were joined in Boise by Mrs. Lois Buell, Greeley, Colo., who flew to Boise by plane to accompany them.

Bulk Parakeet Mixture Seed from Globe Seed and Feed. Adv.

2 Found Innocent

RUPERT, Dec. 20—Two men were found not guilty Wednesday by a jury of four men and two women of shooting deer out of season north of the cemetery near Rupert.

V. H. Gafford and V. V. Olson, both Rupert, were arrested last week by Conservation Officer Joel Reynolds. The trial was held before Police Judge George Redford.

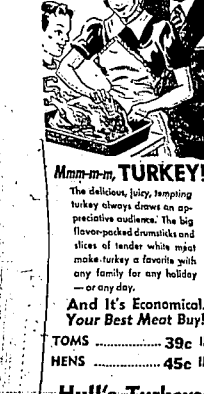

Mmm-m-m, TURKEY!

The delicious, juicy, tempting turkey always draws an appreciative audience. The big flavor-packed drumsticks and slices of tender white meat make turkey a favorite with any family for any holiday — or any day.

And It's Economical. Your Best Meat Buy!

TOMS ..... 39c lb.
HENS ..... 45c lb.

Hull's Turkeys
¼ mile south of Curry

How to get free protection for your Oil Heat System

The day we fill your tank with Shell Heating Oil, these two "lifeguards" go to work to protect your burner filter and your storage tank.

FOA-5X, Only Shell Heating Oil—the premium grade fuel—has this unique ingredient, one of the biggest developments in home heating fuels. Prevents clogging of your burner's filter screen.

SONITOR. This Shell additive counteracts the action of condensation which may be present in the bottom of your tank—prevents many tank failures. Our driver adds it automatically on your first Shell fill—at no cost to you.

CERTIFIED COMFORT SHELL HEATING OIL

COUNT ON US FOR Premium Service

RAY J. HOLMES DISTRIBUTOR RE 3-0072

SHOP YOUR CLASSIFIED ADS

WANT AD RATES

(Based on cost-per-word)

	1 day	2 days	6 days
1 Day	4c per word per day		
2 Days	3c per word per day		
6 Days	2c per word per day		

(A minimum of 10 words is required in any ads classified ad)

For example, see tab's below:

Words	1 day	2 days	6 days
10	$ .40	$1.20	$1.80
15	.60	1.80	2.70
20	1.00	2.40	3.60
25	1.25	3.00	4.50

Unless your credit has been established or accompany your ad.

DEADLINE for Classified ads: Monday's ads—4 p.m. Saturdays. Tuesday's—Fridays—4 p.m. Day before insertion.

Errors should be reported immediately. No allowance will be made for more than one incorrect insertion.

This paper reserves the right to edit and reject any classified advertising.

Sundays—2 p.m. Saturdays

"Blind Ads" are strictly confidential and no information can be given in regard to the advertiser.

PERSONALS

BAUSCH & LOMB for Christmas. Canada Dry Party Mixer, 24 hours a day. Bob Hamilton's Pointer, Owens Sleeping.

JUNIOR miss will rate a kiss from Dad for saving dimes by washing cars. Michael Sweater Wash. At Your Grocers.

STEAM BATHS—SWEDISH MASSAGE ARMY TRAINED MASSEUSE. Stauffer Magic Couch adv. in massage. General Billington—Masseuse Ph. RE. 3-4337

OLD USED FARM IMPLEMENTS?

FOR FAST SELLING

Enter your used machinery in the

"FARM IMPLEMENT" WANT AD SECTION

BEAUTY SHOPS

COMPLETE modern beauty service by expert operators. Prestiness and cold waves, $5.00 up. Artistic Beauty Salon.

CURLETTE beauty service by advanced students at reduced prices. Junior students work free. Machines and cold waves, $3.00. Beauty Arts Academy

SPECIAL!

Permanents $5 — Call Helen Bowles RE 3-2541

IDAHO BARBER & BEAUTY SHOP

CHIROPRACTORS

NEHVE SPECIALIST, Dr. Alma Hardin, 120 Main. Shoshone. Ph. RE. 3-4141.

LOST AND FOUND

LOST miniature Fox Terrier, brown and white, answers to "Ginger." Phone RE 3-2334.

LOST: Bicycle, Schwinn, Medium 24", badly faded red and white. Phone RE 3-3752 or RE. 3-4654. Reward.

LOST: Weimaraner dog. Very long legged and lean. Castrated. Phone RE. 3-3752 or RE. 3-4654. Reward.

LOST lady's Longines watch, Wednesday December 18 at Save-On Drug. Please return (keepsake). Reward. Phone RE 3-4605.

FOUND—American oil treated Utah stoker which delivered for 12-4-57 on ton, at Intermountain Fuel Company. Phone RE 3-4631.

SITUATIONS WANTED

RELIABLE baby sitting, afternoons and evenings. Phone RE. 3-7886.

IRONING—Pickup and deliver. 85c per bundle. Phone RE. 3-3925.

O'DELL NURSERY—Child care day or the day or hour. Supervised play. Phone RE 3-7444.

WOMAN wants all types housecleaning. Phone RE. 3-3879 or RE 3-4419, eves.

DRESSMAKING, tailoring. Mrs. McCarroll, 200 Shoshone. Phone RE. 3-4070.

HAULING hay and straw. Phone RE 3-6621, Twin Falls.

SHORTS for men. Also baby sitting in your home. RE 3-4741.

IRONING in my home. Have favorite and extra. Phone RE 3-4654.

TREE trimming, topping and removal. Free estimates, work guaranteed. Phone RE. 3-5435.

DO YOU NEED any remodeling, sewing, alteration or crocheting done? If so, phone RE 3-4131, 287 Adams St.

PLAY-TIME NURSERY—Child care by the day or hour. Supervised play. Phone RE 3-7444.

ALL KINDS of carpenter work. 20 years experience. Phone RE. 3-4072 after 4 p. M.

LES AND DICKS

Tree Removal and Topping

Fireplace — Stoves — Heater ESTIMATES

Phone Garfield 3-2196 or RE 3-4278.

HELP WANTED—MALE

BOY WANTED, messenger. 40 hour week $1.00 per hour. Meet have bicycle. Apply Western Union.

GOOD opportunity for ambitious young man with reliable company. Willing to work. For interview call at 129 Main South.

HELP WANTED MALE AND FEMALE

MAKE 429 daily. Luminous Nameplates. Free samples. Reeves Co., Attleboro, Massachusetts.

BUSINESS OPPORTUNITIES

OWNER will consider ranch, Twin Falls best located 32 unit motel. Large volume, stack delivered for 12-4-57 per Acre. Ph. Phone RE 3-3217.

SALE OR TRADE — Automobile business, in Magic Valley. Would accept farm or stock ranch. Write Box H-4, c/o Times-News.

BUSINESS OPPORTUNITIES

SELL OR TRADE

$20,000. EIGHT solid masonry buildings. 1 Apartments on second floor. First floor suitable for Bowling Alley, Garage, Store or implement Agency. Will take home or farm in trade.

A. G. HOLLAND
PHONE RE 3-1989

IN NEVADA

A RARE OPPORTUNITY.

Club with Cafe, Bar, Dance Floor, Casino, Slots.

Excellent lease with option to buy now building. Take over January 1. $25,000 —all or part.

RALPH KNIGHT Ph. Collins
Ely, Nevada

SERVICE STATION MAJOR OIL COMPANY FOR LEASE

Training and Financial Assistance to qualified party.

PHONE RE 3-3069

FURNISHED ROOMS

CLOSE IN, new furniture, gas heat, next to bath. Phone RE 3-6656.

PLEASANT room, private bath and entrance. Phone RE 3-3474.

NICE, comfortable, warm-heated, near bath. 455 2nd avenue west.

CLOSE IN nice warm private entrance. 321 2nd Avenue North.

CLOSE IN, warm, clean, private entrance, air conditioned. 237 4th avenue north.

NICE ROOM, with lavatory, very reasonable. 212 4th avenue east.

SLEEPING ROOMS, private bath and entrance, 146 Washington St. N. Ph. 3-2835.

BACHELOR, warm, private bath and entrance, linens, storage, reasonable. Phone RE 3-2533.

FURNISHED APARTMENTS

2 ROOMS, and bath, utilities, adults, no pets. 148 Austin.

SMALL APARTMENT, 1412 Kimberly Road. East Side Auto Court.

CLOSE IN, shower, 1 or 2 persons. Phone RE 3-7152 or RE. 3-4162.

1 ROOMS, basement, close in. 320 3rd avenue east.

DUPLEX, 3 rooms, private bath, furnished or unfurnished. Phone RE 3-3474.

CLOSE IN private bath, entrance, linens, utilities. 221 Second Avenue North.

SMALL APARTMENT, week or month. Adults. 660 Main Avenue North.

LIGHT housekeeping room, lady preferred. 418 2nd Avenue North.

1 AND 2 ROOM, modern, close in. Phone RE 3-3952.

MODERN 3 rooms and bath, private entrance, utilities. Phone RE 3-5895.

MODERN 3 rooms, washing facilities. 219 4th Avenue East.

2 LARGE ROOMS, basement, heat and water, furnished. Clean, dry, warm, laundry. 419 2nd avenue north.

NICE 1 room apartment or sleeping room and garage. Adults only. 222 4th Avenue East.

1 ROOMS modern heat and water furnished. RE 3-4464, 1412 4th Avenue East.

FURNISHED or unfurnished modern 2-bedroom apartment, natural gas heat. Phone RE 3-2901 or RE 3-6863 after 5 p.m.

2 BEDROOMS, clean, modern, close in, private entrance, Heat, water furnished. Reasonable. Phone 560-J days, or 0784-R3 Kimberly after 5 p.m. Adults.

CLEAN, nicely furnished 3 rooms with bath, washing machine, heat and water furnished. Adults only, no pets. 261 4th avenue east.

UNFURNISHED APTS.

MODERN 4 room apartment. 316 2nd Avenue East.

A DANDY 2 bedroom duplex apartment. Inquire 348 North Lincoln.

NEW 2-bedroom apartment available. Phone RE 3-2329 or RE. 3-3898.

DUPLEX apartment, close in, reasonable. Phone RE 3-4239.

2 ROOM duplex near Gray Store, Harrison School. Phone RE 3-3427.

GROUND FLOOR, attractive, warm, close in; storage, reasonable, adults. Phone RE 3-4239.

REDECORATED 4 room apartment, heat and water furnished. 236 Blue Lakes Blvd. North.

3 ROOMS, bath. Water, heat, stove, refrigerator, all electric, gas furnished. Close in. Adults. Phone RE 3-6170 after 4 p.m.

2 BEDROOM unfurnished apartments 1515 North Locust Apartments. Phone RE 3-4649.

MODERN 2 rooms, lights and water furnished. 246 Sidney.

MODERN 1 bedroom home. Well furnished. Phone Buhl 543-J. Phone RE 3-5425.

SMALL, clean, livable home. Responsible adults only. 943 3rd Avenue West.

FURNISHED 3 room house. Modern, natural gas heat. 204 Lots. Phone RE 3-5263.

UNFURNISHED HOUSES

CLEAN 1 bedroom, old stove, water furnished. 242 Lots.

2 BEDROOM modern except heat with gasaire. Phone RE. 3-6212.

BEDROOM house, in country home, lots of shade, close in. Phone RE. 3-5492.

TWO bedroom house unfurnished, modern, 3 south, 1½ west. Jerome.

3 BEDROOM modern home, except heat, water furnished. Phone RE. 3-6677.

3 BEDROOM, modern garage, small family, good location. Phone RE. 3-3032.

SMALL cottage, reasonable. Phone RE 3-4473.

4 BEDROOM home. Close to schools, churches, shopping center. Phone RE. 3-4473.

IMPROVED acreage, 3 bedrooms, coal stove, modern, $75 month. References required. Phone RE. 3-1829.

3 BEDROOM modern home. Washington School district. With option to buy. Phone RE. 3-4473.

SMALL 2 room cottage, suitable for couple. Water furnished. Phone 560-J days or 0784-R3 Buhl. Harry Jennings.

WANTED TO RENT, LEASE

10-20 ACRES with dairy facilities. Have financial references. On South Side. Phone 734-J. 3-5435.

MISCELLANEOUS FOR RENT

TABLES and chairs for all occasions. Intermountain Fuel Co. Phone RE 3-6622.

THIS IS IT!

A FABULOUS OPPORTUNITY AS THE EXCLUSIVE FACTORY DISTRIBUTOR FOR THE FILTER QUEEN HOME CLEANING SYSTEM

If you have sold sewing machines, vacuum cleaners, storm windows, washing machines, cookware, or any home appliance, this may be the deal for you! If you qualify, we offer a direct wholesale factory setup. No jobbers, middlemen! You get protected territory and rock-bottom distributor wholesale price. From factory to you. First year profit potential $12,000 and up at small investment. Full factory cooperation. All replies confidential. Write Box H-6, c/o Times-News.

HOMES FOR SALE

NEW home, Gingerbread interior, Choicest location. Immediate possession. Owner transferred. Are Realty. Ph. RE. 3-2317.

NEW—3 bedroom home, double garage, fireplace, fully carpeted. Will consider older home on down payment. Phone RE. 3-6382.

ALMOST NEW 2 bedroom home, large front room, wall to wall carpet, drapes, immediate possession, terms. 126 6th street south. Buhl.

NEW 2 bedroom, northeast section. Gas heat, large utility room, fireplace, lovely birch kitchen with bullnin range. Garage and driveway, immediate possession. Terms available. Phone Smallwood, Phone RE 3-3290, RE 3-6058.

3 BEDROOMS, 1½ baths, a large older home thoroughly modernized and in a TOP location. We can get you a real deal on this home. $12,250.

4 BEDROOM home with full basement. A clean solid home ..... $20,000.

4 BEDROOM a study, split level brick. A modern home for those who appreciate NICE things. Excellent terms. $23,500.

NICE 2 Bedroom home. Garage. $11,500.

ROBINSON-FELDTMAN
Drive-in Realtors
747 Main Ave. West RE 3-1298
Member Multiple Listing

WILL TRADE

This new 3 bedroom, 1 bathroom home, wall to wall carpet, mahogany finish, attached garage, large lot. Price $12,400. Owner will take middle 3 bedroom home in trade.

TWIN FALLS REALTY & INSURANCE
Phone RE 3-3462
MEMBER MULTIPLE LISTING

QUICK SALE!

IS OWNER'S DESIRE AND THAT'S JUST WHAT HE WILL GET. Compare before buying and decide for yourself. 3 Large bedrooms—wall to wall carpet—dinette—utility room—full basement—large—North East location—Full price $11,300.

IT CAN BE YOURS IF YOU HURRY.

HAMLETT REALTY
ELKS BUILDING RE 3-4019
Day or Evenings

Beautiful Brick Home on Alturas Drive. Large living Room with Fireplace, Knotty Pine Recreation Room. Double lots. 84' Lot beautifully landscaped with fenced in Back Yard. Only $20,000.00 Terms. Shown by appointment.

TABER HOMES
RE 3-1274
Eve & Sundays Call
RE 3-7620

TRADE—

poke old home or Building lots for this Brand New 2 Bedroom Home—With built-in Stove and Oven. Hard wood floors—Beautiful Fireplace. Attached Garage. Don't Miss This One.

Two Bedroom Home on Lincoln Street. Real nice home for right party. Nicely landscaped yard. Also other features such as wall to wall carpeting—Full basement with space for bedroom and game room.

Financing available.

KEY REALTY
124 Shoshone Street West
Phone RE 3-4121
Member of Multiple Listing

NON-TAXABLE DIVIDENDS

THREE BEDROOMS ATTACHED GARAGE

Invest your money in a good home —happiness and security are the dividends, for only $15,250 you can buy 3 bedrooms, birch kitchen with dining area, utility room, ceiling bath with colored fixtures, large living room, partial basement, oil heat, attached garage. Lot 80 x 140 feet. That's right—it's part birch veneer. Don't delay—see it today.

Remember, only $15,500.00.

PAUL B. LARSEN REAL ESTATE
JIM BODDS, Manager
Office Phone RE 3-4735 Res. RE 3-5242
137 Main Avenue East
Twin Falls
Member Multiple Listing

SELDOM

Is a home offered for sale with so many fine features at this price. Owner has been transferred. Please check these features:

—Very choice resident street.
—Large recreation room. Fireplace and hardwood floors.
—Modern Lakeh kitchen.
—Large living room and dinette.
—Extra spacious bedrooms.
—Bath and one half ceramic tiles
—15 foot lot-again-fenced.
—Fluttering shutters.
—Built-in Garage—11'x14' Storage room and more at only $19,500. Terms.

NEW BRICK LUXURY HOME.

2 bedrooms, Carpeted, Bedrooms—Family rooms—Plus all the features found in luxury homes. Owner must sell. Will take home on trade. $22,500. Super Excellent Terms. Immediate Possession.

MAGIC VALLEY REALTY
Behind Bank & Trust—Dial RE 3-2321
Evenings
RE 3-6531 RE 3-3019
(Member of Multiple Listing)

ACREAGES FOR SALE

FOR SALE, or trade by owner, for home in Twin Falls. 10 acres near Twin Falls with 3 bedroom modern home, garage, barn and chicken house, paved road. Phone RE 3-4530 Jerome.

REAL ESTATE FOR SALE

2 ACRES

Located outside city limits—Ideal building site. Wonderful view of the valley. Price $2,000.

HAROLD'S AGENCY
Ph. RE 3-3412—RE 3-2114 109 Main E.

HOMES -or- FARMS

Good selection in Magic Valley Farms or Choice City Property. Member of Multiple Listing Service. Call at See W. A. Outzander or Charles I. Daugherty at—

LEM A. CHAPIN AGENCY
Phone RE 3-4018

IMAGINE IT! One very nice home in TWO locations. 1—It's located in the LOW PRICE bracket. 2—It's located 2 blocks from school in very nice neighborhood. YOU MUST SEE IT! It has 2 bedrooms, basement, nearly new living room carpet, fireplace, dining room, beautiful views. CLEAN inside and out. Price $10,500.

52 ACRES row crop ground. 7 acres irrigated feature, 21 acres dry pasture, deep well and pressure system. Modern home, row barn; steel granary, garage. SEE THIS GOOD LOW COST EQUITY. Price only $21,000, $10,000 DOWN.

REAL ESTATE SERVICE, INC.
"OUR NEW LOCATION"
201 Shoshone St. South
Phone RE 3-1414

TRADE your old house, car or other property for a brand new 2 Bedroom brick homes. Call today for details.

PICTURESQUE SOUTHSIDE 120 acres. 70 acres good row crop land, balance pasture. New home and new cinder block barn. Ideal dairy farm. Located on alfalfa road. Has $15,500—(75 ton) which can be assumed. Owner retired, doesn't need much money down. A real opportunity for someone.

$4,000 DOWN Will purchase this 120 ACRES. Large dairy barn with 70 steel stanchions. 2 Bedroom home. Large machine shed, granary. All for only $22,000. Good terms on balance.

FRONTIER REALTY
LARRY SORENSEN—BROKER
Day or Evenings
Phone RE 3-3043
2 Blocks North of KEEP on Blue Lakes Blvd. North

HOMES

BEAUTIFUL 2-Bedroom Home. Fully modern, Spruce Street location. Full utilities, lovely kitchen. Terms that can't go wrong at $9,950.

DANDY Home in Jerome. Close in on North Washington. Immediate possession. — ONLY $6,300 with $1,000 down.

FARMS

RICHFIELD 160. 125 Shares of Water. Home and Outbuildings. Level, good per acre. Good terms.

WENDELL, 5-Mile from City. 160 acres, 2 homes, 147 shares of water — ONLY $90,000.

TALMON TRACT 120 with 24½ shares of water. Big home, tenant house, barns. EVERYTHING FOR ONLY $32,500.

DANDY ACRES. 5 South of Wendell. 78 cultivated, 30 shares, good well and home, barns, corrals. ONLY $15,000.

Chas. S. Looney
J. E. WHITE
REAL ESTATE AGENCY
Phone RE 3-4081
RE 3-6455 Sundays and Evenings

FOURTEEN KARAT LOOK

"SPARKLES LIKE NEW!" Homey from stem to stern. This 2 year old RANCHO is tastefully decorated. Select Lynwood location. Vacant for your close inspection. 3 bedrooms, built-in range unit. Out of town owners is "Ready and Willing." How about you? Take a look and "Qualify" today. Sale Asking Price $19,500. Terms.

INVESTORS! Driveby 312 2nd Ave. West. 2 big homes on 1 lot. Live in 1 and let the other pay-off the mortgage. If it looks good to you contact us for an appointment to inspect the property. Total price $9,900.

FARMS!!!

BEAUTIFUL 77 ACRES ON HIGHWAY 30 EAST OF BUHL. Map shows the best dirt in Idaho. Large fields, in good state of fertility. Fascinating 3 room modern home. Splendid outbuildings. A prize for the landwise investor. Subdivision possibilities. $40,000, with good terms. See this!

DANDY 160 ACRES, Northside. Well improved. Large fields, high state of cultivation. Good 6 room home. Well located. Price $90,000.

RANCHES! 4 outstanding Ranches in Lincoln, Gooding and Lemhi Counties. Want to tell you about them. One on Salmon, Idaho, located on the river.

IDAHO REALTY
226 Shoshone St. East Phone RE 3-8031
Member of Multiple

FARMS FOR RENT

79 ACRES, west and little south of Buhl. Call RE 3-5329, Twin Falls.

146 ACRES, new land, 12 miles north of Rupert. Good irrigation, 3 miles from secondary, finance. Contact Clee Masson, Rupert.

160 ACRES, 8½ N. E. of Jerome. Good improvements. Definite rotation of hay, spuds, beans and grain. Robert Bacon, Jerome. Phone EA 4-6714.

160 ACRES, 2 South, 1½ East of Eden. Good improvements. Definite rotation of hay, spuds, beans and grain. Robert Bacon, Jerome.

123 ACRES on the new Chandler ditch near Kenbrook, Washington. 60 Acres cleared and irrigated. Little leveling required. 160-210 frost free days, spring work starts in February. 2 Years for water, terms and some cash. Write Box Allen, 811 Market St., Pocatello, Washington.

120 ACRES with lots of Pump and ditch water. 70 Acres now farmed with 30 acres more that can be farmed. Good 8 stanchion barn, 2 granaries, new cattle, sheep and feed sheds. Ten miles out Mile, mail and school routes at door. Will rent new home for a good farmer. Dave Nicholson at Clyde Peterson's Agency, Wendell. Phone RE 4-2031 or RE 3-2421 evenings and Sunday.

FARMS FOR SALE

FOUR THIRTY FORCED SALE, 87 acres on Twin Falls city limits. Above average home, furnished stream, good fields. Are Realty. Phone RE 3-5217.

GOOD 120 acre farm south of Declo. For full information inquire Peavey-Taber Company, 203 Shoshone Street East, Twin Falls.

OUTSTANDING north side 120 acre farm. Superb home and outbuildings, large fields, well cared for. $25,000 cash. Good terms. Are Realty. Phone RE 3-5217.

BY OWNER — Northside 80, Large fields. Good improvements, headgate on place. On miles road. Would consider trade. Write Box H-18, c/o Times-News.

FARMS FOR SALE

80 ACRE farm for sale. OR 8-7521 Burley.

WELL WELL TRADE—270 Acres, modern home, large barn. On highway, 160 Acres cultivated, 100 shares water. Write Box H-17, c/o Times-News.

47 ACRES NEAR HANSEN. No buildings, but the finest land & water available. A real value. $12,000.

42 ACRES Southeast, Twin Falls. 6 room home. Lays in 3 fields. $27,000.

80 ACRES. A fine farm & home. Near Twin Falls. See this ..... $48,000.

ROBINSON-FELDTMAN
Drive-in Realtors
747 Main Ave. West RE 3-1298

80 ACRES deeded land, 42 acres irrigated, 45 shares of water. Also deep well irrigation. New 2 bedroom home, stoker heat, large picture window, full basement. This home is worth twice the asking price of—

$13,000

HEISS INV. CO.
L. N. STOCKTON
EA 4-2324 days EA 4-4203 nights
JEROME

FARMS-RANCHES

There are many good farms and cattle ranches to see. I've been on most of them in the last month.

TRADE place Twin Falls 88 Acres southside, 2 good homes, loafing sheds, grade A barn. Will take home or smaller farm in trade.

A. G. HOLLAND
845 Main West Twin Falls
Phone RE 3-1280 — Res. RE 3-6456

120 ACRES, South side, Twin Falls County water. Farmstead set of buildings. Land lays very well and produces high yields. All tillable fields. A good row crop farm. Owner has been milking about 30 cows. You can make money on this place. Price reduced to $20,000. Reasonable down payment to responsible party.

85 ACRES 1½ Miles South of Burley on Highway — Large, beautiful fields — 16 acre best alfalfa — 3 bedroom brick home. Large brick Grade A dairy barn — a really outstanding farm — $47,500.00. Terms available.

KEY REALTY
124 Shoshone Street West
PHONE— TWIN FALLS RE 3-4121
HAGERMAN TE 5-6818
MURTAUGH RE 2-2364
BURLEY OR 8-2101

SACRIFICE

120 ACRES of good potato land. Lays very well. Has 1 headgate. Comfortable 4 bedroom home. 1,000 bushel granary, row barn and other outbuildings. This place has been owned in 1 family with excellent terms. This is the best buy that has been on the market for years. See it at once.

NEW ON THE MARKET

80 Acres of deep productive soil, lays very well, has lovely modern home and good outbuildings. This is a very attractive and well kept farm. It's priced at only $28,500 with excellent terms. See this one before you buy.

ROCKY MOUNTAIN REALTY
WAYNE W. BAUER—BROKER
RALPH ASSENDRUP—Associate
"Located Across From Sears"
PHONE RE 3-1406
MEMBER MULTIPLE LISTING

HAY, GRAIN AND FEED

250 TON HAY. 1st, 2nd cuttings. 4 South, 2½ West, Twin Falls.

FOR SALE — 1400 bushel mixed grain. Phone GA 5-5724.

HAY—1st, 2nd, 3rd cutting. Also last year's hay. Phone RE 3-5257.

100 TON baled hay, string tied. Phone RE 3-7142, morning.

100 TON 1st, 2nd cutting hay, in Jerome area. Phone RE 3-2019.

CHAIN DRAGLINE, Stream or dry. Steve's Backhoe. Twin Falls. Phone EA 4-2421.

375 BALES string tied straw. Phone EA4-4072.

FEED GRINDING and mixing mixing. Tilley's Milling Service, Phone Garfield 3-2121.

100 TON of 1st, 2nd, 3rd cuttings. Any amount sold, delivered if desired. Phone EA 4-4257.

MAGIC VALLEY Milling Service. Feed grinding. Walter Larsons Phone GARfield 3-2121.

MORLAND Milling Service—Feed grinding, molasses mixing. Phone DAvis 4-4417, Filer.

MOORMANS Minerals and minerals. Charles H. Brown, Phone 203-J. 827 Addams Avenue, Buhl.

WANTED TO BUY wheat, barley, oats and mixed grain. Top prices paid at the ranch. We haul. Phone RE 3-6422.

WILL SELL no ton hay to anyone who will put cattle in my feed lot. Will furnish water, bedding, have fire. John Renfrow. Phone GA 5-5504.

FARM IMPLEMENTS

MASSEY HARRIS combine, 10', self-propelled. A-1 condition. Grain, bean attachments. Phone EA 4-4219.

FARM EQUIPMENT REPAIRING

While harvesting you noticed quite a few things that would have to be fixed, so do it NOW while it is fresh on your mind. Let us fix it. Your Machine Shop Work, Welding and Blacksmithing.

Bearings, Roller Chain & Sprockets
V Belts and Pulleys in stock

POTATO PILERS
ALFALFA CROWNERS

PAUL EQUIPMENT AND WELDING SHOP
PAUL IDAHO

LIVESTOCK & POULTRY

1 NEEDS springer cows and heifers. Phone nights, RE 3-8082.

FRESH springer cows and heifers. Varicelaired, tattooed. Bulls to lend, and kind. Darrell Leon, Route 3 Buhl.

REGISTERED Ayrshire 2nd calf heifer. Heavy springer, bred to C.W.A. bull. Gordon Schroeder, Phone DA 4-5020.

WANTED: Cattle to feed. 120 ton, hay. TE 5-6231 evenings and Sunday. Castleford.

WANT TO BUY Holstein cows and heifers for California. Eugene Hughs. Phone Jerome, EA 4-2422.

FOR SALE OR TRADE, 18 head of good Hostein springer heifers. Phone EA 4-4415 Jerome.

WHOLESALE beef for sale. Custom cutting, double wrapped. North Main Lockers. Phone RE 3-4085.

GENTLE, well trained nine year old bay pony, thirteen hands, 900 lbs. Welsh cross quarter blood breeding. Phone RE 3-2079.

FOR SALE—2 Guernsey family cows, both milking, will freshen February and March. 1720 9th Avenue East. Phone RE 3-1338.

LIVESTOCK & POULTRY

SALMON RIVER grazing rights for sale. Phone GA 5-5504.

350 HEAD mixed sheep ewes. Jerome Landing. Phone RE 3-4654.

50 HEAD of yearling ewes. Phone Jan. 5th. Phone GA 5-5504.

YORKSHIRE, farrow back, 10 weeks old. Phone DA 4-5212.

2 GUERNSEY cows, freshen 2 weeks. L. A. Winkle, Hilt.

1 WELL BROKE grey mare, 7 years old; 1 bay kid, 8 years old; 2 weaned colts, 2 west, 2½ south of 3-Points.

WANT TO BUY Holstein or Holstein springer heifers. Phone RE 3-4654. Hay Hughes, Route 4, Twin Falls.

ARTIFICIAL BREEDING to A.I. Sires. Don Kreitman, RE 3-4654. Hay Hughes, Route 4, Twin Falls.

Jess Beutler, OR 8-2018 Burley.

120 WILL BUY 2 cows, 2 calves. Gardner's Dairy, one mile south of cows. Both due soon. Will deliver anywhere in Magic Valley. Ivan Olsen, 241 Main West, Twin Falls. Market, Jerome. Phone EA 4-4203 evenings.

CACHE VALLEY BREEDING ASSOCIATION

Owned and operated by Dairy Farmers. Walter A. Leitch, Phone 01-24, Ely. Dean Call, Phone RE 3-4245, Twin Falls.

BLUEFLYVIEW ARTIFICIAL INSEMINATION SERVICE

Phone Twin Falls RE 3-5018 Ch. or
Phone Jerome EA 4-2532 Gooding
Phone Buhl WE 4-6341 Ch.
Phone Gooding WE 4-6341 Ch.
An Idaho Service for Idaho Dairymen

FOR PROMPT REMOVAL of Dead and Useless LIVESTOCK

PHONE US COLLECT

Twin Falls RE 3-6833—Paul RE 3-4278

IDAHO HIDE & TALLOW CO.

GOOD THINGS TO EAT

LARGE, bean, cranberries, fresh, 10½ lb. Fresh eggs. Steers, 1½ south of Berry Road.

TURKEYS, Northbound spuds, Orange extra fancy Jonathans and Rome Beauty bushel. Free delivery. Phone 10-2-J.

RUSSET POTATOES, cellar run, 2½ south, 1 North, 3 East, Washington School. Phone RE 3-7656.

DELICIOUS POTATOES, 1 mile south of Kimberly road. Prime quality. RE 3-3125, J, mile south Curtis.

SOUTHERN and northern spuds. Orange unsulphured fruits. Stan-Well Health Food Store, 127 Main East.

FOR SALE: English Walnuts, 2 miles East & 1 Points on Kimberly road. Mrs. Frank Walton. Phone RE 3-7125.

ROME APPLES by bushel or truck load. Few grades of Jonathans and Delicious. Bring containers. Irvin Holeman, Richard, 2 north, 1 west of West Addition.

WHOLESALE: Beef by half or more. Cut up and wrapped for locker lots. Phone Paterson, James Ivedlmer, Phone RE 3-5660.

APPLES — Winter Bananas, Delicious, Jonathans, Spitzenberg. Please bring containers. One mile west of Rex, on U. S. Highway 30. Hillside Orchard, E. M. Hayes, Tele. Buhl, 981-J3.

PETS

1 REGISTERED male German Shepherd puppy. Ready to go. Phone RE 3-4654.

PERSIAN KITTENS, registered, 6 weeks old, 7 months. Phone RE 3-2625.

FAWN BOXER pups. 4 miles south of Kimberly road. Phone RE 3-6456.

PEKINGESE puppy, 3 month old. Call Pioneer Park, Jerome.

SIAMESE kittens for Christmas. Phone EA 4-5452, Jerome.

TOY BOSTON Screwtail stud service. Ch. Bandmaster. RE 3-2334.

FEMALE Buhl Boy pup, 3½ months. Phone 0621-R4, Buhl.

COCKATEL, and Parakeet babies,

SHOP YOUR CLASSIFIED ADS

market place of magic valley

Phone RE 3-0931

MISCELLANEOUS FOR SALE

NEARLY NEW 12x24 tools and fan, hardly used. Phone RE 3-2941 or RE 3-2424.

12 GAUGE Winchester pump, 1 year old, excellent condition. Phone RE 3-4448.

BOY'S bicycle, and 2 girls bicycles, good condition, $10 each. *Phone RK 3-1...*

HOSPITAL BED and mattress, $25. Contact Howard Bush. Phone EA 4-2047.

Jensen's Hardware, no waiting on tell you save labor, no waiting on tell your neighbor about Glass Insulated Insulite. Jensen's Hardware.

BISKEY-BAT is not a merry rat, the used Biskey-Bat is rug and upholstery cleaner. Blue Lustre.
C. C. Anderson's.

WESTERN SADDLE, black with white trim, with matching bridle and breast strap. Practically new. Phone RK 3-2121.

ROUGH LUMBER, central Idaho pine, $45 Want Stephens. Phone RK 3-2414.

LATE Model Hoover vacuum cleaner, and all attachments. Very reasonable. Phone RE 3-2898.

ONE Only Cargo Truck Body Gas Heater, or Space to close out. $89.50. Vargas and Appliance Co., 1500 Kimberly Road.

BOOKCASES, new and used. Remington, Winchester and Ithaca. Guns on terms. *Bob's Trading Post.*

1 NEW and 3 Reconditioned Gas Floor Furnaces. Very Special prices to close out. Vargas and Appliance Co. 1500 Kimberly Road.

ONE ONLY, Magic Chef Gas Heater, 30,000 BTU, full automatic, to close out price, $149.50. Vargas and Appliance Co. 1500 Kimberly Road.

FOR SALE — Ponderosa Pine Lumber — Rough lumber $90.00 per M. Dressed lumber $100.00 per M. Lumber — Rough lumber $90.00 per M. Dressed lumber $100.00 per M. Lath $45.00 per M. Clyde Bishop Lumber Co. Phone RE 3-2416. Twin Falls in South Park.

CAMERAS, Projectors, Editors, Binoculars, Sharpers, movie lites, flash bulbs, film, chemicals, paper. Everything Photographic. Fastest color film processing. 48 hour service on black and white finishing. Coronet Camera Center.

BOOTS AND SHOES

KOREAN insulated boots. Used ... $9.95
8 INCH leather boot ... $9.95
WORK shoes, black or brown ... $6.95
RUBBER DUTY overshoes ... $6.95
OXFORDS, army or navy ... $6.95
SPECIAL—Fiberglass tarps ... $4.95

HARRY KOPPEL CO.

FURNITURE & APPLIANCES

FOR SALE — Antique extension dining table. Phone RE 3-3128.

2 AUTOMATIC washers, good buy. Phone RE 3-2422 or RE 3-2787.

SOLID youth bed, new mattress. 328 Filer Avenue.

SAVE ON good used furniture and appliances at Trader Horn. 112 Addison Ave.

REFOSSESSED, likenew dinette set, $99.95 value $49.95. Terms. Wilson-Bates.

USED 18" freezers, used dryers. Convenient terms. Walker's Appliance. Phone RE 3-3519.

WE BUY, SELL, TRADE. All kinds of used appliances, furniture, household goods. Hanner Furniture. RE 3-1423.

JUST 1 L. MODEL MAID dishwasher, in excellent condition, used less than one year. Phone West 4-4633 or contact Paul Lathe, Gooding.

ONE ONLY, 2-K Combination Sink, Stove and Refrigerator for space 28" square, Save $100.50 on this item. Vargas and Appliance Co. 1500 Kimberly Road.

DISCONTINUED Gas Ranges from $29.50 up. Also one very nice gas space heater. Vargas and Appliance Co. 1500 Kimberly Road.

WE BUY, Sell and Trade used Furniture and appliances. Open every day in the week. Our regular auction is on Saturdays. C & H Auction. RE 3-2760.

SPECIAL SERVICES

SEPTIC TANK cleaning, repairing and installing. Line cleaning by Roto-rooter. Plumes. Phone Filer Davis 6-4210.

SEPTIC TANKS cleaned and repaired. Cesspools and drain fields dynamited. R. A. Trice 237 Filer Avenue West. Phone RE 3-2367.

RADIO AND MUSIC

SPINET PIANO, bleached walnut. Like new. Phone East 4-2284 Jerome.

SPECIAL THURSDAY-FRIDAY $19.95 and up. Guaranteed. Factory Radio.

FAN AMERICAN Console, almost new, good condition. Phone RE 3-3427.

UPRIGHT piano, good condition; bunk bed and mattress, good condition. Phone EA 4-2343 Jerome.

TV 17" DUMONT table model. $109.50 Guaranteed. 21" Capehart table model. $149.50 Guaranteed. Factory Radio.

FOR RENT: 17" or 21" television sets, by week or month; reasonable rates. Factory Radio.

TV SETS, $5 PHICE. Buy from independent distributor and save. You get best buys and fast, efficient service. Stop in or call RE 3-2678. 1412 Kimberly Road.

AIRCRAFT FOR SALE

ONE Beechcraft Bonanza, Piper Super Cruiser, Reliance Trusair, all metal Luscombe, TWO Piper Trainers. These planes are all in first class condition and priced below average retail

—REEDER—
FLYING SERVICE
Phone RE 3-3929

TRUCKS AND TRAILERS

GMC 2-bonus trailer, and one 14' trailer house. See at 320 2nd avenue south.

GMC 2 wheel trailer, good condition. Phone RE 3-2189.

1957 DODGE pickup, ½ ton; Clean. *Phone RE 3-2647.*

'54 DIAMOND T cabover truck, 848 Heyburn west. Phone RE 3-4878.

1954 CHEVROLET 1½ ton, Good bed and 2 way Brownhiire vacuum booster. Clyde Kastman, Eden, Phone 2861.

1956 INTERNATIONAL S-120 4-wheel drive pickup. Low mileage, very good, priced right. Phone EA 4-2319.

GMC OWNER 1955 Chevrolet 2-ton truck, 11,000 actual miles, A-1 condition, new dienaba grain and stock rack, heater, flood lights. 2 miles north, ½ west of Jerome. Phone EA 4-4230.

WESTERN MOTOR TRUCKS, INC.
DIAMOND-T TRUCKS
UNITED OIL CO. SHOP
1902 Kimberly Road
SALES RE 3-2594 SERVICE RE 3-7025
CALL US, BETTER YET, COME ON OUT. LETS GET ACQUAINTED

TRADE
Your Furniture
or anything of Value
On A New or Used
MOBILE HOME

TRADER HORN TRAILER SALES
112 ADDISON WEST RE 3-3358
"Profit By The Economy Of Quality"

TRUCKS AND TRAILERS

JUST ARRIVED—Another 12 ft. Zenith, we also have one 16 ft. Zenith and some good used trailers. Also Unions and Kaye Lite, Trailer Houses—Woody Beal, 373 Addison Avenue West.

1—16 Ft. LEISURE HOME.
1—28 Ft. CAPRI, 1 Bedroom.
1—28 Ft. PAN AMERICAN, 1 Bedroom.
1—28 Ft. LEISURE HOME, 2 Bedroom.
New 1958 LEISURE HOMES, 24-ft. 1 Bedroom, 28 ft. 2 Bedroom, 34 ft. 2 Bedroom, 36-ft. 2 Bedroom, 40 ft. 2 Bedroom.
New 1958 LEISURE HOMES, 24-ft. 1 Wide, 34-ft. 2 Wide, 36-ft. 2 Wide, 40-ft. 2 Wide.
1—64 MERCURY hardtop—Bargain.
1—56 MERCURY hardtop — Sharp.

USED HOUSEHOLD FURNITURE

SIMPSON MOBILE HOMES
HIGHWAY 30
Hemlock 4-5134 RUPERT, IDAHO

AUTOS FOR SALE

SELL OR TRADE equity in 1955 Studebaker Lancer, good condition. Phone RE 3-3822.

1956 VOLKSWAGON Karmann Ghia for sale quick or trade. 975 2nd Avenue West.

BY OWNER, 1955 Plymouth Suburban. Phone RE 3-4934 or RE 3-5124 after 5 p. m.

1957 STUDEBAKER Regal Commander Starlight Coupe. Loaded with extras, new tires. Phone RE 3-5641.

AUTOS FOR SALE

LOW DOWN PAYMENT
'57 DODGE 4-door ... $695 Dn.
'57 BUICK hdtop Cpe. $695 Dn.
'57 PONT. 4-door hdtop $695 Dn.
'56 FORD V-8 4-door ... $395 Dn.
'55 CHEV. V-8 hdtop ... $395 Dn.
'54 Dodge V-8 4-door ... $295 Dn.
'54 CHEV. 6 4-door ... $295 Dn.
'53 BUICK hdtop ... $295 Dn.

CARLESON'S CADILLAC - PONTIAC
401 Main E. — 402 Main S.

ARE YOU IN THE KNOW?
SEE MOE
For GUARANTEED USED CARS
1958 PLYMOUTH Station Wagon Custom Suburban 4-door, NEW.
1955 CHEVROLET 210 4-door Sedan and transmission, CLEAN
1954 PLYMOUTH Belvedere 4-door
1952 FORD Victoria hardtop
1956 MERCURY Monterey hardtop
1952 MERCURY 2-door
1952 DODGE, New paint job.
1952 DODGE 4-door Coronet

MOE'S
NEW AND USED CARS
4 MILES EAST OF JEROME AT BLINKER LIGHT
Phone EA 4-5154

NEW
1958 OLDSMOBILE
HARDTOP 4-DOOR
FULLY EQUIPPED
$600 DISCOUNT
YOUREE MOTOR CO.
436 Main Ave. N. Phone RE 3-6811

SPOT CASH!
FOR CLEAN LATE MODEL CARS AND TRUCKS
If you have a clean car or truck to sell, get top dollar for it from Ol' Big-Hearted Bob.
BOB REESE USED CARS
800 Block 2nd Ave. So.

49 and 50
MODEL CARS
SEVERAL TO CHOOSE FROM
NO DOWN PAYMENT
YOUREE MOTOR CO.
436 Main Ave. N. Phone RE 3-6811

MAGIC VALLEY'S OLDEST AUTHORIZED OLDSMOBILE DEALER
1957 OLDSMOBILE 88 4-door Holiday J-2 engine, power steering, power brakes, whitewall tires, Lacrin paint, E-Z eye glass, 7,000 miles, Firesto wheel covers. $1295 DISCOUNT.
1953 CADILLAC 62 4-door Sedan. Radio, heater, hydramatic, power steering, power brakes, tinted glass, local one owner car. LIKE NEW ... $1595
1955 PONTIAC Star Chief 4-door. Power brakes, steering, 4-way seats, Hydramatic, new tires, radio, 2-tone paint. LOCAL OWNER ... $1495
1954 CHEVROLET Coupe. Radio, heater, whitewall tires. Powerglide ... $1295
1953 OLDSMOBILE Super 88 4-door. Radio, heater, whitewalls, power brakes, new seat covers, local car, 49,000 miles ... $1095
1953 FORD Ranch Wagon. Fordomatic, radio, heater, low mileage. LOCAL OWNER ... $895
1948 FORD ½ Ton Pickup. Heater, defroster, trailer hitch, Fordomatic transmission. EXCELLENT THROUGHOUT ... $1095

SPAETH MOTOR
JEROME PHONE EA 4-4324
BILL GIBSON, Salesman

RICE CHEVROLET
MAGIC VALLEY'S TRADING DEALER
1957 CHEVROLET BelAir V-8 2-door. Radio, heater, Powerglide, white wall tires, fire lite paint, tinted glass, loaded with extras. 18,000 actual miles ... $2395
1956 FORD Ranch Wagon. Thunderbird engine V-8, low mileage, one owner, radio, heater. 1M MACULATE INSIDE AND OUT $1995
1956 CHEVROLET DelRay Coupe. 3-door, Radio, heater, practically new tires, 2-tone paint, one owner. VERY CLEAN ... $1395
1955 BUICK Roadmaster Riviera Coupe. Radio, heater, power steering, power brakes, power seats, power windows, premium whitewall tires, 2-tone paint, tinted glass. One owner. LOW MILEAGE ... $1895
1951 CHEVROLET Styleline Deluxe Sedan. Heater, Powerglide, seat covers, original 2-tone. Extra clean. RUNS LIKE A MILLION. ... $495
1950 MERCURY 4-door Sedan. Radio, heater, overdrive. WAY ABOVE AVERAGE CONDITION ... $295

COMMERCIALS
1955 DODGE ½ Ton. Runs and looks good. Top CONDITION ... $695
1950 CHEVROLET ½ Ton. Extra heavy duty tires, 4-speed transmission, heater, low mileage. Body is very clean. This pickup is way above average in every respect ... $595

USED CAR LOT ON SOUTH LINCOLN
JEROME PHONE EA 4-4812
— OPEN —
Weekdays 8 A. M. — 8 P. M.
Sundays 10 till 4

AUTOS FOR SALE

1941 MERCURY club coupe, good motor, good tires. 310 Wiley Street.

NEW
1958 CHEVROLET
BELAIR 4-DOOR
$400 DISCOUNT
YOUREE MOTOR CO.
436 Main Ave. No. Phone RE 3-6811

"NO DOWN PAYMENT PLAN"
ROY'S USED CARS
H. L. "ROY" BEER, Owner
IT WILL PAY TO CHECK MY PRICES BEFORE YOU BUY!
SPECIALS FOR THIS WEEK
2—1953 MERCURY 4-door. Radio, heater, overdrive. Very good. ONLY ... $495
1951 BUICK Super 2-door. Radio and heater ... $295
2—1949 CHEVROLET Fleetline Deluxe. Both A-1. YOUR CHOICE ... $225
1949 FORD Club Coupe. Fully equipped. Sharp. SHARP ... $325
1950 OLDSMOBILE ½ hardtop. Fully equipped. CLEAN, ONLY ... $495
1952 FORD Customline V-8 4-door. Radio, heater, overdrive ... $475
OVER 20 MORE TO CHOOSE FROM
416 MAIN NO. RE 3-4318
(Across From Sears)
Open Sundays & Evenings

"FUZZY" Says
YOUR CHOICE OF TURKEY - GOOSE CHICKEN—or even HAM FOR CHRISTMAS
WITH THE SALE OF ANY CAR FROM 52 MODELS UP
STARTING SUNDAY 15th
YOU GET THE BEST WITH THE BEST AT
WILLS USED CAR DEPT.
"SHOP" WHERE CARS KEEP ROLLING
1957 RAMBLER V-8 4-door Sedan. Radio, heater, power steering, and brakes. Co-Demonstrator. Just like new—new car guarantee. LARGE DISCOUNT
1957 CHEVROLET V-8 BelAir Hardtop 4-door Sedan. Radio, heater, power glide, low miles. JUST LIKE NEW ... $2495
1955 NASH Ambassador Hardtop Coupe. Radio, heater, hydramatic, continental tire mount. Local one owner. EXCELLENT TWO-TONE FINISH ... $1395
1955 CHEVROLET 4-door Wagon. Radio, heater, Powerglide, 6-cylinder engine. VERY NICE ... $1195
1950 MERCURY Monclair Hardtop Coupe. Radio, heater, Marcomatic, Beautiful 2-tone finish. SHARP ... $295
1956 FORD Fairlane 4-door V-8. Radio, heater, overdrive. EXTRA NICE ... $1495
1953 RAMBLER Hardtop Coupe. Radio, heater, overdrive. JUST THE TICKET FOR THAT SECOND CAR. CLEAN ... $495
1952 CHEVROLET Bel Air Hardtop coupe. Radio, heater. NICE ... $495
1956 RAMBLER 4-door Station Wagon. Heater, overdrive, reclining seats, bed with Air Mattress. Local Around Family Car. SEE THIS TODAY — AT ONLY ... $1695
1956 FORD V-8 Victoria Coupe. Radio, heater, Ford-o-matic. CLEAN $1295
1956 FORD Country Sedan. 6-door, Station Wagon. Radio, heater, Fordomatic, 2-tone finish, V-8 engine. EXCELLENT CONDITION ... $1795
1956 FORD V-8 4-door. Country Sedan. Station Wagon. Heater, courtesy lights, Fordomatic. SHARP. $1295

SEVERAL PICKUPS SUCH AS
1951 CHEVROLET ½ Ton 4-speed V-8
1954 GMC ½ Ton 4-speed
1944 CHEVROLET ½ Ton 3-speed
LOTS OF CARS FROM '40 MODELS TO '57s
"HERE TO SERVE YOU"
Johnie Boyd, Roy Howard, Lowell Wills
Ph. RE 3-1245 Twin Falls
"Where Customers Send Their Friends"

AUTOS FOR SALE

1957 CHEVROLET Vic Hardtop. One owner. Sale, state. Phone RE 3-5748.

SHOWCASE OF CARS
1957 HUDSON Hornet V-8 Custom 4-door, 2-tone paint, good tires, low mileage, radio, heater, RE 3-4944
1956 RAMBLER 6 Custom 4-door Station Wagon, 2-tone paint, power steering, radio, Weather Eye. ONE OWNER
1955 CHEVROLET V-8 Special Bonus, 2-tone paint, standard transmission, radio, heater, whitewall tires. MOTOR JUST OVERHAULED IN OUR SHOP
1952 OLDSMOBILE Super 88 4-door, Radio, heater, super steering, hydramatic, good paint.
1952 FORD V-8 Custom 4-door Sedan. Radio, heater, 1 owner. Real sharp.
DEAN MOTOR CO.
HUDSON—RAMBLER—METRO
128 2nd Ave. West RE 3-2022

SAVE SAVE SAVE
DODGE POWER WAGON
1 Ton - 4 Wheel Drive
Driven only a few miles
SAVE $1,000
under NEW one
NEW DODGE AND PLYMOUTH IMMEDIATE DELIVERY
HARBAUGH MOTOR CO.
Gooding, Idaho Phone WE 4-4118
OPEN SUNDAYS AND EVENINGS

WE CAN'T BEAT SANTA CLAUS'S DEAL
BUT
LOOK OVER THESE GIVE AWAYS
All of our Used Cars and Trucks must be sold before 1958 inventory. Our deadline is Dec. 24th. We mean business. All 1955-1956-1957 models carry the National Warranty, good for 1 full year, anywhere in the U.S.A. regardless of the miles driven.
OUR CHRISTMAS BONUS TO YOU!
DURING THIS PRE-INVENTORY SALE
FREE * FREE * FREE * FREE
100 Gallons of Gas
10 Complete Oil Changes
10 Lubrications
10 Wash and Vacuum Jobs
An $125.00 bonus value given to each purchaser of any 1955 to 1958 car or truck sold during this all-out pre-inventory sale.
COMPARE THE QUALITY, PRICE AND TERMS ON THESE BARGAINS
1954 MERCURY 4-door ... $695
1954 FORD 2-door ... $1195
1954 FORD 4-door ... $1245
1953 STUDEBAKER Sta. Wgn. $1095
1953 OLDSMOBILE 88 Sedan ... $895
1952 FORD Victoria ... $695
1952 OLDSMOBILE 88 Hardtop ... $695
1952 MERCURY Hardtop ... $595
1951 PONTIAC 4-door ... $395
1951 MERCURY Club Sedan ... $495
1951 CHEVROLET 4-door ... $395
1951 CHEVROLET 2-door ... $345
1951 PLYMOUTH Hardtop ... $395
1949 CHEVROLET 2-door ... $125
1949 BUICK 2-door ... $125
2—1947 FORDS with very low mileage. Reduced in price, for quick sale.
1954 FORD ½ Ton Pickup ... $1045
1947 REO 1 Ton, 14 ft. flat rack bed. Almost new tires ... $295
1946 CHEVROLET Pickup ... $145
MANY OTHERS TO CHOOSE FROM
BUHL MOTOR CO.
FORD SALES & SERVICE
Phone 54 & 81 OPEN EVENINGS
It's Worth the Drive for What You Save

AUTOS FOR SALE

1956 CADILLAC '62' 4-door Sedan. Full power equipment. A CLEAN LOCALLY OWNED CAR ... $2634
1956 FORD Fairlane Town Sedan. Power steering, power brakes. A SHARP ONE ... $1695
1953 PONTIAC '8' Chieftain Deluxe Sedan. Hydramatic, radio, heater, whitewall tires, new cushion, seat covers ... $748
1951 CHEVROLET Deluxe 4-door. Heater, extra good tires ... $345
1947 CHEVROLET ½ Ton, long wheel base Pickup. Hydramatic, radio, heater, deluxe cab. Approximately 6,000 MILES ... $1595
1946 WILLYS 4 wheel drive Pickup. Six cylinder motor. Low mileage ... $1495
1944 GMC ½ Ton Pickup. Deluxe cab, 4-speed, 12" commercial tires ... $695
1940 INTERNATIONAL KB4 Truck. Nearly new 12' bed, 5-speed transmission, 22-speed axle. Clean. Mechanically good ... $1,050

REPEAT BUSINESS . . .
Is Our Biggest Asset.
Our records show that 83% of our used car sales are to *repeat buyers*. Why do so many of our old customers return to buy their second, third, and fourth cars from us? Because we take care of them and back up what we advertise. We are proud of the confidence our customers have in us. And we take pride in the workmanship of our mechanics and clean-up boys who put *our cars* in the condition you expect them. Why not come in and see for yourself.
The Following Used Cars and Trucks are locally owned, and carry the personal guarantee of BOB REESE. Previous owners' names furnished. Feel free to check with them personally.
1955 DODGE 2-door Lancer Hardtop. Radio, heater, push button drive, whitewall tires, tinted glass. A beautiful 2-tone finish ... $1295
1954 BUICK Special Hardtop. Radio, heater, automatic transmission. A VERY LOW MILEAGE CAR ... $1295
1956 FORD 2-door Sedan. V-8 engine, radio, heater, extremely clean. 19,000 ACTUAL MILES ... $1795
1956 PLYMOUTH 4-door Sedan. Radio, heater, push button drive, beautiful 2-tone finish. Economical 6 cylinder engine ... $1695
1955 PLYMOUTH 4-door Sedan. V-8 engine, automatic transmission, 2-tone finish. Very clean car. SPECIAL! ... $1295
1955 PLYMOUTH 2-door Sedan. Radio, heater, automatic transmission, economical 6 cylinder engine, new seat covers, new paint ... $1095
WE HAVE A GOOD STOCK OF STATION WAGONS AND OLDER MODEL USED CARS.
ALSO
1—LATE MODEL DODGE 3 Ton trucks. 5-speed transmission. 5-speeds, air, in top shape. AVAILABLE
BOB REESE USED CARS
800 Block 2nd Ave. So.
DODGE PLYMOUTH VOLVO

AUTOS FOR SALE

USED SPUTNIKS
57 CHEVROLET BelAir 4-door, V-8, Powerglide, radio, heater, 22,000 ACTUAL MILES ... $2295
56 PONTIAC Catalina Coupe. Full power, radio, heater ... $2295
55 PONTIAC Catalina Coupe. Full power, radio, heater ... $1795
54 CHEVROLET V-8 4-door ... $1295
54 CHEVROLET V-8 4-door ... $1295
53 STUDEBAKER V-8 4-door. New motor ... $695
POOR OLD KENNY
and
SMILING JACK
501 MAIN EAST
"The Lot on The Terrace"

TEST YOUR EYESIGHT
B-F-G-
N-L-D-A
R-P-Q-T-U-S
SEE . . . IF YOU CAN FIND A BETTER BARGAIN ANYWHERE!
'57 PLYMOUTH Belvedere V-8 4-door Hardtop Sedan. Powerflite, radio, and heater (New car guarantee) ... $2500
'56 PLYMOUTH Belvedere V-8 4-door Sedan, Power-pak, power flite, Radio and heater. (Like New) ... $1795
'55 CHEVROLET V-8, Standard transmission, radio, heater. (Complete engine overhaul) ... $1095
'55 MERCURY Monterey Hardtop, Merc-o-matic, radio and heater. (Excellent condition) ... $1695
'55 PLYMOUTH Belvedere Hardtop Coupe. Radio and heater. (Very Clean) ... $795
'55 DESOTO Firedome Sportsman. Power windows, (Well equipped) ... $695
'54 CHEVROLET 4-door Sedan Deluxe. Powerglide, (Sharp) ... $595
'51 CHEVROLET 4-door Sedan Deluxe. Powerglide. (One owner ... $495
'51 DODGE 4-door Sedan. Gyromatic. (Good condition) ... $375
ALL THESE UNITS GUARANTEED
ZITLAU MOTORS
PLYMOUTH DESOTO • GMC
Ph. KE 3-3111 — Wendell Idaho

QUALITY
— OK —
USED CARS
— STATION WAGONS —
57 CHEVROLET 210 4-door V-8. Overdrive, radio, and heater. 21,000 miles.
57 CHEVROLET 210 4-door V-8. Standard transmission, 1,800 miles. New car warranty.
56 CHEVROLET 210 4-door V-8. Powerglide, 24,000 miles. Radio and heater.
55 CHEVROLET Wind-or 4-door. Turbo-flite transmission, power steering, radio and heater. 24,000 miles.
54 MERCURY Monterey 4-door Sedan. Merc-o-matic transmission, power brakes.
54 CHEVROLET 150 2-door. 6 cylinder, standard transmission, heater and defroster.
54 STUDEBAKER Champion 2-door. Overdrive.
2-DOOR SEDANS
57 FORD Fairlane 300 Victoria. V-8, Fordomatic, power steering, power-lock, radio and heater. 8,000 miles. SHARP.
56 CHEVROLET DelRay V-8. Overdrive, radio and heater, ready and red.
56 PONTIAC 860 V-8. Standard transmission, radio and heater.
56 BUICK Century Riveria. Dynaflow, power steering, radio and heater.
56 FORD Fairlane Victoria. Fordomatic, power steering, power brakes, radio and heater. 10,000 miles. LIKE NEW.
54 CHEVROLET 6 cylinder. Standard transmission.
4-DOOR SEDANS
57 CHEVROLET BelAir V-8. Turbo-flite, radio and heater, 1,000 miles. New car warranty.
57 CHEVROLET BelAir V-8. Powerglide, power steering, radio and heater. New car warranty.
57 CHEVROLET BelAir V-8. Turbo-glide, power steering, power brakes, air conditioning, radio and heater. Lots of extras. New car warranty.
57 CHEVROLET 210 V-8 Powerflite, radio and heater. New car warranty.
56 CHEVROLET BelAir 4-door. V-8 Powerglide, radio and heater. Power pack.
55 CHEVROLET 210 4-door. 6 cylinder, powerglide, radio and heater.
54 CHEVROLET BelAir 4-door. Powerglide, radio and heater.
54 BUICK Century. Dynaflow, power brakes and steering. Radio and heater.
MANY OLDER MODELS
SALES DEPARTMENT
REdwood 3-3033
A. W. JENKINS—SALES MGR.
SALESMEN
Howard Arrington — RE 3-3104
Jim Clark — RE 3-1401
Ben Eldredge — RE 3-1234
Royal Hoyer — RE 3-4187
Bill Standley — RE 3-1843
Ed Stoddard — RE 3-3928
GLEN G. JENKINS CHEVROLET
SALES AND SERVICE

AUTOS FOR SALE

1953 FORD 4-door, Radio, heater, overdrive. $425. Phone RE 3-3191.

CHURCHMAN'S
A-1
USED CARS
1957 BUICK Super 4-door. 2-tone green paint, Dynaflow, radio, heater, tinted glass, brand new tires, EXTRA CLEAN ... $2795
1953 MERCURY Monterey Hardtop. New rebuilt engine, radio, heater, extra good whitewall tires, new paint. SHARP ... $1095
1954 MERCURY Custom 2-door. 2-tone blue and white finish, radio, heater, Merc-o-matic transmission. $1095
1952 OLDSMOBILE Super 88 4-door. 2-tone grey and white, dual range hydramatic, new seat covers, heater, whitewall tires ... $395
1950 FORD Club Coupe. Radio, heater, V-8, overdrive, local owner. VERY VERY CLEAN CAR ... $400
1953 CHEVROLET Styleline Deluxe 4-door. Radio, heater, powerglide, 2-tone paint, white paint, good rubber. EXTRA CLEAN ... $495
JEROME PHONE EA 4-2311
— OPEN EVENINGS —

YOU'LL JUST NATURALLY DO BETTER AT GORE'S MOTOR MART
STATION WAGONS
1956 FORD 4-door Country Sedan. Fordomatic transmission, radio, heater. One owner. Average Retail $2140. OUR PRICE ... $1995
1954 DODGE 2-door Suburban with mileage maker overdrive. Radio, heater. V-8 engine. Brilliant two-tone finish with excellent tires. One owner. Average retail $1760. OUR PRICE ... $1145
1950 CHEVROLET 2-door 210 series. Conventional transmission with power-pak. Average retail $1810. OUR PRICE ... $1795
1954 PLYMOUTH Suburban 2-door. Radio, heater, conventional transmission. Excellent condition throughout. Local one owner. Average Retail $1945. OUR PRICE ... $995
1948 FORD Ranch Wagon Customline. 6 cylinder. Radio, heater, conventional transmission. Average Retail $1475. OUR PRICE ... $545
GORE'S MOTOR MART
OPEN SUNDAY
RE 3-7124

MR. CAR BUYER
See
These Trade-Ins On
NEW BUICKS
Specially Priced to Sell Before CHRISTMAS!
All Cars Winterized
(We Invite You to Look These Values Over)
BROWNING AUTO COMPANY

NOBODY BEATS "HIGH DOLLAR LEO"
From the CANADIAN BORDER to the GULF of MEXICO
From the ATLANTIC to the PACIFIC
$387 SPECIALS
1951 PONTIAC Sedan. Radio, heater. Loaded. EXTRA CLEAN. Stock No. 0416
1951 CHEVROLET 4-door Fleetline. A REAL CAR. Stock No. UCF39
$247 SPECIALS
1949 BUICK Sedanette. Loaded with extras. EXCEPTIONALLY CLEAN. Stock No. 0412
1949 PLYMOUTH. Coal Black Beauty. Stock No. 7212A
1951 BUICK Super Riviera. Stock No. 0418
1951 OLDSMOBILE Super 88 4-door. Stock No. 823
1950 PONTIAC Catalina. Stock No. 0281
$47 SPECIALS
1950 STUDEBAKER Champion Sedan. Stock No. 820
1950 BUICK Super 4-door. Stock No. Pth.
1948 OLDSMOBILE Club Sedan. Stock No. 8274
WE ALSO HAVE EXCELLENT LATE MODEL CARS
Your car does not need to be paid for. Chances are we can pay off your balance and still take your car for a down payment!
BANK FINANCE
These Prices For This Week Only
LEO RICE MOTOR CO.
GOODING, Ida.—Ph. WE 4-4781

BUSINESS and PROFESSIONAL DIRECTORY

NEED AN EXPERT?
One of These Can Help You!

ALTERING, REWEAVING
Sewing and crocheting. Ph. RE 3-1181.
AUTOS, SALES & SERVICE
NEW, USED, REPAIRING. Carlson Pontiac—Cadillac. Main E. RE 3-1822.
AUTO PARTS, ACCESSORIES
Abbott's Auto Supplies 121 3rd Ave. W.
BICYCLE SALES & SERVICE
Hiskins Cycle. RE 3-3272 441 Main E.
BUILDING CONSTRUCTION
Home improvements, remodeling, supplies. Kranck Construction Co. Ph. RE 3-2829.
BODY AND FENDER SHOP
Moe's Body Shop. EA 4-5154, Jerome.
CLOCK & WATCH REPAIR
Free TV and radio tube testing. 1412 Kimberly Road. RE 3-6678.
DRY CLEANING
Richardson's, 124 2nd St. West. RE 3-2923.
DANCING INSTRUCTIONS
Aileen Weir. RE 3-4917.
EXCAVATING
Basements, etc., 7 yd. Michigan. Jensen & Ullman. RE 3-2128 or RE 3-4787.
ELECTRICAL INSTALLATIONS
OWENS ELECTRIC — RE 3-5628
"More Current for Less Currency"
Contractor, home, industrial and repair. Killinger Electric. RE 3-5728.
FURNACE CLEANING
DON-& KEN'S—Expert cleaning. Phone RE 3-2024 Twin. Ph. RE 3-4787 Twin.
FURNACE REPAIRING
RE 3-2042. 24 hour service. Repairing, cleaning all makes. Gem State Furnace.
FLOOR SANDING
R. A. Holder. Free estimates. RE 3-2941.

FURNACES
Gas-Oil-Coal. Free estimates. 24 hour service. Gem State Furnace & Supply. 424 Shoshone So. RE 3-2142.
FUEL OIL
Gem State Oil RE 3-4961
DE LUXE JANITORIAL Service
Dependable Service Phone RE 3-3274.
COMPLETE LAUNDRY
WASH — DRY — IRON — DYE
LAUNDRA-MAGIC 348 BLUE LAKES
MASONRY WORK
Brick and block laying — Ph. RE 3-2783.
LAWN MOWER SERVICE
Finest, fastest sharpening and repairing. Kranck's Service, 218 2nd Ave. South.
MONEY TO LOAN
4% Interest on loans for home, farm improvements. RE 3-2141. Gem State Furnace & Supply Co.
MONTHLY PARKING
Close in. Phone RE 3-4450 evenings.
PHOTOGRAPHY, PORTRAITS
Commercial and color. Album Studios.

PLUMBING & HEATING
Home Plumbing and Htg. Co. RE 3-2437.
PAINT & WALLPAPERING
Free estimates. Finest material, workmanship. RE 3-3952 eves. E. A. Chapman.
REFRIGERATION SERVICE
Blair-Cain Appliance. RE 3-3111.
REUPHOLSTERING
Restyling, repairing, refinishing, lowest prices. S&H Stamps. Hayes Furniture.
ROOFING and SIDING
J. M. Roofing. Canvas insulating siding. Main City Roofing. Phone RE 3-2429.
ROOF REPAIR
EXPERT & Reasonable. Dan Boggis, North Side Hotel, Jerome. Phone EA 4-2326.
SAFETY DEPOSIT RENTAL
Safety Deposit Box Rentals, 113 Main East.
SEWING MACHINES
Complete service on Necchi and all makes sewing machines. All sewing machines.
TELEVISION SERVICE
Nielson's TV and Radio Service. RE 3-3013.
Long's Radio and TV Service RE 3-4430
East Side Radio Service. 341 Main East. Phone RE 3-3254.
Del Butterfield Television and Antenna Service. RE 3-2423 or 1403 Addison East.
RADIO dispatched service. Moon's. Phone RE 3-0901 days, RE 3-1183 evenings.
TERMITE CONTROL
Termite Control Terminix Insured Protection. RE 3-2943.
WATER-SOFTENERS
Culligan Soft Water Service. RE 3-4431.
VACUUM CLEANER REPAIRS
216 4th Street, Filer. Ph 6-4208.

DON'T RIDE YOUR BUSINESS
Be Satisfied
USE CLASSIFIED!
1 Line (approximately 4 words) every day for 1 month costs you only $2.35.
We'll provided (at no extra cost) a heading to fit your business.
RE 3-0931

DAINTY BOUDOIR DOLLS
delightful gift for teens

Reg. 4.98

NOW **4.00**

Special Purchase! 26 in. 'Lady in Satin"

"Pretty lady" in shimmering acetate satin gown of pastel or bridal white. She has real mohair tresses!

SPECIAL PURCHASE!

GIRLS SKIRTS

Full Circle Corduroy or Reversible Quilted Cotton

Reg. 4.98 **3.49**

Girls' Sizes 7 to 14. Wide Assortment of Prints and Soilds

GIFT BOXED CHOCOLATES

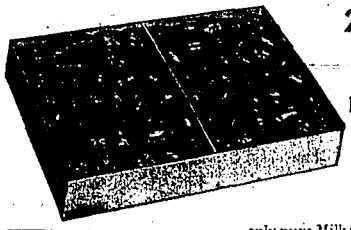

2-Pound ONLY **1.49**

Rich centers and only pure Milk Chocolate Coating

Barbara Jane FRUIT CAKES

5-POUND GIFT-BOXED ONLY **1.99**

You Don't Have to Wait 'til January to Save on Winter Wear for the Family!

MEN'S ★ WOMEN'S ★ BOYS' ★ GIRLS' ★ INFANTS' . . .

Coat ★ Snosuits ★ Jackets

REDUCED UP TO **50%**

Look For Racks of these items in each department

Santa will be in Sears Toy Town Fri. & Sat. 12 to 9 p.m.

REMEMBER: Santa's FREE CONTEST FOR KIDS ends Saturday. Write Your Letter Now!

SEARS ROEBUCK AND CO.

Sears Is Your One-Stop "Family" Store! FREE PARKING!

MAKE THEM HAPPY With a GIFT from SEARS

OPEN FRI.-SAT.-MON. UNTIL 9:00 P. M.

REPEAT OF A SELLOUT!

Just Arrived in Time to Make Someone Happy on Christmas

HURRY THEY WON'T LAST

SEARS ROEBUCK AND CO. AT ONLY **$12.88**

The Greatest Coffeemaker Value Sears Has Ever Offered!

KENMORE 8-CUP AUTOMATIC

Compare Feature for Feature with Coffeemakers Selling for more than $27!

CHROME ON SOLID COPPER

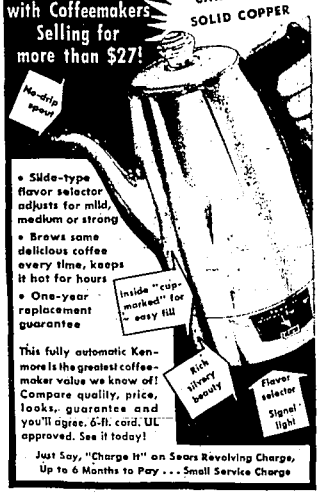

- Slide-type flavor selector adjusts for mild, medium or strong
- Brews same delicious coffee every time, keeps it hot for hours
- One-year replacement guarantee

This fully automatic Kenmore is the greatest coffeemaker value we know of! Compare quality, price, looks, guarantee and you'll agree. 6-ft. cord. UL approved. See it today!

Just Say, "Charge It" on Sears Revolving Charge, Up to 6 Months to Pay . . . Small Service Charge

Give a Harmony House

ELECTRIC BLANKET

10% Nylon—Completely Washable

14.88

Guaranteed 2 FULL YEARS

4 Colors to Choose From! See the New Print Electric Blankets!

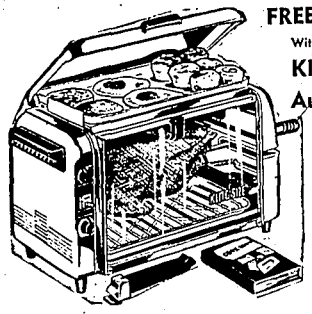

FREE! Roasting CHICKEN With the purchase of a Roto-Broil

KING SIZE RIVIERA Automatic Rotisserie

NOW ONLY **34.88**

Cooks 18 lb. Fowl automatically! Infra-red heat

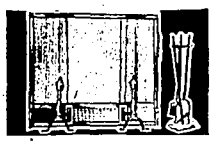

SAVE UP TO 40% on

FIREPLACE SETS!

Factory Clearance! See the display in Sears Hardware Dept.

Now in Color! PINK BLUE IVORY

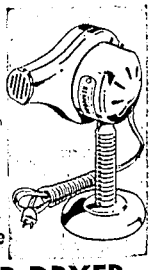

Kenmore HAIR DRYER

Reg. 5.98 **5.00**

"Satisfaction guaranteed or your money back" SEARS

OPEN 'til 9 P. M. Friday—Saturday—Monday

PARK FREE—SHOP EASY—SAVE MORE!