

Labor Using Forand Bill As Its Guide

WASHINGTON, June 23 (AP)—The AFL-CIO will use political support for any congressional bill that does not endorse a labor-backed proposal to provide medical care for the aged.

This position is being spelled out by a man in the AFL-CIO's Executive Office, Secretary William F. Schmitzer, in a series of speeches.

The AFL-CIO is pushing for enactment of a bill, originally introduced by Rep. Alford D. Dowd, R., Ill., which would provide free medical care for persons over 65 by raising social security payroll taxes on nearly all workers.

Federal Eisenhower has used the Forand approach a "compromise" program that would establish standards of medical care. The house is in the process of approving a substitute for the bill. The states provide a limited amount of medical care but the AFL-CIO cautions this program is an inadequate handout.

Test Called Clear-Cut

"Any candidate for congress who refuses to endorse Forand-type health insurance is shown over 65 is manifestly unworthy of the support of American workers," Schmitzer declared.

Anyone who balks at identifying this kind of program "harmful himself as a reactionary who would oppose virtually the entire progressive program of the labor movement," he added. Schmitzer called it a "clear-cut and conclusive" test for determining labor support.

3 Stores in Virginia OK Integration

By United Press International.

Three big stores in northern Virginia integrated their lunch counters yesterday, and new demonstrations by Negro students at the lunch counter broke out in North Carolina.

The lunch counter demonstrations, which began last February, have virtually ceased in the South since beginning of the summer vacation at schools and colleges. But summer school students at Negro university in Charlotte, N. C., staged afternoon demonstrations in at least a score of restaurants.

The F. W. Woolworth company and two department stores in Arlington, Va., just announced they integrated their lunch counters. The Woolworths said the Arlington stores would be the only ones in Virginia to do so.

At Nashville, Tenn., a speaker at a public meeting yesterday called the slowdown demonstrations "one of the most successful and important" this continent has ever known."

Family at Boise Visits Eden Area

EDEN, June 23—Mr. and Mrs. Glen Stevenson and family, Boise, visited their parents, Mr. and Mrs. M. Williams, 301 N. 1st St., Dunsmore, and family visited his parents, Mr. and Mrs. E. N. Dunsmore.

Mr. and Mrs. Ernest Willis returned their grandson, Smith, to Salt Lake City for further treatment of his eyes. He has been taking treatment at the LDS hospital for some time since being in an auto accident about two years ago.

Congo Electors Pick Nationalist

LEOPOLDVILLE, Belgian Congo, June 23 (AP)—Patrice Lumumba, a gifted nationalist leader, has won a major battle in the struggle for political supremacy at the Congo and its new government.

With independence from Belgium only eight days away, Lumumba's candidate was elected speaker of the chamber of deputies. The new speaker, Joseph Kasongo, promptly demanded that Lumumba be summoned to the Congo's first national cabinet.

On Tuesday the Belgian newspaper Premier-depaigne, it said Belgium's administration in the Congo called on Lumumba to form a government after his victory in the chamber of deputies.

Emil C. Newman Honored at Rites

Rupert J. Jones, president of the vice for Emil C. Newman were held at the Walk Memorial Wednesday afternoon in recognition of Percy Harland, who died last week.

Mrs. Douglas Grant played the prelude and postlude and accompanied Mrs. Jones and Mr. Albert Knutson, Douglas Grant and Walter Hovland.

Charing for the flowers were Ethel Winda, Frances Moley, Eva Moley, Louise Ward and Roselle Davis.

Concluding rites were at the Rites center.

Reunion Set

GOODING, June 23—The annual potato picnic for former students and faculty members of Gooding College will be held at 1 p.m. Sunday at the Gooding Hotel.

Hennietta Henderson, Gooding, Minn., a former teacher at the college, will attend.

Piggyback Satellites

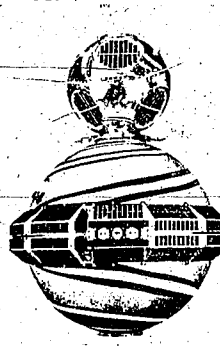

A drawing shows the naval research laboratory's solar radiation measurement satellite orbiting in piggyback fashion on top of the Transit 11A experimental navigation satellite. After reaching orbital altitude, the satellites are designed to separate and travel in their own orbits as separate experiments. The Smithsonian satellite, launched last night, is powered by a single rocket from the Cape Canaveral, Fla., missile test base early Wednesday. The launching vehicle was a two-stage air force Thor-Able-Star rocket. (U. S. navy photo via AP wirephoto)

Ill Robin Nursed to Health; Days in Wild Are Over Now

LANSING, MICH., June 23 (AP)—A robin red breast knew a good thing when he saw it.

Edward Brisco, Lansing, found the sick robin June 6. After nursing it back to health, Brisco released the bird last Sunday.

But after two weeks in the wild, the robin showed no indications of being able to fend for himself.

Brisco did the only thing any good samaritan would do—reclaiming the bird as a pet.

School Board Confers After Consolidation

Buhl, June 23—Because of the reorganization of the Byrnes school district and parts of Gooding district into the Buhl school district, a special meeting was conducted by the Buhl and Byrnes school trustees, Monday evening for the purpose of reorganizing the Buhl school board.

The present five-member board of the Buhl school board and its officers will remain the same. They include Fred Bralton, chairman; William Redick, secretary; Charles Deagle, treasurer; Robert Y. Pence, zone three; and Dr. H. E. Thompson, zone four.

This five-member board will serve on the legal board with the addition of the Springs school board which includes Barton Bonner, Loren Rosenkrantz and Alvin Meehan, who will serve on an advisory board. These two boards will serve until May, 1961, when a whole new board will be elected as required by law.

The resignation of Mrs. Sara M. Espelman, as English instructor at the Buhl high school, who recently has been appointed as state elementary secretary by the board, who expires with regard to her term in her new position.

It also was decided it has district will each receive an increase of \$1 per day per bus effective with the start of the new school year.

Stanley Weber was appointed by the board as clerk of the painting of the ceiling of the high school gymnasium and auditorium and the outside window frames of the high school building as well as redecorating the inside of the P. E. Buhl school. The building contract has been awarded the Buhl Flaming mill, for the amount of \$42,425.

Mrs. Emily Weaver has been appointed as principal and Mrs. Lowell Roselley, school nurse.

Pressure Cooker Testing Planned

Pressure cookers will be tested next Wednesday and Friday at the Twin Falls Orange hall. Members decided at their meeting that the annual testing is done by women of the Grange and everyone is welcome and urged to bring pressure cookers to be tested before use in canning.

Plans also were made to go to the south hills July 10 to obtain poles to outline the parking lot. It will announce a "who's who" party will be held for the first meeting in July. Instead of the regular business session, it was decided to purchase a new 60-car trip.

John P. Givens, Jr., the Grange district representative from the Jerome O o p a r t i t y c r e a t i n g a new film "The Milky Way" in observance of dairy month.

Retirement committee was Mrs. and Mrs. Fred Hill and Mr. and Mrs. Harry Wohlisch.

Cripple Rescues 8-Year-Old Girl

OAKLAND, Calif., June 23 (AP)—A cripple in a wheelchair rescued the 8-year-old child from a burning bedroom yesterday.

The child, whose name was not given, was rescued from the wheelchair chair through the fire, grabbed and wheeled through the blaze to the second-floor landing.

'58 CHRYSLER IMPERIAL

4-door hard top, beautiful powder blue with ivory top. The Igniter is immaculate two-tone blue, equipped with every power convenience you like. A real buy at only

\$3395.00

Please call for an appointment.

BOB REESE MOTOR CO.

500 Block 2nd Ave. So.

PHONE RE 3-4413

Controls Hit for Power Shortage

BENO, Nev., June 23 (AP)—The Bonneville Power Administration adviser says a Pacific Northwest power shortage was eliminated in 10 days by decline of electricity.

Ralph A. Tudor, a consulting engineer in San Francisco, told the American Society of Civil Engineers yesterday he credits the Eisenhower administration's "partnership power development policy."

Tudor said he discovered, while he was a war department representative on the administration's advisory board in World War II, that Washington, D. C., controlled the economic welfare and political destiny of the Northwest.

"The practice was repeated not only in the Northwest but generally everywhere else where the federal government was in charge of marketing basic commodities, they soon won't be buying lumber."

Plenty Cooking

LOS ANGELES, June 23 (AP)—While cooking with the Democratic national convention?

Here's the menu as offered by Lew Anderson, Congressman, who has a contract to provide food for events at the sports arena:

- 5,000 hot dogs and buns
- 25,000 sandwiches
- 12,000 soft drinks
- 30,000 cups of coffee
- 5,000 ice cream bars
- 16,000 cans of peas
- 6,000 bags of popcorn.

Ike Blamed for Injuring Idaho

SANDPOINT, June 23 (AP)—Green Point, one of the candidates in the June 28 runoff election for the Democratic congressional nomination, accused the Eisenhower administration yesterday of being responsible for policies which he said has crippled north Idaho's economy.

Green said "the recent perceptible decline in the price of lumber can be directly traced to the high-interest high-cost money policy of the present administration. We Democrats have been waiting for years that the cutback in new building starts caused by the scarcity and high cost of money would cripple Idaho's timber industry."

"It doesn't take an economist to see that if they are not building houses, they soon won't be buying lumber."

Price Drops

NEW YORK, June 23 (AP)—Prices of contracts for future delivery of sugar in the world market dropped sharply yesterday after Secretary of State Christian Herter won support in congress for legislation allowing the President to cut Cuba's sugar sales to the United States.

Declines of 65 to 100 of a cent a pound in active trading were attributed by sugar brokers to expectations Cuba would have to dump sugar on the world market if its U. S. quota was cut.

Integration for Indian Advances

BOISE, June 23 (AP)—Gov. Robert E. Smylie said yesterday, "We are making quiet, but effective, steps to help Indian citizens in the Idaho community."

"We have learned," he said in his weekly news column, "that we have to work together and take the problems through to a solution which will work."

Smylie said that Idaho has some 5,000 Indian residents and more than 32,000 acres of land within Indian reservations in the state.

"Idaho," he said, "is the ninth state of the United States in the per cent of Indian land to total area."

One of every five Americans shared residence in 1958.

PENNY-WISE OPEN SUNDAY 9:00 A.M. TO 9:00 P.M.

Discount Days

Values to 1.98

ON PLASTIC ALL PURPOSE HOUSEWARES

SLEEPING BAGS	Regular 23.00, 4-pound Cellaclad	11.95
	36x83 with double mattress pockets	
	Regular 20.00, 3-pound Cellaclad	10.88
	36x81 with padded hood	
BLANKET	Regular 3.98 Deluxe Size, 72x84, 75% rayon, 15% cotton, 10% wool. Soft and warm, moth-proof, mildew resistant and machine washable.	2.98
THONGS	We have all sizes at one low price	pair 39c
SPINNING REEL	Regular 32.50 MITCHELL 300.	17.95
SNELLED HOOKS	Regular 10c card	6c
HAND AND BODY LOTION	Regular 2.00 TUSSEY, now only	1.00
CREME SHAMPOO	Regular 2.00 NUTRI TONIC, one pound	1.59
CREME SHAMPOO	Regular 1.89 HELENE CURTIS	1.39

THE LAMP IN THE WINDOW

Symbolic of the earlier days of American pharmacy was the lighted lamp in the drugstore window. All through the night it glowed, a beacon of hope, a symbol of unselfish service.

Although the historic lamp is now practically extinct, the fundamentals of pharmaceutical practice have changed but little. The responsibilities of the pharmacist are greater today than ever before — he is a vital factor in medical care. Your patronage is invited.

GIANT VALUE HAIR SPRAY

See the BIG KODAK Camera Parade!

Have your Headquarters for Kodak Cameras

Marvel Aire AIR COOLER

Completely portable, it completely ventilates — and filters. Has built-in recirculating pump. Oversize blower wheel delivers an extra quantity of air... multi-speed motor.

REG. 39.95 Model B-1400... 29.95 REG. 44.95 Model B-1600... 34.45

WE GIVE Gold Strike Stamps

Pharm-ite DRUGS

LYNWOOD SHOPPING CENTER
Filer Avenue East—Next to High School

Advertisement for 'The Idaho Review' with subscription rates and contact information.

TUCKER'S NATIONAL WHIRLIGIG
WASHINGTON—Although the basic cause of our...
Roosevelt-Truman concessions to Russia in central Europe...

POT SHOTS
HE'S INTERESTED, ANYWAY
Perhaps the pun you have in mind could be 'Look before you leap' regarding the open door policy...

WASHINGTON (NSA)— Even though this is minor money...
Senator Douglas says...
Comptroller General Joseph Campbell has told congress that...

Racer Campbell Aiming to Set New Land Speed Mark
By HIAL DOYLE
It is a four-million-dollar venture...
Campbell is bringing over to this area and 35 tons of engineering equipment...

LET'S NOT BE CRITICAL
Idahoans should think it over before getting too concerned about the cost of the state's first run-of-river hydroelectric plant...

FRESH START NEEDED—But the problem now assumes an entirely new and more difficult shape...
The next president must first change the course of the nation...

BANTAMS FOR FREE DEPT. (With Kittens)
Dear Pot Shots:
Bantams make nice pets and are also good at getting carried, but we are simply over-supplied...

Sen. Clifford Case, R., N.J., and other congressmen have introduced bills to have all their expenses vouchers made public in an effort to correct this abuse...

Donald, no stranger to speed
It was five and a half years ago that he decided to bring the land speed record back into the Campbell Club...

Be all that as may, however, cost of run-of-river is not the only consideration, Idaho changed its primary system for a very definite purpose—to make it impossible for minority candidates to win political positions for governor and representatives in congress.

UNCLE SAM NEEDS MUSCLE—The United States, as head of the western alliance, must become so militarily powerful that Russia cannot continue to threaten the peace...

HITENS FOR KIDS DEPT.
Pot Shots:
Have three female kittens 6 weeks old to give away. Two are black and white, and one is tri-color. All are housebroken...

There is a chance that the senate may strengthen the bill soon. But this late in the season it's doubtful.
The only alternative in sight is for Billy Graham's capital crusade to be so effective that...

Man Charged in Tools Theft Case
Loel Larson, 38, Twin Falls, was arrested in the 200 Block of 8th-avenue street...
Donald's ride to glory or defeat at Bonneville this September will be made in a 30-foot gas-engine car, called 'Bluebird'...

As it now stands, both the Democrats and the Republicans will be presenting their first choices as candidates for the U.S. senate, which would have been impossible, for the Democrats in this instance, if we were still using the old winner-take-all system.

NO-DOZ DIPLOMATS NEEDED—The reorganization will also require a strengthening and weeding out of our diplomatic corps...
Our diplomats abroad—Democrats, Republicans, and Independents—all at every key post since former World War II...

Phone Davis 6-1457
FAMOUS LASY LINE
... Maybe there won't be any more frosts this spring...

FARMER DIES IN MISHAP
FRANKLIN, June 23 (AP)—A prominent Idaho farmer was killed yesterday when his tractor jack-knifed and tipped over on top of him, crushing him...

Thinblettes 4-H
Unit Holds Meet
Mrs. Reed Good talked on the importance of having a good speaking voice at a meeting of the Thinblettes 4-H club Tuesday evening at the home of Janet Good...

Views of Others
GROWTH BRINGS PROBLEMS
Rupert Chamber of Commerce members held last Thursday that from 1,200 to 1,400 persons will be employed at the new potato processing operation this fall...

Views of Others
GROWTH BRINGS PROBLEMS
Rupert Chamber of Commerce members held last Thursday that from 1,200 to 1,400 persons will be employed at the new potato processing operation this fall...

Views of Others
GROWTH BRINGS PROBLEMS
Rupert Chamber of Commerce members held last Thursday that from 1,200 to 1,400 persons will be employed at the new potato processing operation this fall...

Views of Others
GROWTH BRINGS PROBLEMS
Rupert Chamber of Commerce members held last Thursday that from 1,200 to 1,400 persons will be employed at the new potato processing operation this fall...

Views of Others
GROWTH BRINGS PROBLEMS
Rupert Chamber of Commerce members held last Thursday that from 1,200 to 1,400 persons will be employed at the new potato processing operation this fall...

Views of Others
GROWTH BRINGS PROBLEMS
Rupert Chamber of Commerce members held last Thursday that from 1,200 to 1,400 persons will be employed at the new potato processing operation this fall...

Views of Others
GROWTH BRINGS PROBLEMS
Rupert Chamber of Commerce members held last Thursday that from 1,200 to 1,400 persons will be employed at the new potato processing operation this fall...

Views of Others
GROWTH BRINGS PROBLEMS
Rupert Chamber of Commerce members held last Thursday that from 1,200 to 1,400 persons will be employed at the new potato processing operation this fall...

Views of Others
GROWTH BRINGS PROBLEMS
Rupert Chamber of Commerce members held last Thursday that from 1,200 to 1,400 persons will be employed at the new potato processing operation this fall...

Views of Others
GROWTH BRINGS PROBLEMS
Rupert Chamber of Commerce members held last Thursday that from 1,200 to 1,400 persons will be employed at the new potato processing operation this fall...

Views of Others
GROWTH BRINGS PROBLEMS
Rupert Chamber of Commerce members held last Thursday that from 1,200 to 1,400 persons will be employed at the new potato processing operation this fall...

Views of Others
GROWTH BRINGS PROBLEMS
Rupert Chamber of Commerce members held last Thursday that from 1,200 to 1,400 persons will be employed at the new potato processing operation this fall...

Views of Others
GROWTH BRINGS PROBLEMS
Rupert Chamber of Commerce members held last Thursday that from 1,200 to 1,400 persons will be employed at the new potato processing operation this fall...

Views of Others
GROWTH BRINGS PROBLEMS
Rupert Chamber of Commerce members held last Thursday that from 1,200 to 1,400 persons will be employed at the new potato processing operation this fall...

Views of Others
GROWTH BRINGS PROBLEMS
Rupert Chamber of Commerce members held last Thursday that from 1,200 to 1,400 persons will be employed at the new potato processing operation this fall...

Views of Others
GROWTH BRINGS PROBLEMS
Rupert Chamber of Commerce members held last Thursday that from 1,200 to 1,400 persons will be employed at the new potato processing operation this fall...

Views of Others
GROWTH BRINGS PROBLEMS
Rupert Chamber of Commerce members held last Thursday that from 1,200 to 1,400 persons will be employed at the new potato processing operation this fall...

Views of Others
GROWTH BRINGS PROBLEMS
Rupert Chamber of Commerce members held last Thursday that from 1,200 to 1,400 persons will be employed at the new potato processing operation this fall...

Views of Others
GROWTH BRINGS PROBLEMS
Rupert Chamber of Commerce members held last Thursday that from 1,200 to 1,400 persons will be employed at the new potato processing operation this fall...

Views of Others
GROWTH BRINGS PROBLEMS
Rupert Chamber of Commerce members held last Thursday that from 1,200 to 1,400 persons will be employed at the new potato processing operation this fall...

Views of Others
GROWTH BRINGS PROBLEMS
Rupert Chamber of Commerce members held last Thursday that from 1,200 to 1,400 persons will be employed at the new potato processing operation this fall...

Views of Others
GROWTH BRINGS PROBLEMS
Rupert Chamber of Commerce members held last Thursday that from 1,200 to 1,400 persons will be employed at the new potato processing operation this fall...

Views of Others
GROWTH BRINGS PROBLEMS
Rupert Chamber of Commerce members held last Thursday that from 1,200 to 1,400 persons will be employed at the new potato processing operation this fall...

Views of Others
GROWTH BRINGS PROBLEMS
Rupert Chamber of Commerce members held last Thursday that from 1,200 to 1,400 persons will be employed at the new potato processing operation this fall...

Views of Others
GROWTH BRINGS PROBLEMS
Rupert Chamber of Commerce members held last Thursday that from 1,200 to 1,400 persons will be employed at the new potato processing operation this fall...

Views of Others
GROWTH BRINGS PROBLEMS
Rupert Chamber of Commerce members held last Thursday that from 1,200 to 1,400 persons will be employed at the new potato processing operation this fall...

Views of Others
GROWTH BRINGS PROBLEMS
Rupert Chamber of Commerce members held last Thursday that from 1,200 to 1,400 persons will be employed at the new potato processing operation this fall...

Views of Others
GROWTH BRINGS PROBLEMS
Rupert Chamber of Commerce members held last Thursday that from 1,200 to 1,400 persons will be employed at the new potato processing operation this fall...

Views of Others
GROWTH BRINGS PROBLEMS
Rupert Chamber of Commerce members held last Thursday that from 1,200 to 1,400 persons will be employed at the new potato processing operation this fall...

Views of Others
GROWTH BRINGS PROBLEMS
Rupert Chamber of Commerce members held last Thursday that from 1,200 to 1,400 persons will be employed at the new potato processing operation this fall...

Views of Others
GROWTH BRINGS PROBLEMS
Rupert Chamber of Commerce members held last Thursday that from 1,200 to 1,400 persons will be employed at the new potato processing operation this fall...

Views of Others
GROWTH BRINGS PROBLEMS
Rupert Chamber of Commerce members held last Thursday that from 1,200 to 1,400 persons will be employed at the new potato processing operation this fall...

Views of Others
GROWTH BRINGS PROBLEMS
Rupert Chamber of Commerce members held last Thursday that from 1,200 to 1,400 persons will be employed at the new potato processing operation this fall...

Views of Others
GROWTH BRINGS PROBLEMS
Rupert Chamber of Commerce members held last Thursday that from 1,200 to 1,400 persons will be employed at the new potato processing operation this fall...

Views of Others
GROWTH BRINGS PROBLEMS
Rupert Chamber of Commerce members held last Thursday that from 1,200 to 1,400 persons will be employed at the new potato processing operation this fall...

Views of Others
GROWTH BRINGS PROBLEMS
Rupert Chamber of Commerce members held last Thursday that from 1,200 to 1,400 persons will be employed at the new potato processing operation this fall...

Views of Others
GROWTH BRINGS PROBLEMS
Rupert Chamber of Commerce members held last Thursday that from 1,200 to 1,400 persons will be employed at the new potato processing operation this fall...

Views of Others
GROWTH BRINGS PROBLEMS
Rupert Chamber of Commerce members held last Thursday that from 1,200 to 1,400 persons will be employed at the new potato processing operation this fall...

Views of Others
GROWTH BRINGS PROBLEMS
Rupert Chamber of Commerce members held last Thursday that from 1,200 to 1,400 persons will be employed at the new potato processing operation this fall...

Views of Others
GROWTH BRINGS PROBLEMS
Rupert Chamber of Commerce members held last Thursday that from 1,200 to 1,400 persons will be employed at the new potato processing operation this fall...

Views of Others
GROWTH BRINGS PROBLEMS
Rupert Chamber of Commerce members held last Thursday that from 1,200 to 1,400 persons will be employed at the new potato processing operation this fall...

Views of Others
GROWTH BRINGS PROBLEMS
Rupert Chamber of Commerce members held last Thursday that from 1,200 to 1,400 persons will be employed at the new potato processing operation this fall...

Views of Others
GROWTH BRINGS PROBLEMS
Rupert Chamber of Commerce members held last Thursday that from 1,200 to 1,400 persons will be employed at the new potato processing operation this fall...

Views of Others
GROWTH BRINGS PROBLEMS
Rupert Chamber of Commerce members held last Thursday that from 1,200 to 1,400 persons will be employed at the new potato processing operation this fall...

Views of Others
GROWTH BRINGS PROBLEMS
Rupert Chamber of Commerce members held last Thursday that from 1,200 to 1,400 persons will be employed at the new potato processing operation this fall...

Views of Others
GROWTH BRINGS PROBLEMS
Rupert Chamber of Commerce members held last Thursday that from 1,200 to 1,400 persons will be employed at the new potato processing operation this fall...

Jobs for Growing Population To Be Problem Rest of 1960

Idaho's labor force will be growing at a rapid rate in the next few years. In this, the second year of the baby boom, the state's population is expected to increase by 100,000 people. At the same time, the state's economy is expected to grow at a slower rate than the national average.

By SAM DAWSON
NEW YORK, June 23 (AP)—Jobs for a growing population will be a prime problem the rest of this year. It's the human side to the economic query: Will industry and trade turn sharply upward again after Labor day?

Jerome's 4-H Clubs Report Future Plans

JEROME, June 23—Eleven 4-H clubs reported activities last week. The Singing Sewers 4-H club entertained their members at a meeting held at Frank Garner's home. The members joined in the group singing. Nancy Davis was elected secretary to replace Olinger Boyd, who has been absent for some time.

Members discussed changing the name of the club and will vote at the next meeting. Mrs. Davis showed how to measure for patterns. Colors and styles of dress and type of materials to use in the project were discussed.

FBI Puts New Name on List

WASHINGTON, June 23 (AP)—Richard James Wagner, a full-time burglar, was added to the FBI's list of known wanted criminals today.

The fugitive, known to police as a soldier-soldier, has topped that one in a four-month period, he committed a total of 93 burglaries in 15 states.

The King Hill Area Report Journeys. KING HILL, June 23—Mrs. Alice Schwets and children, Benette, and Mrs. Frank R. Dinger, and daughter, Denver, visited Mr. and Mrs. William King and family.

Members discussed day camp, 4-H projects and current projects. Barbara Bennett, also in from singing. Diana Webb, Della and Leola Ball served refreshments.

Members discussed day camp, 4-H projects and current projects. Barbara Bennett, also in from singing. Diana Webb, Della and Leola Ball served refreshments.

Members discussed day camp, 4-H projects and current projects. Barbara Bennett, also in from singing. Diana Webb, Della and Leola Ball served refreshments.

Members discussed day camp, 4-H projects and current projects. Barbara Bennett, also in from singing. Diana Webb, Della and Leola Ball served refreshments.

Members discussed day camp, 4-H projects and current projects. Barbara Bennett, also in from singing. Diana Webb, Della and Leola Ball served refreshments.

Members discussed day camp, 4-H projects and current projects. Barbara Bennett, also in from singing. Diana Webb, Della and Leola Ball served refreshments.

Military Charged With Concealment

WASHINGTON, June 23 (AP)—House investigators have accused the armed services of concealing the number of enlisted men working as aides for high-ranking officers.

They recommended setting up a permanent congressional subcommittee to look into the matter and any other allegations of misuse of manpower by the services.

They also said legislation would probably be needed to prevent abuses.

The immediate outlook is for little change—the usual summer lull in the market. Full employment seems sure to go lower before his hope-for-late summer recovery, once appliance makers are cutting back to bring stocks in line with demand.

The gross national product, which takes in all production of goods and services, has topped 500 billion dollars at an annual rate for the first time.

Business has been getting some forward push in this year's growth in the dollar volume of exports, while the increase in imports has slowed.

And through all the surmises about business trends run the threads of union year, turmoil and the still uncertain effects of cold war flareups on our domestic spending and on our private planters.

The best guess: Times will be good this fall, but not booming, and less enough for all will still be a problem.

Lightly Priced Cotton Batiste \$2. Plaity waist gown in prints light as a balloon. Equally light of soft floral, medium and large.

Save! Easy-Care Cotton Slips Full Or Half 77c Only. Your all-occasion cotton slip also has a cool shadow panel. Just perfect for summer sheers. Simply embroidered. Sizes 32 to 44.

Save! Easy-Care Cotton Slips Full Or Half 77c Only. Your all-occasion cotton slip also has a cool shadow panel. Just perfect for summer sheers. Simply embroidered. Sizes 32 to 44.

Save! Easy-Care Cotton Slips Full Or Half 77c Only. Your all-occasion cotton slip also has a cool shadow panel. Just perfect for summer sheers. Simply embroidered. Sizes 32 to 44.

Save! Easy-Care Cotton Slips Full Or Half 77c Only. Your all-occasion cotton slip also has a cool shadow panel. Just perfect for summer sheers. Simply embroidered. Sizes 32 to 44.

Save! Easy-Care Cotton Slips Full Or Half 77c Only. Your all-occasion cotton slip also has a cool shadow panel. Just perfect for summer sheers. Simply embroidered. Sizes 32 to 44.

Save! Easy-Care Cotton Slips Full Or Half 77c Only. Your all-occasion cotton slip also has a cool shadow panel. Just perfect for summer sheers. Simply embroidered. Sizes 32 to 44.

Save! Easy-Care Cotton Slips Full Or Half 77c Only. Your all-occasion cotton slip also has a cool shadow panel. Just perfect for summer sheers. Simply embroidered. Sizes 32 to 44.

Girl, 9, Is Killed By Falling Tree

WALLACE, June 23 (AP)—Nine-year-old Darlene McCree, Missoula, was fatally injured yesterday when struck by a tree which her stepfather had felled along a side road.

Body Identified

COEUR D'ALENE, June 23 (AP)—A body found in Lake Coeur d'Alene June 19 has been tentatively identified as that of Stanley Chille, 2,650 miles in length, has an average width of 10 miles.

PENNEY'S TWIN FALLS STORE

ALWAYS FIRST QUALITY

OPEN UNTIL 9 p.m. FIRDAYS

VACATION VALUE DAYS



SAVE ON SENSATIONAL NEW SWIM SUITS—MAKE A FASHION SPLASH

Months back, we bought big in quality swim fabrics, had our makers go best sellers, higher price features. Now when suits are hard to find, you choose from a terrific assortment of elasticized blended acetates and cottons, exciting knits, pert cottons in sunny colors. Sizes 32 to 40.

\$4 to \$8

GIRLS' SWIM SUITS 1.50 to 3.00



SIZES 7 TO 14 COTTON MATES \$1 and \$1.33

COOLI NO IRON! Special Buy Sets \$2.88

INNERSPRING 4-WAY CHAISE \$22.88

Girls mate blouse and crop top in printed cotton, perale, with solid Bedford cord pants—short, jamaica and mid-calf lengths! Machine wash too, mom!

Lightly Priced Cotton Batiste \$2. Plaity waist gown in prints light as a balloon. Equally light of soft floral, medium and large.

Save! Easy-Care Cotton Slips Full Or Half 77c Only. Your all-occasion cotton slip also has a cool shadow panel. Just perfect for summer sheers. Simply embroidered. Sizes 32 to 44.

Save! Easy-Care Cotton Slips Full Or Half 77c Only. Your all-occasion cotton slip also has a cool shadow panel. Just perfect for summer sheers. Simply embroidered. Sizes 32 to 44.

Save! Easy-Care Cotton Slips Full Or Half 77c Only. Your all-occasion cotton slip also has a cool shadow panel. Just perfect for summer sheers. Simply embroidered. Sizes 32 to 44.

Save! Easy-Care Cotton Slips Full Or Half 77c Only. Your all-occasion cotton slip also has a cool shadow panel. Just perfect for summer sheers. Simply embroidered. Sizes 32 to 44.

Save! Easy-Care Cotton Slips Full Or Half 77c Only. Your all-occasion cotton slip also has a cool shadow panel. Just perfect for summer sheers. Simply embroidered. Sizes 32 to 44.

Save! Easy-Care Cotton Slips Full Or Half 77c Only. Your all-occasion cotton slip also has a cool shadow panel. Just perfect for summer sheers. Simply embroidered. Sizes 32 to 44.



Save! Easy Care Cotton Dresses \$2.91

Save! Easy-Care Cotton Slips Full Or Half 77c Only. Your all-occasion cotton slip also has a cool shadow panel. Just perfect for summer sheers. Simply embroidered. Sizes 32 to 44.

Save! Easy-Care Cotton Slips Full Or Half 77c Only. Your all-occasion cotton slip also has a cool shadow panel. Just perfect for summer sheers. Simply embroidered. Sizes 32 to 44.

Save! Easy-Care Cotton Slips Full Or Half 77c Only. Your all-occasion cotton slip also has a cool shadow panel. Just perfect for summer sheers. Simply embroidered. Sizes 32 to 44.

Save! Easy-Care Cotton Slips Full Or Half 77c Only. Your all-occasion cotton slip also has a cool shadow panel. Just perfect for summer sheers. Simply embroidered. Sizes 32 to 44.

Save! Easy-Care Cotton Slips Full Or Half 77c Only. Your all-occasion cotton slip also has a cool shadow panel. Just perfect for summer sheers. Simply embroidered. Sizes 32 to 44.

Save! Easy-Care Cotton Slips Full Or Half 77c Only. Your all-occasion cotton slip also has a cool shadow panel. Just perfect for summer sheers. Simply embroidered. Sizes 32 to 44.

Save! Easy-Care Cotton Slips Full Or Half 77c Only. Your all-occasion cotton slip also has a cool shadow panel. Just perfect for summer sheers. Simply embroidered. Sizes 32 to 44.

Save! Easy-Care Cotton Slips Full Or Half 77c Only. Your all-occasion cotton slip also has a cool shadow panel. Just perfect for summer sheers. Simply embroidered. Sizes 32 to 44.

Save! Easy-Care Cotton Slips Full Or Half 77c Only. Your all-occasion cotton slip also has a cool shadow panel. Just perfect for summer sheers. Simply embroidered. Sizes 32 to 44.

Save! Easy-Care Cotton Slips Full Or Half 77c Only. Your all-occasion cotton slip also has a cool shadow panel. Just perfect for summer sheers. Simply embroidered. Sizes 32 to 44.

Save! Easy-Care Cotton Slips Full Or Half 77c Only. Your all-occasion cotton slip also has a cool shadow panel. Just perfect for summer sheers. Simply embroidered. Sizes 32 to 44.

Save! Easy-Care Cotton Slips Full Or Half 77c Only. Your all-occasion cotton slip also has a cool shadow panel. Just perfect for summer sheers. Simply embroidered. Sizes 32 to 44.

Save! Easy-Care Cotton Slips Full Or Half 77c Only. Your all-occasion cotton slip also has a cool shadow panel. Just perfect for summer sheers. Simply embroidered. Sizes 32 to 44.

Save! Easy-Care Cotton Slips Full Or Half 77c Only. Your all-occasion cotton slip also has a cool shadow panel. Just perfect for summer sheers. Simply embroidered. Sizes 32 to 44.

Save! Easy-Care Cotton Slips Full Or Half 77c Only. Your all-occasion cotton slip also has a cool shadow panel. Just perfect for summer sheers. Simply embroidered. Sizes 32 to 44.

Save! Easy-Care Cotton Slips Full Or Half 77c Only. Your all-occasion cotton slip also has a cool shadow panel. Just perfect for summer sheers. Simply embroidered. Sizes 32 to 44.

Save! Easy-Care Cotton Slips Full Or Half 77c Only. Your all-occasion cotton slip also has a cool shadow panel. Just perfect for summer sheers. Simply embroidered. Sizes 32 to 44.

Save! Easy-Care Cotton Slips Full Or Half 77c Only. Your all-occasion cotton slip also has a cool shadow panel. Just perfect for summer sheers. Simply embroidered. Sizes 32 to 44.

Save! Easy-Care Cotton Slips Full Or Half 77c Only. Your all-occasion cotton slip also has a cool shadow panel. Just perfect for summer sheers. Simply embroidered. Sizes 32 to 44.

Save! Easy-Care Cotton Slips Full Or Half 77c Only. Your all-occasion cotton slip also has a cool shadow panel. Just perfect for summer sheers. Simply embroidered. Sizes 32 to 44.

28 PIECE SERVICE FOR 4

Save! Easy-Care Cotton Slips Full Or Half 77c Only. Your all-occasion cotton slip also has a cool shadow panel. Just perfect for summer sheers. Simply embroidered. Sizes 32 to 44.

SPECIAL BUY ON OUR PLASTIC PICNIC SET

Ideal for back yard, beach, vacation, more! Get 4 divided plates, 4 serving mugs, 4 knives with serrated edges, 4 spoons, 4 forks, 3 individual salt 'n pepper shakers!

88c

BUY YOURSELF A BATCH... THEY'RE GREAT BUYS!

Sleeveless cut shirt! A big vacation choice in solids and prints. For easy wear. Easy packing. For easy wear. Easy washing with little ironing! Misses sizes 32 to 38.

\$1 each

A BUY! FOLDING ALUMINUM CHAISE

\$10

Water Repellent SLEEPING BAG

\$9.98

Save on Penney's patio furniture! Value-packed chairs designed for comfort, long wear, good looks. Aluminum frame is Sarsil webbed, gay colored! Green, yellow, turquoise.

Save on Penney's patio furniture! Value-packed chairs designed for comfort, long wear, good looks. Aluminum frame is Sarsil webbed, gay colored! Green, yellow, turquoise.

Save on Penney's patio furniture! Value-packed chairs designed for comfort, long wear, good looks. Aluminum frame is Sarsil webbed, gay colored! Green, yellow, turquoise.

HEAD TIMES-NEWS WANT ADS

Demo States Nixon Is Not Man for Era

By The Associated Press
Sen. John P. Kennedy... think we should turn this country over to a Vice President like Nixon...

Nixon Is Quoted
Nixon said today in one of his recent comments... "I must elect a president who will meet people up with the times..."

Johnson Lashes GOP
One of the strongest opponents for the Democratic nomination... "There is a depressing lack of vital new ideas in our foreign policy..."

Ranger Slated To Take Over Post for Area
Ranger William H. Schmelling has been assigned as Fairchild district... "The new Fairchild district covers an area..."

Demo Women Hear Review
JEROME, June 23.—Mrs. Robert Simpson... "The summary of the review... 'It sings on earth...'"

Reunion Held by Class at Oakley
OAKLEY, June 23.—A reunion for former students of Oakley high school... "The reunion was held last week at the..."

Payment Asked
Sullivan was filed in district court... "The court... 'I must elect a president who will meet people up with the times...'"

MAGIC VALLEY RADIO SCHEDULES

Table with columns for radio stations: KAYT, KBAR, KEEP, KLIX, KTFI, KART. Lists programs and times for each station.

11 People Die As Blaze Hits English Store

LIVERPOOL, England, June 23.—Fire swept a crowded department store in mid-afternoon yesterday, killing 11 persons...

Visitor Succumbs To Heart Seizure
Warren Hyrum Pfister, 68, livestock broker who resided at 2016 Woodrow Ave., Los Angeles...

Car Damaged
A 1948 Buick Wildcat coupe... "The car was damaged by a collision with a 1948 Studebaker sedan..."

Chartreuse Caboose
MILLY BEE BEH COOPER... "The chartreuse caboose... 'I must elect a president who will meet people up with the times...'"

DOORS OPEN AT 7:00 P.M. TOMORROW
ART LINKLETTER - SANDRA DEE... "The doors open at 7:00 p.m. tomorrow... 'I must elect a president who will meet people up with the times...'"

Television Log

Table listing television programs and times for stations: KLIX-TV, KAYT, KBAR, KEEP, KLIX, KTFI, KART.

Wage Dispute Arbitrated by Railroad Men
CHICAGO, June 23 (AP)—The Brotherhood of Railroad Trainmen... "The settlement calls for a four per cent... 'I must elect a president who will meet people up with the times...'"

Parts of U.S. Report Rain
A large section of the country has rain Thursday... "Precipitation was reported by the Chicago weather bureau..."

MOON-GLO BULL
ENDS TONIGHT "THE TINGLER"
RICHARD BURTON - BARBARA RUSH... "The moon-glo bull... 'I must elect a president who will meet people up with the times...'"

STARTS FRI. - AT BOTH T.F. DRIVE-INS - EXCLUSIVELY!
Johansson-Patterson Fight Pic.
8:45 ONLY GRAND VU 10:30 ONLY MOTOR VU... "The Johansson-Patterson fight picture... 'I must elect a president who will meet people up with the times...'"

"Draft Adlai" Movement Is Minus Chief

WASHINGTON, June 23.—The effort to draft Adlai Stevenson for a third try at the White House... "The draft Adlai movement is minus its chief..."

Search Ends
RIVERVIEW, Wyo., June 23.—A search of the rugged mountainous country in northern Wyoming... "The search for the missing plane..."

MOON-GLO BULL
ENDS TONIGHT "THE BRAMBLE BUSH"
RICHARD BURTON - BARBARA RUSH... "The moon-glo bull... 'I must elect a president who will meet people up with the times...'"

STARTS FRI. - AT BOTH T.F. DRIVE-INS - EXCLUSIVELY!
Johansson-Patterson Fight Pic.
8:45 ONLY GRAND VU 10:30 ONLY MOTOR VU... "The Johansson-Patterson fight picture... 'I must elect a president who will meet people up with the times...'"

DOORS OPEN AT 7:00 P.M. TOMORROW
ART LINKLETTER - SANDRA DEE... "The doors open at 7:00 p.m. tomorrow... 'I must elect a president who will meet people up with the times...'"

Gas Hearing Ended; Case Study Is Set

BOJER, June 22 (AP)—The Idaho public utilities commission... "The case study is set for next week..."

GOP Women Set Hazelton Confab
HAZELTON, June 23.—A panel discussion on current events... "The GOP women set a confab..."

Search Ends
RIVERVIEW, Wyo., June 23.—A search of the rugged mountainous country in northern Wyoming... "The search for the missing plane..."

MOON-GLO BULL
ENDS TONIGHT "THE BRAMBLE BUSH"
RICHARD BURTON - BARBARA RUSH... "The moon-glo bull... 'I must elect a president who will meet people up with the times...'"

STARTS FRI. - AT BOTH T.F. DRIVE-INS - EXCLUSIVELY!
Johansson-Patterson Fight Pic.
8:45 ONLY GRAND VU 10:30 ONLY MOTOR VU... "The Johansson-Patterson fight picture... 'I must elect a president who will meet people up with the times...'"

DOORS OPEN AT 7:00 P.M. TOMORROW
ART LINKLETTER - SANDRA DEE... "The doors open at 7:00 p.m. tomorrow... 'I must elect a president who will meet people up with the times...'"

DOORS OPEN AT 7:00 P.M. TOMORROW
ART LINKLETTER - SANDRA DEE... "The doors open at 7:00 p.m. tomorrow... 'I must elect a president who will meet people up with the times...'"

Man Doubts Sea Water Possibility

RENO, June 23 (AP)—Economic use of converted fresh water from the sea... "The man doubts sea water possibility..."

GOP Women Set Hazelton Confab
HAZELTON, June 23.—A panel discussion on current events... "The GOP women set a confab..."

Search Ends
RIVERVIEW, Wyo., June 23.—A search of the rugged mountainous country in northern Wyoming... "The search for the missing plane..."

MOON-GLO BULL
ENDS TONIGHT "THE BRAMBLE BUSH"
RICHARD BURTON - BARBARA RUSH... "The moon-glo bull... 'I must elect a president who will meet people up with the times...'"

STARTS FRI. - AT BOTH T.F. DRIVE-INS - EXCLUSIVELY!
Johansson-Patterson Fight Pic.
8:45 ONLY GRAND VU 10:30 ONLY MOTOR VU... "The Johansson-Patterson fight picture... 'I must elect a president who will meet people up with the times...'"

DOORS OPEN AT 7:00 P.M. TOMORROW
ART LINKLETTER - SANDRA DEE... "The doors open at 7:00 p.m. tomorrow... 'I must elect a president who will meet people up with the times...'"

DOORS OPEN AT 7:00 P.M. TOMORROW
ART LINKLETTER - SANDRA DEE... "The doors open at 7:00 p.m. tomorrow... 'I must elect a president who will meet people up with the times...'"

Crash Reported

A 1941 Plymouth driven by Lloyd B. Lewis... "The crash was reported on Tuesday..."

GOP Women Set Hazelton Confab
HAZELTON, June 23.—A panel discussion on current events... "The GOP women set a confab..."

Search Ends
RIVERVIEW, Wyo., June 23.—A search of the rugged mountainous country in northern Wyoming... "The search for the missing plane..."

MOON-GLO BULL
ENDS TONIGHT "THE BRAMBLE BUSH"
RICHARD BURTON - BARBARA RUSH... "The moon-glo bull... 'I must elect a president who will meet people up with the times...'"

STARTS FRI. - AT BOTH T.F. DRIVE-INS - EXCLUSIVELY!
Johansson-Patterson Fight Pic.
8:45 ONLY GRAND VU 10:30 ONLY MOTOR VU... "The Johansson-Patterson fight picture... 'I must elect a president who will meet people up with the times...'"

DOORS OPEN AT 7:00 P.M. TOMORROW
ART LINKLETTER - SANDRA DEE... "The doors open at 7:00 p.m. tomorrow... 'I must elect a president who will meet people up with the times...'"

DOORS OPEN AT 7:00 P.M. TOMORROW
ART LINKLETTER - SANDRA DEE... "The doors open at 7:00 p.m. tomorrow... 'I must elect a president who will meet people up with the times...'"

Advertisement for 'A WONDERFUL WORLD OF EXCITEMENT!' featuring 'The Adventures of Huckleberry Finn' and 'Moon-Glo Bull'.

Advertisement for '93' featuring a woman and the text 'WE'RE NOT STRETCHING THINGS A BIT!'.

Advertisement for 'Wheel Of Fortune' featuring a woman and the text 'Friday, Saturday, Sunday'.

British Labor Party Urges End to Bases

LONDON, June 23 (AP)—Britain's opposition Labor party yesterday demanded abolition of American rocket bases in this country.

In a major policy switch, the divided party's high command urged that Britain quit making nuclear weapons and instead rely on the deterrent power of America's nuclear forces.

After approving the new policy statement, the party's national executive committee expressed full confidence in the leadership of Hugh Gaitskell.

The nuclear matter has been dominated by party left-wingers.

The Labor statement contained nothing to suggest that the party favors destruction or abandonment of Britain's existing stock of atomic and hydrogen weapons.

Explaining its new policy, Labor's high command said the breakup of the Paris summit talks and cancellation of Britain's project to build its own rockets had changed the situation.

The statement did not explain how the United States would be able to fulfill its role as the world's sole nuclear guardian if bases in Britain were abolished and other countries barred American rocket bases.

Surplus Seen as Reserve in Attack

ORANGEVILLE, June 23 (AP)—Use of this nation's surplus farm products as a reserve "to feed our people in the post-attack period in the event of an atomic attack" was proposed last night by Job McLaughlin, Democratic candidate for senator.

"The implacable hostility of our communist adversaries," McLaughlin said, makes such preparedness necessary. Only through preparedness, military as well as economic, can we preserve the peace or attack so ardently desired.

"In the event of enemy attack up to a year's supply of food will be needed in strategic locations. This program would turn a present liability into a great asset."

Earlier in the day at Lewiston, McLaughlin described the Republican administration's health aid plan for senior citizens as "a delusion."

NIXON GETS MONTANA VOTES
HELENA, Mont., June 23 (AP)—Montana's 14 national Republican convention votes will go to Vice President Richard M. Nixon as the GOP's presidential nominee.

GOP Senators Discuss Treaty



Republican members of the senate foreign relations committee in Washington are shown in conference following an executive session of the committee prior to the convening of the senate and the ratification of the Japan-United States security treaty. Left to right are Sen. Alexander Wiley, Wis., George D. Aiken, Vt., and Frank Carlson, Kans. (NEA telephoto)

GUESTS LEAVE
KING HILL, June 23—Mr. and Mrs. William Cain and her daughter, Mrs. Jack Garrett, and family and Mr. and Mrs. Elmer Garrell. The Garrells left Wednesday for their home in Iowa. Cain's son and daughter-in-law, Mr. and Mrs. Willy Daniels, County READ TIMES-NEWS WANT ADS

AMERICA'S
FINEST
BOURBON!
AMERICA'S
FAIREST PRICE!



KENTUCKY STRAIGHT BOURBON WHISKEY, 60 PROOF • CANADA DRY DISTILLERS CO., NICHOLASVILLE, KENTUCKY, KY.

COMPLETELY INSTALLED

ONE LOW PRICE!

100% WOOL Tufted Carpet
Completely Installed Over Heavy Waffle Cushion

Save 137.16 on 36 yards—Installed. Good Quality All-Wool Loop Pile. Choice of 6 sparkling tweed colors, 9', 12' 15' widths. Installed.

7⁹⁹

Nothing Down on 36-Yard Installations

100% NYLON Twist Carpet
Completely Installed Over Heavy Rubber Cushion

Save 65.16 on 36 yards—Installed. Beautiful Tufted Pattern. Choice of 5 lovely colors, 12' and 15' widths.

10⁹⁹

Nothing Down on 36-Yard Installations

100% WOOL Wilton Carpet
Completely Installed Over Heavy Rubber Cushion

Save 65.16 on 36 yards—Installed. Luxurious All-Wool Wilton. Six popular colors to choose from, 9' - 12' - 15' widths.

12⁹⁹

Nothing Down on 36-Yard Installations

Finest 100% WOOL WILTON
Completely Installed Over Heavy Rubber Cushion

Save 104.76 on 36 yards—Installed. Your Best Buy! 100% Wool Wilton. Five beautiful patterns to choose from. Extra buoyant, Hi-Low texture.

14⁹⁹

Nothing Down on 36-Yard Installations

RE 3-0821 FOR FREE ESTIMATES

The Gem of Nevada

"YOUR BEST BET" IN

JACKPOT

FREE Champagne

★ WEDNESDAY—7 to 8 p.m.
★ FRIDAY—7 to 8 p.m.
★ SATURDAY—7 to 8 p.m.
★ SUNDAY—2 to 3; 5 to 7 p.m.

Diamond Jim's CASINO SALOON GOOD FOOD

SURPRISE PACKAGE DOUBLE PRIZES

FEATURING:

WEDNESDAY NIGHT
7 p.m. until 11 p.m.

PAN FRIED CHICKEN

Or Chicken and Dumplings—Potatoes, Whipped cream, Vegetables and rolls. All you can eat

FREE CHAMPAGNE from 7 'til 8

FRIDAY NIGHT
7 p.m. until 11 p.m.

FISH BUFFET

Choice of many food dishes, variety of hot dishes. Rolls, butter and drink—all you can eat.

FREE CHAMPAGNE from 2 to 3 and 5 to 7.

SATURDAY NIGHT

CHUCK WAGON

A full pound of Roast Beef cooked to perfection \$2 with all the trimmings. All you can eat

FREE CHAMPAGNE from 7 'til 8

SUNDAY
2 p.m. until 9 p.m.

PRIME RIBS OF BEEF AND BAKED HAM BUFFET

All-You Can Eat for.....\$2

FREE CHAMPAGNE from 7 'til 8

CLIP THIS COUPON

\$ FREE

when presented to Diamond Jim's cashier and properly signed.

DIAMOND JIM'S LUCKY-BUCK

Present this lucky buck at Diamond Jim's for one FREE DOLLAR (limit one to customer over 21). Please sign name and address.

NAME _____

ADDRESS _____

BEDDING SALE

Terrific Low Price!

MATTRESS and BOX SPRINGS

245 Coil Combination, medium firm support. Ideal for mattress toppers, extra beds and children. Twin size, in sets \$29.99 each.

29⁹⁹

Each in Sets FULL SIZE

4 1/2" Foam Latex MATTRESS and BOX SPRINGS

Now Only

44⁹⁹

Each in Sets TWIN SIZE

Tufted or Quilted Luxury MATTRESS and BOX SPRINGS

624 Resilient copper-coil springs—soft—only when it's in use, yet a built, durable covers. Your choice. Full size, in sets \$39.99.

39⁹⁹

Each in Sets TWIN SIZE

ONLY \$5 DOWN

Open Friday Until 9 P.M.—Park Free

"Satisfaction guaranteed or your money back."

CANNED HAM

Morrell's Pride—skinless, boneless, fully cooked and ready to heat and eat!

3 POUND CAN 2.79

WILSON'S LAUREL SLICED

BACON... 49¢ lb

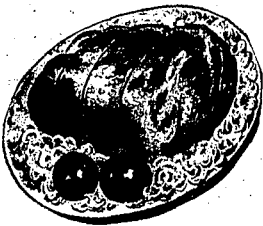
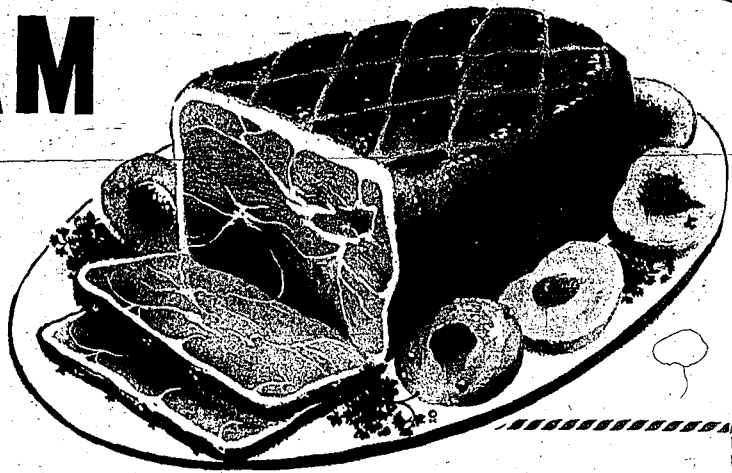

BONELESS.. ROLLED

PORK ROAST.. 49¢ lb

HORMEL'S ONE-POUND ROLLS

SAUSAGE... 3 FOR \$1

BETTY CROCKER REFRIGERATED HOME STYLE or BUTTERMILK

BISCUITS PK 10¢

BETTY CROCKER REFRIGERATED

PIZZA PKG. . 39¢

YOUR FAVORITE bakery treats!

SWEET ROLLS

ASSORTED DANISH 6 FOR 25¢

BANANA

NUT LOAF 15¢

FRENCH

BREAD.. 20¢

CANTALOUPES

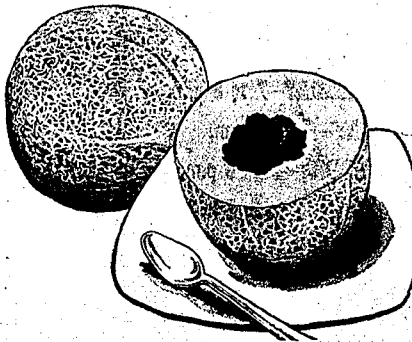

3 FOR

59¢

ASSORTED FLAVORS—

JELLO 12 for 98¢

VAN CAMP'S 2 1/2 CANS—

PORK & BEANS 4 for 89¢

WHITE STAR 1/2 CANS—

TUNA FISH 3 for \$1

PLANTER'S 18-OUNCE JAR—

PEANUT BUTTER 49¢

10¢ OFF M.J.B. COFFEE SPECIAL! 2-LB. CAN ONLY 1.42

TASTEWELL 46-OUNCE—

TOMATO JUICE 4 for \$1

DUNCAN HINES, DEVIL'S FOOD, WHITE or YELLOW—

CAKE MIX 3 for 89¢

LIBBY'S 46-OUNCE—

P/A GRAPEFRUIT 4 for \$1

40-OUNCE PACKAGE—

BISQUICK 43¢

★ FROZEN FOOD BUYS ★

DESERT SWEET 6-OUNCE CANS

PINK Lemonade 12 FOR \$1

MR. "G" FRESH-FROZEN

FRENCH FRIES

10-OUNCE PACKAGES 5 FOR 49¢

Fountain Special FRIDAY-SATURD'Y

Pie Ala-mode

Plus 10¢ Drink

ALL FOR 19¢



**PILSNER
STEM
GLASSES**
4 FOR \$1

Assorted
**CANNED
Vegetables**
**8
FOR
\$1**

**MIRACLE
WHIP
SALAD
DRESSING**
quart—

53¢

**SKIPPY
DOG FOOD**

**14
FOR
\$1**

**OKAY
OLEO**
**3
pounds—**

83¢



**FUN DAMENTAL
NEEDS for
SUN-DAYS!**

NOW'S THE TIME TO BUY FUNDAMENTAL needs for SUN time outings and vacation days... and SAVE-ON DRUGS is the place to buy them. We have some of the hottest values under the sun, in this season's necessities and accessories... Things you need to look your best... feel your best... and have the best time of your life this summer. Come and get 'em TODAY!

**PLASTIC
WADING
POOL**
Reg. 5.98
3.47

**4th of JULY
HEADQUARTERS**
You'll find a complete selection of caps, plates, mosemakers and everything to help the young ones celebrate the Fourth of July. All specially low-priced at SAVE-ON.

**THERMOS
Outing JUG**
1 gallon size
with spout
Reg. 3.29..... **2.77**

**COLEMAN
COOLER**
Large Family
Size.
Reg. 26.95..... **18.95**

**8" Electric
FAN**
Powerful
Rugged
Quiet
Tip-proof
Reg. 7.95
3.77

**CHARCOAL
LIGHTER**
Pint
Size **29¢**

SWIM FINS
Riviera white
Reg. 2.99..... **1.79**

**SWIM
SNORKEL**
Reg. 1.39
Value..... **89¢**

**SWIM
MASKS**
Reg. 89¢ Value
49¢

**CHARCOAL
BRIQUETS**
20 lbs. **1.47**

**3 in 1
BADMINTON
SET**
Badminton, paddle,
tennis, squash
99¢

**Save-On Summer
DRUG NEEDS**

CALADRYL LOTION
For sunburns, bites,
poison ivy..... **79¢**

KAOPECTATE
For summertime
dishes..... **81¢**

DRAMAMINE
For all kinds
motion sickness..... **95¢**

**MOST
IMPORTANT**
Our prescription service team
always will be the most important
part of our business. Your prescrip-
tions receive the immediate and un-
divided attention of an experienced
pharmacist who carries out your
doctor's orders with professional
skill and painstaking care. This
service, so important to your health
and well-being, is most important
to us.

**CANNED
ICE pt. 29¢**

**Airex Master
Salt Water
REELS**
The very finest for
Salmon Fishing.
Reg. 34.95
17.88

**Real Cream Deodorant
Your Fingers
Need Never Touch!**

Enjoy the all-day
protection only a real cream
can give—plus glide-on
convenience. Not just a
rolled-on surface-coating,
it penetrates skin
thoroughly... protects
all day. Won't
damage clothes.

**3 MONTH'S
SUPPLY
1.00**
PLAYS YEAR

desert dri
REAL CREAM DEODORANT
WATER-RESISTANT

**3-Piece
Bamboo FLY RODS**
Complete with Carrying Case
3.99

COLEMAN LANTERN
Reg. 17.95
9.88

PARKING LOT SALE
COME SEE... COME SAVE! So much, we
have to use the parking lot! Savings so big
you'll want several!

RATTAN CHAIRS
Assemble
Yourself
and SAVE! **3.29**

NEW SHIPMENT JUST ARRIVED

BAMBOO BLINDS
GIANT
10' x 6' SIZE..... **2.49**
OTHER SIZES
3'x6' — 8'x6' — 4'x6' — 12'x6'

**"COOL-AIR"
AIR
CONDITIONER**
Why swelter in the summer
heat... when coolness costs
so little!

27.50
Complete with
Roll-A-Way Stand

Reg.
44.95
Value!

CAMERA DEPT.

**BROWNIE - Reg. 11.95
Starmite OUTFIT**
Newest in Flash...!
Compact and Easy to Use!

Takes powerful, low-cost AG-1
bulbs. Flash guide on back of
camera. Takes 12 black-and-
white or color snapshots, or color
superlaties on 127 film. Easy
loading... no focusing. Double
exposure prevention.

8.88

**KODAK Prestape
MOVIE SPLICER**
New speed, fast-free way to
splice movie reels. No
cement, rolls dry with
instantaneous protection. Splice
as strong as the film itself!

4.99
Complete with tapes

**All-Metal
MOVIE
REEL CHESTS**
Holds 12 - 200-foot 8mm reels
Reg. 3.95... **2.39**
200-foot 8mm
REELS and CANS..... **57¢**

**Serve YOURSELF &
Save-ON
DRUGS**
WE GIVE 4% GREEN-STAMPS



Communications Vital to Missile Test Train

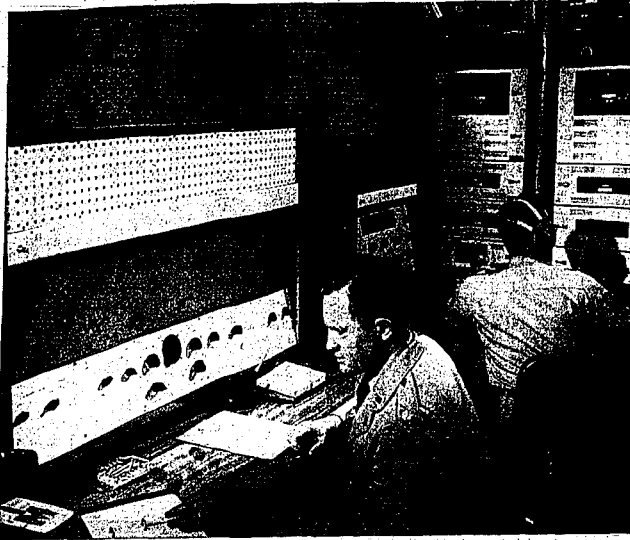

Heart of the Minuteman test train which stopped near Twin Falls from 9 a.m. Wednesday to 4:30 a.m. Thursday in the command office and communication station. Communication systems include powerful single sideband radio, specially-designed antennas and other equipment. One of the test train's purposes during a one-week

Algeria Rebel Unit Still Set For Meetings

PARIS, June 23.—The Algerian rebel leadership will send their advance peace emissary to Paris probably before the end of the week, informed Tunisian sources said today.

The emissary said Tunisian officials were pulling heavy pressure on the rebels not to let protocol problems interfere with the first negotiating chance in five and a half years to end the Algerian war. The Algerian rebel leadership which calls itself a "Provisional

government"—is headquartered in Tunis.

The French government sent one of its planes to Tunis Tuesday to pick up the emissary; the rebels said they would send to Paris but the rebels turned down the plane.

They said their man would get to Paris on his own hook, apparently feeling that to take a French plane would make it appear too much as if they were surrendering.

The rebels also turned down French safe-conduct papers for the same reason.

French sources said the government would not accept any emissary who bore passports identifying him as a representative of the "Algerian government." The French claim they are the only government of Algeria.

Demo Won't Sign Pledge For Loyalty

WASHINGTON, June 23.—Sen. Harry F. Byrd, D. Va., announced today he would defy Democratic Chairman Paul McClellan's demand that a personal loyalty pledge be signed by delegates before being awarded seats to the party's national convention.

Although he has been named a delegate to the convention, Byrd told a reporter that he had just decided whether to attend.

But Byrd made it plain he would fight a proposal made in a Na-

tional Press club speech yesterday by Butler.

"Butler said it was his 'guess' that the national convention would ask for signed although no sworn statements from any delegates who refused to support the Democratic national ticket in 1952 or 1956. He said those statements should commit any such delegates to support the nominees and platform of the 1960 convention.

"I won't sign any oath," was Byrd's comment.

He did not modify his statement when it was pointed out that Butler had predicted that a sworn statement would "irritate southern delegates."

Joe Jacobs has been clocked at a speed of 144 miles per hour

EVEN MORE!!

Hundreds of Items from Sears Giant Warehouse Sale - With Even Bigger Savings! FRI. and SAT. Only!

PLUMBING AND HEATING DEPT.

Quan.	Item	Reg.	Sale
1	40-gal. Glass-Lined - Reg. 89.99		
	WATER HEATER		74.99
1	40 Gal. Water Heater,	89.99	79.99
1	52 Gal. Water Heater,	109.99	84.99
1	10 Yr. Guarantee,		
1	52 Gal. Water Heater,	109.99	89.99
1	10 Yr. Guarantee,		
4	52 Gal. Water Heaters,	144.99	134.99
15	Yr. Guarantee,		
1	30 Gal. Gas Water Heater,	99.99	84.99
1	10 Yr. Guarantee,	214.95	169.00
1	Colored Bath Outfit,		
1	6 Gal. Water Heater,	39.99	34.99
	Glass Lined		

BATH OUTFIT... 99.99

2	3-Piece Cost-Iron - Reg. 129.95		
	BATH OUTFIT		99.99
1	Medicine Cabinet, deluxe floor model	74.95	64.95
2	Medicine Cabinets, with light	34.95	29.95
1	84,000 BTU Oil Basement Furnace	259.95	209.95
1	123,000 BTU Oil Basement Furnace	439.95	325.00
1	80,000 BTU Gas Basement Furnace	289.95	239.99
1	2,000 CFM Evaporative Cooler	54.95	49.99
2	2200 CFM Trailer Evaporative Coolers	189.99	59.99
1	Portable Evaporative Cooler	34.95	27.99
1	Portable Evaporative Cooler	49.99	44.99

NOTHING DOWN - NO PAYMENTS 'til OCT.

BUILDING MATERIALS

Quan.	Item	Reg.	Sale
1	Group Asphalt Tile, dark colors 9x9	.10	.07
1	Patio Sliding Door, with screen	119.95	99.99
60	Bags Rock Wool - Reg. 1.39		
	Pellets Insulation U-HAUL		99c
4	Combination Aluminum Doors	36.99	31.99
1	Group Aluminum Storm-Screen Windows		10% off
1	Group 3-in-One Roofing, asst. colors		10% off
1	Portable Cement Mixer	119.95	109.95

66-in. Complete, Reg. 119.95 CABINET SINK... 99.99

1	66-inch Deluxe Cabinet Sink	184.95	169.99
3	32x21 Cast Iron Sinks	39.95	34.99
1	32x20 Flat Rim Sink	22.95	19.99
2	Lady Kenmore Dishwashers, 2 cycle	219.99	199.99
1	Deluxe Dishwasher, '59 model	199.95	179.95
1	Dishwasher, floor model	179.95	159.99
3	Kenmore Garbage Disposals	49.95	45.99
3	Kenmore 400" Deluxe Disposals	59.99	49.98
1	Group Frig Cabinets, out. sizes, floor models, base and wall		25% off

KENMORE WASHERS AND DRYERS

Quan.	Item	Reg.	Sale
1	Auto. Washer, sub-stor., used	309.95	239.88
1	Auto. Washer, built-in filter	189.95	159.88
3	Turbomatic Auto. Washer-Dryer	289.85	259.88

FREE BOTTLE "STA-PUFF" Rinse Conditioner With Each Washer Demonstration

1	Deluxe Turbomatic Combination	359.95	329.88
4	Kenmore Auto. Dryer, 3 heat	169.95	149.88
3	Deluxe Kenmore Dryer, 7 cycle	199.95	179.88
4	Auto. Dryer, 3 cycle	179.95	159.88
2	Kenmore Auto. Dryer, floor model	149.95	99.00
3	Kenmore Auto. Dryer, 3 cycle	179.95	159.88

SEWING MACHINES and CLEANERS

Quan.	Item	Reg.	Sale
2	Straight Stitch Sewing Mach., used		5.88
1	Sewing Machine with Control & case used		10.88
			19.88
1	Automatic Sewing Machine, used		24.88
1	Automatic Machine in Desk Cabinet used	199.95	99.88
2	Portable Automatic Zig-Zag	209.95	159.88

FREE NEEDLE THREADER and Package of Needles While They Last!

1	Deluxe Straight Stitch Machine	89.00	74.00
1	Twin Brush Floor Polisher	34.95	26.00
2	Floor Polishers, deluxe, twin brush	49.95	38.88
2	Floor Polishers, 2-speed, attach.	69.95	54.88
2	Canister Vacuum Cleaner-attach.	28.00	23.88
2	Cleaners with attachments, 1/4 hp.	49.95	38.88
3	Cleaners with attachments, 1 h.p.	69.95	48.88

Only \$5 DOWN UP TO \$200 - ONLY \$10 DOWN, UP TO \$1,000!

TELEVISION-RADIO PHONOGRAPHS

Quan.	Item	Reg.	Sale
1	Table Radio, 4 tube, grey	10.95	8.88
2	Clock Radio, clay	16.95	14.88
1	Clock Radio, 6 tube	26.95	23.88
1	Clock Radio, ivory	28.95	25.88
1	Clock Radio, brown	34.95	31.88
1	Clock Radio, ivory	36.95	33.88
1	Clock Radio with "snooze alarm"	29.95	26.88

50 Only Hi-Fi Record Albums . 88c

2	Transistor Clock Radios	65.00	39.95
1	Transistor Dual Speaker Radio	39.95	36.88
1	Transistor Dual Speaker, ivory	41.95	38.88
1	Stereo Combination Radio-Phono	299.95	229.88
1	21 in. Console TV, blonde	309.95	269.88
1	24 in. Console TV, blonde	319.95	289.88
1	21 in. Console TV, mahogany	249.95	199.88
2	21 in. Console TV, blonde	259.95	209.88
2	21 in. Console TV, mahogany	269.95	219.88
1	17 in. Portable TV, built-in antn.	169.95	149.88
2	17 in. Portable TV	154.95	139.88
3	Guitars, small size	16.99	9.88

LOWEST PRICES - but many items one-of-a-kind, scratched or dented. Some subject to prior sale - ALL AT SAVINGS.

KENMORE RANGES and HEATERS

Quan.	Item	Reg.	Sale
1	36" Electric Range, used	349.95	149.88
1	32-inch KENMORE Electric Range	Regular 199.95	99.88
2	30-inch Elec. Range, timer control.	159.95	139.88
1	Kenmore 30" Auto. oven, light	189.95	179.88
1	Kenmore 30" Range, Auto. oven	199.95	179.88
2	Kenmore 30" Elec. Auto. oven	219.95	209.88
1	Deluxe Kenmore 30" Range	299.95	279.88
2	Kenmore 36" Range, Auto. oven	249.95	249.88
1	Kenmore Deluxe 20" Auto. clock	189.95	168.88
1	Kenmore Dual Oil Heater	119.95	99.88
2	Trash Burners, Sears Best	69.95	49.88
2	Coal and Wood Burning Heaters	69.95	44.88

OPEN FRIDAY UNTIL 9 P.M.

CHAIN LINK FENCE

Completely Installed Chain Link Fence with Line Post and Top Rail

NO MONEY DOWN

Up to 36 Months to Pay

42.-in. Chain Link Fence	1.32	36-in.
48-in. Chain Link Fence	1.44	Running Foot

INSTALLED WITH LINE POST AND TOP RAIL

1.22 INSTALLED

FREE ESTIMATES Ph. RE 3-0821 during store hours or call - FRANK ESSLINGER RE 3-5857 YERN PARKIN RE 3-6246 DAYLE OLSON RE 3-0123 JOHN SKINNER RE 3-5629

2x4 Welded Fence Economical Low Price 100 ft. 17.95 Long lasting copper-bearing steel galvanized fence is better in appearance, resists rust, etc.

Lasting Beauty for Your Home-Woven Lawn Fence **38c** per sq. ft. in 100 Ft. Roll Protect your children, pets and property with this double picket woven fence. Crimped for extra strength. 71 gauge picket wire. Heavily galvanized 36 in. height. Also in 42 in. height.

"Satisfaction guaranteed or your money back" SEARS

403 Main Ave. W. PARK FREE

"Satisfaction guaranteed or your money back" SEARS

STORE-WIDE and PARKING LOT PRE-INVENTORY

OUR STORE IS JAMMED FULL AND OVERFLOWING ONTO OUR REAR PARKING LOT

CLEARANCE

4 BIG MONEY-SAVING DAYS THURSDAY - FRIDAY SATURDAY - SUNDAY

PLASTIC JARDINERE
Shatter-Proof Plastic In Decorator Colors.
REGULAR 9.50 **5.47**

INSECT REPELLENT
For mosquitoes, flies, gnats, chiggers, ticks, etc.
REGULAR 1.19 **59c**

HOUSE and GARDEN SPRAY
Kem Spray is effective around barbecue, picnic and terrace area.
REGULAR 98c **59c**

BOBBY PINS
Beauty Maid, rubber tip 60 pins to the card.
REGULAR 25c CARD **3 for 25c**
180 Pins

SCENTED AIR SPRAY
Bouquet, clover, lavender, mimosa, spice, pine, all by Lactopine.
REGULAR 1.00 NOW **59c**

HAIR SPRAY
Hazel Bishop with lanolin and Hi-Sheen.
REGULAR 2.00 SIZE **1.00**

PIN CURL PERMANENT
Waves gentler in as little as 10 minutes.
REG. 1.50 and 1.75, NOW **1.00**

SUMMER BEAUTY AIDS
Sun Fluff, Sun Bath Suntan creme, High Noon lotion, Tanfastic.
REGULAR 1.50, NOW **59c**

KING SIZE HOSTESS CART
Modern, black, for today's informal living. Folds flat for storage.
REGULAR 9.95, NOW **3.47**

Waterless Aluminum COOKWARE
20 only, complete sets. Extra heavy, previously advertised at 12.97.
NOW REDUCED TO **8.97**

BE EARLY - NOT SORRY!
Compare these and many more Low! Low! Prices during our Pre-Inventory CLEARANCE

FREE

4 BIG PRIZES ONE EACH NIGHT FOR 4 NIGHTS

NOTHING TO BUY - NO CONTEST TO ENTER. JUST REGISTER IN OUR STORE! THE WINNER WILL BE NOTIFIED.

- POWER LAWN MOWER
- AIR CONDITIONER
- WADING POOL
- SET OF GOLF CLUBS

FREE DRAWINGS

7:30 EACH NIGHT THURS., FRI., SAT. and SUN.



HOUSEHOLD SAFETY LADDER
Steel tube construction, 3 steps 5'6" with guard rail, rubber tipped legs, rustproof.
REGULAR 12.95, NOW **7.47**

HOUSEHOLD LADDER
Heavy duty with galvanized hardware, 27" tall, corrugated step for extra safety.
REGULAR 2.49, NOW **1.87**

WILLOW BASKETS
Mail baskets, waste, clothes, French bread, rolls, etc.
REGULAR 1.98, NOW **88c**

ELECTRIC COFFEE MAKER
Stainless steel, 3 to 12 cups. No metallic taste, submersible, completely automatic. Full year guarantee.
REGULAR 19.95, NOW **10.87**

10" ZERO ELECTRIC FANS
STATIONARY
REGULAR 9.47 **7.77**
OSCILLATING
REGULAR 11.77 **9.77**

8" ZERO ELECTRIC FANS
Get a full season benefit if you buy one now.
REGULAR 5.47, NOW **4.47**

ELECTRIC FRY PAN
Big 11" size complete with lid and cord.
REGULAR 19.95, NOW **11.27**

ASSORTED CHOCOLATES
14 oz. boxes delicious chocolates. They won't last long.
REGULAR 1.39, NOW **39c**

WADING POOL
Big size for back yard fun for the whole family. 8 only.
REGULAR 14.95, NOW **10.95**

PORTABLE COOLERS
Crestline and Coolaire, only 8 left.
REGULAR 39.95, NOW **29.97**

SOME QUANTITIES LIMITED!
SAVE DOUBLE WITH S & H GREEN STAMPS
Sav-Mor Lucky Calendar No. 1019



- SUMMER FURNITURE SALE!** You'll Save!
- FOLDING CAMP COT only 7.45
 - WEB FOLDING CHAIR only 4.95
 - WEB CHAISE LOUNGE only 8.25
 - PADDED YACHT CHAIR only 7.25
 - PADDED CHAISE LOUNGE only 13.25
 - CAMEL FOLDING CHAIR only 3.25

SAV-MOR DRUG and ANNEX
DOWNTOWN TWIN FALLS

OH BOY! *Albertson's* U. S. CHOICE SUPREME POT ROAST

Here's a budget buy for your family... lean, well-trimmed, properly-aged beef... juicy, tender, delicious! Blade-cut

LB. . 43^c

"We're just LIVING outdoors now... cooking out, of course. And I'd like to remind YOU that Albertson's has the most COMPLETE stock of charcoal for Cookouts."

WIENERS
Falls Brand
Package of 20 for **89^c**

Sliced **Bacon**
Palo Brand... slow-smoked... sweet-cured... Pound Pkg. **55^c**

Ground **Beef**
2 L B S 89^c

FRESHEST THING IN TOWN!
All of our fruits and vegetables are as fresh as the day when they were taken from the orchard, tree or vine! We guarantee it — or refund your money!

MELONS
Red Ripe **JUMBO SIZE 89^c EACH**

RED SPUDS10 Lbs. ??

FOUNTAIN SPECIAL!
HAMBURGER & MILK SHAKE **29^c**

COOKIES

2 DOZ. FOR 39^c

Kubla Khan. Frozen CHINESE FOODS

Shrimp or Rib DINNERS... **59^c**
CHICKEN CHOW MEIN **39^c**
PORK CHOW MEIN **39^c**

BREAD Butter Top Large 1 1/2 lb. **2 Loaves 59^c**

ICE CREAM
Albertson's extra-creamy and rich... in ALL your favorite flavors. 2 1/2-Gallon— **2.98**

PORK & BEANS Van Camp's, big No. 300 can... **4 cans for 49^c**

SNIDER'S CATSUP Regular or Hot 20 oz. btl. **2 btl. for 49^c**

FRUIT COCKTAIL Libby's, No. 303 can... **4 cans for \$1**

PITTED OLIVES Madella, giant pitted... **3 cans for 89^c**

TOMATO JUICE Libby's 46 oz. cans **4 for \$1**

FLEISCHMANN'S MARGARINE . lb. **55^c**

PLANTER'S MIXED NUTS 7 oz. tin... **63^c**

ZEST SOAP Bath... 2 for 43^c Reg. ... 2 for 31^c

SUNSHINE HI-HO CRACKERS 1 lb. pkg. **37^c**

LUX LIQUID DETERGENT Large can... **41^c**

Aluminum Pitcher 99^c

Sturdy Plastic Drinking... GLASSES 5 for 49^c

Friendliest Store In Town
WE GIVE GOLD STRIKE STAMPS

ALBERTSON'S FOOD CENTERS
WEST 5 POINTS

HANDY ANDY CLEANER Quart size **63^c**

STAR KIST CHUNK TUNA 3 1/2 size cans for **1.00**

CHIFFON TOILET TISSUE 2 roll pkg. **29^c**

ZEE LUNCH BAGS 2 20 count pkgs. for **29^c**

BRADSHAW'S SPUN HONEY 10 oz. **31^c**

WHITE KING CLEANSER Giant size for **39^c**

CHIFFON FACIAL TISSUE Package **29^c**

PURITY Fortune Cookies 1 lb. pkg. **49^c**

United in Candlelight Rites



ML AND MRS. JERRY WILSON (Welter photo—staff engraving)

Miss Urwin and Jerry C. Wilson Marry in Nampa

NAMPA, June 23—The College Church of the Nazarenes was the setting for a candlelight marriage ceremony Friday, June 23...

Parley Features Patio Barbecue

WENDELL, June 23—A patio barbecue was featured at last week's meeting of the Home Improvement club at the home of Mrs. M. McCleod...

Missionary Work Is Discussed by King Hill Group

KING HILL, June 23—Missionary work of the national board of the United Presbyterian church was the program at the local United Presbyterian church...

Items Displayed At View Parley

VIEW, June 23—Two parleys were held at the home of Mrs. Mary Ann Jones at the home of Mrs. Karl Anderson...

Meet for Bridge

HEYBURN, June 23—Grace Elder-entertained members of the Bridge club at her home...

Woman Instructs Knitting for Club

KNITTING, June 23—Mrs. Gayle B. Instructed members of the Kitchon Queens Home Demonstration club in knitting when she was the guest...

Meet for Dinner

A luncheon was served at the meeting of the Twin Falls Pastors' club last week at the home of Mrs. Betty W. Anderson...

Schedule Listed Of Flower Show

By Garden Club

The Twin Falls Garden club will present a spring flower show, "Glow and Show" Saturday and Sunday at the Legion hall...

Considered for rose entries in the club show will be judged according to color. Exhibitors are to furnish containers of clear glass for each color and artistic entries...

Stow committee members: T. W. Hicca, chairman; Mrs. Kenneth...

Recite Promises in Rupert

Trade Promises

RUPERT, June 23—The church here held the wedding of Bonnie Ann Briggs and Kenneth Altsager...

Mr. and Mrs. Herbert Elmgren will observe their 25th wedding anniversary with open house Sunday at their home...

Miss Briggs and Kenneth Altsager

Mr. and Mrs. Kenneth B. Altsager (Francisco photo—staff engraving)

Mrs. Crippin Is Elected Leader

Of Jerome Unit

JEROME, June 23—Mrs. Virginia Crippin was elected president of the American Legion auxiliary last week at the Legion hall...

Other officers are Mrs. Max Fuller, first vice president; Mrs. Dale...

Summer Brides-to-Be

MARILYN PETERSEN (Staff engraving)

Wendell Miss to Burley Miss and Taylor to Marry

HULLY, June 23—Mr. and Mrs. Vaness Anderson announce the engagement of their daughter, Carolyn, to D. Taylor, son of Mr. and Mrs. Arvin Taylor...

Leader Installed

JEROME, June 23—Mrs. Denzel Leason was installed president of the Barmore City club last week...

Projects Slated For Jay-Cettes

New projects were discussed at the dinner meeting of the Twin Falls Jay-Cettes last week in the Barmore hotel...

Clover Club Has Lesson on Decor

GLOVER, June 23—Mrs. Ralph Larson gave the lesson on color and decor in room appointed when the Clover Club met last week...

Leader Goes to State OES Meet

JANIS BENTON, June 23—Mrs. Janis Benton, president of the local OES club, was elected leader of the state OES meeting...

Declo UPW Has Lesson Meeting

DEULO, June 23—Mrs. Clifford Sutton gave the lesson on "The Good Samaritan" when the UPW club met last week...

the PARIS

Advertisement for 'the PARIS' dresses, featuring 'ONE RACK LADIES' and 'Dresses-Coats SPANISH' with prices like 'REGULAR VALUES TO 17.95' and 'REGULAR VALUES TO 24.95'.

the PARIS

Advertisement for 'the PARIS' dresses, featuring 'ONE RACK LADIES' and 'Dresses-Coats SPANISH' with prices like 'REGULAR VALUES TO 17.95' and 'REGULAR VALUES TO 24.95'.

Mulloy, Three Other U.S. Men Move to Third Round In Wimbledon Tennis Play

WIMBLEDON, England, June 23 (AP)—Gardnar Mulloy laughed in the face of the Wimbledon men's father-time Wednesday by advancing into the third round of the Wimbledon men's singles tennis championship play along with three fellow Americans. The 46-year-old Michigan veteran defeated Britain's top-ranked Mike Davies 6-3, 6-3, 6-4 in a center court battle of two tennis generations. Mulloy—his crew cut hair now a battifish gray—

Chicago Loses Third in Row To Phillies

By The Associated Press
The Philadelphia Phillies pattern their wins on the Chicago Cubs by beating the Chicago Cubs 6-2 on Wednesday night for the fifth straight win.

Chris Short set down the Cubs with eight scattered hits in the first inning. The team who were being outplayed—Tony Curry and Tony Gonzalez, who hit home runs in the fifth and sixth innings, respectively—were held after eight innings, resumed Wednesday night with the Cubs in the ninth inning. John Bushnell scored twice for the Phillies. Pitcher Bob Friend of the Pittsburgh Pirates scattered eight hits and four runs in the fifth and sixth innings. He had lost three.

The Los Angeles at Cincinnati game was postponed because of rain. The Milwaukee Braves jumped to second place in the National League by winning their fifth straight game by a 5-1 victory over the Pittsburgh Pirates in the fifth straight victory.

Jaycee Tennis Finals Set For Saturday

The finals of the Twin Falls Jaycee tennis tournament will be played at 2 p.m. Saturday at both the Twin Falls and Burley courts. The boys' singles tournament will be played at 10 a.m. and under age group. Dick Cox and Bill Johnson, also Twin Falls boys, will play at 10 a.m. and under age group. Bill Johnson advanced to the final in the boys' singles tournament. The girls' singles tournament will be played at 10 a.m. and under age group. Bill Johnson, 6-4, 3-6 and 6-2. Bill Johnson, 6-4, 3-6 and 6-2. Bill Johnson, 6-4, 3-6 and 6-2.

Shooter From Wallace Wins Rifle Match

BOISE, June 23 (AP)—Winner of the Idaho state high power rifle match and Camp Perry trophy was Wallace, Idaho, today.

Softball Results At Burley Told

BURLEY, June 23—Twenty of the boys' softball Monday night game at Burley. The game was a change clubs softball match. The game was a change clubs softball match. The game was a change clubs softball match.

Pirates Worried Over Winning NL

PITTSBURGH, June 23 (AP)—The Pittsburgh Pirates' front office is still a little worried—what will it do if the Pirates actually win the National League pennant?

Golfer Withdraws

DUBLIN, Ireland, June 23 (AP)—The golfer who had withdrawn from the British Open golf tournament starting July 4 at St. Andrews.

Standings

NATIONAL LEAGUE	
Philadelphia	23
Milwaukee	22
San Francisco	21
Cincinnati	20
Los Angeles	19
Pittsburgh	18
St. Louis	17
Chicago	16
Baltimore	15
Washington	14
Atlanta	13
San Diego	12
San Francisco	11
Los Angeles	10
Pittsburgh	9
St. Louis	8
Chicago	7
Baltimore	6
Washington	5
Atlanta	4
San Diego	3
San Francisco	2
Los Angeles	1
Pittsburgh	0
St. Louis	0
Chicago	0
Baltimore	0
Washington	0
Atlanta	0
San Diego	0
San Francisco	0
Los Angeles	0
Pittsburgh	0
St. Louis	0
Chicago	0
Baltimore	0
Washington	0
Atlanta	0
San Diego	0
San Francisco	0
Los Angeles	0
Pittsburgh	0
St. Louis	0
Chicago	0
Baltimore	0
Washington	0
Atlanta	0
San Diego	0
San Francisco	0
Los Angeles	0
Pittsburgh	0
St. Louis	0
Chicago	0
Baltimore	0
Washington	0
Atlanta	0
San Diego	0
San Francisco	0
Los Angeles	0
Pittsburgh	0
St. Louis	0
Chicago	0
Baltimore	0
Washington	0
Atlanta	0
San Diego	0
San Francisco	0
Los Angeles	0
Pittsburgh	0
St. Louis	0
Chicago	0
Baltimore	0
Washington	0
Atlanta	0
San Diego	0
San Francisco	0
Los Angeles	0
Pittsburgh	0
St. Louis	0
Chicago	0
Baltimore	0
Washington	0
Atlanta	0
San Diego	0
San Francisco	0
Los Angeles	0
Pittsburgh	0
St. Louis	0
Chicago	0
Baltimore	0
Washington	0
Atlanta	0
San Diego	0
San Francisco	0
Los Angeles	0
Pittsburgh	0
St. Louis	0
Chicago	0
Baltimore	0
Washington	0
Atlanta	0
San Diego	0
San Francisco	0
Los Angeles	0
Pittsburgh	0
St. Louis	0
Chicago	0
Baltimore	0
Washington	0
Atlanta	0
San Diego	0
San Francisco	0
Los Angeles	0
Pittsburgh	0
St. Louis	0
Chicago	0
Baltimore	0
Washington	0
Atlanta	0
San Diego	0
San Francisco	0
Los Angeles	0
Pittsburgh	0
St. Louis	0
Chicago	0
Baltimore	0
Washington	0
Atlanta	0
San Diego	0
San Francisco	0
Los Angeles	0
Pittsburgh	0
St. Louis	0
Chicago	0
Baltimore	0
Washington	0
Atlanta	0
San Diego	0
San Francisco	0
Los Angeles	0
Pittsburgh	0
St. Louis	0
Chicago	0
Baltimore	0
Washington	0
Atlanta	0
San Diego	0
San Francisco	0
Los Angeles	0
Pittsburgh	0
St. Louis	0
Chicago	0
Baltimore	0
Washington	0
Atlanta	0
San Diego	0
San Francisco	0
Los Angeles	0
Pittsburgh	0
St. Louis	0
Chicago	0
Baltimore	0
Washington	0
Atlanta	0
San Diego	0
San Francisco	0
Los Angeles	0
Pittsburgh	0
St. Louis	0
Chicago	0
Baltimore	0
Washington	0
Atlanta	0
San Diego	0
San Francisco	0
Los Angeles	0
Pittsburgh	0
St. Louis	0
Chicago	0
Baltimore	0
Washington	0
Atlanta	0
San Diego	0
San Francisco	0
Los Angeles	0
Pittsburgh	0
St. Louis	0
Chicago	0
Baltimore	0
Washington	0
Atlanta	0
San Diego	0
San Francisco	0
Los Angeles	0
Pittsburgh	0
St. Louis	0
Chicago	0
Baltimore	0
Washington	0
Atlanta	0
San Diego	0
San Francisco	0
Los Angeles	0
Pittsburgh	0
St. Louis	0
Chicago	0
Baltimore	0
Washington	0
Atlanta	0
San Diego	0
San Francisco	0
Los Angeles	0
Pittsburgh	0
St. Louis	0
Chicago	0
Baltimore	0
Washington	0
Atlanta	0
San Diego	0
San Francisco	0
Los Angeles	0
Pittsburgh	0
St. Louis	0
Chicago	0
Baltimore	0
Washington	0
Atlanta	0
San Diego	0
San Francisco	0
Los Angeles	0
Pittsburgh	0
St. Louis	0
Chicago	0
Baltimore	0
Washington	0
Atlanta	0
San Diego	0
San Francisco	0
Los Angeles	0
Pittsburgh	0
St. Louis	0
Chicago	0
Baltimore	0
Washington	0
Atlanta	0
San Diego	0
San Francisco	0
Los Angeles	0
Pittsburgh	0
St. Louis	0
Chicago	0
Baltimore	0
Washington	0
Atlanta	0
San Diego	0
San Francisco	0
Los Angeles	0
Pittsburgh	0
St. Louis	0
Chicago	0
Baltimore	0
Washington	0
Atlanta	0
San Diego	0
San Francisco	0
Los Angeles	0
Pittsburgh	0
St. Louis	0
Chicago	0
Baltimore	0
Washington	0
Atlanta	0
San Diego	0
San Francisco	0
Los Angeles	0
Pittsburgh	0
St. Louis	0
Chicago	0
Baltimore	0
Washington	0
Atlanta	0
San Diego	0
San Francisco	0
Los Angeles	0
Pittsburgh	0
St. Louis	0
Chicago	0
Baltimore	0
Washington	0
Atlanta	0
San Diego	0
San Francisco	0
Los Angeles	0
Pittsburgh	0
St. Louis	0
Chicago	0
Baltimore	0
Washington	0
Atlanta	0
San Diego	0
San Francisco	0
Los Angeles	0
Pittsburgh	0
St. Louis	0
Chicago	0
Baltimore	0
Washington	0
Atlanta	0
San Diego	0
San Francisco	0
Los Angeles	0
Pittsburgh	0
St. Louis	0
Chicago	0
Baltimore	0
Washington	0
Atlanta	0
San Diego	0
San Francisco	0
Los Angeles	0
Pittsburgh	0
St. Louis	0
Chicago	0
Baltimore	0
Washington	0
Atlanta	0
San Diego	0
San Francisco	0
Los Angeles	0
Pittsburgh	0
St. Louis	0
Chicago	0
Baltimore	0
Washington	0
Atlanta	0
San Diego	0
San Francisco	0
Los Angeles	0
Pittsburgh	0
St. Louis	0
Chicago	0
Baltimore	0
Washington	0
Atlanta	0
San Diego	0
San Francisco	0
Los Angeles	0
Pittsburgh	0
St. Louis	0
Chicago	0
Baltimore	0
Washington	0
Atlanta	0
San Diego	0
San Francisco	0
Los Angeles	0
Pittsburgh	0
St. Louis	0
Chicago	0
Baltimore	0
Washington	0
Atlanta	0
San Diego	0
San Francisco	0
Los Angeles	0
Pittsburgh	0
St. Louis	0
Chicago	0
Baltimore	0
Washington	0
Atlanta	0
San Diego	0
San Francisco	0
Los Angeles	0
Pittsburgh	0
St. Louis	0
Chicago	0
Baltimore	0
Washington	0
Atlanta	0
San Diego	0
San Francisco	0
Los Angeles	0
Pittsburgh	0
St. Louis	0
Chicago	0
Baltimore	0
Washington	0
Atlanta	0
San Diego	0
San Francisco	0
Los Angeles	0
Pittsburgh	0
St. Louis	0
Chicago	0
Baltimore	0
Washington	0
Atlanta	0
San Diego	0
San Francisco	0
Los Angeles	0
Pittsburgh	0
St. Louis	0
Chicago	0
Baltimore	0
Washington	0
Atlanta	0
San Diego	0
San Francisco	0
Los Angeles	0
Pittsburgh	0
St. Louis	0
Chicago	0
Baltimore	0
Washington	0
Atlanta	0
San Diego	0
San Francisco	0
Los Angeles	0
Pittsburgh	0
St. Louis	0
Chicago	0
Baltimore	0
Washington	0
Atlanta	0
San Diego	0
San Francisco	0
Los Angeles	0
Pittsburgh	0
St. Louis	0
Chicago	0
Baltimore	0
Washington	0
Atlanta	0
San Diego	0
San Francisco	0
Los Angeles	0
Pittsburgh	0
St. Louis	0
Chicago	0
Baltimore	0
Washington	0
Atlanta	0
San Diego	0
San Francisco	0
Los Angeles	0
Pittsburgh	0
St. Louis	0
Chicago	0
Baltimore	0
Washington	0
Atlanta	0
San Diego	0
San Francisco	0
Los Angeles	0
Pittsburgh	0
St. Louis	0
Chicago	0
Baltimore	0
Washington	0
Atlanta	0
San Diego	0
San Francisco	0
Los Angeles	0
Pittsburgh	0
St. Louis	0
Chicago	0
Baltimore	0
Washington	0
Atlanta	0
San Diego	0
San Francisco	0
Los Angeles	0
Pittsburgh	0
St. Louis	0
Chicago	0
Baltimore	0
Washington	0
Atlanta	0
San Diego	0
San Francisco	0
Los Angeles	0
Pittsburgh	0
St. Louis	0
Chicago	0
Baltimore	0
Washington	0
Atlanta	0
San Diego	0
San Francisco	0
Los Angeles	0
Pittsburgh	0
St. Louis	0
Chicago	0
Baltimore	0
Washington	0
Atlanta	0
San Diego	0
San Francisco	0
Los Angeles	0
Pittsburgh	0
St. Louis	0
Chicago	0
Baltimore	0
Washington	0
Atlanta	0
San Diego	0
San Francisco	0
Los Angeles	0
Pittsburgh	0
St. Louis	0
Chicago	0
Baltimore	0
Washington	0
Atlanta	0
San Diego	0
San Francisco	0
Los Angeles	0
Pittsburgh	0
St. Louis	0
Chicago	0
Baltimore	0
Washington	0
Atlanta	0
San Diego	0
San Francisco	0
Los Angeles	0
Pittsburgh	0
St. Louis	0
Chicago	0
Baltimore	0
Washington	0
Atlanta	0
San Diego	0
San Francisco	0
Los Angeles	0
Pittsburgh	0
St. Louis	0
Chicago	0
Baltimore	0
Washington	0
Atlanta	0
San Diego	0
San Francisco	0
Los Angeles	0
Pittsburgh	0
St. Louis	0
Chicago	0
Baltimore	0
Washington	0
Atlanta	0
San Diego	0
San Francisco	0
Los Angeles	0
Pittsburgh	0
St. Louis	0
Chicago	0
Baltimore	0
Washington	0
Atlanta	0
San Diego	0
San Francisco	0
Los Angeles	0
Pittsburgh	0
St. Louis	0
Chicago	0
Baltimore	0
Washington	0
Atlanta	0
San Diego	0
San Francisco	0
Los Angeles	0
Pittsburgh	0
St. Louis	0
Chicago	0
Baltimore	0
Washington	0
Atlanta	0
San Diego	0
San Francisco	0
Los Angeles	0
Pittsburgh	0
St. Louis	0
Chicago	0
Baltimore	0
Washington	0
Atlanta	0
San Diego	0
San Francisco	0
Los Angeles	0
Pittsburgh	0
St. Louis	0
Chicago	0
Baltimore	0
Washington	0
Atlanta	0
San Diego	0
San Francisco	0
Los Angeles	0
Pittsburgh	0
St. Louis	0
Chicago	0
Baltimore	0
Washington	0
Atlanta	0
San Diego	0
San Francisco	0
Los Angeles	0
Pittsburgh	0
St. Louis	0
Chicago	0
Baltimore	0
Washington	0
Atlanta	0
San Diego	0
San Francisco	0
Los Angeles	0
Pittsburgh	0
St. Louis	0

Chances for School Help Bill Smaller

WASHINGTON, June 23 (U. P.)—The House rules committee dealt a near-fatal blow yesterday to any chance for enactment of a federal school aid bill in this session of congress.

By a 7 to 5 vote it refused to permit a conference to iron out disagreements between house and senate versions of the legislation. Unless the committee changes its mind, any possibility for final passage of a school aid measure seems remote.

Key men in the vote was Rep. D. Carroll Reece, R., Tenn., who earlier in the session broke a 6 to 6 tie on the committee to permit the house to act on the bill.

There were voted with three other Republicans and three southern Democrats to prevent the conference.

The house bill calls for \$25 million a year for four years, the money to be used only for school construction.

Navy Recruiters To Vie for Tour

TMC Morgan H. Chandler, navy recruiter in the Twin Falls area, announces a three-day all-expense tour of Reno, Nev., will be awarded to the outstanding recruiter of the eighth navy recruiting area for the month of June.

Included in the tour provided by Reno businessmen for the winning recruiter and his wife will be visits to the Golden Nugget, luncheon at Harold's club, dinner at the Shores room of the New Granada's Holiday hotel, dinner and floor show at the Sky room of the Napa hotel, lunch at the Cal-Neva club, a gift packet from Hawaii club and a variety of entertainment.

As a public service to the Navy in connection with the premiere of the motion picture, "Gallant Hours" Val Fargo, manager of the Granada theater at Reno, arranged with Capt. E. B. Mott, navy, director of the eighth area comprised of the eight western states, for the selection of the outstanding recruiter on the basis of productivity and community service.

Twin Falls supporters of the navy has made the local recruiter's strong consideration for nomination, Chief Chandler said.

Officials Inspect Local Research Farm



James R. Danner, left, Twin Falls, in charge of Twin Falls trial ground and coordinator of research for the Intermountain division of Northern King and company, watches inspection of his orchard trees by Alvin White, Minneapolis, Minn., vice president in charge of company research and product development, and

Howard Kneer, Minneapolis, right, director of research. They are shown inspecting seed production of a new orchard grass strain, which was started at the local research farm in the spring of 1959. Other seed varieties also were inspected during the tour. (Staff photo-enlarging)

Tuttle Residents List Trips, Visits

TUTTLE, June 23.—William Maude and daughters have returned home after visiting at Rapid City, S. D.

Mrs. Maxine Polke and children, Minnaboth Falls, Ore., are visiting Mrs. Pave Crawford and other relatives.

Mrs. Bob Robinson and daughter have returned home after accompanying her husband to Reno, Nev., where he competed in a rodeo. He has gone to Vernon, Tex., and will participate in rodeos in Missouri, Arkansas and Canada before coming home the middle of July.

Mrs. Emily Smith and son, Salt Lake City, are visiting Mr. and Mrs. Willis Hawkes and family.

Mr. and Mrs. Rockland, Robinson, Mrs. Nellie Toler and son, are guests of Mr. McConeill.

TIDAL WAVE TOLL
HONOLULU, June 23 (U. P.)—Yesterday set the death toll from the May 23 tidal wave at 61.

TIMES-NEWS CLASSIFIED ORDER-GRAM

Please Use Pencil—ink will blot!

				Minimum Ad 10 Words
				1 Day 5c per word per day
				3 Days 4c per word per day
				6 Days 3c per word per day
				1 Month 2c per word per day

Classification of Ad _____ *Consecutive Days

Please run above classified Ad for _____ days

In the Times-News beginning _____ (date)

I enclose \$_____ in full payment.

Please Send Statement

NAME _____ PHONE _____

ADDRESS _____ TOWN _____

HOW TO FIGURE THE COST

Put only one word in each space. Each group of numbers of three counts as one word. Put your name, address and/or phone number in year of unless you want the ad to run more than one year. The cost of ad is based on the amount of space which it to run and is listed above.

Films on Hawaii Set for Ketchum

KETCHUM, June 23.—Films and slides from the newest state, Hawaii, and from Europe will be shown at the Community library here at 8 p.m. Friday.

Mrs. Lawrence Heagle, Halley and Mrs. LaFleur, Ketchum, both recent travelers in the islands, will show their pictures of Hawaii and Everett Taylor will present his European slides.

The public is invited and persons reasoning in the area are urged to take this opportunity to visit the library. A small admission fee will be charged.

Program Held

HAZELTON, June 23.—A special program was presented at the Frontier Grange hall Monday night following a family potluck dinner.

The business session was omitted to allow time for the Spanish program given by a group of Mexican laborers from the Hazelton labor camp.

ATTENDS FESTIVAL

KIMBERLY, June 23.—Eldon, J. Larson, fireman apprentice, son of Mr. and Mrs. Walter J. Larson, Kimberly, serving aboard an amphibious assault ship, took part in the 4th annual Portland Rose festival.

Auction Sale DIAMOND HDWE.

Quitting Business

ENTIRE STOCK MUST GO!

Entire Stock, Fixtures, Furniture that have not been sold by 5:00 p.m. Friday will be sold at—

PUBLIC AUCTION

EVENING SALE

FRIDAY, June 24

6:00 p.m. SHARP

EVERYTHING MUST BE SOLD REGARDLESS OF THE PRICE IT MAY BRING!

- LARGE ASSORTMENTS, BEAUTIFUL CHINA (in sets)
- SMALL MISCELLANEOUS ITEMS
- GLASSWARE
- CAMP STOVES
- HUNDREDS OF HARDWARE ITEMS

TERMS: CASH

DIAMOND HARDWARE

GENE KLAAS, Auctioneer R. H. PAULS, Clerk

A FREE DINNER FOR YOUR PET!

TOPS IN QUALITY—LOW IN PRICE!

An invitation for you to sample SKIPPY...the pet food that outsells all other popular priced brands in the West! This means that MORE of your neighbors are feeding their pets SKIPPY than any other pet food... and that your market is now featuring SKIPPY at the lowest price in history!

VALUABLE COUPON

1 FREE CAN SKIPPY 1 FREE CAN

1 FREE CAN WITH PURCHASE OF ONE

TO THE DEALER: The Skippy Food Company will redeem this coupon for 10 cents plus one cent for handling and will be enclosed by you SKIPPY or other salesman provided you and your customer have completed the form of this offer. (A) Dealer has taken it in exchange for SKIPPY or equivalent. (B) Presented for redemption before Sept. 30, 1960. Coupon will not be redeemed through resales. Customers need pay only sales tax. Expiration date of coupon (10 days) after purchase provided for redemption must be shown on receipt. Cash redemption when shown as requested. Cash redemption when shown as requested. Cash redemption when shown as requested. Cash redemption when shown as requested. Cash redemption when shown as requested.

NAME _____ SKIPPY FOOD CO. 817 EAST 18TH STREET 604 ANGELES 21, CALIF.

ADDRESS _____

GOOD, REALLY GOOD!

LIKE HOMEMADE

A kitchen fresh flavor with plenty of meat and vegetables, too!

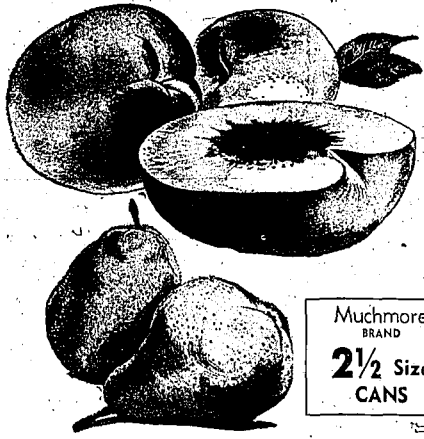

Muchmore®
BRAND
2 1/2 Size
CANS

Due to the late frost and generally colder weather this year's canning peaches and pears will be at a premium. We suggest you take advantage of this special buy on Muchmore's fine quality canned peaches and pears — stock up and save!

PEACHES OR PEARS

Choice
Your

4 CANS
FOR **1**

CASE OF 24

5.95



U. S. GOOD OR CHOICE BEEF

CHUCK ROAST 49^c lb

FRESH
Ground BEEF 2^{LB} 89^c

FALLS BRAND ASSORTED
LUNCH MEATS 59^c lb

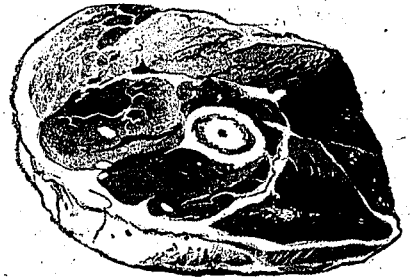

See It on TV! "SON OF FURY" with Tyrone Power and Gene Tierney, THURSDAY NIGHT, 9:30 over KLIX television, channel 11.

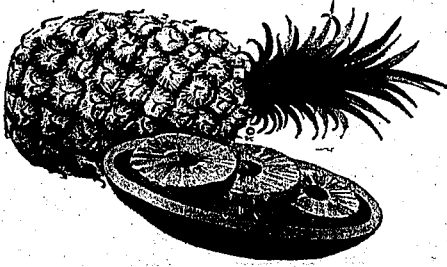

PINEAPPLE

SNO-BOY
FRESH
SWEET - LARGE - FRESH **39^c ea**

FRESH SLICING FREESTONE
PEACHES .. 19^c lb

SWEET SEEDLESS
GRAPES ... 27^c lb

QUART BOTTLES — Pure Vegetable

IGA SALAD OIL 55^c

MARLENE
IGA MARGARINE .. 3^{LB} 89^c

Buy One Can — Get One Free with Coupon from page 18. Reg. price 9c ea.
SKIPPY DOG FOOD .. 2^{FOR} 9^c

OCEAN SPRAY - Whole or Strained Great with Meat
CRANBERRY SAUCE 2^{FOR} 45^c

ORLEANS - 5-OUNCE CANS
BROKEN SHRIMPS ... 2^{FOR} 69^c

CALGON White Star
Reg. Size **CHUNK TUNA**
1/2 size cans **3^{FOR} 89^c**
NALLEY'S 5c OFF SALAD DRESSING
TANG 45^c qt.

Fortune Cookies lb. bag 49c	LIQUID STARCH Elastic quart 29c	American Beauty Cut MACARONI 24 oz. 39c
---------------------------------------	---	---

NESTLES' QUIK
10c OFF
2-lb. 6-oz. size
99^c

**There's
A Store
Near You**



**YOUR
LANDMARK
FOR
SAVINGS**

LEMONADE
CAL-FAME FROZEN FRESH - 6-OZ. CANS
12 for 98^c

Cuts of Beef Bargains to Be Featured

By The Associated Press — Roast beef at present prices will be featured in many supermarkets and neighborhood grocery stores this week-end.

The buildup in cattle supplies to over 100 million head has made it possible to offer ribs of beef, top or bottom round roast, cross rib roast, sirloin tip roast and other red meat items at favorable prices. Ribs are for a two-year low of 55 to 63 cents a pound, depending on cut, at one chain's New York metropolitan area stores.

Chuck Roast Featured — Chuck roast, a less expensive "quantity" of the fattier roasts, is the big attraction at some stores in the East and South, while "short ribs" are pushed in the Midwest and rump roast in the Far West.

Prizes also get a play in some areas as prices fall two to five cents a pound from a week ago.

Big Price Firmness — Egg prices are firm as demand is higher in some sections, but producers fret over eggplant consumption.

Fresh produce supplies continue to swell seasonally with new arrivals this week including South Carolina and Texas tomatoes, Pennsylvania beans, cucumbers from the Delaware-Maryland-Virginia area, strawberries from Connecticut and western New Jersey, and New Jersey apples, cucumbers, cabbages, radishes and spinach.

Best buys among vegetables are beans, cabbage, cucumbers, eggplant, nearby lettuce, parsnips, onions, raw potatoes, yellow and green squash, radishes and spinach.

Water Curtained — OAKLEY, June 23 — Watering of lawns is being curtailed here by order of the Oakley village board so that a large portion of the main water line can be repaired.

Water users on the north side of Main street may sprinkle only on odd number days and users south of Main street on even number days. No sprinkling is permitted from 8 p. m. to 8 a. m. in order to refill the storage tank, according to Golden Harper, water superintendent.

"Dutch Boy" Exterior White House Paint \$5.95 Gal.

Jewell Studios Film Art, at Blue Lake No.

Rival to Panama Eyed

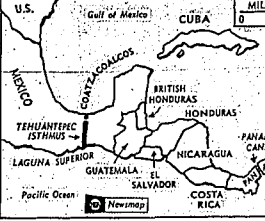

An old dream of building a canal across the narrow southern part of Mexico has been revived. Petrolon Mestacanos, the nationalized Mexican oil industry, has been studying on the project.

Castleford Notes — PASTOR OF CHURCH

CASTLEFORD, June 23 — The Rev. Robert Brunius has accepted his first pastorate at the Assembly of God church here.

Accident Noted — OAKLEY, June 23 — An auto accident near Las Vegas which injured Mrs. Evelyn Schmiggel and her daughter-in-law, Mrs. Kenneth Schmiggel, and three children.

Oakley Guests — OAKLEY, June 23 — Mrs. Dune Nelson and children, Shuler, Calif., are visiting her brother-in-law and sister, Mr. and Mrs. Arnold Harper, and other guests.

Better Quality—Bigger Savings CARPETING 60 PATTERNS 240 Color Styles All Wool—Nylon Viscose—Acrylic TATE Furniture Jerome - Twin Falls

Jaunts Reported In Hazelton Area

HAZELTON, June 23 — Mrs. Walker Waymont is visiting her son and daughter-in-law, Mr. and Mrs. Wesley Waymont, Joshua Tree, Calif.

Mr. and Mrs. R. L. Sedgwick, Charlestown, N.C., are visiting Mr. and Mrs. Charles H. Hohns, and other relatives in the area.

All us cats love Dr. Ross' cat foods

Made to pamper your cat...they're not just flavors they're the real thing.

- LIVER & MEAT KIDNEY & MEAT CHICKEN HEAVY MIX CHOPPED FISH

Oakley Guests — OAKLEY, June 23 — Mrs. Dune Nelson and children, Shuler, Calif., are visiting her brother-in-law and sister, Mr. and Mrs. Arnold Harper, and other guests.

At your favorite grocer's - a full pound only 49¢

Savings On Proctor & Gamble Soaps and Detergents



Joy Sale SAVE 15% ON NORMAL PRICE KING SIZE ONLY 32 oz. 82¢ SAVE 7¢ ON NORMAL PRICE GIANT SIZE ONLY 22 oz. 64¢ plus FREE DISPENSER WITH GIANT SIZE

Laundry Supplies Ivory Flakes giant size 83¢ Ivory Snow giant size 83¢ Tide king size \$1.37 Cheer king size \$1.37 Dreet giant size 86¢

Bar Soaps Ivory Soap 2 for 33¢ Camay Soap 2 for 29¢ Zest Soap 2 for 41¢ Lava Soap 2 for 33¢

SAVE! 7¢ OFF REGULAR PRICE Oxydol GIANT SIZE ONLY 78¢

Cascade 47¢ Procter & Gamble's New Miracle Detergent For Automatic Dishwashers

SAVE 50% ON REGULAR PRICE HOME LAUNDRY SIZE ONLY \$4.29 20 lbs. 2 oz. SAVE 25% ON REGULAR PRICE JUMBO SIZE ONLY 9 lb. 13 oz. \$2.28

Spic & Span 3 lbs. 99¢ Comet 2 for 49¢ Ivory Liquid 97¢ Mr. Clean 39¢ Detergent large pkg. 31¢

40 Fortunes in the Sack — Fun at party, lunch or snack!



PURITY'S NEW FORTUNE COOKIES

are full of crisp pecans... loaded with flavor There's good fun for young and old — and mighty good eating — in every bag of Fortune Cookies. Each cookie is numbered — 1 to 40 — and the matching number on the back or sides of the bag tells you fortune. (Don't be superstitious; number 13 is a good one, too!) Let fortune smile on you as you enjoy the crisp pecans and rich, cake goodness of Fortune Cookies by Purity.



DUZ 90¢ America's Favorite Washday Soap 13c Off Reg. Price 42 1/2 oz. Duz Premium 52¢ 7c Off - Starter 23 oz.



Prices Effective Thursday, Friday, Saturday and Sunday

Safeway's Great MIDSUMMER SALE!

"... HOTTEST VALUE EVENT OF THE SEASON!"



Fruit Pies
Utah — Cherry — Apple
or Boysenberry
lg. family size

3 for 1.00

Grape Drink Empress 32 oz. 3 for 95¢
Grape Drink Welch's 32 oz. 3 for 1.00
Cake Mix Duncan Hines Assorted 19 oz. 3 for 89¢
Sweet Corn Highway — 12 1/2 oz. 5 for 79¢
Niblets Green Giant 12 oz. 5 for 89¢

Lunch Meat Marrell's Snack 12 oz. can **39¢**

Libby's Vim Refreshing, Health, Vegetable lg. Juice 46 oz. **3 for 1.00**

Honey Empress — Sweet Clover 10 oz. **25¢**

Bisquick Ideal for Biscuits and Honey 40 oz. pkg. **2 for 89¢**

Mushrooms Shady Oak — Pieces & Stems, Buy An Extra Supply 4 For Steaks oz. **4 for 1.00**

Bread
Mrs. Wright's Multi-Grain

large lb. loaf **19¢**

Fresh Eggs
Cream Of The Crop — Large AA

doz. **45¢**

Butter
Dairy Glen Fresh Creamery

lb. **70¢**

Cottage Cheese
— On A Diet? Be Sure To Include Delicious Cottage Cheese

pt. **29¢**

CORN FRESH ON THE COB DOZEN 29¢

There's No Place Like Safeway for Farm Fresh Produce!



Grapes
Fancy Thompson Seedless,
Flavorful and
Easy Eating

lb. **23¢**

NECTARINES

29¢

Lemons
Sunkist, Large, July —
Just Right For Cold Drinks
On Hot Summer Days

doz. **35¢**

Red Onions
U.S. No. 1 — New Crop —
For Added Flavor —
Very Mild Italian Seed

3 lbs. **19¢**

Frozen Food Buys!

Fruit Sherbet Lucerne — Party Pride 1/2 gal. 69¢
Raspberries Synchro — Fresh Frozen 10 oz. 5 for 1.00
French Fries Bel-air — Regular or Crisaled 9 oz. 6 for 1.00
Scotties Facial Tissue 400 pack 4 for 1.00
Cookies Buy Baker Vanilla or Chocolate Cream Sandwich 1 lb. pkg. 39¢
Margarine Coldbrook 3 lbs. 83¢

There's No Place Like Safeway for Guaranteed Meat!



Pot Roast
U.S. "Choice" Grade — Chuck Cuts

lb. **45¢**
(Boneless lb. 69¢)

LEMONADE
"Scotch Treat" Frozen
6 oz. cans

12 FOR 98¢

ICE CREAM
Snow Star

1/2 gal. **69¢**

Ground Beef Safeway High Quality **2 lbs. 89¢**

Bacon Wicklow Sliced, Good Quality **lb. 49¢**

Halibut Captain's Choice Pieces to Bake (Center Slices — 16.49¢) **lb. 39¢**

SAFEGWAY

BREAD
Skylark Homestyle White

1 lb. Loaf **15¢**

Cragmont
Soft Drink — Large Size Bottle Assorted Flavors

6 FOR 1.00

Preparations Boosted for Lunar Living

WASHINGTON, June 23 (AP)—The United States could start spending more time and money on planning to live on the moon, the space committee has warned.

While admitting that work on rockets to get American space pioneers to the moon was going ahead satisfactorily, the committee said "research and development required to operate effectively in a lunar environment is not proceeding with the same urgency."

In a report on the army's lunar construction and mapping program, the house group urged U.S. space officials to adopt a \$12 million dollar three-year program to select landing sites on the moon for manned expeditions and to begin construction of a "lunar environment simulator." This means building a simulated moon colony on Earth.

The committee said "many concepts and techniques will be required to overcome the hostile environment of the moon" and that the best way to develop these new methods would be in a "large scale environment simulation chamber."

If such a program is begun immediately, the report said, it is considered that the lunar base could be available within the next decade so as to coincide with the availability date of the necessary transport system.

The civilian space agency has indicated the U.S. will attempt a manned flight to the moon early in the 1970's.

Birth Reported For DeLoe Area

DELOE, June 23—Vaughn Brockbank, Orlando, Fla.; Elmer Hunt, Provo, Utah, and Danny Poulson, Salt Lake City, were guests of Mr. and Mrs. Wayne Lewis.

Mr. and Mrs. Jack Stevens received word of the birth of a son Sunday night to Mr. and Mrs. Boyd Fox, Ripley. Mrs. Fox is the former Patricia Stevens. DeLoe, Debra and Darla Hunt, daughters of Mr. and Mrs. Earl Hunt, have returned home from a visit with their grandparents, Mr. and Mrs. Wallace Bailey, Gillette, Wash.

Ferrill Crossley, Council, was a guest of his uncle and aunt, Mr. and Mrs. Clifford Darrington, and family.

Her Son's Body Is Under Blanket



Mrs. Rose Setari, comforted by son, Al, sits just few feet away from blanket-covered body of another son, John, 28, after fatal shooting June 19 in a Queens, N.Y., cabaret. John was killed when, according to police, Henry McNerlin, 21, fired gun in cabaret because girls at nearby table would not dance with him. Setari was killed as he tried to prevent the slaying. (AP wirephoto)

Orchard Valley Reports Guests

ORCHARD VALLEY, June 23—Mr. and Mrs. Miles Hall and family, Riverside, Calif., and Mr. and Mrs. I. O. Kendall and family, Missoula, Mont., visited Mr. and Mrs. Ira Hall this week.

Willard, Loren and Ralph Nebel left for a visit with relatives and friends in Wyoming and Nebraska.

Mr. and Mrs. Richard Cooper, Jr., Creston, Nev., and Mr. and Mrs. Richard O. Cooper, Jr., Las Vegas, Nev., were overnight guests at the Old Clover home. They will be returning for a large package.

Services Held

BURLEY, June 22—Funeral services for Floyd Ray Jones, 38, former Burley resident, who died at St. George, Utah, June 15 after a long illness, were held there Sunday.

Mr. Jones was born June 29, 1922, at Almo. He moved to Carey and farmed there, later moved to Burley.

He was raised at Almo and farmed at Carey, later moving to Burley. He moved to St. George several years ago because of ill health.

One Erickson, Almo, was one of the speakers at the services.

Dietrich Vicinity Reports Activity

DIETRICH, June 23—Mrs. Belle Knowles has returned home from visiting her brother-in-law and sister, Mr. and Mrs. M. P. Bassett, Boise, and her brothers, Thomas and Robert Plimack, and families.

Neale Bowman, Pocatello, visited his parents, Mr. and Mrs. Walter Bowman.

Mr. and Mrs. Stanford Perry, Klamath, Calif., and Mr. and Mrs. Ed Nelson, Boise, visited at the Willard Nelson home.

Mr. and Mrs. Ollie Fehner, Wash., visited his mother, Mrs. Meta Fehner. En route home they visited their son-in-law and daughter, Mr. and Mrs. Nicky Reed, Vancouver, Calif.

Mr. and Mrs. Ted Slavin, Salmon, visited Mr. and Mrs. Floyd Stalling.

Mr. and Mrs. H. E. Hollibaugh have returned home from Monango Valley, Calif., with her brother-in-law and sister, Mr. and Mrs. Carl

Cars Damaged

A two-car collision at Shoshone Street and Sixth avenue south Wednesday resulted in approximately \$35 damage to each of the cars involved, police report.

A 1953 Chevrolet station wagon driven by B. Ray Brady, 30, route 1, Twin Falls, and a 1952 Cadillac driven by Shirley K. Reed, 15, also of route 1, Twin Falls, collided as Brady was making a right turn from the left lane on Shoshone street. There were no injuries.

The giant tree frog can change its color to match the vegetation.

Alarmed

BAN ANTONIO, Tex., June 23 (AP)—The Rt. Rev. Magr. Irving A. DeBiane terms "alarming" a report that Roman Catholic "married" couples are using contraceptive birth control in about the same measure as non-Catholics.

Magr. DeBiane made the statement in an article written for the National Catholic Family Life conference under way here.

Radiators

NEW AND USED Service & Repairs Phone RE 3-6080 All Types—Kinds

CLYDE'S RADIATOR SHOP 311-Way 30—On Track Lane Radiators Are Our Business—Not a Sideshow

1885 - 1960

PET.

75th

ANNIVERSARY

1885 - 1960

PET.

75th

ANNIVERSARY

1885 - 1960

PET.

75th

ANNIVERSARY

1885 - 1960

PET.

75th

ANNIVERSARY

1885 - 1960

PET.

75th

ANNIVERSARY

1885 - 1960

PET.

75th

ANNIVERSARY

1885 - 1960

PET.

75th

ANNIVERSARY

1885 - 1960

PET.

75th

ANNIVERSARY

1885 - 1960

PET.

75th

ANNIVERSARY

1885 - 1960

PET.

75th

ANNIVERSARY

1885 - 1960

PET.

75th

ANNIVERSARY

1885 - 1960

PET.

75th

ANNIVERSARY

1885 - 1960

PET.

75th

ANNIVERSARY

1885 - 1960

PET.

75th

ANNIVERSARY

1885 - 1960

PET.

75th

ANNIVERSARY

1885 - 1960

PET.

75th

ANNIVERSARY

1885 - 1960

PET.

75th

ANNIVERSARY

1885 - 1960

PET.

75th

ANNIVERSARY

FRI. NIGHT SPECIAL

ON SALE 6 p.m. to 9 p.m.

Folding Camp STOOLS

Reg. 1.49 EACH ONLY... **88¢**

SINCE 1919

McNahan's

FURNITURE STORES

GATEWAY CLUB

SAVE THIS COUPON

Exchange it absolutely FREE for a GATEWAY CLUB LUCKY BUCK

GATEWAY CLUB

FREE RAIN BONNET

with each purchase of 12 ounce size **FAULTLESS STARCH** at regular price.

Use Faultless Starch HOT ... Will Not Tumble Out in Dryer ... Makes "Wash 'N' Wear" New Again ... Saves Ironing Time—Lots Of It ... The Easiest Starch To Iron!

Available at all stores while supply lasts.

1885 - 1960

PET.

75th

ANNIVERSARY

75 YEARS AGO... PET MILK Company created a new market for milk

In 1885, a group of local farmers and businessmen in the small farming community of Highland, Illinois organized what is now Pet Milk Company... and founded the evaporated milk industry. Today—75 years later—there is more evaporated milk sold throughout the world than any other single item of canned food.

Pet Milk Company—by creating a whole new market for milk—made a major contribution to the nation's dairy farmers. For three quarters of a century, Pet has worked closely with dairy farmers to help them improve milk production and income. This year Pet will purchase milk from 50,000 dairy farmers from coast-to-coast.

In 1927 Pet Milk Company came to Magic Valley with its Sego milk plant. For 33 years, Pet has been a partner in progress with Magic Valley as an employer—as a purchaser of milk—as a helper to dairy farmers—and as a good neighbor.

So we proudly salute DAIRY MONTH—1960 on our 75TH ANNIVERSARY as we look forward to many more happy years of association with our good friends and neighbors in MAGIC VALLEY.

PET MILK COMPANY

PET EVAPORATED MILK, PET INSTANT NONFAT DRY MILK, AND Pet-Ritz® FROZEN PIES

1885 - 1960

PET.

75th

ANNIVERSARY

GET ON OUR

BEST BUYS

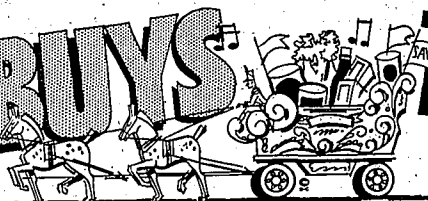

Bandwagon!

FEATURING U. S. D. A. GRADED "CHOICE" BEEF

POT ROAST Pound 49^c

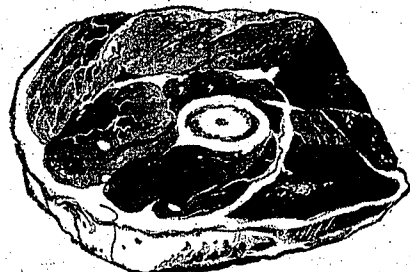

RIB BEEF

ASSORTED VARIETY

BOIL . . 19^c LUNCH MEATS 59^c

Royal
GELLATIN
Assorted Flavors
13 Pkgs. for **1⁰⁰**

Take home a
BAKERY TREAT

Fresh from Our Own
STORE BAKERY

CRACKED WHEAT **BREAD** loaf..... 23^c

MAPLE
BARS doz. 49^c

DATE NUT
LOAF ea. 29^c

OLIVES Orinda, No. 1 Tefl..... 3 cans 1.00

CHEESE Challenge Cheddar Loaf..... 1.89

BAR-B-CUE SAUCE Kraft's, 16-Ounce Bottle..... 39^c

BISCUIT MIX Jiffy, 40-Ounce Packages..... 2 for 59^c

Betty Crocker
BISCUITS
Home style or Buttermilk
5 cans for... 49^c

"Salad Bowl"
SALAD DRESSING
Quart Jar... 39^c

Kraft's
Top Quality
Mayonaise
Quart Jar... 57^c

CANTALOUPE

LETTUCE



SOLID HEADS
EACH

5 Large for
10^c 89^c



SHELBY'S



Twin Falls

"Modern in Our Service, Old Fashioned in Our Friendliness"

Burley

FLAV-R-PAC FROZEN FOOD FREEZER

SALE-O-RAMA

"Flav-R-Pac" Always No. 1, First Quality Products — Picked, Packed, Prepared and Flash Frozen at the peak of their goodness . . . you're always sure with "Flav-R-Pac":



FLAV-R-PAC
CUT or LEAF
or CHOPPED

SPINACH ... 7 10 oz. \$ **1.00**
BROCCOLI ... 8 pkgs.



FLAV-R-PAC
MIX or MATCH

SPECIALS!

GREEN BEANS 5 98c

CUT CORN 5 98c

BRUSSEL SPROUTS 5 98c

buy 'em as you like 'em mixed or straight
All 10-Oz. Packages — CASE OF 24 4.49

Flav-R-Pac

RASPBERRIES

—OR—

BOYSENBERRIES

3 10-Oz. PKGS. **79c**

FLAV-R-PAC FRESH-FROZEN

STRAWBERRIES 4 10 oz. pkgs. **89c**

FLAV-R-PAC

MIXED FRUIT 89c
3-10-oz. Packages

FLAV-R-PAC

GRAPE JUICE 1.00
6 6-oz. Cans

Flav-R-Pac

**PEAS and CARROTS
BUTTERBEANS**

or **PEAS** Your Choice

6 10-OZ. PKGS. **98c**

Full Case of 24—3.79

PET-RITZ
FRUIT

PIES... 2 Large Family Size **89c**

PET-RITZ
Cream

PIES... 2 Large Family Size **98c**

Sunkist "Desert Sweet"

LEMONADE .. 12 6-Oz. cans **98c**
Case of 48—3.89

"Old South" Frozen

ORANGE JUICE ... 5 6-Oz. cans **89c**



SHELBY'S



Twin Falls

"Modern in Our Service, Old Fashioned in Our Friendliness"

Burley

Father's Day Becomes Real Ordeal for Hank McLemore

By HENRY McLEMORE
 Father's Day. Up early, and very quiet, so as not to disturb the mother who is still in bed, Hank McLemore sits at the kitchen table, looking at the newspaper. He has a heavy heart, and his eyes are red. He has been thinking about his father, Hank McLemore, Sr., who died last year. He has been thinking about the ordeal that he has gone through since his father's death. He has been thinking about the many things that he has had to do, and the many things that he has had to give up. He has been thinking about the many things that he has had to do, and the many things that he has had to give up. He has been thinking about the many things that he has had to do, and the many things that he has had to give up.

Valley Scouts To Train Here For Jamboree

A pre-Jamboree training program for 154 Boy Scouts and Scout leaders in the Snake River area council will be held Friday, Saturday and Sunday in Joyce hall, 100 N. Main, Twin Falls. The training program is being conducted by Scoutmaster Richard B. Scott, executive director of the council, and assisted by Scoutmaster James W. Smith. The training program is being conducted by Scoutmaster Richard B. Scott, executive director of the council, and assisted by Scoutmaster James W. Smith. The training program is being conducted by Scoutmaster Richard B. Scott, executive director of the council, and assisted by Scoutmaster James W. Smith.

Decay Preventive Tested

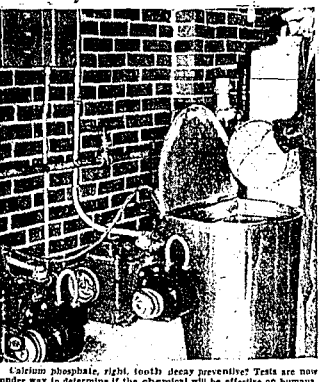

Calcium phosphate, right, tooth decay preventive? Tests are now under way to determine if the chemical is effective on human teeth.

Tasteless Chemical May Be Help to Fight Tooth Decay

WASHINGTON, (AP)—A tasteless chemical that may prevent tooth decay when added to food is being tested. The chemical is calcium phosphate. It is being tested in a laboratory setting. The chemical is calcium phosphate. It is being tested in a laboratory setting. The chemical is calcium phosphate. It is being tested in a laboratory setting.

Medical Cost
 \$34 HOSPITAL SERVICES
 \$11.50 MEDICINES AND APPLIANCES
 \$26 PHYSICIANS SERVICES
 \$45.50 ALL OTHER MEDICAL CARE

Residents Visit Mother in Nysaa

CASTLEFORD, June 23 — Mrs. Mary Lee, 73, of Nysaa, Idaho, was visited by her children and grandchildren from the Twin Falls area. Mrs. Lee is the mother of Mr. and Mrs. J. W. Stivers. She is a well-known resident of Nysaa and has many friends in the community.

Rates Available

Formerly may substitute men in the field when they were discharged. If it has been less than three years since they left the service, according to the Twin Falls recruiting station. Also, beginning July 1, former men may be recalled to active service. This is a new provision of the Selective Training and Service Act of 1948.

LEGAL ADVERTISEMENTS

NOTICE OF HEARING BEFORE THE BOARD OF COUNTY COMMISSIONERS OF THE COUNTY OF TWIN FALLS, IDAHO, IN THE MATTER OF THE ESTATE OF JAMES W. STIVERS, DECEASED. The hearing will be held on June 24, 1960, at 10:00 a.m. in the County Clerk's office, Twin Falls, Idaho.

Classified

WANT-AD RATES
 (Based on cost-per-word)
 1 Day _____ per word per day
 2 Days _____ per word per day
 3 Days _____ per word per day
 4 Days _____ per word per day
 5 Days _____ per word per day
 6 Days _____ per word per day
 7 Days _____ per word per day
 8 Days _____ per word per day
 9 Days _____ per word per day
 10 Days _____ per word per day
 11 Days _____ per word per day
 12 Days _____ per word per day
 13 Days _____ per word per day
 14 Days _____ per word per day
 15 Days _____ per word per day
 16 Days _____ per word per day
 17 Days _____ per word per day
 18 Days _____ per word per day
 19 Days _____ per word per day
 20 Days _____ per word per day
 21 Days _____ per word per day
 22 Days _____ per word per day
 23 Days _____ per word per day
 24 Days _____ per word per day
 25 Days _____ per word per day
 26 Days _____ per word per day
 27 Days _____ per word per day
 28 Days _____ per word per day
 29 Days _____ per word per day
 30 Days _____ per word per day
 31 Days _____ per word per day
 32 Days _____ per word per day
 33 Days _____ per word per day
 34 Days _____ per word per day
 35 Days _____ per word per day
 36 Days _____ per word per day
 37 Days _____ per word per day
 38 Days _____ per word per day
 39 Days _____ per word per day
 40 Days _____ per word per day
 41 Days _____ per word per day
 42 Days _____ per word per day
 43 Days _____ per word per day
 44 Days _____ per word per day
 45 Days _____ per word per day
 46 Days _____ per word per day
 47 Days _____ per word per day
 48 Days _____ per word per day
 49 Days _____ per word per day
 50 Days _____ per word per day

Residents Visit

Mr. and Mrs. Earl Hudson and daughter have come to Panama, C. Z. to visit their son and daughter-in-law, Fred and Mrs. Hudson. They are visiting with them for a few days. The Hudson family is well-known in the community and has many friends.

LEGAL ADVERTISEMENTS

NOTICE OF HEARING BEFORE THE BOARD OF COUNTY COMMISSIONERS OF THE COUNTY OF TWIN FALLS, IDAHO, IN THE MATTER OF THE ESTATE OF JAMES W. STIVERS, DECEASED. The hearing will be held on June 24, 1960, at 10:00 a.m. in the County Clerk's office, Twin Falls, Idaho.

LEGAL ADVERTISEMENTS

NOTICE OF HEARING BEFORE THE BOARD OF COUNTY COMMISSIONERS OF THE COUNTY OF TWIN FALLS, IDAHO, IN THE MATTER OF THE ESTATE OF JAMES W. STIVERS, DECEASED. The hearing will be held on June 24, 1960, at 10:00 a.m. in the County Clerk's office, Twin Falls, Idaho.

LEGAL ADVERTISEMENTS

NOTICE OF HEARING BEFORE THE BOARD OF COUNTY COMMISSIONERS OF THE COUNTY OF TWIN FALLS, IDAHO, IN THE MATTER OF THE ESTATE OF JAMES W. STIVERS, DECEASED. The hearing will be held on June 24, 1960, at 10:00 a.m. in the County Clerk's office, Twin Falls, Idaho.

IDAHO'S IDEAL RECLINE BOGE, JUNE 23

The number of people in Idaho's insured industry declined during the past week, the employment security agency reported yesterday, largely because of restoration of activity in the lumbering industry.

Medical Cost

Projected medical care expenditures in 1960 will amount to an average of \$165 for each of us. This includes expenses for health insurance. Data from health insurance institute.

LEGAL ADVERTISEMENTS

NOTICE OF HEARING BEFORE THE BOARD OF COUNTY COMMISSIONERS OF THE COUNTY OF TWIN FALLS, IDAHO, IN THE MATTER OF THE ESTATE OF JAMES W. STIVERS, DECEASED. The hearing will be held on June 24, 1960, at 10:00 a.m. in the County Clerk's office, Twin Falls, Idaho.

LEGAL ADVERTISEMENTS

NOTICE OF HEARING BEFORE THE BOARD OF COUNTY COMMISSIONERS OF THE COUNTY OF TWIN FALLS, IDAHO, IN THE MATTER OF THE ESTATE OF JAMES W. STIVERS, DECEASED. The hearing will be held on June 24, 1960, at 10:00 a.m. in the County Clerk's office, Twin Falls, Idaho.

LEGAL ADVERTISEMENTS

NOTICE OF HEARING BEFORE THE BOARD OF COUNTY COMMISSIONERS OF THE COUNTY OF TWIN FALLS, IDAHO, IN THE MATTER OF THE ESTATE OF JAMES W. STIVERS, DECEASED. The hearing will be held on June 24, 1960, at 10:00 a.m. in the County Clerk's office, Twin Falls, Idaho.

LEGAL ADVERTISEMENTS

NOTICE OF HEARING BEFORE THE BOARD OF COUNTY COMMISSIONERS OF THE COUNTY OF TWIN FALLS, IDAHO, IN THE MATTER OF THE ESTATE OF JAMES W. STIVERS, DECEASED. The hearing will be held on June 24, 1960, at 10:00 a.m. in the County Clerk's office, Twin Falls, Idaho.

SEARS

ROEBUCK AND CO.

FREE!

Big 15 Cu. Ft. Family-Size COLDSPOT FREEZER

Lifetime Porcelain Interior - Stores 525 lbs. of Food!

• Quick Freeze Compartment • Interior-Light

FREE FOOD • ONLY \$10 DOWN

HOT PRICES and FREE FOOD FRI. and SAT. ONLY!

13 Cu. Ft. - Deluxe Features Coldspot Refrigerator

Only 22 inches Wide - 2 Door Shelves - Freezer Chamber Holds 88 lbs.

\$189

Amazing Low Cost for Size and Features

FREE FOOD • ONLY \$5 DOWN

“Satisfaction guaranteed or your money back”

SEARS

OPEN FRI. UNTIL 9 p.m. - PARK FREE

BENEATH THIS BANNER ARE THE WORLD'S BEST BARGAINS CLASSIFIED ADS

Phone RE 3-0931 FARM IMPLEMENTS BALED-HAY LOADERS

SITUATIONS WANTED... Experienced Auto Salesman... Real Estate Company

Market Place of Magic Valley... TWIN FALLS REALTY AND INS.

UNFURNISHED HOUSES... HOMES FOR SALE... LARKSPUR DRIVE

REAL ESTATE FOR SALE... STOP-LOOK-BUY... LLOYD ROBERSON AGENCY

TRADE WANTED... A VERY NICE... BILL COBERLY REAL ESTATE

ROCKY MOUNTAIN REALTY... OUTSTANDING LOCATION... KEY REALTY

TOP NOTCH VALUES... CREAMS... KIMBERLY DISTRICT

TWIN FALLS REALTY & INSURANCE... ANOTHER-GOOD FARM IN THE HANSEN AREA

ROTO-TILING... BUSINESS OPPORTUNITIES... MOTEL SPECIAL

FOR RENT... HOME BEAUTIFUL... HOME BEAUTIFUL

FOR RENT... HOME BEAUTIFUL... HOME BEAUTIFUL

HOME BEAUTIFUL... HOME BEAUTIFUL... HOME BEAUTIFUL

HOME BEAUTIFUL... HOME BEAUTIFUL... HOME BEAUTIFUL

HOME BEAUTIFUL... HOME BEAUTIFUL... HOME BEAUTIFUL

HOME BEAUTIFUL... HOME BEAUTIFUL... HOME BEAUTIFUL

HOME BEAUTIFUL... HOME BEAUTIFUL... HOME BEAUTIFUL

SPRAY NOW... TWIN FALLS REALTY AND INS.

TWIN FALLS REALTY AND INS. 213 Main Avenue East

MEMBERS OF MULTIPLE LISTING... BOARD AND ROOM

BOARD AND ROOM... FURNISHED ROOMS

FURNISHED ROOMS... CLEAN, comfortable room

CLEAN, comfortable room... CLEAN, comfortable room

CLEAN, comfortable room... CLEAN, comfortable room

CLEAN, comfortable room... CLEAN, comfortable room

MONEY - MONEY... MECHANIC NEEDED

MONEY - MONEY... MECHANIC NEEDED

MECHANIC NEEDED... HOPPE AUTOMOTIVE

HOPPE AUTOMOTIVE... 351 Main Avenue East

351 Main Avenue East... Experienced Auto Salesman

Experienced Auto Salesman... Real Estate Company

Real Estate Company... FRANKS REALTY

FRANKS REALTY... 213 Main Avenue East

FRANKS REALTY... 213 Main Avenue East

213 Main Avenue East... REALTY AND INS.

REALTY AND INS. 213 Main Avenue East

213 Main Avenue East... REALTY AND INS.

REALTY AND INS. 213 Main Avenue East

213 Main Avenue East... REALTY AND INS.

REALTY AND INS. 213 Main Avenue East

213 Main Avenue East... REALTY AND INS.

REALTY AND INS. 213 Main Avenue East

213 Main Avenue East... REALTY AND INS.

REALTY AND INS. 213 Main Avenue East

213 Main Avenue East... REALTY AND INS.

REALTY AND INS. 213 Main Avenue East

213 Main Avenue East... REALTY AND INS.

REALTY AND INS. 213 Main Avenue East

213 Main Avenue East... REALTY AND INS.

REALTY AND INS. 213 Main Avenue East

213 Main Avenue East... REALTY AND INS.

REALTY AND INS. 213 Main Avenue East

213 Main Avenue East... REALTY AND INS.

REALTY AND INS. 213 Main Avenue East

213 Main Avenue East... REALTY AND INS.

REALTY AND INS. 213 Main Avenue East

213 Main Avenue East... REALTY AND INS.

REALTY AND INS. 213 Main Avenue East

213 Main Avenue East... REALTY AND INS.

REALTY AND INS. 213 Main Avenue East

213 Main Avenue East... REALTY AND INS.

REALTY AND INS. 213 Main Avenue East

213 Main Avenue East... REALTY AND INS.

REALTY AND INS. 213 Main Avenue East

213 Main Avenue East... REALTY AND INS.

REALTY AND INS. 213 Main Avenue East

213 Main Avenue East... REALTY AND INS.

REALTY AND INS. 213 Main Avenue East

213 Main Avenue East... REALTY AND INS.

REALTY AND INS. 213 Main Avenue East

213 Main Avenue East... REALTY AND INS.

REALTY AND INS. 213 Main Avenue East

213 Main Avenue East... REALTY AND INS.

REALTY AND INS. 213 Main Avenue East

213 Main Avenue East... REALTY AND INS.

REALTY AND INS. 213 Main Avenue East

213 Main Avenue East... REALTY AND INS.

REALTY AND INS. 213 Main Avenue East

213 Main Avenue East... REALTY AND INS.

REALTY AND INS. 213 Main Avenue East

213 Main Avenue East... REALTY AND INS.

REALTY AND INS. 213 Main Avenue East

213 Main Avenue East... REALTY AND INS.

REALTY AND INS. 213 Main Avenue East

213 Main Avenue East... REALTY AND INS.

REALTY AND INS. 213 Main Avenue East

213 Main Avenue East... REALTY AND INS.

REALTY AND INS. 213 Main Avenue East

213 Main Avenue East... REALTY AND INS.

REALTY AND INS. 213 Main Avenue East

213 Main Avenue East... REALTY AND INS.

REALTY AND INS. 213 Main Avenue East

213 Main Avenue East... REALTY AND INS.

REALTY AND INS. 213 Main Avenue East

213 Main Avenue East... REALTY AND INS.

REALTY AND INS. 213 Main Avenue East

213 Main Avenue East... REALTY AND INS.

REALTY AND INS. 213 Main Avenue East

213 Main Avenue East... REALTY AND INS.

REALTY AND INS. 213 Main Avenue East

213 Main Avenue East... REALTY AND INS.

REALTY AND INS. 213 Main Avenue East

213 Main Avenue East... REALTY AND INS.

REALTY AND INS. 213 Main Avenue East

213 Main Avenue East... REALTY AND INS.

REALTY AND INS. 213 Main Avenue East

213 Main Avenue East... REALTY AND INS.

REALTY AND INS. 213 Main Avenue East

213 Main Avenue East... REALTY AND INS.

REALTY AND INS. 213 Main Avenue East

213 Main Avenue East... REALTY AND INS.

REALTY AND INS. 213 Main Avenue East

213 Main Avenue East... REALTY AND INS.

REALTY AND INS. 213 Main Avenue East

213 Main Avenue East... REALTY AND INS.

REALTY AND INS. 213 Main Avenue East

213 Main Avenue East... REALTY AND INS.

REALTY AND INS. 213 Main Avenue East

213 Main Avenue East... REALTY AND INS.

REALTY AND INS. 213 Main Avenue East

213 Main Avenue East... REALTY AND INS.

REALTY AND INS. 213 Main Avenue East

213 Main Avenue East... REALTY AND INS.

REALTY AND INS. 213 Main Avenue East

213 Main Avenue East... REALTY AND INS.

REALTY AND INS. 213 Main Avenue East

213 Main Avenue East... REALTY AND INS.

REALTY AND INS. 213 Main Avenue East

213 Main Avenue East... REALTY AND INS.

REALTY AND INS. 213 Main Avenue East

213 Main Avenue East... REALTY AND INS.

REALTY AND INS. 213 Main Avenue East

213 Main Avenue East... REALTY AND INS.

REALTY AND INS. 213 Main Avenue East

213 Main Avenue East... REALTY AND INS.

REALTY AND INS. 213 Main Avenue East

213 Main Avenue East... REALTY AND INS.

REALTY AND INS. 213 Main Avenue East

213 Main Avenue East... REALTY AND INS.

REALTY AND INS. 213 Main Avenue East

213 Main Avenue East... REALTY AND INS.

REALTY AND INS. 213 Main Avenue East

213 Main Avenue East... REALTY AND INS.

REALTY AND INS. 213 Main Avenue East

213 Main Avenue East... REALTY AND INS.

REALTY AND INS. 213 Main Avenue East

213 Main Avenue East... REALTY AND INS.

REALTY AND INS. 213 Main Avenue East

213 Main Avenue East... REALTY AND INS.

REALTY AND INS. 213 Main Avenue East

213 Main Avenue East... REALTY AND INS.

REALTY AND INS. 213 Main Avenue East

213 Main Avenue East... REALTY AND INS.

ROUND STEAK

or SWISS

U. S. GOOD
or CHOICE

1 lb. **79¢**



PRODUCE DEPT.

CITRUS FRUIT SALE

ORANGES

LARGE - JUICY

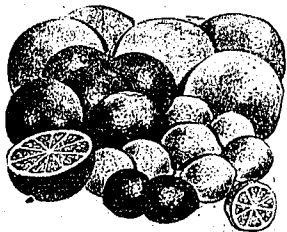

10¢ lb.

LEMONS... 3¢ ea

ONIONS sweet, yellow lb. **5¢**

LEAN, FLAVORFUL

PORK STEAK . . . lb. 49¢

STOCK UP FOR PICNICS, BACK YARD MEALS

WIENERS lb. 49¢

GROCERY FEATURES

GRAPE DRINK Welch's - Quart Cans **3 for 89¢**

PEAR HALVES Tastewell, 2 1/2 Cans **3 for 1.00**

DOG FOOD Skippy, No. 1 Can **12 for 1.00**

TINY SHRIMP Ocean Beauty, 4 1/2-Oz. Cans . . **39¢**

TISSUE Northern, 4-Roll Pack **12 rolls 1.00**

FROZEN FOODS

ORANGE JUICE

4 6-Oz. cans **89¢**

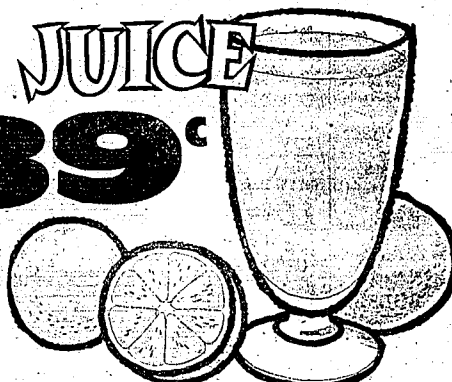

MINUTE MAID

THE FINEST QUALITY!
FROZEN IN FLORIDA,
VITAMIN-RICH. IT GOES
SO MUCH FURTHER

- | | |
|---------------------------------|-----------------------------|
| UNDERWOOD, 4 1/2-OUNCE CANS | JIFF, 12-OUNCE |
| DEVILED HAM . . . 3/1.00 | P/BUTTER SPREAD . . . 43¢ |
| GIANT LIQUID | KELLOGG, 12-OUNCE |
| TREND 53¢ | CORN FLAKES 27¢ |
| FREE SWEETHEART SOAP with Giant | KELLOGG, 9 1/2-OUNCE |
| TREND POWDER 49¢ | RICE KRISPIES 31¢ |
| NORTHERN | 5¢ OFF NALLEY'S QUART |
| TOWELS roll 23¢ | TANG 45¢ |
| WAXTEX, 100-FOOT | NEW, BY PURITY, 1-POUND |
| WAX PAPER 25¢ | FORTUNE COOKIES . . . 49¢ |
| WAXTEX, 30-COUNT | CALIFORNIA |
| SANDWICH BAGS . . . 2/25¢ | FRUIT COOKIES 39¢ |

FRYERS JESSIE JEWELL 2 POUNDS EACH **89¢**

LEMONADE TIP TOP 6-Ounce Cans **12 for \$1.00**

Food Fair
Gold Strike Stamps Buhl, Idaho

Merrill's Food Basket
Gold Strike Stamps Poni

DRIVE-WAY MARKET
Gold Strike Stamps Twin Falls

ARNOLD'S SUPER MARKET
Gold Strike Stamps Kimberly

PAUL'S DRIVE IN
Gold Strike Stamps Jerome

Eighth Avenue Market
Gold Strike Stamps Twin Falls

