Times-News

A Regional Newspaper Serving TWIN FALLS Nine Irrigated Idaho Counties

FINAL EDITION

VOL. 42, NO. 138 — Official City and County Newspaper — TWIN FALLS, IDAHO, WEDNESDAY, AUGUST 31, 1960 — Member of Audit Bureau of Circulations, Associated Press and United Press International — PRICE 5 CENTS

Traffic Death Scoreboard

Here is a comparison of traffic fatalities as of this date for 1960 and 1959 for Magic Valley and for the entire state:

Magic Valley, 1960	28
Magic Valley, 1959	34
Idaho, 1960	144
Idaho, 1959	147

Safety Pays Dividends In Lives

Congo Leader Jolted by Africa Nations' Request To Cooperate With U.N.

LEOPOLDVILLE, The Congo, Aug. 31 (AP) — The conference of independent African states jolted Premier Patrice Lumumba today with a resolution calling for frank and loyal cooperation between the United Nations and the Congo. Lumumba, who has described the United Nations as imperialist, harrassed Secretary-General Dag Hammarskjold, and even called for the withdrawal of the U. N. force, sat in silence as the resolution was read in the conference hall. The conference, which brought together delegates of 13 African states, wound up as Lumumba's government built up troop strength in neighboring *Kasai province, apparently for an invasion* of rebellious Katanga.

Lumumba had scored one of his main demands. The United Nations announced that the last Belgian combat troops have quit the Congo, leaving only a few hundred technical specialists to look after the big treaty bases at Kamina in Katanga; and Kitona, on the Congo river.

The conference expressed *regrets at the incidents which have* troubled relations between the Congo and the U.N.

The conference paid homage to the organization "for the work of peace it brings to the Congo." It praised the U.N. for bringing about the withdrawal of Belgian troops and taking over the Kamina and Kitona bases.

The evacuation brought quick demands from Katanga's Premier *Moise Tshombe that the U.N.* turn control of Kamina over to him or he would block its runways with bulldozers, trucks and oil drums.

The United Nations wants the big base 360 miles northwest of Elisabethville neutralized and banned to all troops but those of the U.N. Tshombe, however, fears that U.N. forces will not prevent Lumumba's invaders from landing at the base and using it as the springboard for their campaign to establish Lumumba's authority in the province.

Worker Is Killed Instantly by Baler

BRIGHFIELD, Aug. 31—Sidney Pate, about 50, a farm worker, was killed instantly about 8 a.m. Wednesday when his arm was caught in a hay baler which pulled his head and shoulders in it. The *accident happened* at the C. F. Chatfield ranch, a mile west and a mile and a quarter north of Richfield.

Pate, who worked for the Chatfields for about 12 years, had gone out to start the roto baler which was pulled by a tractor with power takeoff, according to Lincoln County Sheriff Thomas Conner. Apparently something the baler, so Pate stopped the forward motion of the tractor leaving the power takeoff and the baler still running.

He apparently walked back to the baler and saw what was plugging it. He reached his right arm down to pull the obstacle out, but the baler caught him and pulled him in up to his chest.

When Pate was pulled into the baler, the motor died. It was *discovered when Mrs.* Chatfield heard the tractor stop about 100 yards from the house and sent her son, David Chatfield, 11, out to summon Pate to breakfast. The body was taken to McGoldrick funeral home, Shoshone, where funeral services are pending.

Price too High

JACKSON, Miss., Aug. 31 (UPI) — Three barefoot youngsters tangled with Gov. Ross Barnett's office yesterday to demand that he do something about the high cost of popsicles.

Jack Reoll, 12, his brother, Charles 10, and a cousin, Bradford Johnson, 11, complained to a governor's receptionist that a street vendor charged six cents for popsicles and "we want the price reduced."

The youngsters were ushered to the governor's office but when were too awed to tell him why they came.

Schedules of 2 Candidates Are Changed

By The Associated Press

Both Democratic and Republican campaign schedules are badly jiggled.

Sen. John F. Kennedy, the Democratic presidential nominee, had head into New England one day. The trip originally was planned for tomorrow.

Kennedy will be in Boston for fund-raising affair, then fly rallies at Manchester, N. H., and Portland, Me. He will look at a dinner Friday night in Cape May, and then go to Portland for a news conference and speech Friday night.

Republican campaign planners announced Henry Cabot Lodge, GOP vice presidential nominee, will fill in at some political functions for Vice President Richard M. Nixon while the GOP party standard bearer is hospitalized with a kidney infection. Nixon is expected to be sidelined until about Sept. 10.

Lodge will be free to devote his time to campaigning after the election as U. N. ambassador becomes effective this week-end. Nixon was reported responding satisfactorily today to treatment of the infection while he worked campaign matters from a hospital bed.

Russ Say Youth Recruited Spies

MOSCOW, Aug. 31 (AP)—Komsomolskaya Pravda, paper of the Communist youth league, charged today that Richard Lane, Los Angeles, recruited two Soviet youths as an American spy network in Moscow to aid the youth festival here in 1957.

Lane was one of the young Americans who defied a U. S. state department ban and made a trip to communist China after a festival closed.

The paper also charged that an American actress, whom it did not name, acted as a courier for the agents.

"Not Guilty" Plea Is Made On Tipsiness

Myron Ronnberg, Jerome, pleaded innocent through his attorney Tuesday on a charge of drunken driving.

His blood test showed .162 and .159 is considered intoxicated, officers report.

He was arrested in the afternoon of *Aug. 19 when his car was reported* weaving back and forth and exceeding the speed limit on South Lincoln street and Main avenue east in Jerome.

He was released Aug. 19 on his own recognizance and appeared Aug. 23 and asked to await the results of the blood tests before entering a plea.

Grant L. Bingham, Twin Falls, was fined $35 and costs and given 25 demerits Wednesday by Jerome Justice of the Peace Leo Terrill for speeding 90 miles per hour in a 55 mile zone. He was cited by State Patrolman William Van Dyke.

Virginia W. Farris, Ketchum, was fined $15 and costs and given 15 demerits Tuesday by Judge Terrill for passing in an intersection. She was cited by State Patrolman James Gerke.

Dale J. Kirkpatrick, Hazelton, was fined $12 and given 25 demerits Wednesday by Jerome Police Judge Fred Eberhardt for speeding 31 miles per hour in a 25-mile zone.

Shirley A. Bentzinger, 33, Jerome, was fined $10 and costs and given 10 demerits Wednesday by Judge Eberhardt for a stop sign violation.

Harold Lucke, 66, Gooding, was cited for failure to yield right of

(Continued on Page 2, Column 1)

Leaders Agree Demos Hurt in Congress Meet

WASHINGTON, Aug. 31 (AP)—Opposing party spokesmen agreed today the session of congress now drawing to a close has been politically damaging to the Democrats.

Senate Republican Leader Everett M. Dirksen, Illinois, said the session had demonstrated that the Democrats "could develop no cohesive party spirit."

For that reason, he said Sen. John F. Kennedy, *Massachusetts*, the party presidential nominee, failed to get passage of several bills he wanted and didn't make good on promises to introduce others.

Sen. Mike Mansfield, Montana, assistant Democratic leader, said in a separate interview that the session "has hurt congress as a whole and has hurt the Democrats the most."

Northside and Unit A Project Voters Favor Single District

RUPERT, Aug. 31—Northside homestead project and unit A project irrigation district votes voted Tuesday to form one water district. The votes 416 votes for and 116 votes against formation of a single district. When the projects were formed, all homesteaders applying for a homestead agreed to form one water district. However, unit A water users recently complained that their operational costs would be less than the Northside project users' costs and petitioned for the formation of two water districts.

The five precincts and number of votes cast in each are precinct 1, 56 yes, four no; two, 102 yes, 18 no; three, 123 yes, five no; four, 78 yes, and precinct five, 16 yes and 194 no.

Each precinct elected one director. Those elected were Russell Hillman, one; Ed Smith, two; Harvey Pringhorst, three; A. R. Schmidt, four, and Ernest Stoll, precinct five.

The polls were open from 8 a.m. to 8 p.m.

The Minidoka county commission recommended that one water district be formed and for a special meeting during July, scheduled for today's election.

Spilled Gobblers Block Highway

Tom turkeys—750 in all—block road near Merced, Calif., where they were spilled onto the highway when Billy McMillin missed a curve and his truck, upper right, overturned. McMillin incurred minor injuries. *The road was blocked for two hours and about 100 of the birds were killed.* (NEA telephoto)

Tour Is Set

Thomas Parks, secretary-manager of the Twin Falls County fair and rodeo, lists all interested residents of the county to join the advertising caravan which will tour the valley Friday.

The caravan will leave Filer at 9 a. m. proceed through Twin Falls, Kimberly, Murtaugh and Burley. After lunch, the group will return through Rupert, Paul, Hazelton, Eden, Jerome, Hagerman, Buhl and back to Filer.

All who participate in the caravan will be given free fair tickets for opening day, Wednesday, Sept. 7, Parks says.

Second Meet Is Held Over Packing Firm

"If we can't raise the money here, we'll go to Burley where we can get it," George S. Beckstead, Boise insurance agent and organizer of a proposed new packing-house in the Magic Valley, told a group of potential investors who gathered at the Twin Falls county courthouse Tuesday night.

Interested in attempting to persuade Twin Falls area ranchers to form a corporation, the Stockmen's Packinghouse corporation, to build a one-million dollar slaughterhouse in Twin Falls.

He told the group Tuesday night — his second visit to Twin Falls within a week — that Twin Falls was the best possible Magic Valley location for the plant, because of transportation, low tax rates, availability of labor and housing.

He was introduced by County Commission Chairman Russell C. (Bud) Larsen, who said he had urged Beckstead to consider Twin Falls before attempting to locate in Burley.

"I'm interested in building a better market for my cattle," explained Larsen, a rancher, "and if we can get a packinghouse in here to compete with Armour, the market will have competition, and I'll stand to make a profit."

William Orange, secretary-manager of the Twin Falls Chamber of Commerce, said that the chamber could not endorse a stock promotion deal, but that it sounded like a good thing for Twin Falls, and, once the project was under way, the chamber could be expected to offer help.

J. P. Seabeck, president of the Twin Falls Livestock Commission company, said that "a packing plant would be wonderful for the Twin Falls area."

(Continued on Page 2, Column 4)

Revenge

MILWAUKEE, Aug. 31 (UPI) — A 40-year-old man said he savagely beat a Sioux Indian because he wanted to "avenge the massacre of General Custer at the Little Big Horn."

Authorities said Garland R. Elam, 30, a former Oklahoman, knocked down George A. Howe, Jr., broke a wine bottle on his head, and kicked him in the face three times in an unprovoked attack.

Howe was released after treatment yesterday but police said further hospitalization might be needed.

Enrollment in Area Schools Noted Higher

Registration in Twin Falls district No. 411 schools by Wednesday noon showed a slight increase over last year with the main increase of students at the Twin Falls junior high school, according to Harold R. Ragland, superintendent of schools.

Total district registration by Wednesday noon was 5,522, compared with 5,481 last November, 1959. Enrollment in the elementary schools and high school is about the same as last year, he said. The total elementary school registration Wednesday is 2,992, compared with 2,994 last November.

Comparisons show the high school registration at 1,005 Wednesday, compared with 1,006 last November, and junior high school, 1,495 Wednesday and 1,344 last November.

Enrollments in schools by Wednesday noon are 478 at Bickel; 594 at Harrison; 602 at Lincoln, 588 at Morningside; 577 at Northwest; 80 at Union; 44 at Shamrock; 44 at the ceribral palsy school; 15 in two classes in special education for retarded children at Lincoln; 250 at Memorial Lutheran and 400 at St. Edward's Catholic school.

Ragland said the increase in school district enrollment this year is moderate, but it will continue.

(Continued on Page 2, Column 7)

Father Offers to Take Son's Place

NEW YORK, Aug. 31 (AP)—The father of U-2 pilot Francis Gary Powers has offered to take his son's place in a Soviet prison.

The offer was disclosed yesterday by Life magazine. The publication defrayed expenses of the father, Oliver W. Powers and other family members in attending the flier's espionage trial in Moscow.

Before leaving Moscow, the magazine said, the father wrote Soviet Premier Nikita Khrushchev asking a chance to discuss switching places with his son.

After all, the elder Powers was quoted as saying, "I'm 55 and getting old. The boy is young. There's a lot he can do in the world".

DEATH ASKED

SEOUL, Aug. 31 (UPI)—The death penalty was demanded today for former Republic of Korea Home Minister Hong Chin Pyo and nine other officials of the ousted government of ex-President Syngman Rhee.

Tourist Says He Wouldn't Spy on Russ

CHICAGO, Aug. 31 (AP)—A young business executive says he was asked by the central intelligence agency to spy during a trip to the Soviet Union but refused.

The CIA approached Robert Berlin, 28, vice president of a sales company in June, 1956, as he prepared for a trip, which included 10 days in the Soviet Union, Berlin said yesterday.

Berlin said he refused because of the risk involved and because he does not think it right for a *tourist to spy.*

"A lot of people have told me I would get in trouble telling this story, but I believe in expressing what I think," Berlin said.

In an interview with the Chicago American, Berlin said he revealed the request because the U.S. government has protested that some American tourists have been called spies and expelled from the Soviet Union.

In Washington the CIA had no comment on Berlin's story, the American said.

Negroes Refused at Texas White Schools

HOUSTON, Tex., Aug. 31 (UPI)—Three Negroes tried to register today in the first grade of white schools but teachers turned them away. The first grade of Houston schools are under a federal court's order to integrate. Other late developments in the Houston integration dispute: —Gov. Price Daniel refused to intervene on the ground that the state is powerless to stop a federal court's integration order. —A spokesman for the U. S. supreme court in Washington said the court may hear tomorrow Houston's application for a delay in the integration order.

Houston's schools are scheduled to open Sept. 7. Registration in its kindergarten and first grade of 144 elementary schools is now in progress.

Two Negroes tried to enroll at Kashmere Gardens elementary school and one at John R. Harris elementary school.

Assistant School Superintendent *Charles R. Nelson said they were* refused registration because they have older brothers and sisters in other schools.

A new school board rule stipulates that two or more children of the same family eligible to attend elementary school must attend the same school.

Houston school board President Henry A. Petersen said the board will obey integration orders "under protest" if the supreme court refuses a stay.

Elsewhere in the South, seven Indian children protesting the 70-mile daily round trip they have to make to a segregated school staged a sit-down today at the all-white high school in Dunn, N. C. Two of their relatives were arrested. The Negroes sought admission to the all-white Dunn *high school here because they cur*rently are forced to travel out of the county to attend school.

Traffic Into West Berlin Still Normal

BERLIN, Germany, Aug. 31 (UPI) — Vital traffic to West Berlin proceeded normally by road, rail and air today despite communist threats to interfere with it.

The East Germans made no moves to cut off traffic to prevent West Germans from traveling here for a four-day rally of persons expelled from territory now under communist control. The *rally opens tomorrow.*

West Berliners Travel

They confined their restrictions to barring West Germans from entering East Berlin, but West Berliners traveled freely as usual.

This led western officials to believe that last night's communists threats might have been just so much talk.

They said they would keep their flights crossed until the refugee *rally ends at midnight Sunday.*

Warnings Ignored

Western commercial airlines ignored the communist warnings against flying West Germans into Berlin.

Unusually heavy concentrations of communist aircraft were reported in the corridors, airlines astride, the air corridors leading to Berlin.

5,000 - Mile Shot Of Titan Is Made

CAPE CANAVERAL, Fla., Aug. 31 (AP) — A powerful Titan missile sped 5,000 miles yesterday in the second straight success for the operational prototype of this intercontinental range weapon.

The air force reported the 98-foot giant achieved full flight test objectives in plunking down its nose cone in a pre-selected impact area in the south Atlantic. The Titan, powered by twin jets, rose to 19,000 miles an hour, covered the distance in about 28 minutes.

NEWS BULLETINS

CHICAGO, Aug. 31 (UPI)—The nation's major railroads today asked for a general, across-the-board increase in freight rates to meet increased railroad costs.

WASHINGTON, Aug. 31 (UPI)—The White House today denounced as ridiculous and untrue a charge by Fidel Castro that the U. S. government was involved in a plot to shoot down an airliner carrying Cuban Foreign Minister Raul Roa.

PHILADELPHIA, Aug. 31 (UPI)—The Pennsylvania railroad, largest transportation system in the nation, began to shut down its operations today as 20,000 maintenance workers prepared for a strike at midnight.

NEW YORK, Aug. 31 (UPI)—Vice President Richard M. Nixon and Sen. John F. Kennedy will appear jointly on all television and radio networks Sept. 26, Oct. 13 and Oct. 21 under arrangements made today.

AMMAN, Jordan, Aug. 31 (UPI)—The man who allegedly passed the time bomb assassination of Premier Hazzaa Al-Majali has been arrested, a government spokesman said today.

Boise Man Is Selected New City Engineer

Paul E. Newton, 32, Boise, now employed as project engineer with the consulting engineering firm of Cornell, Howland, Hayes and Merryfield, Boise, and Corvalis, Ore., has been selected as new Twin Falls city engineer and public works director. He will report for work sometime next week.

This was announced Wednesday morning by City Manager Joseph H. Latimore. He said Newton's appointment was announced to city commissioners at an informal meeting Tuesday evening. Newton replaces Norman S. Crosby who left Twin Falls in December, 1958. The city engineer and public works director duties since that time have been handled by Latimore and George Ottens, assistant engineer.

Newton was selected from a group of engineering applicants. He has been employed by the Cornell, Howland, Hayes and Merryfield firm for the past three years and nine months.

Newton is married and has three sons, 3, 3 and 4 years old. He was born in Nevada, Ia., and received his bachelor of science degree in engineering from the University of Wyoming, Laramie.

He is an active member of the National Society of Professional Engineers, Idaho Society of Professional Engineers, and the Society of American Military Engineers.

Newton has a professional engineer's license in Idaho, Wyoming and Oregon. Prior to his present employment, he spent one and one-half year as a field engineer for the Peter Kiewit Construction company, South Dakota. Before that, he served as engineer for the city of Laramie, Wyo., and was with the Wyoming highway department.

He is a Korean war veteran of two years, and served as an officer in the engineer corps.

2 Robbers Caught

NEW YORK, Aug. 31 (UPI)—Police today held the last two members of a four-man gang that staged a spectacular $10,000 holdup and fought a running gunbattle with police, in tourist-packed Rockefeller center yesterday.

One gunman was shot dead in the chase that followed the robbery and a second bandit was captured.

Better Economy, Increased Rates up Idaho Income Tax

BOISE, Aug. 31 (UPI)—An improved economy and an increase in rates have more than doubled the average Idahoan's income tax payment to the state in the past 10 years, a report released today.

The annual report from State Tax Collector F. G. Neill showed that the average payment per return for 1959 amounted to $48.52 compared with $40.13 a decade ago.

Because of the increase in rates, he said, *the increased collections* are "not a true barometer." Rates have jumped to a range of three to nine per cent for individuals under Idaho's new income tax law from 1.5 to 6 per cent under the one in effect for 1949.

Of more significance, Neill said, is the growth in the number of returns filed. This figure climbed to 196,609 for 1959 income from 136,861 10 years ago.

Colorado refund trends reported in the report showed, however, that the state's income tax payments to residents of Colorado

tions for 1959 dipped to $4,658,848 from $4,863,244 in 1958. Neill attributed the drop to adoption of federal code provisions by the last session of the legislature.

"The corporations are enjoying benefits not previously available to them," Neill said.

There were 4,044 returns filed by corporations on 1959 income through June 30, 1960, the report showed. The average per return was $1,102.85—down from $1,219.77 average paid by 4,069 corporations in 1958.

Two years ago there were 3,878 returns filed by corporations at an average of $1,083.39 for a total of $3,811,999.36 for the 1949 tax-able year.

The collections during the last fiscal year totaled $4,802,417.84, the report showed, compared with $4,013,898 for the previous year.

Burns Creek Project Plan Dies at Meet

WASHINGTON, Aug. 31 (UPI) — The proposed Burns Creek irrigation and power project on the upper Snake river near Idaho Falls, Ida., is dead as far as this session of congress is concerned.

The house interior committee was scheduled to take up the senate-passed bill today. But the committee adjourned without taking any action for lack of a quorum.

Chairman Wayne Aspinall, D., Colo., said there would be no further meeting in view of congress' imminent adjournment.

The committee lacked one member to do business. There were 15 members on hand, 10 Democrats and five Republicans. Sixteen members make a quorum for the committee.

The committee was adjourned after Rep. John S. Saylor, R., Pa., who is strongly opposed to the bill, made a point of order that a quorum was lacking.

Proponents of the measure will have to start again from scratch.

* * *

Rancher and Helper Hurt In Accident

BURLEY, Aug. 31—Wade Baker, prominent Burley rancher, was listed in "fair" condition Wednesday by attendants at Cassia Memorial hospital where he was taken Tuesday afternoon with serious injuries received in an accident during construction of a cellar on his ranch eight miles south of Burley on highway 27.

Johnny Vasquez, a worker from the Paul labor camp, was also injured and was listed in "good" condition at the hospital.

Several men, including Baker and Vasquez, were building the foundation for a large potato cellar, when one of the heavy timbers being lifted by a crane fell. The falling timber pinned Vasquez across his neck and shoulders, choking him.

Baker grabbed a power saw and cut through the heavy timber, releasing Vasquez. With the timber cut in two, there was no support for the other timbers in the structure and soon the framework collapsed, striking Wade in the face and across his legs.

He was taken to the hospital by ambulance. The mishap occurred about 12:30 p. m. Baker received a fractured right foot, fractured left knee and shattered bones in his left leg.

QUICK ACTION NEEDED

PANAMA CITY, Aug. 31 (UPI)—Foreign Minister Miguel Moreno said a nationalist rally last night *the United States must agree* quickly to fly the Panamanian flag in the canal zone "if it wishes to avoid new violence."

Public Works Bill Approved

WASHINGTON, Aug. 31 (UPI)—The house public works committee approved the four-billion-dollar public works appropriation bill. It now goes to the White House.

An appropriation of $439,000 goes to the reclamation bureau for the Minidoka, North Side Pumping division in Idaho.

The bill contains $1.4 million dollars for units of the upper Colorado river project—12 million dollars for Fryingpan-Arkansas and $23,536,000 for Glen canyon.

The army engineers get $600,000 for planning of the proposed Bruces Eddy project in Idaho.

An appropriation of $439,000 goes to the reclamation bureau for the Minidoka, North Side Pumping division in Idaho.

HIGHLIGHTS in Today's Times-News

Page 1—House hikes foreign aid fund in rush to quit. Comedy leader jolted by request for cooperation with U. N. Negroes refused at Texas white schools. Man killed in baler accident near Richfield. Single irrigation district is favored by project voters. Religion, economy and increased rates hike Idaho income tax.

Page 2—Editorial. Sports. Grade Fantasy.

Page 3—Top ranking company expected for T. F. rodeo.

Page 4—Financial news. Twin Falls activities on supreme court docket. Proposed national cemetery.

Page 11—Twin Falls weather. Thanks, Dear Abby.

"Not Guilty" Plea Is Made On Tipsiness

(From Page One)

way Tuesday. Police chief Joe Brooks said the 1948 Studebaker pickup which was going east on Sixth Avenue east made a left turn and collided with a 1951 Studebaker driven by Raymond J. Cobble, 18, Gooding.

Damages were estimated at $50 to the Studebaker and $10 to the pickup.

Charles Don Woods, 40, Hyburn, was fined $20 by acting Burley Police Judge James Annear Tuesday afternoon for speeding 15 miles per hour in a 25 mile zone.

The driver's license of Leon Ellis, 16, 208 Pierce street, was suspended for 60 days and he was fined $8 and costs Tuesday in Twin Falls police court when he pleaded guilty to speeding. Ellis was cited Saturday in the 400 block on Addison avenue.

New Vaccine For Polio Is Near Perfect

SAN FRANCISCO, Aug. 31 (UP)—The recently-approved *Salsin oral* vaccine for polio will provide 99 per cent immunization against the disease, according to the director of medical care of the National foundation.

The director, Dr. William S. Clark, stated here yesterday for conference to determine "a sensible approach" to distributing the newest weapon in the battle against the paralyzing disease.

Clark said the vaccine, an oral "live virus" preparation which can be taken in pill or liquid form, *would probably be ready for national use by mid-1961.*

The vaccine was developed by Dr. Albert Sabin under a one million dollar grant from the National foundation. Initial tests, such as those employed during the introduction of Salk vaccine several years ago, will not be necessary since 80 million Russians already have used the Sabin vaccine.

Sabin vaccine produces an infection in the patient, although it is unknown if it does any good in inducing. Once the infection occurs and anti-bodies are set up, the patient has immunization for life.

Cartier's Theft In East Solved

NEW YORK, Aug. 31 (UP)—The June 25 theft of $31,000 in gems from famed Cartier's on Fifth avenue was solved early today by the police and the FBI with the arrest of five men.

Assistant Chief Inspector Edward Feeley said the arrests were made last night after 30 police and FBI agents played a game of "leap frog" in seven unmarked cars trailing the two men through Manhattan and Brooklyn streets.

Feeley said that all of the stolen gems were recovered along with an unspecified windfall—$6,000 in AT and T bonds stolen in two other burglaries.

Probers Dig Into Trucker Industry

WASHINGTON, Aug. 31 (UP)—House investigators who stirred TV quiz show and payola scandals dug today into charges of possible corruption in federal regulation of the trucking industry.

Chairman Oren Harris, D.-Ark., of the House legislative oversight subcommittee, said yesterday there were indications of "irregularities and even possible corruption" in the Interstate Commerce commission's (ICC) handling of some truck companies.

Harris promised further staff probes and perhaps more public *hearings into the ICC after the* subcommittee demanded, with only partial success, the records of two New York trucking officials.

At the preliminary hearings, the secretary and treasurer of the Interstate Dress Carriers, Inc., Jack Lieberman, invoked the fifth amendment in refusing a subcommittee request for his papers, records and books.

Mine Assessment Work Delay OK'd

BOISE, Aug. 31 (AP)—Owners of unpatented mines in Idaho have been granted permission to apply for a postponement of their annual assessment work because of fire hazards on public lands, the Idaho Mining association announced yesterday.

Petitions for deferment of the annual work must be filed with Donald T. Bailey, manager of the Idaho land office of the bureau of land management in Boise, the association said.

Owners of unpatented mines are required by law to do $100 in improvement work each year. This includes work on the mines or in road building.

SECOND BRIDGE STARTED

SEATTLE, Aug. 31 (UP)—Ground has been broken for a second floating bridge across Lake Washington.

Keep the White Flag of Safety Flying

Weather, Temperatures

By The Associated Press

FIVE-DAY FORECAST, THURSDAY THROUGH MONDAY: Below normal temperatures, with highs ranging from 68 to 78. Lows 42 to 52. Precipitation above normal, with recurring shower periods.

MAGIC VALLEY—Partly cloudy tonight and tomorrow with a few showers and thundershowers. Clearing late tomorrow and cooler with a high of 75 to 80. Low tonight 50 to 55. Low last night 52, 70 at 8 a.m., and 66 at noon. Precipitation: .16 of an inch up until noon.

NORTHERN IDAHO—Cloudy with scattered showers or thundershowers through tomorrow. Low tonight 46 to 55. Cooler tomorrow with a high of 60 to 70.

or

NEW YORK, Aug. 31 (AP)—The highest temperature in the nation yesterday as reported to the U. S. weather bureau was 110 degrees at Gila Bend, Ariz. The lowest today was 26 at Fraser, Colo.

Station	Max.	Min.	Pcp.
Albany	84	52	.01
Albuquerque	91	63	
Atlanta	84	66	
Atlantic City	81	58	
Bismarck	76	48	
Boise	90	56	
Boston	81	67	.01
Buffalo	72	54	Tr.
Burley	90	52	
Cheyenne	85	51	
Chicago	83	71	
Cleveland	84	57	
Denver	90	57	
Des Moines	81	65	
Detroit	81	57	
Fort Worth	91	72	
Gooding	90	52	
Helena	84	51	
Honolulu	87	78	
Indianapolis	84	62	.06
Jacksonville	91	74	
Las Vegas	104	79	
Lewiston	92	60	.01
Los Angeles	84	66	.01
Louisville	84	66	.01
Miami	87	74	1.24
Milwaukee	80	66	
Minneapolis-St. Paul	81	54	
New Orleans	91	74	
Oakland	71	62	.01
Oklahoma City	90	59	
Omaha	79	59	
Philadelphia	81	61	.01
Phoenix	98	73	
Pittsburgh	83	65	
Portland	91	57	.01
Portland, Me.	72	56	
Pueblo	86	57	
Rapid City	90	52	
Richmond	84	63	.02
Rock Springs	83	45	Tr.
St. Louis	91	71	
Salt Lake City	90	66	
San Diego	76	66	
San Francisco	69	57	
Seattle	69	54	.01
Spokane	86	52	
Tampa	96	74	1.32
TWIN FALLS	90	52	.01
Washington	84	72	.01
West Yellowstone	81	44	Tr.

Magic Valley Funerals

BUHL — Funeral services for Hugh M. Linecoum will be held at 2 p.m. Thursday at the Albertson Memorial chapel with Dr. Elwood Goss, pastor of the Buhl Baptist church, officiating. Final rites will be at the Buhl cemetery. Friends may call at the Albertson funeral home.

TWIN FALLS—Funeral services *for Mrs. M. Irene Fox* will be held at 2:30 p.m. Friday in the White mortuary chapel with the Rev. Donald Hoffman, Twin Falls First Christian church, officiating. Concluding rites will be held in the Buhl cemetery. Memorial donations to the Heart fund are suggested and may be left at the mortuary.

RICHFIELD — Funeral services for Lewis Olsen Crowther will be held at 2 p.m. Thursday at LDS 21st ward stakehouse, Richfield. Bishop Vern R. Thomas will officiate. Friends may call from 12 to 2 p.m. in the Relief society room of the Belaire stakehouse.

TWIN FALLS — Graveside services will be held for Mrs. *M. Hopkins in the Twin Falls cemetery* at 1 p.m. Saturday.

RUPERT — Funeral services for Mrs. Mary Doughty will be held at 10:30 a.m. Saturday at the Walk mortuary chapel. Concluding rites will be at the Rupert cemetery.

Magic Valley Hospitals

Magic Valley Memorial

Visiting hours in the maternity ward are from 2 to 4 and 7 to 8 p.m.; in all other wards, from 11 a.m. to 8 p.m.

ADMITTED

Jean Albe, Mrs. Walter Nickel, Henry Roberts, Mrs. Larry Corey, Mrs. L. D. Bolyard, Oswald H. Weinrich, Mrs. Alfredo Aleman and Mrs. William Hughes, all Twin Falls; Mrs. Richard Hendricks, Hansen; James Kincaid, Hazelton; Maryice Clugg, Rupert; Mrs. James H. Anderson, Burley; Mrs. Donald Davis, Filer, and Mrs. John Payne, Buhl.

DISMISSED

Danny Branson, Mrs. Richard George and son, Belinda Miham, Janet McBride, Mrs. Ronald Stansell and Mrs. Dale Crist, all Twin Falls; Brenda Lohr, Filer, and Mrs. Willard Baney, Shoshone.

BIRTHS

A daughter was born Wednesday to Mr. and Mrs. Kenneth Hendricks, Hansen, and a son was born Tuesday to Mr. and Mrs. Robert Mickeal, Twin Falls.

St. Benedict's, Jerome

Visiting hours are from 2 to 4 and 7 to 8 p.m.

ADMITTED

Fred Hale, Wendell; Mrs. Louis Dauphise, Twin Falls, and Mrs. Ronald Lancaster and Mrs. Gladys Albertson, both Jerome.

DISMISSED

Dale Lore and Patrick O'Harrow, both Jerome.

BIRTHS

A daughter was born to Mr. and Mrs. Ronald Lancaster, Jerome.

Minidoka County

Visiting hours are from 10 a.m. to 7 p.m.

ADMITTED

Mrs. Elmer Schenk and Mrs. Bobbie Talburt, both Rupert.

DISMISSED

Mrs. Edsel Darrington and son and Ted Nutting, both Rupert.

Cassia Memorial

Visiting hours are from 3 to 4 and 7 to 8 p.m.

ADMITTED

Chris Severson, Rupert, and Wade Baker, Juan Vasquez and Charles Larson, all Burley.

DISMISSED

Chris Severson, Rupert.

Gooding Memorial

Visiting hours are from 8:30 a.m. to 8:30 p.m.

ADMITTED

Dwight Estep, Wendell.

DISMISSED

Mrs. Ray Walston, Gooding.

Emergency Ends In South Africa

JOHANNESBURG, South Africa, Aug. 31 (UP)—The state of emergency decreed in South Africa more than five months ago at the height of the racial disorders ended today.

But Justice Minister Francois Erasmus warned the government would not hesitate to reimpose the restrictive measures if necessary.

The South African government proclaimed the state of emergency 156 days ago to crush open opposition to its apartheid, or white supremacy, policies. More than 70 Negroes were shot and killed during demonstrations against the government.

Second Swimmer Bitten by Shark

OCEAN CITY, N. J., Aug. 31 (AP)—A terror-stricken man was hauled aboard a rescue boat last night screaming, "I've been bitten, I've been bitten by a shark."

Richard Chung, 25, a medical student, was swimming about a quarter mile off shore when the attack occurred.

Although his leg was bitten to the bone, doctors at Shore Memorial hospital in nearby Somers Point listed Chung's condition as satisfactory and said he would not lost the limb.

Less than two weeks ago, John Brodeur, 24, Jersey City, was attacked by a shark just 25 yards off a Sea City beach. Brodeur's right leg was amputated Monday.

About half the population of Surinam in South America is made up of Indonesians and Hindustani.

KING COAL
WARBERG'S
RE 3-7371, for Quality

Second Meet Is Held Over Packing Firm

(From Page One)

work" petition, "providing it were run right."

With a modern plant and a good sales program, an independent plant would beat the pants off *Armour.*"

Beckstead explained that the proposed corporation would have seven of the seven directors located in the immediate plant area, and he was seeking ranchers to serve on the board. He urged those present to sign agreements to subscribe to between 250 and 5,000 shares of stock — to be sold at $2 a share — so they could "sew up" the plant for Twin Falls and be named to the directorate.

Beckstead said he had name members of the board of directors, plus an additional 11-man group of "advisory directors," after the original incorporators were found. He will be president and principal stockholder in Universal Securities, Inc., another Idaho corporation, which will underwrite the $2,500,000 sale of 1,250,000 shares of stock in the Stockmen's Packing company. Universal Securities, he explained, would be paid $500,000 for selling up the venture, and would pay the board of directors $2,000,000 in cash when the stock subscription is completed.

Rotary Leader Talks to Club

Holger M. Larsen, Sugar House, Utah, district governor-elect of Rotary International, discussed the purpose and history of Rotary at the Twin Falls Rotary club Wednesday noon at the American Legion hall.

Larsen has been perfect attendance at Rotary club since he became a member in 1943. He said there are about 500,000 Rotary members in the nation, and Rotary was organized 55 years ago. He stressed "a man won't get any more out of Rotary club than he puts into it."

President Gordon Gray announced 142 Rotarians and their families attended the annual club breakfast held Sunday morning at Twin Falls park.

Larsen inducted two new members, and Frank [illegible] secretary, presented them [illegible] literature and Rotary pins. New members are Russell Bennett, sponsored by John Bishop, and Gordon Glasby, sponsored by Harold G. (Hal) Merrill.

Stan Berg, president of the Twin Falls high school student body, and Allen Sanderson, vice president, were introduced guests. Vern Greenscroft, Tuttle, was a guest of John L. Sevy.

Visiting Rotarians were Woody Voyles, Goodding; Harry Peterson, Long Beach, Calif.; Sav Uberagua, Hailey; Blaine Brooks, Paradise, Calif., and Donald Bailey, Boise.

Springdale Notes Trips and Visits

SPRINGDALE, Aug. 31—House guests of Mr. and Mrs. Clyde Wardle were Mrs. Wardle's father-in-law, Mr. and Mrs. Alvin Wardle, and daughter, Logan, Utah, and her brother-in-law and sister, Mr. and Mrs. Murray Sorensen, and *family, Blackfoot. They returned* home Sunday.

Mr. and Mrs. Rex Wrigley and family returned to Salt Lake City Sunday after visiting her parents, Mr. and Mrs. Wesley Hurst.

Mr. and Mrs. Richard Davis and family, Santa Barbara, Calif., are visiting her parents, Mr. and Mrs. E. R. Kelsey; his mother, Mrs. Ida Park, Burley, and other relatives and friends.

Mr. and Mrs. David Coltrin and son, Jr. Coltrin, Boise, visited his son, Dean Manning, and his wife *and family over the week-end.*

Potluck Picnic of Methodists Held

HAGERMAN, Aug. 31—Members of the Methodist class of the Methodist church had a potluck dinner at the home of Mr. and Mrs. Fred Roberts Sunday evening.

Guests included Mrs. Earl Lesker, Gooding; Mrs. W. T. Graves, Glen Wood, Colo., and Mrs. Wesley Badger and son, Seattle, Wash.

At the business meeting, reports were given on the summer meetings and the organ fund and discussion was held on the program for the winter. The next meeting will be at 8 p. m. Sept. 18 at the Gerald Martin home.

Horses in County Cop Race Places

SHOSHONE, Aug. 31 — Three Lincoln county horses placed in *the Arco races Saturday afternoon.* The horses were Spider, owned by O. J. Harris, Shoshone; Bards Bell, owned by Bud Swan, Richfield, and Baby Doll, owned by Sheriff Thomas Conner.

Harris' horse, Spider, won first in the 220-yard race while Swan's horse, Bards Bell, came in third in that race.

Harris' horse also won first in the 440-yard race with Swan's horse second and Conner's horse won first in the 660-yard race.

READ TIMES-NEWS WANT ADS

Twin Falls News in Brief

Club Sets Meeting

Twin Falls Toastmistress club will meet at 8 a.m. Friday at the Hagerman hotel Desert room. Members are asked to bring a magazine or newspaper article on which they can speak for three to four minutes.

Bridge Results Given

Winners of the junior division of the Players Duplicate bridge club meeting Tuesday at the YWCA were Mrs. George Frazier and Mrs. Hugh Brown, first; Mrs. Karen Dawson and Mrs. Sam Rabin, second; Mrs. Ethel Harrison and Mrs. Donald Stafford, third, and Izetta McCoy and Mrs. Rose Sinclair tying with Mrs. Ted Scott and Kenneth Kall, fourth and fifth.

Inquest Will Depend Upon Tests Results

JEROME, Aug. 31—Tests have not yet been completed on Kenneth Donald Baumbock, 17, Oakland, Calif., who was killed and killed by a car about a mile and a half east of here Tuesday morning. Dr. J. Woodson Creech, Twin Falls county coroner, is making the tests.

Results of the tests will determine if the youth died under the *effect of drugs, alcohol or disease.* When the results are known, it will be decided whether or not to hold an inquest.

Baumback was killed early Tuesday morning when he was hit in the head by the bumper of a 1954 Oldsmobile driven by Fred R. Hegeman, 21, Jerome. Baumback was laying with his head on a suitcase in the middle of one lane on highway 25 a mile and a half east of Jerome when Hegeman, who was *driving home after* work, saw him but couldn't stop quick enough.

Jerome County Sheriff James Burns is investigating the accident.

Nursing Home Sets Opening

A new nursing home built by Dr. Ralph A. Drake at Wendell street and Filer avenue will take patients starting Oct. 11, Dr. Drake said Wednesday.

The $200,000, 70-patient home, is in the final stages of construction, he said, and painters are now at work. Furnishings and equipment will be moved in beginning Sept. 15.

Dr. Drake's home and two others contemplated in this area will provide nursing care for aged patients. Twin Falls county commissioners presently are *attempting to negotiate* with the state for renovation of the former hospital building, now a private group, Mountain View Homes, Inc. filed articles of incorporation some months ago and intends constructing a home just north of the Twin Falls medical center.

Machine's Blaze On Burley Farm Destroys Straw

BURLEY, Aug. 31—The Burley fire department was called to the ranch of Mark Y. Dayley two miles south and a half mile east of Burley at 2 p. m. Tuesday to extinguish a fire in a cornchopper.

Before the truck arrived, the chopper exploded, throwing flames on 30 tons of straw nearby, some of which was saved. The flames also caused $115 damage to a shed. The tractor which had been pulling the cornchopper received $300 damage.

The initial cause of the fire was not known or the cause of the explosion as the gas tank cap was still on the tank when the fire department arrived.

The chopper had been parked in the yard and the men were taking it to the field. They were going to grease it and had started the engine when the fire started.

No one was injured.

Book on Marshall To Be Published

NEW YORK, Aug. 31 (AP) — An authorized biography of the late Gen. George C. Marshall, expected to illuminate obscure and controversial aspects of World war II, is headed for publication.

The first of three volumes to be brought out by the Viking press is due early in 1963.

The biography will be based on a half-million personal papers and more than 100 hours of tape-recorded and stenographic interviews.

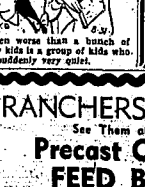

Even worse than a bunch of noisy kids is a group of kids who are suddenly very quiet.

Fine Is Levied

Emery L. Lynch, 18, route 2, Jerome, was fined $3 and costs in Twin Falls police court Wednesday on his plea of guilty of failing to register before the polls. He was cited Tuesday on Washington street north.

Marriage License

A marriage license was issued Tuesday by the *Twin Falls county* clerk to James R. Abell, Tampa, Fla., and Frances E. Smith, Anna Maria, Fla.

Sewing Is Planned

Magic Valley Memorial Hospital Guild will sew "pinkies" starting at 9:30 a. m. Friday at the Guild room.

Return to California

Mr. and Mrs. James Daum and children returned to Downey, Calif., after spending two weeks with *Mr. and Mrs.* Richard Carter and other relatives in Twin Falls.

Returns From School

James S. Kinney, vice president of the Fidelity National bank, returned to Twin Falls Tuesday from Seattle, Wash., where his son, Stephen Leigh; Lynn Bennett, vocal music, Meri E. Eden, American history, Mrs. Margaret W. Oldham, English, and Leona R. Smutny, home economics.

High school registration was a smooth operation, with teachers registering the students.

Handy Leg

SUNNYVALE, Calif., Aug. 31 (UP) — Chuck Ward, operations manager at the Lockheed missiles and space division test base in the Santa Cruz mountains, was bitten on the left leg by a rattlesnake early this week—but he took it in stride.

Ward, a retired colonel, lost a leg in Europe during World war II.

The snake struck the artificial one.

Girl Blessed At LDS Meet

HAGERMAN, Aug. 31—Victoria Hope Wiese, daughter of Dr. and Mrs. Lowell Wiese, was blessed at the Sunday morning services of the reorganized LDS church by Apostle Lyle Gilmore and Hale Glauner. Dr. and Mrs. Wiese are visiting with her parents, Mr. and Mrs. *William Uhlicen, and will return* to their home at Redding, Calif., on Monday.

In the evening, election of officers for the year was held with Hale Glauner reelected as pastor. Councilors, consisting of three elders appointed, are Lyle Gilmore, Richard Carlson and Howard Winegar.

Mrs. Hendrickson was reelected as church school superintendent. Mrs. Elva Wright was elected as church school secretary. Branch secretary and statistician is Mrs. Ed Davis, pastor, and Mrs. Ed Davis, guardian of the Fydella club; adult leader, Dana Gilmore and Zion League, Mr. and Mrs. Howard Carlson.

Two general officers appointments were made for the branch. They are Dana Gilmore, solicitor, and Mrs. Roy Vreeland, branch historian. Discussion was held *concerning the overhauling* of the junior camp for next year, and the budget was approved.

Work Starts for Local Tire Store

Construction began Tuesday by Neilsen and Miller contractors on a tire shop, retail sales store and truck warehouse of the Oil Rubber Welders company, according to Norman Tarter, owner.

The new 80- by 50-foot building, partioned in the middle to make two sections, will be located at 2075 Kimberly road. Estimated cost is about $12,000.

The modern cinderblock is expected to be completed by Nov. 1, Tarter said. The warehouse will be in one section for all truck and tractor repair work, and the sales room and tire repair room will be in the other. The present building at 556 Fourth avenue west was becoming too crowded, Tarter said, so the company is expanding.

Stake Unit Meets To Plan Activities

ALMO, Aug. 31—Douglas Harper conducted the Raft River stake Sunday school preparation meeting held Tuesday afternoon at the Almo ward chapel.

The opening prayer was given by Zeldon Hoffman. Mrs. H. J. King directed the singing with Linda Stevens accompanying. For the practice song of the month this group sang "Lead Me Into Eternal Life." Mrs. Trent Baker led the sacrament gem.

The teacher improvement lesson entitled "Week Will Be Made Pleasing" was given by Eula Ottley.

Expert WATCH and JEWELRY Repairing
Immediate Service
Tanner's Mfg. Jewelry, 153 Main W.

SPECIAL! BUNGALOW
HOUSE PAINT
GALLON White Only 2.99
Anderson Lumber Co.
132 3rd Street West RE 3-2910

RANCHERS-FEEDERS
See Them at the Fair
Precast Concrete
FEED BUNKS
Colonial Concrete, Inc.

Enrollment in Area Schools Noted Higher

(From Page One)

Registration for the high school, junior high school, and elementary schools was held all day Tuesday, and first graders enrolled Wednesday morning.

Ragland noted that Tuesday's registration went "very well," and that about only 20 or 25 pupils were transferred from the second grade in Harrison school to that grade in Lincoln school. He added that there probably would be a few changes and student transfers during the first two or three weeks of school.

James E. Paliaka, new Twin Falls high school principal, was introduced to nearly 1,075 high school students during the first assembly of the year Tuesday morning.

Paliaka welcomed the students and pointed out how fortunate Twin Falls is in having a beautiful high school building.

He welcomed the new faculty members and introduced them to the student body. New instructors at the school include Mrs. Judith Bullenger, English; Lynn Bennett, vocal music; Meri E. Eden, American history; Mrs. Margaret W. Oldham, English, and Leona R. Smutny, home economics.

High school registration was a smooth operation, with teachers registering the students.

Lions Hear, See Reports On Scouting

Twin Falls Lions club members heard and saw oral and pictorial reports of the recent Boy Scout Jamboree at Colorado Springs, Colo., Wednesday at their noon meeting in the Roundup room of the Rogerson hotel.

George Haney, Jr., Scoutmaster of a combined Magic Valley unit attending the meet, discussed briefly the importance of the Scouting movement in America.

The movie followed local Scouts as they participated in activities at the Jamboree. The slides, some aerial, depicted a tent city of 59,000 residents, making it the fourth largest city in Colorado. The boys, Haney said, used 1,500,000 gallons of water a day, and consumed the *milk output from about 8,000 cows.*

Haney was assisted in the program by Dick Best, Scout executive of the Snake River council.

Lions club participation in the proposed knothole football league was postponed until next week's meeting. Meeting in lieu of the lengthy discussion of the project regarding costs and club responsibility.

Guests were Nick Sellers and Carl Easter, Boise; Robert Thomas, Buhl and Leo Soran and Dr. John P. McNess, Twin Falls.

Democrat Drive Plans Completed

RUPERT, Aug. 31—Final plans for a "Dollars for Democrats" drive will be held Sept. 7 at the Cottage inn here according to an announcement made this week by Mrs. Phillip Bare, central committee chairman.

She said the drive will be made between Sept. 9 and 19, and that an effort will be made to contact every resident in the county.

Precinct committemen will conduct the drive within their areas, assisted by workers to be chosen by them.

Committemen for the county are, No. 1, Harold Colbert; No. 2, Ernest Edwards; No. 3, Tom Moberly; No. 4, Leland Culley; No. 5, Grover Newman; Acequia, Russell Acock; Adelaide, Ed. Zenoniani; Emerson, Mrs. Ernest Irwin; Heyburn, Richard Whittaker; Minidoka, O'Dell Smith; Paul, Tom Felton; Norland, W. D. Curtis, and Pioneer, AlbertAson.

IS THIS THE OCTY BRAND SERVICE HOW'S CHANCES TO BORROW YOUR TOOLS TO FIX MY SET?
THE SPECIAL TOOLS AND EQUIPMENT USED BY TELEVISION TECHNICIANS GENERALLY COST FROM $3,000. THEY'RE BETTER TOOLS FOR PROVEN SERVICE
FACTORY
420 Main Ave. South
Dial RE 3-2233
Quality Electronic Service for 26 years.

Seen Today

Ronald Williams waiting to cross street . . . Marion Voyles preparing for trip to Florida . . . Eight changes . . . Mother and two daughters wearing matching pink dresses . . . Richard Best singing telephone . . . First grader chrolling for school . . . Seven persons buying reserve recipes . . . Twin Falls Chamber of Commerce office . . . New showers . . . New phones passed out . . . Metal work company repaint a customhouse . . . Eight items stacked in front of Fred Gillespie's . . . Baby playing with cat, spaniel . . . Woman working on lawn . . . Badly dented small car . . . And overhearing: "Wish I hurt anyone, especially that boy."

Death Claims C. Young, 78

HANSEN, Aug. 31 — Charles Royal Young, 78, Hansen, a Magic Valley resident since 1909, died about 9:30 p. m. Tuesday at his home after an illness of several years.

Mr. Young was born April 1882, at Bryan, Minn. He came to Idaho in 1910, settling near Oakley where he shared farming. He married Leah Dora Stewart in 1914, at Twin Falls, and she died August, 1955. He operated a blacksmith shop at Oakley until he moved to Hansen in 1935 where he operated a blacksmith shop until his illness in 1953.

Surviving are seven daughters, Mrs. Rex Martin, Burley; Mrs. Ed Wygant, Winnemucca, Nev.; Mrs. Artell Aslett, Kimberly; Mrs. Richard Griggs, Jr., Hazelton; Mrs. Richard Quesnell, Murtaugh; and Bertie Mitchell, Kokomo, Ind., and Mrs. Wayne Walker, Elmira, Calif. Richard Quesnell, Murtaugh, and Richard Young, Twin Falls, are brother, Harry Young, Hansen, and sister, Mrs. Ruth Thompson, Minneapolis, Minn. 23 grandchildren and three great-grandchildren.

Funeral services are pending at the Twin Falls mortuary.

Former Rupert Resident Passes

RUPERT, Aug. 31 — Mrs. Mary Doughty, 81, former Rupert resident, died at the home of her daughter, Mrs. Wesley H. Grant, Jacobson, Nampa, Tuesday after a lingering illness and recent stroke.

She was born April 22, 1879, in Adamsville, O., and married Robert Doughty in Doughty, Dec. 22, 1897, at Adamsville. They lived in Colorado for a while and came to Rupert in 1923. He died Nov. 22, 1948.

Mrs. Rupert Sale visited in the home with her daughter for the past nine years. She was a member of the Methodist church.

Survivors besides her daughter include two grandchildren, Nampa, and a sister, Mrs. J. R. Wortman, Adamsville, O.

Funeral services will be held at 10:30 a. m. Saturday at the Walk mortuary chapel, concluding rites will be at the Rupert cemetery.

Clothes of Man Taken From Car

HAGERMAN, Aug. 31—A suit, a pair of trousers, three shirts and a new sport coat were stolen from a locked car belonging to Dan Coates, Boise, between 9:30 and 10 p. m. Monday and 2 a. m. Tuesday, police report.

The car was parked in front of the Hagerman hotel. The rear vent glass was broken.

Verne Royse, Gooding county deputy sheriff, and Dan Gibson, Hagerman village marshal, are investigating.

The TURF CLUB
PRIME RIB PARTY
Every Wednesday
Please Call for Reservations and Plan Now for a Grand Evening . . . Live Music Wednesday and Saturday. Call Now for Real Enjoyment.
AT THE TURF Club OF COURSE
Phone RE 3-4311

HEAR
EVANGELIST HERSHELL MOORE
of Belleville, Arkansas
SING -- PREACH
ASSEMBLY OF G
1819 Albion Ave.—Burley
Nightly 8:00 P.
—PUBLIC CORDIALLY IN

Armour Plant Talk Topic at Burley Meet

BURLEY, Aug. 31—The idea of having an Armour plant in this area is not a new idea, stated Robert Kemp, who will be manager of the new plant to be located four and a half miles east of Hazelton, when he addressed members of the Burley Chamber of Commerce and stockmen guests during its Monday luncheon at Cousin Roy's.

"About 10 or 15 years ago we tried to encourage our company to build a plant in this area, but at that time they were not expanding. We have seen the progress made in this area. We talked with your industrial committee and other people in Idaho and it took a lot of doing until we had a sound story to present to the company. About a month ago a new plant was approved," he stated.

The present location was chosen to draw on a 40 to 50 mile radius. Stock can leave the feed lot and be processed the same day, thereby giving increased yield and having less bruises, he commented.

"We will slaughter livestock from the entire area, no more from one section than another. At the Nampa plant we have few animals from any place other than the Boise valley. We like to support local industries and we have received lots of cooperation from them," Kemp said.

"Our engineers are now drawing up a *layout for the plant which is* to be approved by those who will be running it. When that is approved a detailed engineering drawing will be made which will have to be approved by the MID federal agency in Washington, D. C., in every detail. When approval is made, bids will be made on the construction which we hope to start next spring with plans of being in operation in about a year", the speaker added.

This slaughter plant will handle only beef and lamb and will handle a larger volume than the Nampa plant, he said.

"During the peak of the sheep market season we figure on handling 6,000 lambs a week if they are available and the maximum of 1,500 cattle a week. However during the peak of sheep marketing we would probably only handle 900 to a 1,000 beef a week. The plant will require about 70 personnel with the labor to be hired and trained locally. Trained Armour personnel will be sent in, and I will be the manager of both this plant and the Nampa plant," Kemp stated.

"We have made a thorough study and are building the plant to accommodate the area. It is designed to be expanded in the future with the growth of the area," he asserted.

"Our company is the steady supply of many of the large chain stores in California. Half of our operation is directed toward a direct selling program."

"This area may lend itself for heifer feeding. There is a good future for Holstein beef and there didn't used to be. Good grade beef is often hard to move. In handling heifer beef it is trimmed before being sold," he added.

"We will not have a large feeding program, but will have some in order to insure a supply of this type of meat to our suppliers," he said.

"We will not handle hogs. That will be quite a ways in the future. Our operation is on a volume basis and the supply here is not justified to compete with the eastern market. The pork we distribute in Idaho is from our Spokane plant."

The Nampa plant sends most all of its lambs to Philadelphia, Boston and Washington, D. C., with three to five loads a week with 500 to 550 lambs a load. Lambs that are sent east on hoof will shrink from one to two per cent of its yield.

During a question and answer period following his talk Ron Jones asked him to explain the company's method of buying. Kemp stated that it would have a number of cattle and lamb buyers and representatives at auctions in the area. The company will buy directly from feeders and producers.

The question was asked if this valley could produce enough cattle to keep them going. He said he thought there would be an increase in production here.

Vard Chatburn asked the size of the land the company has for the plant. Kemp stated that it was surveyed last week and was nearly 200 acres. He said the building would be located between the highway and the railroad and south of the overpass. It will be on high ground which is advantageous to waste disposal by means of gravity settling ponds in the southern portion of the site.

In answer to a question on contract feeding he stated that the company will have some contract feeding.

Regarding water supply he stated that the well was 834 feet deep with a 230-foot water level and pumps about 500 gallons of water a minute. Another well will be drilled as an alternate supply.

A question was asked pertaining to disposal of by-products. The official replied that rendering equipment and blood meal and meat scraps will be sold. He added that the company will not have enough hides to warrant enough volume to interest a tannery to come into the area.

He stated that employees will be mostly men with some women in the office.

President Austin Wallace who introduced the guest extended a welcome to the stockmen to attend future meetings of the Chamber and stated they are welcome to join the Chamber. Seventy persons attended the meeting.

MIDLAI TO ADDRESS LAWYERS

WASHINGTON, Aug. 31 (AP) — Adlai E. Stevenson has accepted an invitation to address the annual banquet of the American Bar Association tomorrow evening. Stevenson fills the place on the program left vacant when Vice President Richard M. Nixon was hospitalized for a knee infection.

Queen of 1961 Jerome Fair

Karen Lavens, 17, daughter of Mr. and Mrs. Kenneth R. Lavens, Jerome, was crowned 1961 queen of the Jerome county fair and rodeo Saturday night, the final night of the fair and rodeo. Her attendants were Erma Manson, Jerome, and Verla Murphy, Eden. (Staff engraving)

July Traffic Fatalities up Six Per Cent

CHICAGO, Aug. 31 (AP) — Traffic fatalities during July were six per cent higher than the same month last year and brought total traffic deaths for the year to 20,510, the National Safety council reported today.

The July ToH of 3,450 dead on the nation's highways was the second highest July mark on record, topped only by 3,555 deaths in July, 1956, the council said.

Last year's fatalities through July totaled 20,250.

Of 720 cities reporting to the council, 215 went through the full seven months without a traffic fatality. The three largest cities were Schenectady, N. Y., Columbus, Ga., and Topeka, Kan., the council said.

The three largest cities among 523 with perfect records during July were Wichita, Kan., Syracuse, N. Y., and Salt Lake City, Utah.

UTAH STOKER SLACK OIL TREATED
$15 per ton Delivered
Intermountain Fuel Co.
RE 3-6621 — Twin Falls

Three Speak

HAGERMAN, Aug. 31 — High council speakers were Norman Sant, Jerome, Garn Penfold, Hagerman, and Moe Sagers, Gooding, at the LDS church Sunday evening. Bill Cheales conducted the meeting, with D. H. Gold giving the opening prayer, and R. K. Benorf giving the benediction.

The primary department under the direction of Mrs. Nels Anderson will present the program for Sunday evening Sept. 4.

GATEWAY
SAVE THIS COUPON
Exchange it absolutely FREE for a GATEWAY CLUB
LUCKY BUCK GATEWAY CLUB
Jackpot, Nevada
CLUB

ONLY AT Walker's
Can You Get SUCH A TRADE!

General Electric
KING-SIZE—2 SPEED
"Filter Flo"
WASHER
GET UP TO
$70
FOR YOUR OLD WASHER
Model WA-852-T
EASY TERMS

WALKER'S GIVES TOP SERVICE
on everything they sell and have sold over the past years. We now have a bigger and better service department to serve you better in years to come!

"DRIVE OUT AND SAVE"
Walker's
453 MAIN AVE. E. RE 3-3839

"Magic Valley's largest and finest department store"
C C ANDERSON'S
CARCOATS
for the ENTIRE FAMILY!

Whenever the occasion is casual . . . and the weather is chilly . . . you'll need a car-coat and we meet all your family's needs with a wonderful selection. All priced to "go easy" on your budget.

LAYAWAY NOW!
a small deposit holds your selection on layaway!

(A) Boys Quilted Jacket
Cotton sheen outer with cela-cloud quilted lining. 9.99

(B) Boys Campus Coats
Orlon pile lined with cotton poplin outer. 9.99

(C) Girls 3-6x Carcoats 8.99

(D) Girls 7-14 Carcoats
Cela-cloud lined cotton poplin with attached hood. 12.99

(E) Sub-teen Car Coats
Orlon lined with convertible hood. 14.99

(F) Sub-teen Carcoats
Paisley lined, knit inserts, detachable hood. 14.99

(H) Men's Orlon-Lined Jacket
With cotton sateen shell and bulky-knit grid collar. 19.95

(I) Men's Knit Collared Jacket
Lined in deep, warm orlon pile, nylon-cotton shell. 19.95

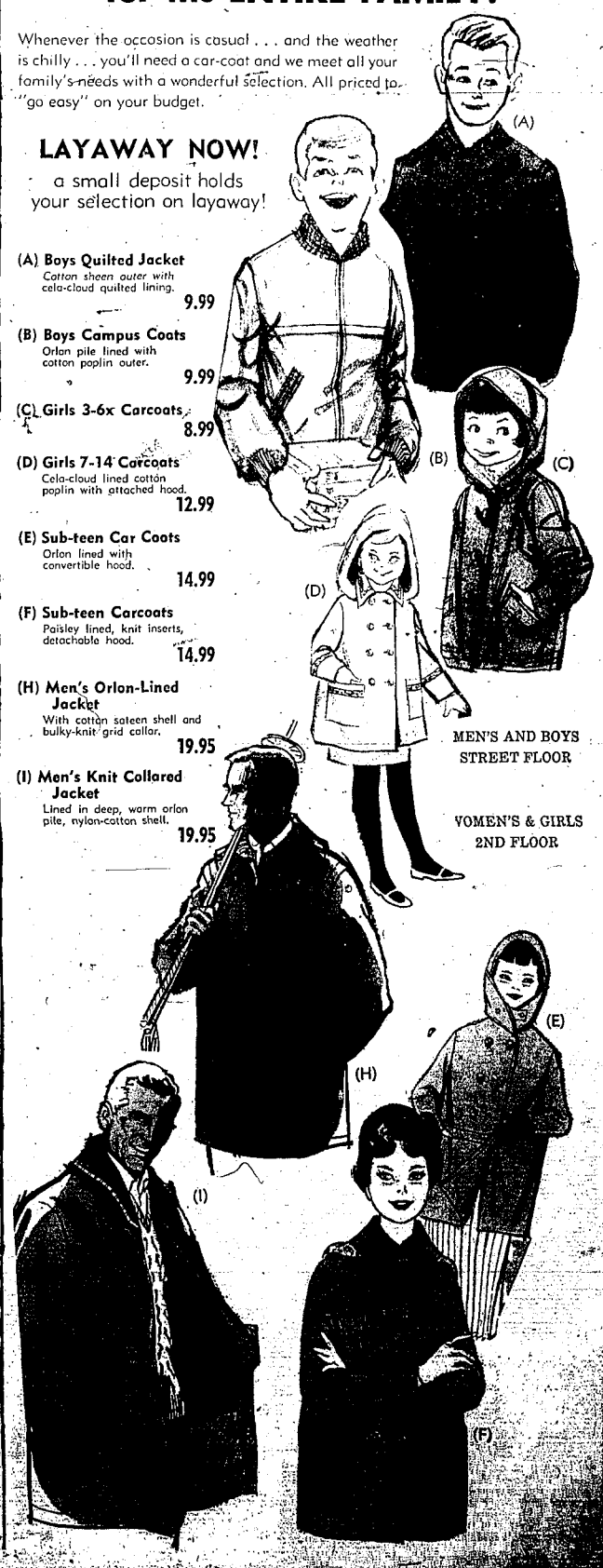

MEN'S AND BOYS STREET FLOOR

VOMEN'S & GIRLS 2ND FLOOR

Times-News

A consolidation of Feb. 6, 1917 of the Idaho Evening Times established in 1908 and the Twin Falls News established in 1904.

Published daily and Sunday as the Times-News at Shoshone and Fourth, Twin Falls, Idaho, by the Times-News Publishing Company.

Entered as second class mail matter April 6, 1918 at the post office in Twin Falls, Idaho, under the act of March 3, 1879.

All notices required by law or by order of court of competent jurisdiction to be published weekly will be published in the Thursday issue of this paper pursuant to Sec. 60-108 Idaho Code.

SUBSCRIPTION RATES
BY CARRIER

By the month	$ 3.39
By three months	10.15
By six months	20.25
By the year	40.00

BY MAIL—PAYABLE IN ADVANCE

Within Idaho and Elko County, Nevada:	
By the month	$ 3.25
By three months	9.75
By the year	39.00
Outside State of Idaho:	
By the month	$ 3.50
By three months	10.50
By six months	21.00
By the year	42.00

NATIONAL REPRESENTATIVES
WEST-HOLIDAY CO., INC.
625 Market Street, San Francisco, Calif.

TOP GRADE FANTASY

We must recognize that the Moscow trial of U. S. pilot Francis G. Powers was a deliberately conceived fantasy. And we must try through every available information channel to make this clear to the non-Communist world.

The fantasy serves at least two major purposes for the Kremlin. The first is to portray the United States as engaged in provocative, aggressive, war-like acts against a "peace-loving" Soviet Union.

This, of course, is sheer nonsense. To begin with the U-2 flights of the kind Powers was on when he was shot down 1,400 miles inside Russia on May 1 were, strictly speaking, not espionage but aerial surveillance.

By Soviet Premier Khrushchev's own admission, he knew about them for a long time but couldn't stop them at their high altitude. Anyone flying a plane takes the risk of being detected. A genuine spy consciously seeks total concealment.

The Russians have a vast espionage network all over the world. We have no need to apologize for trying to match it by spying and surveillance. In fact the free world's safety depends on that very thing.

If the Soviet Union had developed so remarkable an aircraft as the high-flying U-2, they would have used it to the hilt, without batting an eye.

So the Russian pose as the injured "peace-lover" is fraudulent.

Secondly, Khrushchev and his colleagues are mightily embarrassed at the long-range success of the U-2. Thus it is absolutely vital, in their eyes, to try to persuade the Soviet people themselves that Powers was indeed shot down by rockets at 68,000 feet as he has testified in court.

This is really the pivot of his testimony. Khrushchev simply can't admit that Russian air defenses were incapable of downing the U-2 in its normal flight.

But our own evidence indicates Powers' plane was in fact shot down at an altitude at least 20,000 feet below its high cruising level. Our long-range tracking radar scanning the flight from beyond Soviet borders showed a more or less normal descent for *that distance. Thereafter the plane slipped* off the screen.

We surmised the plane encountered some sort of technical difficulty and became vulnerable to Russian attack only when it had dropped relatively low over Soviet soil.

Neither one of Khrushchev's principal purposes in arranging this gaudy television trial deserves to be fulfilled. We can only hope that millions of Russians see through the Kremlin's yarn about anti-aircraft rockets scoring a hit at 68,000 feet.

Our own counterpropaganda and the good sense of our friends abroad should combine to destroy the rest of the fantasy.

NO DECISION

It should be clear from recent developments that competition between the United States and Russia in the space field is more a qualitative than a quantitative thing.

Twice in the last few weeks we have retrieved capsules ejected from rockets traveling in distant orbit. More remarkable was our intercepting of a plummeting capsule *10,000 feet in the air.*

Successful recapture of these elements is unquestionably an important stage on the way to solving the general problem of the re-entry of space vehicles through the atmosphere's searing friction.

All earlier success in fielding space vehicles serving a variety of other purposes, including radio communication, earth mapping, photography and warning against hostile missiles, lend further emphasis to the fact that, qualitatively, we are holding our own.

But obviously no one can underestimate the Russian effort. Since the Soviet scientific pride is intense, we have learned to accept most of their claims in space experimentation.

In the latest instance, the Russians say they have safely sent into orbit and brought back to earth two dogs and a number of other animals. According to their report, these animals made 18 revolutions of the earth in 24 hours aloft, covering more than 433,000 miles at a height of some 200 miles.

Ingeniously, Soviet scientists had television cameras mounted in their space ship to observe the animals' reactions while they were whirling in orbit. The test could take them a big stride toward putting a man in orbit.

The evidence, then, is that both America and Russia have made significant gains, sometimes in the same direction but often on different fronts. This being so, it is not only foolish but inaccurate to make a general statement that either nation is "ahead" in space development.

The competition is much more subtle than such a statement implies. We are both having our victories, and it is likely to continue this way for a long, long time.

WHY NOT ESPERANTO?

It seems a shame that "diplomacy," U. N. style, has to be on the level of a quarrel between small boys—"You're another," "You did it first," etc. In its defense, it is probably the first and only international language which is clearly understood.

Those who claim they only tell little lies may be color blind.

TUCKER'S NATIONAL WHIRLIGIG

WASHINGTON — Two top diplomats from the Roosevelt-Truman regime may prove to be the worst enemies of the Kennedy-Johnson ticket with respect to Democratic sentimental concessions to Russia at Yalta and Potsdam.

Senators Kennedy and Johnson can hardly defend the presidential actions, but it will be equally *difficult for them to repudiate the* so-called "surrender to Stalin."

In recent writings, these two top diplomatic servitors charge that both FDR and Harry S. Truman, the first at Yalta and the second at Potsdam, made concessions to Josef Stalin which entrenched red Russia in the Balkans, and communist Mao Tse-tung in China.

Ray Tucker

The two statesmen, whose access to state department files of the postwar era is unquestioned, are Adolf A. Berle, former assistant secretary of state, and Herbert Feis, economic *adviser to the state department for many years,* and a brilliant public servant.

FATAL AND FATEFUL DECISIONS — Besides divulging secrets to these former Roosevelt-Truman aides, the state department has turned over similar information to writers for a leading Republican daily in the formerly isolationist Middle West and farm belt—the Des Moines Register and Tribune.

Senate Democrats on the foreign relations committee have protested against this alleged "leak," charging that the data was released in an effort to win Republican votes by blaming red Russia's and China's economic and territorial gains on the two Democratic presidents.

As a result, Secretary Christian A. Herter has sealed these diplomatic papers until after the November election, or more than 15 years after the fatal and fateful Yalta and Potsdam decisions for the makeup of the postwar world were made.

TOO MUCH THIRST IN DICTATOR STALIN — However, Secretary Herter could not act quickly enough to silence Feis and Berle. The former used the withheld material to write a recently published volume, "Between War and Peace," which was reviewed in the Aug. 21 literary section of the New York Times.

The book and the review are devastating criticisms of the Roosevelt-Truman administration, and of Democratic management of foreign affairs.

*It will be illuminating to see how Senator Ken*nedy and Senator Johnson will answer this indictment of their former Democratic aides, for they will certainly be questioned about this chapter of foreign policy during the campaign.

In his critique of the Feis book, Berle discloses that he warned FDR and Secretary of State Hull, then secretary of state, against placing too much trust in Dictator Stalin.

BREEDING GROUND FOR WAR—"On Sept. 26, 1944," writes Berle, "I wrote a memorandum for the state department policy committee, outlining with what proved to be fair accuracy, the vast territorial intentions of the Soviet Union in eastern Europe and the Middle East, concluding:

"'The foregoing has set up an unresolved conflict between the Soviet aspiration and the British aspirations . . . It is hardly too much to say if a third world war is now being generated . . . the breeding ground lies exactly in this area—Berlin, Egypt and Arabia.'"

Such foresight, although neglected by both Roosevelt and Truman at Yalta and Potsdam, respectively, seems to justify Adolf A. Berle, not Adlai E. Stevenson or Chester Bowles, for secretary of state, if the Democrats gain executive control next November.

(Released by McClure Newspaper Syndicate)

VIEWS OF OTHERS

ON PICKLESMOKE

Please, Mr. Walters, let Nampans speak for themselves.

John G. Walters, Democratic state chairman, blasted Thomas A. Leupp over the week-end for campaigning against Rep. Gracie Pfost, D., Ida., while serving as mayor of Nampa.

The party chairman understandably was irked because Mayor Leupp had criticized Mrs. Pfost for campaigning in Idaho while congress was in session in Washington. Thus Walters, with all the originality of a politician, loosed a similar charge against Leupp.

As for Representative Pfost, she wasn't the only member of the house absent from Washington in recent weeks. Congressmen of both parties were tending political fences while senators bore the legislative burdens on Capitol hill. We won't comment on how the campaign time was arranged so conveniently during a session of a Democrat-controlled congress.

But we suspect that Chairman Walters doesn't know much about Mayor Leupp's activities. We checked the record.

Records show that Mayor Leupp has missed only five city council meetings since he took office in 1957 and two of the times were to attend mayors' meetings in Boston and San Francisco. He hasn't skipped a meeting during the current campaign *since May 16 when he was in Lewiston interrupting* a talk by Secretary of the Interior Fred Seaton.

Of course, Mayor Leupp has been campaigning. But up to now he has combined most hand shaking with his travels as vice president of the Idaho Municipal league, members of the Idaho Air Pollution Control commission and member of two Municipal league committees. We also discovered that the mayor has taken less than a week this year for vacationing—and that he, like other mayors, usually is on call day and night for services to the city.

If Chairman Walters would have office-holding candidates stay at home while seeking higher posts, perhaps he'd like to put an anchor on Bob McLaughlin, for example, Democratic candidate for U. S. senate against Sen. Henry Dworshak. McLaughlin is still Elmore county prosecutor.

Let's face it, most candidates can't afford to quit their posts while striving for higher office. Thus the taxpayer must sacrifice some service to the political system. Someone (not us, of course) might suggest that a congressman's campaign (at a salary of $22,500 a year plus expenses) costs the taxpayers a darned sight more than a mayor's campaign (at $7,200 a year plus few expenses.)

Politics and picklesmoke go together, everyone realizes. But frequently the picklesmoke gets offensive enough to demand comment.—Nampa Free Press.

THE HALF MATURED

In Sweden they're called "raspare," in Australia "bodgies." In Japan the word is "mambo," in France, it's "blousons noirs." But no matter what the term, it all adds up to juvenile delinquents—and according to findings at a recent conference in London, the problem is practically universal.

Perhaps there is some consolation to Americans to know that the hoodlumism, mischief and violent criminal conduct is a problem elsewhere in the world. But it isn't an answer.

Nor indeed did the conference in London, held under United Nations auspices, come up with much of an answer. Lack of a feeling of security and purpose was blamed. So were dislocation of former family, neighborhood or tribal disciplines in the rapid shift to urban living. Need for a means to direct youth's drive and aggressiveness into useful and constructive channels was stressed. And the great importance of the influence of the family was emphasized.

Most of this has been pretty well recognized for some time. And none of it seems to provide a cure for a problem which, almost all at the London conference agreed, is increasing rather than diminishing.

Perhaps the German term for youthful delinquents holds something of a clue. In Germany they are called "halbstarke," which means half matured. Much of the trouble seems to revolve around the fact that youngsters are matured physically, but not emotionally, and that modern society imposes as few restraints on youth's immature emotional half as it does on his mature physical half—Salt Lake Tribune.

Challenge Is Made on Bid By Governor

BOISE, Aug. 31 (AP) — Idaho's Democratic chairman challenged Republican Gov. Robert E. Smylie yesterday to make his own appointments conform to his recommendations of a *nonpartisan agency* to deal with the state's natural resources.

Smylie has proposed creation of a state department of natural resources into which would be put all agencies dealing with land, water and mineral resources.

He suggested that in creating such a department the legislature prohibit its being headed by "the organizational leader of a political party."

"Political huckterism," said Smylie, "has no place in planning the wise conservation for use of our natural resources."

His barb obviously was aimed at John G. Walters, state Democratic chairman who is now state land commissioner.

"The governor in the past has done the very thing which he is now talking against," Walters said. "I am quite sure it would take a pretty diligent searching of the records to come up with an instance where he has failed to choose someone of his own party in making an appointment to a state administrative position—*including those for agencies han*dling natural resources."

Loss Noted

One pound was lost by the TOPS (Take Off Pounds Sensibly) Curve Cutters, which met Tuesday evening in the home of Lynette Hann. Best loser of the week was Carol Christensen, who lost one-half pound.

Twelve pounds were gained by the 16 members present. The next meeting will be at 4 p.m. Wednesday in the First Baptist church, at Shoshone street and Ninth avenue east.

SCHOOL STARTS

ELBA, Aug. 31 — School opened Monday, Aug. 29, with Mrs. Albert Durfee teaching.

"WASHINGTON CALLING" BY MARQUIS CHILDS

WASHINGTON — Displayed in Nixon campaign headquarters opening up across the country is a big poster reproducing photographs of the vice president on his foreign trips.

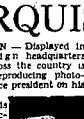

Marquis Childs

In the center is the famous picture showing Nixon pointing his finger at Premier Khrushchev, his jaw taut in determined emphasis, during their kitchen cabinet debate. In one corner is a picture of the vice president with the queen of England in a magnificent ball gown at a state dinner at Buckingham palace. Another picture shows him arguing furiously with a crowd of Venezuelan students on his Latin American tour two years ago.

This is the billboard that advertises the Nixon claim to experience in resolving the difficult and dangerous problems of foreign policy. It is the base of his principal appeal to the voters this fall.

But if there is to be serious discussion in this campaign of the real nature of leadership, of the whole approach to foreign policy in a revolutionary era, then this claim *should be challenged. It is* what Senator Kennedy began to do in his Alexandria, Va., speech attacking the vice president's record of "experience."

What the Nixon billboard advertises is the personal diplomacy on which the Eisenhower administration has relied so heavily. In the first phase it was the personal diplomacy of the late John Foster Dulles who spent a large portion of his six and one-half years as secretary of state traveling to the far corners of the globe.

During this time the state department as an apparatus for planning and executing policy was deteriorating. In the latter phase President Eisenhower has assumed the role of goodwill crusader and his vice president has flown on four goodwill missions. The polemics of the campaign to one side, the present moment with threats to America's security blazing up in a half-dozen different places suggests the need for a realistic examination of the value of the personal diplomacy both of the President and the vice president. It has been an effort into which both men have put a great deal of sincere effort but the inevitable question is whether it has produced results beyond personal acclaim.

Just a year ago President Eisenhower was in Paris on a goodwill tour of Europe. Those of us who were with him will never forget the reception accorded him on that beautiful day in that beautiful city. In the seclusion of the presidential palace at Rambouillet he sat down with President De Gaulle and at the end of their meeting one of those sweetness and light communiques was issued assuring the world that all was well.

But virtually no progress had been made in resolving the important differences between France, the geographical center of NATO, and the United States, and little has been done since.

De Gaulle has not been given the help he sought in nuclear development. American planes are still denied the use of French bases. The three western European powers, France, Germany and England, are coming together on their own with the apparent purpose of forming a force that will not be dependent on America policy or the lack of it.

With the failure of De Gaulle's tentative effort to end the Algerian war, his position at 69 is deteriorating, and what comes after is highly doubtful question mark.

When Nixon was stoned and spat at in Latin America in the spring of 1958 he returned to Washington for a hero's welcome. But, if in the face of what he encountered he made recommendations on how to meet the growing hostility to the United States, there is no evidence that such recommendations were acted upon.

Secretary of State Christian Herter is currently trying to put out, or at any rate to confine, the blaze in Cuba. One resource he is using is a proposed cooperative aid plan for Latin America. But if this had come out two years ago, or three or four years ago, the secretary would not today be finding it so hard to hold the other Americas to a unified position on Castro and Cuba.

If he were not counting so heavily on his identification with Eisenhower, the vice president might say that his recommendations were ignored, if in fact they were. The President made it quite clear that the decisions are his and his alone regardless of what anyone may recommend. There were reports after Nixon's Latin American trip that he would propose a series of sweeping changes.

Perhaps as the campaign develops Nixon will give us his specifics for the menacing threat to America in Africa, Asia and Latin America. But the billboard is meant to convey the message and just by going to those distant places and talking up to Khrushchev and the others a great deal has been accomplished.

While it may have been part of the vice president's education what it achieved for American policy is open to serious question.

(Copyright, 1960, by United Feature Syndicate, Inc.)

Russ Dislike 2 Candidates

MOSCOW, Aug. 31 (AP)—Nikita Khrushchev said yesterday U. S. presidential candidates Richard M. Nixon and John F. Kennedy look the same—equally undesirable—to the communist world.

"They are a pair of boots," the Soviet premier said.

"Which is better, the right or left boot?" he asked. "It would be difficult to distinguish between them."

Khrushchev called Vice President Nixon and Sen. Kennedy "lackeys of monopoly capital" who are trying to outdo each other in their anti-communist blasts.

Khrushchev, addressing a luncheon party in Moscow, said he wanted to give his appraisal of the two men "in order to put an end to talks that I favor one presidential candidate and not the other."

Wilderness Unit Opposes A-Blast

SALMON, Aug. 31 (AP)—The council of Wilderness society has urged abandonment of a plan to blast a harbor at Cape Thompson, Alaska, with nuclear explosions.

The council said the proposal "would unilaterally destroy an extraordinary area of the western end of the Brooks range."

The council ended its four-day session in this rugged certain country and then went to the Idaho Primitive area for a four-day trip with forest service officials.

A resolution passed at yesterday's final session said that the Brooks range is the last great arctic tropical wilderness area in the world. The spring blast, it said, would destroy the habitat of a number of land and marine species and nesting places for numerous birds.

Decree Is Filed To Settle Estate

A decree of distribution of the estate of Mrs. Minnie Orm was filed with the Twin Falls recorder Monday naming her five children as heirs, to share in the $23,000 estate.

Mrs. Orm died Aug. 15 at Ventura, Calif., leaving no will.

Heirs named are their daughters, Mrs. Marie Orm Beer, Madera, Calif.; Mrs. Mabel R. Raines, Ventura, Calif.; Mrs. Hazel M. Guthrie and Mrs. Vera Brown, Ogden, Utah, and a son, Wayne A. Orm, Los Angeles, Calif.

E. M. Rayborn, of Rayborn and Rayborn, Twin Falls, was administrator of the estate.

How To Hold
FALSE TEETH
More Firmly in Place

Do your false teeth answer to embarrass by slipping, dropping or wobbling when you eat, insert or talk? Just sprinkle a little FASTEETH on your plates. This alkaline (non-acid) powder holds false teeth more firmly and more comfortably. No gummy, gooey, pasty taste or feeling. Does not sour. Checks "plate odor" (denture breath). Get FASTEETH today at any drug counters everywhere.

GET CONOCO
Guaranteed ANTI-FREEZE PROTECTION!

Winter is on the way, so get set, and stay set! See your Conoco dealer now for guaranteed Anti-Freeze Service—guaranteed in writing until May 1, 1961. He will check your car's cooling system, drain it, and refill with Conoco Permanent Type Anti-Freeze. *Every time you drive in, he'll make sure* you're not losing protection. If there is even a 5-degree loss, he'll add enough anti-freeze FREE to restore all the protection you paid for!

This guarantee will be honored at any Conoco station. You do not have to return to the service station where you purchased your original fill of Conoco Permanent Type Anti-Freeze.

Then Conoco guarantees you FREE protection all winter long

Hottest Brand Going...

CONOCO

©1960, Continental Oil Co.

Tune in every Thursday 7:30 P.M. to "Whirlybirds" Station KLIX-TV, Channel 11

Top Ranking Cowboys Will Be Seen at Filer

Some of the nation's top-ranking cowboys will be on hand to compete for the $4,400 purse, plus entry fees, at the Twin Falls fair and rodeo to be held Sept. 7 through 10 at Filer. Earl Hutchison, producer of this year's event, promises his stock is every bit as tough as the bronc which unseated this unidentified cowboy. Marty Robbins, popular singer of Western songs, will be featured each of the four nights. Reserve tickets are now on sale at Kimberly, Twin Falls, Filer and Buhl. (Staff engraving)

* * * *

Many Top-Ranked Cowboys Expected at T. F. Area Rodeo

Since many of the annual big-money rodeos in the nation are now in the past, several top-ranking cowboys are expected to compete this year at Filer during the Twin Falls county fair and rodeo, Sept. 7 through 11, Thomas Parks, secretary-manager, reports.

Although rodeo cowboys are reluctant to commit themselves ahead of time, Parks says he is sure many of the leading contenders in the sport will compete for the $4,400 purse, plus added entry fees. Parks notes that many of the cowboys are attempting to raise their Rodeo Cowboy association standings for the year and are inclined to make appearances at late dates. Rodeo championships are determined by the amount of prize money won during a season.

Harry Tompkins, Dublin, Tex., presently is leading the list as the champion all-around cowboy with top winnings of $23,644. He is followed by an Idaho cowboy, Bob A. Robinson, Rockland, with $20,884. Guy Weeks, Abilene, Tex., is third with $19,874, followed by last year's world champion, Jim Shoulders, Henryetta, Okla., with $15,830. Last year Shoulders won a total of $32,905 for the 1959 championship.

Enoch Walker, Cody, Wyo., is leading the saddle bronc contenders for the year with a total earning of $15,280, according to the latest standings released by the association. Last year's world champion, Casey Tibbs, Brackettville, Tex., and Fort Pierre, S. D., is in sixth place with total earnings of $7,463. Other top riders in this event are Marty Wood, Bowness, Canada, $11,804, and Alvin Nelson, Sentinel Butte, N. D., $11,945.

Last year's bareback champion, Jack Buschbom, Cassville, Wisc., is out in front again this year with a total of $12,237 so far this year. He is followed by Harry Tompkins, Dublin, Tex., $10,348, John Hawkins, Twin Harte, Calif., $9,664, and Jim Shoulders, $8,455. A Gooding cowboy, Daryl Hobdey, is presently in ninth place with earnings of $6,268. Two other Idaho cowboys, Jay T. Smith, Iona, and Bob A. Robinson, Rockland, are among the top 15 riders of the fraternity.

Last year's world champion bull rider, Jim Shoulders, also is in fifth place this year with winnings of $7,405 according to the latest statistics. Leading the riders in this event is Harry Tompkins, Dublin, Tex., $13,296, followed by Duane Howard, Minnewaukan, N. D., $8,921, and Bill Rinestine, Nara Vista, N. M., with $8,941.

An Idaho cowboy, Dean Oliver, Boise, is well out in front of his colleagues in the calf roping event with total earnings of $17,118 to date. Jim Bob Allier, Del Rio, Tex., last year's world champion with a total earning of $24,728, is in 13th place this year with $6,029. If Oliver should win the world championship this year, he will be one of the few northern cowboys to win top honors in this event. Following Oliver in the standings are two New Mexico cowboys, Glen Franklin, House, $14,067, and Sonny Davis, Kenna, $10,300.

Last year an Idaho cowboy, Harry Charters, Melba, won the world championship in steer wrestling with total earnings of $18,436. This year Charters has been plagued with injuries which held him down earlier in the year, but in recent rodeos he has made a quick comeback and according to latest figures is in fifth place with earnings of $7,761. Charters, who appeared last year at Filer, was honored with the title of "Rookie of the Year" in 1959 by the association.

Jim Painter, Jenks, Okla., is leading the list for steer wrestling honors this year with a total of $9,372 earnings to date. Two Idaho cowboys, Robinson and Bill Linderman, Gooding, are in second and third places with earnings of $8,914 and $8,274, respectively.

Earl Hutchison, Gannett, is providing the livestock for the four-day event at Filer again this year. Among his animals are several selected last winter for use in the "World Series" of rodeo held at Dallas, Tex. Hutchison is rapidly becoming one of the more notable rodeo producers in the West.

Clowns this year will be Wilbur Plaugher and Jimmy Schumacher, two of the funniest in the business. Both men recently appeared at the Snake River stampede in Nampa.

Feature attraction this year is Marty Robbins, popular singer of Western ballads, whose recent album of "Gunfighter Ballads" has made him one of the nation's top recording artists. He will be accompanied by a troupe of eight. Reserve seat tickets for the rodeo are on sale at the fairgrounds in Filer; Chamber of Commerce, Twin Falls; Dodds' Cigar store, Kimberly, and the Buhl Planing mill and Greenawalts in Buhl.

Jerome County Fair Results

ART—PICTURE
Oil Landscape or Still Life
First, Mrs. Jenkins, and second, Mrs. A. R. Haberman.
Original Oil
First, Mrs. Jenkins, and second, Eileen Cooper.
Oil Copy
First, Stella Walker, and second, Mrs. Effen Cooper.
Original Portrait—Someone Living
First, Mrs. Kenneth Hulse.
Water Colors, Marine Still Life or Flowers
First, Carmen Davis and second, Carmen Davis.
Pencil or Pen and Ink Sketches
First, Delta Sigma Phi, and second, Carol Jenkins.
Embroidered, wool, cross stitch, silk, excellent or still point
First, Eileen Cooper, and second, Eileen Cooper.
Juvenile Section
First, Michelene Kennedy, and second, Michelene Kennedy.
First, Mrs. Eileen Cooper.
Copper Pictures
First, Mrs. V. Darling, and second, Mrs. V. Darling.
CERAMIC SECTION
Best painted slant
First, Helen Hyde, and second, Mrs. James Jenkins.
Most outstanding decoration
First, Sheers Metcalf, and second, Sheers Metcalf.
Best china paint
First, Teresa Tubbs, and second, Lee Martin, Filer.
Best lustre
First, Sheers Metcalf, and second, Jo Davis.
Juvenile Section
First, Cathy Metzler, Filer, and second, Marcia Buckley.
Pieces molded by hand
First, Joan Metzler, Filer, and second, Joan Metzler, Filer.
Underglaze
First, Jo Davis Harrison and second, Mrs. Jo Davis.
Best flower molding
First, Jo Davis Harrison, and second, Mrs. Jo Davis.
Farm produce—sugar beets
First, Bob Tate, Jerome Grange, and second, Nelles 4-H club.
Largest smoke beet
First, Dixie Filer, Gem V. T. Jenkins, second, and Mildred Lafferty, third.

Accident Noted

JEROME, Aug. 31 — A 1954 Buick driven by Lavona J. Shown, 31, Jerome, collided with a 1951 oldsmobile driven by Thomas J. Orr, 17, Jerome, at the intersection of Main avenue east and South Adams street at 11:15 a.m. Monday.

Damages were listed at $75 to Buick and $65 to Oldsmobile. No citations were issued and no one was injured.

Bloody Mary

If it's made with Vodka ask for the oldest name in Vodka

RELSKA® VODKA RELSKA

80 PROOF.

... since 1721

MADE FROM GRAIN BY L. RELSKY & CIE., HARTFORD, CONN.

READ TIMES-NEWS WANT ADS.

Nelly Don

City plaid suit... featured in Glamour. Designed in Swing-A-Ling, the care-free lightweight blend of Creslan acrylic fiber and rayon. Green or blue with gold. 8 to 18 25.00

Bertha CAMPBELL'S STORE

IF YOU FEED IT OR PLANT IT . . . GLOBE SEED Will Have It.

LOVELY CAMPUS ASSET ... a wardrobe of Humming Bird STOCKINGS

On those important dates... or for casual campus days... give your lovely legs the utmost in flattery. Smooth-fitting, long-wearing Humming Bird stockings are made in a wide variety of styles to suit every occasion. Take a complete wardrobe back to school with you... in luscious new Fall colors.

$1.35 pair

Colors: Cream puff, moonstone, flaming peach, desert brown, wild rose. Sizes to 11 — Shorts, mediums, talls.

Van Engelens

Rug and Furniture Cleaning
TROY NATIONAL Laundry & Dry Cleaners

TROLINGER Pharmacy 144 MAIN SO.

WE GIVE GOLD STRIKE STAMPS

ON SALE THURSDAY, FRIDAY & SATURDAY

YOUR FRIENDLY Walgreen Agency

CHILDRENS LUNCH KITS Many designs to choose from 1.77

TRANQUIL TABLETS 20's Relieve that over worked feeling 1.98

400 TISSUES KLEENEX In Colors (LIMIT 1) 25¢

TIDE SUDS REG. 34¢ REGULAR SIZE (LIMIT 1) 27¢

100 ASPIRIN 5 Grain tablets (LIMIT 1) 11¢

MONARCH WATER BOTTLE 2-Quart capacity 2.59

RUBBER GLOVES 2 prs. for 89c

WALGREEN RUBBING ALCOHOL Pint Bottle 23c

PEPSODENT TOOTH BRUSH Brilliant Colors 69¢

2 or 3 RING ZIPPER BINDER 2.00 Value 1.19

DISPOSABLE DIAPERS Prevents diaper rash 1.98

KAZ VAPORIZER WITH FREE INHALANT ½-gallon Capacity Jar 4.49

PHILLIPS MILK of MAGNESIA 12-oz. Bottle 59c

POCKET COMBS ASSORTED COLORS 2 FOR 6¢

VUETTE CLIP-ON LIGHT Beams light where you need it. 1.98

SCHOOL DAYS SPECIALS

REGENT CRAYONS A rainbow of colors BOX 64 23c

FILLER PAPER 2, 3 or 5 hole punch 250 sheets 59c

WORTH 60¢

AUTOGRAPH PENCILS With special panel for your name PAK 12 37¢

ANEFRIN NASAL SPRAY Adults or children ½-OZ. 98¢

OLA-TABS REG. $3.98 100's $2.98 OLA TABS 50's 32

OLAFSEN SUPER AYTINAL for CHILDREN With 24 vitamins 100's REG. $3.79 2.77

TOOTH

T. F. Library Reports New Books Arrive

Several new acquisitions have been added to the collection of the Twin Falls public library, Arthur L. DeVelder, city librarian, announced today.

Among new fiction books received are "The Only Neilg Payne," a novel of theatrical personalities; "The Private World of Cully Powers," by George Bluestone, a tale of a private with troubles; "Thunder on the Mountain," by Olff Cheshire, another fictionalized tale of Chief Joseph and his heroic retreat with the entire Nez Perce tribe.

Also received are "Eight Keys to Eden," a science fiction novel by Clifford Clifton, "The Crescent Story," by Kenneth Fearing, a novel of intrigue and power play in the public relations world, and "Corporation Wife," by Catherine Gaskin takes in the homelife of an executive.

Three fictional selections are "The Yankee From Tennessee," by Nel Gezon; "Cravings of Desire," by Woodland Kemble, a novel about a passive husband and a frivolous wife and "Lord Fancy," a novel set in eighteenth century England and written by Leslie Turner White.

Non-fictional items are "The Mute Stones Speak," a study of archaeology of Italy," by Paul MacKendrick and "America Challenged," by William O. Douglas, a strong look at conformity in America by the well-known supreme court justice. An Englishman studies America in "The Innocents at Home," by Patrick Balfour; while a new look is given the comedian "My Father, Charlie Chaplin," by his son, Charles Chaplin, Jr. Two final adult selections are Historic Silver City," the story of the Owyhees by Milldred Adams of Homedale, and "The Statesman's Yearbook," 1960-61 edition.

Several titles for the young adult department are "1620 Pennsylvania Avenue," by Walter Johnson, a history of the presidents and the people, 1920-1959; "The True Story of Billy The Kid," a tale of the Lincoln county war by William L. Hamilin, and a new version of "The Iliad of Homer," by Barbara Leonie Picard.

Gift books in education, history and travel which were replacement copies were donated by Mrs. H. E. Youree, Richard B. Hill and several anonymous donors.

Death Takes L. Crowther

RICHFIELD, Aug. 31 — Lewis Olson Crowther, 71, died at his home in Richfield at 7 p.m. Sunday.

Born in Fountain Green, Utah, Jan. 16, 1893, he moved to Provo, Utah, at the age of 16 with his family. He attended Brigham Young university. On Jan. 31, 1918, he married Winnie McDaniel of Provo. A veteran of World war I, he and his family moved to Richfield in May, 1920.

Surviving in addition to his widow are two sons, Raymond Lewis, Garland, Utah, Frank McDaniel, Richfield; a daughter, Mary Louise Bradshaw, Richfield; two brothers, Osmond Grendall, Fountain Green, and Ray Eldon, Provo; one sister, Jane Long, Orem, Utah, and 15 grandchildren.

Funeral services will be held at 2 p.m. Thursday at the LDS Blaine stakehouse in Richfield. Bishop Vern R. Thomas will officiate.

Friends may call from 12 to 2 p.m. in the Relief society room at the Blaine stakehouse.

Local Man Gives Concert at Boise

Ralph McFarlane, jr., tenor, son of Mr. and Mrs. Ralph McFarlane, sr., Twin Falls, presented a program of German, French and modern American operatic selections Tuesday evening at the Boise junior college.

He is a former pupil of Lucille Forter, and was accompanied by Mrs. Adelaid Anderson Wayne, Boise.

McFarlane will attend a New England conservatory at Boston on a special scholarship for graduate students, to study with Frederick Jagel, tenor of opera and concert fame. McFarlane recently returned from South Bass Island, Lake Erie, where he held an opera workshop scholarship at Put-in-Bay. He gave his graduation recital at Oberlin college, Oberlin, O., the last part of July. He has held for two years the Marie Morrisey-Keith scholarship of the National Federation of Music clubs while attending Oberlin as well as one given by the college.

Building Permits Sought for T. F.

Charles Vail filed an application for a building permit Tuesday for a 26 by 36-foot single family home at 215 Crestwood drive. Cost is set at $11,000.

Gene Burgoyne plans a 37- by 50-foot home with 14- by 24-foot attached garage at 213 Crestwood drive, with cost estimated at $13,000.

Lyle Novak, 1184 Gem avenue, plans a 26- by 44-foot home with 8- by 24-foot attached garage at 810 Greenwood drive. Cost is estimated at $10,000.

DON'T LET TV PROGRAMS GET YOUR GOAT!
Get three-channel variety with Cable-Vision. Connection charge is just $19.95 plus a small monthly service charge!
Cable-Vision, Inc., RE 3-2234

MAGIC VALLEY RADIO SCHEDULES

KAYT (950 Kilocycles)

THURSDAY

6 a.m.
6:00 News
6:05 Top O' Morning
6:15 News
6:45 Trading Post
7:00 News
7:15 Top O' Morning
7:30 News
8:04 Quizmaster
8:15 Hit Parade
8:30 News
8:45 Hillbilly Music
9:00 News
9:05 Music Matinee
9:15 Name the Artist
9:30 Pop Shop
10:00 News
10:05 Man About Music
11:00 News
11:05 Ballads for Defense
p.m.
12:00 News
12:05 Let's Talk Sports
12:15 Hoosier Hop
12:30 KAYT Reporter
12:45 Farm Flash
1:00 News
1:05 Polka Parade
1:30 Matinee Varieties
2:00 News
2:05 Matinee
3:05 Matinee Varieties
3:30 Night Guard
4:00 News
4:05 Billboard
4:30 Theater Showcase
4:45 Matinee Varieties
5:00 News
5:05 Melody Devotions
6:30 Off

KBAR (1230 Kilocycles)

WEDNESDAY

12:00 Cassidy Hi-Lites
12:05 State News
12:15 Sports
12:25 Weather Report
12:30 Paul Harvey
12:45 News
3:00 Music
3:05 Music
4:00 News
4:05 Music For Dining
4:30 Evening Devotions
5:00 News
5:05 Music
6:00 Off Keith
6:30 Off Keith Show
9:30 Off Keith Show
10:00 Music for

THURSDAY

Dreaming
5:00 Sunrise Music
5:30 News
7:00 Sons of Pioneers
7:15 Larry Walton
7:30 Sports
8:00 Breakfast Club
10:30 Castles in Air
10:45 Castles in the Air
11:00 Bonny Maine
11:05 Castles in Air
11:30 Country Club Lites
12:00 State News
12:10 Farm News
12:15 Sports
12:20 Theater Marquee
12:25 Weather News
1:00 Music
1:45 News
2:05 Matinee Melodies
2:25 Weather News
2:30 Matinee
3:00 News
3:05 Matinee
4:00 News
4:05 Music
4:30 Off

KEEP (1450 Kilocycles)

WEDNESDAY

p.m.
5:00 Keep'n Kompany
5:30 News
6:00 Keep'n Kompany
6:30 News
6:35 Jack Paar at 30
6:45 News
7:00 Voice of Hearst
7:15 Sports
7:30 Voice of Hearst
8:00 Music
8:05 Voice of Hearst
8:15 Sports
8:30 Voice of Hearst
9:00 Music
9:05 Voice of Hearst
9:15 Sports
9:30 Voice of Hearst
10:00 World News
10:15 Sports Stand-out
11:00 News Headlines

THURSDAY

a.m.
6:30 Headlines, Weather
6:35 Navy Hour Music
6:55 News
7:00 Ed Black Music
7:30 Keep'n Sunny Side
8:00 Ed Black
8:05 Keep Happy
10:00 Lanny Hesterman
10:30 Sports
11:00 Your Good Music
11:55 News
12:00 Lanny's Music
12:30 Keep'n Kompany
1:00 Ed Black
2:00 Music
4:00 Music
4:05 Young at Heart
4:30 Music Time
10:15 Sprinkle Stardust
12:58 News Headlines

KLIX (1310 Kilocycles)

*ABC *Mutual *Intermtn

WEDNESDAY

p.m.
4:30 Darrell Hansen
4:45 News
5:05 Darrell Hansen
5:30 News
6:05 Juneau Shine
6:30 Mike Dean
7:00 Sports
7:05 Mike Dean
7:30 Sports
8:05 Mike Dean
10:00 KLIX News Beat
10:05 Mike Dean
12:00 News
12:05 Sign off

THURSDAY

a.m.
6:30 Strength for Day
6:45 Sun-up Salt
6:55 KLIX Newsbeat
6:05 Sunup Follies
7:00 KLIX Newsbeat
7:30 Gordon Show
8:00 Sunrise Serenade
8:05 Hymns of Faith
8:15 Music with Gerald
8:25 Paul Harvey, News
9:00 News
10:00 News
11:00 Mr. Crawford
11:05 News
p.m.
12:00 Dinnerbell Rndup
12:30 Local News
12:35 Noontime Markets
1:00 Larry Walton
3:30 Darrell Hansen

KTFI (1270 Kilocycles)

*NBC

WEDNESDAY

p.m.
5:00 News
5:15 News Edition
5:30 Blue Tune Time
7:00 Variety Time
8:00 News
8:05 Variety Time
8:30 Variety Time
9:00 News NBC
9:15 Show Time
9:30 *NBC News
9:45 Show Time
10:30 Dance Time
10:45 Dance Time

THURSDAY

a.m.
6:00 News
6:05 Top of Morning
7:00 News
7:15 *World News Roundup
7:30 Arthur Godfrey
9:00 Sound and Music
10:00 News
10:05 Sound School
12:00 News
12:05 Sound and Music
12:30 News, Markets
1:00 News NBC
1:05 Sound and Music
2:15 Emphasis
2:30 Sound and Music
4:00 News NBC
4:05 Business Trends
5:00 NBC News
5:05 News of the World
5:30 Blue Tune Time
7:05 Variety Time
8:00 News
8:05 Variety Time
9:15 Show Time

KART (1400 Kilocycles)

WEDNESDAY

p.m.
6:00 Idaho News
6:05 Bowling Report
6:10 Ron Thorne Show
6:30 Music Ala Kart
6:45 News
7:00 Music Ala Kart
7:30 Ron Thorne Show
8:15 News
8:00 Ron Thorne Show
8:45 News
9:00 Ron Thorne Show
9:45 News
10:00 Melody Music
10:45 News
11:00 Big 'O' Off

THURSDAY

a.m.
6:45 Sign on
6:00 Idaho Town
6:05 News
6:15 Bob Phillips' Show
6:45 News
7:00 Idaho News
7:05 Bob Phillips Show
7:55 News
7:55 Farm Report
7:40 Bob Phillips Show
8:55 News
8:00 Bob Phillips Show
8:55 News
9:00 Bob Phillips Show
9:55 News
10:00 Kimberly Show
10:55 News
11:00 Kimberly Show
11:55 News
12:05 Noontide Notes
12:30 News
12:35 Market Report
1:00 Bob Phillips Show
12:00 Bob Phillips Show

This daily schedule of television and radio programs is presented as a service to readers of the Times-News. Listings are furnished by the stations. Any errors or changes should be reported to the station itself and not the Times-News.

Television Log

KLIX-TV (Channel 11)

WEDNESDAY

5:00 Merry Milkman
5:15 KLIX Kartoon Karnival
5:45 Jubilee USA
6:00 Jim Bowie
6:30 KLIX News the World
7:00 Wednesday Night Fights
7:14 Sports Roundup
8:00 Millionaire
8:30 To Tell a Secret
9:00 Four Just Men
9:30 Rebel
10:00 Hawaiian Eye
11:00 News
11:10 Star On the Aisle
12:00 KLIX Headlines

THURSDAY

7:55 KLIX Headlines
8:00 I Love Lucy
8:30 Love of Life
9:00 Search for Tomorrow
9:45 Guiding Light
10:00 Ladies Day
10:30 As the World Turns
11:00 Honeymoon Room
12:00 Noon Party
12:02 About Faces
12:30 Doctor Is Young
1:00 Brighter Day
1:15 Street Beat
1:30 Edge of Night
2:00 Full Circle
2:30 Video Village
3:00 American Bandstand
4:00 Steve Rogers
4:30 Rocky and His Friends
5:00 KLIX Kartoon
5:30 Huckleberry Hound
6:00 Double H Ranch
6:30 KLIX Views the World
7:00 Johnny Ringo
7:30 Wagon Train
8:00 Real McCoys
8:30 Tombstone Territory
9:00 Twilight Zone
9:30 U.S. Marshal
11:30 KLIX Headlines

Death Claims Mrs. Pia Sara During Trip

HAILEY, Aug. 31 — Mrs. Pia Unamuno Sara, 65, a Hailey resident for several years, died at 6:20 a. m. while visiting in Spain. She had undergone major surgery about five days ago in Clinica N. S. deBegonia hospital, in Bilbao, Vizcaya province, Spain.

She was born May 5, 1895, in Lequeitio, Spain, and came to the United States in 1910. She was married to Eusbio Arriaga in 1910 in Boise.

They lived in Twin Falls for one year and then moved to Hailey, where she resided until July, when she went to Europe to visit relatives, including a son, Maj. Eusbio Arriaga who is stationed with the army in Germany.

She was a member of St. Charles Catholic church, Hailey, and was one of the founding members of the St. Charles Altar society.

She was the oldest continuous Basque resident in Blaine county.

Mr. Arriaga died in March 1922, and she married Joe Sara in 1924. A son, Joe Sara, jr. was killed during World war II.

Surviving are a son, Eusbio Arriaga, Germany; three daughters, Lisa Maloney, Boise; Mrs. Paulita Postlethwaite, Phoenix, Ariz., and Mrs. Pilar Harris, Hailey; a brother, Frank Unamuno, Elko, Nev.; a sister, Mrs. Grace Aula, LeGrande, Ore., and five grandchildren.

Mrs. Sara's body will be taken to Sandvik and Major funeral will accompany the body to Hailey. Funeral services are pending at McGoldrick funeral home, Hailey.

Trio Honored During Picnic

JEROME, Aug. 31—Frank Retig, Jerome, and Carl Grabert and James Sharkey, both Twin Falls each were given a watch for 25 years service Sunday at the annual picnic of the Jerome Cooperative creamery held in Harmon park, Twin Falls. Retig is the legal adviser of the company; Grabert works in the plant, and Sharkey is a milk hauler.

George Davis was the general chairman. He was assisted by the following committees composed of Jake Sharp, Kenneth Hestler, Nils Casten, Violet Hannebaum, Marshall May, Frank Eastman, W. L. Gill, Orvil Peterson, Frank Walker and Al Smith, attendance; A. D. McMahon, George Davis, Hassel Poppleton, Helen Wilkins, Russ Hendricks, Rita Wagner and Frank Humbach, food; Jake Stevens, Lloyd LeClair, Ralph Windle, Herb Kennedy, Keith Stein and Archie Anderson, park arrangements; Kenneth Mason, Gilbert Russell, Cliff Harris, Frank Showers, Les Robertson, Marshall Meade and Buffy Smith, sports and Leon Mushlitz, Vic Smith, Gar Loosli and Cliff Thompson, kiddy rides. The Western Drifters, Burley, provided the musical program.

Vaden Family Is Home from South

SHOSHONE, Aug. 31 — Mr. and Mrs. Robert Vaden and family have returned home from a trip to McComb, Miss., where they visited her mother, Mrs. Tom Simmons.

All of Mrs. Vaden's family, including four brothers, a sister and her parents, were there for a family reunion. However the event was not held as a brother, Gene Simmons, had a heart attack. He is reported to be recovering.

En route home they visited her aunts, Mrs. Ethel Lee and Mrs. Jate Campbell, at Belle, Mo.

Mrs. Mae Villers and son, Bill Villers, left Sunday for Vancouver, Wash., where they will make their home.

DATE CHANGED

SHOSHONE, Aug. 31—The Rotary club ladies night previously announced for Wednesday night will be held Thursday night at the Blue Lakes Country club.

Mrs. Fox Dies At Age of 46

Mrs. M. Irene Fox, 46, 1952 Grandview, died Monday afternoon in the LDS hospital. Salt Lake City, where she underwent medical surgery Thursday, Aug. 18.

She was born Feb. 16, 1914, at Three Creek, and was a graduate of the Hollister high school. She also attended schools in Buhl.

She had been a telephone operator for Mountain States Telephone and Telegraph company, and worked as an operator in Twin Falls for the past five years. She was a former beauty shop operator.

She was a member of the Order of the Eastern Star, Hollister chapter No. 41.

Surviving are her parents, Mr. and Mrs. Karl D. Patrick, Twin Falls; a sister, Mrs. Ruth C. Hullinger, Carey, and two brothers, Rolland K. Patrick, Rogerson, and Denny Patrick, Buhl.

Funeral services will be held at 2:30 p.m. Friday at the White mortuary chapel with the Rev. Donald Hoffman, Twin Falls First Christian church, officiating. Concluding rites will be held in the Buhl cemetery. Memorial donations to the Heart fund are suggested and may be left at the mortuary.

Three Speak at Sacrament Meet

ALMO, Aug. 31—Speakers at the LDS sacrament services held Sunday were Wesley Ward, Elbert Durfee, and Eugene Ward.

Paulette Erickson, Judy Durfee and Connie Jones received their certificates of graduation from the Primary.

Mrs. Floyd Knight received the girls into the MIA and presented each with a blue shoulder bag, the Beehive emblem, and a hexagon cell. She presented them to all the girls at a meeting night in Melta at 8 p.m. Tuesday, and the Almo MIA opening social Tuesday evening.

Mrs. Don Lloyd was retained as assistant beekeeper in the MIA.

Prayers were given by Herman H. Taylor and Floyd Knight.

READ TIMES-NEWS WANT ADS

Pastor Feted at Farewell Party

RUPERT, Aug. 31—John Moore, who served the Christian church here since Jan. 1, was feted at a farewell party Sunday evening at the church annex by the young people of the congregation. A set of luggage was presented by the group.

From June of last year until the first of the year, Moore was assistant pastor, serving with the youth of the church, and upon the resignation of Walter Stram in May, was appointed to fill the pulpit until Aug. 1 when his father, C. Paul Moore, formerly of Athens, Ore., arrived to take over the duties as minister of the church.

John Moore will leave Sept. 11 for Enid, Okla., where he will attend Phillips university.

Parking Fines

Posting overtime parking bonds with city police Tuesday were Wayne Huller, Vernon Jackson, Virginia Eldredge, Cora Renick, Grace Easterly, George Greathouse, Koh Roger, Delores Adfield, Mary Jones, Vern Hinkle, Mrs. Berkley Meek, Mrs. R. T. Campbell, Leon Ellis, F. Kilmartin, William Hansen, Betty Allred, Mrs. Jon Shockey, Mary Lou Reid, James E. Finegan, Mrs. M. McLaughlin, Thelsen Motors and Mrs. Leland Black.

Moon-Glo Drive-In BUHL
ENDS TONIGHT
"HOME FROM THE HILL"
Robert Mitchum, Eleanor Parker
RIO REY DRIVE IN JEROME
THE BRIGHTEST SCREEN IN IDAHO
WEDNESDAY, 1 Day Only
"BOBBIKINS"
Shirley Jones - Max Bygraves
—PLUS—
Color Cartoon

Slayer Given Death Decree

KEY WEST, Fla., Aug. 31 (AP) — Emmett Spencer, a drifter who dreamed of killings and linked himself to eight, has been sentenced to die.

Circuit Judge Quilino Lopez, jr., imposed the death sentence for the bludgeon slaying of Johnnie Kent, 52-year-old Key West navy yard worker, in Keen's home April 15.

A jury that convicted Spencer Aug. 24 did not recommend mercy, making the death penalty mandatory. A new trial motion was denied.

The 28-year-old Spencer, from Sandy Hook, Ky., was arrested while driving Keen's car. After his arrest Keen's body was found at Key West.

Spencer testified that Keen was killed by Leon C. Hammel, a Jacksonville bartender who was traveling with Spencer and Mary Catherine Hampton, Sandy Hook.

While in jail at Key West, Spencer told officers of his dreams about slayings.

Spencer said he was with the killer of Dr. John Hunt, Portland, Ore., when Hunt was shot to death near Gooding, Ida.

Music Unit Hears Record on Organ

ALMO, Aug. 31—Mrs. H. E. King and her music class heard a record by Alexander Schreiner explaining the proper way to play hymns on the organ. Mrs. King presented her lesson on playing the organ and directing singing. The girls gave demonstrations on directing and proper playing of the organ.

Mr. and Mrs. Leo Parkinson and family made a business trip to Idaho Falls Saturday. They returned home Sunday.

Mr. and Mrs. Alvin Anderson and family, Pleasant Grove, Ut.; Eugene Ward, Provo, Utah, and Elaine Ward and Lee Ann Hailey, Salt Lake City, were week-end guests of Mr. and Mrs. Wesley Ward.

Mrs. Olen Jones and children, who spent the summer in Rexburg with Jones, who is employed there, have returned to Almo so the children can start school.

OUR "PSYCHO" CONDITIONER
WHEN IT FLIES SOMEONE DIES!
THE BAT
VINCENT PRICE · AGNES MOOREHEAD
★ NOTE! If You Can Survive "THE BAT" Then You Must Go See "PSYCHO!" ★
ADDED CO-HIT — "CYCLOPS"
"BAT" 2:40, 5:10, 7:50, 10:30
"CYCLOPS" 130, 4:00, 6:40, 9:20
TODAY! OPEN 1:15
75c 'til 5 p.m. then $1.00 Child 25c
ORPHEUM

RELAX! . . . AND ENJOY YOURSELF! IN FULL FAMILY FUN!
THE UNRIVALED HERO OF THEM ALL BRINGS YOU HISTORY'S MOST COLOSSAL AFRICAN ADVENTURE!
THE MAGNIFICENT
It's a real big treat for everybody in every family!
WILBUR & WILLMAN'S the boy and the Laughing Dog
WALTER BRENNAN · PHIL HARRIS · BRANDON de WILDE · SIDNEY POITIER
FIRST 20 BOYS in Line Saturday . . . DRESSED LIKE "TARZAN" GET IN FREE . . . Best Costume Wins $5 Cash!
STARTS FRIDAY!
IDAHO

Industry Asked For Designs on 3-Man Spaceship

WASHINGTON, Aug. 31 (AP)—The government has asked industry to help design a maneuverable three-man spaceship to fly around the moon and back in the next 10 years.

The national aeronautics and space administration (NASA) said yesterday it had scheduled a "bidders' conference" for Sept. 12 at Langely Field, Va., to discuss design study contracts.

At many as three such contracts, costing up to $300,000 each, may be awarded. The studies are to be completed by next May 15. They will include cost estimates.

Actual construction of the spaceship is tentatively planned for 1962-63. The craft will be capable of operating in space for several weeks at a time under complete control of its crew.

It is intended to be the forerunner of manned space stations and of spaceships capable of landing men on the moon and planets.

READ TIMES-NEWS WANT ADS

Delay Given To Integrate South Area

By The Associated Press

A federal judge yesterday postponed integration of New Orleans public schools for two and one half months.

U. S. District Judge J. Skelly Wright granted a request of the Orleans parish school board to modify his May 16 order for integration of the first grade when schools open Sept. 7. He extended the date to Nov. 14.

Wright said the board informed him it was impossible to comply with the Sept. 7 date after Gov. Jimmie Davis seized control of the New Orleans schools Aug. 17. Wright was one of the three judges who last week turned control of the schools back to the board and enjoined Davis from interfering with the school system.

A secret meeting of white and Negro leaders was called by the minimilitarist alliance in racially strife-torn Jacksonville, Fla., where one death resulted from a new outbreak of violence.

The Rev. Roland C. Reichmann, pastor of the Trinity Lutheran church, disclosed the alliance would attempt to form a biracial committee to deal with the troubled situation. Mayor Hayden Burns has rejected suggestions from the alliance that he name such a committee.

Fire bombs and gunshot early yesterday again shattered the uneasy quiet which had settled over the northeast Florida city.

Help Not Sure

BOISE, Aug. 31 (AP) — The Democratic ticket of Sen. John F. Kennedy and Sen. Lyndon Johnson may not receive the full blessings of Idaho labor leaders, AFL-CIO State President Darrell Dorman said yesterday.

Dorman said while he personally hopes the rank and file will vote for the Kennedy-Johnson ticket, he thinks some of his colleagues do not favor the democratic nominees.

MOON ATLAS COMPILED

MOSCOW, Aug. 31 (AP)—Soviet scientists are compiling a moon atlas featuring 30 photos taken by Lunik III, a camera-carrying space vehicle that surveyed the hidden side of the moon last October.

LET'S GO ROLLER SKATING
Skateland Skating Schedule:
WED. .... 8:00 to 10:30
FRI. ..... 8:00 to 10:30
SAT. ..... 1:00 to 3:30
8:00 to 11:00
SUN. .... 3:00 to 6:00
7:00 to 9:30
Monday and Thursday Private Parties Only!
Make a Date to Roller Skate Tonight at
Skateland

SAT. Open Daily 1:15 p.m.
ALFRED HITCHCOCK'S NEW AND ALTOGETHER DIFFERENT SCREEN EXCITEMENT!
I have asked that no one be admitted to the theatre after the start of each performance. This, of course, is to help you enjoy PSYCHO more!
Alfred Hitchcock
PSYCHO
Features: 1:30 - 3:35 5:45 - 7:50 - 10:05 p.m.
Complete Shows: 1:30 - 3:20 5:30 - 7:40 and 9:45
ANTHONY PERKINS · VERA MILES · JOHN GAVIN
JANET LEIGH · MARTON CRANE
MARTIN BALSAM · JOHN McINTIRE
ADULTS $1.50 ANYTIME CHILDREN $1
ORPHEUM
SHOWPLACE OF MAGIC VALLEY

POSITIVELY ENDS THURSDAY!
LAST CHANCE TO SEE · FIRST TIME AT REGULAR PRICES!
Cecil B. DeMille's The Ten Commandments
CECIL B. DeMILLE'S THE TEN COMMANDMENTS
ONE SHOWING NIGHTLY — 8:00
OPEN 7:00
MOTOR-VU DRIVE-IN
Adults 75c Child Free
STARTS FRIDAY
Surrender-HELL!
ALAN LADD · OLIVIA de HAVILLAND
TOUGH RIDE!
BEAR BAGGER · DAVID LADD
RAIDERS OF ULTIMO'S TABOO WILDERNESS!
AN ALLIED ARTISTS PICTURE

STARTS THURSDAY
KIRK DOUGLAS KIM NOVAK
ERNIE KOVACS BARBARA RUSH
Strangers When We Meet
PLUS CO-FEATURE
SUSPENSE THRILLER "INSIDE TOP SECRET RUSSIA"
A DOUBLE AGENT MEANS DOUBLE DANGER!
ERNEST BORGNINE in . . .
"MAN ON A STRING"
OPEN 7:30
GRAND-VU DRIVE-IN
ENDS TONIGHT
Burt Lancaster · Jean Simmons

Senator Says Anti-Catholic Move Begins

WASHINGTON, Aug. 31 (UPI) — Sen. Estes Kefauver, D., Tenn., said voters are being flooded with false and libelous anti-Catholic literature in an apparent effort to defeat Democratic presidential candidate John F. Kennedy.

Kefauver told the senate yesterday that much of the hate literature now circulating smacks of the "dirty campaign" against Alfred E. Smith in 1928, the last previous Roman Catholic to run as a Democratic presidential candidate.

"When America faced the test in 1928," he said, "she flunked it. The question now is whether the spirit of 1928 has been laid to rest. All indications are that it has not and that it is riding high."

Kefauver said, "There is every likelihood that this hate campaign will get worse before it gets better. There is no telling what type of disgusting trash may be shoved under the doors or put in the mailboxes of decent Americans."

Coiner Takes Pencil Award

Bob Coiner won the blue pencil with an extemporaneous speech at a regular meeting of Twin Falls Toastmasters club 149 last evening at the Turf club. His talk was entitled "Revolution in American Agriculture."

General topic for the meeting was revolution.

Coiner stressed the high costs of machinery for today's farmers and suggested that a revolution in farm methods may be needed to cope with the problem.

Other speakers were L. James Koutnik, Lloyd Webb and Douglas Neville. Koutnik spoke on conservation and urged conservatives of both political parties to rise and extol.

Webb's speech was entitled "Petrograd, 1916." It dealt with the Russian revolution in that year.

Neville noted the increased use of mobile homes in the U. S. today in a speech entitled "The Housing Revolution."

Toastmaster for the meeting was Arnold Helwege, table topics master was Fred Harder and serving as grammarian was Kurt Mor.

Chief evaluator was Roy Slotten, and Van Wilson, Pat Hamilton, Louis B. E. Dauplaise and Glenn Eaton evaluated the speeches.

The topic for next Tuesday's meeting will be atomic energy.

Eden Residents Report Visitors

EDEN, Aug. 31 — Mr. and Mrs. Chris Krohn and family left for Brush, Colo., after visiting his parents, Mr. and Mrs. G. A. Krohn, and other relatives.

Mr. and Mrs. Leo Pike and family returned after visiting her grand-mother at Dubois, and friends at Pocatello and sightseeing at Yellowstone national park.

Mr. and Mrs. Jerry Knapp and son arrived from Minnesota and are at the home of his parents, Mr. and Mrs. Carroll Knapp, and family prior to his going to Monterey, Calif. They have rented the Morris Lattimer house and are moving in this week where she will make her home until he completes other arrangements.

Robert Brutke, jr., arrived after being discharged from marine service at San Diego. He has joined his wife at the home of her parents, Mr. and Mrs. Clarence Boslin. They are in Salt Lake City this week looking for an apartment as he is entering college this term there. They were accompanied by their mothers Mrs. Robert Brutke, sr. and Mrs. Clarence Boslin.

Guardsman Gives Talk on Seminar

Tom Hovenden, who was the only person selected from the Idaho national guard to attend a recent two-week military war college at the national defense seminar, discussed the conflict of international communism at a Twin Falls Exchange club luncheon Tuesday at the Rogerson hotel state room.

Hovenden attended the college more than a month ago at Washington, D. C.

Cliff Smallwood reported on the club picnic held last Saturday at Nat-Soo-Pah. Ralph Olmstead, president, urged members to attend an organizational meeting of auxiliar dystrophy Friday evening at the Idaho Power auditorium.

It was announced the next flag detail will be at 7 a. m. Monday, Labor day.

Child Hurt When Struck by Auto

Russell Bradford, 3½-year-old son of Mr. and Mrs. Bob Bradford, 138 Moreland avenue, was injured when he was struck by a car Monday about 4:30 p.m., police reported. The child was treated by a local physician but not hospitalized.

Police identified the driver of the auto that hit the child as Craig E. Hill, 13, 531 Adams street.

He was cited for failing to register the auto, police said.

Shoshone News

SHOSHONE, Aug. 31—Mr. and Mrs. Glen Thorne and children, Idaho Falls, visited Mr. and Mrs. Ben Thorne Saturday. Mrs. Mary Thorne, Ogden, Utah, visited Mr. and Mrs. Thorne several days this week.

Mrs. Judy Hendrickson, Rexburg, and Mrs. Jean Gray, Pocatello, visited Mr. and Mrs. L. M. Campbell Saturday, and along with the Campbells attended the testimonial for Ronald Campbell of the Richfield LDS church Sunday evening.

Historians Visit Museum

J. V. Root, left, registrar of the Idaho State Historical society museum at Boise, looks on as George Bowditch, museum art director, lists his recommendations for members of the Twin Falls Historical society to follow. The county historical society unveils a museum start which will be open to public inspection during the Twin Falls county fair at Filer starting Sept. 7. (Kelker photo—staff engraving)

* * * * * * * *

Historical Society Receives Advice on Museum Opening

Twin Falls County Historical society members setting up the museum at the county fairgrounds Tuesday received some expert advice on just how to do it.

Two officials of the Idaho State Historical society's museum at Boise spent several hours at the museum building at the fairgrounds. They were George Bowditch, art director, and J. V. Roof, registrar. Arriving from Boise in the early morning they conferred with local society members until late afternoon.

Both expressed praise for the work local society members are doing to whip the museum here into a presentable display by fair opening on Wednesday, Sept. 7.

In discussing the need of a museum, Roof pointed out that all members should work together and form a "purpose and objective" to show the young people just how their parents and grandparents lived. He said the setup should principally show objects relating to the growth of the county but that in the case of Twin Falls county "these could include Indian articles, those from the lives of early pioneers and also those from people up to the present time."

Director Bowditch instructed members in the manner of displaying articles and sketched various ways of achieving the desired results. He also said that should the local society obtain a more permanent structure, his service in aiding in the design would be available without charge.

Local society members conferring with the two Boise experts included DeWitt Young, who is in charge of the museum; Mrs. Young, Mrs. John E. Hayes, Mrs. Hugh Boone, Mrs. Frankie Alworth, Helen Porterfield, W. H. (Pete) Creek, Pete Goertzen and O. A. (Gus) Kelker.

Voters Back Closing for State School

ATOMIC CITY Aug. 31 (UPI) — Voters approved yesterday the closure of the Atomic City elementary school by a vote of 103 in favor to 74 against.

The school was ordered closed last year by the school board, but protesting parents got a district court order to reopen it.

The Idaho supreme court later reversed the district court order, saying the board could close the school if it gave proper notice of an election.

Protestors in Atomic City still have a legal action pending, however. They filed a writ of mandamus contending that yesterday's election did not get proper notification.

A hearing on that writ is scheduled in district court in Blackfoot on Sept. 12.

The students of the Atomic City school now are going, and by yesterday's vote will continue to go to the grade school at Moreland, 25 miles away.

Hazelton Reports Area Happenings

HAZELTON, Aug. 31—Mr. and Mrs. A. F. Haworth, Canby, Ore., accompanied by their daughter, Mrs. Mary Frances Smith, Costa Mesa, Calif., stopped en route to Kansas at Hazelton to visit friends including the Gordon Murphy family.

Mr. and Mrs. Richard Moehrle and family, Uniontown, Wash., left after visiting her parents, Mr. and Mrs. Carl Murphey, and other relatives, including her grandmother, Mrs. W. L. Brown, and her aunt, Mrs. Owen Hammond, and family, Eden.

Mrs. Margaret Hohnhorst, third national vice president of the American Mothers; Mrs. Nelle Cochoran Dickey, junior past state president; Mrs. Clark Brooks, state treasurer, and Mrs. Nola Pool, chapter vice president, all Hazelton, returned after attending the state board meeting of AWM held at Blackfoot.

CUBA OK'S NEW RED PACT

HAVANA, Aug. 31 (UPI) — Fidel Castro's government has forged another link with the communist bloc. Cuba signed a cultural cooperation with North Korea.

Hansen Reports Area Activities

HANSEN, Aug. 31—Mr. and Mrs. William P. Thompson and children, Witchita, Kans., nephew and family of Mrs. J. L. Barnes, visited the Barnes over the week-end.

Mrs. Nellie Andrews returned Monday to her home at Salem, Ore., after a six-week visit with her daughter, Mrs. Orville Allen, and other relatives at Twin Falls. Also visiting over the week-end at the Allen home were her brother-in-law and sister, Mr. and Mrs. Philip Belike and family, Brooks, Ore. Mr. and Mrs. Denny Naylor and daughter, Moscow, are visiting her parents, the Allens, and his parents, Mr. and Mrs. Kenneth Naylor.

Woman Sings

HAGERMAN, Aug. 31 — Billie Justice presented a vocal solo with Mrs. Faith Eaton, Wendell, accompanying her, at the Methodist church Sunday morning services. The Rev. Robert McMasters, pastor, preached. The junior choir presented a special musical number, with Mrs. William Berry, church pianist.

An announcement was made concerning the training session for Sunday school workers to be held at 8 p.m. Wednesday in Wendell.

READ TIMES-NEWS WANT ADS

STARTS TONIGHT

at the Fun Spot South of the Border

hilo hattie

and her "Hawaiian Revue"

NOW! THROUGH A FUN-FILLED LABOR DAY!

. . . Featuring Authentic Songs and Dances of the Islands! You'll see the same shows that Hilo Hattie and Her Troupe have presented in America's top entertainment centers: The Mural Room in the St. Francis Hotel in San Francisco, Las Vegas' Golden Nugget, the Tropicana and the Riverside Hotels in Reno, Los Angeles famed Cocoanut Grove, the Olympic and Town and Country Clubs in Seattle and Amato's Supper Club in Portland. Now returned, by popular demand, for a second time to Cactus Pete's Famed Fun Spot South of the Border!

An All-Star Cast! Returned By Popular Demand!

Reservations Available, But Not Necessary

PHONE RE3-1212

Buffets in the Gala Room

FRIDAY and SATURDAY!

CACTUS PETE'S

The "Colonel" Is Here!

For the true taste of sour mash Bourbon at its best... Call for The "Colonel."

KENTUCKY COLONEL

"The Bourbon of The Colonels"

NATIONAL DISTILLERS PRODUCTS CO., LOUISVILLE, KENTUCKY, 86 PROOF

Proposed National Guard Armory to Be Located at Frontier Field

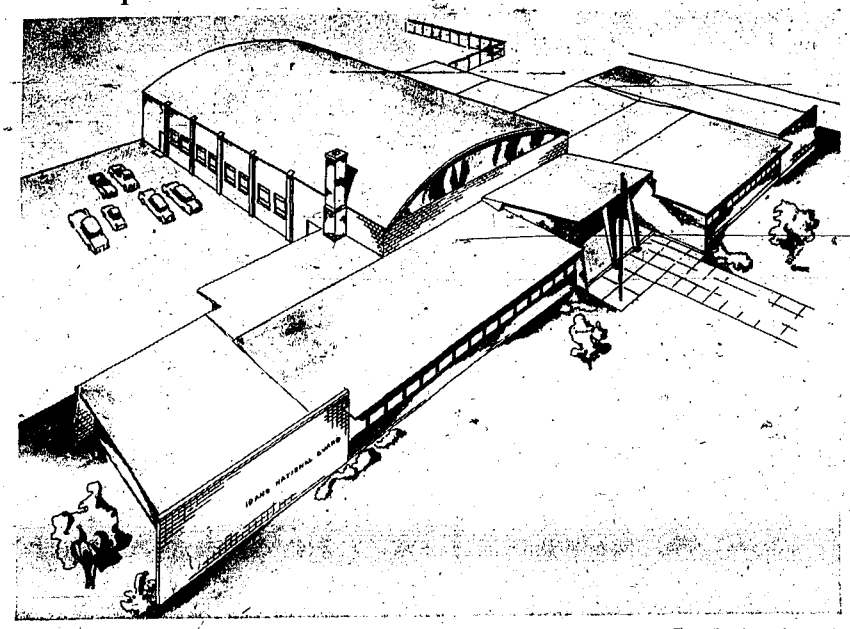

Above is an architect's sketch of the proposed Idaho national guard armory, looking northwest. The estimated $150,000 building will be located on Frontier field, according to Harald E. Gerber, architect. Bids will be opened at 2 p.m. Sept. 22, at Boise. The offices, and the north wing contains classrooms. Other areas include boiler house, supply rooms, vaults, restrooms and others. (Dudley photo—staff engraving) photo indicates the larger also drill hall armory. The south and east wings contain

Lung Cancer, Smoking Link Isn't Believed

ROCHESTER, Minn., Aug. 31 (UPI) —Dr. Joseph Berkson of the Mayo clinic says he doubts cigarette smoking causes lung cancer.

Berkson suggested the rising incidence of cancer of the lung might be attributed to the ever lengthening life expectancy.

"Cigarette smoking as a cause of lung cancer is questionable," Berkson said. "There is some association between smoking and all causes of death, and cancer of the lung is only a small cause of death.

"All available relevant facts considered, it seems, in my opinion, very doubtful smoking causes cancer of the lung."

Berkson said studies have just about absolved cigar and pipe smoking as cancer-causing agents.

Berkson said he smokes pipes and cigars but joked that "I may have to go back to smoking cigarettes to prove I don't believe in those statistics (linking cigarettes and cancer)."

Referring to deaths caused by tuberculosis, Berkson said a significant proportion of those who would have died from tuberculosis in earlier times now die of cancer of the lung.

READ TIMES-NEWS WANT ADS

Inch-by-Inch

LONDON, Aug. 31 (UPI)—Security men have been ordered to make an inch-by-inch check of No. 10 Downing street—the official home of Britain's prime ministers—at every stage of its reconstruction, government officials said last night.

Every known precaution is to be taken to insure that would-be spies do not plant microphones.

Every piece of equipment, woodwork and stonework used in the rebuilding—even the carved English roses adorning the timberwork—will be examined, a spokesman said.

Papers Filed to Probate Estate

A petition to probate the will of James F. Hall was filed in probate court Monday by his widow Mrs. Emma L. Hall. Filer. Estimated value of the estate is not in excess of $3,500.

Mrs. Hall was named executrix in a will left by Hall, who died Feb. 9 at Las Vegas, Nev. Other heirs are Mrs. Betty Lou Tubaugh, a daughter, North Las Vegas, Nev., and two sons, Jay Hall, Twin Falls, and Leonard Hall North Las Vegas, Nev. The petition will be heard at 10 a. m. Sept 20.

Help Gainers Week Chosen By T. F. C

The week of Aug. 30 was declared as "Help the ers" week by Mrs. Rosa president of the TOPS "Ta Pounds Sensibly" Nix-On chapter during the local meeting Tuesday afternoon Salvation Army building.

Mrs. Cox urged members their weight patters and they get the urge to cast keep the weight coming "Lookin' Ma, no fat" in mind.

Only three and some were lost by the local chapter during the past week. The three present lost a total pounds. However, three gained a total of 31 and pounds brought the record down to three and one-half of 1,187 pounds have lost since the unit was October.

Plans are being made for 18, as the third anniversary for the Nix-On-Pix chapter.

Mrs. Wanda Bauer will talk on poise and social during the next meeting Tuesday in the Salvation Army building.

READ TIMES-NEWS WANT

FBI Agents Must Know How To Combat Weight Problems

WASHINGTON, Aug. 31 (UPI)—If you have a weight problem, maybe you should contact your nearest FBI office.

You just don't see fat FBI agents, or skinny ones either, because in their line of work physical fitness and trim appearance aren't merely desirable — they are musts.

Director J. Edgar Hoover inaugurated the full-fitness program for FBI men many years ago.

It is his theory these men have to be ready at all times to rough-and-tumble with a tough, to shoot it out with a bank bandit, or to stand watch through a sleepless night.

Currently there are reports of some groaning in the field because the heighth-weight-frame standards are stiffer this year than last. This is because the FBI has adopted the findings of an extensive 1959 study by one of the largest life insurance companies, whose charts now list "desirable weight," rather than a "minimum weight" in relation to height and build.

This may be depressing news for an FBI agent whose one-time 38-inch girth has ballooned into a bouncing 44.

But he knows that if he wants to continue to be classed as "an all-purpose agent" he must "make the weight" within a reasonable period after his annual physical checkup.

Actually, the FBI reports a study completed on June 30 showed only four per cent of the 6,000 special agents had weight problems and only one per cent were temporarily assigned to "limited duty" because of excess poundage.

Director Hoover, now 65 and in his 36th year as FBI head is notably erect, trim and fit-looking himself.

Hoover stands just under 6 feet and weighs about 169. A few years back, he slipped over the 200-mark and proceeded to take off 31 pounds in four months under a regimen of exercise and diet.

Today, as for a long time past, his daily routine includes briskly walking the last mile to his office. On week-ends he is a strenuous gardener among his prized rose bushes.

The annual physical checkup for special agents is conducted by government physicians. Any indicated weight correction is carried out under medical supervision.

For continued all-purpose duty, an agent must be certified as "qualified for strenuous physical exertion."

The weight standards are applied equally to those chasing criminals in the field and to special agents on desk-duty in Washington. For the latter, FBI headquarters includes a fully equipped gymnasium, rooftop game area, and basement target range. Twice-a-week workouts are mandatory.

In recent years, many police departments have embarked on the same type of mandatory weight control.

At the FBI, there is another side of the fitness coin. This was exemplified by the fact that Hoover in 1958 received a merit citation from the President's committee on employment of the physically handicapped. The FBI constantly finds inside tasks for many handicapped workers, as clerks, in the filing rooms and similar jobs.

The supervisory personnel includes a number of former special agents crippled or otherwise injured in line of duty.

CONCERT GIVEN

KETCHUM, Aug. 31 — Members of the Wood River Music association heard Rosalie Sorrels, accompanied by her husband, James Sorrels, in a program of folk songs Sunday evening. The concert was held in the grade school auditorium, with members from Carey, Bellevue, Sun Valley, Hailey and Ketchum present.

Chinese Leaders Asked to Confab

LONDON, Aug. 31 (UPI)—Unconfirmed reports from behind the iron curtain say that Russia has summoned red China's leaders to a top-level communist meeting in Moscow this fall to thrash out increasing policy differences.

Diplomatic reports said the meeting was expected to coincide with the November observance of the 43rd anniversary of the Russian revolution.

There was no immediate indication whether China's red chiefs have accepted the summons.

LEGAL ADVERTISEMENTS

UNITED STATES Department of the Interior, Bureau of Land Management. Notice for Publication. Public Sale. August 10, 1960. Under provisions of section 2455, R.S. (43 U.S.C. 1171) there will be offered to the highest bidder, but at not less than the appraised value, at a public sale to be held at 1:30 o'clock p.m., on the 4th day of October next, at 90 Ryland Street, Reno, Nevada, the following tracts of land: Land description, T. 47 N., R. 24 E., MD. Mer., Nevada Section 2, SE¼SW¼, SW¼SE¼; Section 12, NE¼NW¼. 160 acres, appraised value $1,480.00. The lands will be sold subject to valid existing rights and reservation to the United States of oil and gas. Bids may be made by the principal or his agent in either personally at the sale or by mail. Bids for a parcel must be for all the lands in the parcel. Bids sent by mail will be considered only if received at 90 Ryland Street, Reno, Nevada prior to 1:30 o'clock p.m., on October 4, 1960. Bids must be in sealed envelopes accompanied by certified checks, postoffice money orders, bank drafts, or cashiers' checks made payable to the Bureau of Land Management for the amounts of the bids. The envelopes must be marked in the lower left-hand corner "Public Sale, Bids held October 4, 1960." The highest bidder at the sale will be required to pay immediately the amount thereof. Any adverse claimants of the above-described land should file their claims, or objections, with the undersigned on or before the time designated for sale. Any contiguous owner claiming a preference right must assert such right to the undersigned within 30 days from the above sale date. However, contiguous owners will not be able to assert their preference rights to any parcel for which bids are not received. For reimbursement to owners of authorized improvements on the lands, payment of cost of publication, and other requirements, see 43 CFR, Part 250. For further information, write: R. M. Zundel, Chief, Lands Adjudication Section, 90 Ryland Street, Reno, Nevada.
Publish: Aug. 31, Sept. 7, 14, 21, 28, 1960

UNITED STATES Department of the Interior, Bureau of Land Management. Notice for Publication. Final Proof. July 21, 1960. Notice is hereby given that Walter C. Mattson of Route No. 1, Buhl, Idaho, who made Desert Land Entry Ladder, June 26, 1956, for NE¼NW¼, Section 19, Township 11 South, Range 14 E., Boise Meridian, has filed notice of intention to make final proof to establish claim to the land before John Hepworth, at 104 Broadway North, Buhl, Idaho on September 8, 1960. Claimants names as witnesses: Arthur Kaiser of Route No. 1, Buhl, Idaho; Edwin Lorman of Hazel Route, Filer, Idaho; Frank Selby of Route No. 1, Buhl, Idaho; John Rahlins of Route No. 1, Buhl, Idaho. Donald O. Bailey, Manager, P. O. Box 2131, Boise, Idaho.
Publish: Aug. 3, 10, 17, 24, 31, 1960

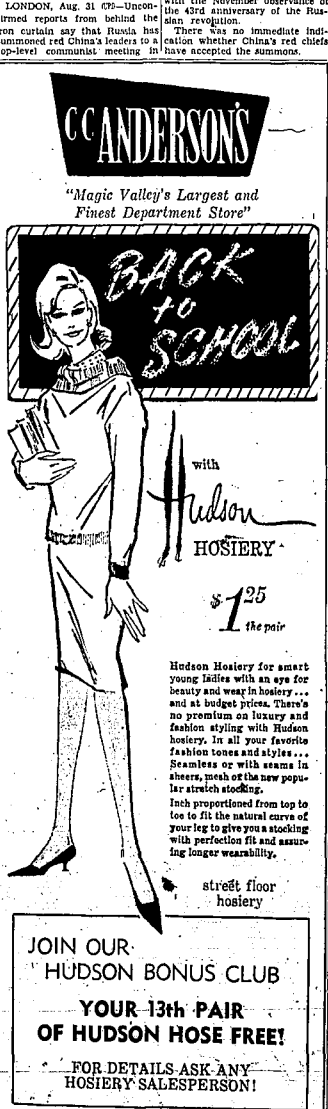

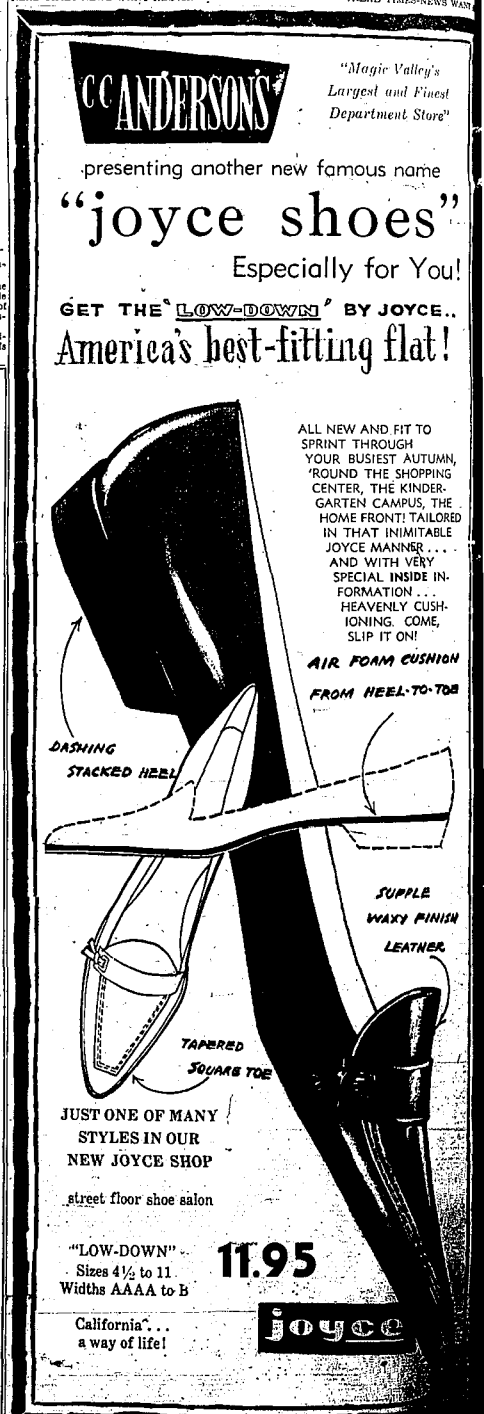

MARKETS and FINANCE

Stocks

* * *

MARKETS AT A GLANCE

NEW YORK, Aug. 31 (AP)—Stocks—Lower; irregular decline. Bonds—Mixed; trading low. Cotton—Steady; mill buying. Chicago: Wheat—Lower; liquidation. Corn—Lower; September weak. Cattle—Lower; with gains. Soybeans—Lower; liquidation. Hogs—Mostly steady but $15-20. Sheep—Slaughter steers steady to 25 cents lower; top $24.75.

NEW YORK, Aug. 31 (UPI)—Stocks turned their way to a virtual standoff today.

Prices were at or slightly above their levels in the finish with electronics scoring the better gains on average, followed by the autos, oils and drugs.

American Telephone touched a new high with a gain of around two points in the final hour.

Computer-tape and Teleautograph, suspended since late morning because of an added share base number, resumed trading late before the closing gong. Computer traded on a 24,000-share lot at 89 to 8. And the latter was transfer of 16,000 shares at 24½ up 1½.

Strength in some of the office machine issues linked to the furor whipped up over the Computer-Teleautograph deal. Underwood picked up a small action and Royal Mellor nearby two. And showed a small fractional gain after opening more than a point under previous close. Studebaker-Packard held on a large fraction in heavy trading. Chrysler added a half and American moves a smaller fraction. General Motors inched lower.

Buying filtered back into the steels in Youngstown, and Bethlehem ahead until a half. U. S. Steel was still but above its low for the session.

Anderson-Prichard Improved as the company confirmed a long-rumored plan to sell its assets to four companies for about 125 million dollars.

Allied Laboratories shaved up around point on news of its proposed merger in Dow Chemical. The latter dropped more than a point.

Industrial stocks were depressed in the average largely on declines of less than two points in DuPont and and a half in Eastman Kodak. Chock of Illinois, believed considerable of the forces stock split, ran up more than points.

Zenith added more than one in the electronics. Polaroid, trading ex-dividend, of more than two in the etheres and Zenith Carbon picked up more than in the vending machines.

NEW YORK STOCK EXCHANGE
NEW YORK, Aug. 31 (UPI) — Last

Allied Chem	46	Mont Ward	32¾
Allied Chal	37	Nat Cash	65¾
Alum Ltd	31¾	Nat Dairy	59¾
Amer	72	N Y Central	19¾
Am Airlines	30¾	Nor Amer	44
Am Can	38¼	Nor Pacific	41
Am Cyanamid	53¾	NW Airlines	19¾
Am Motors	22¾	Ohio Oil	38¼
Am S & R	42¾	Olin Math	35¼
Am T & T	96¼	Pacific Gas	67¼
Am Tobacco	44¾	Pan Amer	10¾
Anaconda	61¾	Para Pic	66
Atch T & SF	22¾	Penney	47¾
Atlantic Ref	26¾	Penn RR	13¾
Balt & Ohio	22¾	Pepsi Cola	36¾
Bell & Howell	42¾	Phillip Morris	76
Bendix	43¾	Phillips Pet	47¼
Beth Steel	43¾	Polaroid	116¼
Boeing	37¼	RCA	61¾
Borden	49¾	Raytheon	34¾
Borg Warner	49¾	Repub Steel	64¾
Canada Dry	21¾	Reynolds Tob	40¾
Can Pacific	35¾	Richfield Oil	58¾
J I Case	10¾	Royal Dutch	45¾
Chi Pneu Tr	23¾	Safeway	29¾
Chrysler	65¾	Schenley	27¾
Cities Service	72¾	Sears Roeb	57¾
Clevite	22¾	Shell Oil	37¾
Coca Cola	61¾	Sinclair Oil	38¼
Colg Palm	21¾	Soc Mobil	39¾
Com Cred	67¾	Soc Vacuum	35¾
Cons Oil	17¾	Sperry Rand	17¾
Cont Can	41¾	Stan Oil Cal	44¾
Cont Oil	45¾	Stan Oil Ind	49¾
Corn Prod	61¾	Stan Oil N J	49¾
Cruc Steel	19¾	Stan Pack	22¾
Crown Zeller	37¾	Studebaker	21¾
DuPont	199	Sunray Oil	22¾
Eastman	124¾	Sun Oil	40¾
Eaton	23¾	Swift & Co	46¾
Firestone	49¾	Texas Co	64¾
First Amer	23¾	Tex Gulf Sul	31¾
Ford Motor	44¾	Tex Gulf Prod	31¾
Freeport Sul	22¾	Textron	24¾
Gen Dynamics	42¾	Thiokol	24¾
Gen Elec	83¾	Timken	56¾
Gen Foods	42¾	Trans Amer	27¾
Gen Motors	45¾	Union Carbide	106¾
Goodrich	65¾	Union Oil	34¾
Goodyear	47¾	Union Pac	56¾
Gt West Sug	30¾	Union Pacific	76¾
Greyhound	23¾	Un Airlines	24¾
Gulf Oil	24¾	Un Aircraft	43¾
Homestake	47¾	Un Tobacco	30¾
Idaho Power	34¾	Un Fruit	26¾
Ill Central	34¾	U S Gypsum	72¾
Int Nickel	88¾	U S Plywood	41
Int Tel & Tel	41¾	U S Rubber	65
Jones & Laughlin	64	U S Steel	39¾
Kaiser Alum	38¾	U S Steel	80¾
Kennecott	69¾	Walgreen	30¾
Kerr McGee	43¾	Warner Bros	46¾
Kresge	30	West Union	46¾
Litton Indus	36¾	West Air	26¾
Lorillard	16¾	West Pac	21¾
Lockheed	41¾	White Motor	41¾
Lorillard	41¾	Woolworth	43¾
Mid Con	70¾	Youngstown	96¾
Mont Power	32¾	Zenith	127¾

AMERICAN EXCHANGE
NEW YORK, Aug. 31 (UPI) — Last

Amer Bakr	10¾	Sherw Wil	11¾
Atlas Sec	8¾	Technicolor	8¾
Bac Pac B	21¾	Technitron	8¾
Hecla Min	5¾	Utah Ida Sug	8¾
Keller Indus	8¾		

Stock Averages

Compiled by The Associated Press

	Indus.	Rails	Util.	Stocks
	30	15	15	60
ct change	11.8	A.4	.5	.7
oday	314.3	115.9	108.1	278.4
ast Mon	302.5	115.5	107.6	276.1
60 low	308.7	113.8	96.6	257.8

INVESTMENT TRUSTS

	Bid	Asked
Affiliated Funds	9.02	9.86
American Bus. Shares	4.25	4.65
Axe and Howard Bal	11.05	12.07
Axe and Howard Stock	12.04	12.87
Bos. Investors	4.34	4.74
Bull. Dividend	2.74	4.09
Bull. Income Series	5.89	6.44
Bull. Rev. Series	5.89	6.44
Putnam Fund	14.96	16.25
Putnam Electronics	7.89	8.61
Value-Line Income	2.29	2.79
Fidelity Trend	15.24	17.00
Keystone B-4	8.60	10.48
Keystone K-1	11.25	12.27
Keystone K-2	15.91	16.91
Keystone S-1	4.54	4.96
Keystone S-2	12.37	13.59
Keystone S-3	12.88	13.85
Canadian Fund	15.42	16.60

TAKES ARMY DUTY

JEROME, Aug. 31—John William Ruebelmann, son of Mr. and Mrs. John W. Ruebelmann, volunteered for three years service in the regular army according to recruiter Sgt. Cpl. Frank O. Kasper, Twin Falls. He was flown to Fort Ord, Calif., with other Idaho youths where he will begin eight weeks of basic training.

Twin Falls Markets

LIVESTOCK	
Steers	$21.00-24.00
Cows	$16.00-18.00
Canners and Cutters	$11.00-14.00
Calves	$21.00-24.00
Feeder steers	$19.00-22.00
Stock heifers, 150-250 lbs.	$18.00-21.00
Stock steers, 500-600 lbs.	$18.00-21.00
Stock cows	$13.00-16.00
Stock calves	$17.00-21.00
(Per hundred weight)	
BUTTERFAT	
Grade A	61¢
Grade B	60¢
(In trade)	
Grade A	63¢
Grade B	62¢
(In dollars)	
Hens	12¾¢
Springs	15¾¢
(Delivered Twin Falls)	
EGGS	
Extras	35¢
Standards	31¾¢
Ranch eggs	30¾¢
(In trade)	
Extras	37¾¢
Standards	34¾¢
Ranch eggs	33¾¢
(In dollars)	
Hens	12¾¢
Springs	15¾¢
(Delivered Twin Falls)	

GRAIN	
Wheat	$1.30
Barley	$1.25
Oats	$2.00
Mixed Grain	$1.25
(Four dealers quoted)	
LIVE POULTRY	
(Dealers not quoted)	
BEANS	
(No dealers quoted)	
Pinto	10¼
No. 1 Great Northern	10¼
No. 1 Pinks	10¼
No. 1 Small Red	10¼
(No. 2's, $5 less per cwt.)	

Livestock

* * *

OGDEN

OGDEN, Aug. 31 (UPI)—Cattle 250; not enough on sale to test prices; calves none.

Hogs 125; no early sales.

Sheep 3,500; no early offers.

PORTLAND

PORTLAND, Aug. 31 (UPI)—Cattle and slaughter steers and heifers steady to slow, not fully tested, few slaughter cows steady; small lot 1250 lb. choice utility slaughter steers 26.00; few lots good steers 25.00; few utility cows 12.50-14.00; canners and cutters 10.50-12.00; feeder steers fully 1.00-2.00 lower; few choice steers 22.00-24.00; utility and standard 16.00-22.00; good and choice stock calves and heifer calves 22.00-24.00.

Hogs 300; trade slow; few early sales around 50 lower; US No. 1 and 2 butchers 190-220 lbs. 17.50; not established on other classes.

Sheep 500; trade slow, about steady; few lots mostly choice wooled lb. seniled slaughter ewes 4.00-5.00; choice 90 lb. wooled lots No. 2 and 3 pelt shorn lambs 16.00-16.25; good and choice feeder lambs 14.50-15.50; slaughter ewes scarce; cull to choice grades 2.00-5.00.

DENVER

DENVER, Aug. 31 (UPI)—USDA—Sheep 3,500; market not established.

Cattle 2,500; calves 250; slaughter steers and heifers market not fully established, limited sales about steady; cows mostly and heifers steady to 25 higher; other classes unchanged; slaughter steers low to average choice 1 lots, one large share 22.50; few to average choice slaughter heifers 20 lots 21.50-22.50.

Hogs 300; very slow; barrows and gilts not fully established, early sales steady to 25 lower; sows not established; barrows and gilts US No. 1 and 2 190-230 lbs. 16.75-16.90.

OMAHA

OMAHA, Aug. 31 (UPI)—Hogs 7,000; steady to 25 lower; US No. 1 grades 190-230 lbs. 16.25-16.50; top 16.50.

Cattle 9,000; calves 300; slaughter steers mostly steady. Heifers slow, early sales steady to 25 lower, but large share still in first hands and under considerable price pressure; no bids on choice steers, including some prime 21.25-22.00; most choice steers 19.75-21.25; good and choice heifers 20.50-21.25; cows generally steady, utility and commercial 11.25-13.50.

Sheep 4,000; slaughter lambs mostly fully 50 lower; choice and mixed choice prime wooled lambs 17.50-18.25; mostly prime 18.75.

CHICAGO

CHICAGO, Aug. 31 (AP)—(USDA) — Hogs 5,000; butchers and sows mostly steady; mixed lots US No. 1-3 grades 190-230 lbs. 16.25-16.50; top 16.50; mixed grade 1-3 grades 200-240 lbs. and 210-290 lb. butchers 15.00-16.00; mixed grade 1-3 190-240 lbs. 14.50-15.00; mixed 1-3 and 2-3 300-400 lb. sows 13.50-14.50; mixed grade 2-3 and 3s 400-550 lbs. 12.00-13.00.

Cattle 15,000; calves 1,000; choice and prime steers steady to 25 lower; load 1050 lb. high choice and mixed choice and prime steers 23.00-25.00; a load of prime 1,100 lbs. 26.75; good to average choice steers and heifers 19.00-23.00; utility and good 17.00-21.00; good and choice heifers 20.00-23.00; choice 22.15 up and a few loads of high choice with a prime and 24.25; utility and commercial cows 13.00-15.00; utility and commercial bulls 13.50-15.00; good to choice vealers 22.00-25.00.

Sheep 8,000; slaughter lambs mostly 50 higher; choice and mixed choice prime wooled lambs 18.00-18.25; mostly prime 18.50-18.90; most good and choice 17.50-18.00; part deck mostly good grades 16.75; shorn yearlings 50 higher; 14.00; cull to choice shorn slaughter ewes 3.00-4.50.

WOOL

NEW YORK, Aug. 31 (AP)—Wool futures closed 2 to 6 cents higher. Dec. 112.83; Dec. 114.11; March 114.88; May 114.62; July 115.3; Oct. 115.4; Dec. 115.68.

US Official 1 clean wool 111.38.

Wool tops futures closed 1 to 5 cents higher. Oct. 146.58; Dec. 147.51; March 149.19; May 150.38; July 148.00; Oct. 148.78.

Certificated spot wool tops 145.00. (B-Bill; N-Nominal)

Three of Council Talk at Meeting

SHOSHONE, Aug. 31 — Rich councilmen who spoke at the local LDS Sacrament services Sunday night were Curtis Parke, Richfield, and Howard Pittman, Dietrich. Their topics were sacrament and salvation and ordinances of the gospel.

Bishop J. Oscar Stimpson officiated.

Special music for the evening was provided by the ward choir.

Graduation for primary was held for Mark Dille, Judy Bailey and Betty Jill Thorne. The youths were presented to the bishop by Mrs. William Thrasher, primary president. Bishop Stimpson presented them with primary graduation certificates and they were welcomed into MIA by Cecil Cope and Mrs. Morgan Jensen.

Dille was also promoted to the office of deacon.

Abandoned Apple Cellar Is Burned

A stubborn, smokey, fire in an abandoned apple cellar at Cozy Nook corner, Addison avenue east and Sunrise boulevard, was smouldering at 1:30 p. m. Wednesday and will probably do so for a week, firemen said.

The fire apparently started in a trash pile. The alarm was turned in at 10:50 a. m. and two trucks responded. One returned at 11:40 a. m., the other at 1:15 p. m.

There was no estimate of damage. Firemen reported the cellar was "burned out."

'Sheriff' Arrested

MERCED, Calif., Aug. 31 (UPI) — The sheriff of Cochise was arrested yesterday by a policeman of Merced.

John Bromfield, 37, the star of television's "Sheriff of Cochise," was cited for passing a red light and nearly causing a three-car collision, while en route to Sacramento for an appearance at the California state fair. Merced Policeman Robert Espig, who was driving one of the cars involved, said Bromfield was extremely courteous when the citation was issued.

Cattle Steady, Fat Hogs Are Low for Mart

JEROME, Aug. 31—The market at the Jerome Livestock Commission company Tuesday was steady on all classes of cattle with fat hogs selling lower.

Tom Cullen, Rogerson, consigned a load of grass-fattened cows that sold for $13 to $15.90.

Ray Ruzza, Mountain City, Nev., consigned two loads of feeder steers that sold at $22.90. Tom Prescott, Jerome, sold feeder steers at $23, and Gale Hansen, Richfield, consigned a load of heifers that sold at $19.30.

Ivan Hepworth, Jerome, sold heifers at $20.20, and 100 head of heifers from the Duck Valley Indian reservation was sold, with the top going at $21.70.

Joe Hansen, Wendell, sold good grade heifers that topped at $22.10, and Earl Graham, Bruneau, sold feeder cows at $11 to $14.90.

Commercial cows sold at $14 to $16.20; utility cows, $12.50 to $13.50; canner and cutter, $9 to $11.50; feeder cows, $9 to $15; commercial bulls, $18.20 to $25; utility bulls, $16 to $18; light bulls, $14 to $16; good heifers, $20.50 to $22.10; heavy utility-grade feeder steers, $19 to $21.75; light steers, $21 to $23; heavy heifers, $17.50 to $19.50; light heifers, $19 to $21.75; white-face steer calves, $22 to $26; white-face heifer calves, $21 to $23; heavy steers, $14 to $16; light Holstein steers, $14 to $16; light Holstein calves, $16 to $18; Holstein heifer calves, $14 to $18 per hundred-weight, and Holstein milk cows, $125 to $225 per head.

Meat type hogs, $15 to $16.70; lard type hogs, $14 to $15.25; light sows, $11 to $13.50; heavy sows, $7 to $11, and feeder hogs, $13 to $14.50 per hundred weight, and heavy weaner pigs, $9 to $14, and light weaner pigs, $3 to $7 per head.

Fat lambs, $15 to $16.10; feeder lambs, $13 to $15, and butcher ewes, $1 to $3.10, per hundred-weight.

Wall Street Chatter

NEW YORK, Aug. 31 (UPI)—Martin Gilbert of Van Alstyne, Noel and Company says that a certain amount of pre-labor day anxiety usually prevails because this is when most investors—and speculators—begin to review near term business conditions.

This usually resolves itself in more precautionary selling, he says, and this is apparently what is taking place here.

At the present time, Gilbert prefers to judge future stock market action solely on technical considerations and on this basis remains optimistic.

The Fitch survey says there is nothing in sight to produce any sharp up or down movements in the market, but with a little more decidedly optimistic business news a further sustained recovery trend could get under way.

Standard and Poor's believes the domestic oils to be in a buying range and favors Atlantic Refining, Cities Service, Continental Oil, Monterey, Phillips Petroleum, Richfield, Shell, Indiana and Ohio Standard, Tidewater and Union Oil.

Shearson, Hammill and company has a list for "not only the best protection against fluctuations in business activity and technical market corrections, but also the most consistent opportunities for capital gains" American Broadcasting - Paramount, American Greetings, American Optical, Armstrong Cork, Brown company, Du Pont Chemical, Gillette, Hertz, International T and T, Northrop, Plough, G. D. Searle, United Shoe Machinery, U. S. Borax and Chemical, and U. S. Fidelity and Guaranty.

Professor Talks At Bliss Meeting

BLISS, Aug. 31 — Dr. Harold Heady, professor of range management at the University of California, Berkeley, spoke at a public meeting Sunday evening at the Bliss gymnasium.

Dr. Heady and his family, the former Eleanor Butler, Bliss, and two children, spent over a year in British East Africa, where he studied range problems, the effect of game on the range, soil conservation, study of grasses and to assist in better management of African range in Africa. He was on a Fulbright scholarship and government scholarship. The Heady's are visiting at the home of Mrs. Heady's mother, Mrs. Effy Butler. They will leave Sunday for Berkeley.

Potatoes-Onions

CHICAGO

CHICAGO, Aug. 31 (UPI)—Potatoes (old and new): Total U. S. shipments 127; arrivals 37, track 100; supplies limited; demand limited; market firm. Track sales 1290 lbs. IA unless otherwise stated): Washington russets 400, largest 8.50; South Dakota round reds 3.75.

Street sales: California long white 50 lbs. $4.50; Washington russets 5.00, 8.75, bakers 6.50-6.75; Minnesota round reds 3.75-4.00; Wisconsin 2.50-3.25, russet gems 3.25-3.50, heavy large size 4.00-4.25, round whites 3.00-3.25.

Onions: Arrivals 7; track 31; supplies moderate; demand slow; market dull. Track sales: None reported.

Street sales: California yellow Sonoris large 2.40, white medium 3.15; Idaho Oregon white medium 3.00-3.15; Texas yellow Spanish large 2.20-2.45; Colorado 2.30-2.50, white medium 3.15; Midwest yellow globe medium Illinois 1.75-1.85; Michigan 1.75-1.85; New York 1.75-1.85.

FUTURES

The following future quotations are provided by E. W. McRoberts and company, Twin Falls.

Idaho Potatoes

November 4.90 high, 4.90 low, 4.90 close; January, 5.21 bid; no sales.

Maine Potatoes

	High	Low	Close
November	3.20	3.20	3.20
January	3.40	3.35	3.35
February	3.45	3.40	3.40
April	3.75	3.71	3.72
May	3.81	3.80	3.80

Butter and Eggs

CHICAGO

CHICAGO, Aug. 31 (UPI) — Cheese: Single daisies 41-42¾; longhorns 41¾-42; standard 40-41; Swiss single 43-44-51; B 47-48½; 44-47.

Butter 56,000 lbs.; firm; 91 score AB 62 cents; 90 score 61¾; 89 score 61; standards 61; 88 score 60¾; 87 score 60¾.

Eggs 1,900 cases; steady; unchanged; mixed large extras 42; medium 36; standards 34½; dirties 27½; checks 27.

Hagerman Area Reports Travels

HAGERMAN, Aug. 31—Guests at the home of Mr. and Mrs. Sam Tate the past week were Mrs. Tate's brother and sister-in-law, Mr. and Mrs. Merl Frost Kasang, and family, Denver, Colo.

Mrs. Esther Calhoun and three children left Sunday for Roosevelt, Utah, where Mrs. Calhoun will teach third grade in the school system this year.

Mr. and Mrs. Elwood Grimes spent the week-end at Cape Horn Scout camp where Grimes was elected into the Order of the Arrow. Terry White also received the same honor.

Guests at the Grimes home this week are Mr. and Mrs. Ray Eddens, Newbury, Ore., Eddens is Mrs. Grimes's brother.

SNAKE RIVER REPORT

AUG. 30, 1960

(From reports by Bureau of Reclamation, Geological Survey and cooperating parties)

Station	Storage	Rich or Cont. Bid.	Non.
Jackson Lake	568,820(a)		
Palisades	1,400,000	1,400	400
Palisades Res.	344,000(a)		
Grassy	19,000(a)		
Heise	18,740	3,710	3,310
Shelley	5,610	225	125
Blackfoot	2,010	2,710	210
Am. Falls Res.	1,111,700(a)		
Milner Pump	0	11	0
Milner	9,210	2,510	2,910
Lake Walcott	93,670(a)		
Min N S Canal	1,010	1,010	0
Min S S Canal	841	841	0
Snake, Minidoka	5,660	4,770	2,910
Min N S Pump	0	0	0
Milner S S Canal	3,320	862	2,560
Milner Low Lift	1,194	194	0
Milner High Pump	1,190	1,190	0
M S to Gooding	910		
M S Lateral	601	3,016	815
Milner N S Canal	2,000		
Seale at Milner	348	348	0
Dr Heise-Shelley	7,062	1,862	4,721
Dr Shelley-Blackf	2,215	1,862	1,862
(a) Acre-feet; other quantities in cubic feet per second.

Inflow, Blackfoot to Neeley 2,720 cubic second feet.

Precipitation last week: Moran 0.37 inch.

Telemeter report: Oct. off June 1, 1960, priority rights.

H. C. EAGLE
Engineer in Charge, USGS
Idaho Water Resources Board
State of Idaho

Bestway Building Center

VALUES FOR FALL FIX-UP!

SUPER ALL-WEATHER HOUSE PAINT 7.80 GAL.

Contains Devral the miracle resin! Lasts years longer resists rain, snow, sleet and sunlight. Glass-smooth finish. Dirt won't swell weaken or blister from moisture.

SAVE ON FUEL! INSULATE NOW!

"Comfort Condition" your home with Fiberglas — pocket big fuel savings. Blanket type. Easily installed.

Medium 6½c Reflecting 8½c PER SQ. FT.

BALSAM WOOL

Sealed against moisture Lifetime guarantee 2" thick ..... sq. ft. 6c

No Down Payment! As Low As $5 Month

DEVOE VINYL WONDER TONES

EASILY APPLIED with BRUSH or ROLLER

Vinyl base makes Wondertones wear and wash better. Flows on smoothly without brush or lap marks. Dries in 20 minutes. No painty odor. Cleans up with water. Magnificent color selection.

6.60 GAL.

BARGAIN OF THE MONTH

¼ INCH FIR PLYWOOD

Handiest of all building materials. Use it for remodeling, home projects, hobbies, etc. Buy several sheets for workshop or farm at this low, low price. Interior grade. 4'x8' SHEETS 10¢ SQ. FT.

GYPSUM WALLBOARD

4'x8' Sheets 1/2" 1.99 3/8" 2.38

PEGBOARD

For kitchen, workshop, den. Decorative, practical.

2'x4' Sheet Tempered ⅛ in. 1.36 ¼ in. 2.05

Ceiling Tile

Deadens sound, decorates. Prefinished in many new tones and patterns.

PLAIN 16c ACOUSTICAL 21c PER SQUARE FOOT

BUILD A NEW GARAGE

As Low As $399

MANAGERS RED TAG SPECIAL

All Garden and Lawn Supplies 15% off

Clearance TABLE

Hundreds of Builder's Hardware Items! ⅓ Off

PLASTIC WALL TILE

Bright new beauty for bathrooms. Easier-than-ever to install with new-type adhesives. Per. sq. ft. 59c

CARPORT

As Low As $149

FLOOR TILE

• GREASE PROOF
• ACID RESISTANT
• ALKALI RESISTANT
• FIRE RETARDENT
• EASY TO INSTALL

9"x9" Tiles 15¢ each

NEVAMAR PLASTIC COUNTER TOP

Ideal for drains, tables and counter tops. Resists acids, alkalies, burns and wear. Fresh, new patterns and colors. Apply it yourself. $30 to $3500 on Budget Terms 69¢

Basement Room

All materials to completely finish a basement recreation room. Timber, too, if you desire, for only— 19.95 Per Month ..... No Down Payment Needed.

2x4 STUDS 8 FT. FIR each ..... 69¢

Prefinished Mahogany PLYWOOD No Further Work Required 4'x8' Sheets ¼" .. sq. ft. 17¢

Bestway Budget Terms as low as $5 Month

Bestway Building Center SATISFACTION GUARANTEED

Miss Bobier and Creed Marry in Twin Falls Rites

Mr. and Mrs. Dudley Creed are at home at 810 North Fifteenth, Boise, after their marriage Aug. 14 at the Twin Falls First Presbyterian church. Creed is publicity officer for the state department of commerce and development.

The new Mrs. Creed is the former Regina Ann Bobier, daughter of Mrs. Helen Bobier. The bridegroom's parents are Dr. and Mrs. J. Woodson Creed.

Officiating for the afternoon double ring rituals uniting the couple in the church chapel was the Rev. Alvin Denman, former chaplain at the College of Idaho. Caldwell. Mrs. Maude Dygert played traditional wedding music on the piano which was decorated with a single bouquet of roses.

The bride recited her vows before members of the immediate families in a floor-length dress of white peau de sole with a fitted Chantilly lace jacket featuring traditional long sleeves. The gown was fashioned with a full skirt. Her brief tulle veil was secured by a seed pearl crown and her only jewelry was pearl earrings, a gift of the bridegroom. She carried her crescent bouquet of pink roses, net and lily of the valley with lace and lily of the valley with lace handkerchief given to her by Mrs. Wayne Schow.

She was attended by her sisters, Susan Bobier, as maid of honor, and Helen Bobier, as bridesmaid. They were frocked identically in street-length dresses of pink r[illegible] in and organza complimented with crystal earrings and pink velvet bows in their hair. They carried pink roses in Venetian lace fan bouquets. Gowns of the bride and her attendants were made by their mother.

Robert W. Creed attended his brother as best man, with Ronald E. Pippitt ushering. The bride was given in marriage by her brother, Richard A. Bobier.

The rings were carried by Kevin Creed, son of Mr. and Mrs. James W. Creed, Jr., Buhl, on a heart-shaped lace pillow made by the bride's mother.

The bride's mother wore a beige and sateen dress accented with green embroidery. The mother of the bridegroom selected a moss green ensemble of raw silk with a flower hat. Small beige orchids formed their corsages. Mrs. Eleanor Milligan, who returned to Twin Falls from Kansas City, Mo., for the wedding of her grandson, chose a pink dress with a flower hat.

A late afternoon reception was held at the home of the bridegroom's parents. Guests were greeted before a floral screen of fresh pink roses. Mrs. I. L. Kevan was in charge of the reception and made the three-tiered wedding cake of white with pink frosting topped with three satin wedding bells.

Assisting at the reception were Mrs. Gary Cappel, Mrs. Larry Craggs, Mrs. Darryl Dorathey, Mrs. Clyde Koontz, Mrs. C. R. Fox, Mrs. James W. Creed, Jr., Mrs. Robert Creed, Mrs. Ross Ward, Judy Bracken, Marilyn Voyles, Linda Koontz, Darlene McQuigan, Mary Potter, Miriam Dubbe and Judy Sharp.

Flowers for the reception were arranged by Mrs. Ward and the floral screen was designed by Mr. and Mrs. Clyde Koontz and Mrs. Ray J. Holmes.

Other out-of-valley guests were Mr. and Mrs. Graydon Smith and daughter and Mrs. James Olson, all Boise; Mrs. Rose Matthei, Mrs. Louis P. Matthei and Sara Ann Matthei, all Ogden; Mrs. Fred F. Gray and daughter, St. Louis; Mrs. Rudy T. Kupers and daughter, Kansas City; Mrs. John Barger, Mission, Kans.; Sally Nixon, Salt Lake City; Mrs. J. D. Kirkman, Pocatello, and Carole McDonald, Caldwell.

The bride was honored prior to her wedding with a personal shower given by Mrs. Ward and her daughter, Patricia Joe.

Recites Vows

MRS. DUDLEY CREED
(Staff engraving)

Reception Notes Anniversary for Pair in Gooding

GOODING, Aug. 31 — The 40th wedding anniversary of Mr. and Mrs. George M. Hoyle was observed Aug. 7 at their home with an open house reception.

The wedding cake, topped with a "40" and small flowers centered the lace covered table and was cut and served by Mrs. Wren Jones. Mrs. Sterling Bray, Bliss, attended the guest book. Mrs. Jimmie Exon presided at the coffee service and punch was served by Mrs. Richard Bray, Mrs. Robert Hoyle was in charge of the gift table.

Mr. and Mrs. Hoyle were married Aug. 4, 1920, at Kansas City, Kan., and have resided in Gooding nearly all of their married life.

Hoyle is employed at the Idaho state tuberculosis hospital here.

Attending were the couple's four sons and families, Mr. and Mrs. James Hoyle and family, Meridian; Mr. and Mrs. Robert Hoyle and family, Arco; Mr. and Mrs. George Hoyle, Pocatello, and Bennie Hoyle, Nampa.

Care of Your Children

By ANGELO PATRI

One child differs from another and the difference are never so plain as on the first day of school for the beginning pupil. One marches gaily along with an older child, chatting like a magpie. One holds his mother's hand but gets on his line, kisses his mother good-bye and that's that. One, and he is always present this first day, refuses to release his mother's hand and yells lustily at any suggestion that she leave them. This one is the teacher's problem, not the mother's, this time.

After various experiments with this sort of child we found that if his mother left the building, his cries ringing in her ears, left him to the class and the teacher, we soon managed to distract his attention and catch his interest. He cried for a while. The other children comforted him, showed him what tiley were doing, sharing things with him. Usually a motherly little girl soothed him.

If we managed to hold him the first session we had little difficulty afterward, but if his mother lost faith, stole back and peeked into the room, and the child saw her, it was over for that day and usually for the term. Once she took him home ahead of time the cause was lost.

This sort of child has been conditioned to hold on to his mother. Long before he is of entrance age he should have been weaned from this domination for domination it usually is. If there are other young children in the family this is soon done. The only child is encouraged to cling to his mother who fondly thinks he is adoring her. Maybe he is but often I have thought the shoe was on the other foot.

Often a tearful mother will say to the teacher, "He kind to him. He is only a baby." The teacher of the first grade is usually an experienced woman and knows what to do with the beginners to set them in an attitude of acceptance and trust. There is no need for a mother's fear of harsh treatment for her youngster. Nor should she cry at parting with him on the first day of his school life.

A crying mother upsets not only her own child but some of the others as well. It does not take much to start a group of little children crying under such circumstances and mothers can be of great help to their children and to the teachers if they will brace up and smile and wave good-bye with a cheery, "I'll be waiting for you at noontime."

One last word to the teacher please: Tell her if the child has any special need for attention: A hearing defect, a visual defect, a need to go to the toilet frequently. She needs to know such things so she can help the child.

Angelo Patri offers readers leaflets on a variety of subjects concerning child training. If you would like to have his leaflet P-35, "The Baby Carriage: Its Importance to Baby," send 10 cents in coin to him, c/o Times-News, P. O. Box 99, Station G, New York 19, N. Y.

Miss Henderson, Wendell Weaver Exchange Vows

Susan Hendgrson, daughter of Mr. and Mrs. K. T. Henderson, Filer, was married Sunday, Aug. 21, at the First Baptist church here to H. Wendell Weaver, son of Mr. and Mrs. Harry A. Weaver, Boise.

The Rev. Ernest Hasselblad performed the ceremony before a background of pink gladioli and pink tapers in four antique-white candelabra, lighting the tapers were Kay Henderson, Eden, and Alana Hellie, St. Louis, Mo. They wore American Beauty rose velveteen sheath dresses with matching pink bandeaux and accessories carrying out the bride's color theme of pink. Their artifelets were of pink Elfe roses and ivy.

Larry Bennett was organist. Roger Vincent, Filer, sang "Because," "I Love but Thee," and "The Lord's Prayer."

The bride's father escorted her down a white carpeted aisle with pink satin ribbon bows marking the pews. She wore a gown of white Chantilly lace and tulle over satin. The bodice featured an illusion scalloped sweetheart neckline of lace with a Peter Pan collar and lily point sleeves. The bouffant tiered tulle skirt was revealed by a colonial lace overskirt ending in a brush train.

Her fingertip veil was caught to a lace and tulle sweetheart caplet embroidered with pearls and sequins. With her bouquet of pink Elfe roses, ivy and pink tulle, she carried a lace handkerchief which Mrs. Richard Roberts carried at her wedding.

The maid of honor, Tamara Ashby, Burley, Miss Idaho, 1959, was attired in a street-length dress of strawberry pink fashioned of velveteen and silk organza. She wore a mauve and strawberry pink velveteen rose hat with a pink net circular veil and carried pink Elfe roses and ivy.

Bridesmaids were Patty Janak, Burley, and Connie Weaver, Boise, sister of the bridegroom. Their gowns were mauve pink styled as the maid of honor's with pink accessories, velveteen rose hats and pink Elfe roses and ivy bouquets.

Denny Weipert, Boise, was best man. Ushers were Joe Wiley, Boise; Kent Henderson, Filer, brother of the bride, and Loren Cunliffe, Seattle, and Dr. Richard Roberts, both cousins of the bride.

The flower girl, Judy Swanner, Boise, wore a short bouffant strawberry pink velveteen frock with mauve pink cummerbund and bow. She wore a crown of pink Elfe roses tied at the back with a pink satin bow and streamers. Jim Haight, Burley, was ring bearer.

Baptist Church Is Scene of Rite

MR. AND MRS. H. WENDELL WEAVER
(Art Craft photo—staff engraving)

The bridegroom's mother chose a teal blue afternoon dress with matching hat and black accessories. The bride's mother selected a dress of green chiffon, a green veil hat and champagne accessories. Both wore pink Elfe rose and ivy corsages.

At the reception in the church parlors, Mrs. Richard Roberts registered the guests. Mrs. Paul Brown, Paula Burt and Marjorie Mahoney, Burley, arranged the gifts. Kay Brown, Leslie Brown and Tana Heilig, St. Louis, were gift beaters.

The bride's table was covered with a nylon embroidered ruffled cloth. Pink tapers in silver candelabra flanked the four-tiered cake decorated with pink roses. It was encircled with roses and greenery and topped with pink Elfe roses and ivy. A spray of pink roses and greenery cascaded down the ruffled table skirt.

Serving punch were Mrs. Sam Gross, Nampa, and Mrs. Vivia Helfrecht, Pouring coffee were Mrs. James Smith, Duxbee, Ore., and Mrs. Joe Weldon, Burley. Serving the wedding cake were Mrs. John Walters, Boise, and Mrs. H. W. Van Slyke, Caldwell.

Background music was played by Sherry Mulliken, Burley. Deanna Matheney distributed rice bags. Mrs. Austin Matheney, Eden, was reception hostess.

"The new Mrs. Weaver changed to a gray silk sheath dress with pink accessories and flower hat for a trip to Sun Valley. Her ensemble was complimented with a pink Elfe rose and ivy corsage. They will make their home in Seattle where Weaver will attend the University of Washington.

Out-of-town guests attended the wedding from Seattle, Portland, St. Louis, Durkee, Boise, Burley and Pocatello.

Pre-nuptial parties were given by Mrs. Morris Carlson, and Mrs. Ronald Bradley, Filer, and by Mrs. Richard Roberts, Twin Falls, at the home of her parents, Mr. and Mrs. William Keller, Burley. The bride's parents hosted a rehearsal dinner in the Desert room of the Rogerson hotel.

* * *

Liquefied nonfat dry milk makes delicious milk shakes when teamed with crushed berries or peaches.

Kathryn Blayney Weds Oregonian In Rupert Ritual

RUPERT, Aug. 31—Kathryn Arlene Blayney, daughter of Mr. and Mrs. H. U. Blayney, Rupert, became the bride of Clair F. Wagner, Milwaukie, Ore., in a ceremony Aug. 24 at the Rupert Methodist church.

The double ring ceremony was performed by the Rev. James R. Crowe before a background of pink and white gladioli. The bride wore a gown of blue lace over taffeta and carried a bouquet of pink rosebuds.

Ring bearers were Karen Blayney and Bruce McCain, niece and nephew of the bride. Mrs. L. L. Culbertson played the wedding music and accompanied Mrs. Ruby Gilmore who sang "Because."

A wedding dinner was served in the fellowship hall immediately after the ceremony.

The bride is a graduate of Rupert high school and the College of Idaho, Caldwell. She is employed as a teacher in the Milwaukie schools where they will make their home.

* * *

Valley Teachers Meet for Dinner

HAZELTON, Aug. 31—The Valley junior and senior high school faculties and their companions were honored at a potluck dinner party recently at the home of Mr. and Mrs. Lyle Murphy. Mrs. Murphy is Valley high school librarian and English teacher.

The table was decorated with cactus dahlia at either end in crystal vases.

Attending were Mr. and Mrs. Mark Anderson, Mr. and Mrs. Kenneth Crothers, Mr. and Mrs. Lonnie Burns, Arlyn Bodily, Mr. and Mrs. Neil Cross, Mr. and Mrs. Harry Kurtz, Bill Emerson, Kay Hill, Mr. and Mrs. Ernest Reed, jr., Mr. and Mrs. Dexter Watkins, Mr. and Mrs. Bill Wright, Mr. and Mrs. Gordon Murphy, Mr. and Mrs. Ralph McCauley and Mrs. Jule LaJuynesse.

Janice L. Horn, Warren H. Cook Wed in Spokane

SPOKANE, Aug. 31 — A traditional gown with a chapel train was chosen by Janice L. Horn, daughter of Mr. and Mrs. Wesley Horn, Hansen, to recite her wedding vows with Warren H. Cook, son of Mrs. Frances Cook and the late Warren J. Cook.

The marriage took place at 8 p. m. Aug. 20 at the North Hill Christian church here with the Rev. Frank Van Doren saying the candlelighted service. Baskets of gladioli and candelabra enhanced the setting.

Mr. and Mrs. Dennis Hagen sang "Because of You" and Mrs. Hagen sang "The Lord's Prayer."

Carrying a bouquet of white chrysanthemums centered with a white orchid, the bride was given in marriage by her father. Her gown was designed with a lace bodice over white taffeta with a round scalloped neckline and long sleeves. Panels of lace in the skirt and sequins highlighted the gown. Her fingertip veil was held in place by a crown of crystal beads.

Barbara Brown in light green was maid of honor and Janet Westminster in orchid was bridesmaid. Their sheath dresses were worn with matching accessories including headdresses of net with a bow in the center. They carried pink carnations.

Jerry Sweet attended the bridegroom as best man and Cal Karbowski, Richard Rust, Wayne Fleming and Feje Warnick were ushers. The candles were lighted by Shawn Donghue and Kenneth Horn, brother of the bride. Denise Becker was flower girl.

Featured on the tiered wedding cake at the reception after the wedding ceremony were yellow bells from the golden wedding cake of the bride's grandparents and other roses in pastel shades. Serving were Mrs. J. A. Teter, Mrs. William Cook, jr., Mrs. LaVon Harmon and Mrs. Anton Johnson.

In charge of the guest book was Vera Mullet and caring for the gifts were Mrs. Pete Warnick, Mrs. Joyce Nelson and Mrs. Leonard Wilson, Helix, Ore.

For traveling to southern Idaho the bride selected a white wool suit with royal blue accessories and necklace and earrings, the bridegroom's gift.

The couple is at home at 1408 East Garland, Spokane.

* * *

Heyburn Family Reports Reunion

HEYBURN, Aug. 31 — Descendants of Mrs. Rhetta Christensen held a family reunion at the home of Mr. and Mrs. William Christensen Saturday afternoon with 55 relatives attending.

Out-of-town relatives here were Mr. and Mrs. Stanley Lee and family, Sacramento, Calif.; Mr. and Mrs. Odell Wilcox and family, Clearfield, Utah; Mr. and Mrs. Grant Campbell and family, Mrs. Fred Dayley and family and Mr. and Mrs. Ernest Lee, all Logan; LaVaughn Christensen, Ogden, and Darwin Christensen and Janeal Durfee, Salt Lake City.

A potluck dinner was served and games were played.

* * *

Feted in Filer

FILER, Aug. 31—Mr. and Mrs. Edwin Myers entertained Sunday afternoon with a swimming party at Nat-Soo-Pah and a wiener roast in their daughter, Anna, on her birthday anniversary.

Mr. and Mrs. Edwin Lierman were hosts Sunday evening for a family dinner in honor of their daughter, Eileen, who leaves this week for Portland to attend Concordia college.

United in Washington Ceremony

MR. AND MRS. WARREN H. COOK
(Cunningham photo—staff engraving)

Shoshone Fete Honors Couple Wed in Temple

SHOSHONE, Aug. 31—Mr. and Mrs. Ted Johnstun were honored at a wedding reception Saturday evening at the LDS church. The couple was married Thursday at the LDS temple in Salt Lake City.

He is the son of Mr. and Mrs. David G. Johnstun, Shoshone, and she is a daughter of Mr. and Mrs. Lawrence Austin, Ogden.

The bride was graduated from Weber high school, Ogden, and has been employed in the office of the Hill Field air base there.

He is a 1958 graduate of Shoshone high school and has been employed the past year or more at the Thiokol chemical plant near Brigham City, Utah.

Social Calendar

Salmon Social club will meet 2 p.m. Thursday at the home of Mrs. DeVern Fuller. Mrs. Jo[illegible] Davis is program chairman.

* * *

FM club will meet at 1:30 p.m. Friday at the home of Mrs. A. Rosa for a dessert luncheon.

* * *

CASTLEFORD — Everyweek club will meet Thursday at the home of Mrs. W. H. Haupt instead of Sept. 8 as previously scheduled. Mrs. Rolland Pa[illegible] is program chairman and [illegible] Roy Haley, sr., assistant hostess.

* * *

ELBA—Raft River chapter, American War Mothers, will [illegible] Friday afternoon at the home of Mrs. J. Roy Eames.

* * *

READ TIMES-NEWS WANT ADS

Marian Martin Pattern

WEEK'S SEWING BUY

Easy-sew pop-top, easy pleated skirt, easy blouse—mix 'em, match 'em for everyday and school! Choose lively checks, plaid, or wool, tweed.

Printed Pattern 9211: Children's sizes 2, 4, 6, 8, 10. Size 6 skirt, pop-top takes 1½ yards 35-inch; blouse one yard 35-inch.

Send 50 cents (coins) for this pattern. Add 15 cents for first-class mailing. Send to Marian Martin, Pattern Dept., 1150 Sixth St., New York 11, N. Y. Print plainly name, address, size and style number.

Rush! Now for our 1960 Winter Pattern Catalog—96 pages in exciting color! Dozens of styles for all ages, all occasions. Price 25 cents.

controlled freedom...

Miss Schuler and Mulliken Pick up Gold Medals in Olympic Swimming Events

ROME, Aug. 31 (AP)—Carolyn Schuler and Bill Mulliken gave United States Olympic ms a tremendous boost Tuesday night by winning gold medals in swimming competi- ion. Miss Schuler, a 17-year-old high school girl from Orinda, Calif., won the m's 100-meter butterfly final in Olympic record time of 1:09.5 in an event marred by mishap to 14-year-old Carolyn Wood of Portland, Ore. Mulliken, the 21-year-old 1959 ampaign, Ill., who set a ord in the 200-meter breast ke Friday, came from behind h a smashing finish in the fi- 2:37.4, two tenths of a lower than the record.

parkling performance by swimmers boosted the U.S. al to three gold medals, all in mming and diving competition the completion of 22 events. ssia and Italy each had five d medals, the U.S. and Ger- ny three each, *Australia* two Hungary, Denmark, Great ain and Sweden one each.

n the unofficial point scores, ssia had 38 points, Germany 32, ited States 22, Italy 68 and Hun- y 29.

The U.S. also gained an unex- ted itself in the folls of men's ving captured by Albert Axel, of Scarsdale, N.Y., and showed g-to-long punch in the women's ft dive, won by Germany's gold- g girl, Ingrid Kramer who became first double winner of the 1960 ms.

Bob Beck, a bespectacled 23- r-old U.S. navy lieutenant from Diego, Calif., took over the ridual *lead in the modern pen- thlon* and the U.S. team was a ghingly strong second to Hun- ry. It was only one event to go Event is the cross coun- , will tomorrow. Beck took the ividual lead with a fine per- nance in the 200-meter free- m.

Bennett, a 17-year-old ol boy from Encino, Calif., cked the Olympic record with :02 while qualifying for the 100- r backstroke *semifinals. Frank* Kinney of Indianapolis also de the grade.

ditz Schuler's victory in the terfly was marred by an un- py accident to Miss Wood who s in strong contention at the n on the 50-meter mark. She ped into a lane buoy and was roughly lost in the race after llowing a mouthful of water. swam slowly to the finish d and rushed behind the diving tform where she buried her face her hands.

was a day of tears and dis- pointment for the two United tes high divers as Miss Kramer added this title to the spring- *rd crown she won earlier.* Mrs. la Jean Pope, competing in third games, finished second as she had done in the spring- rd event. Miss Kramer had 8 points and Mrs. Pope had 1. U.S. had won the event seven ight times since 1924.

ever have Olympic records n smashed so completely as the men's 400-meter freestyle aming preliminaries. Every of six heat winners was well *er the mark of 4:27.3 set in* by Murray Rose of Aus- , with Alan Somers of In- polis, Ind., capping off by the final heat in the best of all, 4:19.2.

he Netherlands set an Olymp- record in the women's medley by the simple fact the event being completed for the first e. The Dutch 4:47.9 and the ited States easily qualified for finals with 4:49.2.

ussia won an unexpected gold al in cycling, a sport usually inated by west Europeans. tor Kapitonov finished just s ahead of Italy's Livio Trapè the end of the 175.3 kilometer 5.6 miles) *road race in the time* our hours, 20 minutes, 37 sec- s.

ome's searing heat wave broke ently on this fifth day of com- ition. The temperature went higher than 87.8 after six straight days of 90 plus.

To many persons it seemed as if the United States was off to a poor start in these games, but actually the Americans have done just about as well as they expected in swimming, and stand to pick up points Tuesday, never hoped to get in the modern pentathlon.

Past games have always gone ed with track and field which lead the United States away to a flying start. These events get under way Wednesday with America's great track team sure to garner a batch of gold medals.

The Wednesday program also will include finals in men's swim- *ming in the 400-meter free style* and the 100-meter backstroke as well as the conclusion of the modern pentathlon and a series of rowing preliminaries.

Miss Kramer's victory in the high dive was popular one with the crowd of 10,000 in the beautiful Olympic pool close to the main stadium.

She will built 17-year-old blonde, standing 5 foot 3 inches and weighing 120, she wore a tight-fitting roy blue swim suit and made a dramatic figure as she stood on the 10 meter platform (33 feet above the water), her hands extended high over her head for her last dive.

Mrs. Pope wept openly when she lost in the high dive. "I want- ed so badly..." she said and then choked up.

The hassle over the finish of the men's 100-meter freestyle swim- ming continued. Newsmen and American officials looked at a special film version of the race. Jerry Liska, Associated Press swimming expert, watched the films and said, "once again I am convinced America's Lance Lar- *son won over the desired vic- tor, John Devitt of Australia."*

Scores

AMERICAN LEAGUE

Chicago ..... 000 002 [illegible] 4—11 14 3
Washington ..... 000 100 042 3—10 13 1
Wilhelm, Staley (8), Lown (8), Bon- ham (9) Worth (10) and Lollar; Ramos, Kralevar (9), Hernandez (10) and Bal- tey.
Cleveland ..... 005 100 000—6 1 1
Baltimore ..... 112 000 00x—4 7 0
Perry, Harshman (8) and Romano; Barnes and Triandos.
Kansas City ..... 100 001 000—2 6 0
New York ..... 002 022 01—8 11 0
B. Daley and Kravitz; Turley, Arroyo (9) and Howard.

First Game

Detroit ..... 000 000 (2) 000 000—4 14 1
Boston ..... 040 000 000 000 001—5 15 1
Lary, Fisher (9) Aguirre (9), Sisler (10), K. Regan (12), Foytack (12) and Chill, Berberet (12) Mossoqueda; Fano (8), Fox (9), Sullivan (10), Wills (11) and Nixon, H. Sullivan (11).

(Second Game—10 Innings)

Detroit ..... 000 000 011 0—2 7 1
Boston ..... 000 000 210 1—4 9 0
Bunning and Chill, Berber (9); Wil- ox, Muffett (9), Sturdivant (10) and Nixon.

NATIONAL LEAGUE

St. Louis ..... 000 000 000— 0 1 0
Milwaukee ..... 201 010 41x—10 12 2
Broglio, Kline (8), Sauta (7) and Smith; Spahn and Crandall.
Philadelphia ..... 000 000 100—1 7 0
San Francisco ..... 000 020 07x—9 6 1
Roberts and Cokes; Sam Jones and Landrith.
Pittsburgh ..... 020 020 001— 5 11 0
Los Angeles ..... 000 000 020—2 10 0
Friend, Face (8), Sanjo; Koufax, Roebuck (8), L. Sherry (6) McDevitt (8) and Roseboro.
Cincinnati ..... 110 000 300—4 10 0
Chicago ..... 010 210 001—5 9 2
O'Toole, Nuxhall (6) and Bailey; Hob- *ie, Schaffernoth* (7) and Thacker.

WINTER LEAGUES NOW FORMING
Men's, Women's and Mixed Leagues—Teams or Individuals
JEROME Bowling Alley
*East 4-5295

SPORTS

Robinson to "Dance" Past Gene Fullmer

LOS ANGELES, Aug. 31 (AP) — "Do you still dance?" someone asked question leader Sugar Ray Robinson, in town for a crack at the NBA middleweight title.

"You come out and see me fight this guy Fullmer," smiled the dapper Sugar man. "I'll dance like hell that night."

Robinson arrived with an evenhanded guarantee that included his decision and his wife coach. Robinson told *reporters at the airport that his* massive 11 comeback tour is coming later by train.

Robinson's first words were a complaint: "You fellows quit writing that I'm 40 years old—I'm only 39."

Robinson, *five times holder of* the 160-pound title, said he has been listed a year older than he actually is because he lied about his age when he began fighting back in the days that only Archie Moore dimly remembers.

Robinson said he plans to relax at a Beverly Hills hotel before *leaving Thursday* to set up his training camp at nearby Gilman Hot Springs.

He meets Gene Fullmer Oct. 6 at the Memorial Sports arena.

"I weigh about 164," Robinson reported. "I'll weigh 158 for Full- *mer."*

This will be the third meeting between Robinson and the mauling Mormon from Utah. Sugar lost the first on a split decision and then won back the title with a stunning left hook.

Which win this one? Sugar smiled, crinkling his pencil-thin mustache.

"I never predict," he said.

Standings

AMERICAN LEAGUE

	W	L	Pct.	GB
New York	76	49	.608	—
Baltimore	75	53	.586	1½
Chicago	72	54	.571	3½
Washington	64	61	.512	11½
Cleveland	60	64	.484	15
Detroit	58	64	.475	16½
Boston	55	70	.440	20
Kansas City	44	81	.352	31

NATIONAL LEAGUE

	W	L	Pct.	GB
Pittsburgh	77	45	.631	—
Milwaukee	73	54	.575	6½
St. Louis	70	55	.560	8
Los Angeles	64	57	.529	10½
San Francisco	62	57	.521	11½
Cincinnati	56	71	.441	23½
Chicago	50	70	.417	25
Philadelphia	48	78	.381	29

PACIFIC COAST LEAGUE

	W	L	Pct.	GB
Spokane	94	65	.591	—
Tacoma	91	68	.572	3
Salt Lake City	84	64	.568	5½
Seattle	84	66	.560	7
Portland	83	69	.545	10½
San Diego	64	79	.448	19½
Vancouver	64	77	.454	20
Portland	55	88	.385	29½

PIONEER LEAGUE

	W	L	Pct.	GB
Idaho Falls	35	18	.660	—
Billings	31	24	.564	5
Boise	26	27	.491	9
Missoula	26	27	.491	9
Lewiston	23	29	.442	11½
Great Falls	18	32	.298	14

Monday's Results

Pocatello 6, Billings 4
Missoula 7, Boise 4
Idaho Falls 12, Great Falls 4

White Sox Nip Senators 11-10 In 10 Innings

By The Associated Press

Nelson Fox announced a crucial rule double into the right field stands Tuesday night to drive in the game-winning run that gave Chicago an 11-10 victory over Washington in a wild homerun battle.

For seven innings Pedro Ramos of the Senators and White Sox *starter Frank Baumann tied up* in a pitching duel, with Washington leading 1-0 on Bob Allison's homer producing double in the fourth.

Hector Lopez singled with one out in the ninth inning to drive in the Senators from second with the run that gave the New York Yankees a 3-2 victory over the Kansas City Athletics.

DeMaestri had opened the last of the ninth with a single off Bud Daley, the eighth hit of the left *hander, and Cletis Boyer advanced* him to second with a sacrifice bunt. Lopez then slashed a 1-1 pitch left field to end the game.

Chuck Estrada, a 22-year-old pitching his first major league season for the Baltimore Orioles, allowed the Cleveland Indians only four hits in racking up his 15th victory by a 4-1 score.

The only run off the right hander was one Morgan's first homer since he was acquired from the *National* league Philadelphia Phillies.

Boston's Pete Runnels slammed out nine hits including a game-winning double as the Red Sox swept a stormy double - header *from Detroit 5-4 in 15 innings and* 3-2 in 10 marred by a head injury to Don Buddin.

Runnels laced a double which rolled to the center field wall to decide the opener. Shortstop *Chico Fernandez' throwing error* on a Frank Malzone grounder sent pinch - runner Tom Brewer home with the deciding run to close out the nearly 7½ hours of play.

Buddin received a possible skull fracture when hit on the forehead by *lefty Jim Bunning* in the pitch in the seventh inning of the nightcap. While the Red Sox shortstop clutched his head as he was removed on a stretcher and rushed to Santa Maria hospital, the op*posing benches emptied.*

Boston Manager Mike Higgins had charged out shouting at Bunning. Bunning shoved the Sox pilot and the field was swarming with players. However, order quickly was restored.

On the play preceding Runnels' deciding blow in the opener, Detroit manager Joe Gordon and several players argued loudly that Frank Malzone had not beaten out an infield hit.

READ TIMES-NEWS WANT ADS!

BOWLING

MAGIC BOWL
Pioneer League

Mayfair, split Meadow Gold 2-2; Langdons defeated Bank of Twin 3-1; Martinizing defeated Curl Mfg. 4-0; C. C. Anderson defeated Teague 3-1; Paris defeated David Beauty 3-1

High individual game: Hazel Burroughs 193; High individual *series: Grace Gray 521; High* scratch team game: Langdons 799; High handicap team game: Langdons 827; High handicap team series: Martinizing 2,472; High scratch team series: Meadow Gold 2,242.

Highlights: Erma Lallatin, Sub 193 game. Bowler of the week—Grace Gray 521.

Starlight League

Morrison-Merrill defeated T. F. Tractor 3-1; Fox Floral split Log Tavern 2-2; Depot Grill defeated Wyllies T. V. Motors 4-0; RTJX split Young's Dairy 2-2; Sapphire Lounge defeated Hudson's Shoes 3-1.

High individual game: Reta Stradley 207; High individual series: *Reta Stradley 511; High* scratch team game: Sapphire 746; High handicap team game: Log Tavern 940; High handicap team series: Morrison and Merrill 2,685; High scratch team series: T. F. Tractor 2,141.

Highlights: Bowler of the week: Reta Stradley 511; Irene Dockstader 6-7-10 split; Wanda Bryson picked 7-9 split.

BOWLADROME
Challenger League

Bertles defeating Hub Bar 4-0; Inst. Mech. defeated Challenge 4-0; Serpa Heating defeated Town and Country 4-0; Broker Best defeated West Coast 4-0; Vern Thomas Plumbing defeated McMahon-Richfield, 3-1.

High individual game: Glenn Simmons 277; High individual series: Glenn Simmons 637; High scratch team game: Brokers Best 924; High handicap team game: Bertles 1,066; High handicap team series: Bertles 2,950. High scratch team series: Serpa Heating 2,586.

Highlights: Glenn Simmons 277; Glenn Simmons, series ,637; first nine strikes.

50 Men Expected For Vandal Team

MOSCOW, Aug. 31 (AP)—A young and rather inexperienced squad of 50 players is expected out when the University of Idaho begins football practice Thursday.

Head Coach J. Neil (Skip) Stanley, who is also athletic director *this year, expects a tough job* whipping the Vandals into shape for the opener at Oregon Sept. 17 followed by a game with Rose Bowl champion Washington.

Although most of the backs are young, speed and depth may give Idaho one of its best offenses in several seasons. There are ten lettermen fullbacks, five young halfbacks and five candidates for quarterback, led by veteran Bill Vial.

Aiding in the attack will be three lettermen ends.

High Jumper Being Hurt by Fan Attention

ROME, Aug. 31 (AP)—U. S. Authorities said today they may be forced to put bath-jumper John Thomas in bilbao so that he can get some relaxation before his Olympic ordeal—a bid Thursday.

"This boy is undergoing literal torture," said Larry Snyder, head American track coach. "He can't eat. He can't sleep. He never has any privacy. He never gets any rest.

"People are crowding him all day long—going into his bedroom at the village, hanging over his elbows at the lunch table, mobbing him on the practice field.

"He can't show his face without having a swarm of people pouring all over him—newspapermen, cameramen and fans. There is no doubt about it—he's the most sought-after athlete in the entire village. We can't help that. But we may have to get him out of here and into a hotel room somewhere, so he can catch his breath.

"Thank goodness, he competes early."

Thomas, 19, a mild-mannered Bostonian who has leaped a phenomenal 7 feet, 3½ inches, is beginning to show signs of cracking under the constant wear and tear.

The gangling 6-foot, 5-inch Negro had spoiled his eyes when he tried to describe his tribulations in the canteen Monday night.

"When I go back to my quarters they're waiting for me in my room. When I go out the door, they rush up and start asking questions and taking pictures. I can't even train without having a lot of people around me."

Despite all these distractions, the Boston university student is training as well as any member of the U. S. squad. He is regularly *clearing 6 feet, 10 inches to* 7 feet in practice.

"Six-ten may be good enough to win the gold medal," Thomas said. "There is terrific pressure in the Olympics and everybody is trying *so hard and is so tense that you* don't get the best performances.

"I just want that gold medal. I'm interested in winning, not in setting any records."

Bobo Olsen to Try Comeback

CHICAGO, Aug. 31 (AP) — Carl (Bobo) Olson comes back to Chicago stadium Friday night—this time as a light heavyweight.

The former middleweight champ meets undefeated, fourth ranking light heavy Doug Jones in a 10-round bout. It is the first appearance here since losing his title to Sugar Ray Robinson in 1958.

The 32-year-old Olson has been fighting as a light heavy since he returned from a brief retirement in 1956, has won his last eight fights and starts training among *175 pound contenders. His overall* ring record is 73-10.

Spahn Gets 50th Shutout; Blanks Cardinals 10-0

By The Associated Press

Southpaw stylist Warren Spahn fired the 50th shutout of his brilliant career with a neat five-hitter as the Milwaukee Braves broke out of a batting slump for a 10-0 clobbering of the St. Louis Cardinals. The victory enabled *the Braves to snap a three-* game losing streak and move back into second place, a fraction of a point in front of the Cards.

Hank Aaron and Joe Adcock each drove in four runs to help Spahn to his 17th victory of the season and No. 284 in the National league.

The left-hander, who has lost only seven, has won six straight and is 9-1 since the all star break while shooting for his 11th 20-victory season.

"Ernie Banks' 37th homer, on a 3 and 2 pitch off lefty Joe Nuxhall to open the last half of the ninth inning, powered the Chicago Cubs to a 5-4 victory over Cincinnati.

Banks' blast, a towering fly into the left field bleachers, saddled Nuxhall with his seventh loss as rookie right-hander Joe Schaffernoth got his second win against as many losses.

Sam Jones struck out 14 Philadelphia batters and drove in the winning run as the San Francisco *Giants edged the Phils and Robin* Roberts 2 - 1.

Jones, in taking his 15th victory against *14 defeats, struck out* the side in the sixth and seventh innings, and fanned Tony Taylor and Ken Walters three times each. Every Phil except pinch hitter Tony Gonzalez fanned at least once.

Bob Friend beat the Dodgers for the first time in more than two years as the Pittsburgh Pirates dropped Los Angeles 5-2 and increased their National league lead to 6½ games.

A turnout of 41,143 pushed Dodger home attendance over two million for the second straight year.

Although he got the victory, his first over the Dodgers since July 23, 1958—Friend *failed for* the 16th straight time to go the distance against Los Angeles.

Rams Give up on Getting Cannon

LOS ANGELES, Aug. 31 (AP)—The Los Angeles Rams football club Tuesday threw in the legal sponge in its celebrated Billy Cannon lawsuit.

The National Football league team announced it is dropping its right to appeal a federal court decision which, in effect, awarded the former Louisiana State university All-America halfback to *Houston of the American Football* league.

Cannon reported to Houston soon after the decision in July.

Junior Loop Will Expand To 10 Teams

NEW YORK, Aug. 31 (AP)—The American league decided Tuesday to expand to 10 teams by 1962 but *came to no decision on what cities* would be added to the fold.

The league brass heard a report from its realignment-expansion committee and after a session that lasted more than four years passed two resolutions:

"That the American league shall enlarge to 10 members and each of the two additional members shall provide and conduct a professional baseball club in such a city as shall be approved by three-fourths of the present membership of the league.

"That the proposed expansion to 10 members shall be effected no later than Dec. 1, 1961."

Del Webb, co-owner of the New York Yankees and chairman of the realignment committee, said after the meeting that he hopes to talk things over with Walter O'Malley of the Los Angeles Dodgers who holds a like position in the National league.

He indicated, however, that there was little hope of getting the two additional teams on the field next year.

"Ball parks might be a problem in 1961," he observed.

A league spokesman also pointed out that the wording of the resolution did not force the new teams to start operations by 1962. It merely set a date for bringing them into the league.

SET'S PLAYOFF

SALT LAKE CITY, Aug. 31 (AP)—Pioneer league president Claude Engberg said Tuesday the class C baseball circuit's championship playoff will start Sept. 7.

Three former West Virginia players—Lloyd Sharrar, Bucky Bolyard and Willie Akers—will play with the Cleveland Pipers in the National Industrial basketball *league next season.*

BOWLING
Open Bowling Every Day at KIM-LANES. Winter League to start Sept. 5th, Call or write *for reservations.*
KIM-LANES—Kimberly
Phone GA 3-4046 Box 71

FREE
WITH YOUR PURCHASE OF FOUR GALLONS OF ANY MARTIN-SENOUR PAINT
5 FOOT STEP LADDER
MARTIN-SENOUR OUTSIDE WHITE
REG. $5.79 GAL.
SPECIAL $4.79 GAL.
SUPER WHITE ENAMEL
REG. $2.95 QT.
SPECIAL $2.29 QT.
SUPER BRITE ALUMINUM
REG. $2.45 QT.
SPECIAL $1.99 QT.
ALL SPAR VARNISH
REG. $1.85 QT.
SPECIAL $1.39 QT.
FREE PAINT ROLLER AND TRAY SET
WITH THE PURCHASE OF ONE GALLON OF MARTIN-SENOUR PAINT
LIMIT OF ONE LADDER OR ONE PAINT ROLLER AND TRAY SET PER CUSTOMER
DISCONTINUED COLORS
1/2 Price or Less
MOON'S PAINT STORE
301 Main Ave. West

GUN SALE!
OF UNREDEEMED RIFLES AND SHOT GUNS
A "Once-A-Year" Opportunity to Buy the Gun of Your Choice at Unheard of LOW - LOW PRICES!
RIFLES GUARANTEED!
30-30 Winchester. Model 94. List $1.95 ..... 54.50
12 Winchester Special. Model 94. List $1.95 ..... 54.50
30 - 30 Stevens, Bolt Action 34.50
30-30 Savage, with Scope. List 72.95 ..... 59.50
300 Savage. Lever Action. List 116.95 ..... 79.50
250 - 3000 Savage. Lever Action. List 116.95 ..... 79.50
296 Winchester with Scope 49.50
308 Winchester, Model 88 List 134.95 ..... 89.50
257 Remington, Roberts. Model 722. List 92.45 ..... 69.50
338 Winchester. Model 70. List 144.95 ..... 129.50
300 H H Remington. Model 721. List 110.35 ..... 84.50
30 - 06 Remington. Slide Action. List 115.95 ..... 84.50
30-06 Remington, Model 721. List 96.25 ..... 74.50
270 J. C. Higgins. Model 50. List 115.50 ..... 89.50
270 Winchester. Model 70. List 134.95 ..... 89.50
270 Remington. Model 721. List 96.25 ..... 84.50
22 Remington. Slide Action. List 115.95 ..... 89.50
CHOOSE FROM MORE THAN
200 NEW and USED GUNS!
FREE! FREE! FREE!
AMMUNITION
THIS COUPON, when presented at time of purchase, of any rifle or shot gun is good for ONE BOX of AMMUNITION of the caliber of the gun purchased!
B & B LOAN COMPANY
TOP TRADE-IN ALLOWANCE FOR YOUR OLD GUN!
CREDIT TERMS
B&B Loan Co.
SHOSHONE STREET AT MAIN
(Next to Yellow Cab Co.)
and MANY MORE
Shot Guns GUARANTEED!
12-Ga. Browning Automatic. List 154.95 ..... 114.95
12-Ga. Winchester Automatic Model 50. List 134.40 ..... 105.00
12-Gauge Savage Automatic. List 117.50 ..... 79.50
12-Ga. Remington Automatic. List 122.95 ..... 74.50
12 - Gauge Winchester. Model 12. List 104.95 ..... 74.50
12 - Gauge Remington. Model 870. List 89.95 ..... 64.50
12 - Gauge Remington. Model 870. Deluxe. List 102.25 ..... 79.50
12-Gauge Savage Pump. List 71.50 ..... 59.50
12-Gauge J. C. Higgins. Model 20. List 69.95 ..... 59.95
12 - Gauge Winchester. Model 97. Hammer 59.50
12 - Gauge Winchester. Model 12. List 104.95 ..... 59.50
12-Ga. Stevens, Model 770. List 79.50 ..... 59.50
12-Gauge Ithaca. List 94.95 ..... 69.50
12-Gauge Western Field. List 69.95 ..... 59.75
16 - Gauge Ithaca. List 94.95 ..... 69.50
16-Ga. Remington, Model 870 Deluxe. List 102.25 ..... 79.50
20-Gauge, J. C. Higgins. Bolt 57.50
12-Gauge Stevens. Double Barrel. List 99.50 ..... 59.50
STORE HOURS — 9:00 A.M. to 6:00 P.M.—FRI. 9 A.M. to 9 P.M.

ENJOY
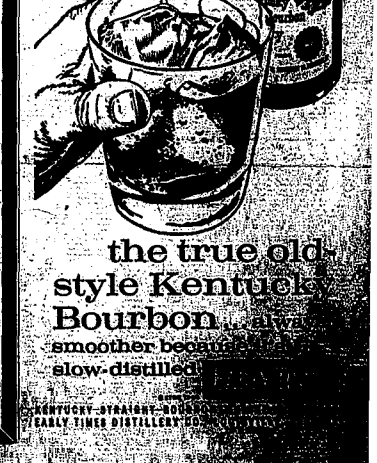

the true old-style Kentucky Bourbon
smoother because slow-distilled
KENTUCKY STRAIGHT BOURBON WHISKEY
EARLY TIMES DISTILLERY CO., LOUISVILLE, KY.

Rain Causes Jams, Deaths In New York

NEW YORK, Aug. 31 (UP) — A half-inch of rain brought death, terror, heat prostration and fantastic highway and subway jams to a huge portion of New York City late yesterday.

The 20-minute cloudburst, which also affected neighboring Nassau and Suffolk counties, quickly overflowed storm sewers and catch basins and roared into subway tunnels, trapping subway trains loaded with thousands of homeward-bound, rush-hour commuters jammed in shoulder-to-shoulder.

Highways Flooded

The rapidly rising water inundated huge stretches of highways and expressways, going to the rooftops of hundreds of stalled autos.

Thousands of subway riders stood or sat quietly at first, but then became restless and in some cases panicky as time went by and the oppressive humidity made breathing difficult in the dimly lighted tunnels.

At least 150 persons required treatment for heat prostration when they either collapsed in subway trains or after climbing long flights of stairs through emergency exits.

Deaths Reported

Death came too, but not in the subways.

Michael Sheahan, 4, son of a policeman, played in the flooded *street near his home in Jackson* Heights. He was attracted to a spot where a manhole cover had been removed to help drain off the water. The swirling waters picked up the child and sucked him into the manhole. His body later was recovered by sewer employes.

A 65-year-old building superintendent, Harry Ackerman, tripped on stairs leading into the cellar, hit his head on a pipe, plunged into flood water *five feet deep and* drowned.

Complaint Made About Pollution

BOISE, Aug. 31 (UP)—The Idaho department of health said yesterday it has received a complaint about pollution of the Coeur d'Alene river in north Idaho.

Dr. Terrell O. Carver, state health administrator, said the letter was signed by six residents of Cataldo. The letter was accompanied by a list of 250 persons who, the letter said, had signed a petition expressing concern over the alleged pollution.

"The complaint, together with health department engineering data, will be presented to the state board of health at its next quarterly meeting," Dr. Carver said.

Testimonial Set

GARN PENFOLD

. . . will be honored at a testimonial and farewell party at 8 p.m. Thursday at the Hagerman LDS church. Penfold, the son of Mr. and Mrs. Stanley Penfold, is going on a mission to the north central states mission. (Staff engraving)

Mental Cruelty Is Charged in Action

A suit for divorce was filed in Twin Falls district court Tuesday by Mrs. Lulu Schell against Orra Schell. Mrs. Schell gave mental cruelty as grounds for the action.

They were married in Buhl July 17, 1953, according to the suit, and have a 5-year-old son. Mrs. Schell asks for custody of the child.

She asks also for $75 temporary monthly support for the child, payment of $175 attorney's fees and all court costs. Mrs. Schell requests the court award her the *household furnishings acquired* during the marriage.

Douglas Kramer, of the Twin Falls firm of Kramer and Walker, represents Mrs. Schell in the action.

ORDER YOUR
COAL
NOW FROM
IDAHO
Bean & Elevator
Twin Falls RE 3-1012
Filer DA 6-5119

Changes Are Set For Kenney Unit

MINNEAPOLIS, Minn., Aug. 31 (UP)—B. C. Gamble, president of the Sister Elizabeth Kenny foundation, has announced that he and all former members of the board are resigning as a part of a complete reorganization.

"Resignations from all former members of the Sister Kenny board have been accepted," he said in a statement, "and plans for the future are well formulated so I feel my work has been completed.

"The planned reorganization of the foundation and the new board members, who will be announced at the next meeting of the executive committee and the board on Sept. 9."

Candidates

SAN ANTONIO, Tex., Aug. 31 (UP)—One of five monkeys now being trained at the University of Texas will be chosen for this country's next attempt to put an animal in orbit, the air force has revealed.

In late October the air force plans to put a monkey carrying rocket into orbit and try to recover the animal alive.

The monkeys at the university are of the Rhesus variety.

COLLEGE GETS LOAN

WASHINGTON, Aug. 31 (UP)—A $300,000 loan to Boise Idaho Junior college was announced yesterday by the community facilities administration.

Newberrys
SAVE 60% CHRISTMAS CARDS
Reg. Sold for 1.25 a Box
2 boxes 99¢
Why wait? Buy all the Christmas cards you need NOW in September when you can scoop up 2 boxes for less than the original price of one! They're the smart slim types you search for, 25 different designs in a box. All radiant with the magic and gayety of Christmas in beautiful deluxe brands at this opportunity sale-price.

distinctive whenever it is served the character and personality of Olympia and always refreshingly [illegible] whether in the quart Stubby [illegible] part of the Western tradition of outdoor [illegible] Distinctive in character . . . refreshing in flavor . . . dependably the same because . . .
"Its the Water"
Light OLYMPIA BEER
[illegible] always welcome to "One of America's Exceptional Breweries," Olympia Brewing Company Olympia, Washington, U.S.A. [illegible]

WELCOME PARDNER
RODEO TIME!
hudson's HAVE COMPLETE CHOICES IN THE BEST WESTERN
COWBOY BOOTS!
Choose From Magic Valley's Largest Stock!
MEN'S BOOTS
ACME . . . 12.95 to 22.95
HYER . . . 24.95 to 75.00
FRYE . . . 16.95 to 27.95
TONY LAMA . . $32 to $58
WOMEN'S-GIRLS' ACME-FRYE BOOTS
9.95 to 18.95
CHILDREN'S
Sizes 4 to 8 . . 4.95
Sizes 8½ to 3 5.95 to 9.95
WELLINGTONS
CHILDREN'S—
Sizes 5 to 8 ..... 4.95
Sizes 8½ to 3 ..... 6.95
Sizes 3½ to 6 ..... 9.95
MEN'S—
● Acme ● Frye ● Hyer
11.95 to 28.50
Sizes to 14. A to E widths
TWIN FALLS COUNTY FAIR
SEPTEMBER 7-8-9-10
hudson's

50 Highway Dead Feared For Holiday

CHICAGO, Aug. 31 (UPI) — The National Safety council has predicted a record 400 persons may die in TRAFFIC accidents around the country over Labor day week-end.

Unless motorists drive with greater care this holiday than the date in the past, the toll of violent traffic deaths over the Labor day week-end could be "400 or 450," the council said.

The present record of 453 was set over the 78-hour holiday in 1956.

The council said 73 million vehicles will be on the move sometime during the week-end.

The council suggested these safety tips for motorists:

Use seat belts, even on short trips. The council said not a single person killed in Fourth of July accidents was wearing one.

Be prepared for any traffic emergency, no matter where you go. They point out that during the Fourth of July holiday, half of all fatal accidents occurred within 10 miles of the driver's home.

Try to avoid traveling during peak traffic periods. That would be the first 30 hours of the holiday period, and the last 24 hours.

Don't drink if you drive.

Wool Output Is Up

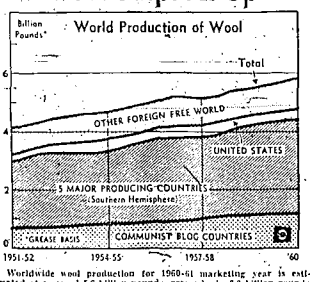

Worldwide wool production for 1960-61 marketing year is estimated at a record 5.6 billion pounds, grease basis, 3.2 billion pounds, clean content, up one per cent from last year but 38 per cent higher than in 1951-52. Production in communist bloc countries has increased 88 per cent in the last 10 years. During the same period free world output has gone up 30 per cent. Source: U. S. department of agriculture.

New Demo Units Will Be Started

BOISE, Aug. 31 (AP) — Establishment of a young Democratic club in each of Idaho's 44 counties has been listed as the immediate goal of the organization.

Allen Derr, Boise attorney, who was elected new president of the state group at its meeting last week-end in McCall, said the Young Democratic clubs hope to become a "real working arm" of the party.

He said clubs at various colleges and universities will be integrated into the state organization.

READ TIMES-NEWS WANT ADS

Many Topics Due Study at Parley

MACK'S INN, Aug. 31 (AP) — A wide range of subjects has been announced for discussion during the annual meeting of the Idaho Association of Commissioners and Clerks, on Mack's Inn, in eastern Idaho, Sept. 7-9.

Speakers will include U. S. Rep. Hamer Budge, R. Ida.; Max Yost, Boise, executive director, Associated Taxpayers of Idaho; Bill Child, director of the Idaho department of public assistance; Wayne Summers, secretary of the Idaho state highway board, and R.M.D. Childs, state director of the budget.

Civil defense and use of surplus property will be discussed by Lieut. Col. James S. Keel, jr., state civil defense director, and Adm. W. C. Specht, director of the state surplus property agency.

READ TIMES-NEWS WANT ADS

GUESTS IN HAGERMAN

HAGERMAN, Aug. 31 — Mrs. Louise Conrad entertained as guests the past week, her two sons, Ernest Conrad, Ogden, Utah, and William Conrad, and family El Paso, Tex.

Two Are Fined

BURLEY, Aug. 31—Luther Bell, Burley, was fined $5 and cost by Burley Justice of the Peace Ed Crane for having no mud flaps on his truck. He was cited by State Patrolman James Gerke.

Jon D. Stoddard, 25, Burley, was fined $5 and cost by Justice Crane for driving with an expired driver's license. He was cited by State Patrolman Charles Peugh.

A major import of the Republic of Liberia in West Africa is rum-made clothing.

...e to Work on 'People' Project

...SAPPORO, Japan, Aug. 31 (AP) — ...Bortman, President Eisenhower's "people-to-people" ambassador, says the President "will devote his life to the people-to-people program" after he leaves office in January.

He gave no details.

Bortman's statement, made when he arrived here with a shipment of four iron lungs and 12 aspirators for Japanese polio victims, was the first indication there has been of Eisenhower's future plans.

The unofficial ambassador, who chairman of the program initiated by the President to promote better contact between Americans and people in other countries, said he is now working in 27 nations.

58TH CONSECUTIVE DIVIDEND

Investors SELECTIVE FUND, INC.

This quarterly dividend of 12½¢ per share is payable on Aug. 26, to shareholders of record as of Aug. 25, 1960.

T. L. Kansely, Secretary

★ ★ ★

DALE CHRISTENSEN—Twin
L. T. DOLPHIN—Twin
R. L. CARPENTER—Twin
GLEN BEDILION—Burley

Thrift-Way TIRE MART
Opposite State St. Safeway
GOLD STRIKE STAMPS

You will never be quoted less for equal quality and service.

We Feature—
Firestone Tires
Firestone Retreads

THE FOLLOWING
LUMBER DEALERS
WILL BE
CLOSED
ALL DAY SATURDAY
Sept. 3
And Monday, Sept. 5

Anderson Lumber Co.
Bestway Building Center
Clyde Bishop Lumber Co.
Cress Building Supply
General Building Supply
Home Lumber & Coal Co.
Keel-Wilkison-Stronk Lumber Co.
Volco Builders Supply

don't dare try

HILL AND HILL

unless you're ready to change your brand

Here's why! No matter how much you like your present brand, you'll find Hill and Hill offers you the best of the things that make Kentucky whiskey taste great. We take the important extra step of aging this whiskey at a constant "Kentucky Summer" temperature of 72°. But it's worth it, for it is mellowed to perfection with a flavor and lightness all its own. Taste it, and you'll make Hill and Hill your own.

Hill and Hill in this 86 proof bottling combines enjoyable lightness with the smooth flavor of authentic Kentucky Straight Bourbon.

THE HILL AND HILL DISTILLERY CO., LOUISVILLE, KY., KENTUCKY STRAIGHT BOURBON WHISKEY—86 PROOF.

ROPER'S Elegance feature

COLLEGE FASHION TREND FOR MEN!

Roper's in Burley, Rupert, Buhl and Twin Falls are the stores with the best and largest selections of Back-to-College clothes. Roper's salesmen are especially informed on what the college men will be wearing in all sections of the country. Let them help you in choosing your college wardrobe.

SUITS

Ivy natural shoulder models — Ambassador welt pocket models Newest styling . . . Newest materials . . . Newest patterns . . . Newest olive shadings. Roper's has them all!

MANCHESTER SUITS
These are in the newest charcoal flannel and newest Ivy stripes in flannel and hopsacking! 39.95

Manchester Hanover Square Suits With reversible Vests $50 and $55

CORDUROY SUITS
Newest corduroy suits in Ivy styling with reversible vests. Tan and olive. 29.95 and 32.95

Campus Togs SUITS
Sharpest new patterns in worsteds, hopsacking and flannels. These are especially designed for the athletic college build. All the newest fall colorings. 55.00 to 69.50

Newest Sport Coats

Big selections of new arrivals in newest fabrics, patterns and colorings.

PENDLETON TOPSTERS.....17.50
MANCHESTER SPORT COATS....25.00 and 29.95
HANOVER SQUARE SPORT COATS.....29.95 and 35.00
CAMPUS TOGS SPORT COATS..35.00 and 39.95
KINGSRIDGE SPORT COATS.....39.95 and 45.00

Hundreds of Newest Styles In
SLACKS for COLLEGE

RESTON WASH & WEAR WORSTED FLANNELS—Continental or pleated models in olive, char-brown, char-black 10.95

RESTON ALL WOOL IVY SLACKS — Solid colors and Ivy stripes in the smart new plain front and back flap models..... 9.95 to 12.95

RESTON CONTINENTAL No-Belt SLACKS—Dok-type waist in finest all wool worsted flannels in charcoal & char-brown 14.95

Hundreds of Other Slacks . . 8.95 to $25

SWEATERS

All the newest from Standard, Jantzen, Seattle Knits and Puritan. The season's best new styles in Cardigans, Pullovers, Zip-fronts and -vests.

7.95 to 27.95

Fall HATS ...tops in style!

Stetson Hats . 11.95 to $25
Lee Hats 8.95
Emerson Hats, 6.95 to 7.95

JACKETS and KLICKER COATS

Completely wash 'n wear dacron/cotton jackets and klicker coats with rich orlon pile linings, heavy duty zippers, bulky nylon knit collars and cuffs. Long wearing warmth without weight.

JACKET LENGTH.....17.95
KLICKER LENGTH.....24.95

Hundreds of Other WINTER COATS 9.95 to 35.00

SPORT SHIRTS

Long sleeve and short sleeve in spread or button-down collars. Also the latest knit knit shirts for every occasion and every outfit. See them NOW at Roper's.

LANCER ..... 3.00 to 4.95
ARROW ..... 4.00 to 5.95
LANIER ..... 2.95 to 4.95
SEDGEFIELD 2.00
PURITAN KNITS ..... 4.00 and 5.00

ROPER'S

Shop from ROPER'S

TWIN FALLS — BURLEY — RUPERT

Elk Permit Winners

There were 5,731 applications this year for 1,975 special permits to hunt elk in seven controlled elk hunts. Applications exceeded available permits in all except the south fork of Payette units.

There were no Magic Valley winners in the Owyhee, Willow Creek and Bear River hunts.

Following are Magic Valley winners in the other units.

SOLDIER MOUNTAIN ELK HUNT 203 (Continued)

Dorothy Edwards, Dietrich; Sidney F. Edwards, Jr., Dietrich; Gerald L. Easlick, Gooding; Gerald D. Eisenhauer, Twin Falls; Earl L. Elam, Shoshone; Mike W. Elliott, Hills; Donna M. Enoch, Richfield; Robert L. Enoch, Richfield; Kenneth R. Ellinger, Twin Falls; Ralph D. Ellsworth, Wendell; Jerry Estep, Gooding; William E. Estep, Gooding; George E. Estep, Gooding; Bobby D. Estes, Fairfield; Gooding; Darrell D. Estes, Fairbrook, Gooding; Marlin T. Evans, Hagerman.

Rose Fahrni, Kimberly; H. L. Fahrni, Kimberly; William A. Farwell, Burley; June D. Farnsworth, Carey; Riley R. Farmer, Twin Falls; James E. Faulkner, Hazelton; Thomas B. Fell, Rupert; Dean Fell, Rupert; Clyde Fell, Rupert; Jerome Fell, Rupert; Jerry Fell, Rupert; Philip H. Finley, Twin Falls; Ralph V. Fink, Wendell; Harold Fink, Twin Falls; Robert D. Floyd, Bliss; Bobby Joe Floyd, Bliss; William L. Floyd, Bliss; Ray D. Floyd, Fairfield.

Perris Freeton, Carey; Earl Freewalker, Burley; James Freewalker, Burley; Robert Fredericksen, Gooding; Don G. Fredericksen, Gooding; Raymond S. Freeman, Shoshone; William E. French, Fairfield; Mike Fridkowski, Corral; Ted Funkhouser, Corral; Harley J. Gambrel, Twin Falls; Frank A. Garrison, Wendell; Harold Garrison, Twin Falls; Bill G. Garrett, Rupert; Jerome Garrett, Rupert; Richard E. Geer, Twin Falls; Ralph W. Geer, Twin Falls; Barbara A. Geer, Twin Falls; Roy N. Gilpin, Shoshone; Erminie C. Gold, Gooding; Bethena E. Gold, Hagerman; Murray G. Gold, Hayburn; Bob Goulter, Gooding; Orval G. Gray, Twin Falls; Carl Graham, Twin Falls; Charles S. Greenslade, Twin Falls.

Charles D. Griffith, Gooding; Asahel Griffith, Hagerman; Gary L. Grider, Hagerman; Rice D. Grissett, Gooding; Virgil A. Grover, Twin Falls; Richard P. Groves, Twin Falls; Bessie T. Guiver, Fairfield; Kenneth Guiver, Hansen; C. E. Hackworth, Twin Falls; Vinis Hackworth, Twin Falls; Robert B. Haddock, Shoshone; Ira K. Hall, Wendell; Doug D. Hallowell, Fairfield; D. R. Hallowell, Fairfield; Herman E. Hall, Jerome.

Lyman B. Hansen, Kimberly; Jack R. Hansen, Shoshone; Orval C. Hansen, Hazelton; Wayne Hale, Twin Falls; Roy D. Hancock; Hansen; Vide L. Harman, Eden; Wes W. Harman, Eden; Wayne E. Harmon, Filer; Lloyd D. Harvey, Jerome; Joseph M. Harris, Twin Falls; Dale Harris, Jerome; Harvey C. Harding, Gooding; Garry D. Harnden, Fairfield; John L. Harriman, Ketchum; William J. Harmon, Hagerman; Farrell D. Harmon, Gooding; Thomas C. Hartung, Glenns Ferry.

Ernest J. Hardman, Gooding; Robert W. Hanson, Jerome; Harold L. Hoyte, Gooding; Beatrice M. Heath, Fairfield; Fred D. Heath, Fairfield; H. N. Hegstrom, Ketchum; Vernetta M. Henry, Wendell; Orville J. Henry, Wendell; J. Orville Henry, Jr., Wendell; Alan L. Henry, Wendell; Leland Hepworth, Paul; Raymond E. Hess, Declo; O. H. Higgins, Twin Falls; Vallie G. Hisky, Shoshone; Sherman J. Higley, Shoshone; William J. Hinrichs, Rupert; James K. Hinrichs, Rupert; Robert D. Hinrichs, Rupert; Frank E. Hinrichs, Rupert; Earl T. Hird, Gooding.

Arthur C. Hogg, Filer; Charles A. Holsber, Bliss; Bonnie J. Holloway, Gooding; Roy W. Holloway, Gooding; Carl E. Hollibaugh, Shoshone; Ladd E. Hollibaugh, Dietrich; Dale B. Hollibaugh, Dietrich; Harold E. Hollibaugh, Dietrich; Harold Hollibaugh, Jerome; Gerald T. Holmes, Twin Falls; Robert J. Hoadenpole, Jerome; Albert L. Hoover, Twin Falls; Arthur H. Hoover, Twin Falls; Ralph Hopkins, Jerome; Dale R. Hopper, Jerome; Charles J. Hosman, Jerome; John W. Hosman, Jerome; Donald L. Howard, Buhl; Leonard E. Howard, Buhl; Voll Hudspeth, Jr., Jerome.

Kathryn Hughes, Featherville; Drew Hughes, Featherville; Lloyd Hughes, Featherville; Vern E. Hulbert, Twin Falls; John K. Hunt, Burley; Purnell B. Hunt, Carey; Ronald P. Hunt, Carey; Jim B. Hurley, Fairfield; Bill Hurley, Gooding; Frank Hutchcraft, Glenns Ferry; Vern Hutchens, Jerome; Norris E. Irish, Gooding; Leonard D. Irish, Gooding; Roy D. Irons, Wendell; Daniel E. Irons, Hammett; Thurman L. Jackson, Twin Falls; Robert W. Jackson, Gooding; Herman D. Jacobson, Jerome; Lillie J. Janousek, Shoshone; Otto L. Janousek, Shoshone; Osborne Jenkins, Twin Falls; Gerald Jensen, Buhl; Marvett H. Jenkins, Twin Falls; Jack Jensen, Rupert; Eugene C. Jepson, Jerome; Romelle C. Johnson, Buhl.

Fred L. Johnson, Fairfield; LaVons P. Johnson, Fairfield; Robert Johnson, Gooding; Kenneth L. Johnson, Twin Falls; William R. Jones, Hetburn; Larry D. Jones, Hetburn; Wayne A. Jones, Wendell; James T. Joslin, Filer; John J. Kalousek, Twin Falls; Floyd W. Kaufman, Buhl; Ray G. Kaufman, Buhl; Gale C. Killmore, Twin Falls; Jerome R. King, Wendell; Judy C. King, Glenns Ferry; L. C. King, Glenns Ferry; Gary R. King, Buhl.

Wayne E. Kiser, Jerome; John F. Kiser, Hagerman; Eugene E. Klein-kopf, Jerome; Byron L. Kleinkopf, Jerome; Charles Klingbeiel, Rupert; Emil Klimm, Gooding; Howard Klimm, Gooding; Charles Klines, Kimberly; Clifford O. Knox, Twin Falls; Arthur O. Knight, Gooding; Daryl E. Knipe, Shoshone; Mark L. Knoll, Filer; Marguerite M. Knull, Filer; Harold Koenig, Hazelton; Arthur E. Koenig, Hansen; Luther E. Koonce, Fairfield; Alton Koonce, Fairfield; A. Jeff Koonse, Paul; Evalin M. Korsen, Paul; Bryce A. Kramer, Wendell.

Lyle H. Lake, Gooding; Allen Lawson, Fairfield; Jean Lawson, Fairfield; Alonzo Lawson, Fairfield; Jr. Dale Lanham, Gooding; Dan Leach, Bliss; Rodney D. Lemar, Gooding; Loyd Lee, Richfield; Harold P. Lee, Fairfield; Artie Lee, Hagerman; Clifford A. Lee, Twin Falls; Ray C. Lewis, Fairfield; H. W. Lewis, Fairfield; Roy L. Lindell, Twin Falls; David Lindley, Gooding; Katherine A. Lish, Glenns Ferry; Ralph Kinsbury; Marvin W. Lowry, Wendell; Horace O. Lon, Jerome.

Ronald G. Mahlson, Hazelton; Joseph A. Mahlson, Twin Falls; Norman Manning, Paul; Fred Marolf, Jr., Wendell; Waldo G. Marvin, Buhl; Grace D. Mason, Wendell; Urban J. Mason, Richfield; Kenneth Mason, Twin Falls; Ray O. Maughs, Twin Falls; Francis Maughs, Twin Falls; Vernon J. Maxwell, Hagerman; Clifford A. Maxfield, Buhl; Clifford E. Maxfield, Buhl; Alan D. McCombs, Gooding; John W. McCoy, Pine; John F. McGhee, Shoshone; Robert A. McHaine, Jerome; William R. McHargue, Gooding; James C. McDonald, Fairfield; Billy H. McGlenn, Kim Hill; Neal L. McGinnis, Kim Hill; Billy V. McGuire, Ketchum; L. E. McClintick, Richfield.

John D. McBride, Twin Falls; Norman McGuire, Hansen; Berlin L. McArthur, Twin Falls; Emery McMillan, Rupert; George E. McCaley, Twin Falls; John McBride, Twin Falls; Kenneth McMechan, Jerome; Max Meerbach, Hammett; Amos W. Meadows, Hammett; Esther E. Merritt, Burley; Robert J. Merritt, Burley; George M. Merritt, Shoshone; C. E. Merkle, Hansen; William Merritt, Jerome.

James J. Mills, Featherville; Eugene J. Miller, Jerome; John Miller, Twin Falls; Edna Miller, Twin Falls; Hubert L. Miller, Twin Falls; Nathan A. Miller, Hammett; Ward A. Mills, Gooding; Vesa Mitch, Hill City; Kenneth D. Mintz, Glenns Ferry; Kenneth M. Miracle, Twin Falls; William A. Miracle, Twin Falls; Ada M. Miracle, Twin Falls; Hal H. Miner, Rupert; John W. Montgomery, Jr., Gooding; Alfred F. Moores, Twin Falls; Donald L. Moore, Hansen; Jesse N. Moore, Twin Falls; Gary L. Moorer, Buhl; Robert Moore, Buhl; Fred Morgan, Hepburn.

Dewey W. Morris, Gooding; Keith L. Morrison, Gooding; Jack P. Morris, Rupert; Ben Morgan, Arcadia; John Moyer, Castleford; Ruth Moyer, Castleford; Robert Myers, Richfield; Joe E. Myers, Shoshone; Jessie D. Myers, Murtaugh; Pauline V. Nelson, Jerome; Harold E. Nelson, Jerome; Ray A. Nelson, Jerome; Bobbie G. Nelson, Twin Falls; F. W. Nelson, Twin Falls; Frank C. Neumeyer, Featherville; Emma M. Nielson, Jerome.

Larry Nonenkamp, Jerome; Henry M. O'Donnell, Rupert; Rex L. O'Neil, Fairfield; Leid J. O'Neil, Fairfield; Reeds O'Toole, Jerome; Kenneth E. O'Toole, Jerome; Alvin D. Ochsner, Filer; Harlan H. Olson, Hill City; Gary D. Otto, Jerome; Charlene Ray Otto, Jerome; Milton Owens, Ketchum.

Charles H. Parkham, Fairfield; Vernon C. Parmley, Glenns Ferry; Axel R. Parish, Burley; Willis A. Pattie, Buhl; Amanda Pansing Buhl; Lotus H. Partin, Twin Falls; Herb L. Patterson, Bliss; Cecil E. Patterson, Jerome; Carl E. Paulson, Richfield; George H. Paxton, Twin Falls; Roy J. Peck, Shoshone; Marma H. Peck, Shoshone; Elmer E. Peck, Shoshone; Richard L. Pendleton, Twin Falls; Robert Perry, Buhl; Frank Perma, Jerome; Schmidt Pete; Richfield; Ethel Pettijohn, Castleford; H. Ray Pettijohn, Castleford; Calife H. Peterson, Jerome; Andrew Peterson, Rupert.

Hollis A. Phillips, Hagerman; Betty Phillips, Hagerman; Marvin D. Pierson, Gooding; Gilbert K. Pierson, Gooding; Robert Pierson, Bliss; Patricia A. Pierce, Richfield; Carl J. Piper, Richfield; Kent E. Platt, Gooding; John Platt, Bliss; Goodling; Lois M. Platt, Gooding; George A. Power, Twin Falls; Melvin E. Pope, Richfield; Thomas L. Porterfield, Gooding; Marion Porterfield, Gooding; Eugene Potter, Rupert; Jay Pendleton, Shoshone; Leonard K. Pratt, Buhl; Dean M. Purdee, Shoshone; Harold M. Pitzer, Twin Falls; Carroll Pyron, Bliss.

Carolyn A. Ralls, King Hill; Ray A. Ralls, King Hill; Jess C. Ralls, Glenns Ferry; Helen L. Ramsey, Twin Falls; Herman L. Ramsey, Twin Falls; Clarence L. Randolph, Rupert; Walter L. Rehbe, Gooding; Jerome Reed, Shoshone; Rupert; Clarence E. Remer, Twin Falls; Jerome H. Reffro, Rupert; Martha C. Reynolds, Gooding; Loren W. Reynolds, Gooding; Ivan H. Reynolds, Gooding; Delane Rice, Twin Falls; Albert M. Rice, Glenns Ferry; James D. Ridgway, Jerome; Roy Robinson, Dietrich; Kenneth R. Robertson, Jerome; Frank W. Robinette, Hazelton; David Robles, Bliss; Jesse L. Robbins, Jerome; Ralph M. Robison, Buhl; Johnny O. Root, Shoshone; Leo A. Ross, Hazelton; Robert Ross, Castleford; Jerry W. Ross, Twin Falls; James Rowlan, Burley; Alfred Roy, Twin Falls; Lowell Ruby, Hill City; Verla Ruby, Hill City; Wallace A. Rutherford, Glenns Ferry; Warren F. Rusberry, Glenns Ferry; Henry Rufener, Rupert; Ward A. Rufener, Glenns Ferry; Boyd Rydalch, Jerome.

Archie Salles, Hansen; Edgar Sant, Hailey; Jerome Sant, Hailey; Jerry Sant, Shoshone; Wanda L. Sant, Shoshone; Charles Satterwhite, Twin Falls; Ray Schmidt, Filer; Arnold H. Schmidt, Buhl; Charles E. Scott, Hansen; Nathan Scott, Ketchum; Leona D. Scott, Ketchum; Richard L. Scruggs, Hagerman; Gerald Scudder, Filer; Kenneth A. Seeser, Hammett; Milton W. Seeser, Glenns Ferry; Richard R. Self, Kimberly; Leonard F. Sellers, Jerome; James D. Shaw, Fairfield; Rose D. Shepard, Jerome; Ed C. Sheer, Shoshone; Velda L. Sims, Twin Falls; Frank Sims, James B. Shoemaker, Jerome; Earl Shobe, Twin Falls; Dale F. Shultz, Glenns Ferry; John W. Shrum, Glenns Ferry; Arnold F. Shurts, Jerome; Eva M. Silbaugh, Sun Valley; Frank Sires, Jr., Jerome; Tony Sirucek, Jerome; Wilford G. Sisham, Hailey; Richard Sisham, Bellevue; Burt M. Sizemore, Shoshone; Ward M. Sizemore, Shoshone; Warren W. Skinner, Twin Falls; Warren Skinner, Twin Falls; Martin B. Slane, Bliss; Dale Slane, Bliss; Eugene Smith, Jerome; George M. Smith, Shoshone; A. S. Smith, Shoshone; Mrs. A. S. Smith, Shoshone; Victor C. Smith, Twin Falls.

Mick T. Sorelle, Gooding; Wayne D. Sorenson, Hammett; Thomas M. Spack, Hansen, Fairfield; Harry H. Spaude, Goodling; Harold Spaude, Carey; Jack Sperry, Eden; Edna Ruth Spencer, Goodling; Ruth Spencer, Goodling; Frederick Spencer, Goodling; Marcus L. Spencer, Goodling; Glenn L. Spencer, Goodling; Gus M. Steelman, Shoshone; Randall E. Stewart, Buhl; John E. Stewart, Buhl; James H. Stillson, Mountain Home; Gerald Stowell, Fairfield; Bernard Stowell, Fairfield; Ronald G. Stowell, Fairfield; Rice; Roy A. Strickland, Buhl; Dudley L. Strickland, Buhl.

Gordon A. Stutsman, Gooding; Esther M. Sumner, Shoshone; Jerry F. Sturgeon, Shoshone; Jerry R. Sturgeon, Shoshone; Martin A. Suess, Gooding; Daniel A. Suhr, Jerome; George A. Swanson, Twin Falls; Harold Swanson, Buhl; Ronald S. Tanner, Rupert; Patricia Tanner, Rupert; Bernard Tate, Twin Falls; Charlie M. Tate, Gooding; Ernest W. Tate, Gooding; Verne L. Tate, Gooding; Dennis L. Tate, Gooding; Rex H. Taylor, Gooding; Eugene Teske, Twin Falls; Bledsoe L. Tedrick, Richfield.

Walter D. Thomas, Burley; Eugene Thomas, Buhl; John O. Thompson, Jerome; Ralph Thompson, Jerome; Ralph Thompson, Bliss; Roger A. Thompson, Rupert; Ted Thomas, Hammett; Edward J. Thomas, Hammett; Ken Thoman, Filer; Harold E. Tooley, Filer; Roy C. Torrey, Fairfield; Ralph Towson, Dietrich; Nellie B. Trumbull, Paul; Ralph C. Trumbull, Paul; Robert L. Tschannen, Twin Falls; John H. Tschannen, Bliss; Richard P. Tschannen, Bliss; J. Robert Tullis, Buhl; Mary W. Turner, Buhl; Ray W. Turner, Wendell; Edna H. Turner, Buhl; Lowell J. Turner, Rupert; Kenneth J. Turner, Burley; Ward J. Thomas, Hammett; Antonio J. Urquidi, Grand View.

Mary E. Van Wieren, Twin Falls; Harvey D. Van Wieren, Twin Falls; Gerrard Van Wieren, Fairfield; Floyd L. Vanskike, Fairfield; Amy I. Varin, Hammett; Ray W. Varin, Gooding; George S. Venable, Ketchum; Edith L. Vernon, Hagerman; Cecil A. Vernon, Hagerman; John Vola, Jerome; Peter J. Wakewood, Rupert; William K. Wakewood, Paul; Marion Wall, Kimberly; Herbert G. Walker, Shoshone; Wayne Walker, Kimberly; Jeff Ward, Jerome; Ray O. Ward, Wendell; Theron Ward, Jerome; Jerrel D. Warren, Jerome; Susan L. Ward, Jerome; Cecil E. Watson, Twin Falls; Ray Watkins, Gooding; Golda H. Watkins, Gooding; Jack Watts, Twin Falls; William Watson, Hailey; Harvey C. Weers, Twin Falls; Chris Webb, Wendell.

Paul E. Weber, Twin Falls; N. R. Wescott, Kimberly; Carol A. Whiten, Twin Falls; Robert E. Whiting, Glenns Ferry; Bill H. Whiten, Twin Falls; Warren L. Whiten, Twin Falls; Dan Williams, Shoshone; Olin W. Williams, Shoshone; Donald J. Williams, Gooding; Thomas M. Wilkins, Twin Falls; Albert Wilkins, Gooding; Ivan H. Winn, Buhl; Nyle Winn, Buhl; Nick Williams, Wendell; Hagerman; Robert R. Wood, Gooding; Lester R. Wood, Gooding; Lynn Wood, Bliss; Harry D. Wood, Hailey; Jerry D. Woolman, Hagerman; Joann H. Woody, Hagerman; B. A. Wylie, Jerome; John W. Jerome; Leroy L. Young, Fairfield; B. H. Young, Hailey; Lee Young, Twin Falls; Lee Zimmerman, Wendell; Donald K. Zuck, Twin Falls.

SOUTH SOLDIER MOUNTAIN ELK HUNT 204

Clinton A. Abernethy, Gooding; Maxine M. Adams, Oakley; Loyd Lonnie Ambrose, Kimberly; Bert Ambrose, Jerome; Robert L. Anderson, Hailey.

Paul E. Ballard, Fairfield; Cecil E. Ballard, Fairfield; Beulah B. Baldwin, Fairfield; Bonnie M. Black, Dietrich; Doris R. Bolton, Buhl; John W. Bolton, Buhl; Jacob Braun, Burley; Gail L. Brown, Twin Falls; Laura P. Briggs, Twin Falls; Charles R. Brown, Buhl; Ralph Brown, Kimberly; Max Brooks, Fairfield; James H. Brooks, Fairfield; Ralph Brooks, Fairfield.

Elmo M. Brooks, Jerome; Ronald R. Burgoyne, Dietrich; Lester L. Butler, Bliss; Claude C. Campbell, Bliss; Reed Campbell, Rupert; Tom L. Campbell, Gooding; Wendell Cranney, Gooding; Twin V. Critchfield, Burley; Sandra F. Critchfield, Oakley; Vic Dalsoglio, Rupert; Otis Dabsenetti, Jr., Bellevue; Colan D. Drake, Gooding; Richard D. Emerson, Gooding; Grady G. Evans, Hayburn; William E. Fagg, Hayburn; Wayne B. Fagg, Wendell; Barbara B. Fagg, Wendell; George Fisher, Jerome; Fred Fisher, Jerome; Roy Thomas Fisher, Jerome; Mike F. Silsapatrick, Jerome.

Robert B. Gaston, Hagerman; Charles G. Gaskill, Fairfield; Ray Gee, Oakley; Phil Gee, Oakley; Wendell Vance, Oakley; Fairfield; Elmo C. Greene, Twin Falls; Ronald C. Greer, Twin Falls; Jessie Hallowell, Fairfield; Clifford Hallowell, Fairfield; Dix L. Hamsher, Gooding; Lorena M. Hamsher, Gooding; Allan C. Hansen, Kozral; Walter L. Hightower, Twin Falls; Harland A. Hoskins, Twin Falls; Elmer Howard, Twin Falls; Jack W. Hyder, Twin Falls; Earl Jackson, Jerome; Rolla Jackson, Rupert.

Lafoye King, Richfield; Aldean King, Richfield; Merlyn King, Richfield; Mary S. King, Richfield; Ralph Kline, Bliss; Richfield; Sterling King, Richfield; Wendell King, Richfield; Karl King, Richfield; Robert L. Kistler, Gooding; Lee Lanham, Gooding; David L. Lanham, Gooding; John B. Lawson, Corral; Sybil M. Lanham, Gooding; Violet Languenche, Gooding; F. E. Lewis; Jerome; Lewis M. Lewis, Jerome; Lee Lawrence, Twin Falls; Gerald W. Moby, Twin Falls; Jerry D. Moon, Fairfield; Lloyd Moon, Fairfield.

Robert G. Newhouse, Fairfield; John T. Patterson, Gooding; William H. Peterson, Shoshone; Elverta Pfost, Twin Falls; Dale W. Pfost, Twin Falls; Beverly J. Potter, Rupert; James E. Poulton, Twin Falls; Zetta Mae Randell, Buhl; Jim Randall, Buhl; Robert W. Reed, Gooding; Gerald A. Robinson, Twin Falls; Jacqueline E. Robinson, Twin Falls; Andrew J. Robinson, Gooding; Edward G. Ryan, Gooding.

Patricia L. Sackett, Twin Falls; Merle Gene Sager, Hayden; Harry A. Sager, Burley; Dorothy B. Schmidt, Fairfield; William H. Schreiber, Gooding; Glen R. Sheets, Twin Falls; Glenn L. Slatter, Jerome; Lavella M. Slatter, Jerome; Allen M. Smith, Burley; Fern C. Smith, Twin Falls; Homer W. Smith, Twin Falls; Jacqueline E. Stebbins, Twin Falls; Faye Stapleton, Twin Falls.

Charlie A. Steinmetz, Hagerman; George Stuttman, Gooding; Edith Stuttmann; Gooding; Leonard V. Stubberg, Jerome; Glen A. Taylor, Wendell; Henry M. Thompson, Gooding; James E. Thompson, Gooding; Gordon Van Tilburg, Twin Falls; C. Herschel Vandiver, Jerome; Mildred E. Wallace, Gooding; Ivan B. Wallace, Gooding; Vivian J. Wernicke, Shoshone; Opal L. Wilcox, Rupert; Betty L. Willard, Gooding; Roy Williams, Twin Falls; Sammy D. Williams, Twin Falls; Wendell Worthington, Twin Falls.

READ TIMES-NEWS WANT ADS

Famous

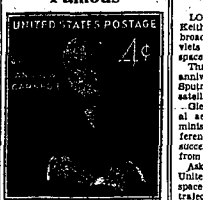

This four-cent Andrew Carnegie stamp is another in the "famous American" series which has been issued intermittently since 1940. It will be released in New York City on Nov. 25.

BLISS COUPLE VISITS

BLISS, Aug. 31 — Mr. and Mrs. Walter J. Kirtley spent last week visiting in Montana. They visited Kirtley's parents, Mr. and Mrs. Ed Kirtley at Boulder, Mont., and with his brother Mr. and Mrs. Ed Kirtley, Jr., at Helena. They returned Sunday evening.

French Guiana is South America's sixth one senator and one deputy to the French national assembly in Paris.

Oct. 4?

LOS ANGELES, Aug. 31 (AP) — Keith Glennan has hinted broadly that he expects the Soviets will try to put a man into space soon—perhaps on Oct. 4.

That date would be the third anniversary of the launching of Sputnik I, the first Soviet satellite.

Glennan, head of the national aeronautics and space administration, told a news conference of the recent Soviet *success in returning animals from space.*

Asked when he expects the United States to get a man into space on a brief, nonorbital trajectory, Glennan said he hopes this will come "around the year-end."

Pilots Set New Record in Tank

SAN ANTONIO, Tex., Aug. 31 (AP)—Two air force pilots who tried supersonic jet planes 200 at an impossible steel tank calmly broke the record yesterday for time spent in a make-believe space ship cabin.

Capt. William D. Habluetzel, 30, and first Lieut. John W. Hargraves, Jr., 30, passed the old record of 13 days, 20 hours and 40 minutes.

There was no ceremony outside the eight by 12-foot cabin. Others at the school of aviation medicine said the pair took no note of the record.

It all continues to go well two may remain in the cabin for a month.

See Us Before You RENT or BUY ANY Musical Instrument
WHITE'S MUSIC CENTER
Twin Falls, RE 3-8600

"ABERDEEN"
COAL
RE 3-0807
McCOY
COAL & TRANSFER
Gold Strike Stamps

Radiators
NEW AND USED
Service & Repairs
Phone RE 3-6080
All Types—Kinds
CLYDE'S
RADIATOR SHOP
Hi-Way 30—On Truck Lane
Radiators Are Our Business—Not a Sideline

PLANT
Green Manure Crops Now
SEED RYE & WINTER PEAS
Also available —
WINTER WHEAT — WINTER BARLEY
and WINTER MIXED GRAIN
GLOBE SEED & FEED CO.
"If you plant it or feed it—Globe will have it"
Truck Lane RE 3-1373

MAGEL TIRE CO.
129 3rd Ave. N. RE 3-8761
GOODYEAR
36 Hour Tire Riot!
BIGGEST STOCK ROOM "CLEAR-OUT" IN 10 YEARS...
One of a kind. Two of a kind! Some full sets! New car change-overs! (slightly used). Some new excess stock! Each tire individually tagged and priced. Come in today! See if we have your size! ! Tires stacked high at prices much lower than you'd think!
FREE
Emergency FLARES
Stop in and ask for yours—
Hurry! 3 Big days of riotous tire trading. You may never see sales like this again! All tires mounted FREE! All tires available on our easy-pay plan! Your old tires may handle the down payment!
Repeated by popular demand
The 4 most popular new Turnpike-Proved tire buys by GOODYEAR

Turnpike-Proved For Your Safety!
3-T RAYON ALL-WEATHER
This is Goodyear's featured economy line of 3-T Rayon Turnpike-Proved Tires.
Blackwalls Set of four 6.70 x 15 $47.80*
This gleaming whitewall adds beauty in addition to Goodyear 3-T Safety.
Whitewalls Set of four 6.70 x 15 $59.80*
*Plus tax and recappable tire

Turnpike-Proved For Your Safety!
3-T NYLON ALL-WEATHER
A rock-bottom price for this famous 3-T Nylon quality tire.
Blackwalls Set of four 7.50 x 14 $59.80*
This 3-T Nylon in sparkling whitewall combines safety and beauty.
Whitewalls Set of four 7.50 x 14 $74.00*
*Plus tax and recappable tire

BATTERY Buy of the Year
For cars using 6-volt battery. $11.95 Plus Trade-in
BALANCE and ROTATE YOUR TIRES for longer wear, better traction. $8.88
Let the Best in Tires and Service Make your GOODYEAR SERVICE STORE Always Right Your Friend
GOODYEAR
MORE PEOPLE RIDE ON GOODYEAR TIRES THAN ON ANY OTHER KIND

SORRY.. WE DON'T CUT DOWN TREES!
WE specialize in financing homes of responsible families, with the savings of thrifty folks who have
INSURED Safety
PLUS... above-average earnings, compounded for even greater profit.
CURRENT RATE 4% PER ANNUM
"Investigate before you invest"
The ONLY Savings and Loan Association in Magic Valley whose Accounts are INSURED by a Federal Agency.
SAFETY OF YOUR SAVINGS INSURED BY FSLIC
1ST FEDERAL SAVINGS AND LOAN ASSOCIATION OF TWIN FALLS
233 2nd St. No. TWIN FALLS, RE 3-1222
BURLEY BRANCH OR 8-8302 Overland Shopping Center

Bean Blades
SHARPENED -- HARD SURFACED PLOW SHARES, TOO
Finest Work – Best Equipment
New Bean Blades for Sale
ACME MACHINE WORKS
FILER—Call DAvis 6-5005

Hank Might Start New Type Woman's Magazine for Men

By HENRY McLEMORE

It may happen to get a printing [illegible] for Christmas, there is going to be a new women's magazine on the stands next year.

Not that there is any shortage of them. My wife subscribes to [illegible], and thumbs through that many more every time she goes into a drugstore.

But it seems to me, as a husband, that there is a definite need for a different sort of woman's magazine. All the present ones have the same aim—to show the housewife how best to tear up a house.

McLemore

One month the magazines concentrate on the kitchen, the next on the living room, then on the bedrooms, and so on, until even the attic and broom closets have been fully covered.

Change, more change and change again, is their motto.

Let nothing in your house be permanent.

If you have French provincial furniture, why not try spun-leg Dutch for a while. The E. D. Smiths, Corona, Calif., did, and here are pictures to prove it.

What about knocking down one wall of your bathroom and adding thousand hours of work, a kitchen a flower garden. The B. J. Pompkins, Wichita, did just that, and now wonder how they ever put up with their old bathroom in which they couldn't shower and pick flowers at the same time.

Why spend all your life at a square dining room table, the women's magazines want to know. Dull beyond words. Do what the Philip Dunns, Oyster Bay, did: Round the corners, paint it a vivid green, and use it both for dining and ping-pong.

All women's magazines agree that to use a kitchen for nothing but cooking is as definite a proof of backwardness as reading with the lips. By the judicious use of a few thousand dollars and a few [illegible] can be converted into a combination playroom, dance hall, library and kindergarten.

Every issue tells the homemaker how to move the telephone to another location, how to replace paneling with wallpaper or vice versa, how to make a sink a thing of beauty, how to imbed an ironing board in a wall so it will take five minutes to find, and how to canopy a bed.

My magazine will be named "The Ladies Home Leave It-Alone Journal."

Its aim will be to make housewives content with what they have in their homes. It will feature pictures of homes that haven't changed for 30 years, and pictures of contented husbands sitting in cozy corners in old and comfortable chairs.

It will point out the beauty of faded wallpaper, the charm of threadbare rugs, and the common sense of dark closets.

Pictures showing husbands laying linoleum, building barbecue pits and sanding old tables will be forbidden. So will "before" and "after" remodeling pictures.

There are 37 million husbands in the country. I expect my magazine to have a circulation of 37 million.

(Distributed by McNaught Syndicate)

LEAVE FOR UTAH

DECLO, Aug. 31 — Mr. and Mrs. Wayne Lewis left Friday for Payson, Utah, where they will attend the wedding reception of Mrs. Lewis' niece. They were accompanied by their daughter, Margaret Lewis, and Lewis' nieces, Lola and Larna Jones, who have spent the past month visiting relatives in Declo and Burley. The girls are returning to their home in San Diego.

Top Quality Dry Cleaning
MINOR REPAIRS FREE!
Three-O-Cleaners

READ TIMES-NEWS WANT ADS

DIAMONDS
From
BOB SUMMERFIELD
Ask any reliable jeweler the price of the quality and size diamond you wish to buy. Then come to ME, and COMPARE the same quality, size and price! The amount saved will amaze you! CREDIT TERMS!
BOB SUMMERFIELD
— B & B, INC. —
Shoshone St. at Main Ave.
Next to Yellow Cab Co.

Selected From Krengel's Gourmet Bar
IT PAYS TO BUY AT KRENGEL'S
ROBERTSON'S
Scotch Jams and Jellies
The world famous products made with the finest fresh fruits.
Wild Bramble Jelly, Black Currant Jam and Damson Plum!
"Magic Valley's Most Interesting Store"
KRENGEL'S Hardware

Western Auto
the Family Store
JUST SAY WA
Hurry! Sale Ends Saturday!

PRICES SLASHED!
LABOR DAY SALE!

HUGE SAVINGS!
FAMOUS WESTERN FLYERS at LOW, LOW IN-THE-CRATE PRICES

• Steel Cantilever Frame!
• Comfortable Vinyl Saddle!
• Boy's or Girl's Model!
2FC20601

Sensational Western Flyer 26" Bicycle Boy's or Girl's
35.88 Reg. 40.95
3.60 Down, 1.25 Weekly

Kids! You'll be the envy of your classmates as you ride in style *"Back-to-school"* on your beautiful Western Flyer bicycle. Save more during our gigantic Western Flyer *"Bike-in-the-Crate"* Sale.

• Triple-coated Hamboyant paint process shines brighter, longer! Long-wearing ball bearing pedals! Smooth riding Davis Deluxe 1.75" tires!

Western Flyer Deluxe 26" Bicycle, Headlamp, rear luggage carrier, white sidewall tires. Boy's or girl's model. (Not illus.) 42.95 Reg. 47.95

Western Flyer Bicycles—Chosen Over 3 Million Times!

SAVE THIS COUPON SAVE THIS COUPON
F5625-5924
Davis Deluxe Tire and Tube Reg. 3.78 ..... 2.98
Quality Davis tire and tube to fit 20", 24" and 26" bicycles. Blackwall type.
SAVE THIS COUPON SAVE THIS COUPON

F5539-47
Ball Bearing Bike Pedal Reg. 59c 44c
Replace worn pedals for safer, easier riding. A size to fit every bike. Buy, save!

F7342
Easy Mount Bike Basket Reg. 1.59 ..... 99c
Perfect for school books, lunches, etc. 15" x 10" x 4½" deep. Reinforced frame.

F7166
Compact Bike Goose Horn Reg. 69c 49c
Loud warning noise. Stream lined case has recessed compass. Durable rubber bulb.

LOWEST PRICE EVER!
1 LB. LIGHT! ALL-TRANSISTOR
DC3103
Truetone Portable 11.88 EASY TERMS
Popular companion. 4"x2½" plastic case. Carrying case and earphone. Less batteries.

DC2170
Truetone Table Radio 14.95
EASY TERMS
Perfect for bedroom, kitchen or den. Ebony, gold trimmed plastic case. 4" PM speaker.

World's Lightest Portable! Big 42-Key Office Keyboard!
Reg. 64.95
49.88 FREE Tax
5.30 Down 1.25 Weekly
9CH900
Internationally Famous Hermes Portable Typewriter
• Full-size roller with automatic margin adjustment!
• Single and double spacing! Handy key-jam release!
• Weighs only 8 lbs! Convenient carrying case too!
Steel Typewriter Stand. 14½" x 35" x 27". 8CH805 7.95

K9111
10-Gal. Garbage Pail Reg. 3.79 ..... 2.19
Durable, rustproof, polyethylene. New peignoir, snaplock lid! Gray, green.

K1059
Full 12-Piece Ovenware Set Reg. 3.95 ..... 2.59
Heatproof Pyre-King glass. Six custard cups, casserole, cover, 4 other dishes. K1059

K7669
8-pc. tumbler set. 11-oz size with attractive "Leaves" design in black. 22Kt. gold.
Homestead Beverage Set Reg. 1.65 ..... 89c

K2720
6" Wooden Salad Bowl Reg. 52c 39c
Beachwood salad bowl, clear lacquer finish. Hand rubbed for years of service. K2720

K2721
34" Fold-Away Step Stool Reg. 11.55 ..... 7.25
Handsome! Tip-proof! Safe, rubber-tread step legs, durable plastic upholstery.

Drop Leaf Folding Table Reg. 12.49 ..... 8.39
Many uses indoor or out. 24" x 60" — seats eight ... stain-resistant top. Folds easily.

5'x3' Steel Shelving Reg. 7.89 ..... 5.89
Compact, provides valuable storage space. Rustproof. Basic size 60" x 12" x 36".

Buy Now!! Easy Terms!
POWER MOWER CLEARANCE
WIZARD ECONOMY 18" 2¼ H.P. 2-Cycle Clinton Motor. 2XC300B. WAS 40.95 33.88
WIZARD CUSTOM 19" 2¼ H.P. 4-cycle Fingertip throttle. 2XC3017. WAS 61.95 53.88
WIZARD DELUXE 22" 3 H.P. 4-cycle, many extras low priced ..... WAS 61.95 51.88
WIZARD RIDING 25" Deluxe, 3½ H.P. 4-cycle 2XC3043 ..... WAS 237.95 208.88
Only a Few Left!
Wizard Mowers—Chosen for Quality Over 1 Million Times!

FULL-SIZE PORTABLE PRICED BELOW $40!
25-YEAR Guarantee
39.88 Reg. 54.50
6.00 Down 1.25 Weekly
SEW FOR LESS! Wizard Sewing Machine
• Round bobbin action for quiet operation!
• Variable speed foot control leaves hands free!
• Patch-O-Matic makes patching, mending easy!
• Popular Wizard accessory kit is included!

Set of four Brand New DAVIS TIRES $1.25 WEEK
NEW DAVIS WEARWELL
MADE WITH TYREX CORD
4.75x18 Black Tube Type
9.88 *Plus Fed. Tax & Recoverable Tire
TYREX is a collective trademark of Tyrex, Inc.
7.10x15 Black Tube Type 11.88*
• BRAND NEW—FACTORY FRESH!
• SAVE! Not a Recap!
• SAVE! Not a Retread!
• Iron-Clad Written Guarantee
ALL ROAD HAZARD WRITTEN GUARANTEE
New Expires While Thirty Tread on Tires
1. ALL ROAD HAZARD GUARANTEE
2. TYREX GUARANTEE
3. COMPLETE SATISFACTION GUARANTEE
NO MONEY DOWN
Your Trade Allowance Buys
Western Auto
These prices are good in all Western Auto stores
233 MAIN AVE. EAST
Twin Falls
HOURS
OPEN
Keys Made While You Wait!
Expert Service Satisfaction Guaranteed
Only 35c ea.

Crossword Puzzle

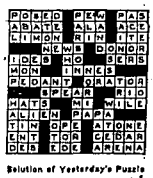

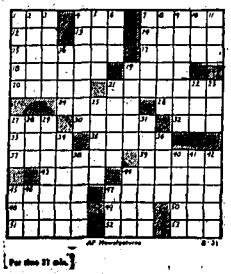

ACROSS

1. Winglike process of a fish
4. Sack
7. Takes a young lady out
12. Cretan mountain
13. The utmost, hyperbole
14. Summon
15. Temporal
17. Fr. cap
18. Checkered fabric
19. Fling
21. Fourth rain
22. Agony
24. Medical fluid
26. Seasoned
27. Snake
30. Natives of Denmark
32. Goddess of infatuation
33. Auction
35. Mountain-climbing staff
37. Containing tin
39. Excellence
41. Ornamental nail
44. Abuse
45. Garret
47. Fighter
48. Edge of a square sail
49. Seaweed
50. Stray from truth
51. Seat of Baldwin University
52. Affirmative
53. Algerian ruler

DOWN

1. Clenched hands
2. Utopian
3. Mother-of-pearl
4. Tardy
5. Wolfhound
6. Pikelike fish
7. Exclude
8. Zoroastrian scripture
9. W. Indies island
10. Increase
11. Coterie
16. Indians
19. Heavenly body
21. Overdress
22. Sleep
23. Netherlands commune
25. Quick
27. Beast of burden
28. Took a chair
29. Wall covering
31. Metameres
34. Inveigle
36. Cozy room
38. Nape of the neck
40. Derived
41. Fr. river
42. Having pile loops uncut
44. Female horse
45. Vestment
46. Pagoda ornament
47. Lad

Solution of Yesterday's Puzzle

(For date 31 ans.)

OUT OUR WAY By WILLIAMS

SIDE GLANCES By GALBRAITH

"It did look better in the Alps, dear, but I'm sure you'll enjoy wearing it again. Maybe during Swiss cheese week!"

BOARDING HOUSE - MAJOR HOOPLE

LIFE'S LIKE THAT By NEHER

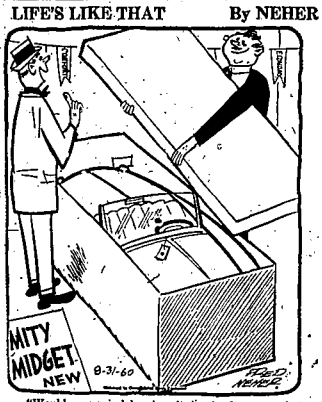

"Would you mind leaving it in the box . . . I don't have a garage yet!"

CARNIVAL By DICK TURNER

"I told you this wasn't a Dutch treat, Janie! I took it for granted you had the money!"

THE STORY OF MARTHA WAYNE

DONALD DUCK By WALT DISNEY

DAN'L HALE

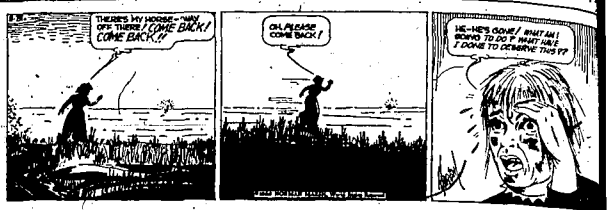

CAPTAIN EASY

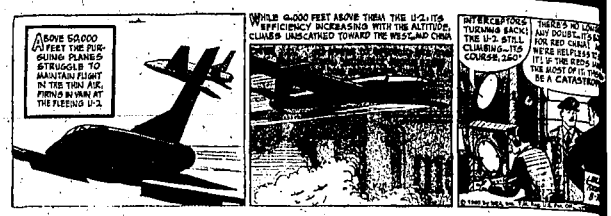

BOOTS

GASOLINE ALLEY

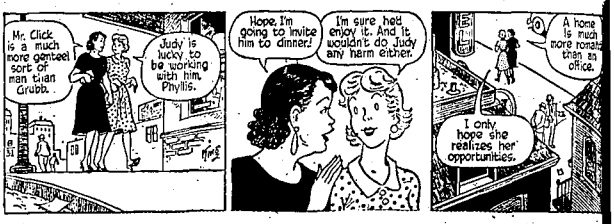

BUGS BUNNY

DIXIE DUGAN

SCORCHY

LI'L ABNER

ALLEY OOP

Lincoln County Fair Results

4-H CROPS
Gene Cheney and Margaret Heiken
Gary Depew and Wayne Stutzman

FFA CROPS
Kenneth Meadows, Gary Depew, Wayne Stutzman, Tim Hill, Charles Depew and Tim Hill
Jack Hobbs, Bill Williams, Dean Paul Arrona, Ed Sandy, Jim Price and Charles Depew.

VEGETABLE GARDEN
Kip Mills, Susan Hall, Donnie Hadlock and Margaret Heiken.
Richard Barney, Toney Barney and Kathryn Silva.

HOME GROUNDS
Ed Sandy.

ENTOMOLOGY
Margaret Heiken, Virgil Heiken and Kip Mills.

WEEDS
Margaret Heiken.

SOIL AND WATER
Margaret Heiken.

FORESTRY
Pamela Burgener.

FORESTRY II
Margaret Heiken and Kathleen Hall.

BABY SITTING
Janet Croft and Karen Hansen.
Laurie Serpa and Rose Marie Peak.

HELPING PARENTS
Mimi VanDyke.

SAFETY
Margaret Heiken.
Richard Barney.

WELDING
Robert Hall, Wayne Stutzman, Charles Depew and Gary Depew.

FARM ELECTRIFICATION
Gene Cheney.

FARM LEADERSHIP
Donnie Hadlock, Michael Baraincca and Donnie Hadlock.

JUNIOR LEADERSHIP
Janet Croft, Sharon McNee, James Eaton, Steven McNee and Rose Marie Heiken.
Elnea Hirsch, Janet Armstrong, Robert Bakker, Eddie Nelson, Steven McNee and Charles Depew.

CLOTHING I
Blue: Joy Alexander, Inez McClure, Phyllis Flaver, Vicki Robinson, Charlene Sheer, Gayle Johnson, Lorraine Hausbrook, Sandra Haddock, Judy Hailey, Janet Bailey, Laura Sulenga, Jeannie Parsons and Linda Gardner.
Red: Glenna Conner, Sue Jackson, Elaine Davis, Diana Davis, Julie Vincent, Elna Urie, Evelyn Silva, Marva Douglas, Melinda Hoyles, Beverly Carothers and Candace Jackson.

CLOTHING II
Blue: Eileen Hunter, Glenna Conner, Memone Pope, Linda Sanders, Lana Sanders and Ann Daniels.
Red: Elaine Davis, Diana Davis, Carol Hailey, Darlene Gardner, Tommy Tupper and Cheryl Lowry.

CLOTHING III
Blue: Mary Helen Rose, Agnes Schlaier, Carlee Riley and Mary Ann Lee.

WEARABLE WOOLENS
Blue: Janet Ore and Marilyn Johnson.
Red: Janet Croft.
White: Cheryl Oneida.

FUNTIME FAVORITES
Blue: Janet Orr, Virginia Rose, Joyce Jackson, Pamela Lacerica and Linda Oneida.
Red: Joan Larson, Sylvia Baraincca, Carol Rose, Sherry Hubler, Mary Kay Alexander, Gail Rose, Lorraine Oneida and Lois Sulenga.

STYLISH SEPARATES
Blue: Carol Ann Thorpe, Dawn Adele Sandy, Joan Peak.
Red: Sandra Mills.

FOODS I
Blue: Mimi VanDyke, Lana Stimpson, Lorraine Cope, Laura Anderson, Diana Williams, Lilly Vincent, Evelyn Silva, Hannah Lacey, Sharon Larson, Elaine Towns, Laurene Tews, Barbara Horn, Debbie Tupper, Robin Everett, Eileen Brush, Janet Armstrong, Joy Alexander, Linda Sanders, Lana Sanders, Elaine Davis, Diana Davis, Vicki Robinson, Linda Larson, Jean Larson, Carol Glipson, Diana Parsons, Beauna Stutzman, Verna Willard, Debbie Knowles, Peggy Hoss, Charlene McGee and Brenda Carothers.
Red: Lorraine Hunter, Ruth Tews, Linda Johnson, Glenna Conner, Memone Pope, Glenda Guthrie and Ida Perton.

FOODS II
Blue: Carlene Sheer, Susan Hall, Judy Hannah, Janie Warren, Mary Helen Rose, Ann Daniels, Joy Lee McClure, Kathy Everett and Susan Ballard.
Red: Cheryl Towns, Janet Bailey, Laurie Serpa, Carol Hailey, Carol Thorpe, Adele Sandy, Joann Peak, Judy Brunah, Susan Kay Jackson, Elna Urie and Cheryl Hallbaugh.
White: Tommy Tupper, Cheryl Lowry, Penny Sturgeon and Connie Knowles.

FOODS III
Blue: Agnes Schlaier, Marilyn Manning, Jill Thorpe and Karen Hansen.
Red: Mary Ann Lee, Judy Hailey, Mary Tews and Candace Jackson.

FOODS IV
Blue: Janet Croft, Sheila Murphy, Marie Ursula and Becky Weiss.

FOODS V
Blue: Shirley Jones, Patricia Paulson, Carol Ross, Elaine McGowan and Sharon McNee.
Red: Patricia Anderson.

CHERRY PIE
Blue: Carol Ross.

FREEZING
Blue: Karen Sorensen and Margaret Heiken.

HEALTH I
Blue: Jeanne Larson, Carol Glipson, Lana Stimpson, Diana Williams, Margaret Heiken, Elna Urie, Ruth Tews and Laurene Tews.
Red: Patricia Anderson, Evelyn Silva, Candace Jackson, Susan Jackson, Mary Tews and Beverly Carothers.
White: Barbara Horn and Carlene Sheer.

HEALTH II
Blue: Marilyn Manning, Jill Thorpe and Karen Hansen.

HEALTH III
Blue: Carol Ross.

HEALTH IV
Blue: Carol Ross.

Lincoln Fair Assembly for Awards Held

SHOSHONE, Aug. 31—Trophies were presented for outstanding 4-H work at the Lincoln county fair awards assembly at 3:30 p.m. Saturday.

Trophies for the clothing divisions were provided by Hansen's department store, Shoshone. They went to Joy Alexander, Richfield, clothing 1; Linda Sanders, Richfield, clothing 2; Carlee Riley, Richfield, clothing 3; Janet Orr, Richfield, funtime favorites; Carol Rose, Shoshone, stylish separates; and Marilyn Johnson, Shoshone, wearable woolens.

The Fleischmanns year company provided the cooking trophies. They went to Carol Glipson, foods 1; Carlene Sheer, foods 2; Elaine Thorne, foods 3; Janet Croft, foods 4, and Patricia Paulson, foods 5.

Annie Peak received the garden trophy, provided by Magic Valley Gas; Charles Depew, the welding and Michael Baraincca, the irrigation, both from Magic Valley.

Carol Ross received the health trophy, provided by Gateway Toggery; Margaret Heiken, the safety from Gateway Toggery, and Sharon McNee, the junior leadership from Gateway Toggery. Marilyn Manning received the handicraft trophy, from Hansen's department store.

Gary Tews, first year, Bonnie Conner, second year and Marilyn Swainston, third year and Susan Peak received the $5 Jerome county awards along with a rosette for outstanding work in dairy. The awards in each division went to Helen Riley, Janice Sturgeon and James Gage, while the $3 awards went to Terry Swainston, Gary Chatfield and Carlee Riley, from Gateway Toggery. Sharon McNee received the trophy for top block fitting and showing in 4-H animal; Carlee Riley, the trophy award in fitting and showing from Ward Rawson's Chevrolet.

Marilyn Silva received the sheep fitting and showing trophy from Lincoln county marketing association; Margaret Heiken, the sheep award from Hansen's Bean company; Wayne Stutzman, the 4-H beef fitting and showing, and Bill Williams, the FFA dairy fitting and showing. The latter two awards were from Beatway Builders and Dr. Paul Jacobsen.

Judy Tews was given a halter from club leaders Mr. and Mrs. Floyd Gage, Dietrich, for having the outstanding first year dairy girl, and Kathy Ross received the trophy from Strunk's for the outstanding agricultural demonstration, junior division.

Debbie Tupper, junior division, and Sharon McNee, senior division, received trophies from Low's Sand and Gravel for having the best home economics demonstrations.

High point girl 4-H member from Richfield, Agnes Schlaier, received a trophy from Richfield Garage, and Pat Riley received a matching award for the boys. Carol Ross received the trophy for her cherry pie project.

In the judging contest, Kenneth Jones was top FFA livestock judge, receiving the award from Paul Jacobsen. Members of the team included Mr. Dean Williams and Wayne Stutzman.

The top 4-H livestock judging team received their trophy from Bert's Cold Storage. Terry Swainston was top judge, assisted in a tie by Mitchell Clements and Marilyn Swainston.

Carol Ross was top 4-H home economics judge, judging with Shirley Everett and Joanna Peak. Her trophy came from Shaw's. Joy came from the Handy Dandy 4-H club, while stepping up with the team were Carol Ross and Lorriene Oneida, from the club.

Janet Croft won the 4-H style show, receiving her trophy from Gateway Toggery.

High point FFA boy was Kenneth Moore, trophy from Dr. Jacobsen; high point 4-H boy was Wayne Stutzman, trophy from Gateway Toggery, and high point girl was Carol Ross, with Gateway Toggery.

Margaret Heiken received a gift from the First Security Association, presented by Ralph Phillips, local manager, for outstanding achievement for 1961.

Other awards were presented by Extension Agent J. Howard Maddox.

The Idaho club congress scholar-

More Results of Show Are Given

JEROME, Aug. 31— In the quarter horse show held Saturday afternoon at the Jerome county fairgrounds, the barrel racing was won by Poco Hank, ridden by Chuck Tyson. Second place was Logan Cooper Mount ridden by Jack Jones; Pokey's Gem, ridden by John Conrad, third, and Nicki Dawn ridden by Bob Haslam, fourth.

In the reining class Pokey's Gem ridden by John Conrad was first; Poco Hank ridden by Chuck Tyson was second; Spider ridden by Bob Jones third, and Gibbs Mallinan ridden by Cliff Harris, fourth.

FORFEITS BOND

RUPERT, Aug. 31 — Leonard J. Parton, 15, Rupert, forfeited a $5 bond Monday in Rupert police court for driving at night on a daytime driver's license.

ships of $25 went to Gene Cheney, for dairy animal, scholarship from Shoshone Rotary club; Henry Tews, horse project, scholarship from First Security bank, and Eddie Nelson, beef animal project, scholarship from Lincoln County Cattlemen.

Marilyn Silva received the $25 scholarship for her general achievement, the award was from Wood River Center Grange. Gary Depew won the boys' achievement award from Southern Idaho FFA and the Girls' Achievement award from Grosse Drug store went to Carol Ross.

Daisy Daisy 4-H club won the $10 barn award for having their barn neatest during the fair.

Awards for 4-H leaders went to all county club leaders, provided by Grosse Drug store, Shoshone, Manhattan Cafe and Person Service, Shoshone:

The leaders are Mr. and Mrs. Clifford Stutzman, Mr. and Mrs. Dean Barney, Mr. and Mrs. V. C. Ross, Mr. and Mrs. Floyd Gage, Mr. and Mrs. Morris Swainston, E. I. Shaw, Mrs. Thurman Hansen, Mrs. Hayes Vaden, Mrs. Larry Tews, Mrs. Vivian Jackson, Mrs. Myron Johnson, Mrs. Howard Manning, Mrs. E. E. McNee and Sharon McNee.

Other leaders to receive the awards were Mrs. Willard Nelson, Mrs. Lowell Anderson, Mrs. Reed Hulet, Miss Margaret Heiken, Mrs. Elmer Peak, Mrs. Vern Johnson and Mrs. Zanis Alexander.

Mr. and Mrs. Gage were presented a blanket from their club members. Dale Hollibaugh, with a world globe, from Mrs. Jessie Daner, sponsor of World Book and Child Craft.

Grand champion in the women's department was Mrs. Hazel Perron, Shoshone, with Mrs. Thurman Hansen, Richfield, second, and Mrs. Marcia Martin, Shoshone, third.

Top three persons in the men's flower department were Edith Baer, Shoshone, first; Max Miller, Shoshone, second, and Mrs. H. A. Rose, Richfield, third. In E. Campbell was first place in the men's flower department, while in the children's division Andy Payne was first; Fred Silva, second, and Susan Neher, third.

READ TIMES-NEWS WANT ADS

BLACKER
APPLIANCE & FURNITURE
223-2nd Ave. E. RE 3-1804
"We Serve to Serve Again"

Still Has HUNDREDS of DOLLARS IN UNCLAIMED PRIZES LEFT IN OUR BIG TREASURE CHEST

Twin Falls Store Only

Many of the winning keys are still out . . . you may have one of the lucky keys that could make you one of the many GRAND PRIZE winners. Come in and unlock our Treasure Chest . . . If you did not receive your Lucky Key in the mail come in and get one FREE.

Magic Valley's Largest Appliance and Furniture Store All on One Floor

GRAND PRIZES INCLUDE:
Vacation for 2 in Disneyland
Cash Awards – Treasure Chests
G-E Steam Irons – G-E Mixers
G-E Clocks – G-E Clock Radios

Gift Certificates on your favorite Appliances or Furniture . . . plus Thousands of Dollars in Savings on Merchandise — just hunt through the store and find the Hidden Treasures!

Model BJS12-T

NO PAYMENTS UNTIL DECEMBER ON FAMOUS G-E APPLIANCES!

General Electric 2-Door
BEST-SELLER
NOW ONLY 299.95*
As Little As $2.25** week after small down payment
3 YEARS TO PAY!

- Straight-Line Design
- No Coils on Back—Fits Flush
- Automatic Defrost
- Zero-Degree Freezer with Its Own Door
- 3 Sturdy Steel Cabinet Shelves
- 2 Porcelain Vegetable Drawers
- Magnetic Safety Doors

5-YEAR WRITTEN WARRANTY on sealed-in refrigerating system on ALL MODELS

Model BK11T

MAIL TO: Refrigerator Sales Dept., BLACKER APPLIANCE & FURNITURE
223 2nd Ave. East, Twin Falls, Idaho
Please have your sales representative contact me. I am interested in a NEW GENERAL ELECTRIC—
☐ Refrigerator
☐ Refrigerator-Freezer Combination
I Now Own A ..... Refrigerator ..... Years Old
NAME ..... ADDRESS ..... PHONE .....

IDAHO'S LARGEST G-E DEALER!

General Electric PROTECTED PURCHASE PLAN
NO DOWN PAYMENT —With Trade. No Payments for 3 months. Postpone Payments, if unable to work. (Based on G.E.C.C. Terms)

GENERAL ELECTRIC Budget Priced
Golden Value '11'
NOW ONLY 199.95*
As Little As $1.50** week after small down payment
3 YEARS TO PAY!

- Straight-Line Design
- Diel-Defrost Convenience
- Full-Width Food Freezer
- Full-Width Porcelain Drawer
- 2 Plastic Grid Ice Trays
- Adjustable Steel Shelves
- 2 Door Shelves
- 2 Egg Shelves
- Magnetic Safety Door

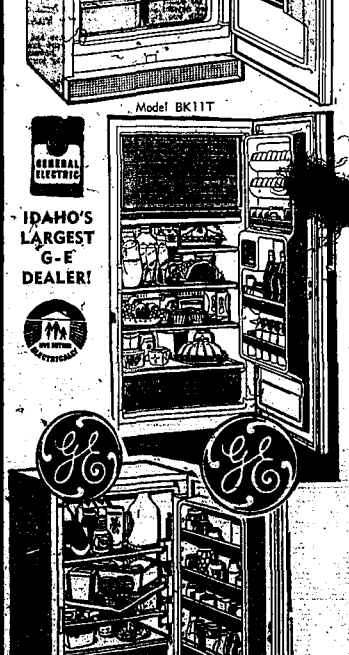

MODEL BG13T

FROST NEVER FORMS — not even in the freezer of the NEW GENERAL ELECTRIC Frost-Guard Refrigerator-Freezer Combination!

*with trade
**based on down payment

NOW ONLY $3.90** A Week
after small down payment
3 Years to Pay

- Straight Line Design
- No Coils on Back — Fits Flush
- Big Roll-Out Freezer
- Freeze-N-Store Ice Service
- 3 Swing-Out Shelves
- Swing-Out Vegetable Bins
- Butter Conditioner and Egg Tray
- Foot-Pedal-Operated Magnetic Safety Door

BLACKER APPLIANCE
223 2nd Ave.

Market Place of Magic Valley

BENEATH THIS BANNER ARE THE WORLD'S BEST BARGAINS

CLASSIFIED ADS

Phone RE 3-0931

SPECIAL NOTICES

WATKINS products. Paul Lange, 1372 Elizabeth, phone RE 3-6918. Rural dealer.

PERSONALS

VACANCY for elderly woman and care. Phone RE 3-6944.

PIANO instruction, all grades. New studio. Call RE 3-6944.

ALCOHOLICS ANONYMOUS. For further info. mation, RE 3-4040. Women call RE 3-6831.

PRIVATE INVESTIGATIONS, strictly confidential. Are Detective Service, Box 337. Phone RE 3-2661.

BEGGS FIELD Spencer Corsetiere Style specialist, bras, surgical supports. Easy payment plan. Lysle Gardner. RE 3-5090.

I WILL NOT be responsible for any debts except those made personally by me. Aug. 23, 1962. William H. Waddell.

TRAVEL AND RESORTS

CLARK-MINLOCK Dude Ranch. Cabins, meals, horses. For reservations call Obsidian 4, Idaho.

LEAVING for Long Beach, California Sept. 6th. Want lady share trip. Phone RE 3-5241.

SCHOOLS & TRAINING

MEN AND WOMEN needed. Work in spare time. No experience needed. Low grammar school education qualify self-teach. Train now for permanent jobs with security. Send name, address, phone, to National Training Service, Box 1-14, c/o Times-News.

CHIROPRACTORS

NERVE Specialist, Dr. Alma Hardin, 132 Main North. RE 3-4741.

LOST AND FOUND

LADIES green billfold, lost near D & W cafe. Reward. RE 3-5143.

LOST—Black puppy with spot of white on chest. Has about 20 stitches in back leg. Phone RE 3-5225.

FOUND: Irish old treed stocking, claim for $15 per ton delivered at Intermountain Feed Co. RE 3-5225.

LOST: Sleeping Dog at intersection of 25 and next east of Jerome High school. Reward. Ray Short, VA 3-5133, Hazelton.

BEAUTY SHOPS

COMPLETE modern beauty service by expert operators. Marcelling and cold waves, $3.50up. Artistic Beauty Salon.

COMPLETE beauty service by advanced students at reduced prices. Junior students with supervision. Marcelling and cold waves, $2.00. Beauty Arts Academy.

SITUATIONS WANTED

HAY AND STRAW stacking and custom baling. Al Bowman, 886 Shoshone.

HAY STACKING and baling. Dwane S. Wood, 291 Sidney. RE 3-7240.

BEAN THRESHING 40c per hundred. New combine. Phone RE 3-5364.

CUSTOM bean hauling. Phone GA 8-5312 Kimberly.

BRAKING in my home, $1.00 hour. Pick-up and delivery. Phone RE 3-5192.

CUSTOM swathing. Dale McAlvey. Hay stubbed. Closer. Phone RE 3-3057.

CHILD CARE in my home. Large playroom, fenced yard. Phone RE 3-6266.

CUSTOM hay stacking. Phone RE 3-5341. Herman Phipps.

WILL CARE for children in my home. Phone RE 3-7756.

CHILD CARE in my home, full or part time. Phone RE 3-6225.

SEWING, all kinds. Children, teenage and alterations. Phone RE 3-6419.

CUSTOM HAULING. Gene Hamilton. Phone RE 3-6976. Twin Falls.

CEMENT, perlapaving, plaster patching. Blaine Christensen. RE 3-6011.

ALL TYPES housecleaning. Good references. Call RE 3-4356 or RE 3-8818.

HAY HAULING. Call Vern Olander, 662-J1, Buhl.

CUSTOM spraying. Flies, earwigs, mosquitos, insect, etc. Caudle, RE 3-3186.

LICENSED to care for children in my home. Phone RE 3-6146.

IRONING, my home or yours, for hour. Also light housework. RE 3-5876.

RIDTILLING, Gardens, lawns and weeds. Bill Skinner. 232 Pierce. Phone RE 3-3741.

WOMEN WANT all types housecleaning, good references. Call evenings. RE 3-8419.

CUSTOM corn chopping. Self propelled machine. Vernon Olander, Phone 662-J1, Buhl.

BASEMENT EXCAVATING, trench digging, top soil, gravel, gravel backfill. Phone RE 3-5920. RE 3-6952.

DRESSMAKING, alterations. Mrs. Klumpke and Mrs. McArthur, 229 Tyler. RE 3-6820.

SPRAY painting, graphite-based shingle ceiling, roof repairing. Free estimates. Call RE 3-6944.

CARPENTER work, cabinets and all repair work. Willard Fernau, 592 Filer Avenue. RE 3-2945.

WILL DO ironing in my home. $1.00 per hour. 1813 Heyburn East. RE 3-7066.

PAINTING: Interior, exterior. Free estimate. Prices that can afford. Phone RE 3-5670, evenings.

CUSTOM corn chopping and hauling. Self-propelled machine. Phone 178-W, Buhl.

DUNDEE PAINTING, 12 years experience. Reasonable prices. Carl Lasswell, RE 3-4010.

HAY AND STRAW hauling and stacking by John McBride. RE 3-6621 8 a.m. to 4 p.m.

WANTED: Custom baling. J Freeman machines. Go anyplace. Phone RE 3-7416.

WANTED: Custom baling, go anyplace. Hay and straw hauling, stacking heads and bert harvesting. Jack Huffman, RE 3-7543.

CUSTOM farming. Hay and straw baling. Beet pulling and hauling. Go anywhere. Phone RE 3-1592. Ferman Radike.

ANOTHER farm service—Custom. Combining. Can work nights. Call Hy Smith, Farmer's Service Center, 36 North 100 West, Rupert.

Valley Spray & Tree Service Topping, removal, trimming. Also spraying of all types. Fully insured. Phone RE 3-2164.

CUSTOM WORK
Bean and Clover combining. I.H.C. "90" and "60" Jean Specials. Also hay baling, silo, etc.
PHONE RE 3-1246

CUSTOM CORN CHOPPING
Leo & Duane's Custom Farming
Leo Sinkelberry Duane Damon
DA 6-6703 DA 6-4156

ROTO TILLING
Gardens, lawns, acreages.
Tractor Mounted Rototiller
Dick Foster 442 Quincy RE 3-4176

HAROLD HAZEN
Custom Swathing
Hay . . . Grain . . . Silage
Phone RE 3-7252 Twin Falls, Idaho

ROTO-TILLING
Garden, lawn and farm acreage.
First tractor mounted roto-tiller.
Kenneth L. Davis 2326 11th Ave East
Phone RE 3-2436.

SPRAYING
Insects and Weeds
Trees — Yards — Fields
EXPERIENCE COUNTS!
GEM SPRAYING SERVICE
Phone RE 3-6508

TRY A CLASSIFIED! WHEN YOU NEED HELP

HELP WANTED—FEMALE

PERMANENT, middle-aged full time housekeeper. References. Write Box 1-20 c/o Times-News.

WANTED: Middle aged lady or couple to live in, do cooking and light housekeeping for elderly man. Write to H. Dean Schofield, 804 E Street, Hupert.

RELIABLE young lady to babysit, housework and child care. Private room and bath. Write to Box H-4 c/o Times-News.

NEED 2 ambitious attractive women, age and experience necessary. For information contact Mrs. Gabrel in person at Dick's Motel, Highway 93, Twin Falls.

TOY PARTY
DEMONSTRATOR
Earn $1000 to $2000 by Christmas showing Alpha novelty toys. T.V. advertised, inexpensive, high commission. SUPER TOY COMPANY
for personal interview, see Mrs. Helen Davis from 2 to 6 p.m., Saturday, September 1, Rogerson Hotel, Twin Falls, Idaho.

STENOGRAPHERS
CLERK-TYPISTS
Needed by the National Reactor Testing Station. High school graduation and previous experience required.
WRITE OR CONTACT
PHILLIPS PETROLEUM CO.
ATOMIC ENERGY DIVISION
P. O. Box 2067 DP
Idaho Falls, Idaho

HELP WANTED—MALE

GENERAL farmhand and cattle feeder. Modern home. Phone RE 3-8191.

CONCRETE THROWER man wanted. Teeller furnished. If over 22 write Mayflower, Box 107, Indianapolis 6, Indiana.

EXPERIENCED irrigator, married. Have 2 bedroom home, modern except heat. Year round, top wages. Must be top man with good references. If not available now, could take later. Henry Case, 2 south, 1½ south of Eden. Phone VA 4-5091.

AUTO MECHANIC or machinist for jobber's machine shop familiar with boring bar, valve machining, brake drum truing, piston finishing, cylinder head grinding and general motor rebuilding. Guaranteed salary plus commission on all work performed. Good opportunity for qualified man. Located in southern Idaho. Write Box 1-16, Times-News.

LUBE and
USED CAR
CLEANUP MAN
PAID VACATION
GROUP INSURANCE
Good Working Conditions
APPLY
BILL ROMER
THEISEN
MOTORS, Inc.
701 Main East

BUSINESS OPPORTUNITIES

FOR SALE: Wide frontage 200' deep on Addison Ave. Phone RE 3-2907.

NURSE'S aide motel near Sun Valley. Terms. See Realty. Phone RE 3-3217.

BUSINESS building we have room for rent or lease. Phone RE 3-4170.

SALE OR LEASE—Late 12x8 Shoshone Street South. Phone RE 3-6852, Jim part.

9 UNIT motel for sale, located on highway 30 north, Rupert, Idaho. Write or call at Shady Rest Motel, Phone HEmlock 6-4311.

SERVICE STATION dealers needed. Both highway and neighborhood locations available. Twin Falls and vicinity. Small investment required. Apply P.O. Box 1236, Twin Falls.

DRIVE IN, cafe and restaurant for sale. Living quarters included. On main highway, good business and good location. Write Box 1-17, c/o Times-News.

TIRE RECAP SHOP
and Service Station for lease. Part financing and retreading training available.
MYRON HARBAUGH
Gooding, Idaho

BARGAIN HUNTERS
9 Unit Motel - 18 Unit Trailer Court
and Service Gas Station with modern equipment. Best Location—A money maker. Sale or Lease trades considered.
MYRON HARBAUGH
Gooding, Idaho

FOR LEASE
SERVICE STATION
IN HAZELTON
Excellent Opportunity
CALL
BLAKE OIL CO.
TWIN FALLS, IDAHO
RE 3-5361

Dealerships Available for:
KART DEALERS
BUG COOL CART
CAD CART STINGER
We have just been appointed distributor for state of Idaho. We need dealers for sales, service, parts and accessories. Write for free information. Pb. JU 1-2127. PFAU & SPANGLER, P. O. BOX 1535, SALEM, OREGON.

BOARD AND ROOM

ROOM and/or board for man. Phone RE 3-8711.

FURNISHED ROOMS

NICE ROOM with lavatory. Very reasonable. 215 4th Avenue North.

SLEEPING room for men. Clean, warm, good bed. 449 2nd Ave. N.

ROOM for lady, kitchen privileges if desired. Close in. Call RE 3-2597.

CLOSE IN, modern, cool. Private entrance. 321 2nd Avenue North.

COMFORTABLE room for gentleman. Call between 5 and 8. 219 8th Avenue North.

FURNISHED APARTMENTS

2 BEDROOM apartment. Water furnished. $60.00. Call RE 3-8855.

FURNISHED APARTMENTS

3 ROOMS, utilities, no pets, adults. 1520 Kimberly Road.

CLEAN three rooms and bath. Closets and storage. 216 8th Avenue North.

3 ROOMS, bath, heat, private entrance. 419 8th Avenue North.

DANDY CLEAN bachelor apartment, with shower and entrance. Utilities furnished. Adults, no pets. RE 3-4024.

3 ROOM modern bath and shower. Washing facilities. Ground floor. Nice yard. After 6 p.m. phone RE 3-2166.

MODERN 2 rooms. Refrigerator, bed, utilities except electricity. Phone RE 3-4474.

NEWLY redecorated, 2 rooms and bath, adults, close in. 153 3rd Avenue North.

NICE ONE ROOM apartment. Adults only. 222 5th Avenue East anytime after 210 5th Avenue North after 5 p.m.

MODERN 4 rooms and bath, water furnished, washing facilities, utilities furnace. Phone RE 3-4647 or RE 3-5252 or RE 3-5153.

2 ROOM apartment. Heat and water furnished. No pets. Washing facilities. Adults and $45 per month. 424 Main North.

PRIVATE ENTRANCE, kitchen, living room, bedroom, bath. Hot water, furnace heat furnished. Garage. Adults. 235 Shoshone North. RE 3-5787.

UNFURNISHED APTS.

OR FURNISHED. Large basement apartment. Close in. Call RE 3-4024.

APARTMENT, large 4 rooms, 102 Harrison. Inquire in basement.

LARGE BEDROOM, kitchen, garage, yard. Close in. Phone RE 3-2705.

VERY NICE 3 rooms and bath. Electric refrigerator and stove furnished. Incident heat, close in. Phone RE 3-3124.

2 BEDROOM unfurnished house. $40.00, 445 3rd Ave. West. Phone RE 3-2978.

NEWLY redecorated and tiled. First floor apartment. 252 2nd Avenue North. Inquire at office.

3 ROOM upstairs. Heat, water and refrigeration furnished. Phone RE 3-2903. 256 Blue Lakes North, Twin Falls.

4 ROOM street level. Heat, water and refrigeration furnished. Phone RE 3-2903. 254 Blue Lakes North, Twin Falls.

2 BEDROOM duplex apartment. All modern, clean. Phone RE 3-6306 or RE 3-6944.

2 ROOMS and bath on ground floor. Utilities, heat, water furnished. Hardwood floors, private bath and entrance. Call RE 3-6455.

DELUXE apartment, 2 room with bath. Lots of built-ins. Range, refrigerator, Twin-Zone heat furnished. Air conditioned, close in. Adults. Call RE 3-5225.

LARGE one and two bedroom units, range and refrigerator included. Reasonable rates. Irrigated Lands Co. Canyon Villa. Phone RE 3-1435. RE 3-1876.

EXCLUSIVE location. 3 room apartment, fireplace, disposal, private entrance, electric heat, hot water. No children. 1104 Highview Lane. Phone RE 3-4146.

FURNISHED HOUSES

FURNISHED cottage. 141 North Rose. Phone RE 3-5030, 7 to 9 p.m.

TWO bedroom partly furnished. Fenced yard and attached garage. Phone RE 3-1525.

ONE BEDROOM modern, large living room, kitchenette, fenced, garage. Inquire 333 3rd Avenue North.

REDECORATED 2 bedroom home on acreage. Filer. Inquire 206 North Street, Filer.

UNFURNISHED HOUSES

MODERN 2 bedroom. Clean. Near Hotel school. Adults. RE 3-7954.

SMALL HOUSE, modern. 1 mile from town. Cheap rent. Phone RE 3-5793.

2 BEDROOM modern. Gas-fired heater after 5:30 p.m., anytime Sunday.

NEWLY decorated: 1 bedroom, one 2 bedroom. Walk Harris Motel or call RE 3-4024.

BEDROOM, modern home. 330 Jackson. $28.00 water furnished. Phone RE 3-6710.

1 BEDROOM, hardwood floors, gas furnace. Adults. 239 7th Avenue North, call RE 3-6455.

3 ROOM HOUSE with bath. Close in, adults, no pets. ! Reasonable. RE 3-4024.

4 ROOMS, gas furnace, $25 month with water furnished. Adults. 1½ blocks 4th Ave. East. Inquire 622 Lenore.

WANTED TO RENT, LEASE

THREE or four bedroom furnished house by business man and family moving to Twin Falls. Phone RE 3-1799.

MISCELLANEOUS for RENT

TABLES and chairs for all occasions. Intermountain Tent. Phone RE 3-6831.

MOOSE HALL. Parties, receptions, club meetings, dances. Banquets served. RE 3-6042 or RE 3-6124.

OFFICE, 4 rooms, excellent frontage, ground floor, adequate parking. Inquire at Idaho Harris Moving and Storage Co., 723 Shoshone St. So.

FOR RENT: 17" or 21" television sets by week, month. Reasonable rates. Factory Radio, 429 Main South. RE 3-5756.

2 ROOM business office on Shoshone East. Stalls for parking cars. Information call RE 3-1220.

RENT-ALLS COMPANY
1,001 ITEMS
Across from Fire Dept. RE 3-4485

RENT A SINGER
Sewing Machine for only
$4.00 Per Month
SINGER SEWING MACHINE CO.
120 North Main RE 3-3346

MOVING?
Rent a Truck
Any Size
HERTZ SYSTEM
819 Shoshone West RE 3-2448

	TRAILERS	RE
S		3-
P	RENT!	5
E		8
R	Local and Nation Wide	2
S		3

"The Live Spot on Truck Lane"

TRUCKS FOR RENT
MACKS U-DRIVE
PICKUPS—FURNITURE VANS
FLAT BEDS
RATES BY HOUR, DAY OR WEEK
PHONE RE 3-2827
EAST 5 POINTS SERVICE

HOME FOR SALE OR RENT

TWO BEDROOM, full basement. Double garage. See L. F. Wiseman, 312 West Addison.

2 BEDROOM home completely modern, insured basement, 10x200' lot. $15 down payment. Phone Dana DA 6-4172.

HOMES FOR SALE

BY OWNER: Very nice 2 bedroom home with full finished basement, new gas furnace, Beachback. Good neighborhood. Inquire 358 Jefferson.

HOMES FOR SALE

$10,500. $300 down. 462 Monroe street. Payments $75 per month.

4 BEDROOM home, 2 baths, oil heat. 244 Madison.

EQUITY in large home in trade for house trailer. Phone RE 3-5442.

2 BEDROOM, utility room, basement, patio, etc. Close in. Phone RE 3-2529.

BY OWNER: Modern 2 bedroom home. May consider trade. Call RE 3-4215.

OLDER HOME, 219 9th Avenue East. $60 for FHA appraisal. RE 3-2951.

4 ROOM modern to be moved. Phone RE 3-5493.

BY OWNER: 4 bedroom modern home. Carpeted living room, basement, lovely yard. Call RE 3-8655.

TO BE MOVED: 4 room house with porch, refrigerator, sink, stool and shower, hot water tank. Call VA 4-5547 or 1, south, 1½ east of Hazelton.

BY OWNER: Falls Avenue West. Carpeted, drapes 3 bedroom home, formal dining room with counter top. Large utility, fireplace in living room, completely remodeled kitchen, basement, furnace heat and stoker, 2 car garage. Lot 100x200. Fenced yard. Phone RE 3-5297 after 5 p.m.

BY OWNER, 3 bedroom, music, living and dining rooms, 2 baths, fireplace, hardwood floors, Kelvinator sticker heat, garage, 2 lots on corner, well landscaped. 948 Washington St. Edward's and Junior High Schools. Phone RE 3-5059.

BY OWNER
New 3-Bedroom
home
with basement and carpet, Gower hardwood in living room, now transferred. Must sell immediately. Terms on existing contract. 902 Sunrise Blvd.
CALL RE 3-2441
for Appointment

WE HAVE a number of extra lovely, nearly new Brick 3 bedroom homes, carpeted, drapes, $18,000 to $19,500. Owners being transferred and very anxious to sell. Also are in excellent location with special financing that will please you. Call us—We'll tell you about them. Terms to fit.

VERY NICE Older 4 bedroom home, close in on 7th Avenue North. Has separate dining room, new kitchen with dishwasher, disposal, garage, hardwood floors, oil heat. Only $13,500 with excellent terms.

C. LOONEY, REALTOR
RE 3-6981 214 Shoshone East
Alan RE 3-4520
Member of Multiple Listing
Evenings and Sundays— RE 3-4465
RE 3-2619

OWNER TRANSFERRED to Germany, must sell this week. Only $600 down, balance of $80.00 per month. 3 bedrooms, birch kitchen, attached garage, carpeted living room, full price of $13,500.

* * * *

$300 DOWN — 3 bedroom brick home — birch kitchen, large lot. Monthly payments like rent.

* * * *

$3,000 DOWN — Full basement, garage, 2 baths, 4 bedrooms, carpeted. Payments $125 month. Priced low at $17,650.

* * * *

FRONTIER REALTY
1043 Blue Lakes Blvd. No.
Twin Falls
RE 3-3041
Member Multiple Listing

2 ACRES
Price Reduced $2,000

Lovely 3 bedroom home — 3 extra bedrooms in full basement — large living room with luxurious wall to wall carpet - Cheery, modern kitchen and dining room - Spacious family room with fireplace - Handy utility room off kitchen. - New oil furnace - Well and pump included. Owner has cut price for immediate sale. Only $18,000, so hurry!

2 CHOICE HOMES
This exquisite 2-bedroom home is top. Large wardrobes and lots of storage space. Family-size kitchen, basement, attached garage and beautiful yard. $12,750.

Top Tho! 3-bedroom brick home near high school with 1½ baths and fireplace for only $14,700. Expansive kitchen and living room. Large lot and very nice patio. Hurry!

HAMLETT REALTY
Elks Bldg. Phone RE 3-4075 Anytime

HOMES FOR SALE

BY OWNER
Attractive — Newer
3 BEDROOM HOME
Attached garage, carpeted living room, refrigerator, range, Lovely fenced yard with patio. Wonderful Neighbors.
349 Dubois Ave.

OWNER'S LOSS
YOUR GAIN
Distinctive home, 4 bedrooms, 2 baths, 2 fireplaces, exceptionally spacious family room and living room. Was $26,000, now $21,750.
Near New 3 bedroom home, 1½ baths, carpeted, fenced yard, high school area. Storm windows. $13,900.
3 bedroom, fireplace, carpeted, large shop building suitable for business. $12,400.

ACE REALTY
Phone RE 3-5271

LIKE MONEY AND COMFORT! Here's $610 per year all set up for you from a one-bedroom home which is rented PLUS a 2-bedroom home for yourself; PLUS large garden spot; PLUS fruit trees (Apples) Cash, Credit and Security. Why not trade your present home for this NEST EGG? Price $12,500, good terms.

$500 DOWN. This is a very attractive 2-bedroom home in Kimberly, flat 12x20' living room, completely remodeled kitchen, basement, furnace heat and stoker, 2 car garage. Ideal location for only $7,900. BUY LIKE RENT!

SEE US FOR COMPLETE
REAL ESTATE
SERVICE
KARL C. FREEMAN
114 2nd Ave. South RE 3-1416
Member Multiple Listing

FOR $20,000
CHECK THESE
FEATURES
BRICK CONSTRUCTION
NORTH-EAST LOCATION
3 BEDROOMS MAIN FLOOR
2 BEDROOMS IN BASEMENT
2 BATHS
DOUBLE GARAGE
WALL-TO-WALL CARPET
BUILT-IN OVEN AND STOVE
AIR CONDITIONED HOME
PARCHPITTON ON EXTRACAPE
UNDERGROUND SPRINKLING SYSTEM
COVERED PATIO
You cannot replace this home for the selling price. Call today.
TWIN FALLS
REALTY & INS.
113 Main Avenue East
Phone RE 3-3662
MEMBER MULTIPLE LISTING

INCOME PROPERTY
THREE HOUSES ON 105'x355' LOT
One new three bedroom on full basement with, gas furnace, on living room, carport and patio.
One real good two bedroom house with utility room, renting for $60.00 per month.
One two bedroom with basement, utility room, renting for $60.00 per month. All three houses have natural gas heat and on sewer with two good building lots left. Live in one; let the rent pay for all three. Check this now.
4½% G.I. LOAN
Payments only $67.00 per month, principal, interest, taxes and insurance, just think of it, all that for only $6,000 and a top three bedroom on a beautiful lot, paved street. CALL NOW.
LLOYD ROBERSON
AGENCY
227 Shoshone No. — RE 3-6855
EVENINGS, ANDERSON RE 3-7531
BOB HOPE RE 3-8693
VERL MECHAM RE 3-6668
NOT MEMBER OF MULTIPLE LISTING

HOMES FOR SALE

OWNER transferred to Salt Lake City where his home couldn't be duplicated for $20,500. Invite you to inspect and draw you to find another in Twin Falls by much less. Call RE 3-6794. 1403 Jason Dale Drive.

KIMBERLY
Large lot, neat 2-bedroom home. Lots of fruit trees. Large garden spot. A bargain for only $4625.

"MERV" JONES Realty
219 Main West — Dial RE 3-7055

80 ACRES Burleymore district. Excellent home built in 1955. Good set of outbuildings. Very nice setting, shade and fruit trees. 8 miles from Twin Falls. The land is clean, heavy and fertile. This is a Businessman or farmer you'll be proud to own this farm. $41,000, $11,000 down.

40 ACRES Bordering Twin Falls. Good level allotment. Truly a beautiful improvements. Could be subdivided. $27,500.

A beautiful Brick home in choice Northeast location, featuring 3 nice bedrooms, large living room with glass doors leading to patio and step saving kitchen with built-in appliances. All this plus a large family room with brick fireplace and full basement. Truly a beautiful well planned home. What more could you ask for only $17,500. Good terms.

CALL REALTY
Office Phone RE 3-8355
FLORA BISHOP RE 3-2134
CLARK CALL RE 3-6943
BILL BRODBEN Buhl 0290-R4
Shelby's Shopping Center
"YOUR FRIENDLY REALTORS"

FAIR SPECIALS
1. 2 bedroom, for small family, nice yard—Good terms. $6,500.
2. 2 large bedrooms, modern - quiet street. Eat in kitchen and fenced back yard. TERMS. $7,500.
3. Three bedroom, modern - full basement. Very neat and clean. $9,500.
4. Three bedroom - attached garage - full basement, High T.V. antenna.
5. 2300 square feet of living space, large kitchen-all appliances. 2-car basement, attached garage. Only $18,500.
6. 3 acres. Beautiful spacious home on Blue Lakes Boulevard. May trade for smaller home. TERMS.

97 ACRES
Excellent row crop land, rock free, high state of fertility. Well located 3 bedroom home, good barn. Priced to sell at only $60,000. $12,000 down, easy terms on the balance. Call at once for details!

ROCKY MOUNTAIN
REALTY
Wayne W. Baker Frank Booth
RE 3-1334 —RE 3-5574
"Across From Sears"
"Member of Multiple Listing"

MIRACLE HOMES
Build Your Own Home!
YES, 99c DOWN
$53.20
A Month!
Choose from over
Fifty Plans
Borrow a hammer and build your own home. Anyone can build this home. Complete financing. Call Magic Valley. Any town or farm.

2 BEDROOM PACKAGE
CONSISTS OF:
WIRING PACKAGE
PLUMBING PACKAGE
HEATING FORCED AIR
All Name Brands
Write or Phone
DAVID ANDERSON, MGR.
1024 Blue Lakes Blvd. North
Twin Falls, Idaho
or Phone RE 3-7591

HOMES FOR SALE

NEW 3 BEDROOM home, built-in appliances, carpeted living room, basement, and garage. Lot 127'x140'. 552 Eastland Drive.

2 BEDROOM home and some furniture. Large rugs, 4 vending machines. Income 629 14 Avenue North or write to Concord Alwood, Elko, Nev.

LIVING COMFORT. 4 bedroom brick home, 2 baths, built-ins, full basement, garage, carpeting, northeast location. RE 3-4944.

2 - Bedroom home on Blue Lakes North. Old but modern. 40x70 lot. $12,500.

Sharp newer 3 Bedroom home, garage, fenced yard. Easy terms. $13,500.

3 Bedroom high school area, double garage, nice kitchen, carpeted. A good home. Less than FHA. $13,750.

Large nice 3 bedroom home, large 3 fireplaces, double garage. $27,500.

Well located Brick duplex. Garages. Reasonable terms. Priced right.

ROBINSON - FELDTMAN
Drive-in Realtors
West of corner Blue Lakes and Filer
RE 3-1938

IMMEDIATE POSSESSION: Brand new spacious brick home. 2 baths—family room with fireplace. Large kitchen—all appliances. Most choice location. Truly priced to sell.

FALLS AVENUE EAST: Older 4-bedroom brick. Completely remodeled—every modern feature. Carpets, drapes, fireplace. Large lot. Just $15,800, excellent terms.

VERY BEAUTIFUL — 3 bedroom brick — modern kitchen, 2 baths, 2 bedroom, 2 fireplaces — fireplace — den. A treasure home for just $21,300.

$200 DOWN: No loan required. Balance same as; rent. 2 bedroom, dining room — large kitchen — extra large lot, close in. Well built, well constructed. 137 Quincy. Reduced to $6,400 for immediate sale and possession.

MAGIC VALLEY
REALTY
222 Shoshone Street North
GORDON L. CROCKETT—Broker
Phone RE 3-3731 Anytime
Member Multiple Listing

BRAND NEW—Three-bedroom brick home. Birch cabinets, mahogany trim throughout, house. Full basement, hardwood floors, garage—on a choice lot in a good area. Price only $14,750 with terms.

BEING CONSTRUCTED—If down payment is your problem, let us show you how you may be able to get into a new two-bedroom home with a full basement with payments like rent. Don't fail to take advantage of this unusual opportunity.

IDEAL FOR YOUNG COUPLE—A very nice comfortable two-bedroom home close to school. Full basement. Garage. $14,000.

TRADE: Owner will trade this frame three-bedroom home—modern home for an older home close to town.

BUILDING LOTS: Choice building sites of every size. Many locations to choose from. We can help you with your plans and financing. PICK UP YOUR FREE PLAN BOOKS AT OUR OFFICE.

KEY REALTY
124 Shoshone Street West
Dial RE 3-8121
Sundays Call Jack Dyal
RE 3-2222—Ray Harrison

HOMES

ATTRACTIVE 3-bedroom home on 118x132 lot, north location. Nicely furnished. All for $15,000, $2,000 down.

SPACIOUS 5-bedroom family home, close to school and park. $17,500, terms.

NEAT well-arranged 2-bedroom home, good location. Priced right. $7,500, terms.

COMFORTABLE 2-bedroom home, garden spot. $10,000. $500 down.

GROCERY STORE and Service Station doing excellent business. Owner retiring. Make offer.

ACREAGES - FARMS
—1½ Exceptionally fine acreage. Charming 4 bedroom home, garden, orchard and pasture. Excellent location. Real buy $13,500, easy terms.

—120 ACRES, good deep loam, full water right, 3 bedroom home, good outbuildings. Excellent crop of potatoes, beans, grain and alfalfa. Owners share included. If purchased immediately, this could be a real buy.

—160 ACRE stock farm, grade-A dairy barn, nice 4 bedroom home. $18,000, terms. Consider trade on town property.

—40 ACRES lovely 3 bedroom home, hay and pasture. Sandy loam. $10,500 will trade on larger farm.

We are proud to announce that DEVOE BROWN, a well-known young business man, will be associated with this office. Mr. Brown will give capable assistance to any of our Real Estate needs. Call RE 3-8446.

GEM STATE
REALTY
J. W. Messersmith, Realtor
Office RE 3-1338 — Res. RE 3-4516
Jim Messersmith—Office RE 3-4138
1238 Filer Avenue East in Lynwood
Member Multiple Listing

REAL ESTATE FOR SALE

FOR SALE: In Ketchum, income property. Four apartments, 2 baths, three furnished. Vacant corner in connection suitable for building. Very reasonable. Write Blanche Ball, P. O. Box 618, Ketchum, Idaho.

TWIN FALLS
4 bedroom on Taylor Street. Lots of extras. 2 fireplaces, 3 baths, storm doors and windows. Covered patio. Carpet throughout. Well-kept yard. Terms.

Excellent 4 bedroom home in Choice location. Close in.

KIMBERLY
THIS IS AN OUTSTANDING HOME. Brand new 4 bedroom (1 full basement) 1184 square feet of floor space, carpeting in living room, built-in oven and range, hardwood flooring, basement drive, carport and patio. Price $16,500.

4 Good 3 bedroom homes in Hansen around $12,000.

1141 Acre stock farm, 150 acres irrigated, balance in wheat allotment. Has 139 shares water. For $42,000.

Approx. 180 Acres Murtaugh area. Full water right. Lays perfect. Exceptional 160 Acres Bliss area. Lots of good improvements including A Good Modern Brick home.

TAYLOR
AGENCY
at Kimberly
Don Taylor, Office phone GA 8-5199
No answer phone GA 8-4509
Paul Cline Residence RE 3-3841
Thurman Willis Residence GA 8-6646

REAL ESTATE

SACRIFICE for quick sale, 2 acres, contracts at 6 percent. Phone RE 3-5184.

Have chrome dinette with 4 chairs, stack ranch, carpeted living room, 2 bedrooms, bath, utility, porch. Full water rights. $5,500.

LUKES AGENCY
743 Blue Lakes North

ACREAGES FOR SALE

FOR SALE, about 10 acres close in, excellent business location. Phone RE 3-4024.

—1½ ACRES with 2 bedroom home, fireplace, well and pump, close in. Ideal for dogs. Priced right. Call RE 3-4024.

—2 Bedroom home on Blue Lakes North. Old but modern. 40x70 lot. $12,500.

Sharp newer 3 Bedroom home, garage, fenced yard. Easy terms. $13,500.

3 Bedroom high school area, double garage, nice kitchen, carpeted. A good home. Less than FHA. $13,750.

Large nice 3 bedroom home, large 3 fireplaces, double garage. $27,500.

Well located Brick duplex. Garages. Reasonable terms. Priced right.

ROBINSON - FELDTMAN
Drive-in Realtors
West of corner Blue Lakes and Filer
RE 3-1938

10 ACRES
All in good pasture, house, barn, chicken house, well and pump, pressure system, electric fence, good water, row barn, or sheep barn. Priced at $4,500. Terms.

Want to sell, list with us.

BILL COUBER
REAL ESTATE

426 Main Ave. East
Residence Phones:
Cooberly Coulter
Klass Hall
Bert Larsen (Filer) Jim

FARMS FOR SALE

100 ACRES, 2½ under ceiling, 20 blow and, 2 near new houses, 2 miles Filer. RE 3-4024.

SALE OR LEASE, by owner, 160 acres ranch. Farther 16 miles north of Twin Falls. Write Box 1-19 c/o Times-News.

WANT tenant farmer for 160 acres unit and one 200 head stock farm. Farmer right. Reasonable price. Wakefield Realty, Phone No. 1, Idaho.

BY OWNER: 40 acre farm with first class modern home, 2 miles southwest Twin Falls. Price $9,000 down; good terms on balance. Phone RE 3-4024.

ONE ACRE
East of Twin Falls, 2 miles with full garden and pasture. Modern home, well and pump, chicken house and kitchen. Owner transferred, must sell. Priced to move.
HARDY'S AGENCY
Phone RE 3-5252
Member of Multiple Listing

WHY RENT?
When you can buy 80 acres irrigated with shares from canal water. Needed to sell because of illness. Good pasture. Small grain, livable home and barn.
Heiss Investment Co.
Ed 4-2314, Jerome
L. N. Stockton Ed

320 acres, Kimama. 240 acres plant, 20-inch well, 175-foot force lift, 2 miles from Kimama, 160 acres, Shoshone, 120 shares, modern 2-bedroom home, 1½ miles, $41,500.

THORNE AGENCY
Shoshone, Idaho Phone 886

40 ACRES Good land 20 acres alfalfa with shares. 2 bedroom home, barn, granaries, shop, 1 mile to town. Price $18,000. Total price $19,000 including chinery.

FARMER'S REAL
Phone 741

LARGE FARMS WITH QUALITY WATER and MODERN IMPROVEMENTS.
1145 acres irrigated. 500 acres cultivated, 200 acres spuds 1960.
82 acres Gooding area, 48 acres wheat allotment. $75 acre.
ROBINSON - FELDTMAN
Drive-in Realtors
878 Filer Ave. (corner Blue Lakes)
RE 3-1938

2 GOOD FARMS
1—84 Acres 4 room modern house, grade-A Barn, very good improvements, $125,000, $12,000 down.
2—160 Acres, 2 miles Kimberly, 2 houses, full new improvements, 3 bedroom home, $37,500 down.
A. G. HOLLAN
MULTIPLE LISTERS
641 Main West RE 3-
Bill Jackson RE 3-
Holland RE 3-

WHY BUY ACREAGE
40 Acres, good 2 bedroom home, fly, carpeted living room, chicken house, barn, well and pump, road. Priced to sell at $15,000, $5,000 down, balance easy terms.
STOCK RANCH
320 Acres deeded. 70 acres irrigated, 250 acres dry land, modern home, full basement, 2 wells and pump, 2 silos, 2 barns, balance arranged.
NORTH SIDE AGENCY
Phone RE 3-6415
R. N. Weeks
Ed 4-2314
Member Northside Board of Realtors

563 acres on highway 30, 350 irrigated, 120 more could be irrigated. Four miles from town. Price $78,000 with $40,000 down.

80 acres Eden district, 35 irrigated, 30 more could be irrigated. Good home and improvements. Price with terms.

61 acres 1½ miles from Twin Falls. 35 irrigated, 8 acres alfalfa, 53 acres of wheat allotment. Has 1 good house, barn, 2 silos, 2 wells, 2 pumps, 2 sets of irrigation pipe, 2 miles from school, 1 mile from paved highway. Price $18,000 with $10,000 down.

TWIN FALLS
REALTY AGENCY
Phone RE 3-
Member of Multiple Listing

BUSINESS and PROFESSIONAL

DIRECTORY

NEED AN EXPERT?
ONE OF THESE CAN HELP YOU!

- AUTO PARTS, ACCESSORIES
  Abbott's Auto Supply, 121 2nd Ave. W.
- BICYCLE SALES—SERVICE
  Harris Cycle, RE 3-2221, 441 Main E.
- CAMERA REPAIR
  Camera Center, 201 Shoshone Street So.
- CARPENTRY-CABINETS
  Del Rice, RE 3-3393. References.
- CARPET CLEANING
  Nu Life Carpet and Upholstery Cleaners. Free estimates. RE 3-4024.
- DEHORNING - BRANDING
  Anything-Anywhere, Mary Habel, RE 3-2844.
- DRY CLEANING
  Richardson's, 124 2nd St. W. RE 3-1929.
- ELECTRICAL INSTALLATIONS
  Contract house, industrial, and repair. "Live Better Electrically." Killinger Electric. RE 3-6224.
- EXCAVATING
  Glen Fairbanks—base 2 tractor mounted backhoe. Basements, trenching, yard leveling, driveways graveled. Complete septic systems. RE 3-1061.
  Have tractor mounted back

Market Place of Magic Valley

BENEATH THIS BANNER ARE THE WORLD'S BEST BARGAINS

CLASSIFIED ADS

Phone -RE 3-0931

TERMS FOR SALE

...modoviles 40 near Kimberly. ...water. $35,000.
...L. JENKINS, REALTOR

...RTH SIDE FARM
...ore. Five miles from Eden. ...ern home, walk through ...barn. 84 acres in crop, ...with $11,000 down.
...W. OSTRANDER AGENCY
RE 3-4018
...Falls, Idaho
...Office RE 3-2574
...Eve Phone RE 3-3079

FOR SALE

...ore all under cultivation, all ...water feed rights, no rocks. Full ...dirt, best dairy on place. ...modern except heat. On ...$6,000—29% down.
...and and on this 80 acres. Good ...site fence. Full water rights, ...$16 canal. No sand. $12,500.

DRYDEN AGENCY
East Main, Jerome. EA 4-2232
...Office, Phil Hirrel
...Phone KE 6-2946
...the North Side Branch at Hollister

TWO STEALS

...res, 16 water shares, 2-bed-room ...well barn, $16,000, including ...equipment.

ALSO

...res 3½ miles from Jerome, 75 ...shares, moderate improvements. Only $14,000. Low down payment.

JEROME REALTY
115 North Lincoln
Jerome, Idaho
A. Moss ... EA 4-2047
Home ... EA 4-2307

YOU MUST ACT NOW"

...this very good '40 acres of good methods land. Within drive ...distance of Twin Falls. Artesian ...water, 3 bedroom home, deep well, ...pump system and some outbuildings. Only $90,000. 29% cash, balance ...years at only 5% interest to the party.

80 ACRES

...only $22,500, $10,000 down payment. Land is good, waters perfect, ...three fields. All except 10 acres ...alfalfa. Very good older 4-bedroom home.

...LL COUBERLY
REAL ESTATE
Main Ave. North—Ph. RE 3-3553
...Grace Pinnell:
...bobsly ... RE 3-5116
...Sell ... RE 3-5319
...Lazara (Filer) ... DA 4-6062

FARM IMPLEMENTS

...DIRE been cutter. Like new ...ed 10 acres. Terms. RE 3-2760 ...Inf. E. H. Kirkpatrick.

...CASE 7-foot mower-hay cutter, ...ly side rake, 1½ west South ...Inf. Robt.

...T HAYES bean combine, 14 ...south of East 8 Points. Clearance ...

...ATTACHMENTS for 8N 123 IHC ...ts. New silo cutter, blower ...blade and pulleys. Cheap. ...ne EA 4-2299, Jerome.

BEAN SPECIAL
...Sold and Case Model 75 combine ...tandem wheels. Equipped for ...

...UDY TRACTOR CO.
Phone Midway 5-2623
Malta, Idaho

MODERN TRACTOR CENTER

...50 Power take off Baler ... $ 795
...1300 Baler ... $ 895
...Mason Bean Rake ... $ 825
...Impala-Allis Chalmers ... $ 750

FORD
...tractor and Implement Dealer
Twin Falls
"Service Is Our Salesman"
...3-0037 — 250 2nd Avenue South

FOR SALE OR LEASE

...MARKET-HARRIS 72 Combine ...attachments for peas and bean ...cut machine out. Very easy terms. ...Harris, trade for livestock or ...at have you.

...MERS SERVICE CENTER
...8 North, 190 West, Rupert
...Phone RE 3-4517

POTATO EQUIPMENT

—Bulk Potato Beds
—Potato Pilers
—Go-Betweens
—24 volt and 32 volt ...lets on this equipment.

PAUL EQUIPMENT & WELDING SHOP
...ual Idaho

CLEARANCE

USED STATIONARY POWER UNITS
...ternational Harvester—Con...—water cooled—Wis...ins air cooled.

...BUHL IMPLEMENTS
...L, Idaho Phone 440

HAY, GRAIN AND FEED

...ED ROLLING, dry molasses mix...ed. Phone GA 3-4824, Hazelton.
...ALFALFA HAY, mostly leafy, ...by stacking and hauling. ...Inf. Phone EA 4-4425.
...ED ROLLING, Steam or dry. Sacks ...Inf. Phone EA 4-4425.
...ALFALFA HAY, good quality hay. ...Phone RE 3-2416.
...STOCK CORN CHOPPING ...ing a new self propelled ...Chopper.
...Wildrover, Heady or ...Inf. GUSTOM FARMING ...DA 4-6904
...BLUEBERRY ...DAMON ... DA 4-6706 ... DA 4-6456

MISCELLANEOUS FOR SALE

...GINS. New and used. We trade. Buffalo Trading Post, 213 Shoshone Street East.

...MANSFIELD Holders, resin prepared with salt, good condition. Call GA 3-4242.

...ONE SMALL National cash register, in excellent working condition. Phone RE 3-2574, evenings.

...ARMSTRONG Quaker lawnmower ... 200 Shoshone Street South.

...PAINT HARDSHELL gloss enamel, ...Gray's Paint Store, 302 Main South.

...WE BUY and sell used office equipment. Desks, chairs and cabinets. Call us ...Jerome. Office Supplies, 120 ...

...MUFFLERS installed while you wait. ...Atlantic Auto Supply. Phone RE 3-2029. Open Sundays from noon.—Closed Saturday.

...MUFFLERS installed while you wait. ...Prices reduced. Have you tried a ...muffler? McGill Auto Repair. Phone RE 3-4045.

...DIE THERM, Sparks and Blaster oil ...burners. Load and bed furnace, stoves and ranges. Twin Falls Heating, Blue ...Phone RE 3-2400.

...DEWALT portable saddle, bridle, breast ...collar, Tarlaboots, nickle spurs. Like ...used saddle. Cheap. Phone RE 3-2400, ...1 west, ½ north of East.

...USED FURNITURE, Stoves, Typewriters, ...Kitchen Cabinets, Gas Ranges, ...Gas Stoves. Twin Falls Exchange, 120 ...Shoshone Street East.

...GUN BRAND NEW A J Gun Site, high ...over Lyman and 100 to 300 Ferd tear ...Lyman and bead new waffle-iron ...per box caps for 12" gun. One brand ...Lyman 12" gun mold. Carter carbon ...Phone RE 3-2504.

...RADIO AND TV servicing equipment, ...Tester, Phone RE 3-2504, Radio ...phonofocus, work bench, etc., at greatly ...reduced prices. Zack's Radio and TV ...Service, 1227 Alma Avenue, Burley, ...Idaho. Phone DE 6-2542.

...GAS-FIRED 12 horsepower, high-pressure ...steam boiler and automatic control ...systems, pulsator large heating ...plant, steam grinder mill, or radiant ...system. Phone RE 3-2574 or RE 3-2564.

...UNIVERSAL trailer hitch for rear ...bumper, small reciprocating pump ...suitable for irrigation, ½ and ¾ ...H.P. electric motors. All in excellent ...condition and priced for quick sale. ...Please phone evenings, RE 3-2521.

OIL STOVES
$4.95 up. All make, guaranteed.
BANNER FURNITURE
209 Shoshone So. Phone RE 3-1421

FOR SALE or trade—10 head of Holstein springer heifers, weights 1,000 to 1,200 pounds. Will sell or trade for 2 year old heifers. Phone Jerome 3-2504.

Contact Me On All Your
LUMBER NEEDS
Delivered direct from mill
JIM CARNEY RE 3-1378

1949 Parkas and Jackets are in. Also a few Sheepskin Coats.

Rubber or leather insulated shoes and boots ... $13.95

Stainless steel canteens, special ... 59c

Sun glasses ... 29c, 49c

H. KOPPEL CO.
122 2nd Ave. South RE 3-2441

CACHE VALLEY
BERGENS IN NUTRITION
Owned and operated by Dairy Farmers
Walter A. Leitch, Phone 141-J, Buhl.
Jim Foster, Phone RE 3-4464, Twin Falls.

For Prompt
REMOVAL
of Dead and Useless
LIVESTOCK
PHONE US COLLECT
Twin Falls RE 3-4415—OR 8-5411 Burley

IDAHO HIDE
& TALLOW CO.

PETS

DALMATIAN pup for sale. Call GA 3-5445, Hazelton.

CHIHUAHUA puppies, registered, little beauties. GA 3-5422.

AKC REGISTERED Boston Screwtail stud service. Fee $20. Phone RE 3-1083.

REGISTERED Pekingese, also Pugs. Castleford Kennels, Buhl. Telephone 2821, Castleford.

TROPICAL FISH. Summer specials. Aquariums, plants, frozen shrimp and supplies. 253 5th venue East.

AKC REGISTERED Toy Boston Terrier ...stud service. $20 Maurice Street. Phone RE 3-3314.

SHORTHAIR Weimaraner puppies, AKC ...registered, sire champion, dam ...field trial. Phone Twin Falls 6-7441, Shoshone.

VERY NICE looking 2½ year old English Pointer. Has tables and distemper shots. $125. Gerald Blake, 810 East Avenue 8th. Jerome 3-2504.

6 MALE, 1 female German Shorthair Pointer pups. Sire champion good stock. Eligible for registering. Phone RE 3-2146.

WANTED TO BUY

ANTIQUE clocks and watches wanted. The Time Shop, Shoshone building.

CABIN and lot near Ketchum. Send full price and terms desired. Box 560, c/o Times-News.

HIGHEST possible prices paid for diamonds, old gold, jewelry. Tanner's, 134 Main West.

FOR SALE OR TRADE

LATE MODEL 1-A Case complete and cash for 1-A Case. Phone RE 3-3068.

CABIN fits for Magic Dam or small office. 324 3rd Avenue North.

FOR LIVESTOCK a 4 Case combine. Good shape, ready to go. Phone RE 3-1832.

MY EQUITY in my 1948 2½-ton Ford truck. In excellent condition. Or ...car in good condition. 1935 or newer. Frank Jones, 904 Robertson, Buhl. Evenings.

MISCELLANEOUS FOR SALE

...95 ELECTRIC Range. Also T.V. cheap. 402 Filer West.

LARGE Wooden wardrobe trunk. $25. Phone RE 3-2121.

GOOD electric stove. Consolidated cooker, like new. Phone RE 3-2504.

WESTERN STOCK saddles, as low as $69.95. Sears Farm Store.

...Sale Saddles, Sears Farm Store. All sizes to 24". All Blue Stores.

ANTIQUES for sale, Mrs. Ida N. Little, 1041 Shoshone, Gooding, Idaho.

BUSINESS frontage for lease. Room for sale in Hazelton. Call GA 3-4241.

LEVITT YELLOW wall tint. Good condition. Phone TF 3-4420, Hagerman.

2 WHEEL trailer, 4 foot by 8 foot. Phone Jerome 3-2504.

REPOSSESSED Magnavox console ...sale to local dealer. Phone RE 3-2504.

FOR THE BEST coal, New and used potato sacks. Pick Equipment Co.

OIL HEATERS, Oil Cooks and Blacker's Appliance, 212 2nd Avenue East. Phone RE 3-2504.

CHEAP CARPETS with our carpet shampoo! Free with purchase of Blue Lustre blender. Kennedy's Hardware.

LARGE selection of luggage and trunks. Bob's Trading Post, 210 Shoshone Street South.

$12 LINOLEUM rugs. Special $6.95. Banner Furniture, 209 Shoshone Street.

NEW Wigwam 25, 300 amounts, $—Bob's Trading Post, 210 Shoshone Street South.

PUMPS for water, gas, any size. Also Gas Utilities. Kellogg Electric, RE 3-2758.

FURNITURE & APPLIANCES

...STOVES, new and used. We trade. Buffalo Trading Post, 213 Shoshone Street East.

STUDENT DESKS, unfinished, $12.95. Banner Furniture, 209 Shoshone Street.

WARNER Vacuum Furniture and appliances. Use our bid. Hayes Furniture.

USED Kelvinator refrigerator in good condition. $10.00. Gamble's, Wilson Store.

We Will Be
CLOSED
Monday
SEPTEMBER 5th
If you want an ad
inserted in Tuesday's
paper call between
8:30 a.m. and 10:00 a.m.
Tuesday Morning
—Thank You—
Classified Department

FURNITURE & APPLIANCES

2 PIECE red mohair sectional, good condition. See at 272 Jefferson after 5:00 p.m.

DOUBLE, top commercial Frigidaire washer, $250, fully automatic, 3 speed and Y. Inquire.

TWO-ROOM apartment size range, $49.50; 18-25 down, $1.25 per week. D & N Exchange.

HOUSE trailer furniture in excellent condition. RE 3-2428. Ask for Jean Sears.

YOUNGSTOWN 5 piece cabinet sink, like new, $120.95, $115.00, floor model, $109.95.

USED Motor Maid dish washer, Black-and-White TV. 212 2nd Avenue East, Phone RE 3-2504.

REPOSSESSED 3 rooms of furniture and appliances. Can be seen "Re" all Hess, Castle, Inc.

FURNISH your appliances to buy or sell. C & H Auction, 321 2nd Avenue South. Call RE 3-1740.

USED Deep-freeze Frigidaire — 15 cubic foot, like new condition. At Walkers Twin Auto, 320 Main Avenue South. Open till 9 o'clock Friday night.

CUSTOM 2 year old automatic washer, 3-speed Frigidaire, double sudsy tub with 3/4 and casters. Will sacrifice for fast sale. Phone RE 3-2504.

REPOSSESSED 21" Westinghouse console TV and Westinghouse automatic washer. Both like models. For sale to highest bidder. See at Lyons Storage Co., 217 Walnut Street. Phone RE 3-4751 for details.

SPOT CASH
For furniture — Appliances — Things of value.
BANNER FURNITURE
209 Shoshone South Phone RE 3-1421

BUGGIT GIRL laundry in Buhl, 4 gas dryers, 4 automatic washing machines, 2 Maytag wringer washers, 2 cash register, adding machine and all equipment in the business, including 3 room house of furniture belonging to same party. All these appliances are in first class condition and are late models, and 10 Acres. Contact Gilt Blatcher or Ira Tuttle, 321 2nd Avenue South. Call RE 3-2740.

SPECIAL SERVICES

SEPTIC TANK cleaning. Call Chester Talley, Gooding.

SEPTIC TANKS and sewer lines cleaned and thoroughly tested. Reasonable rates. Haken's Roto-Rooter Sewer Service, GA 4-6710, Filer, or RE 3-2564.

RADIO AND MUSIC

8 PLAY Clavinet. Good quality, good condition. $65. Phone RE 3-2121.

USED Harlan Flute, Low key, $40. Phone RE 3-0419.

GIBBS Autoharpe trumpet, very reasonable. Call RE 3-2504.

PIANO for sale in good condition. Phone RE 3-2504, Buhl.

USED 17" portable TV set, $75. White's Music Center, 221 Main Avenue East.

PERFECT BELLY flute used only 2½ months. Phone RE 3-2121.

CAPEHART console radio-phono combination. Like new, $95. Cain's, Inc.

SLIGHTLY USED Olds trombone with mute and case. Call VA 3-5162, Eden.

REVOLVING CABINET and case, one owner, excellent condition. Phone RE 3-2504.

NEW AND USED band instruments. Tested and guaranteed. White's Music Center, 221 Main Avenue East.

2 CLARINETS—one average unit, one professional. Phone RE 3-2504 or RE 3-2149 evenings.

GOOD USED B♭ Holton cornet, B flat, with case, stand and mute. $110. Phone RE 3-4992.

HUNDY B FLAT clarinet and Encyclopedia Britannica. Good condition. Reasonable. Phone RE 3-4242.

CABINET model HCA Victor Radio-Record player. In good condition. 430 7th Avenue East.

SEE WARNER Music for price and quality. Lowrey organs and Kimball pianos. Jim and Delbert band instruments.

USED Baldwin Spinet Piano, Floor Model Wurlitzer, 2 manual spinet organs with bass pedals and rhythm, ideal instrument for professional or beginners. $295 off. Claude Browns.

TRUCKS AND TRAILERS

50 INTERNATIONAL, 5-speed, 2-speed axle. Good rubber, good condition. Phone RE 3-4316.

NEW auto $400.00, No trade. $3750.00 cash. Tube, boats 'em all. Intermountain Trailer Distributing.

1951 GMC ½-ton pickup. Priced right. Phone Shoshone, Sun Valley. Phone Ketchum 24-01.

1948 CHEVROLET one ton with '52 motor and dual wheel, 4 speed drive and bent bed. $400. 740 West Midway, Filer, or phone RE 3-4175.

MILAGE TRUCK '45 K5 International, 4 speed, 14 foot dump bed, mechanically good. Condition, 10 each, 1 north, Hazelton.

1941 BUICK Special hardtop coupe. Rebuilt motor, transmission, tires. Top-mileage. Tu-tone paint, white wall tires. Runs exceptionally well. $350.

1946 DODGE Royal, V8 4 door sedan. Radio, heater, automatic transmission, tinted glass. Tu-tone paint, white wall tires. Like a nice car. Only $495.

1948 MERCURY 4 door sedan. Radio, heater, automatic transmission, tinted glass. Extra clean for its age. $695.

1952 CHEVROLET 4 door sedan. Heater, standard transmission. Lots of miles left ... $895.

COMMERCIALS

1953 GMC ½ ton pickup, 4 speed transmission, 6 ply tires, stock body, like new. RE 3-2171.

1950 FORD ½ ton pickup, 4 speed transmission, 8 ply tires, traffic block. Extra clean ... $445.

1949 CHEVROLET ½ ton pickup, 4 speed transmission, 8 ply tires. Runs and looks extra good. $445.

USED CAR LOT
RICE CHEVROLET
On South Lincoln
JEROME IDAHO
8 a.m. to 9 p.m.

TRUCKS AND TRAILERS

1948 FORD pickup, Bell Feed Van, good condition. Call RE 3-4242.

1940 PLYMOUTH pickup in good condition. RE 3-2504.

1941 FORD ½-ton, 4 speed in good condition. See at Hisey, 520 East Avenue 8th, Jerome. Phone

1950 STUDEBAKER ½-ton pickup. Very clean. See at Walker's gas and oil, Jerome.

1951 DODGE DUMPER hoist. Electric hoist, lights, tubage lights, heater. DA 4-6456, Filer.

1950 NASH ½-ton. Like new. Also 1 ton for George Hunsley at the Pastime, Goodding.

1951 OVERLAND Spartanette, Auto 2 bedroom. Will accept 1-ton dual wheel truck as part payment. Ken Gantt Trailer Sales, 1230 Kimberly Road.

LIQUIDATION SALE—Overland Spartanette Home, 1950-model, 1950 24' Liberty 1951 2-bedroom Richardson, 1954 42' 2 bedroom Lo-Boy. Many more good used units. Also 2-bedroom Lo-Boy, size 24'. Ken Gantt, Kimberly. Eastern Dealer at Ken Gantt Trailer Sales, 1230 Kimberly Road, open 9 a.m.—8 p.m., closed Sundays.

TWIN FALLS
EQUIPMENT CO.
QUALITY
USED TRUCKS
1949 GMC 2-ton, V8 motor, long wheel base, 2-speed, SHARP.
1949 CHEVROLET 2-ton, 2-speed, 6.25 tube tires, long wheelbase. Extra sharp.
1954 CHEVROLET 2-ton, 2-speed, long wheel base. New paint, GOOD.
1954 INTERNATIONAL 2-speed, 1½ feet, long wheel base.
1952 INTERNATIONAL 2-speed, 15'6" bed.
1947 FORD, 2-speed, 8.25's, bed.
—ALSO—
1949 CHEVROLET, ½-ton. Low mileage.
Truck Lane West
RE 3-4120

THE BEST IN
USED TRUCKS
1954 FORD F-6 2-ton, 5-speed $2295
1947 CHEVROLET 2-ton $795
1937 GMC 2-ton $195
1956 FORD 2-ton, 3-speed $1795
1956 FORD 2-ton $1695
1955 INTERNATIONAL Omaha bed $1495
1955 INTERNATIONAL Cab Over $1195
1953 DODGE 2-ton $995
1952 DODGE 2½ ton $795
1950 DODGE 2½ ton $695
1950 GMC 2½ ton $695
1949 FORD Good 1½ ton $495
1947 DODGE 2-speed axle $795
SEVERAL GOOD
PICKUPS
1938 CHEVROLET ½ ton $1595
1937 DODGE ½-ton long ½ $1295
1937 DODGE ½-ton $1195
1936 DODGE ½-ton $1095
1946 FORD ½ ton $795
1946 FORD ½ ton $695
1947 STUDEBAKER ½ ton $795
BOB REESE
MOTOR CO.
500 Block 2nd South
Open Evenings — Closed Sundays
Kenny Moon and Nels Coates

AUTOS FOR SALE

1941 CHEVROLET business coupe, tissue motor, $495. Call RE 3-2544 for information.

1953 CHEVROLET, New Yorker Hard Top, Power steering, power brakes, radio, heater. See at 203 West 5th St., Jerome. Inst after taken.

It Will Pay You
TO SEE US
Before you buy a car
New or Used Car!
POPULAR PRICES
Excellent selection
C-A-R-L-E-S-O-N-'-S
PONTIAC — CADILLAC — GMC
Open Evenings — Closed Sundays

RICE CHEVROLET
MAGIC VALLEY'S
TRADING DEALER
1946 CHEVROLET Bel-Air, 4 door hardtop. Radio, heater, 250 horsepower engine. Tinted glass, white wall tires. Like Milagro, Extra Nice ... $1595.
1957 BUICK 2 door sedan. Radio, heater, automatic transmission, tinted glass. Real sharp ... $1895.
1956 FORD Country sedan. Radio, heater, overdrive transmission. Power steering. Thunderbird engine. Real clean car ... $1895.
1951 BUICK Special hardtop coupe. Radio, heater, automatic transmission. Tu-tone paint, white wall tires. Runs exceptionally well ... $695.
1946 DODGE Royal, V8 4 door sedan. Radio, heater, automatic transmission, tinted glass. Tu-tone paint, white wall tires. Like a nice car ... $495.
1953 MERCURY 4 door sedan. Radio, heater, automatic transmission, tinted glass. Extra clean for its age ... $895.
1952 CHEVROLET 4 door sedan. Heater, standard transmission. Lots of miles left ... $895.

COMMERCIALS

1953 GMC ½ ton pickup, 4 speed transmission, 6 ply tires, stock body, like new ... $1795.
1950 FORD ½ ton pickup, 4 speed transmission, 8 ply tires, traffic block. Extra clean ... $445.
1949 CHEVROLET ½ ton pickup, 4 speed transmission, 8 ply tires. Runs and looks extra good ... $445.
USED CAR LOT
RICE CHEVROLET
On South Lincoln
JEROME IDAHO
8 a.m. to 9 p.m.

AUTOS FOR SALE

FOR QUALITY travel trailers. See Hugh Kendall dealer. Have slightly used trailers for sale. Also new travel trailers, Highway 24 North, Twin Falls.

CLASSIC AUTO
(Collectors Car)
1937 Packard 120
4-door sedan. This car has had new paint, new rubber all around, original stock upholstery. LIKE NEW. No. 25 Hully Lane (Washington Terrace)

1937 SUPER Chief 4-door Safari wagon. Original stock upholstery, like new. Has 4 new tires.
1934 PLYMOUTH Station wagon. Real clean.
1951 CHEVROLET 2 ton, 2 speed, good rubber ... $495
1948 GMC 3 ton, good bed, good rubber ... $295
1937 CHEVROLET 2 ton, 2 speed, good rubber ... $195
These trucks are ready to go to work
LEE'S PONTIAC
Phone EA 4-2537
Open until 8 p.m. Jerome

THE BEST IN
USED CARS
AT
BOB REESE
MOTOR CO.
1957 CHRYSLER Imperial 2-door Hardtop. Local owner. Low mileage. Like new interior. Like new finish. Extra clean.
1957 CHEVROLET 4-door Station Wagon. V8 motor, powerglide transmission, clean throughout.
1956 CHRYSLER New Yorker 4-door. New tu-tone paint, new white wall tires.
1956 BUICK Super 4-door Sedan. Nice interior and white. Extra clean ... $1295
1957 FORD 9 Passenger Station Wagon. 2-door model and overdrive transmission ... $1695
1955 CHEVROLET Station Wagon. V-8 motor, overdrive transmission. Local nice this one at only ... $1095
1955 PONTIAC 2-door with standard transmission and real good rubber ... $795
1953 NASH Ambassador 4-door. New seat covers, continental kit. One owner ... $695
1955 DODGE 4-door Sedan. Real good rubber ... $1295
1954 OLDSMOBILE '88' 2-door. One owner. Extra clean ... $1195
1957 DODGE 4-door Hardtop. Sharp blue finish. Real clean. Only ... $1895
1953 PLYMOUTH Hardtop Coupe ... $495
1953 CHRYSLER New Yorker 4-door ... $495
ALWAYS THE
BEST DEAL at
BOB REESE
MOTOR CO.
500 Block 2nd Ave. So.
DODGE—DESOTO—PLYMOUTH
DODGE TRUCKS — TRUCKS
VOLVO — TRIUMPH
Open Evenings Closed Sundays
Kenny Moon and Nels Coates

"SAVE!" "SAVE!"
—Save Money At—
UNION MOTORS
USED CAR
SHOPPING CENTER!
We are making room for the 1960 Model "Clean-Up!" Our used cars and trucks are selling for less! Your Trade-In Is Worth More!
—USED CARS—
1957 CHEVROLET $1195
210 V8 tudor. Radio, heater, standard transmission.
1956 DESOTO — $1195
Convertible. Full power, new seat covers.
1959 FORD $1895
Fordor, custom 300. 6 cylinder, standard transmission, radio, heater.
1956 MERCURY $1195
Fordor. Monterey. Radio, heater. Merco-matic. New Tutone paint.
1956 PLYMOUTH $1195
Fordor station wagon. V8 engine. Radio, heater, custom seat covers.
1959 RAMBLER $1695
V8 fordor. New seat covers. This car has comfort and economy.
1952 FORD $395
Wagon. V8 engine. Radio, heater, overdrive.
1951 PLYMOUTH $295
Tudor wagon. Radio, heater, overdrive.
1954 FORD $595
Fordor, radio, heater, standard transmission.
—TRUCKS - PICKUPS—
1959 RANCHERO $2195
Custom Model. 4 cylinder engine, overdrive. Low mileage.
1956 FORD $1495
½ ton Pickup. Long wheelbase, overdrive.
1958 FORD $795
1 ton V8. 4-speed transmission, custom cab.
1955 FORD $1395
½ ton, 3 speed axle, long wheel base. V8 engine.
1953 INTERNATL $495
¼ ton. 4 speed transmission, long wheel base.
U-N-I-O-N
M-O-T-O-R-S
BIG DRIVE-IN LOT
150 3rd Avenue East
Corner of 3rd Ave. East and 2nd St.
Open Evenings
UNTIL 9 P.M.
MONDAY THRU FRIDAY

AUTOS FOR SALE

1957 BELAIR. Low mileage. Power-glide, good tires. RE 3-0262.

1951 CHEVROLET station wagon, in good condition. 142 Monroe Street.

MOTORCYCLES for sale. 1956 Panther, Sportsman, saddle bags, low mileage. Like new. Also, 1957 Panther, A-1 condition. Will trade, terms if needed. Phone GR 6-2563, Burley.

WE BUY USED CARS
AND TRUCKS.
WYLLIES' TWIN FALLS MOTOR
Ask for "Netty" or "Windy"

WHOLESALE
All 1959 Larks, Hawks and Champs pickups, reduced to dealer cost. 11 units left, '61 models coming Soon!
SPAETH MOTOR
Jerome, Idaho Phone EA 4-4324

WIRTHLIN
A-1 USED CARS
'58 FORD $1745
Country sedan. V8 engine, Fordomatic, radio, heater. Low mileage, red and white finish.
'58 FORD $1350
Custom 4 door. 6 cylinder engine, Fordomatic, radio, heater. Sharp two tone green finish.
'53 BUICK $945
Super hardtop coupe. Automatic transmission, radio, heater, power brakes. Red and White finish. Top condition.
'53 CHEVROLET $395
4 door sedan. Powerglide, radio, heater. Good condition.
COMMERCIALS
'53 FORD $545
½ ton pickup. 6 cylinder, fordomatic.
'46 CHEVROLET $150
1½ ton truck.
WIRTHLIN
FORD SALES
In Jerome
IRA BROOKS - Used Car Manager
Lot Phone EA 4-4345
Home Phone RE 3-9129
Open 8 to 8 Monday Thru Saturday

FOUR
—OF THE—
FINEST!
1959 FORD GALAXIE, 4-Door Sedan. Factory air conditioning, power steering, power brakes, radio, heater and many other accessories. Only 13,000 miles. Local owner. Cannot be told from new!
1957 LINCOLN PREMIERE 4-Door Sedan. Beautiful bronze and white. Fully power and is equipped with every Lincoln accessory. Extremely low mileage.
1956 LINCOLN PREMIERE Coupe—Beige and white with hand-brushed calf-skin interior. Fully equipped with power steering, brakes, seats and windows. THIS CAR IS CLEAN!
1956 OLDS Super 88, 4-Door Beautiful tutone with tailor-made seat covers. Fully equipped, low mileage and locally owned. A new car trade in.
THEISEN MOTORS
701 Main East
LINCOLN-MERCURY-COMET

GLEN G. JENKINS
AUGUST
CLEARANCE ON
-OK-
USED CARS
1949 CHEVROLET Bluebird 2-door Sedan. 6 motor, standard transmission with overdrive ... $1095
1950 CHEVROLET Impala 2-door Coupe. Big 265 V-8 motor, powerglide transmission, power steering, whitewall tires, 2 door paint, $2,600 miles. One owner. Like new ... $1895
1950 CHEVROLET Bel-Air 4-door Hardtop Sedan. V-8 motor, powerglide transmission. Radio and heater ... $1295
1950 FORD Custom "350" 4-door Sedan. V-8 motor, standard transmission with overdrive. Radio, full Blue and ivory finish, whitewall tires. ONLY ... $1095
1950 FORD Customline 4-door Sedan. V-8 motor, Ford-O-Matic transmission. Very clean. Only ... $895
1949 OLDSMOBILE '88' 2-door Hardtop Coupe. Hydromatic transmission, very clean. Extra nice tires ... $695
1949 OLDSMOBILE '88' Hardtop Coupe. Hydromatic transmission, very clean. Extra nice tires ... $695
1949 CHEVROLET 4-door Sedan. Heater and standard transmission. Only ... $395
1949 PONTIAC 4-door Sedan. Heater and standard transmission. Only ... $395
1949 CHEVROLET 2-door Sedan. Very clean, and runs like new ... $395
1949 BUICK Super 4-door Sedan. Very clean, and runs like new ... $395
1949 PLYMOUTH 4-door Sedan. Very clean ... $395
HURRY!
These Commercial Units Will Go Fast
1949 CHEVROLET ½ ton Panel. Very clean ... $395
1949 CHEVROLET ½ ton Pickup. Very clean ... $395
1949 CHEVROLET ½ ton Pickup. Very clean ... $395
1949 CHEVROLET ½ ton Pickup

Study Asked On Controls Of Weapons

WASHINGTON, Aug. 31 (UPI) — Chairman Hubert H. *Humphrey* of the senate disarmament subcommittee has called for an international conference to study controls of "horror" weapons using gas, germs and radiation.

The Minnesota Democrat said it would be difficult to devise a cheat-proof inspection system for controlling the so-called chemical, biological and radiological (CBR) weapons.

"Only the most incidental attention has been given to this problem," he declared.

The senator's remarks were released in connection with publication of a subcommittee report on "CBR warfare and its disarmament aspects." The report detailed rapid developments in stockpiling more deadly chemical and germ weapons.

In an army demonstration at Dugway, Utah, last week, four out of five goats tethered on a mock battlefield were killed by single nerve gas shells fired from howitzers two miles away.

The demonstration for newsmen was the first time the hush-hush Dugway proving ground had been open to any part of the public.

U. S. Accused of Meddling in Cuba

MOSCOW, Aug. 31 (AP)—Foreign Minister Andrei Gromyko accused the United States yesterday—of rude intervention in Cuba's domestic affairs.

The Soviet agency Tass said Gromyko made the accusation in a statement commenting on Secretary of State Christian A. Herter's address to the American foreign ministers' conference in Costa Rica.

The conference adopted a declaration condemning Soviet encroachments in the western hemisphere—by inference—in Cuba.

Gromyko said the declaration "bears the imprint of the imperialistic appetites of certain U. S. quarters and shows lack of respect for the sovereign rights of small countries."

SACRAMENT MEET HELD

ELBA, Aug. 31 — Sacrament meeting was conducted Sunday afternoon by Bishop Orville Beecher; singing was led by Lana Sears. Edris Sears was accompanist. Nancy Wickel was graduated from Primary and accepted in to the MIA by Mrs. A. M. Barker. Speakers were Vicky Durfee and Mr. and Mrs. Edwin Paskett. Prayers were given by Elihu Beecher and O. John Nye.

Nuclear Trainee

ROBERT FORRESTER

. . . son of Mrs. Leia Forrester, Twin Falls, has been selected by the atomic energy commission program, nuclear-engineering as one of 15 students to receive graduate training in nuclear engineering at Oak Ridge, Tenn. Forrester, a physics major, is an honor graduate of Idaho State college. Accompanied by his wife and small daughter, he left Tuesday to take up his studies. (Staff engraving)

"Speed Kills"

DUNSMUIR, Calif., Aug. 31 (UPI) — Stanley Cody, Hillsboro, Ore., wrote a letter to a local court explaining why his wife, Mary, failed to answer a speeding citation issued April 17.

"If you check your records, you will find Mary was killed on U. S. highway 97 on the same day," the letter read.

"Please tell the officer he was right; speed kills."

Records disclose that her car ran off the road two hours after the citation was issued.

561 Entries Are Displayed in Rupert Club's Flower Show

RUPERT, Aug. 30 — More than 200 visitors viewed the flower show sponsored by the Rupert Woman's club Saturday at the Rupert Civic auditorium where 561 entries were displayed in 16 sections.

Mrs. Ada Enditer, general chairman, said this was one of the most successful shows of regent years with high quality exhibits and wide interest. Assisting Mrs. Enditer was Mrs. Paul Hutton, as co-chairman.

Judges were Mrs. *A. Hankins* and Mrs. Earl B. Peck, Twin Falls.

Winners, listed in sections and divisions, are:

Section I—Dahlia

Division 1, one stem of one variety—Mrs. Winton Walker, first; Mrs. Don Carson, second; Mrs. Gerald Sistler, third. Division 2, three stems of one variety—Mrs. Glover Acock, second; Mrs. Leo Jarolimek, third.

Division 3, one stem cactus—Mrs. Winton Walker, first; Mrs. George Swiderman, second.

Division 4, pom pom—Mrs. Winton Walker, first; Mrs. Leo Jarolimek, second; Clarence Birrer, third.

Division 5, 3 stems or more—Mrs. George Swiderman, first; Mrs. Glover Acock, second; Mrs. George Swiderman, third.

Division 6, double miniature — Mrs. Gotlieb Schenk.

Division 9, best specimen, any color—Mrs. Winton Walker.

Division 11, Spelling Dahlias — Mrs. Lila Benedict, first; Clarence Birrer, second.

Division 12, collection of dahlias—Mrs. Winton Walker, first, second and third.

Section II—Gladiolus

Three spikes of pink or salmon—Mrs. *Winton Walker, first; Mrs. E. J. Conrad, second. Three spikes yellow—Mrs. Winton Walker, first. Three spikes red—Mrs. Gladys Goode, first; Mrs. Frances Hager, second. Three spikes any—Mrs. A. L. May.*

Three spikes lavender—Mrs. Winton Walker, first; Mrs. H. A. Turley, second; Mrs. E. J. Conrad, third.

Best specimen spike—Pam Donaldson, first; Mrs. Winton Walker, second; Mrs. Wayne Hollenbeck, third. Best collection—Mrs. A. L. May.

Section III Roses

Hybrid tea—one bloom—white, Joe Miller, first and second. Red, Mrs. Dave Dorton, first; Mrs. Don Hallentyne, second; Mrs. George Swiderman, third. Pink, Mrs. Don Hallentyne, first; Mrs. L. L. Culbertson, second; Mrs. Dave *Dorton, third. Yellow, Mrs. L. M. Carter, first; Joan Workman, second; Mrs. Lila Benedict, third. Blend, Mrs. Don Hallentyne, first, second and third. Peace bud, Mrs. Joe Schorman, first; Mrs. L. M. Carter, second; Mrs. Don Hallentyne, third. Peace, full bloom, Mrs. Alta Bateman, first; Mrs. L. M. Carter, second and third.*

Collection of Peace, Mrs. Alta Bateman, first; Mrs. E. J. Conrad, second; Mrs. Hattie Rosecrans, third.

Hybrid tea collection, any color, Mrs. Dave Dorton, first; Mrs. L. M. Carter, second and third.

Floribunda, red, Clarence Birrer, first; Mrs. Lila Benedict, second; Mrs. George Swiderman, third.

Miniature, Mrs. Reed Hanson, first; Mrs. John Carson, second.

Section IV Begonias

Best specimen shown, Mamelliaffiore, Clarence Birrer, first and second. Ruffled type, Clarence Birrer, first and second. Rose type, Mrs. Joe Dolan, first; Mrs. Gotlieb Schenk, second; Clarence Birrer, third. Plenter, Clarence Birrer, first; Mrs. George Swiderman, second. Single, Mrs. Reed Hanson, first, and second. Best cut flower of collection, Dave Flayer, first. Artistic arrangement, Clarence Birrer.

Section V Chrysanthemums

Best specimen shown, Mamelliaffiore, *Clarence Birrer, first; Mrs. L. L. Culbertson, first; Mrs. A. L. May, second. White, Mrs. L. L. Culbertson, first; Mrs. J. J. McCrevitt, second; Mrs. A. L. May, third. Yellow, Mrs. L. L. Culbertson, first; Bruner, Mrs. Pearl Patterson, first; Mrs. L. L. Culbertson, second.*

Intermediate type, White, Mrs. Lila Benedict, second. Pink, Mrs. Dave Dorton, first; Mrs. Guy Shillington, second; Mrs. Gotlieb Schenk, third. Yellow, Mrs. Lila Benedict, third. Tomlinson, Mrs. A. L. May, first; Mrs. Gotlieb Schenk, second. Lavender, Mrs. L. L. Culbertson, first.

Button type, white, Mrs. L. L. Culbertson, first; Mrs. A. L. May, second and third. Pink, Mrs. L. L. Culbertson, first and second. Yellow, Mrs. L. L. Culbertson, first. Tuxedo, Mrs. L. L. Culbertson, first.

Spoon type, Mrs. A. L. May, first. Pink, Mrs. L. L. Culbertson, first and second; *Helen Hall, third. Lavender,* Mrs. Daniel Nelworth, third.

Section VI Asters

Fine white, Mrs. Dave Dorton, first; Dave Flayer, second; Mrs. Daniel Nelworth, third. Fine pink, Mrs. Daniel Nelworth, first; Mrs. Don Hallentyne, second. Lavender or blue, Mrs. Daniel Nelworth, second. Best collection, any number, Mrs. A. F. Beymer, first; Mrs. Guy Shillington, second; Mrs. Ada Enditer, third.

Calendula, Mrs. Daniel Nelworth, first; Mrs. Maude Carter, second; Mrs. Lila Benedict, third. Coreopsis or Celosia, Mrs. Maude Carter and Mrs. Gotlieb Schenk, first; Mrs. Maude Carter and Mrs. Gotlieb Schenk, second; Mrs. Edna Tyler and Mrs. Lila Benedict, third. Cosmos, Mrs. George Swiderman, first; Mrs. Lila Benedict, second; Mrs. Frances Hager, third.

Bachelor buttons, Mrs. Lila Benedict, first; Mrs. Mayme McKeever, second.

African Daisy, Mrs. Lila Benedict, Balsam, Mrs. Leo Jarolimek, second. Mrs. Leo Jarolimek, Marigold, French, first; Mrs. Leo Jarolimek, second; Mrs. Millie Taylor, second; Mrs. Daniel Nelworth, third. Marigold, African, Mrs. George Swiderman, first; Mrs. Glover Acock, second; Mrs. Dave Dorton.

Nasturtium, single, Mrs. A. L. May, second. Mrs. Maude Carter, third.

Petunia, balloon type, Otto Schenk, first; Mrs. Frances Hager, second. Petunia, single, ruffled, Mrs. Maude Carter, first; Otto Schenk, second and third. Petunia, double ruffled, Mildred Schober, first; Mrs. G. A. Spangenberg, second; Dave Flayer, third. Phlox, Mrs. G. A. Spangenberg, first. Strawflower, Mrs. Leo Jarolimek, first. Sweetpea, Mrs. G. A. Spangenberg, first. Verbena, Mrs. Dave Dorton, first.

Zinnias, large, Mrs. George Swiderman, first; Mrs. Alfred Packham, second and third. Small flowered, Mrs. A. L. May, first; Mrs. George Swiderman, second; Mrs. Ada Enditer, third. Cactus, Mrs. Maude Carter, first; Mrs. Wayne Hollenbeck, second; Mrs. Glover Acock, third.

Bells of Ireland, Mrs. Frances Hager, first; Mrs. Leo Jarolimek, second.

Larkspur, Mrs. Leo Jarolimek, first, second and third. Poppies, Mrs. Leo Jarolimek, first; Mrs. George Swiderman, second and third.

Kiss Me Kate, Mrs. Lila Benedict, first. Sweet Sultan, Mrs. Frances Hager. Candy Tuft, Mrs. Leo Jarolimek.

Section VII Biennials and perennials, best container.

Shasta Daisy, single, Mrs. Leo Jarolimek, first; Mrs. L. L. Culbertson, second; Mrs. Wayne Hollenbeck, third. Carnations, Mrs. Lila Benedict, first; Mrs. Dave Dorton, second; Mrs. Leo Jarolimek, third.

Dianthus, pink, Mrs. Leo Jarolimek, first.

Gaillardias, Mrs. Lila Benedict, first; Mrs. Frances Hager, second; Mrs. Lila Benedict, third.

Geranium, Mrs. Gotlieb Schenk, first; Dave Dorton, second; Mrs. Leo Jarolimek, third.

Gloxinia, Mrs. Lila Benedict, first; Mrs. G. A. Spangenberg, second; Mrs. Lila Benedict, third.

Snapdragon, Mrs. H. A. Turley, first and second; Mrs. Don Hallentyne, third.

Golden Rod, Mrs. Frances Hager, first; Jonathan Carson.

Canterbury Bell, Mrs. George Swiderman, Delphinium, Mrs. A. L. May, first; Periwinkle, Mrs. Maude Carter, first; Gloriosa, Mrs. A. L. May, first; Mrs. Gotlieb Schenk, second; Mrs. Maude Carter, third. Mrs. Wayne Mellmeyer, second. Wisteria, Mrs. L. L. Culbertson, first.

Section VIII African Violets

African violets, Mrs. E. L. Cullen, first, second and third.

Section X Arrangements

"Blue Skies," Mrs. L. L. Culbertson; Mrs. Roberts, second; Mrs. Reed Hanson, third.

"Tranquility," Mrs. L. L. Culbertson; Mrs. George Swiderman, second; Mrs. Leo Jarolimek, third.

"Sunshine," Bodnette Stewart, first; Mrs. George Swiderman, second; Mrs. Leo Jarolimek, third.

"Emerald Spire," Mrs. Reed Hanson; Mrs. L. L. Culbertson, second; Mrs. Glenn Moody, third.

"Rainbow Hues," one, two and three color, Mildred Schober, first and second; Mrs. Reed Hanson, third.

"Rainbow Hues," monochromatic color, Mrs. L. L. Culbertson, first; Reed Hanson, second; Mrs. G. A. Spangenberg, third.

"Raindrops," Mildred Schober, first; Mrs. L. L. Culbertson, second.

"Gossip Time," Mrs. Adam Weller, first; Susan Hoadley, second; Mrs. Lila Benedict, third.

"Tribute to Christmas," Mrs. Gladys Goode, first; Mrs. Leo Jarolimek, second; Mrs. Lila Benedict, third.

"Sunfire of Rio," Mrs. Reed Hanson, first; Mrs. Leo Jarolimek, second; Mrs. L. L. Culbertson, third.

"Sunset Sonata," Mrs. George Swiderman, first; Mrs. Glover Acock, second; Mrs. Reed Hanson, third.

"Blue Grotto," Mrs. Leo Jarolimek.

"Lazy Tides for Indian Summer," Chad Hoadley, 10 years, 2nd grade, first; Bonny Jones, 7th grade, second; Mrs. Leo Jarolimek, third; Ann Hall, second and third; Mrs. Leo Jarolimek, first and second; Ann Hoadley, first and second; Ann Hoadley, first; Mrs. L. L. Culbertson, second; Mrs. Reed Hanson, third.

"Autumn Forest Hideaway," Bonnie Jones, first; Mrs. A. L. May, second; Mrs. L. L. Culbertson, third.

"Black and White," Mrs. George Hoadley, first; Mrs. Leo Jarolimek, second; Mrs. Lou Lewis, Tot to Six, Mrs. Leo Jarolimek, first; Mrs. Lou Lewis, Tot to Six, Mrs. Leo Jarolimek, second.

"Fall Fantasy," Mrs. Gotlieb Schenk, first; Mrs. L. L. Culbertson, second; Mrs. Leo Jarolimek, third.

"Autumn Leaves," Mrs. Leo Jarolimek, first; Mrs. L. L. Culbertson, second; Mrs. Reed Hanson, third.

"Indian Summer," Mrs. George Swiderman, first; Mrs. Glover Acock, second; Mrs. Reed Hanson, third.

"Fall Fiesta," Mrs. Leo Jarolimek, first; Mrs. L. L. Culbertson, second; Mrs. Reed Hanson, third.

"Autumn Glory," Mrs. Leo Jarolimek, first; Mrs. L. L. Culbertson, second; Mrs. Reed Hanson, third.

"Autumn Glow," Mrs. Leo Jarolimek, first; Mrs. L. L. Culbertson, second; Mrs. Reed Hanson, third.

"Fall Fantasy," Mrs. Leo Jarolimek, first; Mrs. L. L. Culbertson, second; Mrs. Reed Hanson, third.

"Autumn Glow," Mrs. Leo Jarolimek, first; Mrs. L. L. Culbertson, second; Mrs. Reed Hanson, third.

"Autumn Glory," Mrs. Leo Jarolimek, first; Mrs. L. L. Culbertson, second; Mrs. Reed Hanson, third.

"Fall Fiesta," Mrs. Leo Jarolimek, first; Mrs. L. L. Culbertson, second; Mrs. Reed Hanson, third.

"Fall Fantasy," Mrs. Leo Jarolimek, first; Mrs. L. L. Culbertson, second; Mrs. Reed Hanson, third.

"Indian Summer," Mrs. Leo Jarolimek, first; Mrs. L. L. Culbertson, second; Mrs. Reed Hanson, third.

"Black and White," Mrs. George Hoadley, first; Mrs. Leo Jarolimek, second; Mrs. Lou Lewis, Tot to Six, Mrs. Leo Jarolimek, first; Mrs. Lou Lewis, Tot to Six, Mrs. Leo Jarolimek, second.

"Fall Fantasy," Mrs. Gotlieb Schenk, first; Mrs. L. L. Culbertson, second; Mrs. Leo Jarolimek, third.

"Autumn Leaves," Mrs. Leo Jarolimek, first; Mrs. L. L. Culbertson, second; Mrs. Reed Hanson, third.

"Autumn Glory," Mrs. Leo Jarolimek, first; Mrs. L. L. Culbertson, second; Mrs. Reed Hanson, third.

"Autumn Glow