

President Tells of Tax Plans

WASHINGTON, Jan. 24 (AP)—President Kennedy urged congress today to act on the tax plan...

Tax Table

Table with columns for 1962 and 1963 tax rates for various income levels.



THE JUNIOR CHAMBER OF COMMERCE honored three Twin Falls men at the annual Boyce distinguished service award...

Marlow, King, Koch Get Annual Jaycee Awards

Distinguished service awards presented annually by the Twin Falls Junior Chamber of Commerce to two leading citizens who are active in business, church and civic affairs...

Couple, Son Die in Triple Cafe Murder

PAYETTE, Jan. 24 (AP)—An elderly couple who ran a roadside cafe and tavern and the woman's 68-year-old son were shot to death Wednesday night...

Chief Makes Move After Strike Call

SEATTLE, Jan. 24 (AP)—Union machinists rejected a contract offer from the Boeing company Wednesday and President Kennedy took the first step toward declaring a strike for 10 days...

Jerome Pair Files Suit for 44 Million

JEROME, Jan. 24—A 44 million dollar damage suit was filed today in the Mountain States Telephone and Telegraph company in Boise Wednesday by a Jerome couple who allege that the utility engaged in a "conspiracy" to "re-entrench" itself against them...

Struggle for Korea Power In Spotlight

SEOUL, Korea, Jan. 24 (AP)—The United States and the Soviet Union are engaged in a struggle for power in Korea...

Daily Double

LONG BEACH, Calif., Jan. 24 (AP)—A double-double was the result of a long line of horses in the 1963 Long Beach stakes...

Richfield Seeks Support of Solons to Get Cutoff Road

RICHFIELD, Jan. 24—Richfield community leaders have filed a petition with the Lincoln county legislature for an agreement made 10 years ago concerning the Richfield cutoff road...

France Does Not Slam Market Door

PARIS, Jan. 24 (AP)—France left the way open today for British to enter the European Common Market...

Otto Harbach Dies in Gotham After Illness

Yonkers, N.Y., Jan. 24 (AP)—Otto A. Harbach, 69, died of a heart attack after a long illness...

Rusk to Testify in Cuban Buildup Inquiry

WASHINGTON, Jan. 24 (AP)—Secretary of State Dean Rusk will be the first witness Friday at the opening of a senate investigation into reports of a new Soviet military buildup in Cuba...

Traffic Deaths

Table showing traffic deaths in Idaho and Magic Valley for the years 1962 and 1963.

Utah Reciprocity Request on Driver Licenses Is OK'd

BOISE, Jan. 24 (UPI)—The house received, then passed 62-0 under suspension of rules today a bill to allow the Utah legislature to grant automobile licensing reciprocity to Idahoans...

Fatalities Pass 140 In Bitter Cold Wave

A brutal cold wave which may rank as the nation's worst of the century enveloped the South today in record-shattering temperatures...

Smylie Sees New Hope For Proposal

BOISE, Jan. 24 (AP)—Gov. Robert E. Smylie said today he feels a "little more encourage" legislators will accept a proposal to call a convention to overhaul Idaho's constitution...

Need Snow

Eight to 10 inches of additional snow are needed in the Boise area to allow Claude R. Smith to begin his winter work...

Bay of Pigs Flasco Not Mine, Ike Says

NEW YORK, Jan. 24 (AP)—President Dwight D. Eisenhower said last night his administration planned to fight a "guerrilla type of action" against Fidel Castro...

Schools Get Keys to Old Postoffice

Acting Twin Falls postmaster Fred Goetzner turned the keys to the old postoffice building over to Ernest Haglund, superintendent of school district No. 10, Wednesday...

Cubans Waiting For Freighter On Waterfront

HAYANA, Jan. 24 (AP)—The first of an estimated 1,000 Cubans expected to leave Cuba on the freighter Shirley Lykes began massing early today along the waterfront...

Richfield Seeks Support of Solons to Get Cutoff Road

RICHFIELD, Jan. 24—Richfield community leaders have filed a petition with the Lincoln county legislature for an agreement made 10 years ago concerning the Richfield cutoff road...

Utah Reciprocity Request on Driver Licenses Is OK'd

BOISE, Jan. 24 (UPI)—The house received, then passed 62-0 under suspension of rules today a bill to allow the Utah legislature to grant automobile licensing reciprocity to Idahoans...

Fatalities Pass 140 In Bitter Cold Wave

A brutal cold wave which may rank as the nation's worst of the century enveloped the South today in record-shattering temperatures...

Smylie Sees New Hope For Proposal

BOISE, Jan. 24 (AP)—Gov. Robert E. Smylie said today he feels a "little more encourage" legislators will accept a proposal to call a convention to overhaul Idaho's constitution...

Need Snow

Eight to 10 inches of additional snow are needed in the Boise area to allow Claude R. Smith to begin his winter work...

Bay of Pigs Flasco Not Mine, Ike Says

NEW YORK, Jan. 24 (AP)—President Dwight D. Eisenhower said last night his administration planned to fight a "guerrilla type of action" against Fidel Castro...

Schools Get Keys to Old Postoffice

Acting Twin Falls postmaster Fred Goetzner turned the keys to the old postoffice building over to Ernest Haglund, superintendent of school district No. 10, Wednesday...

Cubans Waiting For Freighter On Waterfront

HAYANA, Jan. 24 (AP)—The first of an estimated 1,000 Cubans expected to leave Cuba on the freighter Shirley Lykes began massing early today along the waterfront...

Richfield Seeks Support of Solons to Get Cutoff Road

RICHFIELD, Jan. 24—Richfield community leaders have filed a petition with the Lincoln county legislature for an agreement made 10 years ago concerning the Richfield cutoff road...

Care Urged On Payment In Advance

William Grange secretary of the Twin Falls Chamber of Commerce, advised today that the chamber has received reports from one of its members that he has given hundreds of dollars to a person who may not pay out money for merchandise until you have had an opportunity to see it.

Many of the complaints have been received from the chamber about the activities of the person who is being reported. The chamber has received reports from several of its members that they have been misled by the person who is being reported. The chamber has received reports from several of its members that they have been misled by the person who is being reported.



J. K. Stern, president of the American Institute of Cooperatives, Washington, D.C., will be featured speaker at the annual meeting of the Federal Land Bank association of Twin Falls at 11:45 a.m. Monday in the American Legion.

J. K. Stern To Speak at Loan Parley

J. K. Stern, Roaring Springs, president of the American Institute of Cooperatives, Washington, D.C., will be featured speaker at the annual meeting of the Federal Land Bank association of Twin Falls at 11:45 a.m. Monday in the American Legion.

Mass Celebrated For Mrs. Wilfong

ROSEARY, Jan. 24—Rosary was recited for Mrs. Cornelia M. Wilfong, 72, of the St. Charles Catholic church, at 7 p.m. Tuesday at the First Protestant church. Requiem mass was celebrated at 11 a.m. Wednesday at the church. Background music was by the church organ and members of the choir.

Burley Driver Cited in Crash

BURLEY, Jan. 24—Leviand D. Hannah, 22, Burley, was cited for failure to yield the right of way at 7:45 a.m. Tuesday when a 1960 Ford was involved in an accident at the corner of Overland avenue and 10th Street. Hannah was traveling north on Overland avenue and when he turned left his Ford collided with a 1958 Chevrolet driven by Don Adams, 21, Burley, which was three quarters of the way across the intersection at the point of collision. Adams was cited by Burley police for no driver's license.

Confab Set

WENDELL, Jan. 24—The annual congregational meeting of the First Presbyterian church will be held at 2 p.m. Sunday in the sanctuary. The Rev. Jack A. Jennings, pastor, will be moderator for the business session. Reports of all organizations of the church will be heard.

THE ROUNTREE QUIZ

IN WHAT BUSINESS WERE THE BRIGHT BROTHERS WHEN THEY BUILT THEIR FIRST AIRPLANE? THE FIRST PERSON APPEARING IN OUR SUPER MARKET WITH THE CORRECT ANSWER, RECEIVES A PICNIC HAM!

- SMOKED PORK CHOPS 10 for 1.00
SPARE RIBS 49c
BEEF LIVER 29c
Tenderized Minute Steaks 10 for 1.00
PARSNIPS 3 LBS. 25c
CARROTS
TURNIPS
PINK GRAPEFRUIT Indian River 5 for 59c
ORANGE JUICE Frozen Halfum 2 cans 53c
SAUERKRAUT Libby's 303 cans 2 for 25c
GERBERS BABY FOODS
Strained 12 cans 89c
Junior Dinners 9 cans 89c
High Meat Dinners 8 cans 89c
Strained Meat Dinners 5 cans 89c

Course of True Love Runs Bit Rocky for Couple

LONDON, Jan. 24—William Yates, 38, of the Wiltshire, was searched for two nights because of powder his wife put in his hair. When the powder did not drive her husband out, Mrs. Yates emptied his bedroom of furniture and put sand bricks in the room. She tried to attack him with a broken bottle, dragged the washing he had hauled into the mud, threw his dinner in the garden, emptied his hot water bottle in the bed, shouted insults at him in the local railroad station and accused him of having an affair with another woman. They married in 1948 and parted 12 years later.

Conservative Republicans Get Committee Posts

WASHINGTON, Jan. 24—Rep. H. R. Gross, R. Ia., who is one of the most outspoken critics of foreign aid on Capitol Hill today, won a seat on the House foreign affairs committee. Joining him in filling vacancies on the house group were at least two other Republicans who voted against President Kennedy's aid authorization bill last year. They were Rep. Edward J. Devine, of Illinois, and James P. Batten, of Montana. All three GOP house members have been given high or favorable ratings by the conservative organization called American Conservative Union.

Burley Library Receives Books

BURLEY, Jan. 24—The Magic Valley chapter of the Idaho Genealogical society, Inc., has received "books" and microfilm from Boise. This material will be available at the Burley Public library until Feb. 2. Books include "Army Register of the U. S. 1770-1870," "Connecticut Taxation 1760-1770," "Beginning of the Episcopal Church in Connecticut," "Loyalists of Connecticut," "An Old Mormon Town, Nauvoo, Ill.," and "Tomb Raider of Soldiers in the War of Rebellion." Microfilm are on Illinois, Missouri, New York, Georgia, Arkansas, Iowa, Utah, Tennessee and Connecticut. All also has been tapped for a spot on the house foreign affairs bill, informed sources said.

Jobs Open

Examinations for three civil service positions are now open. Reports Agnes Strick, examiner in charge. The positions and salary are: Policeman, \$4,110 to \$4,535 a year; supply clerk, \$4,565 to \$5,035 a year; and ambulance driver, \$5,035 a year. Additional information and applications may be obtained from the local postoffice, Appledown, 6-2, made by appointment must be in by Feb. 4.

Election Set

PAIRFIELD, Jan. 24—Officers and directors of the Rural-Area Development group will be elected at a public meeting at 8 p.m. Monday, in the courtroom. Persons attending have been requested to present ideas for the bettering of Cmaqua county. A new brochure is being planned for the county. William A. Simon, retiring president, reports.

Party Held

RICHFIELD, Jan. 24—An ice skating party and chili supper were sponsored by the sophomore class, William Westing class, and staff, supervised the evening at the town pool and Mrs. C. E. Heiderman served chili at the high school. A dance concluded the evening.

ENJOY A CLEAN CAR 3 MINUTE CAR WASH 601 MAIN AVE. SOUTH

FINAL 6 DAYS

CLAUDE BROWN'S

ONCE-A-YEAR CLEARANCE!!

The largest selection of fine tables in Magic Valley

OCCASIONAL TABLES

All styles and finishes... ALL REDUCED 20%

SOFA PILLOWS

Beautiful, cool velvet... ALL REDUCED 20%

MIRRORS

All styles and sizes... All Drastically Reduced!

3-Room Divider Lamps

Values to 64.95 NOW \$29.00

4-HOME BARS

With Stools AS LOW AS 45.00

2-9x12 Braided Rugs

Reg. 59.95 & 32.50 NOW 42.50 & 27.50

BEDROOM SUITES

45 different sets on display... ALL BEDROOM SETS REDUCED!!

2-PC. MAHOGANY SET

All hardwood construction... dust-proof drawers, plate glass mirrors. Reg. 139.95 NOW 99.95

1 only BOOKCASE HEADBOARD

Beautiful. Reg. 79.00 NOW 39.00

ALL Living Room Sets Slashed

SOFAS ONLY

Early American and French Provincial. Big selection. Reg. 289.95 value AS LOW AS \$199

3-SWAG LAMPS

(Chain Lamps) Our finest Reg. 21.95 NOW 16.95

2-COLONIAL POLE LAMPS

Our finest... Reg. 79.95 NOW 49.95

3-CLOCK-WALL PLAQUES

Danish Modern Transistor Reg. 64.95 NOW \$49

ROCKERS

BIG-ROCKER—Nylon cover, reversible cushion, choice of colors. Reg. 109.95 NOW \$79

2 SMALL MODERN ROCKERS \$39
Gold and Aqua. Reg. 49.95 NOW 19.95
4 Maple CRICKET CHAIRS Reg. 29.95 NOW \$19.95
1 Green Naugahyde RECLINER Reg. 109.95 NOW \$59

QUALITY CARPET ROLL BALANCES

12x12'9", 12x24'4", 12x 10'8", 12x8'11", 12x13'7", 15x11'6", 12x12'1", 12x15', 12x25'7"

ALL REDUCED... 25%

ALL CARPET REMNANTS AND DISCONTINUED SAMPLES ALL DRASTICALLY REDUCED!

Mr. & Mrs. Dresser 7 drawer, less mirror Reg. 109.95 NOW \$45

CLAUDE BROWN'S

MUSIC FURNITURE

New Books Received by T.F. Library

Robert Burriel, Twin Falls librarian, announced Thursday the arrival of a shipment of new books for the public library.

Children's books include— "Maggie's Dream" by Fay Weldon; "The Story of the Boy Who Ate the Sun" by Robert S. Lynd; "The Story of the Boy Who Ate the Sun" by Robert S. Lynd; "The Story of the Boy Who Ate the Sun" by Robert S. Lynd.

New non-fiction books are "The Story of the Boy Who Ate the Sun" by Robert S. Lynd; "The Story of the Boy Who Ate the Sun" by Robert S. Lynd; "The Story of the Boy Who Ate the Sun" by Robert S. Lynd.

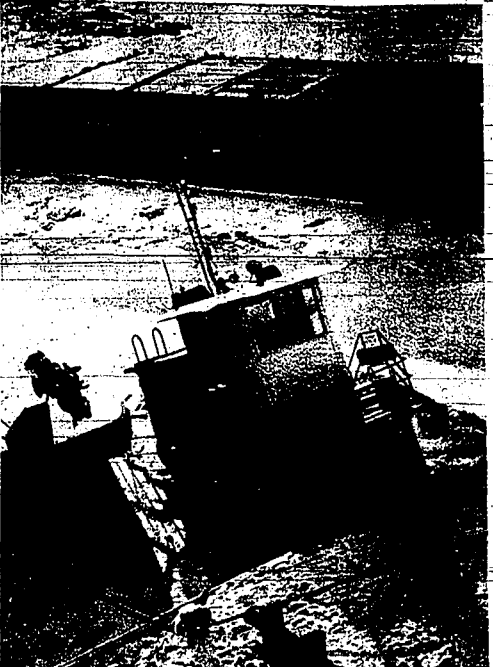

TOVDOAT "SUNFLOWER" was partially submerged near here Thursday as ice floes were hauled in the icy Mississippi river. A harbor spokesman said the sinking may have been caused by another boat which may have struck the tug during Tuesday's blinding snowstorm or by ice floes which might have battered a hole in it. (AP Wirephoto)

Fun Program Is Outlined At Heyburn

HEYBURN, Jan. 24.—The Heyburn recreational committee met Tuesday evening at the village hall to outline the summer program with Mrs. Lazzelle Green in charge.

The Arbor day celebration to be held in April will be an annual event with a program at school for the students, a ballgame in the afternoon and a dance in the evening. It was tentatively decided.

The Little League baseball program was discussed and outlined for the summer and Mrs. Dean Hammond will be in charge again this summer.

Gene VanWagoner was asked to look into the possibility of bringing bantam football into Heyburn.

The construction of the cinder block recreation stand at the ball park will be under way soon, it was reported.

Improving the boat docks along the river was discussed by John Blackledge, if by a by, and Thomas Howarth, Durley.

Virgil Mattison, village manager and Mrs. Greenhigh, recreation director of the village board, represented the village board.

Kimberly Needs Another Teacher

KIMBERLY, Jan. 24.—Kimberly School Supt. Robert Sherman stressed the need Wednesday for an additional first grade teacher.

The first grade enrollment has now reached 71 pupils and the grade is presently divided into two rooms. Anyone interested and qualified to fill this position is urged to contact Sherman at Kimberly high school.

The new class will be placed in the present music room, which will be moved back to the auditorium, where it was located before the addition of the new classrooms to the grade school building last summer.

ATTENDS CONCLUDE

RICHFIELD, Jan. 24.—Mr. and Mrs. Odeil Chatfield have returned from a two-day Orange deputy conference in Boise. Chatfield is Pomona Grange master.

Try Cinnamon on Hot Cereal

Add a teaspoon or so to cereal as it cooks, or sprinkle over sweetened cereal. Be sure it's Crescent because we pack only choice cinnamon from the Far East, selected for extra aroma, flavor and color.

CRESCENT

Since March 1905

Helps Taxpayers

GOODING, Jan. 24.—A representative of the Internal Revenue Service will be at the Gooding county courthouse from 8 a.m. to 5 p.m. Feb. 4 to assist residents in filing their income tax returns.

Charles C. O'Leary, Internal Revenue agent, suggests returns be completed as far as possible before assistance is requested on the maximum number of taxpayers can be helped.

now it's Pepsi for those who think young

You can't miss it—today people are finding new interests, enjoying new activities all across the land. They're having fun, putting more life in their leisure. This is thinking young. And this is the life for Pepsi—light, bracing, clean-tasting Pepsi. So think young in stores, buy a glass of Pepsi. At fountain, say "Pepsi, please!"

Produced by Pepsi-Cola Bottling Co., 235-2nd Ave. W., under appointment from Pepsi-Cola Co., N.Y.

Consolidation of 3 Lincoln County Schools Is Proposed

SHOSHONE, Jan. 24.—Consolidation of Lincoln county schools was proposed as a means not only of saving tax money but of providing better education by superintendents of the three county schools at a PTA meeting here Monday night.

"The officials—John Severson, Shoshone; Ray Briggs, Richfield; and Neil Thomas, Dietrich, said they felt Lincoln county can work out its educational problems without further taxation, perhaps providing a challenge to other counties of the state," he said.

Consolidation, the educators maintained, could save money, give children a better education, yet not cost the taxpayer any more money. The panel was planned to bring out current proposed legislation on education and to help solve local school problems.

Severson said, in his opinion, this would "give the student the education you are presently paying for and not receiving."

Panel members pointed out the proposed state budget for education is adopted, cuts must be made in services or in teacher salaries in most school systems. They outlined as remedies adoption of a sales tax or raising the motor vehicle tax for bonding from 30 to 40 mills.

He noted Idaho is 40th among the 50 states in the amount spent per child for education—148th in teacher salary.

They also asserted Lincoln county is at the bottom of the state in teacher salaries.

If it were not for the "expensive" teachers "have" in our system, we would be in much more serious trouble," Briggs declared, adding he means teachers who reside in the area because of marriage and their husbands' employment.

Floyd O. Kisting, another panel member, who has served for many years on the education committee as a state representative, said he was confident that by consolidation Lincoln county could not only maintain its present standards but could offer even more opportunity to the students.

Mrs. Kisting, district PTA president, spoke strongly in favor of more appropriations to Idaho schools.

Mrs. F. J. Mabbitt was moderator for the panel, arranged by Mrs. Corwin Silva, legislative chairman.

Briggs said if there is not some change in the proposed budget, the cut for Richfield schools would no doubt result in eliminating both home economics and music from their system next year.

"He said, 'If all we can do is give cheap education, that is what we will do.' Grade school leaders are underpaid and high school teachers receive about average pay for the state."

"We, on a local level, have very little to say about our schools now. The state sets the rules. They give us 25 per cent of the funds we use. They have the power to close any school in the state if they so desire. We have no say in the matter."

Advocates listed THROUGH consideration of Lincoln county consolidation would include savings on about five teachers' salaries, as well as the elimination of one teacher with less teaching; better education through the consolidation of Lincoln county schools; and more efficiency in the use of funds.

Combining all three high schools would mean 200 students enrolled in the one school. They would not lose their identity.

"There would be fewer courses could make the ball teams, only one volleyball team instead of three, but is this more important to the student than a good education?" he asked.

Another advantage would be having a high school accredited by the Northwesters Accrediting Association.

Severson said, "One reason I am so convinced we could operate more economically and by that I mean more value per dollar rather than fewer dollars spent, is the fact that the per pupil expense is much less in Shoshone now than in Richfield and less in Richfield than in Dietrich."

There are more students in schools in the county in that exact order, Shoshone's expenditure per pupil is \$24.09; Dietrich \$20.78; and Richfield \$12.88 per pupil. The state average per pupil is \$20.78.

"Persons attending the meeting Monday night felt the next move toward working out educational problems for Lincoln county is up to the respective school boards."

They should appoint a committee to study or draw up plans, then the matter would have to be taken to the county commissioners who could call a vote in the matter, it was pointed out.

Superintendent Thomas volunteered to send written invitations to members of the school boards, inviting them to a meeting to discuss the matter.

Correspondence was read from James Hite, chairman of Lincoln county March of Dimes. Mrs. Alice Jensen reported on publications.

Mrs. Lillian Smith was appointed the arts chairman, replacing Mrs. James Chabrous, who has moved from the community. Appointed to work with Mrs. Smith in judging the new manuscript contest were Mrs. Ralph Bernard and Mrs. Ray, Anderson.

Mrs. Anderson also was elected treasurer to replace Dale Smith, who has moved from the community.

Appointed to the membership committee for next month were Mrs. Burton Thorne, chairman; Mrs. L. M. Halmaker and Mrs. Ray Thorne. The life membership award will be made next month.

Awards prizes for the evening were won by Mrs. O'Donnell's third grade and the opportunity more class at the high school.

The new hot lunch store room, located by the group after the meeting, Hot Lunch were Mrs. Burriel Williams, Mrs. Art Grilly, Mrs. Jack Dunn and Mrs. E. O. Baras.

A founder's day program will be presented at the February meeting, and the newly organized community chorus will make its first public appearance at that time.

Support for UF Urged

Mrs. Marvin Molyneux, secretary of the YWCA, explained how important it is for the YWCA and YWCA members to support the United Fund during the Twin Falls YWCA and YWCA board meeting Thursday night.

William Stuber, associate of the Pacific Northwest YWCA center, spoke to the group on recommendations of the future plans for the YW-YWCA building. During the meeting, the Rev. Ernest Hasselblad and John Deery, personnel committee, were given authority to screen and present a nominee for the YWCA director.

Membership chairman Mrs. Ada Powell and John Feldhusen were instructed to proceed with membership drives.

James Olson gave recommendations on purchasing a typewriter, hand and chair. Lou Thorsen, chairman of the building and planning committee, reported on the progress of the plans.

SOUVENIR TOUGH LADS
COVENTRY, England (AP)—A church poster is advertising for choirboys "with good voices, a little intelligence, strong in health, young in age and able to do without television."

Past Masters Night Observed

Wendell, Jan. 24.—Wendell Lodge No. 34, A.E. and A.M., was host for the annual observance of the past masters night Monday.

There were 10 past masters from the Wendell Lodge and 25 visiting past masters from the surrounding towns present. The visitors represented Twin Falls Lodge No. 15 and No. 24; Halley No. 16; Gooding No. 59; Jerome No. 11; Abilene No. 14; and Buhl No. 21.

The following degrees were conferred upon Charles Callen by the past masters of Wendell lodge. Taking part in the degree work were Harry Frith, Denton Adams, Albert Lancaster, Walter Kelley, Phil Hefner, Thomas Frith, John Newbrough, Darrell Anderson, Roger Brown, Herschel Lantz, Richard Oersfield and Ray O. Ward.

Lois Wallace is worshipful master of the Wendell lodge.

USE TIMES-NEWS WANT ADS

to please any cat...

all tuna liver 'n' meat chicken fish meaty mix kidney 'n' meat

6 Dr. Ross CAT FOODS

No Substitutes Please...

We want real Challenge Butter

There's really no substitute for Challenge Sweet Cream Butter on steaming hot rolls! The smooth texture and delicate flavor just can't be matched by any other spread. Next time you serve hot rolls (make it soon), let the family and guests know you're using Challenge Butter and watch those rolls disappear.

Help your family enjoy the Better Way of Life. Don't substitute for flavor and quality. You deserve the best.

Challenge Sweet Cream Butter

Produced by Ida-Gem Dairymen, Inc.

News Around Idaho

BOISE, Jan. 24 (AP)—The Idaho State Employees Credit Union will hold its annual meeting here Jan. 24. Officers for the coming year were announced today. Election of directors and of members of the credit and supervisory committees is on the agenda. Grantees of the union, composed entirely of state employees, now has 1,577 members with deposits totaling \$492,000. That is an increase from \$374,000 a year earlier.

BOISE, Jan. 24 (AP)—Arrests for hunting and fishing law violations during December numbered 128, the Idaho fish and game department reported yesterday. Violations included 27 cases of poaching to \$2,734, of which one-half remains in the counties where convictions were obtained.

BOISE, Jan. 24 (AP)—The department of law enforcement's traffic safety division said Wednesday that a study of 1934 traffic accidents in Idaho has shown that the majority of them were preventable. "It might stagger the imagination at what might have been," the bureau said, "had not the Idaho state police record shown that the majority of these moving traffic accidents were made by drivers were involved in accidents." The bureau said that records of the accidents which caused 273 deaths during 1934 show that drinking was listed as a factor in only a few of them.

POCATELLO, Jan. 24 (AP)—The K. O. Polo drive is going to the grocery stores. The Pocatello Chamber of Commerce is sponsoring distribution of 75,000 flyers to grocery stores for the K. O. Polo clinics throughout southeastern Idaho. Flys in Barcroft, Blingham and Power counties. Each time food is purchased, the stores will place one of the flyers with it as a reminder of the event.

BOISE, Jan. 24 (AP)—State Auditor Joe Williams said Wednesday his department may have a new set of computing machines and a new auditing system. Williams announced that the state's present equipment is out of date and that the new set of machines will be ordered now in order to assure its installation by the first of the year. He said the auditing machine will be used to handle the state's accounts and the demands of other departments for computations.

BOISE, Jan. 24 (AP)—A labor union official was accused in a third district court civil suit Wednesday of causing intentional and malicious injury to the reputations of four Boise labor union members by publishing a defamatory article in the Boise Post-Register. The article, published on Jan. 17, 1934, was written by Felix Gilbert, H. E. Willis, Robert Robbins, and O. A. Stevenson. It alleged that the four men had been convicted of various crimes and that they were engaged in a conspiracy to defame the Boise Post-Register. The article was published in the Boise Post-Register on Jan. 17, 1934, and was entitled "The Boise Post-Register and the Boise Post-Register".

POCATELLO, Jan. 24 (AP)—The Idaho Sheriff's Association is sponsoring or supporting seven measures to be presented to the Idaho legislature. The proposals include several changes deemed necessary to help in the operation of the state's courts. Suggestions that the term of county sheriffs be for four years rather than two years and the maximum salary allowable be raised from \$4,500 to \$5,000.

WANAHA, Jan. 24 (AP)—The last in a series of three oral polio vaccine clinics is scheduled to be held in southeastern Idaho and eastern Oregon. The type III vaccine will be administered in 25 clinics as far east as Glenn Ferry and north as far as McCall. The clinics are being held by the Idaho State Health Department and the Malheur county Medical association who has 49,000 lake the vaccine.

BOISE, Jan. 24 (AP)—The Idaho board of education had under consideration today business relating to several cases of the state and county school boards. The board also considered the state and county school boards and the state board of education. The board also considered the state and county school boards and the state board of education. The board also considered the state and county school boards and the state board of education.



THERE IS NO DOUBT that one-month-old Ronald Akers, Jr., was in need of his first haircut, left. So he got it, center, with help from Mom (hand holding child), Dad (hand holding fork)

Children Die in Rash Of U. S. Fires

At least a dozen people were killed because of fires touched off in some of the Midwest's bitterest cold of the century.

Most of them were children, five in one family and three in another.

Walt Jefferson, 37, returned to his Milwaukee north side home to find firemen carrying off the bodies of his sons, Henry, 12, and Chester, 4, and daughter, Debra, 5, and Diane, 7. Three daughters of a prominent Morris, Ill., farm family died in the rubble of their home on 45 Belmont avenue.

Dale Stanford, 12, her sister, Dianne, 8, and their grandfather, W. C. McCree, 60, burned to death when they awoke their apartment building in Midtown.

Ray Dines, 46, of Chicago, died Tuesday of burns received Thursday in fire in his apartment.

Tanker Sends SOS on Crack In Her Hull

KAOSHIMA, Japan, Jan. 24 (AP)—The 25,000-ton tanker Kaoshima sent out an SOS after she developed a crack in her hull while en route to Japan from Iran, the maritime safety agency reported.

The agency reported that the 16,000-ton tanker was in no danger of sinking.

The vessel was last reported 200 miles south of Japan's southernmost island of Kyushu.

Maritime safety agency officials said that "a great quantity" of crude oil was running out of her stern.

Wind Brings Freeze on "Mild Day"

WASHINGTON, Jan. 24 (AP)—If you think it is cold when the wind still, just think what it would be if the wind were blowing.

Or if the wind is blowing, think how much colder it would be if the wind were blowing harder.

The army has a "chill chart" from which these matters can be determined, exactly.

For example, if the temperature is 20 degrees and the wind is blowing at only one mile an hour, the effect on the exposed skin is the same as 11 degrees below zero.

If the wind is 10 miles an hour, it is equivalent to 36 below zero.

In a 45-mile an hour wind, a temperature of 30 degrees, just below freezing, has the same effect as exposed skin as 40 below zero in still air, according to the chart.

Fury below was described by the army as "the same as being in a deep freeze." It is the lowest temperature given on the chart.

Mrs. Jepson Wins Pencil

JEROME, Jan. 24 (AP)—Mrs. Jepson was awarded the blue pencil when the members of the Jer-Tida Toastmistress club met Tuesday evening at Woods cafe.

She spoke on "Savings of a Lifetime." Other speakers and their topics were Mrs. Norma Smith, "What would I say?" and Mrs. Mabel Overman, "I talk about the weather." Mrs. Don Snow was toastmistress.

Edith Nancolas was the traveling award for the best table topics talk. Mrs. Charlotte Robertson was table topics chairman and she chose the subject, "Let's try to get along with our neighbors." Mrs. Williams was installed as president; Mrs. Don Snow, first vice president; Mrs. Max Hinton, secretary; Mrs. Norman Hinton, treasurer; and Mrs. Robert Butler and Mrs. Jack Russell reported on their county trip.

Danes Happy At Wedding Of Princess

COPENHAGEN, Denmark, Jan. 24 (AP)—Delighted Danes today lauded the engagement of their 15-year-old Princess Ann-Marie to handsome Crown Prince Gustaf, heir to the throne, and prayed they would live happily ever after.

The Greek and Danish royal families locked off national celebrations with the surprise announcement from Amalberg castle yesterday.

It was the signal for thousands of Danes to ring bells and set off fireworks in the streets to honor the young couple and shout for an appearance in the city.

In Greece, church bells rang and 31 guns saluted the announcement from the hill of Lycabettus.

Ann-Marie and her 22-year-old prince will go to Athens today to meet the acolytes of his countrymen.

She spoke on "Savings of a Lifetime." Other speakers and their topics were Mrs. Norma Smith, "What would I say?" and Mrs. Mabel Overman, "I talk about the weather." Mrs. Don Snow was toastmistress.

Aid in Planning Reunion Sought

COPENHAGEN was gay and boisterous as the Danes gathered in the mid-30s. Flags were set and people talked happily about the fairy tale romance.

The Greek and Danish royal families locked off national celebrations with the surprise announcement from Amalberg castle yesterday.

It was the signal for thousands of Danes to ring bells and set off fireworks in the streets to honor the young couple and shout for an appearance in the city.

In Greece, church bells rang and 31 guns saluted the announcement from the hill of Lycabettus.

Ann-Marie and her 22-year-old prince will go to Athens today to meet the acolytes of his countrymen.

She spoke on "Savings of a Lifetime." Other speakers and their topics were Mrs. Norma Smith, "What would I say?" and Mrs. Mabel Overman, "I talk about the weather." Mrs. Don Snow was toastmistress.

Quads Are Born In Argentina; All Doing Well

BUENOS AIRES, Jan. 24 (AP)—Mrs. Ramon E. Sagala, Argentine wife of a Paraguayan refugee, gave to twins in quadruplets here—the Peru Street Maternity hospital Monday, it was reported.

The mother and the infants, three girls and a boy who weighed about 4 1/2 pounds each at birth, all were employed as "perfect health." The babies have been named Ana Maria, Leonor del Carmen, Isabel Haydara and Jose Adolfo.

The Sagala's have been married 10 years and have two other children; one 6 and the other 4. The mother and her husband are employed as a photographer by a Buenos Aires publishing house.

DANCE SATURDAY-NIGHT BAIRDITORIUM

MUSIC BY THE RHYTHMAIRES

USE TIMES-NEWS WANT ADS

IDAHO Frank Sinatra D. Laurence Harve Janet Leigh

When you've seen it all, you'll swear there's never been anything like it!

THE MANCHURIAN CANDIDATE

FRANK SINATRA, D. LAURENCE HARVEY, JANET LEIGH

FRIDAY, 7:15-9:45

VORIS JEROME "THE INTERNS"

THURS., FRI. & SAT. "THE INTERNS" Starring Mitchell Cullin Cliff Robertson

DOORS OPEN 7:15-9:45

★ TODAY ONLY! ★ SHOWS CONTINUOUS PERFORMANCE 1:30-3:30 P.M. FIRST OF A SERIES OF FAMED OPERETTAS "The GREATEST Singing Picture Ever Made!"

Naughty Marietta

★ TODAY ONLY! ★

FRANK MORAN Douglas Dumbrille

OUR NEXT OPERETTA "THE STUDENT PRINCE" Admits \$1.50 Children 50c

ORPHEUM

DOORS OPEN 6:00 P.M. 2 Showings 6:35 - 9:30 Regular Prices

Students 1.00 Child with adult 25c Adults with disc. card 75c

Phone 733-5570

ORPHEUM

★ TODAY ONLY! ★

FRANK MORAN Douglas Dumbrille

OUR NEXT OPERETTA "THE STUDENT PRINCE" Admits \$1.50 Children 50c

News of Record

TWIN FALLS COUNTY
Twin Falls Probate Court
A hearing has been set for 2 p.m. Feb. 12 to determine the validity of a will of James Edwin Bayre.

Twin Falls County Clerk
The estate of Alice M. Bayre, deceased and attorney's fee was filed by Elizabeth Bayre and her husband, Wood River Ford and Seed company. The suit alleges that Alice Bayre, who died in 1928, had been owned Statewide Adjustment Bureau by the Ford and Seed company since Dec. 11, 1928.

Twin Falls Police Court
Fred D. Lyon, route 2, Buhl, 42 and county, faultly muffler.

CASSIA COUNTY
Justice Court
Fined at each on failure to display license plates were Perill King, Houghton, and Velma H. King, all Buhl.

Noted each for failure to register were Brent L. Thompson, Buhl; Charles R. Johnson, Jerome; Gustave W. Johnson, Buhl; and Jackie E. Bransbury, Buhl.

Christiansen, Parma, 25 for overdue and Joss Gowers, Buhl, 25 for failure to carry registration card in his auto.

District Court
Robert Sebring was sentenced to 30 days in jail with credit for time already spent in jail. He is charged with luring checks with insufficient funds.

Mrs. Pyron, 57, Taken by Death
JEROME, Jan. 24 (AP)—Mrs. H. Pyron, 57, died early Wednesday afternoon at her home of a throat ailment.

She was born June 9, 1906, at Sheatons, Tenn., and came to Jerome with her husband, H. Pyron, in 1946. She was married to Thomas J. Pyron at Nampa, Idaho, in 1946. She had been living with her son, H. Pyron, until moving into town in 1952.

She was a member of the Methodist church in Sheatons and of the Westfield church.

Survivors include her husband, H. Pyron; Cecil Donald Aroo; Hugh Donnelly and Paul Connors, both Twin Falls, and Mrs. Pyron's son, H. Pyron, Nampa.

Funeral services will be conducted at 3 p.m. Friday in the Oregon-Boise funeral chapel by the Rev. Raymond E. Smith, pastor. Final rites will be held in the Jerome cemetery.

Legion Meets
JEROME, Jan. 24 (AP)—A social meeting of American Legion auxiliary marked the January session. The Tuesday evening with Jerry Johnson and Commander Robert Ward as refreshment.

No meetings will be held during February.

Goulart Changes Foreign Minister

BRASILIA, Jan. 24 (AP)—President Jo Goulart has substituted ex-promoter Hermes Lima for Renato Archer as foreign minister in his new government.

The "white house" announcement offered an explanation of the cabinet change.

The cabinet took the oath of office in a brief ceremony early today.

Lima, the last premier accepted while Brazil was being governed on the European plan, was appointed on Jan. 23. Congress voted to reinstate the nation's traditional American plan of presidentialism.

Lima, a former foreign undersecretary.

Southern senators, who have been doing most of the talking so far, will now permit the senate to approve its new committee assignments until the rule matter is settled.

Quick Action, On Filibuster Rule Dims

WASHINGTON, Jan. 21 (AP)—Prospects dimmed yesterday for a speedy end to the filibuster in the senate's anti-filibuster fight.

Ray Dines, 46, of Chicago, died Tuesday of burns received Thursday in fire in his apartment.

One liberal senator who preferred not to be quoted by name said it appeared that opponents of a lighter gag rule would move within the next week to try to end the present debate by a majority vote.

In doing this, the liberal would be extending what his claim is their "constitutional right" to change rules at the outset of new congress without being subject to the present two-thirds requirement of the existing gag rule.

The motion for the pre-made gag rule may be proposed by Ben Hillen of Anderson, D. N. M., author of the pending proposal to let three-fifths of those voting on the filibuster rule.

Senators GOP leader Everett M. Dirksen, Ill., has said he would support the rule to end the dispute at some point. But he also was waiting for the best time to do it. Liberals claimed they would defeat the Dirksen filibuster motion if it were made today.

2 Persons Hurt In Ruptured Crash

RUPERT, Jan. 24—Two persons were injured slightly in a two-car accident at 9 p.m. Tuesday two and one-half miles north of Rupert on the Acquila road.

Mrs. Velma Kent, 35, was treated at the Mithrida Memorial hospital for a sprained ankle and Mrs. Mary West, who was making a left turn off the highway.

Mrs. Kent was a passenger in a 1930 Studebaker station wagon when it collided with a 1934 Dodge pickup truck driven by Mrs. Mary West, when he attempted to pass as Mrs. West was making a left turn off the highway.

Deputy Sheriff Howard Platt, who investigated.

16 Pounds Lost By Ruptured Club

RUPERT, Jan. 24—A loss of 16 pounds and a gain of three were reported by members of the Top's Rupter club at their Monday night meeting.

Members made plans for a contest to be started soon among the members, and for the whole club with another club.

Further plans will be worked out within the next few days, according to Mrs. Orvin Jensen, publicity chairman.

A series of programs, featuring speakers and films on the subject of weight control also is planned by the club.

The Rupter group meets each Monday evening at the Camp Fire building, and any one interested is invited.

Head Drive

SHOENON, Jan. 24—Sectional chairman for the March of Dimes in Shoehon was named by Mrs. Max Nielsen, city chairman.

They are Mrs. Claude Chiles, southwest section; Mrs. Max Coffman, northwest; Mrs. William Trammel, northeast, and Mrs. Ray Tanaka, southeast. They will select their own sub-committees.

Pass Ordinance

GOODING, Jan. 24—An ordinance prohibiting the operation of a motor vehicle on the streets of the city of Gooding without proper plates thereon was passed by the Gooding city council Monday night.

In other business the council approved a 102 coal dealers license for the Gooding-Miller and Elevator firm.

T. F. Man Held In Jerome Jail

JEROME, Jan. 24—Carroll T. Layman, 41, Twin Falls, is being held in the jail in lieu of \$100 bond on charges of reckless driving and being drunk.

Layman was arrested by Jerome police in the hotel bar where he was drinking. Police said after driving down a four-foot embankment and crashing into a steel post on the corner of a school football field.

He was taken to jail by Plymouth and hauling a U-haul trailer to the jail and crashed into the car to learn the identity of the driver.

U. S. Bomb Falls

TOKYO, Jan. 24 (AP)—A U. S. air force plane accident dropped an unarm 25-pound practice bomb on a village, killing about 20 million people, TOSU, Thursday, the air force reported. No one was hurt.

MOTOR-VU STARTS THURS.

Light in the Piazza

GOV. HAVLAND GRAYZ

MISS HANDELIA HAMILTON

PLUS

Adults 75c—Students 60c—Child, 50c—In-Car Heaters

"Magic Valley" SHOWING

In a lavish palace scene of "Sodom and Gomorrah" are seen the five stars-of-the-multi-million-dollar-Biblical spectacle: Tom Terr to fight, Stanley Baker, Rossana Podesta, Pier Angeli, Stewart Grant and Aurore Alvine. Filmed in De Luxe Color on Scenic in Morocco and in Rome, "Sodom and Gomorrah" is a titan production, directed by Robert Alton.

MEET AT FILER

FILER, Jan. 24—The Victory-Meet will meet at 8 p.m. Monday in the high school auditorium. Special musical numbers will be presented by Scott Park and the sixth grade band.

EXCLUSIVE!! FIRST SHOWING

"SODOM AND GOMORRAH"

Pass Ordinance

GOODING, Jan. 24—An ordinance prohibiting the operation of a motor vehicle on the streets of the city of Gooding without proper plates thereon was passed by the Gooding city council Monday night.

In other business the council approved a 102 coal dealers license for the Gooding-Miller and Elevator firm.

STARTS TOMORROW

Doors Open 6:00 P.M. 2 Showings 6:35 - 9:30 Regular Prices

Students 1.00 Child with adult 25c Adults with disc. card 75c

Phone 733-5570

ORPHEUM

★ TODAY ONLY! ★

FRANK MORAN Douglas Dumbrille

OUR NEXT OPERETTA "THE STUDENT PRINCE" Admits \$1.50 Children 50c

ORPHEUM

★ TODAY ONLY! ★

FRANK MORAN Douglas Dumbrille

OUR NEXT OPERETTA "THE STUDENT PRINCE" Admits \$1.50 Children 50c

Upper Air Circulation Has Impact on Hard U. S. Winter

CHICAGO, Jan. 24 (AP) — Air the most vicious in years. circulation may not be an exaggeration. A steady procession of cold packing conventional frosts have rolled down into the central United States, spreading its having a jolting impact the winter on millions of residents freezing weather into the crop of the United States—the British growing areas of the deep-frost and western Europe.

The circulation of the upper air has determined the large in a late have had 23 consecutive days of freezing weather. The series of global blows struck by a "winter" which, although only one-third completed, has been with stricken patients and pro-

duced serious fuel and food shortages in many places. The story has been different in Alaska. Temperatures in the normal ice-box region have been running well above zero and often above the freezing mark.

Why the "loopy-larry" pattern? Weather forecasters explain that there always is an imbalance in the supply of cold air over the arctic region in the winter. It either sits there or it moves somewhere else by air currents.

If it moves away, more builds up rapidly in the region where there is much snow and little or no sunlight.

A "ridge" of high pressure, stalled in off the West Coast has

Overturned Ship Is Sighted by Dutch Airplane

There was no sign of survivors. A Dutch jet boomed on to the wreck, floating bottom-up with a hole in its bow apparently caused by a collision, and was reported leaving it toward the Hook of Holland salvage harbor, 80 miles from the scene.

The wreck was believed to be that of the Swedish coastal liner "Svea," wintered in the Baltic and Saturday bound for Rotterdam.

The speed of air circulation also determines the intensity of the cold. The circulation has been "usually strong" over the United States this winter.

No sign there any sign of a ship

TELEVISION SCHEDULES

THURSDAY, JAN. 24

The "Wide Country" episode on NBC at 8:30 p.m. "Don't Cry for the Army" on CBS at 8:30 p.m. "The Untouchables" on NBC at 9 p.m. "The Untouchables" on NBC at 9 p.m. "The Untouchables" on NBC at 9 p.m.

"The Untouchables" on NBC at 9 p.m. "The Untouchables" on NBC at 9 p.m. "The Untouchables" on NBC at 9 p.m.

"The Untouchables" on NBC at 9 p.m. "The Untouchables" on NBC at 9 p.m. "The Untouchables" on NBC at 9 p.m.

"The Untouchables" on NBC at 9 p.m. "The Untouchables" on NBC at 9 p.m. "The Untouchables" on NBC at 9 p.m.

MID-WINTER SALE

a Carnival of VALUES



ZEE BATHROOM TISSUE
3 4 roll packs
\$1.00



20 Gallon Size Galvanized Garbage CANS
\$2.47



NEW! 9.99 TABLE RADIO
CLOSE-OUT SPECIAL

LATEX HOUSEHOLD GLOVES
Natural latex with durable grip palms and fingers.
3 pairs for 1.00

WHITE COTTON SOCKS
Package of 3 for **77c**
Sizes 7 thru 9 1/2

HERSHEY BARS
Bag of 10 **33c**
Reg. 39c

PRAK-T-KAL VAPORIZER
All-Night Service
4.99
Reg. 6.95

SAVE ON PHOTO BARGAINS

Balja Deluxe **8mm MOVIE SPLICER-EDITOR**
Reg. 19.95 **14.87**

Buy a Lifetime **GIANT GADGET BAG**
Reg. 29.95—Now Only **12.87**
Contour of 16" x 12" with shoulder strap

Once-a-year 1/2 Price Sale!

CELLOGEN HORMONE CREAM
Buy a ready supply and get set to glow in the year ahead. This rich, rich night cream smooths you... banishes tiny lines... creates a fresher, more radiant you. Such special effects have very special causes! Among other wonderful things... estrogenic hormones plus amazing, exclusive Protein Hydrolysis... a combination that makes this moisturizing cream unusually rich with promise. 4-oz. \$5.00 size... Now only \$2.50.

DOROTHY GRAY

Day In... Day Out...

WE MAINTAIN OUR LOWEST PRICES ON PRESCRIPTIONS

...resulting in meaningful savings to you every day!



NO ups and downs in your Prescription costs—no "discounts" today, "regular prices" tomorrow!

NO "reduced special"—no "temporary reductions" on Prescriptions to lure customers!

All the same time, there is never any compromise in service or quality.

YOU GET OUR LOWEST PRICES EVERY DAY OF THE YEAR... AND YOU SAVE MORE THROUGHOUT THE YEAR... ON ALL YOUR PRESCRIPTION NEEDS

Another Reason Why...

YOUR MONEY BUYS MORE IN A REAL DRUG STORE

Bring Your Prescriptions to OUR (Real) DRUG STORE

CHARGE ACCOUNTS ON PRESCRIPTIONS INVITED!

APC TABLETS
For minor Pain Relief
100 Tablets
29c

ASPIRIN
HOBART'S
3-Grain
100 Tabs.
13c

THURSDAY, JANUARY 24, 1963

Information below is given the Times-News by stations and questions should be directed to the station concerned.

TIME	STATION	PROGRAM	TIME	STATION	PROGRAM
6:10	KBTV	7:00-7:30	6:10	KBTV	7:30-8:00
6:10	KBTV	8:00-8:30	6:10	KBTV	8:30-9:00
6:10	KBTV	9:00-9:30	6:10	KBTV	9:30-10:00
6:10	KBTV	10:00-10:30	6:10	KBTV	10:30-11:00
6:10	KBTV	11:00-11:30	6:10	KBTV	11:30-12:00
6:10	KBTV	12:00-12:30	6:10	KBTV	12:30-1:00
6:10	KBTV	1:00-1:30	6:10	KBTV	1:30-2:00
6:10	KBTV	2:00-2:30	6:10	KBTV	2:30-3:00
6:10	KBTV	3:00-3:30	6:10	KBTV	3:30-4:00
6:10	KBTV	4:00-4:30	6:10	KBTV	4:30-5:00
6:10	KBTV	5:00-5:30	6:10	KBTV	5:30-6:00
6:10	KBTV	6:00-6:30	6:10	KBTV	6:30-7:00
6:10	KBTV	7:00-7:30	6:10	KBTV	7:30-8:00
6:10	KBTV	8:00-8:30	6:10	KBTV	8:30-9:00
6:10	KBTV	9:00-9:30	6:10	KBTV	9:30-10:00
6:10	KBTV	10:00-10:30	6:10	KBTV	10:30-11:00
6:10	KBTV	11:00-11:30	6:10	KBTV	11:30-12:00
6:10	KBTV	12:00-12:30	6:10	KBTV	12:30-1:00
6:10	KBTV	1:00-1:30	6:10	KBTV	1:30-2:00
6:10	KBTV	2:00-2:30	6:10	KBTV	2:30-3:00
6:10	KBTV	3:00-3:30	6:10	KBTV	3:30-4:00
6:10	KBTV	4:00-4:30	6:10	KBTV	4:30-5:00
6:10	KBTV	5:00-5:30	6:10	KBTV	5:30-6:00
6:10	KBTV	6:00-6:30	6:10	KBTV	6:30-7:00
6:10	KBTV	7:00-7:30	6:10	KBTV	7:30-8:00
6:10	KBTV	8:00-8:30	6:10	KBTV	8:30-9:00
6:10	KBTV	9:00-9:30	6:10	KBTV	9:30-10:00
6:10	KBTV	10:00-10:30	6:10	KBTV	10:30-11:00
6:10	KBTV	11:00-11:30	6:10	KBTV	11:30-12:00
6:10	KBTV	12:00-12:30	6:10	KBTV	12:30-1:00
6:10	KBTV	1:00-1:30	6:10	KBTV	1:30-2:00
6:10	KBTV	2:00-2:30	6:10	KBTV	2:30-3:00
6:10	KBTV	3:00-3:30	6:10	KBTV	3:30-4:00
6:10	KBTV	4:00-4:30	6:10	KBTV	4:30-5:00
6:10	KBTV	5:00-5:30	6:10	KBTV	5:30-6:00
6:10	KBTV	6:00-6:30	6:10	KBTV	6:30-7:00
6:10	KBTV	7:00-7:30	6:10	KBTV	7:30-8:00
6:10	KBTV	8:00-8:30	6:10	KBTV	8:30-9:00
6:10	KBTV	9:00-9:30	6:10	KBTV	9:30-10:00
6:10	KBTV	10:00-10:30	6:10	KBTV	10:30-11:00
6:10	KBTV	11:00-11:30	6:10	KBTV	11:30-12:00
6:10	KBTV	12:00-12:30	6:10	KBTV	12:30-1:00
6:10	KBTV	1:00-1:30	6:10	KBTV	1:30-2:00
6:10	KBTV	2:00-2:30	6:10	KBTV	2:30-3:00
6:10	KBTV	3:00-3:30	6:10	KBTV	3:30-4:00
6:10	KBTV	4:00-4:30	6:10	KBTV	4:30-5:00
6:10	KBTV	5:00-5:30	6:10	KBTV	5:30-6:00
6:10	KBTV	6:00-6:30	6:10	KBTV	6:30-7:00
6:10	KBTV	7:00-7:30	6:10	KBTV	7:30-8:00
6:10	KBTV	8:00-8:30	6:10	KBTV	8:30-9:00
6:10	KBTV	9:00-9:30	6:10	KBTV	9:30-10:00
6:10	KBTV	10:00-10:30	6:10	KBTV	10:30-11:00
6:10	KBTV	11:00-11:30	6:10	KBTV	11:30-12:00
6:10	KBTV	12:00-12:30	6:10	KBTV	12:30-1:00
6:10	KBTV	1:00-1:30	6:10	KBTV	1:30-2:00
6:10	KBTV	2:00-2:30	6:10	KBTV	2:30-3:00
6:10	KBTV	3:00-3:30	6:10	KBTV	3:30-4:00
6:10	KBTV	4:00-4:30	6:10	KBTV	4:30-5:00
6:10	KBTV	5:00-5:30	6:10	KBTV	5:30-6:00
6:10	KBTV	6:00-6:30	6:10	KBTV	6:30-7:00
6:10	KBTV	7:00-7:30	6:10	KBTV	7:30-8:00
6:10	KBTV	8:00-8:30	6:10	KBTV	8:30-9:00
6:10	KBTV	9:00-9:30	6:10	KBTV	9:30-10:00
6:10	KBTV	10:00-10:30	6:10	KBTV	10:30-11:00
6:10	KBTV	11:00-11:30	6:10	KBTV	11:30-12:00
6:10	KBTV	12:00-12:30	6:10	KBTV	12:30-1:00
6:10	KBTV	1:00-1:30	6:10	KBTV	1:30-2:00
6:10	KBTV	2:00-2:30	6:10	KBTV	2:30-3:00
6:10	KBTV	3:00-3:30	6:10	KBTV	3:30-4:00
6:10	KBTV	4:00-4:30	6:10	KBTV	4:30-5:00
6:10	KBTV	5:00-5:30	6:10	KBTV	5:30-6:00
6:10	KBTV	6:00-6:30	6:10	KBTV	6:30-7:00
6:10	KBTV	7:00-7:30	6:10	KBTV	7:30-8:00
6:10	KBTV	8:00-8:30	6:10	KBTV	8:30-9:00
6:10	KBTV	9:00-9:30	6:10	KBTV	9:30-10:00
6:10	KBTV	10:00-10:30	6:10	KBTV	10:30-11:00
6:10	KBTV	11:00-11:30	6:10	KBTV	11:30-12:00
6:10	KBTV	12:00-12:30	6:10	KBTV	12:30-1:00
6:10	KBTV	1:00-1:30	6:10	KBTV	1:30-2:00
6:10	KBTV	2:00-2:30	6:10	KBTV	2:30-3:00
6:10	KBTV	3:00-3:30	6:10	KBTV	3:30-4:00
6:10	KBTV	4:00-4:30	6:10	KBTV	4:30-5:00
6:10	KBTV	5:00-5:30	6:10	KBTV	5:30-6:00
6:10	KBTV	6:00-6:30	6:10	KBTV	6:30-7:00
6:10	KBTV	7:00-7:30	6:10	KBTV	7:30-8:00
6:10	KBTV	8:00-8:30	6:10	KBTV	8:30-9:00
6:10	KBTV	9:00-9:30	6:10	KBTV	9:30-10:00
6:10	KBTV	10:00-10:30	6:10	KBTV	10:30-11:00
6:10	KBTV	11:00-11:30	6:10	KBTV	11:30-12:00
6:10	KBTV	12:00-12:30	6:10	KBTV	12:30-1:00
6:10	KBTV	1:00-1:30	6:10	KBTV	1:30-2:00
6:10	KBTV	2:00-2:30	6:10	KBTV	2:30-3:00
6:10	KBTV	3:00-3:30	6:10	KBTV	3:30-4:00
6:10	KBTV	4:00-4:30	6:10	KBTV	4:30-5:00
6:10	KBTV	5:00-5:30	6:10	KBTV	5:30-6:00
6:10	KBTV	6:00-6:30	6:10	KBTV	6:30-7:00
6:10	KBTV	7:00-7:30	6:10	KBTV	7:30-8:00
6:10	KBTV	8:00-8:30	6:10	KBTV	8:30-9:00
6:10	KBTV	9:00-9:30	6:10	KBTV	9:30-10:00
6:10	KBTV	10:00-10:30	6:10	KBTV	10:30-11:00
6:10	KBTV	11:00-11:30	6:10	KBTV	11:30-12:00
6:10	KBTV	12:00-12:30	6:10	KBTV	12:30-1:00
6:10	KBTV	1:00-1:30	6:10	KBTV	1:30-2:00
6:10	KBTV	2:00-2:30	6:10	KBTV	2:30-3:00
6:10	KBTV	3:00-3:30	6:10	KBTV	3:30-4:00
6:10	KBTV	4:00-4:30	6:10	KBTV	4:30-5:00
6:10	KBTV	5:00-5:30	6:10	KBTV	5:30-6:00
6:10	KBTV	6:00-6:30	6:10	KBTV	6:30-7:00
6:10	KBTV	7:00-7:30	6:10	KBTV	7:30-8:00
6:10	KBTV	8:00-8:30	6:10	KBTV	8:30-9:00
6:10	KBTV	9:00-9:30	6:10	KBTV	9:30-10:00
6:10	KBTV	10:00-10:30	6:10	KBTV	10:30-11:00
6:10	KBTV	11:00-11:30	6:10	KBTV	11:30-12:00
6:10	KBTV	12:00-12:30	6:10	KBTV	12:30-1:00
6:10	KBTV	1:00-1:30	6:10	KBTV	1:30-2:00
6:10	KBTV	2:00-2:30	6:10	KBTV	2:30-3:00
6:10	KBTV	3:00-3:30	6:10	KBTV	3:30-4:00
6:10	KBTV	4:00-4:30	6:10	KBTV	4:30-5:00
6:10	KBTV	5:00-5:30	6:10	KBTV	5:30-6:00
6:10	KBTV	6:00-6:30	6:10	KBTV	6:30-7:00
6:10	KBTV	7:00-7:30	6:10	KBTV	7:30-8:00
6:10	KBTV	8:00-8:30	6:10	KBTV	8:30-9:00
6:10	KBTV	9:00-9:30	6:10	KBTV	9:30-10:00
6:10	KBTV	10:00-10:30	6:10	KBTV	10:30-11:00
6:10	KBTV	11:00-11:30	6:10	KBTV	11:30-12:00
6:10	KBTV	12:00-12:30	6:10	KBTV	12:30-1:00
6:10	KBTV	1:00-1:30	6:10	KBTV	1:30-2:00
6:10	KBTV	2:00-2:30	6:10	KBTV	2:30-3:00
6:10	KBTV	3:00-3:30	6:10	KBTV	3:30-4:00
6:10	KBTV	4:00-4:30	6:10	KBTV	4:30-5:00
6:10	KBTV	5:00-5:30	6:10	KBTV	5:30-6:00
6:10	KBTV	6:00-6:30	6:10	KBTV	6:30-7:00
6:10	KBTV	7:00-7:30	6:10	KBTV	7:30-8:00
6:10	KBTV	8:00-8:30	6:10	KBTV	8:30-9:00

STEAK

IT EASY-WITH SAVINGS

USDA GRADED GOOD and CHOICE

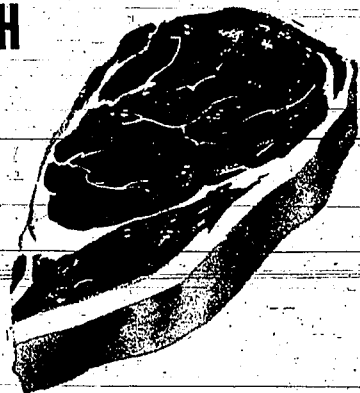

SIRLOIN lb. **89^c**
ROUND lb. **79^c**

Falls Brand **SAUSAGE**
3 lb. roll 1.00

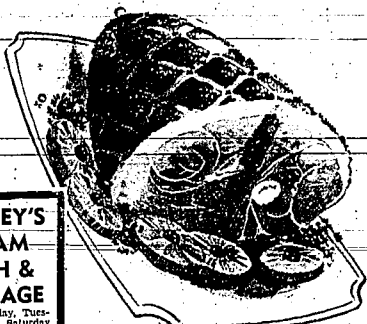

Feast on **HAM**

Hormel's Fully Cooked

Shank...49^c lb
Butt...55^c lb

Butternut **COFFEE**
59^c lb
 2 lb. can 1.15

DUDLEY'S STEAM BATH & MASSAGE

Open every day, Tuesday through Saturday from 1:00 p.m. until 8:00 p.m. Healthful, restful, steam baths in Southern Idaho's finest. Expert massage by appointment. Steam bath and shower only.

\$1.00

LOCATED IN OKAY SHOPPING CENTER, FILER AND FILLMORE

HONEST food BARGAINS

Fancy Choice

ORANGES
3 lbs. 29^c

Farm Fresh

EGGS
3 doz. 1.00

Waldorf

Toilet Tissue
12 rolls 1.00

VEGETABLES

Mix 'n Match

Turnips, Parsnips, Cabbage, Carrots

3 Lbs. 29^c

PIES

Cherry or Mince

FROM OUR BAKERY each **39^c**

Vet's

DOG FOOD

14 Cans 1.00

BREAD

Large Loaf

25^c

OYSTERS Sundae 8-oz. 3 cans 1.00
 MARGARINE Taskell 3 lbs. 89c
 PINEAPPLE-GRAPFRUIT DRINK 48 oz. 4 for 1.00
 CAKE MIX Clinch - Five Flavors 5 pgs. 1.00
 SALAD DRESSING Miracle Whip qt. 53c
 PANCAKE FLOUR Sperry's 4 lbs. 49c
 LUMBER JACK SYRUP 22 oz. bottle 3 for 1.00
 CAMPBELL'S TOMATO SOUP 9 cans 1.00

Coronation Frozen FISH STICKS Haddock Perch 8-oz. 49c

Columbo PIZZA 18-oz. pkg. **75^c**
 Pepperoni Cheese

Meadow Gold Chocolate Milk 23c
 FREE SAMPLING SATURDAY

Bradshaws **HONEY...5 lb. can \$1**





CANNED FOOD SALE



Indian Gem Green Beans
CUT STYLE, 303 CANS
4 for 89c
Case of 24 4.99
1/2 case 2.50

Early Dawn Tomato Juice
46 OZ. CANS
5 for 1.00
Case of 12 2.39

Pierces Catsup
NO. 2 1/2 CANS
3 for 1.00
Case of 24 7.95
1/2 case 3.98

Blue Bonnet Margarine
1 LB. PKG.
2 lbs. 73c
Case of 30 10.69
1/2 case 5.45

303 CANS SHURFINE TOMATOES CASE OF 24 3.35 1/2 CASE 1.68	303 CANS ELLIS NORTHERN BEANS CASE OF 24 2.39 1/2 CASE 1.25
46 OZ. LIBBY'S PINEAPPLE-GRAPEFRUIT FRUIT DRINK CASE OF 12 2.89	303 CANS VAN CAMPS PORK 'N BEANS CASE OF 24 5.99 1/2 CASE 3.00
46 OZ. TASTEWELL PINEAPPLE JUICE CASE OF 12 2.75	303 CANS S & W RED KIDNEY BEANS CASE OF 24 3.99 1/2 CASE 2.00
NO. 2 1/2 CANS TASTEWELL WHOLE APRICOTS CASE OF 24 5.89 1/2 CASE 2.95	303 CANS DEL MONTE CRINKLE BEETS CASE OF 12 1.55
303 CANS TASTEWELL FRUIT COCKTAIL CASE OF 24 4.09 1/2 CASE 2.09	303 CANS S & W WHOLE CORN CASE OF 24 4.09 1/2 CASE 2.05
2 1/2 CANS ROSEDALE PEACHES CASE OF 24 5.19 1/2 CASE 2.65	303 CANS INDIAN GEM CREAM CORN CASE OF 24 3.69 1/2 CASE 1.83
2 1/2 CANS EARLY-GARDEN PEACHES CASE OF 24 5.49 1/2 CASE 2.75	303 CANS HAPPYVALE GREEN PEAS CASE OF 24 2.99 1/2 CASE 1.50
2 1/2 CANS TASTEWELL PEARS CASE OF 24 6.39 1/2 CASE 3.20	303 CANS S & W GREEN PEAS CASE OF 24 4.79 1/2 CASE 2.40
16 OZ. LIBBY'S CORNED BEEF HASH CASE OF 24 7.09 1/2 CASE 3.59	NO. 2 1/2 CANS MAGIC IDAHO POTATOES CASE OF 24 4.79 1/2 CASE 2.40
NO. 2 1/2 CANS CARNATION TUNA CASE OF 24 11.98 1/2 CASE 5.99	303 CANS LIBBY'S SAUERKRAUT CASE OF 24 3.20 1/2 CASE 1.60

8-OZ. PILLSBURY or BALLARD'S
BISCUITS 2 for 25c

OREO
CREME SANDWICH 2 for 89c

CHOCOLATE CHIP
COOKIES 2 for 89c

Rinso Blue
25c OFF KING SIZE
99c

STRIPED SHORTBREAD 2 for 89c	4-OZ. ROYAL TREAT MUSHROOMS 37c
15-OZ. NALLEY'S-Reg. or Hot CHILI 3 for 89c	4-PK. SQUID TOILET TISSUE 3 for 1.00
40-OZ. SUNNY JIM Strawberry Preserves 99c	1/2 Cans. STARKIST TUNA each 37c
	3-LB. TASTEWELL SHORTENING 69c

8 OZ. GEISHA WHOLE OYSTERS 3 for 89c CASE OF 24 6.79 1/2 CASE 3.45	4 OZ. SWIFT'S, 4c OFF VIENNA SAUSAGE 5 for 89c CASE OF 48 8.49 1/2 CASE 4.25
1 LB. FESTIVAL STRAWBERRY JELLY 3 for 89c CASE OF 12 3.19	TALL CANS TASTEWELL MILK 8 for 1.00 CASE OF 48 5.85 1/2 CASE 2.95
10c OFF! 38 OZ. HERSHEY'S INSTANT COCOA 79c CASE OF 12 8.79	19 OZ. DUNCAN HINES, 4c OFF! DUTCH CAKE TOPPING 2 for 89c CASE OF 12 5.35
19 OZ. DUNCAN HINES, 4c OFF! CAKE MIXES 3 for 1.00 CASE OF 24 7.59 1/2 CASE 3.95	6c OFF! 3 LBS. FLUFFO SHORTENING 73c CASE OF 12 8.69 1/2 CASE 4.30
5 LB. GOLD MEDAL FLOUR 57c CASE OF 10 5.59	25 LB. GOLD MEDAL FLOUR 2.19 CASE OF 2 4.37
CAMPBELL'S NO. 1 CANS MEAT SOUPS 6 for 1.00 CASE OF 48 7.89 1/2 CASE 4.00	2 LB. OVEN FRESH CRACKERS 43c CASE OF 12 4.99

• **TENDER MEATS** •
LEAN, FRONTIER
BACON 2 lbs. 89c
PURE, COUNTRY-STYLE
SAUSAGE 3 lbs. 1.00
BERTIES'
Whole Fryers EACH 79c
2 lbs. to 2 1/4 lbs.

• **FRESH PRODUCE** •
RED RIVER
PINK GRAPEFRUIT
8 for 59c
LARGE GOLDEN
BANANAS
2 lbs. 25c

• **FROZEN FOODS** •
8 oz. Libby's Chicken, Beef, Turkey
MEAT PIES
CASE 3.99 6 for 1.00
1/2 CASE 2.00
10-oz. ROSEDALE Assorted
VEGETABLES 1/2 Case, 1.45; Case, 2.89 8 for 1.00
22-OZ. LIBBY'S
ASST. PIES 1/2 case, 1.99 Case, 3.79 3 for 1.00
2 1/4-LB. JEWEL
FROZEN FRYERS Ea. 89c

BLUE HILL AD DRESSING 45c	GIANT-SIZE LUX LIQUID 69c	2 1/2 Can. GOLDEN LADLE SPAGHETTI SAUCE 37c
4-OZ. WISHBONE-8c OFF SON OIL 45c	8-OZ. WISHBONE-8c OFF FRENCH DRESSING 30c	2c OFF-6c OFF JELLO 2 for 27c
4-OZ. WISHBONE SON OIL 85c	8-OZ. WISHBONE ITALIAN DRESSING 41c	5 1/2-OZ. JELLO CHOC. PUDDING 2 for 29c
8-OZ. WISHBONE TABLETS 2.19	8-OZ. WISHBONE DELUXE FRENCH 37c	5 1/2-OZ. JELLO VANILLA PUDDING 2 for 27c

PAUL'S DRIVE IN
Gold Strike Stamps

Eighth Avenue Market
Gold Strike Stamps Twin Falls

Food Fair
Gold Strike Stamps Buhl, Idaho

COURTESY MARKET
FILER, IDAHO

Gillett's of Declo

Merrill's Food Basket
Gold Strike Stamps Pauli



Don't miss these smokehouse treats at SAFEWAY!

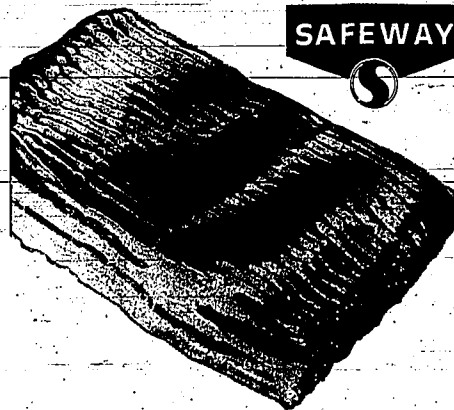

SMOKED MEAT SALE



Sliced Bacon Cudahy Wicklow Quality **lb. 49¢**
Skinless Franks Delicious Safeway Brand **lb. 53¢**
Pot Roast Boneless U.S.D.A. Choice **lb. 79¢**
Ground Beef Ground Fresh Daily **lb. 45¢**

Cudahy's Smoked Hams

Shank Portion 5 to 7 1/2 Pound Portions **lb. 43¢**
Butt Portion Liberal Size Easy-To-Slice Pieces **lb. 53¢**
Ham Steaks Center Slices Cut Any Thickness **lb. 98¢**
Ham Shanks Deep Smoked Lean and Meaty **lb. 39¢**

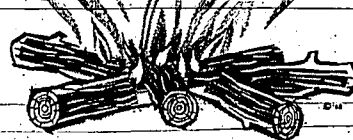

Canned Picnics

Swift's Premium — Here's The Full Flavored Ham You Eat To The Last Morsel — Waste Free **3 1/2-lb. can 1.98**

Captain's Choice Fish Fillets
 Sole, Perch, Cod or Haddock **12-oz. pkg. 49¢**

Freshly Baked

Skylark Bread Delicious **1-lb. loaf 19¢**
Crumb & Sugar Donuts Deep Fry **12-ct. pkg. 35¢**
Sesame Bread Skylark Potato **1-lb. loaf 29¢**

New For You — Only At Safeway
Mrs. Wright's Cake Mixes
 Devils Food, White, Yellow or Spice. Safeway's Introductory Price **19-oz. pkg. 29¢**
 Mrs. Wright's Fluffy **Angel Food 16-oz. pkg. 39¢**

It's Brand New!
 Exclusively Safeway!

Svenska Swedish Pastries

Miscellaneous Buys
Enriched Flour Golden Heart **10-lb. bag 79¢**
Chunk Tuna Chunk-Style **4-1/2-lb. cans 51¢**
Fruit Drink Leland Pineapple-Grapefruit **4-16-oz. cans 51¢**
Assorted Cookies Busy Baker Delicious **1-lb. bag 39¢**
Edwards Coffee Regular or Drip **2-lb. can 1.17**
Edwards Coffee Regular or Drip **1-lb. can 59¢**
Pineapple Juice Dole Frozen **5-6-oz. tins 51¢**
Orange-Pineapple Juice Dole **5-6-oz. tins 51¢**
Grapefruit Juice Pineapple Juice Dole Frozen **5-6-oz. tins 51¢**

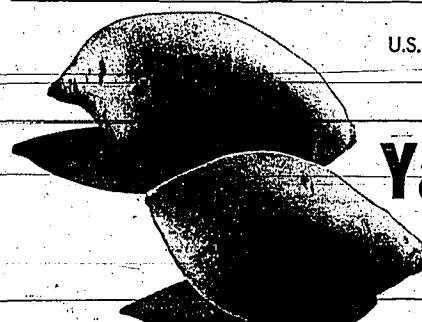

U.S. No. 1, Rich in Flavor

Fancy Yams lb. 11¢

Try Them Baked — Boiled Canned — Fried or Roasted

Did You Know?
 Safeway Purchases Only the Finest Fruits and Vegetables Available Anywhere

- Fresh Frozen
- Honey Crunch Wreath
 - Pineapple-Raspberry Wreath
 - Raspberry Fruit Strips
 - Orange Crunch Rolls
 - Butterhorns
 - Cinnamon Schnitten
 - Bear Claws
 - Apricot Fruit Strips
 - Pineapple Fruit Strips

Available At All Safeway Stores

BAKERY TREATS
 German's **Chocolate Cake** each **89¢**
Blue Berry Muffins 6 for **29¢**
Butter Flake Rolls Doz. **29¢**

Crisp Carrots U.S. No. 1 New Crop "Garden Fresh" and Golden Crisp **lb. 10¢**
Navel Oranges Large Size California Navels **5 lbs. 69¢**

Writing Paper
 Rockmont Household Helper — See Our New Department **2 125-Sheet Packages 59¢**
 Regular 39¢

Boxed Envelopes
 Rockmont Household Helper — See Our New Department **2 100-Count Packages 59¢**
 Regular 39¢

Town House Dried Beans
Pinto Beans Stock Up Now At This Low Price **4-lb. bag 57¢**
Great Northern Stock Up At This Price **4-lb. bag 59¢**
Large Lima Stock Up Now At This Low Price **2-lb. bag 49¢**
Small White Stock Up Now At This Low Price **2-lb. bag 39¢**
Lentils Stock Up Now At This Low Price **1-lb. bag 19¢**

Evaporated Fruits
Medium Prunes Town House **2-lb. can 59¢**
Large Prunes Town House **2-lb. bag 69¢**
Seedless Raisins Town House **4-lb. bag 99¢**
Black Figs Town House Fine Quality **3-lb. bag 99¢**
Large Prunes Town House **1-lb. bag 43¢**

Kraft Roka Dressing 8-oz. **43¢**
Star-Kist Chunk Tuna Family Size **12 1/2-oz. tin 69¢**
R-F Egg Spaghetti 12-oz. pkg. **35¢**
Crown Prince Dog Food 3 1/2-oz. cans **26¢**
Crown Prince Liver with Sauce **2 1/4-oz. cans 47¢**
Crown Prince Cat Food 2 1/2-lb. cans **29¢**
Imperial Margarine 1-lb. tin **59¢**
Woodbury Facial Soap 4-oz. pkg. **37¢**
Stokley's Frozen Cherry Pies 20-oz. pkg. **39¢**
Kermin's Assorted Meat Pies 4 2-oz. pies **95¢**
Nabisco Graham Crackers 2-lb. pkg. **69¢**
Kraft Italian Dressing 8-oz. tin **39¢**

Large Loaf COTTAGE BREAD 25c

Swanson's T-V Dinners
 11-oz. Pkg. **65c**

Swift's Prem Save at Safeway 15-oz. can 55c	Liquid Bleach Clorox Half gal. 45c	Detergent Condensed All 4 1/2-oz. 83c	Liquid All Detergent 33-oz. tin 69c
Baby Food Helix Strained 4 8-oz. jars 49c	Breeze Detergent 32-oz. Pkg. 85c	Toilet Soap Camay-Complexion 3 8-oz. bars 35c	Toilet Soap Sweetheart 4 4-oz. Pkg. 54c
Lux Liquid Detergent 22-oz. Bottle 69c	Rinso Blue Detergent Giant Pkg. 73c	Vim-Tablets Detergent 128-ct. Box 2.53	

Prices Effective Thursday, Friday, Saturday and Sunday

© COPYRIGHT 1960, 1961, 1962 AND/OR 1963, SAFEWAY STORES INCORPORATED

Large assortment of quality expansion
WATCH BANDS

Men and Women's gold-filled or stainless, many styles for you. You can't beat this price

50% OFF

Arvin Electric Heaters
Radiant Heat & Fan Forced-Air
THERMOSTAT CONTROLLED

29.95 — 1650 or 1320 watts 21.99
19.95 — 1320 watts 14.99
14.95 — 1320 watts 9.99



McKESSON 2 FOR SALE TIME

TOYS & GAMES

- 3.98 GIANT TV HORSES bright red and blue plaid 2.49
- 2.98 TOPPLE CHAIRS Exciting new game of balancing 1.81
- 29c BINGO, by Whitman 19c

2.49 NYLINT PICKUP TRUCK Heavy gauge steel, No. 5200 1.77



1.19 FLORAL VASES in pastel colors, unique design 59c

- ROSLON DRODANT** Antiparasitic. Not sticky or greasy. Reg. 99¢ 2 for 89¢
- AFTER SHAVE LOTION** Refreshes with the "man" aroma. Reg. \$1.00 — 3 for \$1.00
- CREAM DRODANT** Smooth protection. Antiparasitic. Will not harm fabric. Reg. 89¢ 2 for 89¢
- DENTURE ADHESIVE** Small application keeps dentures in place all day. Reg. 42¢ 2 for 45¢
- DENTURE CLEANSER** Makes dentures fresh like new. Reg. 42¢ 2 for 45¢
- PERSONAL SPRAY DEODORANT** Most effective protection for the whole family. Reg. 42¢ 2 for 45¢
- SHAVING LOTION** 4 oz. De-fathering. Antiparasitic. Reg. 30¢ 2 for 80¢
- SLEEP TABLETS** 16's. Reg. 89¢ 2 for 89¢
- SOLUTION 856** Antiparasitic mouthwash. Reg. 42¢ 2 for 89¢
- SORBONE** 6oz. Highly effective deodorant. Reg. 99¢ 2 for 99¢
- ROOM DEODORANT and AIR SANITIZER** Three fragrances. Reg. 89¢ 2 for 89¢
- CYTAMIN MULTIPLE VITAMIN CAPSULES** 100's. Vitamin white at a low price. Reg. \$1.29 2 for \$2.98
- GLYCERIN & ROSE WATER** Reg. 79¢ 2 for 79¢
- HAIRTON ROSE HAIR OIL** Reg. 49¢ 2 for 49¢
- SACCHARIN TABLETS** 1/2 grain. 100's. Reg. 34¢ 2 for 89¢
- PINOTOL** Pin. Fragrant pine oil disinfectant and household deodorant. Reg. \$1.79 2 for \$1.79
- ROSEMARY HAIR CREAM** Soft, soothing, itchy relief. Reg. 99¢ 2 for 99¢
- ROSEMARY SHAMPOO** with 1000 Lanolin enriched. Reg. \$1.00 2 for \$1.00
- ALCOHOL RUBBING COMPOUND** 4 oz. Reg. 29¢ 2 for 89¢
- BORIC ACID OINTMENT** 1 oz. Reg. 37¢ 2 for 89¢
- SUPER FOAM SHUERY SHAVE** Regular or Menthol. Reg. 99¢ 2 for 89¢
- ROSEMARY BEAUTY CHERRY** Conditioner for dry skin. Reg. \$1.69 2 for \$1.69
- ROSEMARY BLUE LOTION** Reg. \$1.00 2 for \$1.00
- ROSEMARY LOTION for ATHLETE'S FOOT** 1 1/2 oz. Reg. 99¢ 2 for 99¢
- ROSEMARY ATHLETE'S FOOT POWDER** 2 1/2 oz. Reg. 49¢ 2 for 49¢
- ROSEMARY ATHLETE'S FOOT SPRAY** 4 1/2 oz. Reg. \$1.39 2 for \$1.39
- ALBASTUM** 4 1/2 oz. For temporary relief of muscular aches, pain, congestion. Reg. 79¢ 2 for 89¢
- ROSEMARY CASTLE SHAMPOO** Lanolin enriched. Reg. \$1.00 2 for \$1.00
- SUPER HIGH POTENCY VITAMINS** Family sized. Reg. \$1.00 2 for \$1.00
- CREAMINE LOTION** 4 oz. Plain Adults or Infants. Jar of 12. Unadvised for pregnancy. Reg. 99¢ 2 for 89¢
- ZINC OXIDE OINTMENT** 2 1/2 oz. tube. Reg. 41¢ 2 for 89¢
- VITAMIN A CAPSULES** 25,000 units. 100's. Reg. \$2.29 2 for \$2.99
- WITCH HAZEL** Pin. Reg. 49¢ 2 for 89¢
- ROSEMARY AXON** For-coughing Preparations For Coughs and Colds. Axon Cold Tablets—Adults 24's. reg. 99¢ 2 for 99¢
- AXON Chewable Cold Tablets for Children**—24's. reg. 49¢ 2 for 49¢
- AXON Inhaler** reg. 79¢ 2 for 79¢
- AXON Nasal Spray**—Adults 15oz. reg. 99¢ 2 for 99¢
- AXON Nasal Spray**—Children 15oz. reg. 49¢ 2 for 49¢
- SEAN RAO ASH TRAY** Non-spill! Non-tilt! weighted bottom. Attracted broomed paper and plastic. Reg. 49¢ 2 for 49¢
- RELEASE FEVER THERMOMETER** Oral or rectal in plastic case. Reg. \$1.00 2 for \$1.00
- BATTERIES** Twin Pack. Six D. Leakproof. Reg. 20¢ 2 for 20¢
- ROSEMARY BATH OIL PERLES** 4 fragrances. Lively effervescent. Leaves tub without a "ring". 25's. reg. \$2.99 2 for \$2.99
- COOL LIVER OIL**—Plain—1/2 gal. Reg. \$1.39 2 for \$1.39
- BOUCHE POWDER** For Family Hygiene—2 oz. tin. Reg. 49¢ 2 for 49¢
- LIQUID SWEETENER TWIN'S** 2 bottles 25 cc. Ideal for hot or cold drinks or food. Value \$1.30 2 for \$1.30
- ROSEMARY BATH OIL PERLES** 4 fragrances. Lively effervescent. Leaves tub without a "ring". 25's. reg. \$2.99 2 for \$2.99
- COOL LIVER OIL**—Plain—1/2 gal. Reg. \$1.39 2 for \$1.39
- BOUCHE POWDER** For Family Hygiene—2 oz. tin. Reg. 49¢ 2 for 49¢
- LIQUID SWEETENER TWIN'S** 2 bottles 25 cc. Ideal for hot or cold drinks or food. Value \$1.30 2 for \$1.30
- ROSEMARY BATH OIL PERLES** 4 fragrances. Lively effervescent. Leaves tub without a "ring". 25's. reg. \$2.99 2 for \$2.99
- COOL LIVER OIL**—Plain—1/2 gal. Reg. \$1.39 2 for \$1.39
- BOUCHE POWDER** For Family Hygiene—2 oz. tin. Reg. 49¢ 2 for 49¢
- LIQUID SWEETENER TWIN'S** 2 bottles 25 cc. Ideal for hot or cold drinks or food. Value \$1.30 2 for \$1.30

- ROSEMARY BATH OIL PERLES** 4 fragrances. Lively effervescent. Leaves tub without a "ring". 25's. reg. \$2.99 2 for \$2.99
- COOL LIVER OIL**—Plain—1/2 gal. Reg. \$1.39 2 for \$1.39
- BOUCHE POWDER** For Family Hygiene—2 oz. tin. Reg. 49¢ 2 for 49¢
- LIQUID SWEETENER TWIN'S** 2 bottles 25 cc. Ideal for hot or cold drinks or food. Value \$1.30 2 for \$1.30
- ROSEMARY BATH OIL PERLES** 4 fragrances. Lively effervescent. Leaves tub without a "ring". 25's. reg. \$2.99 2 for \$2.99
- COOL LIVER OIL**—Plain—1/2 gal. Reg. \$1.39 2 for \$1.39
- BOUCHE POWDER** For Family Hygiene—2 oz. tin. Reg. 49¢ 2 for 49¢
- LIQUID SWEETENER TWIN'S** 2 bottles 25 cc. Ideal for hot or cold drinks or food. Value \$1.30 2 for \$1.30

NOW... FAMOUS
Helene Curtis
SUAVE
SAVE in a new and wonderful DURING HAIR-SPRAY with hairdressing right in it!
THIS SALE
GIANT 14 OZ. SIZE ONLY **99¢**

- 1.00 Value PISTACHIOS—PARTY NUTS, Full Pound 47c
- MINIATURE CANDY BARS Milky Ways—Snickers—3 Musketeers—1 full pound 29c
- Reg-3.95-Front-CAR-FLOOR-MAT 1.99
- 250 SAFFLOWER OIL CAPSULES 1.44
- 8-OZ. SAFFLOWER OIL 13c

This is **BOB**
Glad to meet with PEPSODENT
BOB
giving you this **3 IN 1 TUBE**
FREE 69¢
Pepsodent with Fluoride
BIG SAVINGS ON PEPSODENT 1 TUBE TOOTHBRUSHES TOO!

NORELCO
Speedshaver
Electric razor fit lip top head.
11.77

149.50
KODAK CAROUSEL SLIDE-PROJECTOR
Automatic or remote controlled operation, slide changing and focusing. 3 1/2 x 3 1/2 lens, holds 80 32 slides.
97.77 while they last

24.95
8-TRANSISTOR-POCKET RADIO
Superior quality by Trancell. Includes carrying case, earphones and battery **17.88** while they last

21.95 Value
G.E. TABLE MODEL RADIOS
New rich styling with push-pull off-on switch **15.95**

ALL POPULAR SIZES
1" FURNACE FILTERS 55c

School Supplies

- 69c Theme Notebook 37c
- 1.49 500 Sheet Typing Paper 77c
- 1.00 MAGNA-LOCK NOTEBOOK top opening or side opening 69c
- Lead Pencils, No. 2 1c
- 38c Value 50 Count FILLER PAPER with DICTIONARY college-grade ride rule 63c

COSMETICS and TOILETRIES

- 69c Secret Deodorant 59c Plus Tax
- 1.00 Suave Hairdressing and Conditioner 83c
- 1.45 Proll Shampoo 1.24

G.E. Electric Hair Dryer
3 heating selections, dries hair quickly, large reach in bonnet **12.98**

NEW SHIPMENT OF SPRING ARTIFICIAL FLOWERS—Roses, Orchids, Daffodils, Tiger Lilies, etc.
10c-59c

Penny-Wise DRUGS
PRESCRIPTIONS

LUNWOOD

International Buffet Supper Set in Rupert

RUPERT, Jan. 24.—The annual international buffet supper sponsored by St. Anna's altar society, St. Ann's Catholic church, is scheduled to be held from 5 to 8 p.m. Saturday in the parish hall.

Food of nine nations will be offered. Dancing will be held in the downstairs room for persons waiting for service. All of the food will be prepared by the women of the church.

Miss Aileen Johnson is general chairman for the event, assisted by Mrs. Betty Workman and Mrs. Frank Unger.

Committee includes Mrs. Irene Henschel and Mrs. J. D. Puyler, deservant; Mrs. Don Johnson, Mrs. Candice Johnson, assidat; Mrs. William Bowman, Mrs. Jack Merrill and Mrs. M. Irene Schneider, assistants; Mrs. John Mitchell, advertising, and Mrs. L. Henschel, posters.

Refreshments include a Hawaiian one is being offered this year, featuring "Tutu," a specialty from Hawaii. The main course of the Luau feast, served with the "Tutu" is the Hawaiian traditional, Mrs. James Goodman and Mrs. Norman Gilman are in charge of the Hawaiian table.

Mrs. Gus Gerleman and Mrs. Leo Henschel are in charge of the American table, while Mrs. Leona Ross and Mrs. L. Henschel are in charge of the French table, and Mrs. Ernest Henschel is in charge of the German menu.

On the German menu will be pork knuckle, sauerkraut, knish, bread and apple kuchen, directed by Mrs. Gladys Buehl and Mrs. Melvin Spangler.

Comed bread and cabbage, parley potatoes with cream sauce, Irish soda bread, Irish suet and cream puffs and blarney stones will be offered at the Irish table, directed by Mrs. Edward Madden and Mrs. George Sullivan.

Montana, Mrs. Robert M. Egan, in charge of the Italian table, which will feature veal scallopini, risotto, spaghetti and chicken alla diavola. The Polish menu will offer perogues, kapusnie and kolaches.

Music for the dance was furnished by the Burley high school band. The benediction was given by D. M. Berger.

Parties held at the church, met in the church parlor. There were two visitors, Mrs. J. H. Henschel and Mrs. Moore. Mrs. Ernest Henschel had the opening prayer.

Evolet's worship was given by Mrs. Bea Brown. Installation of new officers took place with Mrs. M. Uhler, president; Mrs. J. Henschel, vice president; Mrs. Edith Bush, second vice president; Mrs. Paul Strain, secretary, and Marion Turner, treasurer.

Miss A'Hearn Is Engaged to Ted Nehrbrass

AVON, Ill., Jan. 24.—Mr. and Mrs. Wayne A'Hearn, Avon, announce the engagement of their daughter, Shirley, to Ted Nehrbrass, son of Mr. and Mrs. Ira Nehrbrass, Gooding.

Miss A'Hearn is a graduate of Western Illinois university, Macomb, Ill., and teaches mathematics and physics at Gooding high school.

Nehrbrass is a graduate of the University of Idaho, Moscow, teaching mathematics and physics at Gooding high school.

A June wedding is planned by the couple.

"One World" Theme of LDS Ball in Declo

DECLO, Jan. 24.—Declo LDS ward held the Gold and Green ball at the "One World" theme.

The all-girl dance was a color number—dancers, white and blue. The cha cha number, "Tropical Splendor" was danced by members of the Springdale.

Music for the dance was furnished by the Burley high school band. The benediction was given by D. M. Berger.

Parties held at the church, met in the church parlor. There were two visitors, Mrs. J. H. Henschel and Mrs. Moore. Mrs. Ernest Henschel had the opening prayer.

Evolet's worship was given by Mrs. Bea Brown. Installation of new officers took place with Mrs. M. Uhler, president; Mrs. J. Henschel, vice president; Mrs. Edith Bush, second vice president; Mrs. Paul Strain, secretary, and Marion Turner, treasurer.

Parties held at the church, met in the church parlor. There were two visitors, Mrs. J. H. Henschel and Mrs. Moore. Mrs. Ernest Henschel had the opening prayer.



Nuptials Feb. 9 To Wed Couple

MURTAUGH, Jan. 24.—Mr. and Mrs. O. E. Wright, Murtaugh, announce the engagement of their daughter, Louise, to Carl Butterfield, list chairman, and from association members. Bob Ruff, Whitlister, chair of the nationally known call, will call this dance.

The February meeting will be held at Gooding Country Club. New material for square and round dancing will be presented at each meeting. Paul Madson is chairman of this project.

Moose Women Plan Dinner in Glens Ferry

GLENS FERRY, Jan. 24.—A "dine-a-dip" dinner was planned at the meeting of the Women of the Moose service. The dinner will be served from 4 to 6 p.m. Feb. 24 at the Moose Home. Officers present were: Mrs. O. E. Wright, list chairman, and from association members. Bob Ruff, Whitlister, chair of the nationally known call, will call this dance.

Presbyterian Women Convene in Eden Area

EDEN, Jan. 24.—Eden United Presbyterian women met at the home of Mrs. Oscar Porter with Mrs. Clyde Montgomery presiding.

A box of clothing, medical and baby supplies—was packed by the group and sent to Korea.

Two menus were submitted to the Iris society for a luncheon to be served March 2.

The "Izzy" was entitled "God chooses a people" and was given by Blanche Olio.

Five women of UPW visited the junior high Sunday school classroom in the basement of the church. The first cost of the party was also put on the turnip room. Mrs. Lester McNeil, Mrs. Carl Kelly, Mrs. Austin Mahoney, Mrs. Clyde Montgomery, and Mrs. Oscar Porter participated in this project.

Announcement was made of a new series of Bible study classes in the Hazelton church. The new series is on the prophets and will be conducted by the Rev. Bob Blackburn.

Square Dance Association Reports Meet

Southern Idaho Square Dance Association held its January meeting at the Sandpoint. New officers elected and installed—Tom Williams, president; Odessa and Ends club, Jerome, president—Marion Pendergrass, Wheeling Stars club, Twin Falls, vice president; Rennee Bulcher, Boots and Saddle, secretary—Fred and Donna Baird, Wheeling Stars, reporter.

Square dancers interested in joining the association may do so by contacting the secretary or Andy Blair.

Plans for the annual Sun Valley Open in July were discussed and it was reported that tickets are available and can be bought from Carl Butterfield, list chairman, or from association members. Bob Ruff, Whitlister, chair of the nationally known call, will call this dance.

Barbara Mayes, John Ehlers, Are Engaged

Mr. and Mrs. Ralph Ford, Twin Falls, announce the engagement of their daughter, Barbara Mayes, to John Ehlers, son of Mr. and Mrs. Otto Ehlers, Twin Falls.

Miss Mayes attends Twin Falls high school. Ehlers served three years as a paratrooper in the U.S. Army. He is employed at the Acme Machine shop, Piler.

No date has been set for the wedding.

Miss Lott, Wynn, Engaged to Wed

RUPERT, Jan. 24.—Mr. and Mrs. William N. Lott, Rupert, announce the engagement of their daughter, Karla, to Russ Wynn, son of Mr. and Mrs. H. P. Wynn, Springdale.

Miss Lott is a 1961 graduate of Minidoka county high school. She attended Idaho State college, Pocatello, and is a student at Providence College of Nursing, Oakland, Calif.

Wynn is a graduate of Brigham Young university, Provo, and is associated with his father in farming at Springdale.

A June wedding is planned by the couple.



Barbara Mayes, John Ehlers, Are Engaged

Mr. and Mrs. Ralph Ford, Twin Falls, announce the engagement of their daughter, Barbara Mayes, to John Ehlers, son of Mr. and Mrs. Otto Ehlers, Twin Falls.

Miss Mayes attends Twin Falls high school. Ehlers served three years as a paratrooper in the U.S. Army. He is employed at the Acme Machine shop, Piler.

No date has been set for the wedding.

Miss Lott, Wynn, Engaged to Wed

RUPERT, Jan. 24.—Mr. and Mrs. William N. Lott, Rupert, announce the engagement of their daughter, Karla, to Russ Wynn, son of Mr. and Mrs. H. P. Wynn, Springdale.

Miss Lott is a 1961 graduate of Minidoka county high school. She attended Idaho State college, Pocatello, and is a student at Providence College of Nursing, Oakland, Calif.

Wynn is a graduate of Brigham Young university, Provo, and is associated with his father in farming at Springdale.

A June wedding is planned by the couple.

Parties held at the church, met in the church parlor. There were two visitors, Mrs. J. H. Henschel and Mrs. Moore. Mrs. Ernest Henschel had the opening prayer.

Evolet's worship was given by Mrs. Bea Brown. Installation of new officers took place with Mrs. M. Uhler, president; Mrs. J. Henschel, vice president; Mrs. Edith Bush, second vice president; Mrs. Paul Strain, secretary, and Marion Turner, treasurer.

Parties held at the church, met in the church parlor. There were two visitors, Mrs. J. H. Henschel and Mrs. Moore. Mrs. Ernest Henschel had the opening prayer.



Miss Lott, Wynn, Engaged to Wed

RUPERT, Jan. 24.—Mr. and Mrs. William N. Lott, Rupert, announce the engagement of their daughter, Karla, to Russ Wynn, son of Mr. and Mrs. H. P. Wynn, Springdale.

Miss Lott is a 1961 graduate of Minidoka county high school. She attended Idaho State college, Pocatello, and is a student at Providence College of Nursing, Oakland, Calif.

Wynn is a graduate of Brigham Young university, Provo, and is associated with his father in farming at Springdale.

A June wedding is planned by the couple.

Parties held at the church, met in the church parlor. There were two visitors, Mrs. J. H. Henschel and Mrs. Moore. Mrs. Ernest Henschel had the opening prayer.

Evolet's worship was given by Mrs. Bea Brown. Installation of new officers took place with Mrs. M. Uhler, president; Mrs. J. Henschel, vice president; Mrs. Edith Bush, second vice president; Mrs. Paul Strain, secretary, and Marion Turner, treasurer.

Parties held at the church, met in the church parlor. There were two visitors, Mrs. J. H. Henschel and Mrs. Moore. Mrs. Ernest Henschel had the opening prayer.

Evolet's worship was given by Mrs. Bea Brown. Installation of new officers took place with Mrs. M. Uhler, president; Mrs. J. Henschel, vice president; Mrs. Edith Bush, second vice president; Mrs. Paul Strain, secretary, and Marion Turner, treasurer.

Parties held at the church, met in the church parlor. There were two visitors, Mrs. J. H. Henschel and Mrs. Moore. Mrs. Ernest Henschel had the opening prayer.

Evolet's worship was given by Mrs. Bea Brown. Installation of new officers took place with Mrs. M. Uhler, president; Mrs. J. Henschel, vice president; Mrs. Edith Bush, second vice president; Mrs. Paul Strain, secretary, and Marion Turner, treasurer.

Parties held at the church, met in the church parlor. There were two visitors, Mrs. J. H. Henschel and Mrs. Moore. Mrs. Ernest Henschel had the opening prayer.

Miss Wolfe and Spencer Are Engaged to Wed

RICHFIELD, Jan. 24.—Mrs. DeLoise Wolfe, Kimberly, announces the engagement of her daughter, Billie Jeanne, to Jack R. Spencer, son of Mr. and Mrs. Fred Spencer, Twin Falls.

Miss Wolfe is a graduate of Kimberly high school and is employed at the Princess Vogue Dress shop, Twin Falls.

Spencer is a graduate of Twin Falls high school and is employed at Cliff and Jack's Service station, Twin Falls.

A June wedding is planned by the couple.

Parties held at the church, met in the church parlor. There were two visitors, Mrs. J. H. Henschel and Mrs. Moore. Mrs. Ernest Henschel had the opening prayer.

Evolet's worship was given by Mrs. Bea Brown. Installation of new officers took place with Mrs. M. Uhler, president; Mrs. J. Henschel, vice president; Mrs. Edith Bush, second vice president; Mrs. Paul Strain, secretary, and Marion Turner, treasurer.

Parties held at the church, met in the church parlor. There were two visitors, Mrs. J. H. Henschel and Mrs. Moore. Mrs. Ernest Henschel had the opening prayer.

Evolet's worship was given by Mrs. Bea Brown. Installation of new officers took place with Mrs. M. Uhler, president; Mrs. J. Henschel, vice president; Mrs. Edith Bush, second vice president; Mrs. Paul Strain, secretary, and Marion Turner, treasurer.

Parties held at the church, met in the church parlor. There were two visitors, Mrs. J. H. Henschel and Mrs. Moore. Mrs. Ernest Henschel had the opening prayer.

Evolet's worship was given by Mrs. Bea Brown. Installation of new officers took place with Mrs. M. Uhler, president; Mrs. J. Henschel, vice president; Mrs. Edith Bush, second vice president; Mrs. Paul Strain, secretary, and Marion Turner, treasurer.

Parties held at the church, met in the church parlor. There were two visitors, Mrs. J. H. Henschel and Mrs. Moore. Mrs. Ernest Henschel had the opening prayer.

Evolet's worship was given by Mrs. Bea Brown. Installation of new officers took place with Mrs. M. Uhler, president; Mrs. J. Henschel, vice president; Mrs. Edith Bush, second vice president; Mrs. Paul Strain, secretary, and Marion Turner, treasurer.



Billie Jeanne Wolfe (London photo)

surprise package and Mrs. Bea Brown received a Polyanthus from Mrs. Betty Jackson, Chubbuck, Canada, was a guest. The Feb. 9 meeting will feature Valentine card party at the home of Mrs. Retta Powell.

Parties held at the church, met in the church parlor. There were two visitors, Mrs. J. H. Henschel and Mrs. Moore. Mrs. Ernest Henschel had the opening prayer.

Evolet's worship was given by Mrs. Bea Brown. Installation of new officers took place with Mrs. M. Uhler, president; Mrs. J. Henschel, vice president; Mrs. Edith Bush, second vice president; Mrs. Paul Strain, secretary, and Marion Turner, treasurer.

Parties held at the church, met in the church parlor. There were two visitors, Mrs. J. H. Henschel and Mrs. Moore. Mrs. Ernest Henschel had the opening prayer.

Evolet's worship was given by Mrs. Bea Brown. Installation of new officers took place with Mrs. M. Uhler, president; Mrs. J. Henschel, vice president; Mrs. Edith Bush, second vice president; Mrs. Paul Strain, secretary, and Marion Turner, treasurer.

Parties held at the church, met in the church parlor. There were two visitors, Mrs. J. H. Henschel and Mrs. Moore. Mrs. Ernest Henschel had the opening prayer.

Evolet's worship was given by Mrs. Bea Brown. Installation of new officers took place with Mrs. M. Uhler, president; Mrs. J. Henschel, vice president; Mrs. Edith Bush, second vice president; Mrs. Paul Strain, secretary, and Marion Turner, treasurer.

Parties held at the church, met in the church parlor. There were two visitors, Mrs. J. H. Henschel and Mrs. Moore. Mrs. Ernest Henschel had the opening prayer.

Evolet's worship was given by Mrs. Bea Brown. Installation of new officers took place with Mrs. M. Uhler, president; Mrs. J. Henschel, vice president; Mrs. Edith Bush, second vice president; Mrs. Paul Strain, secretary, and Marion Turner, treasurer.

Parties held at the church, met in the church parlor. There were two visitors, Mrs. J. H. Henschel and Mrs. Moore. Mrs. Ernest Henschel had the opening prayer.

Evolet's worship was given by Mrs. Bea Brown. Installation of new officers took place with Mrs. M. Uhler, president; Mrs. J. Henschel, vice president; Mrs. Edith Bush, second vice president; Mrs. Paul Strain, secretary, and Marion Turner, treasurer.

Advertisement for BND'S DUDS LYWOOD SHOPPING CENTER, featuring various clothing items and prices.

SAV-MOR FRIDAY, SATURDAY AND SUNDAY

DRUG SPECIALS

<p>Gleem TOOTH PASTE</p> <p>Reg. 53c SAV-MOR PRICE</p> <p>34c</p>	<p>3 Days Only FRIDAY, SATURDAY and SUNDAY</p>	<p>VO-5 HAIRSET LOTION</p> <p>Reg. 1.50 SAV-MOR PRICE</p> <p>97c</p>	<p>Anacin</p> <p>Reg. 77c SAV-MOR PRICE</p> <p>47</p>
<p>Pron MILK SHAMPOO</p> <p>Reg. 750 SAV-MOR PRICE</p> <p>67</p>	<p>Vicks VAPO-RUB</p> <p>Reg. 49c SAV-MOR PRICE</p> <p>32c</p>	<p>Alka-Seltzer</p> <p>Reg. 50c SAV-MOR PRICE</p> <p>43c</p>	<p>Toni HOME PERMANENT Regular Only</p> <p>Reg. 2.00 SAV-MOR PRICE</p> <p>143</p>
<p>Dristan COLD TABLETS</p> <p>24 Tablets Reg. 98c SAV-MOR PRICE</p> <p>66c</p>	<p>3 Friendly Stores TO SAVE YOU MONEY BUHL BURLEY TWIN FALLS</p>	<p>One-A-Day VITAMINS</p> <p>Bottle 100 Reg. 2.94 SAV-MOR PRICE</p> <p>198</p>	<p>Baby Milk Lactium Simlac</p> <p>SAV-MOR PRICE CASE</p> <p>497</p>
<p>Suave HAIR SPRAY</p> <p>66c</p>	<p>Listerine ANTISEPTIC</p> <p>Reg. 59c SAV-MOR PRICE</p> <p>43c</p>	<p>Registered Pharmacist</p> <p>ON DUTY 7 DAYS A WEEK TO SERVE YOU</p>	<p>Norelco Floating Head ELECTRIC SHAVER</p> <p>SAV-MOR PRICE ONLY</p> <p>1695</p>



In Magic Valley ...

3 Friendly Stores

TO SAVE YOU MONEY

- BUHL • BURLEY
- TWIN FALLS

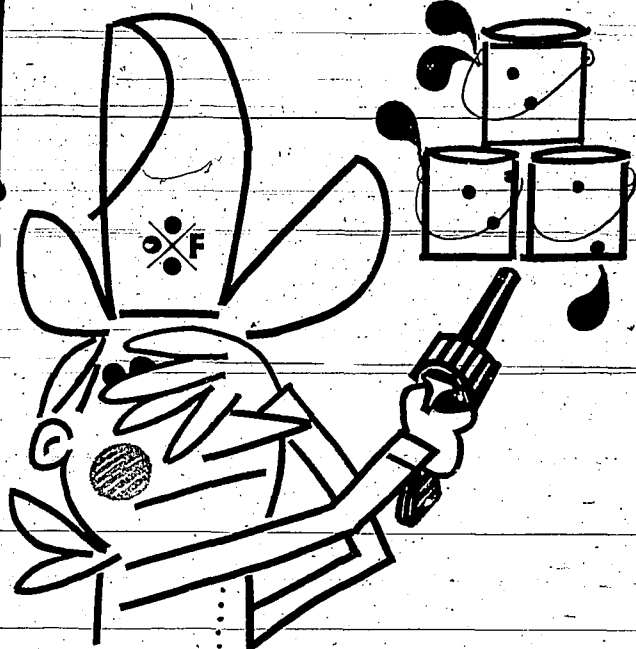

GOODBYE OLD PAINT!

it's ✕ FULLER'S big warehouse CLEARANCE SALE

Friday and Saturday only!

Hurry - quantities limited!

FULLER'S FINEST INTERIOR LATEX AND SEMI-GLOSS ENAMEL

15 discontinued 1962 colors

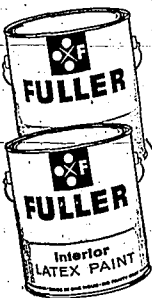

latex reg. \$6.69 **\$2.99** Gal.
 • Stays new-looking, even after 87 scrubbing
 • Easy to use, dries fast, washes clean with soap and water
 • Lightweight, colorfast
 • Perfectly matched colors; latex for walls, semi-gloss for trim

semi-gloss reg. \$7.93-\$8.48 **\$3.49** Gal.
 Latex quarts, reg. \$2.17—.99
 Semi-gloss quarts, reg. \$2.41 —\$1.49



BETTER QUALITY OIL BASED HOUSE PAINT flows on easily with brush or spray, excellent coverage, white only! was \$2.74 **\$2.99** gal.



BRUSH ON—WIPE OFF OIL WOOD STAIN, a rich oil finish for cabinets, doors, wall paneling and furniture. 8 colors! was \$1.60 **\$.88** qt.

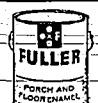

EXTRA DURABLE WEATHER-RESISTANT ENAMEL, our finest, scuff-resistant, quarts, too. Green or brown. reg. \$7.65 **\$2.99** gal.



EXTERIOR HOUSE PAINT, exclusive formula assures 2 extra years of house beauty. 22 discontinued colors! reg. \$7.65 **\$3.77** gal.



DRIFTWOOD STAIN, our best redwood and cedar stain, restores the color of any wood grain, driftwood color. was \$4.30 **\$1.99** gal.



OUR BEST FINISH FOR SHAKESIDING, SHINGLE ROOFS—any rough wooden surface, white and 15 colors. was \$1.81 **\$.99** qt.



PAINT AND VARNISH REMOVER, strips paint or varnish fast, removes paint, varnish and lacquer from any surface. was \$1.29 **\$.88** qt.



VARNISH STAIN, 6 wood coloral dries in 4 hours to a lustrous high gloss, for floors or furniture! was \$2.13 **\$.99** qt.

solid natural **HEMLOCK BOOKCASE**
 pre-sanded, ready to paint or stain, 28" x 12" x 29" high
 reg. \$18.50 **\$16.88**

solid natural **HEMLOCK HI-FI CABINET**
 for records or hi-fi components, pre-sanded, ready to paint or stain, full 34 inches wide.
 reg. \$17.95 **\$15.88**

HUNDREDS of HOUSEHOLD BARGAINS SLASHED UP TO 60%

HIGH FIDELITY PLATE GLASS DOOR MIRRORS		WAS	NOW	MISCELLANEOUS MIRRORS		WAS	NOW	OUTDOOR VALUES		
			24" x 36"	\$21.72	\$13.88	Framed-Vanity Mirrors	\$7.50 and 15.45	\$4.95 and 9.95		
			30" x 40"	30.66	18.88	Shaving Mirror	12.95	8.95	4-pc. Garden Tool-Set	\$2.29 \$1.40
18" x 68"	\$23.09	\$14.88	30" x 60"	49.95	29.88	Pole Mirror	16.95	10.95	5-pc. Bar-B-Q-Tool Set	3.98 2.50
20" x 68"	28.46	17.88	36" x 48"	48.13	31.88	FURNITURE, DECORATIVE ACCESSORIES, TOOLS		Picnic Table and Benches	24.95 14.97	
22" x 68"	32.97	20.88	36" x 60"	54.01	39.88	MANY GLASS ITEMS AT GREAT REDUCTION		Captain's Bell	1.98 1.00	
24" x 68"	36.09	21.88	ELEGANT GOLD-FRAMED HIGH FIDELITY MIRRORS		13" Accent Pillow	1.19	.58	Adjustable Hibachi	7.89 4.25	
16" x 68"	23.09	11.88	30" x 40"	49.95	39.88	17" Harem Pillow	2.49	1.25	10" Round Hibachi	4.79 2.57
HIGH FIDELITY PLATE GLASS VENETIAN MIRRORS			24" x 36"	39.95	28.88	24" Harem Pillow	4.98	2.60	11 1/2" x 9 1/4" Hibachi	6.89 3.65
18" x 26"	11.77	8.88	24" x 40"	42.50	32.40	Chow Table	13.95	6.75	Folding Tables	9.95 and 14.95 4.47 and 6.25
24" x 30"	18.97	11.88				Round Hassock	8.95	3.75	Luau Lanterns	4.98 2.28

WALLPAPER CLEARANCE

Discarded paper values up to \$2.80 for as little as **49¢** a roll

PRE-TRIMMED regularly up to \$1.99 **69¢** regularly up to \$3.50 **98¢** regularly up to \$4.75 **\$1.49**

GRASSCLOTH AND TULU regularly \$8.50 **\$3.95**

SCENICS regularly \$29.95 **\$11.00**

FULLER PAINTS W. P. FULLER & CO.

Let us recommend a reliable professional painter 305. Shoshone St. So. 733-7241

Chop Suey Sale

FREE SAMPLING!

LA CHOY CHINESE FOODS AT ALL
3 SHELBY STORES, SATURDAY -- 10 a.m. 'til 6 p.m.



HEY, KIDS!

REGISTER FOR FREE

RICKSHAW TO BE GIVEN AWAY AT SHELBY'S

La Choy 5-oz. SOY SAUCE	2 for 35c	La Choy 34-oz. with Vegetables CHOP SUEY MUSHROOMS	54c
La Choy 303 cans BEAN SPROUTS	2 for 29c	La Choy 34-oz. with Vegetables CHOP SUEY BEEF	69c
La Choy 2 1/2 cans CHOW MEIN NOODLES	2 for 49c	La Choy 34-oz. with Vegetables CHOP SUEY CHICKEN	79c
La Choy 303 cans COOKED RICE	2 for 39c	La Choy MEATLESS DINNERS	59c
La Choy 303 cans CHOP SUEY VEGETABLES	31c	La Choy Beef CHOW MEIN DINNERS	79c
		La Choy Chicken CHOW MEIN DINNERS	89c

FREE CHOP STICKS FOR THE KIDDIES!!!

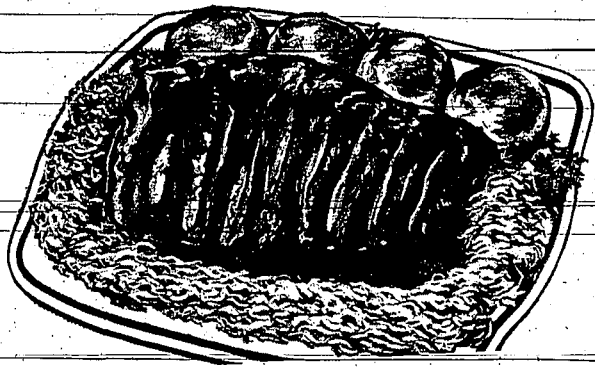

FRESH, LEAN and MEATY PORK

SPARERIBS ... 49c/lb

FRESH, TENDER PORK

LEG ROAST ... 59c/lb

Fresh Filet of Red Snapper lb.	Bertie's Fresh Frozen Chicken Backs 4 lb. pkg.	Fresh HAM STEAK	YORK'S FRANKS
49c	49c	79c	55c

• BAKERY SPECIALS •

CAKES 2 layer German Chocolate	ea.	99c
CINNAMON ROLLS Old Fashioned .. doz.		43c
FRENCH BREAD Oven Fresh	loaf	21c

Fresh Crisp Heads
LETTUCE

HEAD 10c

Fresh-Frozen Royal Garnet
GRAPE JUICE

6 6-oz. cans 89c



FREE ONE DOZEN
SHELBY'S GRADED
RANCH EGGS

With Each 10.00 Purchase
T.F. STORE SUNDAY ONLY!

16-oz. I.O.A. TOMATO JUICE	4 for	95c
1 lb. package Wholecut EGG NOODLES	2 for	49c
1 lb. package Wholecut MACARONI	2 for	49c
303 cans Libby's SAUERKRAUT	2 for	25c

Shelby's

• **MARKETS of MAGIC VALLEY** •

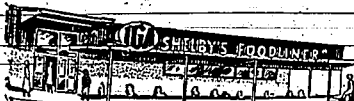

LEGAL ADVERTISEMENTS

CITY OF TWIN FALLS CITY TREASURER'S REPORT OF RECEIPTS, DISBURSEMENTS AND BALANCES FOR THE MONTH OF OCTOBER, NOVEMBER AND DECEMBER, 1942

Table with columns: Cash on hand, Received, Disbursed, Cash on hand. Rows include General, Water and sewer main, Sewer operation, Sewer lighting, etc.

TOTALS

Disbursed during the month of October, 1942 \$1,110,428.88

TREASURER'S REPORT OF RECEIPTS For Months of October, November, December, 1942

Table with columns: Received, Disbursed, Balance. Rows include Water and sewer license, Water and sewer main, Water department, etc.

FUNDS DISTRIBUTED AS FOLLOWS:

Table with columns: Fund Name, Amount. Rows include Fidelity National Bank-City's Fund, Fidelity National Bank and Trust Co., etc.

WARRANTS ISSUED

Table with columns: Name, Address, Amount. Rows include Max L. Brown, Larry G. White, George Berggren, etc.

LEGAL ADVERTISEMENTS

Table of legal advertisements including: Pennington Chemicals, International Business, The Huppel Company, etc.

LEGAL ADVERTISEMENTS

Table of legal advertisements including: Pennington Chemicals, International Business, The Huppel Company, etc.

LEGAL ADVERTISEMENTS

NOTICE OF THE TIME APPOINTED FOR PROVEING WILL IN THE PROBATE COURT OF TWIN FALLS COUNTY, STATE OF IDAHO.

LEGAL ADVERTISEMENTS

NOTICE OF THE TIME APPOINTED FOR PROVEING WILL IN THE PROBATE COURT OF TWIN FALLS COUNTY, STATE OF IDAHO.

LEGAL ADVERTISEMENTS

NOTICE OF WRIT OF ATTACHMENT IN THE DISTRICT COURT OF THE COUNTY OF TWIN FALLS, STATE OF IDAHO.

LEGAL ADVERTISEMENTS

NOTICE OF WRIT OF ATTACHMENT IN THE DISTRICT COURT OF THE COUNTY OF TWIN FALLS, STATE OF IDAHO.

LEGAL ADVERTISEMENTS

NOTICE OF WRIT OF ATTACHMENT IN THE DISTRICT COURT OF THE COUNTY OF TWIN FALLS, STATE OF IDAHO.

ALBERTSONS

ALBERTSONS

PORK ROAST



Well-trimmed Picnic style, shoulder cut.
Enjoy this Juicy, moist 'n tender roast this weekend.
Cut from fine corn-fed porkers for greater flavor.

33^c

LB.

PORK Steak

Fresh, thick, lean steaks, well-trimmed.

39^c

lb.

BACON

Marcell Yorkshire Lean, sliced, 2-lb. pkg. **89c**

CHEESE

Challenge Aged Mammoth **59c** lb.

LEMON MERINGUE PIES

Large size. Only Albertson's in-store bakery can bring you that wonderful, fresh lemon flavor.

43^c



HARD ROLLS

Oven-Fresh Daily Dozen **25c**

GRAPEFRUIT

U.S. No. 1 Florida Pink

7 for 49^c

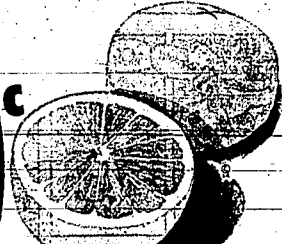

POTATOES

No. 1 Russet 10-lbs. **33c**

CARROTS

3 lbs. **25c**

GRAPE JUICE Flav-R-Pac frozen concentrate **7 6-oz. cans \$1**

Crinkle Cuts Tater-Tots Ore-Ida Your Choice **2 1-lb. bags 39c**

Pillsbury or Ballard Refrigerated.	BISCUITS Your choice Tube	10c
Betty Crocker	PANCAKE MIX 4-pound bag	49c
5c Off Label New Improved	GIANT TIDE Package	73c
Kraf's Dressing	MIRACLE WHIP Quart	54c
Tasty Mandarin	ORANGES 5 10-oz. cans	95c
Betty Crocker's Baking Favorite	BISOUICK 40-oz. package	44c
Libby's Tomato	JUICE Nourishing So. Tasty 4 46-oz. cans	\$1
Pineapple-Grapefruit	DRINK Libby's Blend 4 46-oz. cans	\$1
Maxwell House	INST. COFFEE 6-oz. jar	85c
Hunt's Spicy	CATSUP 4 20-oz. bifs.	89c

Great Go-Togethers

Soup 'n Crackers

Campbell's SOUP	Sunshine Crackers
Meat Base 3 cans 51c	2 lbs. 55c
Vegetable Base 3 cans 42c	
Tomato 9 cans 99c	

SPECIAL Farm Fresh EGGS



Morning Fresh Grade 'AA' size. — dozen **49^c**

NABISCO

- OREO CREME SANDWICH
- CHOCOLATE CHIPS
- STRIPED SHORTBREAD

2 pkgs. 89c

JERSEY GLOVES

Regular **39c**

3 pair 89c

SPIC and SPAN GIANT 99c	KLEENEX TISSUES IN THE NEW SPACE SAVER BOX 2 for 59c	florient AIR FRESHENER Deodorizer, Disinfectant
LIQUID IVORY KING 97c	MR. CLEAN QUART 73c	PRAISE SOAP REG. SIZE 2/43c
WISK QUART 43c	White Star CHUNK TUNA 1/2 cans 3/1.00	TOILET-TISSUE M.D. 4 roll 43c
		AJAX CLEANSER 2c Off 2 for 29c



ELASTIC STARCH 5c OFF **26c**

DIXIE CUP REFILLS **49c**

ALBERTSONS FOOD CENTERS

108 WASHINGTON STREET NORTH

Times-News Comics for the Entire Family

Form Life

ACROSS

- Plant seed
- Farm animal
- Farm crop
- Farm product
- Latin word
- Lyricistic sea
- Brood of eggs
- Unit of weight
- Farm holiday
- Barrow
- Farm boy's name
- Overly
- Antagonistic
- Patronize
- King (Fr.)
- Verbalist
- Common point
- Indonesian of
- Wind
- Smuggled
- Greek letter

DOWN

- 40 Parsi fruit
- 41 Chicken
- 42 Total
- 43 Farm pen
- 44 Butcher
- 45 Lively residence
- 46 Postcard
- 47 Postal adhesive
- 48 Feminine
- 49 Population
- 50 (Anglo-Sax.)
- 51 (Anglo-Sax.)
- 52 Hairy (Lat.)
- 53 Infant weight
- 54 Ariatic
- 55 Cloth measure
- 56 DOWN
- 57 Seasoning
- 58 European
- 59 King (Fr.)
- 60 Verbalist
- 61 Common point
- 62 Indonesian of
- 63 Wind
- 64 Smuggled
- 65 Farm grain
- 10 Nautical term
- 11 High in stature
- 12 Mail
- 13 Born
- 14 Ancient country
- 15 Latin
- 16 Small game
- 17 Latin
- 18 Female sheep
- 19 Profound
- 20 Plover
- 21 Plover
- 22 Approach
- 23 Approach
- 24 Chief
- 25 Physician
- 26 Slang
- 27 Musical term
- 28 Latin
- 29 Small game
- 30 Female sheep
- 31 Profound
- 32 Plover
- 33 Plover
- 34 Nomen
- 35 Chief
- 36 Chief
- 37 Chief
- 38 Chief
- 39 Chief
- 40 Chief
- 41 Chief
- 42 Chief
- 43 Chief
- 44 Chief
- 45 Chief
- 46 Chief
- 47 Chief
- 48 Chief
- 49 Chief
- 50 Chief
- 51 Chief
- 52 Chief
- 53 Chief
- 54 Chief
- 55 Chief
- 56 Chief
- 57 Chief
- 58 Chief
- 59 Chief
- 60 Chief
- 61 Chief
- 62 Chief
- 63 Chief
- 64 Chief
- 65 Chief

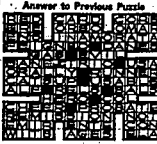

"I was right, Chester! The new neighbor IS the type that pulls back the curtain and peeks out!"

1 2 3
12 13 14
15 16 17
18 19 20 21
22 23 24
25 26 27 28 29 30 31 32
33 34 35 36
37 38 39
40 41 42 43 44 45
46 47 48
49 50 51 52 53 54 55
56 57 58 59
60 61 62 63
64 65 66



"Probably the reason Jimmy seemed older to you, Mom, is that he's prematurely broke!"

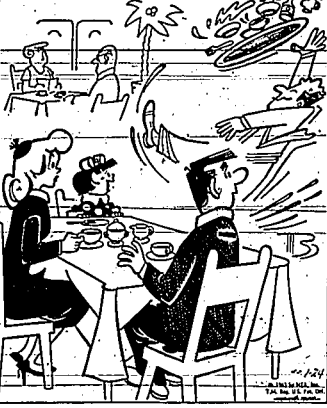

"Waiter! Could you bring us a mop? I spilled a glass of wa... never mind!"

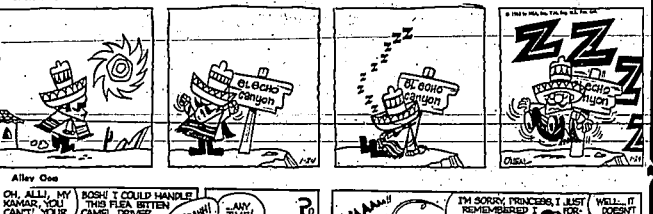
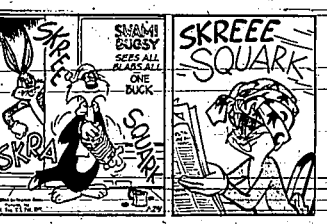
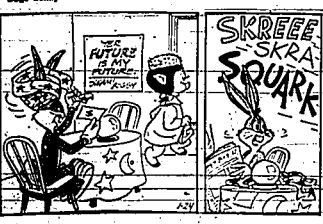

La Choy Chinese Dinner Sale



- LaCHOY 2 1/2 CAN
CHOW MEIN NOODLES 2 for 49c
- LaCHOY 34-oz CAN
CHOP SUEY VEGETABLE & MUSHROOM 59c
- LaCHOY 34-oz CAN
CHOP SUEY VEGETABLE & CHICKEN 79c
- LaCHOY 34-oz CAN
CHOP SUEY VEGETABLE & BEEF 69c
- LaCHOY 303 CAN
BEAN SPROUTS 2 for 29c
- LaCHOY 5-oz. BOTTLE
SOY SAUCE 2 for 35c



A COLD WEATHER DINNER...
Pork Spare Ribs & Sauerkraut
 or
Franks & Sauerkraut!

Sauerkraut
 303 Can
2 FOR 25c

SKINLESS FRANKS 1-lb. pkg. **55c**

Lean, Meaty Pork SPARE RIBS **49c**

FOOD IS A BARGAIN AT IGA

IGA TOMATO
JUICE 46-oz. Can **4 FOR 95c**

NALLEY'S REG. OR HOT
CHILI 15-oz. Can **3 FOR 89c**

ROAST
 FRESH PORK LEG ROAST **Lb. 59c**

FRESH PORK HAM
STEAKS **Lb. 79c**

Great Idea:
HAMBURGER STROGANOFF
 made with
Campbell's Soup

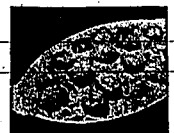

RECIPE:
 1 lb. ground beef
 1/2 cup finely chopped onion
 1 egg
 1 cup white bread, coarsely crumbed
 1/2 tsp salt
 generous dash pepper
 1 can Campbell's Cream of Mushroom Soup
 1/2 cup water
 1/2 cup sour cream
 1 cup cooked wide noodles

Mix beef, onion, egg, bread, salt, and pepper; shape into 16 meatballs. Brown in skillet (use shortening if needed); pour off drippings. Add soup and water; cover and simmer 10 min., stirring now and then. Blend in sour cream; heat. Serve over noodles. 3 to 4 servings.

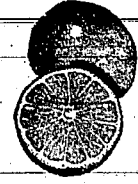

GRAPEFRUIT
 SNOBOY INDIAN RIVER PINK
 "GUARANTEED NOT FROZEN"
5 FOR 59c

APPLES 3 L B S. **49c**
 SNOBOY FANCY GOLDEN DELICIOUS OR RED WINESAPS

FROZEN FOODS
GRAPE JUICE 6 FOR **89c**
 ROYAL GARNET 6 oz. cans

P&M SEEDLESS
RAISINS
 2 Lb. pkg. **53c**

SHAVERS
Grapefruit Sections
 303 Can **4 for 85c**

ROYAL TREAT, PIECES AND STEMS
MUSHROOMS
 4-oz. Can **2 for 69c**

6c OFF
FLUFFO
 3 lb. can **73c**

BLUE BONNET
MARGARINE
 1-lb. Pkg. **2 for 83c**

Campbell's 1-lb. can
CREAM OF MUSHROOM SOUP 5 for **89c**

Liquid Elastic
STARCH
 Quart **31c**

Raindrops
 Economy Pkg. **59c**

Liquid Lux
 22-oz. **69c**

Active All
 Jumbo **2.53**

PUREX
 Gal. Plastic **69c**

LIFEBUOY
 Bath Bar **2 for 35c**

WISK
 1/2-Gal. Plastic **1.49**

25c-Off
Rinso Blue
 King **1.12**

1/2-Gal. Plastic
45c

Lux Toilet
 Bath-Bar **2 for 35c**

Vim Tablets
 Giant **73c**

Liquid Swan
 22-oz. **69c**

IGA STAR STAGE
 "STORY OF SEABISCUIT"
 STARRING SHIRLEY TEMPLE
 AND BARRY FITZGERALD
 Thursday Evening, 9:30
 KULX-TV

SUPREME COCOANUT
Chocolate Drops
 45c
 "Kirchen Rich" good baked as you would!

... for the lady who pushes the cart

IGA
RED CARPET SERVICE