

Latah Representative Forces Slowdown Over Budgets of Universities

BOISE, March 13 (AP)—A Latah county-lawmaker forced the house of representatives into a slowdown today in an effort to increase the University of Idaho budget, delaying action on a school appropriation and on a tax package that a house leader said may bring a revival of the sales tax. Rep. George Brocke, D., Latah, demanded the full reading of bills before the house, throwing a snag into the legislature's drive for adjournment. The lawmakers are in their sixth day of overtime.

Brocke said the budget recommended by the joint finance-appropriations committee would give the University of Idaho a 14 1/2 per cent increase compared to a 2 1/2 per cent boost for Idaho state over the appropriation for the current one-year period.

He called for either an increase in the university budget, an adjustment to bring them into line percentage-wise, or a cut in the Idaho State budget to reduce his increase to 14 1/2 per cent.

Meanwhile, the revenue and taxation committee presented five of six proposed tax increases to the house without recommendation, and the chairman said when the lawmakers take a close look at them they may decide to revive the sales tax.

Rep. Arvil Miller, R., Blaine, said this could be the reaction to the tax package. Damage will be done to the present tax structure by the income tax and property tax increases.

They are part of a tax package designed to provide 107 million dollars in revenue and finance a budget of 200 million dollars. The package reported out for action by the house, possibly later today, includes a 1/2 per cent surcharge on the state income tax and an increase of 1 1/2 mills in the state-wide tax on real property.

Also reported out without recommendation is the governor's proposal to boost the cigarette tax by a cent, increase the liquor surcharge from 7 1/2 to 10 per cent and the tax on gambling from 15 to 18 per cent of the federal withholding.

The committee gave a do-pass signal to the technical income tax amendment that would increase the present credit for state income tax to 25 million dollars, an estimated 2.5 million dollar loss.

Meanwhile, backers of a 40 million dollar public school appropriation were predicting that they will bring the bill out of the house. If that amount is approved, it would be sent back to the senate which would add a 30 million dollar appropriation.

If the senate failed to accept the increase a conference committee would be set up to try to work out a compromise.

Miller predicted the house would approve a 40 million dollar appropriation for public schools and said it would increase the pressure for a sales tax revival.

At 30 million dollars we will have a 100 million dollar budget which will pretty well tax the present tax structure," he said. "It is not a million dollars but it will be that much more difficult to get out from the present tax structure."

Miller has said with 102 million dollars, without the sales tax, the committee might consider a bigger income tax surcharge. The committee has a bill in reserve in a proposal to increase the individual head tax, but he said the sales tax revived it will be in the form of a new bill identical to the original. He said there are no intentions to bring in a different kind of a sales tax.

Brocke began his slowdown after announcing that he would "look ahead and preserve the rights of the public to use these lands and waters without buying access and water."

"No one has been hurt by the bill, it's a legitimate conservation project," Senator Wallington concluded.

The bill reads as follows: "That a road established by prescription did not become a public access to public lands, state or federal, and public waters in connection with the..."

Only the Washington and Oregon legislatures have yet to ratify the compact. Following U. S. congressional approval the compact can go into effect. It has already been approved by Montana and Wyoming legislatures. Nevada and Utah may belong to the compact but it isn't necessary that their legislative bodies ratify the compact to put it to work.

The compact will protect us against any federal power dams that may be established down river in other states. In fact, if the federal government decided to build a dam that had passed the house by a 40-0 vote. This bill ratifies and connects the Columbia Interstate Compact. The bill has gone to the governor for his signature.

The purpose of the compact is to deal with the division, development and use of the waters in the Columbia river system and the determination of rights in connection with the waters.

Each of three commissioners from Idaho, Montana, Oregon and Washington, one from each state, will ratify the compact, two



JUDGING PENLOT OF LIGHT FAT STEERS at the Twin Falls Livestock Commission company, from left, are Les Kinder, Toppens, Wash., Western Packing company; Glen Johnson, Caldwell, Idaho West Packing company; This penlot of steers was given first place in the light fat steers section. Ted Sandmeyer, Buhl, consigned the steers which were judged Tuesday afternoon of the Twin Falls first annual Spring fair, and were sold Wednesday. (Times-News photo.)

Cattle Sale Is Conducted as Spring Fair Events Continue

Sale of penlots of fat and feeder cattle Wednesday at the Twin Falls Livestock Commission company yards opened the second day of the Twin Falls first annual Spring fair. Other events scheduled Wednesday included a horse sale at 7:30 p. m. at the Twin Falls Livestock Commission company, with several breeds consigned, and the Dilettante Group of Magic Valley's production of "Oklahoma!" at 8 p. m. at the Elmer high school auditorium. A special showing of the latest cars and trucks will be held Wednesday through Saturday at the Lynwood shopping center.

The penlot of cattle sold Wednesday were consigned by Magic Valley stock growers and were judged Tuesday afternoon. The judges were Wayne Barnes, Caldwell, Idaho West Packing company; Les Kinder, Toppens, Wash., Western Packing company; Glen Johnson, Caldwell, Idaho West Packing company; Glen Johnson, Caldwell, Idaho West Packing company; Glen Johnson, Caldwell, Idaho West Packing company.

During the judging of the fat cattle Tuesday afternoon, W. B. Savage, Kimberly, placed first and third with his heavy fat steers and Truman Greenblatt and Gene Bosserman, Twin Falls, were second.

Ted Sandmeyer, Buhl, was first in light fat steers; Greenblatt and Bosserman, second, and Savage was third. In light fat heifers, T. H. Larson, Kimberly, was first; Savage, second, and Steve Warner, Jerome, third.

Savage placed first in the heavy fat heifers and Showmaker, Jerome, was second. Tom Warner, Jerome, placed first in the steer calves, and Andrew Harrell, Jerome, was second. In the heifer calves division, Warner was first and Roper (Continued on Page 2, Column 2)

There are still some choice seats available for the final performance of the Dilettante Group of Magic Valley's production of "Oklahoma!" at 8 p. m. today at the Elmer high school auditorium. William Orange, secretary-manager of the Twin Falls Chamber of Commerce, reports.

"The door from 7 p. m. until time of the performance with tickets for anyone who wishes to purchase them at the door. This performance is a special one of the fair with the Spring fair, Orange added.

Only the Washington and Oregon legislatures have yet to ratify the compact. Following U. S. congressional approval the compact can go into effect. It has already been approved by Montana and Wyoming legislatures. Nevada and Utah may belong to the compact but it isn't necessary that their legislative bodies ratify the compact to put it to work.

The compact will protect us against any federal power dams that may be established down river in other states. In fact, if the federal government decided to build a dam that had passed the house by a 40-0 vote. This bill ratifies and connects the Columbia Interstate Compact. The bill has gone to the governor for his signature.

The purpose of the compact is to deal with the division, development and use of the waters in the Columbia river system and the determination of rights in connection with the waters.

Each of three commissioners from Idaho, Montana, Oregon and Washington, one from each state, will ratify the compact, two



MAJOR PATH of the rising north fork of the Kennerly is shown sweeping through Hazard, Mo., and Louisville, Tuesday. The floods, worst in eastern Kentucky history, caused evacuation of more than 25,000 persons from their homes and left millions of dollars in property damage. (AP wirephoto) (See other picture on page 13)

Swirling Floods Start to Fall Back

By United Press International
Muddy flood waters fell back Wednesday from cities and towns in five states where 12 persons had died more than 40,000 had been made homeless. The worst of the savage flood onslaught which hit parts of Tennessee, Kentucky, West Virginia and Virginia Tuesday appeared over. Thundershowers still

backed Wednesday from cities and towns in five states where 12 persons had died more than 40,000 had been made homeless. The worst of the savage flood onslaught which hit parts of Tennessee, Kentucky, West Virginia and Virginia Tuesday appeared over. Thundershowers still

backed Wednesday from cities and towns in five states where 12 persons had died more than 40,000 had been made homeless. The worst of the savage flood onslaught which hit parts of Tennessee, Kentucky, West Virginia and Virginia Tuesday appeared over. Thundershowers still

backed Wednesday from cities and towns in five states where 12 persons had died more than 40,000 had been made homeless. The worst of the savage flood onslaught which hit parts of Tennessee, Kentucky, West Virginia and Virginia Tuesday appeared over. Thundershowers still

backed Wednesday from cities and towns in five states where 12 persons had died more than 40,000 had been made homeless. The worst of the savage flood onslaught which hit parts of Tennessee, Kentucky, West Virginia and Virginia Tuesday appeared over. Thundershowers still

backed Wednesday from cities and towns in five states where 12 persons had died more than 40,000 had been made homeless. The worst of the savage flood onslaught which hit parts of Tennessee, Kentucky, West Virginia and Virginia Tuesday appeared over. Thundershowers still

backed Wednesday from cities and towns in five states where 12 persons had died more than 40,000 had been made homeless. The worst of the savage flood onslaught which hit parts of Tennessee, Kentucky, West Virginia and Virginia Tuesday appeared over. Thundershowers still

backed Wednesday from cities and towns in five states where 12 persons had died more than 40,000 had been made homeless. The worst of the savage flood onslaught which hit parts of Tennessee, Kentucky, West Virginia and Virginia Tuesday appeared over. Thundershowers still

backed Wednesday from cities and towns in five states where 12 persons had died more than 40,000 had been made homeless. The worst of the savage flood onslaught which hit parts of Tennessee, Kentucky, West Virginia and Virginia Tuesday appeared over. Thundershowers still

backed Wednesday from cities and towns in five states where 12 persons had died more than 40,000 had been made homeless. The worst of the savage flood onslaught which hit parts of Tennessee, Kentucky, West Virginia and Virginia Tuesday appeared over. Thundershowers still

backed Wednesday from cities and towns in five states where 12 persons had died more than 40,000 had been made homeless. The worst of the savage flood onslaught which hit parts of Tennessee, Kentucky, West Virginia and Virginia Tuesday appeared over. Thundershowers still

backed Wednesday from cities and towns in five states where 12 persons had died more than 40,000 had been made homeless. The worst of the savage flood onslaught which hit parts of Tennessee, Kentucky, West Virginia and Virginia Tuesday appeared over. Thundershowers still

backed Wednesday from cities and towns in five states where 12 persons had died more than 40,000 had been made homeless. The worst of the savage flood onslaught which hit parts of Tennessee, Kentucky, West Virginia and Virginia Tuesday appeared over. Thundershowers still

backed Wednesday from cities and towns in five states where 12 persons had died more than 40,000 had been made homeless. The worst of the savage flood onslaught which hit parts of Tennessee, Kentucky, West Virginia and Virginia Tuesday appeared over. Thundershowers still

backed Wednesday from cities and towns in five states where 12 persons had died more than 40,000 had been made homeless. The worst of the savage flood onslaught which hit parts of Tennessee, Kentucky, West Virginia and Virginia Tuesday appeared over. Thundershowers still

“Potato King” to Get Hall of Fame Honor

J. P. (Joe) Marshall, Twin Falls, known nationally as "Mr. Potato King of the United States," is one of five prominent area agricultural leaders who will be honored at the fourth annual Southern Idaho Livestock Hall of Fame banquet at 7 p. m. Saturday in Evans' restaurant. He is known throughout the nation as a grower of high-quality Idaho potatoes and also is an outstanding cattle feeder and farmer. He is one of Idaho's most ambitious boosters and has displayed Idaho farm products at numerous farm shows and exhibitions throughout the country.

Featured speaker at the dinner will be Roland H. Pritchard, assistant secretary of agriculture, Washington, D.C. The banquet will climax this week's Southern Idaho Spring fair.

Tickets for the banquet are available in Twin Falls at the Chamber of Commerce office, Twin Falls Livestock Commission and Southern Idaho Production Credit association, and in Edgemoor at Henry Jones.

Other men who will be honored at the Hall of Fame banquet are: Henry Manning, deceased, Minidoka county livestock man; W. F. (Bill) Newman, Twin Falls sheepman; Curtis Turner, deceased, former president of the Twin Falls Livestock Commission; and Edgerly J. Marshall, cattleman and rancher.

The new strains were identified too late for this season's vaccination to include extra guards against them, it was learned.

The new strains were identified too late for this season's vaccination to include extra guards against them, it was learned.

The new strains were identified too late for this season's vaccination to include extra guards against them, it was learned.

The new strains were identified too late for this season's vaccination to include extra guards against them, it was learned.

The new strains were identified too late for this season's vaccination to include extra guards against them, it was learned.

The new strains were identified too late for this season's vaccination to include extra guards against them, it was learned.

The new strains were identified too late for this season's vaccination to include extra guards against them, it was learned.

The new strains were identified too late for this season's vaccination to include extra guards against them, it was learned.

The new strains were identified too late for this season's vaccination to include extra guards against them, it was learned.

The new strains were identified too late for this season's vaccination to include extra guards against them, it was learned.

The new strains were identified too late for this season's vaccination to include extra guards against them, it was learned.

Two Freight Cars Derail At Heyburn

HEYBURN, March 13—Crewmen were repairing damage to the Union Pacific railroad tracks near Heyburn Wednesday morning when two freight cars derailed Tuesday night.

One car overturned and a second derailed about 8:30 p. m. Tuesday northwest of the processing plant, officials said. The cars contained frozen food. Extensive damage resulted to the track and there was some damage to the cars, but railroad officials were unable to give any estimate.

Railroad traffic was rerouted through the bypass track Tuesday night. Edward J. Johnson and State Patrolman Roy Thomas were called, but since the mainline did not have highway traffic, they were not needed.

It was reported, they switched engine through three cars went through a switch to cause the derailment. A large wrecker was called to pull the cars and crew worked all night straightening the car and getting them back on the rails.

Members of the Twin Falls school board have decided to confirm the suspension of Larry Trout and the Hayden who were suspended from Twin Falls high school a week and a half ago after admitting they were involved in a fight incident after the Feb. 28 Twin Falls-Jerome basketball game. It was announced Wednesday by school Superintendent Ernest England.

Paul Dixon, 16, son of Mr. and Mrs. Correll Dixon, 20, 20, called from England, was released Sunday.

The school board met Monday night to re-examine evidence in the incident and it was decided Trout and Hayden will be suspended from school for the remainder of the school year, with the provision they can go to summer school and gain entry school in the fall.

It was reported during the meeting that the Hayden boy, Rose Street, which passes Robert Stuart junior high school. Members discussed blueprinting the Hayden boy's car and plans for drilling a well, trenching pump and fittings, trenching and backfilling. No action was taken on the matter.

Treasurer's and clerk's reports were read and accepted. The school year will be examined and approved.

NEW AMBASSADOR
WASHINGTON, March 13 (AP)—President Kennedy announced today selection of General G. M. Clegg to be ambassador to Germany.

limited that there were 17,000 Soviet military personnel in Cuba when the withdrawal began. This was 1,000 fewer than believed stationed there at the height of the Cuban crisis last October.

The Soviet liner Ilia, which brought Khrushchev to New York in 1960, sailed Feb. 21 with an unspecified number of soldiers and arms aboard.

Tiavana diplomat said 2,000 soldiers on a ship which reportedly were forbidden to identify March 13, Washington was skeptical of the figure, but U. S. officials said it is difficult to count men aboard by aerial reconnaissance. This ship probably was the Kaituma, another cruise vessel.

matched that the Orinla carried 500 Soviet servicemen.

President Kennedy said "several" would depart by

2 More Flu Viruses Are Discovered

WASHINGTON, March 13 (UPI)—Discovery of two new strains of influenza virus—with all indications that one of them was largely responsible for the winter's widespread epidemic—was disclosed today.

The new strains were identified too late for this season's vaccination to include extra guards against them, it was learned.

The new strains were identified too late for this season's vaccination to include extra guards against them, it was learned.

The new strains were identified too late for this season's vaccination to include extra guards against them, it was learned.

The new strains were identified too late for this season's vaccination to include extra guards against them, it was learned.

The new strains were identified too late for this season's vaccination to include extra guards against them, it was learned.

The new strains were identified too late for this season's vaccination to include extra guards against them, it was learned.

The new strains were identified too late for this season's vaccination to include extra guards against them, it was learned.

The new strains were identified too late for this season's vaccination to include extra guards against them, it was learned.

The new strains were identified too late for this season's vaccination to include extra guards against them, it was learned.

The new strains were identified too late for this season's vaccination to include extra guards against them, it was learned.

The new strains were identified too late for this season's vaccination to include extra guards against them, it was learned.

The new strains were identified too late for this season's vaccination to include extra guards against them, it was learned.

The new strains were identified too late for this season's vaccination to include extra guards against them, it was learned.

The new strains were identified too late for this season's vaccination to include extra guards against them, it was learned.

Russ Announce New 5-Year Plan

MOSCOW, March 13 (AP)—The Soviet government today announced it is drawing up a new five-year plan aimed at strengthening the nation's military and industrial might in the period 1970 to 1975.

The official news agency Tass said, Kromulin leaders created a new high-level agency to direct the process of intense production of production plants.

The new agency was made today at a joint meeting of the Soviet premier, Nikita S. Khrushchev, and the Communist party under the chairmanship of Premier Nikita S. Khrushchev.

The new strains were identified too late for this season's vaccination to include extra guards against them, it was learned.

The new strains were identified too late for this season's vaccination to include extra guards against them, it was learned.

The new strains were identified too late for this season's vaccination to include extra guards against them, it was learned.

The new strains were identified too late for this season's vaccination to include extra guards against them, it was learned.

The new strains were identified too late for this season's vaccination to include extra guards against them, it was learned.

The new strains were identified too late for this season's vaccination to include extra guards against them, it was learned.

The new strains were identified too late for this season's vaccination to include extra guards against them, it was learned.

The new strains were identified too late for this season's vaccination to include extra guards against them, it was learned.

The new strains were identified too late for this season's vaccination to include extra guards against them, it was learned.

The new strains were identified too late for this season's vaccination to include extra guards against them, it was learned.

The new strains were identified too late for this season's vaccination to include extra guards against them, it was learned.

The new strains were identified too late for this season's vaccination to include extra guards against them, it was learned.

Massian Pullout of Troops Lags Behind March Schedule Set up by Nikita

The Associated Press reports that the Soviet government today announced it is drawing up a new five-year plan aimed at strengthening the nation's military and industrial might in the period 1970 to 1975.

The official news agency Tass said, Kromulin leaders created a new high-level agency to direct the process of intense production of production plants.

The new agency was made today at a joint meeting of the Soviet premier, Nikita S. Khrushchev, and the Communist party under the chairmanship of Premier Nikita S. Khrushchev.

The new strains were identified too late for this season's vaccination to include extra guards against them, it was learned.

The new strains were identified too late for this season's vaccination to include extra guards against them, it was learned.

The new strains were identified too late for this season's vaccination to include extra guards against them, it was learned.

The new strains were identified too late for this season's vaccination to include extra guards against them, it was learned.

The new strains were identified too late for this season's vaccination to include extra guards against them, it was learned.

The new strains were identified too late for this season's vaccination to include extra guards against them, it was learned.

The new strains were identified too late for this season's vaccination to include extra guards against them, it was learned.

The new strains were identified too late for this season's vaccination to include extra guards against them, it was learned.

The new strains were identified too late for this season's vaccination to include extra guards against them, it was learned.

The new strains were identified too late for this season's vaccination to include extra guards against them, it was learned.

The new strains were identified too late for this season's vaccination to include extra guards against them, it was learned.

The new strains were identified too late for this season's vaccination to include extra guards against them, it was learned.

Columbia Compact Assures Future Water

By JOHN EATON
Times-News Editor
BOISE, March 13 (UPI)—A bill that could affect the rights of irrigated lands in Magic Valley was passed by the house Tuesday afternoon.

It guarantees present water rights as well as all future rights that may be established on the Snake river and all its tributaries.

This was a compact made today by Rep. Jack M. Olinbros, Kimberly, chairman of the house agriculture affairs committee. Olinbros immediately took the floor to defend the budget recommended by the committee. (Continued on Page 2, Column 1)

Only the Washington and Oregon legislatures have yet to ratify the compact. Following U. S. congressional approval the compact can go into effect. It has already been approved by Montana and Wyoming legislatures. Nevada and Utah may belong to the compact but it isn't necessary that their legislative bodies ratify the compact to put it to work.

The compact will protect us against any federal power dams that may be established down river in other states. In fact, if the federal government decided to build a dam that had passed the house by a 40-0 vote. This bill ratifies and connects the Columbia Interstate Compact. The bill has gone to the governor for his signature.

The purpose of the compact is to deal with the division, development and use of the waters in the Columbia river system and the determination of rights in connection with the waters.

Each of three commissioners from Idaho, Montana, Oregon and Washington, one from each state, will ratify the compact, two

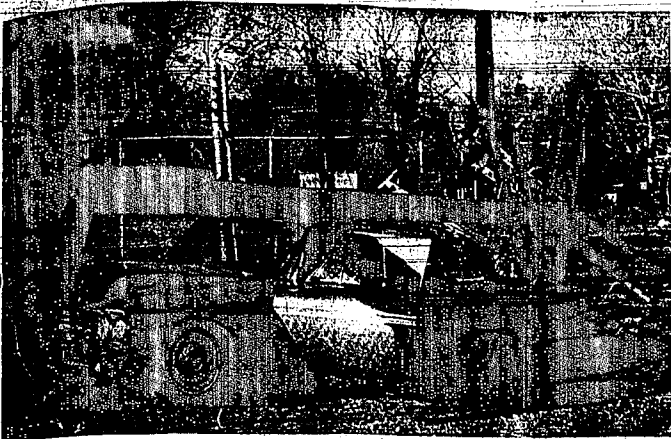

POWER WAS DISRUPTED for several hours in the North End and Hill areas after this 1952 Ford, driven by David Z. Wolfe, 22, Mercury, Nev., went out of control Sunday afternoon on highway 83 at the south edge of Shoshone. The car was taken to St. Benedict's hospital, Jerome, where it was damaged Tuesday. Two other passengers in the vehicle, Robert Sager, 19, and Dennis H. Gough, 19, both Mercury, were

not injured. The car struck a power pole which was driven out of the ground by the impact. The car then struck the fence around the substation. Effels was arraigned in Shoshone justice court Tuesday afternoon before Judge W. L. Austin and pleaded innocent to a charge of drunk driving. Date of his trial was set for 10 a. m. March 22. (Photo by State Patrolman William Van Dyke)

LDS Services Held in Area

WAGERMAN, March 13—Dixie Winesgar was in charge of the church school worship of the Reorganized LDS church Sunday morning.

The morning sermon was given by Elder Arlin Dennis, Wendell, who spoke on "Forgiveness." Prayers were given by Steve Winesgar. Lois Stokes was accompanist.

In the afternoon, Dana Gilmore spoke to patients at the Marie Valley manor, Wendell. Assisting in the choir were Mrs. Edwin Davis, Lily L. Winesgar, Mrs. Gilmore, and Mrs. Revere Conall, who was pianist.

Pastor Hilo Glaum preached in the Twin Falls Reorganized LDS church in the morning, and Elder Lyle Gilmore preached at the Buhl church.

The evening service was under the direction of Glaum who narrated the slides on the "Apocalypse through the dark ages." Winesgar gave the invocation and benediction.

Next Sunday's evening study will be on the "reformation" and the restoration.

2 T. F. Brothers In Cast of Play

TACOMA, Wash. (Special)—Two Twin Falls brothers have roles in "All the King's Men," a three-act play based on the Pulitzer prize-winning novel of the same name, which begins a run of three performances Thursday at Pacific Lutheran university.

Dick and Bob Running, sons of Mr. and Mrs. Sanford E. Running, 155 Blair drive, will play the respective roles of Slade and Sugar-Boy. Both boys are sophomores at PLU, majoring in business education.

The production will be presented in the round by Alpha Psi Omega, PLU's honorary drama club.

ENJOY THE BEST AMERICA HAS TO OFFER



OLD TAYLOR 86
SO GOOD... EVEN THE ROCKS TASTE BETTER

Bring your radiator troubles to...
CLYDE'S RADIATOR SHOP
245 Washington 733-6800

Kennedy Sees Disaster if Tax Cut Program Is Defeated

WASHINGTON, March 12—President Kennedy said today he would face "downfall and disaster" if congress rejects a proposed tax cut program, slashing the federal deficit by \$10 billion.

In a significant attempt to ward off current economic policy, Kennedy argued that tax cuts alone cannot insure the success of his ideas for speeding up the economy. He said it is important to avoid "an unbridled debt ceiling or budget-cutting program."

Wrong decisions in these three areas would be said "spell doom and disaster for the American economy as a whole."

In remarks prepared for the annual Washington conference of an advertising council, Kennedy said wrong decisions on all three areas were made in 1957-1960 by a Republican administration of a Democratic congress.

As a result, he contended, the nation has been paying a high price ever since by slogging along in a below-par economy.

"I'm hopeful," Kennedy said, "that the lessons of history will be remembered by us all—members of the administration, the congress, and those in business who are leaders in the business community."

which Kennedy put forward— "The faults of the last five years," were attributed, in the President's words, to a bipartisan decision "in 1957 to keep the debt limit unrealistically low, to cut back and stretch out budget expenditures, to tighten monetary policy and to reject all efforts at tax reduction."

Kennedy contended the situation was aggravated, in 1959 by further moves toward "tight money."

"The harsh results" were described as a slowdown in contracts, a delay in federal payments to business, two costly recessions and "bigger-than-ever budget deficits."

Williams Shoes

- Nurses
- Waitresses
- Beauticians
- Technicians
- Receptionists

White elk, Airflight wedge
Sizes 3 1/2 to 12
AAAA to E.

Red Cross
Shoes

SUPER SAVINGS

from your friendly
Walgreen Store

An unusual gift for you!

SATURA

enough to sample for 10 days!
with regular purchase

The plan? With a regular purchase of Satura Cream or Lotion, with or without hormones, receive a 10-day trial supply. The object? Dramatically younger-looking skin, or a refund on the "undepreciated" package. The reason? A Dorothy Gray wonder alliance of Hormones, Vitamin A and very active moisturizers. Don't miss this beauty bounty! The time is limited.

2-oz. Satura Cream or Lotion, with or without Hormones, plus 1/2-oz. sample, only \$3.50. And—special!—the 8-oz. size Satura Cream with Hormones, reg. \$8.50, now \$6.00.

DOROTHY GRAY

DISCOUNT is only a WORD
THE LOW PRICES ARE AT Newberry's

Plastic
CADDY TRAYS

Handy in any home. Keeps dresser tops neat and tidy. Choice of colors.

4 for \$1.00

SUPER TONI HOME PERMANENT FOR HAIR

Available for three types of hair: hard to wave, easy-to-wave, normal.

1.67

Rayette HAIR SPRAY
and
Setting Lotion

Professional size, finest quality.

NEWBERRY'S LOW PRICE 1.67

Weekly Candy Feature!
Mashmallow Peanuts

1/2 20-oz. bag 44c

JUST ARRIVED Flower Bulbs

Big selection, all low priced.

WELCOME FARMERS AND RANCHERS to the First Annual SPRING FAIR and to NEWBERRY'S SPRING OPENING!

"If It's New For Spring—It's At Newberry's"

TERRY BATH TOWELS

97c

CURTAIN PANELS

60"x81" first quality rayon panels. Open chain weave, white only.

5-ft. wide 1.27

"It's Baseball Time"

Choose from our large selection of Gloves and Balls. All "Low Priced."

LITTLE LEAGUE FINE FIELDS' GLOVES 3.47

Advanced styles with pre-formed gripper pockets, Durable pads, Study genuine leather.

MAJOR LEAGUE FINE FIELDS' GLOVES—New styles with web traps 6.37

NEWBERRY'S Twin Falls Everyone's Favorite Shopping Store

| | |
|---|--|
| ANACIN \$1.25 bottle-100 | HAIR SPRAY Aqua No1, Reg. 2.00 |
| KOTEX Reg. 45c Box of 12 | TISSUES Society, Box 400 |
| SUCARYL Liquid 20-oz., Reg. 2.69 | DEODORANT Secret Roll-on, Reg. 75c |
| CORICIDIN D 24 Tablets, Reg. \$1.49 | 89c |
| CONTACT 12-Hour Tablets, Reg. \$1.49 | 1.19 |
| ROLAIDS 75-Tablet Regular 89c | 53c |
| SPECTROCIN Throat Troches, Reg. 89c | 59c |
| Children's ASPIRIN Bayer 50 1-Gr. | 29c |
| MICRIN 14-ounce Bottle, Regular 98c | 63c |
| MILK OF MAG. Tablets Phillips, 75's | 44c |

27
Vitamins
Nutrients

SUPER AYTINAL

Extra-safe "nutritional insurance" for the daily diet.

Bottle of 100 5.98

SQUIBB VIGRAN

MULTI VITAMINS - 100 CAPSLES

Reg. 2.98

1.77

Lift HOME PERMANENT

NEW Push Button

Me Mess, No Drip, Long Lasting

1.98

TUSSY COLOR SHAMPOO

Conditions, colors, cleanses \$1.25
Reg. \$2.50

APRIL SHOWERS
Dusting Powder & Dri-Skin Oil

Both for \$1.29

Rubenstein Lipsticks

Discontinued Styles, Reg. 1.50

Now 2 for 1.00

30-SEC. NAIL-TREATMENT conditions 7 ways

New **Amaz-On** with protein plus

Gives You Stronger, More Attractive Nails-INSTANTLY!

AMAZING RESULTS or MONEY BACK. AMAZ-ON HELPS:

- Stop Peeling & Chipping
- Deep-Harden Nails
- Remove Excess Cuticle
- Eliminate Ugly Stains
- Fill in Ridges
- Smooth Out Roughness
- Treat hangnails, soreness

Leaves natural high gloss finish—too hard to bite! Makes ideal polish base.

Build protein strength directly into your nails!

BEYOND THE SHADOW OF A DOUBT

When your prescription is compounded by expertly trained Pharmacists, it contains exactly what your doctor ordered. Utmost care, undivided attention, skill and accuracy protect the compounder of your prescription beyond the shadow of a doubt.

DRUGS WITH A REPUTATION

TROLLINGER Pharmacy

144 MAIN ST. 733-9771

Store Hours

WEEK DAYS 9 a.m. - 11 p.m.
FRIDAYS 'til 9 p.m.
SUNDAYS 11 a.m. - 11 p.m.

News Around Idaho

IDAHO FALLS, March 12 (AP)—Members of the national program committee of the American Nuclear Society met in Idaho Falls today to discuss the future of the society. The society, composed of distinguished atomic scientists and national reputation associated with the Idaho AEO station, will arrange and host the national session.

BOISE, March 12 (AP)—Permit was granted Tuesday by Judge Neil G. Young to the state board of education. Judge Young granted the request of Ada county Prosecutor Eugene C. Smith and attorneys for the state board of education to transfer the case from Ada county to the state board of education. The case, involving Young and Smith and Dickie's attorneys, Richard Anderson and John W. Barrett of Boise, said that "a fair and impartial trial cannot be afforded to defendants in the above entitled case, because the general public has been so opinionated and prejudiced by the publicity" of the case.

BOISE, March 12 (AP)—The Idaho supreme court took under advisement Tuesday arguments involving a suit asking removal of the chairman of the Garden City board of trustees. A member of the board, the court, said to have Evan Sigelkow step down as chairman. The third district court dismissed the action on the grounds the complaint failed to state a claim against Sigelkow.

POCAHELLO, March 12 (AP)—The state board of education last night issued a statement calling the school appropriation for the next biennial session "unusually low." The board, conducting regular business sessions here, issued a review of legislative action in the field of education. It praised the legislature for adopting a budget for the school year. This recalculation, it said, had been prepared, considered and recommended by the school code commission and the state board of education. However, the board said, the legislative committee charged with the duty of recommending changes and others of questionable wisdom.

BLACKFOOT, March 12 (AP)—A Blackfoot man, Clifford Charles, has pleaded guilty to a charge of assault with a deadly weapon. Sixth District Judge Erna Monson said sentencing would be March 25 after a presentment. The charge stemmed from a shooting Feb. 13 in which another man was wounded in the foot.

IDAHO FALLS, March 12 (AP)—Two delegations have made bids for a new junior or senior high school on the west side of the city, and for hot lunches for Temple View elementary school students. The delegations, which have been formed by the residents and property owners on the west side, headed by state representative, and Dale Williamson, the group made a strong argument for the establishment of new buildings in their area.

POCAHELLO, March 12 (AP)—A Pocahelton man, seriously injured in a week-end auto accident, has improved slightly today. William L. Troesch, 25, was listed in fairly good condition today at Blackfoot Memorial hospital. His condition had been fair earlier.

POCAHELLO, March 12 (AP)—Bannock county Red Cross officials are asking residents to help in raising \$5,000 for construction of the blood program. The Red Cross said the funds must be obtained or the chapter blood program must be curtailed. It said that since the United Campaign fund drive fell short, the Red Cross budget is in a serious deficit.

POCAHELLO, March 12 (AP)—The state board of education Tuesday gave a cool reception to a request from the Pocahelton school board for 15 acres of land for a high school site. The board did not deny the request, but state board chairman Claude Marcus said he felt it was "impractical to convey the land to the district at this time." The board also urged the school board to study it, he said, "but I'd hate to indicate encouragement."

BOISE, March 12 (AP)—The Idaho highway board announced Tuesday emergency relief funds will be used to repair flood damage to five projects. The bureau of public roads has authorized a total of \$100,000 for the projects which are being provided by the federal government on a matching fund basis. The projects include a bridge near Homedale, three rebuilding projects in Fwyer county and one in Bannock.

Anniversary Observed by Kiwanians

DECILO, March 12—The Decilo Kiwanis club celebrated its fourth anniversary with a banquet Monday night at the Herring cafe in Rupert.

President Clifford Sutton welcomed members and guests and introduced the master of ceremonies, Wayne Holmbeck, chief lieutenant governor of this district. Mrs. Earl Darrington led the singing accompanied by Mrs. Bert Gardner.

Innovation was given by Earl Darrington, and the pledge was led by Joseph Clifton. The program consisted of three vocal solos by Floyd B. Wood, accompanied by Mrs. Wood, and several saxophone solos by Susan Crandall, accompanied by Tommy Bohoroman.

Read Starley, district first governor, was the speaker. His thirty-day case centered the table.

Service at Almo Graduates Ward

ALMO, March 12—Ronald Ward received a certificate of graduation from the First Methodist Sunday afternoon LDS sacrament services in the Almo ward chapel. He was welcomed into the MIA by William Tracy.

A sustaining vote was taken to confirm him as a member. Blaine Wright, Melia, was a guest. Prayers were given by Zennith Taylor and Mrs. Gilbert Durate.

VORIS JEROME ENDS WEDNESDAY "A MAJORITY OF ONE"

RAMONA, BUHL
443-5372

ALFRED HITCHCOCK'S

JAMES STEWART
"REAR WINDOW"

"YOU MADE TOGETHER"

Pinewood Derby Set at Hollister

HOLLISTER, March 12—The Hollister pinewood derby will be held at 7 p.m. Saturday at the Hollister Grange hall. A pinewood duffer will precede the derby.

Archie Brown and Order of the Arrow boys will conduct the derby. Refreshments will be served. The public is invited.

Troop 64, sponsored by the Hollister Presbyterian church; Troop 65, sponsored by the Hollister LDS church, and pack 64, sponsored by the Hollister PTA; will participate.

IDAHO STARTS FRIDAY
The cry was "MUTINY!"
DAMN THE DEFIANT!

ALEC GUINNESS
DIRK BOGARDE
ANTHONY QUAYE
COLOR

2nd ACTION HIT
JAMES RICHARD
STEWART WIDMARK

SHIRLEY JONES

RAMONA, BUHL
443-5372

ALFRED HITCHCOCK'S
"REAR WINDOW"

"YOU MADE TOGETHER"



CHECKING GROWTH OF BEARD ON H. L. (Herb) Derriek, right, Twin Falls city manager, is Robert Moore, left, chairman of the beard growing event sponsored by the Twin Falls Jaycees.

Dunking Trough Awaiting Beardless Men March 23

At noon, March 23, members of the Twin Falls Jaycees will start dunking in connection with the Beardless Men event. The event is being held for three Twin Falls civic leaders—H. L. (Herb) Derriek, city manager; John Anzberger, city commissioner; and William (Bill) Grange, secretary-manager of the Twin Falls Chamber of Commerce.

Moore urges all Twin Falls citizens to watch the beard growing progress by these three men. Shaving permits will be sold as soon as they arrive, at least by one o'clock. Moore also said will be centennial ties.

Proceeds from these sales will be toward promoting the Idaho Centennial celebration. Prizes will be awarded to beard growers at a later date, Moore said.

The meeting was spent with the PTA prayer by Mrs. Homer Roberts. Ora Jones reported several men have hauled dirt for the playground and prepared the seed bed for the tree-planting which will be done later.

Mrs. C. J. Bosh, PTA junior chairman, announced the hot lunches will end May 3. Christy Thompson played piano solo. Members of Mrs. Roberts' fourth grade reading group read poems. Mrs. Roberts' second and third grades presented a physical fitness demonstration.

Refreshments were served by Mrs. Dick Young, Mrs. Doc Callen, Mrs. Ralph Schnell and Mrs. Steve Fustoor.

Wranglerette to Model for Show

PILER, March 12—Mrs. Neal Allen has been selected by the Piler Wranglerettes to model in the western style show to be held April 2 at the American Legion hall in Twin Falls.

Riding clubs in Magic Valley have been asked to choose models to appear in the style show. Western apparel from Peterson's Western Apparel shop will be featured.

Proceeds from the show will go to the child welfare fund.

Snake River Report

MARCH 11, 1963

| Station | High | Low |
|-------------|------|------|
| Blackfoot | 51.0 | 41.0 |
| Boise | 51.0 | 41.0 |
| Idaho Falls | 51.0 | 41.0 |
| Jerome | 51.0 | 41.0 |
| Malheur | 51.0 | 41.0 |
| Meridian | 51.0 | 41.0 |
| Moore | 51.0 | 41.0 |
| Shelby | 51.0 | 41.0 |
| Walla Walla | 51.0 | 41.0 |
| Wendover | 51.0 | 41.0 |
| Yamhill | 51.0 | 41.0 |

Burley Plans Centennial Observance

BURLEY, March 12—Twenty-two local organizations here proposed a re-planning program for a centennial celebration in Cassia county. The meeting was held at the Burley high school Monday night.

William Cline, representative of the Rogers company, Postville, O., explained the kind of program suitable for the occasion. He said his company would furnish two directors—props, costumes, and lighting.

He suggested that the group form a non-profit corporation for the purpose of raising money. This should be done immediately, he said, in order to "pay your way as you go."

The group decided to allow the Rogers company to make a survey of the area and present a proposal. At another meeting March 20.

Kroy Shelstad, Chamber of Commerce president, said as temporary chairman and stated if the proposal is accepted at the next meeting an organization will be formed to direct it.

Shelstad said if it is not accepted, it is expected all financials held in the county this year will use the centennial as their theme.

Represented at the meeting were the Jay-C-Elites, Jaycees, County Home Demonstration Council, Burley Toastmasters Club, Episcopal church, Catholic Altar society, LDS church, Provisional League of Women Voters, Scoutmaster club, Burley Athletic Club, Buckaroo Squares, Cassia county board, Royal Neighbors Lodge, Rotary club, bureau of reclamation, Elks lodge, Kiwanis club, Burley Grange, Burley Chamber of Commerce, Mayor's Leonard Salmon County Commission, Weldon Beck and John Clark, and Earl Carlson, high school principal.

According to Shelstad, all residents of the county are invited to the next meeting when the final decision will be made.

LEGAL ADVERTISEMENTS

FOR SALE
Gooding—County—Marking—Auto. 1952 Oldsmobile 88. 1953 Oldsmobile 88. 1954 Oldsmobile 88. 1955 Oldsmobile 88. 1956 Oldsmobile 88. 1957 Oldsmobile 88. 1958 Oldsmobile 88. 1959 Oldsmobile 88. 1960 Oldsmobile 88. 1961 Oldsmobile 88. 1962 Oldsmobile 88. 1963 Oldsmobile 88. 1964 Oldsmobile 88. 1965 Oldsmobile 88. 1966 Oldsmobile 88. 1967 Oldsmobile 88. 1968 Oldsmobile 88. 1969 Oldsmobile 88. 1970 Oldsmobile 88. 1971 Oldsmobile 88. 1972 Oldsmobile 88. 1973 Oldsmobile 88. 1974 Oldsmobile 88. 1975 Oldsmobile 88. 1976 Oldsmobile 88. 1977 Oldsmobile 88. 1978 Oldsmobile 88. 1979 Oldsmobile 88. 1980 Oldsmobile 88. 1981 Oldsmobile 88. 1982 Oldsmobile 88. 1983 Oldsmobile 88. 1984 Oldsmobile 88. 1985 Oldsmobile 88. 1986 Oldsmobile 88. 1987 Oldsmobile 88. 1988 Oldsmobile 88. 1989 Oldsmobile 88. 1990 Oldsmobile 88. 1991 Oldsmobile 88. 1992 Oldsmobile 88. 1993 Oldsmobile 88. 1994 Oldsmobile 88. 1995 Oldsmobile 88. 1996 Oldsmobile 88. 1997 Oldsmobile 88. 1998 Oldsmobile 88. 1999 Oldsmobile 88. 2000 Oldsmobile 88. 2001 Oldsmobile 88. 2002 Oldsmobile 88. 2003 Oldsmobile 88. 2004 Oldsmobile 88. 2005 Oldsmobile 88. 2006 Oldsmobile 88. 2007 Oldsmobile 88. 2008 Oldsmobile 88. 2009 Oldsmobile 88. 2010 Oldsmobile 88. 2011 Oldsmobile 88. 2012 Oldsmobile 88. 2013 Oldsmobile 88. 2014 Oldsmobile 88. 2015 Oldsmobile 88. 2016 Oldsmobile 88. 2017 Oldsmobile 88. 2018 Oldsmobile 88. 2019 Oldsmobile 88. 2020 Oldsmobile 88. 2021 Oldsmobile 88. 2022 Oldsmobile 88. 2023 Oldsmobile 88. 2024 Oldsmobile 88. 2025 Oldsmobile 88. 2026 Oldsmobile 88. 2027 Oldsmobile 88. 2028 Oldsmobile 88. 2029 Oldsmobile 88. 2030 Oldsmobile 88. 2031 Oldsmobile 88. 2032 Oldsmobile 88. 2033 Oldsmobile 88. 2034 Oldsmobile 88. 2035 Oldsmobile 88. 2036 Oldsmobile 88. 2037 Oldsmobile 88. 2038 Oldsmobile 88. 2039 Oldsmobile 88. 2040 Oldsmobile 88. 2041 Oldsmobile 88. 2042 Oldsmobile 88. 2043 Oldsmobile 88. 2044 Oldsmobile 88. 2045 Oldsmobile 88. 2046 Oldsmobile 88. 2047 Oldsmobile 88. 2048 Oldsmobile 88. 2049 Oldsmobile 88. 2050 Oldsmobile 88. 2051 Oldsmobile 88. 2052 Oldsmobile 88. 2053 Oldsmobile 88. 2054 Oldsmobile 88. 2055 Oldsmobile 88. 2056 Oldsmobile 88. 2057 Oldsmobile 88. 2058 Oldsmobile 88. 2059 Oldsmobile 88. 2060 Oldsmobile 88. 2061 Oldsmobile 88. 2062 Oldsmobile 88. 2063 Oldsmobile 88. 2064 Oldsmobile 88. 2065 Oldsmobile 88. 2066 Oldsmobile 88. 2067 Oldsmobile 88. 2068 Oldsmobile 88. 2069 Oldsmobile 88. 2070 Oldsmobile 88. 2071 Oldsmobile 88. 2072 Oldsmobile 88. 2073 Oldsmobile 88. 2074 Oldsmobile 88. 2075 Oldsmobile 88. 2076 Oldsmobile 88. 2077 Oldsmobile 88. 2078 Oldsmobile 88. 2079 Oldsmobile 88. 2080 Oldsmobile 88. 2081 Oldsmobile 88. 2082 Oldsmobile 88. 2083 Oldsmobile 88. 2084 Oldsmobile 88. 2085 Oldsmobile 88. 2086 Oldsmobile 88. 2087 Oldsmobile 88. 2088 Oldsmobile 88. 2089 Oldsmobile 88. 2090 Oldsmobile 88. 2091 Oldsmobile 88. 2092 Oldsmobile 88. 2093 Oldsmobile 88. 2094 Oldsmobile 88. 2095 Oldsmobile 88. 2096 Oldsmobile 88. 2097 Oldsmobile 88. 2098 Oldsmobile 88. 2099 Oldsmobile 88. 2100 Oldsmobile 88. 2101 Oldsmobile 88. 2102 Oldsmobile 88. 2103 Oldsmobile 88. 2104 Oldsmobile 88. 2105 Oldsmobile 88. 2106 Oldsmobile 88. 2107 Oldsmobile 88. 2108 Oldsmobile 88. 2109 Oldsmobile 88. 2110 Oldsmobile 88. 2111 Oldsmobile 88. 2112 Oldsmobile 88. 2113 Oldsmobile 88. 2114 Oldsmobile 88. 2115 Oldsmobile 88. 2116 Oldsmobile 88. 2117 Oldsmobile 88. 2118 Oldsmobile 88. 2119 Oldsmobile 88. 2120 Oldsmobile 88. 2121 Oldsmobile 88. 2122 Oldsmobile 88. 2123 Oldsmobile 88. 2124 Oldsmobile 88. 2125 Oldsmobile 88. 2126 Oldsmobile 88. 2127 Oldsmobile 88. 2128 Oldsmobile 88. 2129 Oldsmobile 88. 2130 Oldsmobile 88. 2131 Oldsmobile 88. 2132 Oldsmobile 88. 2133 Oldsmobile 88. 2134 Oldsmobile 88. 2135 Oldsmobile 88. 2136 Oldsmobile 88. 2137 Oldsmobile 88. 2138 Oldsmobile 88. 2139 Oldsmobile 88. 2140 Oldsmobile 88. 2141 Oldsmobile 88. 2142 Oldsmobile 88. 2143 Oldsmobile 88. 2144 Oldsmobile 88. 2145 Oldsmobile 88. 2146 Oldsmobile 88. 2147 Oldsmobile 88. 2148 Oldsmobile 88. 2149 Oldsmobile 88. 2150 Oldsmobile 88. 2151 Oldsmobile 88. 2152 Oldsmobile 88. 2153 Oldsmobile 88. 2154 Oldsmobile 88. 2155 Oldsmobile 88. 2156 Oldsmobile 88. 2157 Oldsmobile 88. 2158 Oldsmobile 88. 2159 Oldsmobile 88. 2160 Oldsmobile 88. 2161 Oldsmobile 88. 2162 Oldsmobile 88. 2163 Oldsmobile 88. 2164 Oldsmobile 88. 2165 Oldsmobile 88. 2166 Oldsmobile 88. 2167 Oldsmobile 88. 2168 Oldsmobile 88. 2169 Oldsmobile 88. 2170 Oldsmobile 88. 2171 Oldsmobile 88. 2172 Oldsmobile 88. 2173 Oldsmobile 88. 2174 Oldsmobile 88. 2175 Oldsmobile 88. 2176 Oldsmobile 88. 2177 Oldsmobile 88. 2178 Oldsmobile 88. 2179 Oldsmobile 88. 2180 Oldsmobile 88. 2181 Oldsmobile 88. 2182 Oldsmobile 88. 2183 Oldsmobile 88. 2184 Oldsmobile 88. 2185 Oldsmobile 88. 2186 Oldsmobile 88. 2187 Oldsmobile 88. 2188 Oldsmobile 88. 2189 Oldsmobile 88. 2190 Oldsmobile 88. 2191 Oldsmobile 88. 2192 Oldsmobile 88. 2193 Oldsmobile 88. 2194 Oldsmobile 88. 2195 Oldsmobile 88. 2196 Oldsmobile 88. 2197 Oldsmobile 88. 2198 Oldsmobile 88. 2199 Oldsmobile 88. 2200 Oldsmobile 88. 2201 Oldsmobile 88. 2202 Oldsmobile 88. 2203 Oldsmobile 88. 2204 Oldsmobile 88. 2205 Oldsmobile 88. 2206 Oldsmobile 88. 2207 Oldsmobile 88. 2208 Oldsmobile 88. 2209 Oldsmobile 88. 2210 Oldsmobile 88. 2211 Oldsmobile 88. 2212 Oldsmobile 88. 2213 Oldsmobile 88. 2214 Oldsmobile 88. 2215 Oldsmobile 88. 2216 Oldsmobile 88. 2217 Oldsmobile 88. 2218 Oldsmobile 88. 2219 Oldsmobile 88. 2220 Oldsmobile 88. 2221 Oldsmobile 88. 2222 Oldsmobile 88. 2223 Oldsmobile 88. 2224 Oldsmobile 88. 2225 Oldsmobile 88. 2226 Oldsmobile 88. 2227 Oldsmobile 88. 2228 Oldsmobile 88. 2229 Oldsmobile 88. 2230 Oldsmobile 88. 2231 Oldsmobile 88. 2232 Oldsmobile 88. 2233 Oldsmobile 88. 2234 Oldsmobile 88. 2235 Oldsmobile 88. 2236 Oldsmobile 88. 2237 Oldsmobile 88. 2238 Oldsmobile 88. 2239 Oldsmobile 88. 2240 Oldsmobile 88. 2241 Oldsmobile 88. 2242 Oldsmobile 88. 2243 Oldsmobile 88. 2244 Oldsmobile 88. 2245 Oldsmobile 88. 2246 Oldsmobile 88. 2247 Oldsmobile 88. 2248 Oldsmobile 88. 2249 Oldsmobile 88. 2250 Oldsmobile 88. 2251 Oldsmobile 88. 2252 Oldsmobile 88. 2253 Oldsmobile 88. 2254 Oldsmobile 88. 2255 Oldsmobile 88. 2256 Oldsmobile 88. 2257 Oldsmobile 88. 2258 Oldsmobile 88. 2259 Oldsmobile 88. 2260 Oldsmobile 88. 2261 Oldsmobile 88. 2262 Oldsmobile 88. 2263 Oldsmobile 88. 2264 Oldsmobile 88. 2265 Oldsmobile 88. 2266 Oldsmobile 88. 2267 Oldsmobile 88. 2268 Oldsmobile 88. 2269 Oldsmobile 88. 2270 Oldsmobile 88. 2271 Oldsmobile 88. 2272 Oldsmobile 88. 2273 Oldsmobile 88. 2274 Oldsmobile 88. 2275 Oldsmobile 88. 2276 Oldsmobile 88. 2277 Oldsmobile 88. 2278 Oldsmobile 88. 2279 Oldsmobile 88. 2280 Oldsmobile 88. 2281 Oldsmobile 88. 2282 Oldsmobile 88. 2283 Oldsmobile 88. 2284 Oldsmobile 88. 2285 Oldsmobile 88. 2286 Oldsmobile 88. 2287 Oldsmobile 88. 2288 Oldsmobile 88. 2289 Oldsmobile 88. 2290 Oldsmobile 88. 2291 Oldsmobile 88. 2292 Oldsmobile 88. 2293 Oldsmobile 88. 2294 Oldsmobile 88. 2295 Oldsmobile 88. 2296 Oldsmobile 88. 2297 Oldsmobile 88. 2298 Oldsmobile 88. 2299 Oldsmobile 88. 2300 Oldsmobile 88. 2301 Oldsmobile 88. 2302 Oldsmobile 88. 2303 Oldsmobile 88. 2304 Oldsmobile 88. 2305 Oldsmobile 88. 2306 Oldsmobile 88. 2307 Oldsmobile 88. 2308 Oldsmobile 88. 2309 Oldsmobile 88. 2310 Oldsmobile 88. 2311 Oldsmobile 88. 2312 Oldsmobile 88. 2313 Oldsmobile 88. 2314 Oldsmobile 88. 2315 Oldsmobile 88. 2316 Oldsmobile 88. 2317 Oldsmobile 88. 2318 Oldsmobile 88. 2319 Oldsmobile 88. 2320 Oldsmobile 88. 2321 Oldsmobile 88. 2322 Oldsmobile 88. 2323 Oldsmobile 88. 2324 Oldsmobile 88. 2325 Oldsmobile 88. 2326 Oldsmobile 88. 2327 Oldsmobile 88. 2328 Oldsmobile 88. 2329 Oldsmobile 88. 2330 Oldsmobile 88. 2331 Oldsmobile 88. 2332 Oldsmobile 88. 2333 Oldsmobile 88. 2334 Oldsmobile 88. 2335 Oldsmobile 88. 2336 Oldsmobile 88. 2337 Oldsmobile 88. 2338 Oldsmobile 88. 2339 Oldsmobile 88. 2340 Oldsmobile 88. 2341 Oldsmobile 88. 2342 Oldsmobile 88. 2343 Oldsmobile 88. 2344 Oldsmobile 88. 2345 Oldsmobile 88. 2346 Oldsmobile 88. 2347 Oldsmobile 88. 2348 Oldsmobile 88. 2349 Oldsmobile 88. 2350 Oldsmobile 88. 2351 Oldsmobile 88. 2352 Oldsmobile 88. 2353 Oldsmobile 88. 2354 Oldsmobile 88. 2355 Oldsmobile 88. 2356 Oldsmobile 88. 2357 Oldsmobile 88. 2358 Oldsmobile 88. 2359 Oldsmobile 88. 2360 Oldsmobile 88. 2361 Oldsmobile 88. 2362 Oldsmobile 88. 2363 Oldsmobile 88. 2364 Oldsmobile 88. 2365 Oldsmobile 88. 2366 Oldsmobile 88. 2367 Oldsmobile 88. 2368 Oldsmobile 88. 2369 Oldsmobile 88. 2370 Oldsmobile 88. 2371 Oldsmobile 88. 2372 Oldsmobile 88. 2373 Oldsmobile 88. 2374 Oldsmobile 88. 2375 Oldsmobile 88. 2376 Oldsmobile 88. 2377 Oldsmobile 88. 2378 Oldsmobile 88. 2379 Oldsmobile 88. 2380 Oldsmobile 88. 2381 Oldsmobile 88. 2382 Oldsmobile 88. 2383 Oldsmobile 88. 2384 Oldsmobile 88. 2385 Oldsmobile 88. 2386 Oldsmobile 88. 2387 Oldsmobile 88. 2388 Oldsmobile 88. 2389 Oldsmobile 88. 2390 Oldsmobile 88. 2391 Oldsmobile 88. 2392 Oldsmobile 88. 2393 Oldsmobile 88. 2394 Oldsmobile 88. 2395 Oldsmobile 88. 2396 Oldsmobile 88. 2397 Oldsmobile 88. 2398 Oldsmobile 88. 2399 Oldsmobile 88. 2400 Oldsmobile 88. 2401 Oldsmobile 88. 2402 Oldsmobile 88. 2403 Oldsmobile 88. 2404 Oldsmobile 88. 2405 Oldsmobile 88. 2406 Oldsmobile 88. 2407 Oldsmobile 88. 2408 Oldsmobile 88. 2409 Oldsmobile 88. 2410 Oldsmobile 88. 2411 Oldsmobile 88. 2412 Oldsmobile 88. 2413 Oldsmobile 88. 2414 Oldsmobile 88. 2415 Oldsmobile 88. 2416 Oldsmobile 88. 2417 Oldsmobile 88. 2418 Oldsmobile 88. 2419 Oldsmobile 88. 2420 Oldsmobile 88. 2421 Oldsmobile 88. 2422 Oldsmobile 88. 2423 Oldsmobile 88. 2424 Oldsmobile 88. 2425 Oldsmobile 88. 2426 Oldsmobile 88. 2427 Oldsmobile 88. 2428 Oldsmobile 88. 2429 Oldsmobile 88. 2430 Oldsmobile 88. 2431 Oldsmobile 88. 2432 Oldsmobile 88. 2433 Oldsmobile 88. 2434 Oldsmobile 88. 2435 Oldsmobile 88. 2436 Oldsmobile 88. 2437 Oldsmobile 88. 2438 Oldsmobile 88. 2439 Oldsmobile 88. 2440 Oldsmobile 88. 2441 Oldsmobile 88. 2442 Oldsmobile 88. 2443 Oldsmobile 88. 2444 Oldsmobile 88. 2445 Oldsmobile 88. 2446 Oldsmobile 88. 2447 Oldsmobile 88. 2448 Oldsmobile 88. 2449 Oldsmobile 88. 2450 Oldsmobile 88. 2451 Oldsmobile 88. 2452 Oldsmobile 88. 2453 Oldsmobile 88. 2454 Oldsmobile 88. 2455 Oldsmobile 88. 2456 Oldsmobile 88. 2457 Oldsmobile 88. 2458 Oldsmobile 88. 2459 Oldsmobile 88. 2460 Oldsmobile 88. 2461 Oldsmobile 88. 2462 Oldsmobile 88. 2463 Oldsmobile 88. 2464 Oldsmobile 88. 2465 Oldsmobile 88. 2466 Oldsmobile 88. 2467 Oldsmobile 88. 2468 Oldsmobile 88. 2469 Oldsmobile 88. 2470 Oldsmobile 88. 2471 Oldsmobile 88. 2472 Oldsmobile 88. 2473 Oldsmobile 88. 2474 Oldsmobile 88. 2475 Oldsmobile 88. 2476 Oldsmobile 88. 2477 Oldsmobile 88. 2478 Oldsmobile 88. 2479 Oldsmobile 88. 2480 Oldsmobile 88. 2481 Oldsmobile 88. 2482 Oldsmobile 88. 2483 Oldsmobile 88. 2484 Oldsmobile 88. 2485 Oldsmobile 88. 2486 Oldsmobile 88. 2487 Oldsmobile 88. 2488 Oldsmobile 88. 2489 Oldsmobile 88. 2490 Oldsmobile 88. 2491 Oldsmobile 88. 2492 Oldsmobile 88. 2493 Oldsmobile 88. 2494 Oldsmobile 88. 2495 Oldsmobile 88. 2496 Oldsmobile 88. 2497 Oldsmobile 88. 2498 Oldsmobile 88. 2499 Oldsmobile 88. 2500 Oldsmobile 88. 2501 Oldsmobile 88. 2502 Oldsmobile 88. 2503 Oldsmobile 88. 2504 Oldsmobile 88. 2505 Oldsmobile 88. 2506 Oldsmobile 88. 2507 Oldsmobile 88. 2508 Oldsmobile 88. 2509 Oldsmobile 88. 2510 Oldsmobile 88. 2511 Oldsmobile 88. 2512 Oldsmobile 88. 2513 Oldsmobile 88. 2514 Oldsmobile 88. 2515 Oldsmobile 88. 2516 Oldsmobile 88. 2517 Oldsmobile 88. 2518 Oldsmobile 88. 2519 Oldsmobile 88. 2520 Oldsmobile 88. 2521 Oldsmobile 88. 2522 Oldsmobile 88. 2523 Oldsmobile 88. 2524 Oldsmobile 88. 2525 Oldsmobile 88. 2526 Oldsmobile 88. 2527 Oldsmobile 88. 2528 Oldsmobile 88. 2529 Oldsmobile 88. 2530 Oldsmobile 88. 2531 Oldsmobile 88. 2532 Oldsmobile 88. 2533 Oldsmobile 88. 2534 Oldsmobile 88. 2535 Oldsmobile 88. 2536 Oldsmobile 88. 2537 Oldsmobile 88. 2538 Oldsmobile 88. 2539 Oldsmobile 88. 2540 Oldsmobile 88. 2541 Oldsmobile 88. 2542 Oldsmobile 88. 2543 Oldsmobile 88. 2544 Oldsmobile 88. 2545 Oldsmobile 88. 2546 Oldsmobile 88. 2547 Oldsmobile 88. 2548 Oldsmobile 88. 2549 Oldsmobile 88. 2550 Oldsmobile 88. 2551 Oldsmobile 88. 2552 Oldsmobile 88. 2553 Oldsmobile 88. 2554 Oldsmobile 88. 2555 Oldsmobile 88. 2556 Oldsmobile 88. 2557 Oldsmobile 88. 2558 Oldsmobile 88. 2559 Oldsmobile 88. 2560 Oldsmobile 88. 2561 Oldsmobile 88. 2562 Oldsmobile 88. 2563 Oldsmobile 88. 2564 Oldsmobile 88. 2565 Oldsmobile 88. 2566 Oldsmobile 88. 2567 Oldsmobile 88. 2568 Oldsmobile 88. 2569 Oldsmobile 88. 2570 Oldsmobile 88. 2571 Oldsmobile 88. 2572 Oldsmobile 88. 2573 Oldsmobile 88. 2574 Oldsmobile 88. 2575 Oldsmobile 88. 2576 Oldsmobile 8

Educational TV in Idaho May Get Fund

BOISE, March 13 (AP)—The House of Representatives passed a bill today authorizing \$10 million for the start of an educational television program in the next two years.

The bill, introduced by Rep. T. W. Tamm, of Tennessee, would authorize the Federal Communications Commission to make grants to states for the purchase of television sets for schools and for the construction of television stations.

The bill also would authorize the Federal Communications Commission to make grants to states for the purchase of television sets for schools and for the construction of television stations.

Gen Employee Retirement Under Study

BOISE, March 13 (AP)—The Idaho state legislature is studying a bill to establish a retirement program for state employees.

The bill, introduced by Rep. Vernon Haveson, of Boise, would create a retirement fund for state employees and would provide for the payment of retirement benefits to employees who have worked for the state for a certain number of years.

The bill also would provide for the payment of retirement benefits to employees who have worked for the state for a certain number of years.

Breakdown in Building Fund Before Senate Told

BOISE, March 13 (AP)—A program of construction costing more than \$10 million is provided for in the building fund bill approved today by the Idaho Senate.

The bill, introduced by Rep. Robert E. Smylie, of Boise, would authorize the state to spend \$10 million for the construction of buildings and for the purchase of equipment for buildings.

The bill also would provide for the payment of interest on the bonds issued to finance the construction of buildings.

13 Money Bills Are Reported Out

BOISE, March 13 (AP)—Thirteen bills appropriating a total of \$17,228,500 in general fund money were introduced today in the Idaho Senate.

The bills, introduced by Rep. Robert E. Smylie, of Boise, would authorize the state to spend money for a variety of purposes, including the construction of buildings, the purchase of equipment, and the payment of interest on bonds.

The bills also would provide for the payment of interest on the bonds issued to finance the construction of buildings.

Teams Okayed

BOISE, March 13 (AP)—The Idaho House of Representatives approved today a bill to amend the state constitution to allow the election of sheriffs for four-year terms.

The bill, introduced by Rep. Robert E. Smylie, of Boise, would change the current two-year terms to four-year terms.

The bill also would provide for the election of sheriffs in the same manner as judges.

House Kills Compensation Pay Measure

BOISE, March 13 (AP)—The Idaho House of Representatives today rejected a bill to increase the compensation of judges.

The bill, introduced by Rep. Robert E. Smylie, of Boise, would increase the salaries of judges by a certain percentage.

The bill also would provide for the payment of interest on the bonds issued to finance the construction of buildings.

House Kills Bill to Become Law in Idaho

BOISE, March 13 (AP)—Gov. Robert E. Smylie permitted the election bill to become law in Idaho today.

The bill, introduced by Rep. Robert E. Smylie, of Boise, would change the current two-year terms to four-year terms.

The bill also would provide for the election of sheriffs in the same manner as judges.

Smylie Permits New Election Bill to Become Law in Idaho

BOISE, March 13 (AP)—Gov. Robert E. Smylie permitted the election bill to become law in Idaho today.

The bill, introduced by Rep. Robert E. Smylie, of Boise, would change the current two-year terms to four-year terms.

The bill also would provide for the election of sheriffs in the same manner as judges.

House Kills Bill to Become Law in Idaho

BOISE, March 13 (AP)—The Idaho House of Representatives today rejected a bill to increase the compensation of judges.

The bill, introduced by Rep. Robert E. Smylie, of Boise, would increase the salaries of judges by a certain percentage.

The bill also would provide for the payment of interest on the bonds issued to finance the construction of buildings.

House Kills Bill to Become Law in Idaho

BOISE, March 13 (AP)—The Idaho House of Representatives today rejected a bill to increase the compensation of judges.

The bill, introduced by Rep. Robert E. Smylie, of Boise, would increase the salaries of judges by a certain percentage.

The bill also would provide for the payment of interest on the bonds issued to finance the construction of buildings.

House Kills Bill to Become Law in Idaho

BOISE, March 13 (AP)—The Idaho House of Representatives today rejected a bill to increase the compensation of judges.

The bill, introduced by Rep. Robert E. Smylie, of Boise, would increase the salaries of judges by a certain percentage.

The bill also would provide for the payment of interest on the bonds issued to finance the construction of buildings.

House Kills Bill to Become Law in Idaho

BOISE, March 13 (AP)—The Idaho House of Representatives today rejected a bill to increase the compensation of judges.

The bill, introduced by Rep. Robert E. Smylie, of Boise, would increase the salaries of judges by a certain percentage.

The bill also would provide for the payment of interest on the bonds issued to finance the construction of buildings.

House Kills Bill to Become Law in Idaho

BOISE, March 13 (AP)—The Idaho House of Representatives today rejected a bill to increase the compensation of judges.

The bill, introduced by Rep. Robert E. Smylie, of Boise, would increase the salaries of judges by a certain percentage.

The bill also would provide for the payment of interest on the bonds issued to finance the construction of buildings.

House Kills Bill to Become Law in Idaho

BOISE, March 13 (AP)—The Idaho House of Representatives today rejected a bill to increase the compensation of judges.

The bill, introduced by Rep. Robert E. Smylie, of Boise, would increase the salaries of judges by a certain percentage.

The bill also would provide for the payment of interest on the bonds issued to finance the construction of buildings.

Competition in Tolneyville

MINNIEVILLE, Ore. (Special)—Edwin Hinton, daughter of Mr. and Mrs. E. Hinton, 825 Mountain View drive east, Twin Falls, was among 42 Linfield college students competing in the 32nd annual Linfield speech tournament here the first of March.

Miss Hinton is a senior at Linfield majoring in speech and drama.

Oil Treated Utah Stoker Slack

UTAH STOKER SLACK \$15 per ton Delivered Intermountain Fuel Co. 733-6221 — Twin Falls

Come in out of the rain with Smith Roofing Co. It's R.I. DAY (Roof Inspection Day) at Your House. Let us inspect your roof today. FREE Inspection Estimate. Call us today 733-2050. Smith Roofing Co. 289 Addison Ave. West

Macinery Auction SAT., MARCH 16

JUNCTION OF HIGHWAYS 25 & 27, RUPERT. Time-sale starts 10:30 A.M.

| NEW MACHINES | MOWERS |
|---|---|
| Cunningham hay conditioner 5 section balance harrow cpl. With swabber and surge wheels. Farm Hand Sled Mower, Model 21. Yard and 36 scraper. International Model 39 roll over plow. | AC. 7-ft. trail mower #3147. Int. 21V 7 1/2, trail mower #2984. Int. C-47 7-ft. mounted mower #2929. Int. 27V 7-ft. trail. Int. C-21 6-ft. mounted #2990. A.C. 7-ft. snap coupled mower #3055. Int. C-24 7-ft. mounted mower #2981. |

| USED MACHINES | PLOWS |
|--|---|
| International Model 46-T #8079. PTO winch tie. International Model 46-T #2995. PTO winch tie. New Holland Model 68 PTO #2994. Twin tie. Deere Engine drive #2993. International Model 45-T PTO #2990. Twin tie. International Model 55W PTO #2727. Wire tie. New Holland Model 76 #2232. Twin tie. | Int. C-192 16-inch 2-way #2926. Int. H-186 18-inch tie #2604. |

| Spreaders and Rakes | TRACTORS |
|--|--|
| Mtn. Moline steel wheeled spreader #2868. Bauer 10-ft. fertilizer spreader #2905. New Idea 4-bar-side del. rake #3058. | Farmall M #3146. Farmall H-1952 excel. cond. #3130. Ford model 8N, new engine #3101. 1951 Farmall C #2979. Ford model 9N, good cond. #3007. Farmall A-5 Diesel Cpl. #2983. |

| Bean Cutter | Field Harvesters |
|-------------------------------------|---|
| John Deere 4-row bean cutter #2911. | Int. Model 18 with corn head, #3061. Int. Model 36 w/bay pickup, #3047. |

| Beet Harvesters | Used Trucks |
|--|--|
| Marbeet cpl with mounting #3090. John Deere 1-row cpl w/cart #2808. Marbeet cpl with mounting #3084. Marbeet cpl with mounting #3088. Marbeet cpl with mounting #3088. | 15-ft. Curli bulk potato bed #3092. International Model K-6, 2-ton #3081. Ford Model P-6, 2-ton w/2nd spd. #3086. 1953 GMC 1-ton w/beet bed #3032. 1948 Chev. 1-ton pickup #3142. 1947 Chev. 1-ton pickup #3120. |

| Misc. Machines | COMBINES |
|---|--|
| Wesite 3-point land leveler #2161. JD. 2100 series T-bar carrier #2768. A.C. snap coupler T-bar carrier #2431. A.C. tool bar carrier #3057. Lockwood potato seed cutter #2847. Int. 12x7 grain drill w/seeder #2913. Co-op 24x6 grain drill #2697. Adfield potato loader #2890. Eversman 15R 4-row best thinner #2040. Ouwanta 10-ft. Windrower #2978. Rubber-tired 4-wheel wagon #2879. with rack. | International model 125-SP 12-ft. #2874. Massey-Harris SP. 27-SP 12-ft. #2753. Case model A-6 6-ft. #2999. |

PRE-MOVING SPECIALS!

Here's a few one-of-a-kind, odds & ends and hot specials we're reducing to clear before we move. Drop in SNAP UP THESE BARGAINS... but hurry!

1 - Kodak Motomatic 35mm. Reg. 109.50. Now Only **89.50**

1 - Bell & Howell Turret Lens. Reg. 85c. Now **2 for 69c**

8mm Movie Camera. Electric Eye. Reg. 156.00. Now **89.50**

1 - Chain Speed Drive. McEsson's 500. Reg. 19.95. Now Only **11.95**

Super Tor-Rod. Reg. 5.95. Now Special **5.95**

Calorie Diet. Reg. 85c. Now **2 for 69c**

Wetlock Wall Clocks. Reg. 5.95. Now Special **5.95**

Aqua-New Hair Spray. Reg. 69c. Now Just **69c**

THRIFTWAY DRUG Jerome

There's nothing to life but good living.

Folks, choose the whisky you prefer with extra age by J.W. DANT

Heart Kook President Dant Distillery Co.

Smooth, light, with extra age! Mild, mellow, fully matured.

J.W. DANT'S 7 Year Old J.W. DANT KENTUCKY STRAIGHT BOURBON WHISKY

12 YEAR OLD Charcoal Perfected Whisky

World famous, rich 100 Proof J.W. DANT Bottled in Bond KENTUCKY STRAIGHT BOURBON WHISKY

Live life each day—don't just pass through it!

CAMERON'S, INC. JUNCTION OF HIGHWAYS 25 & 27, RUPERT. TERMS: Cash day of Sale. Terms on all items over \$500.00 can be arranged with approved credit. AUCTIONEER: Gaylord Phillips. CLERK: Jess Slaughter

LYNWOOD

FAIR

Spring

LISTEN TO "KEEP" RADIO REMOTE BROADCAST DIRECT FROM LYNWOOD... THURSDAY 4 p.m. to 6 p.m., FRIDAY, 4 p.m. to 6 p.m., SATURDAY, 1 p.m. to 5 p.m.

Follow the Searchlight to LYNWOOD



3 DAYS
of
DRAWINGS
and
FREE
PRIZES

VALUES

3 BIG DAYS MAR. 14-15-16

MOVING SALE

ONE GROUP ASSORTED CARDS
1c each

ONE GROUP PAPER-BACK BOOKS
5c each

Sallies' Gifts • Books

CHECK THIS LOW PRICE

STRETCH
DENIM PANTS

Wash and Wear
71% Cotton
29% Nylon
Cons. Flex. **5.99**

Open 10-9 Thursday and Friday

MODE O'DAY

Men's Socks

Assorted patterns and colors
Sizes 10 1/2 to 13

YOUR CHOICE

2

PAIR

Ladies
Seamless Hose **1.00**
2 colors, sizes 9-11

BWD'S DUDS

ONE RACK OF
RECORDS

Over 150 Stereo and HiFi Albums in this section... **35% OFF**

Music BOX

NEAR ARCTIC CIRCLE

One Group Only

LADIES' BIRTHSTONE RINGS

Values to 24.50

\$7.99
Plus Tax

BARTON'S JEWELRY

NOW OPEN

IN NEW LOCATION
NEAR ARCTIC CIRCLE

"Watch For Grand Opening"

Music BOX

FOOT LONG
HOT DOGS

10c

this offer good only... THURSDAY and FRIDAY, 5 p.m. to 8 p.m. SATURDAY, 2 p.m. to 5 p.m.

ARCTIC CIRCLE

Lynwood Shopping Center

ODDS and ENDS PAINT SALE

Limited quantities and colors... **75% OFF**

Hurry! This Paint Won't Last Long

Carpeting **McLAIN'S** *Linooleum*

SHOP

616 Blue Lakes Blvd. N. 733-7967

Nottie Rosenstein



brings you the gift of Odalisque and Tiane Eau de Parfum

Odalisque

the mystery of woman captured in fragrance Eau de Parfum 6.50 to 16.50 plus tax

the **PARIS** Jr.

NEW FOLD SLIPPERS

Gold and Bone colors.

Sizes 5 to 9

3.00

Hudson's **SUBURBAN SHOES** LYNWOOD

12.00 Value "THERMOS"

OUTING KIT

2-quart Thermos Bottles
Vinyl Travel Case
Plastic Sandwich Box



7.47

Pony-Wise

WOW!

Auto SEAT COVERS

Nylon fabric-solid or split, front or back-Assorted colors.

Regular 12.95

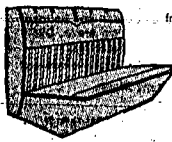

3.99

KING'S

MAGIC VALLEY'S LARGEST VARIETY DEPT. STORE

LYNWOOD

"CELEBRATING TWIN FALLS' 1st ANNUAL SPRING FAIR"

Be Sure to see the ...
AUTO SHOW
MARCH 14-15-16

See all the-New '63 Cars
On Display at ...

LYNWOOD

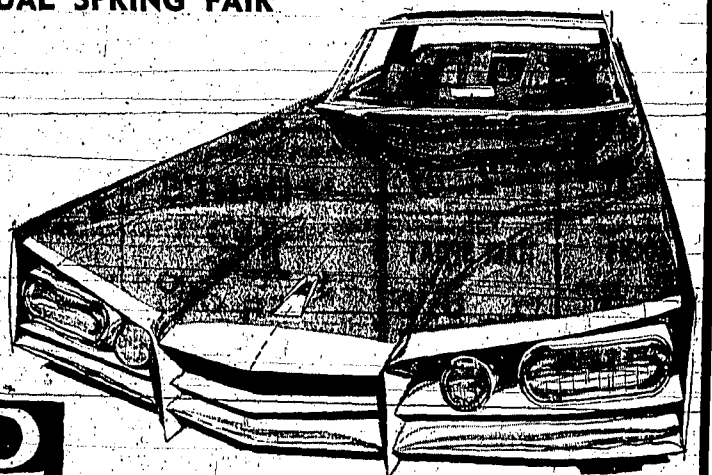

SPRING FAIR CALENDAR OF EVENTS

- **TUESDAY, March 12**
All day showing and judging of fat piglets, fawns, cattle.
- **WEDNESDAY, March 13**
-Cattle sale of fat feeder-cattle.
-7:00 p.m., special horse sale, several breeds.
-8:15 p.m., presentation of musical "Oklahoma."
- **THURSDAY, March 14**
Live animal evaluation of head and legs by Animal Husbandry students and instructors from eight western land grant universities sponsored by the National Meat and Livestock Board. Special afternoon program, subject matter: Wheat Refinement and E.S.C. program, 8:00 p.m. Style Show for ladies.
- **FRIDAY, March 15**
Idaho Cattlemen's Association Annual bull judging. Registered Angus steers sale, Idaho Feed and Grain Dealers state convention, National Livestock and Meat Board Banquet and panel discussion for university students, National Livestock and Meat Board carcass evaluation and panel discussion by university students and instructors.
- **SATURDAY, March 16**
-Idaho Cattlemen's Association Annual Bull Sale.
-Idaho Feed and Grain Dealers convention continues.
-Fiesta Annual Hall of Fame Banquet Fiesta Restaurant

SPRING FAIR VALUES!

LYNWOOD

WOW! WOW!

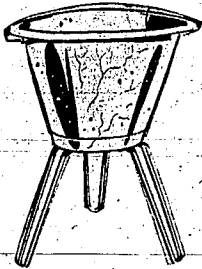

WHAT A BUY 12" PLASTIC PLANTER

with brass plated legs — white and gold onyx

The 12-in. planter is 8-in. deep, 1 1/2-in. overall height, 15-in. planter is 9 1/2-in. deep and 17 1/4-in. overall height. For indoor or patio use. Ideal for all large leaf plants like Philodendron, Aralia, Fern, etc.

99¢

Reg. 3.88, 15-inch PLASTIC PLANTER **1.99**

Regular Value 2.49

POLY FLOWERS

Good assortment of beautiful artificial flowers

Regular 10c each **66c** dozen



SPECIAL OFFER

FREE

Aluminum Shortening and ICE CREAM SPOON a 35c value with purchase of . . .

2 25-FOOT ROLLS of "Mirro Foil"

PURE ALUMINUM WRAP

A 1.01 value for only **48¢**



METAL SHOE RACK

Holds 9 pair shoes. Regular 1.39 **87¢**



Sturdy American-Made SHOVEL Regular 2.98 **1.66**



Sturdy American Made BOW RAKE Regular 1.98 **1.33**

SWIVEL ROCKER—Reg. 49.95

CHAIR..29.95

Beautifully covered with Naugahyde or nylon frieze-cover — finished walnut arms — sturdy construction in smart-decorator colors — Look today while selection is good.

WHEEL BARROW

Rubber tired 10" wheel, solid steel construction. Blz 25" by 32" **7.77**



Regular 9.95

KING'S

LYNWOOD-SHOPPING-CENTER

MAGIC VALLEY'S LARGEST VARIETY DEPARTMENT STORE

Sallie's GIFTS • BOOKS

4 Only Harpers BIBLES **1/2 PRICE**

MOVING SALE

Sallie is getting ready to move to a larger location in Lynwood — To make moving easier she is clearing out some of her merchandise

HURRY AND SAVE!

9 Only CHESS SETS Regular 4.95 **2.50** each

23 Only DR. SUESS Regular 2.95 **1.50**

24 Only HARD BACK BOOKS Values to 9.00 **25c** ea.

CANDLE HOLDERS (Wrought Iron) Regular 2.00 each **now 25c ea.**

9 Only WEATHER VANES Imported 2.00 Value **now 25c**

Imported CANDLES Regular 1.00 **25c ea.**

LIMITED SUPPLY AND QUANTITY

ALL SALES FINAL No exchanges-No refunds

Sallie's
GIFTS • BOOKS

Spring FAIR SPECIALS

CARPET

- Oval Braided Rugs, sizes 2x4 to 9x12 **5.95 and up**
- 9x12 Assorted Colors, with free pad **59.95**
- Roll Ends, close outs, 12x14 wool, 12x20 nylon, 12x19 nylon, 12x15 nylon **88.00**
- Beigo 100% wool Wilton and mohproof, color, 12x17, Reg. 159.14 **Now 99.50**
- Gray 100% Wool Wilton mohproof, 12x17-2, Reg. 158.52 **Now 99.50**
- Turquoise 100% wool Wilton, mohproof, 12x12-6, Reg. 132.50 **Now 79.95**
- Heavy duty 100% Wool Wilton carpet, full inch pile, Reg. 14.95 sq. yd. Free pad and installation.
- Mowhawk 100% Nylon Carpet **6.95 sq. yd.**
- Assortment of Throw Rugs, many sizes to choose from, Reg. 1.98 to 3.98. Your Choice **1.98 each**

APPLIANCES

- Apt. Sixe Range; 4 burner, automatic clock, look-in oven. Reg. 229.95 **Now 169.50**
- 30-in. Range, automatic clock, large oven and storage drawer, Reg. 249.95, **Now 189.95**
- 40-in. Double Oven, automatic clock, full width storage drawer, Reg. 399.95 **299.95**
- 12 cu. ft. Refrigerator, big 77 lb. freezer, Reg. 289.95, **Now 209.95** with workable exch.
- 14 cu. ft. Combination Refrigerator Freezer, Reg. 419.95, **now 319.95** with workable exch.
- 400 lb. Freezer, upright, Reg. 349.50 **Now 289.50**
- Westinghouse, roll-a-round Tank Vac with complete set tools, Reg. 79.95, **Now only 59.95**
- Hoover Electric Floor Scrubber. **Now 49.50** Reg. 69.50

FURNITURE

- Children's colored Chest of Drawers **25% Off** assorted
- Mahogany 4 and 5 drawer chests **20% off**
- 5-Pc. Baby Furniture, crib, mattress, training chair, play pen and high-chair **59.50**
- Bunk Beds, complete with mattress, rails and ladder, **109.95 up**
- 2-Pc. Solid White Ash Bedroom Suite, Reg. 189.95, Special **149.50** Matching chest, reg. 79.95, with set **59.50**
- 3-Pc. Solid Maple Bedroom Suite, nite stand, poster bed, dresser, reg. 349.95, Special **249.95**
- Five piece Danish Living Room Set, sofa, rocker, 2 step tables, 1 coffee table, reg. 299.95 **Special 239.95**
- Five piece Modern Playroom Suite, sofa, rocker, 2 step tables, 1 coffee table, reg. 329.95 **Special 249.95**
- Nine piece Western Style, heavy duty sofa, rocker, club chair, ottoman, 2 step tables, 1 coffee table and 2 lamps reg. 529.95 **Special 479.95**
- 2-Pc. Modern Sofa and Chair, rose beige, reg. 249.95 **Special 169.95**
- Hide-A-Bed, brown, reg. 289.95, Spec. **239.50**

STEREO-TV

- 25-IN. TV-AM-FM RADIO AND STEREO—Walnut cabinet, good stock, 800w. Tong, Contemporary Style— **NOW 449.95** REGULAR 449.95
- 25-IN. TV-AM-FM RADIO, STEREO—Walnut cabinet— **NOW 339.95** REGULAR 349.95
- 25-IN. TV-AM-FM RADIO, PHONOGRAPH—Mahogany Cabinet— **NOW 319.95** REGULAR 329.95
- 25-IN. CONSOLE—Walnut and Magnolia— **SPECIAL 319.95**
- 19-IN. PORTABLE TV—With free \$15.95 Roll around cart, **\$169.95**
- MAPLE STEREO-AM-FM RADIO—Reg. 359.95, 1962 mod., **\$289.50**
- MAHOG. STEREO-1962 model, reg. 259.95 **199.50**
- MAHOG. STEREO-1962 model, reg. 209.95 **125.00**
- ALL ARVIN CLOCK RADIOS **20% OFF**

MISCELLANEOUS

- CANNON BLANKETS—your choice, close-out special **1.50**
- FULL SIZED BED SPREADS, Reg. 32.59 **NOW \$1.00**
- ENAMEL POT AND PAN, your choice **1/2 PRICE**
- LADIES' APRONS—many colors, your choice **1/2 PRICE**
- PLASTIC BUCKETS—many sizes and colors **1/2 PRICE**
- BATHROOM TOWEL RACKS **4.95 and 3.95**
- ALL SINGLE TABLE LAMPS and VANITY LAMPS **1/2 PRICE**

Big-Double-Oven-Range

- Full width storage drawer
- Automatic timer
- Many other deluxe features

Reg. 399.95

299.95 w/t

Now WESTINGHOUSE

30-in. RANGES

As low as **179.95**

WESTINGHOUSE

FREE! 60 assorted Gold Eye Needles and 1 Threader, to each lady who asks about our ranges.

NOW! WASHER & DRYER TWINS

BOTH FOR LESS THAN MANY WASHERS ALONE!

BOTH ONLY **349.95**

Westinghouse SPACE-MATES

- THEY FIT IN ANYWHERE! Built-in! Side by side! Free standing!
- WASH AND DRY IN LOAD AT ONE TIME
- 3-CYCLE LAUNDRY MAT' AUTOMATIC WASHER For regular or fine fabric!
- LIVE WATER WASHING ACTION! Revolving agitator washes cleaner, rinses better, cleans better!
- DIRECT AIR FLOW DRYING! 20% faster—20° cooler! Dries clothes faster, fluffier!
- 8-TEMPERATURE DRYING! For regular fabrics, fine fabric and fluffing!

YOU CAN BE SURE...IF IT'S Westinghouse

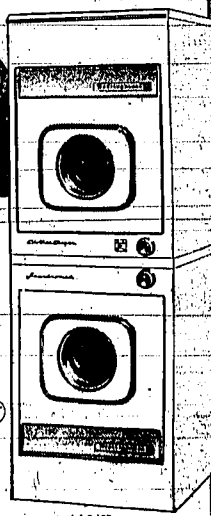

Greenawalt's
MAGIC VALLEY
FRIENDLY CREDIT STORES

8:30 to 6:30 P.M. Daily
Thurs. and Fri. 'til 9 P.M.

PLAY IDAHO BINGO AT PENNY-WISE DRUG ON KLIX RADIO

How many places in YOUR home
WOULD A HASSOCK FIT PERFECTLY?

\$5.99

WHILE THEY LAST

CHOICE OF ROUND OR SQUARE

LUXURIOUS SHAPE HOLDING SOFTIES

WASHABLE VINYL
FIBRE
QUALITY

BEDROOM
LIVING ROOM
DINING ROOM



Regular 26.95 Universal

HAIR DRYER

In Jewel Box

4 heating positions
2 year guarantee

\$16.88

5.95 Value

BASEBALL GLOVES

Top grade leather—professional model

\$3.88



Regular 29.95

Imported Binoculars

8x30 Power
In durable travel case

19.99



1,000 ASPIRINS, 5 gr. 99c

ALKA SELTZER, 25's 39c

49c Value 100-Envelopes, 6 3/4" plain . . . 29c

Reg. 98c PRIUINE NOSE DROPS 67c

1.69 Pepto Bismol
For upset stomach
16-oz. bottle 1.19

7 PIECE PLASTIC HOSTESS SET

Ice Bucket - Ice Tray
Ice Tongs -
4 Tumblers 98c

88c PLASTIC FOOD SAVER

With sliding lid
3-quart capacity 57c

9.88

5-TUBE TABLE RADIO

Compact styling
Choice of colors,
exceptional tone 6.99

89c LAVORIS MOUTHWASH

67c

Reg. 37.95

Kodak Super 27 OUTFIT

FLASHBULBS
FILM
BUILT-IN FLASH
CARRY STRAP
BATTERIES



\$13.88

50.95 List
Sunbeam-Deluxe

MIXMASTER MIXER

Model 12W
12 Speed Mix Finder Dial
Full Power — It's portable, too
2 Mixing Bowls

\$33.19

74c Value

McKesson Children's Aspirins . . 39c

COMBIBOTIC
100cc
for veterinary use 1.49

69c
CURAD-BAND-AIDS
by Curity 48c

2.89-DRISTAN COLD-TABLETS
decongestant
100 tablets 1.77

1.50
WOOLITE COLDWATER SOAP
1 pound 99c

2.98 value - 100% solid foam Patio and
Floor Cushions. Sturdy Vinyl Cover.
Choice of colors 1.98

SHOWER CADDY

Snaps on and off — Easy to clean —
Holds Shampoo, Soap, etc.

\$3.98

Men's Regular 3.98

WHITE DRESS SHIRTS

Wash 'n wear short sleeve

3 FOR \$5.00

Regular 7.25

SEALED BEAM LANTERN

with flashing red
light complete
with battery 4.98

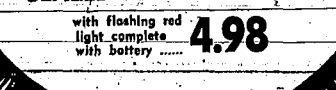

Reg. 14.95 8 Pc.

CORNING WARE SET

1-1 1/2-1 3/4 quart
Sauce Pans,
cradle and handle 12.88



With 100
Poker Chips 99c

MINIATURE POKER CHIP RACK

Reg. 1.00

MENNEN SKIN BRACER

After shave-lotion
with menthol

59c



Special Value!

NEW
Lustre-Creme

REGULAR
SPRAY SET
FULL 16 OUNCES

99c

plus tax



NEW DRY DEODORANT
in a beautiful compact

Secure
DEODORANT AND
ANTI-PERSPIRANT

Secure

6.10 Value



Reg. 26.25

Men's Sunbeam

ELECTRIC RAZOR

3 real blades
Comfort-curved-head
Flip top latch for easy cleaning
Armature type motor
Hair trimmer

18.95

4.98
MONOPOLY
Real estate trading game equipment 2.99



Reg. 69c

CREST TOOTH PASTE

Extra Large Blue 47c

Reg. 83c

GLEEM TOOTH PASTE

Family Size 59c

PENNY-WISE DRUGS

PRESCRIPTIONS

School Building Needs Stressed for Blaine County

Blaine County, Idaho, is probably impossible, all the school buildings in Blaine County are being checked, and plans are complete, he continued.

"The youngsters of Blaine County are being checked, and will be built one-by-one new buildings," Williams said. "I do not know of any place in the state where the students have got as much for their money with the buildings they have," he concluded.

Mr. F. Mallon suggested the possibility of erecting steel buildings with open glass insulation be investigated, saying he believed they would save the taxpayers money. He said such a building has been erected at Castleford.

Joseph W. Pold remarked the Blaine grade school was built in 1927. The high school was built some 40 years ago and the gymnasium added in 1938.

Williams advised that a two-mill school facilities levy, passed by a two-thirds vote of the people, could provide funds for capital outlay in repairing schools.

He felt, he continued, that the gymnasium of the Blaine high school, which is badly in need of cleaning and fixing, might be improved if such a levy could be passed. He added that this levy would in all probability have to be used at a future date for buses.

A program, endorsed by the Blaine Chamber of Commerce and the group voted that Secretary John Egan write the Blaine Chamber endorsing their action. Egan also is to write Governor Smylie and Blaine County legislators of the action.

This road cuts off approximately 28 miles one-way for persons traveling from Rimama, Minidoka, Paul, Rupert, and Burley areas to the recreational areas of Silver Creek, the Little Wood River valley, Sun Valley and Fairfield. It will also reduce school bus mileage by the same amount.

The group voted to accept the invitation of the North Side Communities, Inc., to act as host chamber for a meeting March 28 at the Manhattan cafe in Shoshone. President Richard Stephenson, named Ralph Cisoo to represent the Blaine chamber at this meeting.

Temporary plans were discussed for the July the Blaine chamber will give the Ketchum-Sun-Valley Chamber of Commerce in welcoming guests for the National Reclamation committee for the 17 western states at their annual convention to be held at Sun Valley Oct. 20-23.

Lyle Brennan reported that pledge cards for the Blaine County Historical society will be mailed out soon.

The group voted not to participate in the air breakfast of the Idaho department of aeronautics this spring. They also voted not to participate in the Town and Country banquet.

ATTENDEE SCHOOL

DECLIO, March 13—Judy Bunn, daughter of Mr. and Mrs. Arnold Bunn, has moved to Twin Falls to attend Twin Falls Business college.

Donald Riley to Lead Riding Club

RICHFIELD, March 13—Donald (Cotton) Riley was elected president of the Richfield Outlaw Riding Club for the 1963 term of office. Uddell Robinson and Wendell Johnson were named vice presidents. Mrs. Uddell Robinson, secretary, and Mrs. Wendell Johnson, treasurer.

Membership was discussed and plans for the annual Outlaw Day celebration will be made at the

Wednesday, March 13, 1963
Twin Falls Times-News—11

next meeting to be called by the new president.

Mr. and Mrs. Wendell Johnson served refreshments at the TOOP hall, where the group met.

DOUBLE YOUR SAVINGS WITH... "P" STAMPS



OPEN 24 HOURS
Don Pieper's

WELCOME BACK SPECIAL

Regular 15.00 Permanent
SPECIAL \$10.00 FINAL WEEK



See... Sharon Looney—Judy Moson—Jean Roth for this special.

INTRODUCTORY SPECIAL...
FREE can of P.F. Hair Spray with each tint. (Final week)

the Stylist

1227 Piler Ave. E., 733-1749

FREE PARKING

3 DAYS OF SPRING FAIR VALUE

LYNWOOD

TROPHY HEADQUARTERS

MANUFACTURED TO YOUR APPROVAL—MANY CHOICES OF TRIM, HEIGHTS & STYLES

Featuring: • COMPLETE ENGRAVING SERVICE
• COMPLETE LINE OF LIVESTOCK FIGURES

Hereford, Angus, Shorthorn, Sheep, Hogs, Horses and many more.

—LARGE SELECTION OF RIBBONS & ROSETTES—

Stop in and see our authentic LIVESTOCK FEATURES

SPECIAL LEAGUE, TEAM, CLUB PRICES

TROPHIES ARE OUR BUSINESS NOT A SIDELINE...

"Southern Idaho's Largest Trophy Store"

OLSON'S

Lynwood Shopping Center 733-0798

Suddenly... It's Spring at SUBURBAN SHOES

by Smartaire "Ramona" or "Roma" 9.99

Black Patent and Antique Bone—New square throat—Sizes 5 to 10—AAAA to B

"STARLET" by Robinette 8.99

Black Patent or White—Sizes 4 1/2 to 10—AAA to B

"Souffle" by Robinette 7.99

White or Bone Sweet Kid—Sizes 5 to 10—AAA to B

"Stiletto" by Robinette 5.99

White Patent or Bone Patent—New square throat—Sizes 4 1/2 to 9—AA & B

"Bitsy" by Robinette 4.99

White shoe for first step—Sizes 2 1/2 to 8

"Nimrod" by Buster Brown 5.49 to 5.99

Sizes 2 1/2 to 6... 5.49
Sizes 6 1/2 to 8... 5.99

"Maggie" by Buster Brown 6.99 to 7.99

White Patent, 2 straps
Sizes 5 to 8... 6.99
Sizes 8 1/2 to 4... 7.99

"Shirley" by Buster Brown 6.99 to 7.99

Fan Strap
Sizes 7 to 8... 6.99
Sizes 8 1/2 to 4... 7.99

"Butch" by Buster Brown 8.99

Black Oxfords for boys—Sizes 12 1/4 to 3

HUDSON'S SUBURBAN SHOES
LYNWOOD 733-6280

Best House Wares

down on the farm... this booming fashion, look! Pop Smock" has patch pockets front and back, 7-15, 6.98. It's the popping you adore with "Taper Trou" pants, 8-15, 6.98. Both in washable denim.

PARIS Jr.

JUST ARRIVED FOR EASTER

BOYS' SUITS
18.00 and 25.00
Sizes 6 to 20
2 and 3 pc. suits

Sportcoats... 11.88
Dress Slacks... 5.00
White Shirts... 3.00

— MEN'S —

SPORT COAT and SLACK COORDINATE.. \$49.95
If purchased separately would cost \$56.90

5 Only—QUILTED SKI JACKETS..... 10.88
6 Only—Boys' JACKETS, sizes 6-10..... 4.88
2 Only—Girls' Quilted JACKETS, size 14.. 3.88

One Group of MEN'S SPORT SHIRTS, 3-M only..... 1.50

MEN'S ALL WEATHER JACKETS
With Zipout Lining
Small and medium only..... 14.88

CLOSING OUT ALL GIRLS' AND INFANT SHOES
1/4 to 1/3 Off
Buy now for Easter

BWD'S PHONE 733-3954
IDYDS
LYNWOOD SHOPPING CENTER

HERE THEY COME

New Spring FASHIONS

Dresses 5.99

- THEY FIT!
- THEY WEAR!
- THEY WASH!

A selection of Dresses that you will find only at **MODE-O-DAY**

Good Selection of Accessories

No Extra Charge for Lay-Away

NEW SPRING COATS

Beautiful array of new-spring colors and styles..... 12.99 and up

OPEN TO 9 P.M. THURSDAY AND FRIDAY

MODE O'DAY

Lawyer Raps Misstatements Of Anderson Case by Solons

MOUNTAIN HOME, March 13.—An attorney who represented former Airman Gerald M. Anderson in his long battle for freedom on a murder charge Tuesday called on the air force to correct what he described as misstatements on the case in a congressional record.

Robert McLaughlin, 30, secretary of the Air Force Eugene M. Zuckert, saying that if the record is not corrected, he will submit a "complete documentary refutation of the misstatements contained in the air force summary."

The attorney said the air force version of the case "appears to be a vindictive, self-serving attempt at justification."

McLaughlin said the air force version of the case was submitted by Zuckert to Sen. Leverett Saltonstall, R. Mass., and printed in the record on Feb. 8 and Feb. 9. He pointed out that the summary was printed after the air force freed Anderson.

"Any statements made thereafter... will not only subject all of these agencies to the charge of libel and slander," wrote McLaughlin.

"I am sure that you, in your official capacity, would prefer that a correct record and summary be submitted to the honorable Senator Saltonstall and take this opportunity to inform you of the facts."

Anderson, 28-year-old native of San Diego, Calif., was charged with murder last April after a double-slaying in Mountain Home of Mrs. Nancy J. Johnson and her infant son.

The airman was taken into custody by civil authorities after signing for air force agents a confession he later repudiated and described as the product of fatigue, threats and promises. Civil authorities freed him seven months later when transient laborer Theodore Thomas Dickie confessed to the slayings.

The air force promptly reinstated Anderson however, and held him for another two months before freeing him and giving him a discharge Jan. 28. The action came after an exhaustive hearing that included testimony by Dickie that he was the slayer.

Dickie is scheduled to go on trial in Boise March 25 for another murder. The slaying of 10-year-old Carolyn Oldham Reitan.

Anderson is now in Ogden, Utah, where McLaughlin said he had difficulty finding work because of the publicity in the case. The attorney said he is working as a gardener.

McLaughlin told Zuckert in

his letter that the airman had been exonerated in three courts. "It would appear to me," he wrote, "that it would be a sufficient basis for the air force to quietly bow out and allow Airman Anderson to pick up the shattered remains of his life."

The attorney told a newspaper that he could have a documented summary of the case ready to be submitted within 10 days.

McLaughlin also said that he is continuing with preparation of a damage suit against the government on behalf of Anderson. Among other things it will charge that the airman's civil rights were violated and that there was an invasion of his privacy.

Two Cited

BUTTE, March 13.—Ronald Loveland, 15, and Robert DeLong, 82, both Paul, were cited Monday for violations resulting in a "safe-piloting" violation Feb. 21 at the intersection of highway 25 and 600 west.

Loveland, driver of the car involved, was cited for driving 70 miles per hour in a 60-mile zone, and DeLong was cited for failure to yield the right of way. State Patrolman Roy Thomas investigated the accident.

Eddington Talks At LDS Service

SHOSHONE, March 13.—The importance of knowing God was stressed by Henry W. Eddington at the LDS sacrament service during the Sunday night service.

David Rands, youth speaker, discussed the "new city of Jerusalem." The meeting was conducted by Bishop J. G. Stinson.

Harriet Thorpe and Louise Larsen were in charge of the music. An announcement was made that the "MIA-Married" class will meet at 7 p.m. Thursday at the home of Mr. and Mrs. Jerry Dick. Eddington will give the lesson.

Because of power failure caused by an accident at 4:30 p.m. Sunday, the church was in the section of town without lights, so services were held by candlelight.

USE-TIMES-NEWS WANT ADS

IF YOU PLANT IT OR FEED IT GLOBE SEED WILL HAVE IT

USE-TIMES-NEWS WANT ADS FOR RESULTS

WANTED

Person Interested in starting a

SHIRT LAUNDRY

Exceptional location and equipment.

Phone 733-7314

WILL FINANCE

USE-TIMES-NEWS WANT ADS FOR RESULTS

TELEVISION SCHEDULES

WEDNESDAY, MARCH 13

The Virginian (Color, 8:30 p.m. NBC)—Enroute to Idaho...
 Bob Hope Speaks (8 p.m. NBC)—Popular singer...
 The Eberly Hour (8 p.m. NBC)—Patrick O'Neal...
 Crowley and Sylvia Slavin guest star in "Five Minutes Time" in which group therapy sessions with five new patients...
 The Hollywood—The Great Stars (Special, 9 p.m. ABC)—The final segment of the three-part series narrated by...
 Caribbean Gold (1962) John Payne and Arlene Dahl...
 Carline Williams (11:52) James Stewart, Jean Hagen...
 The Mob (1951) Broderick Crawford and Ernest Borgnine...
 Wednesday, March 13, 1963

| Time | Channel | Program | Time | Channel | Program |
|-------|---------|---------|-------|---------|---------|
| 6:00 | RFLX | News | 6:00 | KTVB | News |
| 6:30 | RFLX | News | 6:30 | KTVB | News |
| 7:00 | RFLX | News | 7:00 | KTVB | News |
| 7:30 | RFLX | News | 7:30 | KTVB | News |
| 8:00 | RFLX | News | 8:00 | KTVB | News |
| 8:30 | RFLX | News | 8:30 | KTVB | News |
| 9:00 | RFLX | News | 9:00 | KTVB | News |
| 9:30 | RFLX | News | 9:30 | KTVB | News |
| 10:00 | RFLX | News | 10:00 | KTVB | News |
| 10:30 | RFLX | News | 10:30 | KTVB | News |
| 11:00 | RFLX | News | 11:00 | KTVB | News |
| 11:30 | RFLX | News | 11:30 | KTVB | News |
| 12:00 | RFLX | News | 12:00 | KTVB | News |
| 12:30 | RFLX | News | 12:30 | KTVB | News |
| 1:00 | RFLX | News | 1:00 | KTVB | News |
| 1:30 | RFLX | News | 1:30 | KTVB | News |
| 2:00 | RFLX | News | 2:00 | KTVB | News |
| 2:30 | RFLX | News | 2:30 | KTVB | News |
| 3:00 | RFLX | News | 3:00 | KTVB | News |
| 3:30 | RFLX | News | 3:30 | KTVB | News |
| 4:00 | RFLX | News | 4:00 | KTVB | News |
| 4:30 | RFLX | News | 4:30 | KTVB | News |
| 5:00 | RFLX | News | 5:00 | KTVB | News |
| 5:30 | RFLX | News | 5:30 | KTVB | News |
| 6:00 | RFLX | News | 6:00 | KTVB | News |
| 6:30 | RFLX | News | 6:30 | KTVB | News |
| 7:00 | RFLX | News | 7:00 | KTVB | News |
| 7:30 | RFLX | News | 7:30 | KTVB | News |
| 8:00 | RFLX | News | 8:00 | KTVB | News |
| 8:30 | RFLX | News | 8:30 | KTVB | News |
| 9:00 | RFLX | News | 9:00 | KTVB | News |
| 9:30 | RFLX | News | 9:30 | KTVB | News |
| 10:00 | RFLX | News | 10:00 | KTVB | News |
| 10:30 | RFLX | News | 10:30 | KTVB | News |
| 11:00 | RFLX | News | 11:00 | KTVB | News |
| 11:30 | RFLX | News | 11:30 | KTVB | News |
| 12:00 | RFLX | News | 12:00 | KTVB | News |
| 12:30 | RFLX | News | 12:30 | KTVB | News |
| 1:00 | RFLX | News | 1:00 | KTVB | News |
| 1:30 | RFLX | News | 1:30 | KTVB | News |
| 2:00 | RFLX | News | 2:00 | KTVB | News |
| 2:30 | RFLX | News | 2:30 | KTVB | News |
| 3:00 | RFLX | News | 3:00 | KTVB | News |
| 3:30 | RFLX | News | 3:30 | KTVB | News |
| 4:00 | RFLX | News | 4:00 | KTVB | News |
| 4:30 | RFLX | News | 4:30 | KTVB | News |
| 5:00 | RFLX | News | 5:00 | KTVB | News |
| 5:30 | RFLX | News | 5:30 | KTVB | News |
| 6:00 | RFLX | News | 6:00 | KTVB | News |
| 6:30 | RFLX | News | 6:30 | KTVB | News |
| 7:00 | RFLX | News | 7:00 | KTVB | News |
| 7:30 | RFLX | News | 7:30 | KTVB | News |
| 8:00 | RFLX | News | 8:00 | KTVB | News |
| 8:30 | RFLX | News | 8:30 | KTVB | News |
| 9:00 | RFLX | News | 9:00 | KTVB | News |
| 9:30 | RFLX | News | 9:30 | KTVB | News |
| 10:00 | RFLX | News | 10:00 | KTVB | News |
| 10:30 | RFLX | News | 10:30 | KTVB | News |
| 11:00 | RFLX | News | 11:00 | KTVB | News |
| 11:30 | RFLX | News | 11:30 | KTVB | News |
| 12:00 | RFLX | News | 12:00 | KTVB | News |
| 12:30 | RFLX | News | 12:30 | KTVB | News |
| 1:00 | RFLX | News | 1:00 | KTVB | News |
| 1:30 | RFLX | News | 1:30 | KTVB | News |
| 2:00 | RFLX | News | 2:00 | KTVB | News |
| 2:30 | RFLX | News | 2:30 | KTVB | News |
| 3:00 | RFLX | News | 3:00 | KTVB | News |
| 3:30 | RFLX | News | 3:30 | KTVB | News |
| 4:00 | RFLX | News | 4:00 | KTVB | News |
| 4:30 | RFLX | News | 4:30 | KTVB | News |
| 5:00 | RFLX | News | 5:00 | KTVB | News |
| 5:30 | RFLX | News | 5:30 | KTVB | News |
| 6:00 | RFLX | News | 6:00 | KTVB | News |
| 6:30 | RFLX | News | 6:30 | KTVB | News |
| 7:00 | RFLX | News | 7:00 | KTVB | News |
| 7:30 | RFLX | News | 7:30 | KTVB | News |
| 8:00 | RFLX | News | 8:00 | KTVB | News |
| 8:30 | RFLX | News | 8:30 | KTVB | News |
| 9:00 | RFLX | News | 9:00 | KTVB | News |
| 9:30 | RFLX | News | 9:30 | KTVB | News |
| 10:00 | RFLX | News | 10:00 | KTVB | News |
| 10:30 | RFLX | News | 10:30 | KTVB | News |
| 11:00 | RFLX | News | 11:00 | KTVB | News |
| 11:30 | RFLX | News | 11:30 | KTVB | News |
| 12:00 | RFLX | News | 12:00 | KTVB | News |
| 12:30 | RFLX | News | 12:30 | KTVB | News |

GOOD YEAR

MAGEL Specials

750x14
(10 only)

All-Weather NYLON
TUBELESS

1275 plus tax

Universal AUTO MAT
6 colors
5.95 Value... **2.48**

MAGEL TIRE COMPANY

WHO-O-O-A!

DON'T BUY ANY NEW APPLIANCE UNTIL YOU SHOP WALKER'S APPLIANCE . . .

SPRING SPECIALS!

We're out to REDUCE INVENTORY, and the best way to do this is to cut the prices to the bone! JUST take a look at these samples of savings you'll find at Walker's . . . then hurry down! At these Ridiculous Prices they won't last long, so get here early!

Hotpoint Washers

3-Cycle \$168.00
5 Yr. Warranty
Now Only

Hotpoint Freezer

Holds 473 lbs. of Frozen Foods!
Freezes On Every Shelf!
ONLY \$218

NO MONEY DOWN!

That's right! Just pick out the Hotpoint appliance of your choice and take months to pay on our brand new No Money Down Credit Plan. Take advantage of it today!

HOTPOINT 30" Deluxe RANGE

With Rotisserie. Glass Look-In Oven Door . . . \$252.00 w.t.
30" Automatic Hotpoint Ranges AS LOW AS . . .

\$138

2-door REFRIGERATOR-FREEZER

Combination—Spring Special Price

Now \$238.00 Only

EVERYTHING FOR THE HOME . . . Furniture - Appliances - For Every Budget

"DRIVE OUT AND SAVE"

Walker's

453 Main Ave. East Twin Falls

EASIEST TERMS IN TOWN AT WALKER'S

New Hotpoint Appliances Are Backed By A 90-Day REPLACEMENT GUARANTEE OF SATISFACTION "A Walker's First!"

CABLEVISION IS PENNIES CHEAP

DID YOU . . .

Give the youngster 10c to spend and buy a paper, you spent more than one day's TV CABLE SERVICE

WE'LL GAMBLE

You will be another satisfied subscriber if you permit us to install a temporary connection to your set for 3 days.

No Obligation

PHONE 733-2233 for Connection Service

MORE TO SEE

CABLE TV

March 13 - State Master... Pomona Meet... The meeting was held in the... at 8 p.m. on Tuesday.

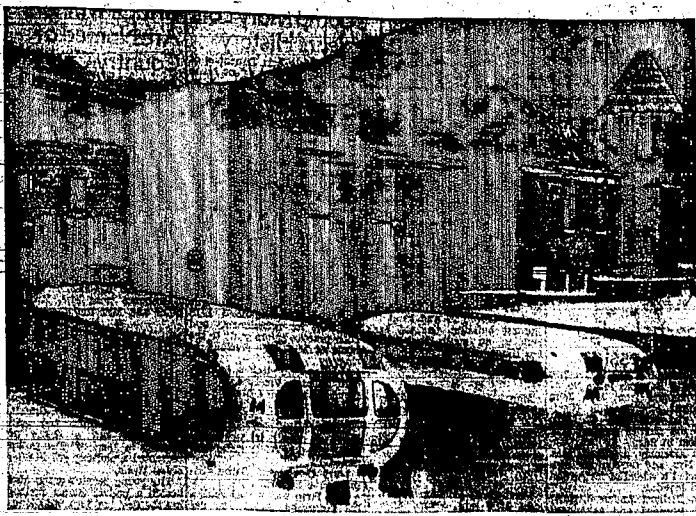

FLOODING NORTH FORK of Kentucky river flows near top of school-buses parked near Hazard jail background, as eastern Kentucky experienced one of its worst floods Tuesday.

The flood rose quickly and receded quickly in the Kentucky hills but left millions of dollars of damage in its wake. (AP wirephoto)

Warning System for Crime Cited

BUHL, March 13—A warning system set up by the Buhl Chamber of Commerce and the Buhl Police department to assist in the prevention of crime and apprehension of criminals has been utilized here the past year and has been very successful, on several occasions, reports Buhl Police Chief Charles Burbank.

Richfield Pupils Enter Contest

RICHFIELD, March 13—Eleven Richfield speech and drama class students participated in the declamation contest at Jerome Saturday. Maryann Lee received a superior rating for her original story reading and declamation in the regional contest in Twin Falls next week.

Valley Sets Hearing on School Fund

EDEN-HAZELTON, March 13—Annual budget hearing was set for April 8 by the board of trustees when they met Monday night at Valley school.

Revision Asked

BOISE, March 13 (AP)—The senate state affairs committee reported out Tuesday without recommending a resolution proposing that Idaho voters be asked at the 1964 general election whether a convention should be called to revise the state constitution.

Radiological Monitoring Course Held

SHOSHONE, March 13—A refresher course in radiological monitoring was conducted Monday by the Idaho state highway department at the Memorial hall attending highway department monitoring teams from district No. 2, Idaho state police from this area and the assistant civil defense director of Lincoln county.

New Marshal Is Listed at Hailey

HAILEY, March 13 — Donald Litzinger was sworn in as city marshal at the regular meeting of the city council Monday evening.

Duplicate Bridge Club Holds Play

Twin Falls Duplicate Bridge club will Monday night at Duplicate hall with eight tables.

SCREWDRIVER?

RRRRRR RELSKA VODKA

On the bottle are eighteen reasons why Relska® makes a perfect Screwdriver. Medals that Relska has won in international competition. Sip a Relska Screwdriver and discover the qualities that won these awards. Get Relska—in the bottle with the medals.

NO PROOF DISTILLED FROM GRAIN BY R. L. KELLY & CO., RAYFORD, CALIF. A MEMO PAPER, CALIFORNIA. © 1962

Musical Events Set for Minico

RUPERT, March 13 — Prof. Norman Logan of the University of Idaho will be guest conductor and clinician Thursday and Friday nights at the musical presentation of the Mindoka county high school music department.

Buttonholes Are Studied by Club

SHOSHONE, March 13—Mending buttonholes was demonstrated at the Stitching Witches 4-H club meeting Saturday at the home of leader, Mrs. George Horn. She was assisted by junior leader, Mary Fern.

Moncur Talks

SPRINGDALE, March 13 — Melvin Moncur, Mindoka state, was guest speaker at a treatise meeting Sunday night at the home of Mr. and Mrs. O. Edgar Christensen.

The Twin Falls Auto Dealers' Association Presents ...

AUTO Show

Every Day Thru Saturday—Evenings 'til 9 p.m.

at the

Lynwood Shopping Center

This is your chance to see most all the models of

1963 Automobiles

The Auto Dealers of Twin Falls offer you this opportunity to see most all the 1963 model cars at one time, in one location, so come out and look them over ...

Free GROCERIES

A Bag Every Hour AND OTHER PRIZES

Thursday, Friday and Saturday afternoon starting at 3 p.m.

NOTHING TO BUY

JUST STOP BY AND PICK UP A TICKET

Miss Jones Weds King in Episcopal Rite

EDDIE, March 13—Lois Irene Jones, daughter of Mr. and Mrs. Henry C. Jones, Edin, became the bride of Kenneth Callen King, son of Mr. Robert Callen King, Junction City, Kan., at St. Paul's Episcopal church, Kansas City, Kan., Feb. 23.

The Rev. G. Harrik Collingsworth officiated. The bride wore a light blue gown with white tapers in five-branched candelabra flanked by arrangements of white gladioli. The groom wore a tuxedo with white satin bowtie.

The bride, given in marriage by her father, wore a floor length gown of ice-blue tulle and imported net with antique lace appliques on the circular skirt. A tailored bonnet of tulle and alerces, and a crushed satin cummerbund at the waistline were a tall order at the bride.

The detachable train was of taffeta and her bouquet was held by an ice-cream cone. She carried a bouquet of white roses and chrysanthemums centered with pink roses and tied with white satin streamers.

Mrs. Don McFarland, sister of the bride, was matron of honor. She wore a dress of ice-blue chiffon over fall, fashioned with a full skirt and pleated bodice. She wore a small blue flower-boys of pink and white rose-boys.

Edgar Barnett, Kansas City, Mo., brother-in-law of the bridegroom, was best man. James T. Jones, Eugene, Ore., and John Jones, Kansas City, Mo., were ushers.

For her daughter's wedding Mrs. Jones chose a dress of ice-blue tulle, fashioned with a full skirt and pleated bodice. She wore a small blue flower-boys of pink and white rose-boys.

Each wore a corsage of pink and white roses. Mrs. Emil Martens, Edin, grandmother of the bride, wore a silk suit of royal blue and a corsage of white roses.

The organist played "Purcell's Trumpet" and "Bach's" professional and laymen's "Ode to Joy" as the recessional. A reception was held in the Parish hall after the ceremony.

Mrs. Edgar Barnett, Kansas City, Mo., sister of the bridegroom, was in charge of the guest book. The bride's table was covered with a lace cloth and decorated with spray of roses and greenery.

The bride's going-away suit was made of off-white tulle with cocoa colored accessories and the pink rosebud corsage from her wedding bouquet.

Out-of-town guests were from San Pedro, Calif.; Gardner, Junction City and Lawrence, Kan.; Pine Bluff, Ark., and Edin and Hazelton.



MRS. KENNETH C. KING

Church League Holds Session

Lutheran Women's Missionary League was conducted by Mrs. E. E. Jellison. Reports were given, good will committee reported by Mrs. W. C. Jones.

Mrs. Leonard Fischer reported cookies were sent to servicemen. Robert reported 23 mission calls were made and a coffee-hour was held.

Mrs. Anne Campdrift, president of the mission chairman, reported eight thousand dollars was realized on a nation-wide sale of stamps.

A letter from Mrs. Kurt West, chairman of the Young Women's group, was read.

The group voted to continue to sponsor the International Lutheran Hour over a radio station in Kalgoorlie, Australia.

The league voted to replace the program of the Old Testament that I like best. The program on the covenant and the remnant was presented.

Mrs. Harold Holsinger was in charge of the meeting of the Mary Martha circle. The program on the "Broken Covenant" was presented.

Mrs. Charles Young, Mrs. Everett Campbell led the devotional period. Reports included world service by Mrs. John Newbrough.

Program Given At Circle Meet. Mrs. Jack Huffman presented a program on the United Nations Educational Cultural organization.

Mrs. Gilbert DeKlotz, Jr. Mrs. Velma Henderson presented the devotional period. The group served dinner to the men's club.

Blaine Stake Event Honors High Priests

SHOSHONE, March 13—About 75 persons attended the Blaine stake high priest party at the Richfield stakehouse.

Dinner was served by the Richfield LDS Relief society. Clifford W. Richfield was master of ceremonies.

Bill Crowthers and David Jeffrey, accompanied by Mrs. Lowell Jeffrey, played a cornet duet, and solos were sung by Jay Powles, Halley. He was accompanied by Mrs. Cecile.

Prof. and Mrs. D. S. Hatt, Shoshone, accompanied by Mrs. M. D. Dille, Shoshone, sang a duet. The message of the evening was given by James Poole, Canyon, president of the high priests' quorum.

Special recognition was given to Mrs. W. C. Jones, married 10, 25 and 50 years. Prayers were given by Bishop Elford W. Richfield, and Ervin Cook, Carey.

Circles Report Meetings Held

WENDELL, March 13—The afternoon circles of United Presbyterians, church met. Hostesses for the Easter circle were Mrs. Maurice E. Scheel and Mrs. Earl Schreck, Roll call topped the program.

The program on the covenant and the remnant was presented by Pearl Cook, Mrs. P. Bishop led the devotional period. The mission sewing project was distributed by Mrs. Richard Anderson.

Mrs. Harold Holsinger was in charge of the meeting of the Mary Martha circle. The program on the "Broken Covenant" was presented.

Mrs. Charles Young, Mrs. Everett Campbell led the devotional period. Reports included world service by Mrs. John Newbrough.

Program Given At Circle Meet. Mrs. Jack Huffman presented a program on the United Nations Educational Cultural organization.

Mrs. Gilbert DeKlotz, Jr. Mrs. Velma Henderson presented the devotional period. The group served dinner to the men's club.

Club Reports Work Session

HAGERMAN, March 13—Fifty club members held an all-day work session at the home of Mrs. George Lemmon.

The workshop was conducted by Mrs. Nellie McMiller, whose topic was "The Foundation of the Lord." Mrs. Steve Winger gave the prayer.

Plans were made for a professional dinner party and Mrs. Tom Thornton and a poem was given by Mrs. Edna Harmon.

March 20 at the home of Mrs. Elma Clure and will be an all-day work session, with a basket lunch at noon.

Liberty Lodge Holds Session

ALBION, March 13—Members of Liberty Rebekah lodge No. 40 held reports from Mrs. John Goodman, and Mrs. Jim Chaburn about the district meeting.

Wendell OES Visits Gooding. WENDELL, March 13—Members of Star of the West chapter No. 25, Order of Eastern Stars, attended "Friendship night" at Gooding.

Reports included world service by Mrs. John Newbrough. The program on the "Broken Covenant" was presented.

Baptist Women Meet for Study

SHOSHONE, March 13—A study of Titian was held by the Baptist Women's Mission Society at the home of Mrs. Benjie Ray Webb.

The program was under direction of Mrs. Delbert Gehrig. Mrs. Walter Rinehart will be hostess, assisted by Mrs. John Conway.

Reports included world service by Mrs. John Newbrough. The program on the "Broken Covenant" was presented.

Social Events

Twin Falls eighth ward Relief society will hold a work session Thursday starting at 9:30 a. m. There will be a noon luncheon in observance of the 50th anniversary of the organization.

Kimberly—Ladies' Pioneer club will meet at the home of Mrs. J. W. Henry at 2 p. m. Thursday. Mrs. Charlotte Link will be in charge of the program.

Martha Woman's club will meet at 2 p. m. Thursday. Mrs. Harry Sharp will be in charge of the program.

Members of Emmons club will meet at 7 p. m. Friday at the Knoll Community Center. Mrs. Jerome Trelis and Gammata members will meet at 10 a. m. Saturday at the Methodist church.

Baptist Class Holds Supper

FILER, March 13—A pancake supper will be held by members of the Baptist class at the First Baptist church, with Mrs. Joe Miller as in-charge of the devotional service.

Braids-N-Britches

Mr. and Mrs. Everett Andrews will host the March 20 meeting. The program was under direction of Mrs. Delbert Gehrig.

Penney's Great 6th Anniversary

Call, write or come to Penney's, Twin Falls, for your charge application today. Ideal for vacation travel - Good identification - Charge your Summer vacation needs - Also Back-to-School coming soon - Charge Back-to-School needs.

Big Specials Early American Style! Built-to-last hardwood crib with quality features you've seen for years. Plastic teething balls, 4 position spring, plastic casters. Rich maple color finish. Don't miss out on this fabulous value!

36 COIL INNERSPRING MATTRESS . . . 9.95
WATER-REPELLENT VINYL COVERED BUMPER . . . 1.98
COLONIAL PRINT PORTABLE STROLLER \$14
Early American PATTERNED FOLDING HIGH CHAIR \$11

Camp Mary Lois Hears History

Camp Mary Lois, Daughters of Utah Pioneers, met at the home of Mrs. Violet Benz-Mrs. C. H. Bingham, captain, conducted the session. Mrs. Iris Orchard gave the invocation.

The history of Mary Cooper Richards was conducted by Mrs. H. Henry Mary Richards organized camp Mary Lois the first D.U.P. camp in Twin Falls.

Junior League Holds Meeting

HAGERMAN, March 13—Members of the Junior League met at the Reorganized LDS church for refreshments and choir practice before going to the home of Mrs. Roy Vreeland to sing.

Box Social Held in Filer

FILER, March 13—A box social, held by the Youth fellowship, United Missionary church, featured red, white and gold decorations and a theme of "Hearts in Heaven".

Penney's Great 6th Anniversary

Call, write or come to Penney's, Twin Falls, for your charge application today. Ideal for vacation travel - Good identification - Charge your Summer vacation needs - Also Back-to-School coming soon - Charge Back-to-School needs.

Big Specials Early American Style! Built-to-last hardwood crib with quality features you've seen for years. Plastic teething balls, 4 position spring, plastic casters. Rich maple color finish. Don't miss out on this fabulous value!

36 COIL INNERSPRING MATTRESS . . . 9.95
WATER-REPELLENT VINYL COVERED BUMPER . . . 1.98
COLONIAL PRINT PORTABLE STROLLER \$14
Early American PATTERNED FOLDING HIGH CHAIR \$11

Call, write or come to Penney's, Twin Falls, for your charge application today. Ideal for vacation travel - Good identification - Charge your Summer vacation needs - Also Back-to-School coming soon - Charge Back-to-School needs.

Big Specials Early American Style! Built-to-last hardwood crib with quality features you've seen for years. Plastic teething balls, 4 position spring, plastic casters. Rich maple color finish. Don't miss out on this fabulous value!

Bridge Winners Are Named at Country Club

Blue-Lakes Country club opened this season's bi-weekly couples Thursday night bridge dinners.

Women winners were Mrs. Gladys Trull, first, and Mrs. H. G. Lauterbach, second. Men winners were Armour Anderson, first, and Glenn Trull, second.

Box Social Held in Filer

FILER, March 13—A box social, held by the Youth fellowship, United Missionary church, featured red, white and gold decorations and a theme of "Hearts in Heaven".

Penney's Great 6th Anniversary

Call, write or come to Penney's, Twin Falls, for your charge application today. Ideal for vacation travel - Good identification - Charge your Summer vacation needs - Also Back-to-School coming soon - Charge Back-to-School needs.

Big Specials Early American Style! Built-to-last hardwood crib with quality features you've seen for years. Plastic teething balls, 4 position spring, plastic casters. Rich maple color finish. Don't miss out on this fabulous value!

36 COIL INNERSPRING MATTRESS . . . 9.95
WATER-REPELLENT VINYL COVERED BUMPER . . . 1.98
COLONIAL PRINT PORTABLE STROLLER \$14
Early American PATTERNED FOLDING HIGH CHAIR \$11

Call, write or come to Penney's, Twin Falls, for your charge application today. Ideal for vacation travel - Good identification - Charge your Summer vacation needs - Also Back-to-School coming soon - Charge Back-to-School needs.

Big Specials Early American Style! Built-to-last hardwood crib with quality features you've seen for years. Plastic teething balls, 4 position spring, plastic casters. Rich maple color finish. Don't miss out on this fabulous value!

36 COIL INNERSPRING MATTRESS . . . 9.95
WATER-REPELLENT VINYL COVERED BUMPER . . . 1.98
COLONIAL PRINT PORTABLE STROLLER \$14
Early American PATTERNED FOLDING HIGH CHAIR \$11

Call, write or come to Penney's, Twin Falls, for your charge application today. Ideal for vacation travel - Good identification - Charge your Summer vacation needs - Also Back-to-School coming soon - Charge Back-to-School needs.

Shower Held In Hagerman

HAGERMAN, March 13—A shower of clothing was held for the new children of Mr. and Mrs. Al-Gladys Franklin by Rose Marie, age 4, at the home of Mrs. and Mrs. Robert Trapp.

Members of the "Handicapper" Bowling League gave the shower for the children. Bill Snapp and Mrs. Preston assisted in presenting the gifts.

WAKE UP RARIN' TO GO

Without Napping Backlash! New! You can get a full night's rest without napping! Wake up RARIN' TO GO! It's the new way to stay alert and energetic all day long!

Wake up RARIN' TO GO! It's the new way to stay alert and energetic all day long! It's the new way to stay alert and energetic all day long!

Wake up RARIN' TO GO! It's the new way to stay alert and energetic all day long! It's the new way to stay alert and energetic all day long!

Wake up RARIN' TO GO! It's the new way to stay alert and energetic all day long! It's the new way to stay alert and energetic all day long!

Wake up RARIN' TO GO! It's the new way to stay alert and energetic all day long! It's the new way to stay alert and energetic all day long!

Wake up RARIN' TO GO! It's the new way to stay alert and energetic all day long! It's the new way to stay alert and energetic all day long!

Wake up RARIN' TO GO! It's the new way to stay alert and energetic all day long! It's the new way to stay alert and energetic all day long!

Wake up RARIN' TO GO! It's the new way to stay alert and energetic all day long! It's the new way to stay alert and energetic all day long!

Wake up RARIN' TO GO! It's the new way to stay alert and energetic all day long! It's the new way to stay alert and energetic all day long!

PENNEY'S ALWAYS FIRST QUALITY

Great 6th Anniversary

Call, write or come to Penney's, Twin Falls, for your charge application today. Ideal for vacation travel - Good identification - Charge your Summer vacation needs - Also Back-to-School coming soon - Charge Back-to-School needs.

CHARGE IT AT PENNEY'S, TWIN FALLS

MEMO PAD, pencil for wall, desk . . . 77c

Foam rollers for rolling . . . 77c

Fragrant dusting powder, puff . . . 77c

Handy clip-on light with cord . . . 77c

Decorative bath powder, deodorant jar . . . 77c

Hand-the-neck mirror . . . 77c

Vinyl drawing eraser bag . . . 77c

Hand-hold hand saw . . . 77c

Handy 8-hook belt hanger . . . 77c

Hand mirror, pastel plastic, frame . . . 77c

Lint-remover brush removes lint . . . 77c

Plastic hedge table cover . . . 77c

Plastic bib apron with pocket . . . 77c

3 nap-up sweater brushes . . . 77c

Indo-out telephone address book . . . 77c

Clothes brush, accessories . . . 77c

Colorful revolving blankets of soft, cozy cotton. Gaily printed in a variety of girth . . . 2 for 1.39

Easy-on snap-crotch cotton, crawl-abouts cut-to-fit . . . 88c

Snap-shedding cotton-polo machine wash at medium color bleach . . . 2 for 1

Crisp cotton top, matched to quilt, color black, size 18 to 20 . . . 2.98

Charge It! No Down Payment at Penney's, Twin Falls

PENNEY'S ALWAYS FIRST QUALITY

Great 6th Anniversary

Call, write or come to Penney's, Twin Falls, for your charge application today. Ideal for vacation travel - Good identification - Charge your Summer vacation needs - Also Back-to-School coming soon - Charge Back-to-School needs.

CHARGE IT AT PENNEY'S, TWIN FALLS

MEMO PAD, pencil for wall, desk . . . 77c

Foam rollers for rolling . . . 77c

Fragrant dusting powder, puff . . . 77c

Handy clip-on light with cord . . . 77c

Decorative bath powder, deodorant jar . . . 77c

Hand-the-neck mirror . . . 77c

Vinyl drawing eraser bag . . . 77c

Hand-hold hand saw . . . 77c

Handy 8-hook belt hanger . . . 77c

Hand mirror, pastel plastic, frame . . . 77c

Lint-remover brush removes lint . . . 77c

Plastic hedge table cover . . . 77c

Plastic bib apron with pocket . . . 77c

3 nap-up sweater brushes . . . 77c

Indo-out telephone address book . . . 77c

Clothes brush, accessories . . . 77c

Colorful revolving blankets of soft, cozy cotton. Gaily printed in a variety of girth . . . 2 for 1.39

Easy-on snap-crotch cotton, crawl-abouts cut-to-fit . . . 88c

Snap-shedding cotton-polo machine wash at medium color bleach . . . 2 for 1

Crisp cotton top, matched to quilt, color black, size 18 to 20 . . . 2.98

Charge It! No Down Payment at Penney's, Twin Falls

BIG SPECIALS

EARLY AMERICAN STYLE!

EARLY AMERICAN DOUBLE DROP-SIDE CRIB! \$25

Built-to-last hardwood crib with quality features you've seen for years. Plastic teething balls, 4 position spring, plastic casters. Rich maple color finish. Don't miss out on this fabulous value!

36 COIL INNERSPRING MATTRESS . . . 9.95

WATER-REPELLENT VINYL COVERED BUMPER . . . 1.98

COLONIAL PRINT PORTABLE STROLLER \$14

Great special . . . wipe-clean fabric-backed vinyl in chrome-plated tubular steel frame! Swivel front wheels, folds for storage!

AMERICAN PATTERNED FOLDING HIGH CHAIR \$11

Early American vinyl print copyprint! Chrome-plated tubular steel frame folds easily! Plastic tray removes in under 10 seconds!

Colorful revolving blankets of soft, cozy cotton. Gaily printed in a variety of girth . . . 2 for 1.39

Easy-on snap-crotch cotton, crawl-abouts cut-to-fit . . . 88c

Snap-shedding cotton-polo machine wash at medium color bleach . . . 2 for 1

Crisp cotton top, matched to quilt, color black, size 18 to 20 . . . 2.98

Charge It! No Down Payment at Penney's, Twin Falls

Buhl Chapter OES, Reports Memorial Meet
The Buhl Chapter of the Order of Elks, Local 1354, held its regular meeting at the Masonic temple on Tuesday, March 12. The meeting was held in the presence of 15 members and 10 guests. The program was headed by the president, Mr. J. W. Priddy, who reported on the activities of the chapter during the past month. The meeting was held in the presence of 15 members and 10 guests.



MR. AND MRS. R. W. PRIDDY
(Richter photo)

60th Wedding Anniversary Marked by Pair

RICHFIELD, March 13—Former residents of Richfield, Mr. and Mrs. R. W. Priddy were honored on their 60th wedding anniversary at a celebration in their home at Napa, Calif. The Priddys moved to Richfield in 1906 from Denver, Colo. Mr. Priddy was born Feb. 25, 1893. During their 31-year residence in Richfield, Priddy managed and operated a restaurant, a filling station, a laundry and a small store.

Elba LDS Unit Holds Seminar

ELBA, March 13—Active members of the Elba LDS unit, Elba and Albion wards, their leaders and guests, met at the Elba ward for a Beehive seminar including a program on "Let's Take the Highway". Edwin Pabst, Elbert Durie, and other speakers were present. The seminar was held in the presence of 15 members and 10 guests.

Worthwhile Club Meets

HANSEN, March 13—The Finance committee announced plans for a card party and cooked-food sale March 27 at Pleasant Valley. The sale will be held in the presence of 15 members and 10 guests.

"Sister Night" Held by Bethel

"Sister night" for Bethel No. 2, Order of Job's Daughters, was held with western type supper preceding the meeting. The meeting was held in the presence of 15 members and 10 guests.

Richfield MYF Reports Meet

RICHFIELD, March 13—Topic and world order was MYF report at the service directed by Lena Chaffin. The meeting was held in the presence of 15 members and 10 guests.

Another March Special!

NOW HIGHER FULLER TONE QUALITY in America's Finest Transistor! ONLY \$39.95. This is a special offer for the month of March. The offer is limited to our supply.

CAVAssembles In Burley for Joint Session

BURLEY, March 13—Displaced American veterans and auxiliary local No. 3 met at Burley Hall for a joint session. The program was given by Mrs. Margery Overholser and other speakers. The meeting was held in the presence of 15 members and 10 guests.

Chinese Food Served at Meet

OAKLEY, March 13—Chinese society was featured at the Home Improvement club meeting at the Cassia steakhouse. The meeting was held in the presence of 15 members and 10 guests.

Albion Chapter OES, Marks 73rd Anniversary

ALBION, March 13—Ninth annual anniversary of the Albion Chapter of the Order of Elks, Local 1354, was marked by a luncheon at the Elks temple. The meeting was held in the presence of 15 members and 10 guests.

Springdale LDS Society Meets

SPRINGDALE, March 13—Religious society visiting teachers met at the church for a luncheon. The meeting was held in the presence of 15 members and 10 guests.

Pink and Blue Shower Honors Mrs. Murrell

Mrs. James Murrell was honored at a pink and blue shower held at the home of Mrs. A. L. Heinrich. The shower was held in the presence of 15 members and 10 guests.

Relief Society Reports Meet

RICHFIELD, March 13—The Relief Society meeting was held at the LDS church. The meeting was held in the presence of 15 members and 10 guests.

VFW Auxiliary Marks Date

GLENN'S FERRY, March 13—The Glenn's Ferry auxiliary, VFW Post 1045, celebrated its 25th anniversary with a dinner at Hanson's banquet hall. The dinner was held in the presence of 15 members and 10 guests.

American War Mothers Meet

Twin Falls chapter, American War Mothers, met at the Legion hall with Mrs. Grace Laubenstein conducting the business session. The meeting was held in the presence of 15 members and 10 guests.

OES Friendship Night Reported

PAUL, March 13—E-dah-ha chapter, Order of Eastern Star, held "Friendship Night" at the Paul Masonic temple. The meeting was held in the presence of 15 members and 10 guests.

Food for Americans

By GAYNOR MADDOX
Celery is America's favorite vegetable today. It is coming to market from Florida called "Rascal 52-70". It is a new variety of celery that is sweeter and crisper than the old variety. It is a good source of vitamins and minerals. It is a healthy food for everyone.

Wilner Reports Social Events

WILNER, March 13—Mrs. Edna Wilner was in charge of entertainment at a gathering at the home of Mrs. Lee Ross. The gathering was held in the presence of 15 members and 10 guests.

TREMENDOUS VALUES! ROOM SIZE RUGS
PENNEY'S ALWAYS FIRST QUALITY TWIN FALLS, IDAHO
EARLY AMERICAN REVERSIBLE
CHARGE IT! NO DOWN PAYMENT
We put all our 60 years buying know-how to work to give you these fine heavy-weight quality 2-ply criss-cross construction rugs at the sensational price! Come see how handsome they're designed, how rich the colorings! First choice with early American furniture or any 1963's casual living decor. Don't miss this buy... hurry in!
ROOM SIZE 27.77
MATCHING SCATTER Size 3'x5' 3.77
BROWN RED GREEN

ANOTHER MARCH SPECIAL!
NOW HIGHER FULLER TONE QUALITY in America's Finest Transistor! ONLY \$39.95. This is a special offer for the month of March. The offer is limited to our supply.
ZENITH Royal 500E WORLD FAMOUS
Deluxe Personal Size Pocket Radio
3 TRANSISTORS PLUS 1 DIODE
The radio you'll be proud to own because of its standard and of comparison in person. It has a non-removable nylon cabinet in which the speaker, oscillator, and other parts are housed.
Dial the Radio whose performance is famous!
IT DESERVES COMPARISON!
FAMOUS Royal 500E RADIO In Deluxe 6-pc. Gift Package
INCLUDES: a custom carry case • earphone • set of batteries • gift box
COMPLETE \$44.95
OFFER LIMITED TO OUR SUPPLY
"MAGIC VALLEY'S LARGEST APPLIANCE AND FURNITURE STORE" Cain's

TINGWALLS WEEK-END SPECIALS
One Table Misses SHOES Flats, Loafers, Brocade, Moccosins Broken sizes Reg. to 6.95 1.00
One Table Sample Shoes Famous Brand Line, Sizes 4 and 4 1/2 only, Flats, casuals, heels. 1.99 to 3.99 Pr.
One Group of Boys' KNIT SHIRTS Sizes 8 to 16 REG. to 3.00 1.00
One Group of Boys' DRESS PANTS Sizes 6 to 16 REG. to 9.95 3.99
One Rack of House DRESSES Reg. from 6.50 NOW 3.77
Men's Rough-out 8" WORK BOOTS Falcon soles for longer wear. Sizes 5 to 12 SUPER SPECIAL 5.88
10-Only Men's Dress SUITS Sizes 37-39-39L, 40, 40L, 42, 44. 46—Reg. to \$65.00 GOING FOR... \$39
Group Men's Casual Slacks Asst. colors and styles, sizes 30 to 36 waist. Reg. to 5.95 SPECIAL AT... 2.99
One Group Men's Spring Jackets Sizes Med. and Large 3.99
Rack Ladies' Better DRESSES Reg. to 17.95 FINAL CLEARANCE... 5.00
One Rack Ladies' PARTY DRESSES 1/3 Off
Rack Maternity SMOCKS & 2-Pc. SETS 1/2 Price
Table Girls' Knit Jackets and T-Shirts Top and Pant Sets Sizes 7 to 14... 1/3 Off
SPECIAL PURCHASE TERRY Bath Towels Plain & fancy. Size 22 x44". Only... Each Wash cloths to match... \$ for 1.00
TINGWALLS JEROME 324-2811

ANNIVERSARY VALUES!
100% WOOL, 100% NYLON, WOOL & NYLON ROOM SIZE RUGS—FOAM BACKED
12'x16' GREEN TWEED \$88
12'x16' LIGHT BROWN TWEED \$88
12'x16' NYLON \$88
12'x16' COCOA \$88
12'x16' NYLON \$88
12'x16' LIGHT BROWN \$88
12'x16' DARK BROWN TWEED \$88
12'x16' NYLON \$88
12'x16' GREEN \$88
12'x16' NYLON—NO FOAM BACK \$48
12'x16' LIGHT BROWN \$88
12'x16' NYLON—NO FOAM BACK \$88
CHARGE IT, NO DOWN PAYMENT, OR BUY ON PENNEY'S TIME PAYMENT PLAN AS LOW AS \$4.95 PER MONTH ON 48.00 RUGS OR 5.60 ON 88.00 RUGS.

Baltimore Colts' Owner Is Accused of Making \$55,000 Reverse Bet

MIAMI, Fla., March 13 (AP)—A three-year-old deposition charging that Carroll Rosenbloom, owner of the Baltimore Colts, made a big bet against the Colts in 1953 game was revealed in Federal court Tuesday by Rosenbloom's own lawyer.

Jerome Doyle of New York City, said the charge was a lie and an attempt to defame the sole purpose of "assassinating Rosenbloom's reputation." The deposition, by Michael J. McFarley, Miami Beach, Fla., stated that he joined Rosenbloom in a \$500 bet against the Colts in a game with the Pittsburgh Steelers.

Doyle's attorney, Judge George C. Young, said the Colts did not play the Steelers in 1953. McFarley's attorney, Benjamin Schuman, Miami Beach, replied that McFarley had intended to say that it was a game between the Colts and the San Francisco 49ers.

McFarley, former operator of a Havana gambling casino during the Batista regime, and three other persons made depositions in a 1950 suit against Rosenbloom charging him with breach of contract in a stock deal.

Federal Judge Joseph P. Lieb dismissed the suit and ordered Rosenbloom to be held in contempt of court because the information was released to the press. Rosenbloom asked that the four persons who made the depositions be held in contempt of court, because the information was released to the press.

Judge Young denied the request saying he was "of the opinion that the facts of the evidence do not constitute probable cause for contempt."

He did this, Judge Lieb said, because the facts of the case were not in dispute. He personally obtained information contained in the depositions and handed it over to Rosenbloom during an investigation into alleged gambling activities in the league.

He did this, Judge Lieb said, because the facts of the case were not in dispute. He personally obtained information contained in the depositions and handed it over to Rosenbloom during an investigation into alleged gambling activities in the league.

He did this, Judge Lieb said, because the facts of the case were not in dispute. He personally obtained information contained in the depositions and handed it over to Rosenbloom during an investigation into alleged gambling activities in the league.

He did this, Judge Lieb said, because the facts of the case were not in dispute. He personally obtained information contained in the depositions and handed it over to Rosenbloom during an investigation into alleged gambling activities in the league.

SPORTS

UCLA Tops Stanford, Clinches NCAA Berth and Big Six Title

SANTA-MONICA, Calif., March 13 (AP)—The UCLA Bruins, virtually out of title contention a week ago, survived a late Stanford challenge and won their second straight Big Six conference basketball title and an NCAA berth by beating the Indians 51-45 in a playoff Tuesday night. The Bruins will meet Arizona State University Friday night in the NCAA regional semifinals at Provo, Utah. The Bruins, who usually play a running game, went into a stall with more than six minutes to play and held off the late Stanford drive. After UCLA had built a 40-28 lead, the Indians narrowed the margin to 44-40, and the Bruins called time with six minutes, 25 seconds to play.

Cepeda Signs For Token Pay Increase

SCOTTSDALE, Ariz., March 13 (AP)—Orlando Cepeda talked the National League champion San Francisco Giants into a token raise Tuesday and ended his holdout by agreeing to a \$47,500 contract for 1963.

The power-hitting first baseman, who had refused to budge from his San Juan, Puerto Rico, home, agreed to terms via telephone after Giants owner Horace Stoneham and Manager Alvin Dark entered negotiations.

The Giants had tried to cut Cepeda's salary to \$42,500 from an estimated \$46,500. Vice-President Cepeda refused to budge until he was offered \$46,500. Cepeda remained adamant.

"Since the demand for a raise was a big matter of pride with Cepeda," said Veeney Tuesday, "Mr. Stoneham agreed to give him the small raise."

The Giants had tried to cut Cepeda's salary to \$42,500 from an estimated \$46,500. Vice-President Cepeda refused to budge until he was offered \$46,500. Cepeda remained adamant.

The 22-year-old McKenna and five other students left the Fairfield, Ind., campus at 2 a.m. and drove 250 miles to Kansas City and just got settled in the Parsons cheer section at Municipal auditorium as his team took the floor against Indiana State college.

The Parsons backers leaped to their feet to cheer the game's start. But McKenna leaped too high. He toppled over the seats in front of him and wound up in the hospital with a broken right shoulder.

"I don't know what happened," the outburst was hysterical. "My cry was jumping up."

What happened was that Parsons lost the game 78-77.

Driverless Horse Spices Trot

YONKERS, N. Y., March 13 (AP)—A driverless horse sped to the excitement of the \$250 Rye Pace, won by Ike before 17,950 at Yonkers raceway Tuesday night.

Time for the mile was 2 minutes, 9.1-5 seconds. Jack Bailey, driver of Blackstone II, was thrown from his sulky entering the first turn. Bailey was uninjured but Blackstone II continued pacing and led almost all the way.

Ike, driven by Dan Murphy, got up in the last yards to whip Warren's Special by a neck. The winner paid \$250. Rhythm Mary was third.

AWARDED TOURNEY NEW YORK, March 13 (AP)—The 1964 senior women's amateur golf championship has been awarded to the Del Paso Country club in Sacramento, Calif. The U.S. Golf association announced Tuesday. The dates are Oct. 14-16.

UCLA hurt Stanford's attack with a press and built up a 31-22 halftime lead. Pinpoint outside shooting by Stanford's Don Clementson and Clayton Rankin spread UCLA's defenses in the second half and enabled Dose to get inside for layups that helped make it close.

The defeat was the 24th for the Indians in the 25 games they have played against UCLA in the Los Angeles area the past 14 years. Stanford last beat the Bruins in 1949.

NOONER'S SPECIAL! Special Luncheon and 1-Line Bowling All for \$1.00 MON. - FRI. 11 to 2 BOWLADROME

USE TIMES-NEWS WANT ADS FOR FAST SELLING RESULTS



HIT 'EM! SOAK 'EM! YOU CAN'T HURT 'EM!

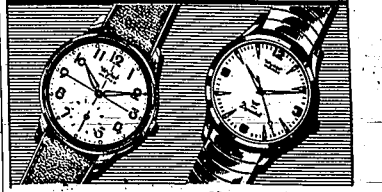

Stainless steel \$34.95** Self-winding \$49.95**

Wyler
incaflex
We rugged, handsome watches that are made to take it AND THEY'RE WATERPROOF! Guaranteed unbreakable main-spring and exclusive incaflex shock-resistance wheels. All the features that have made Wyler famous for quality. See our complete selection today. They are guaranteed in writing.

STERLING JEWELRY COMPANY

*Provides crystal, metal, gemstone parts used. Guaranteed in writing, replaceable every 2 years for the life of the watch. 2-year water-resistance \$1.00. Guarantee void where prohibited. Replaces the 1957-1958 models.

Fan-Down As Ball Is Up, Wha' Happen

KANSAS CITY, March 13 (AP)—John McKenna, Kansas City, Mo., was taken to a hospital Tuesday to see his Parsons cheer team play in the NAIA basketball tournament.

What he saw was the opening tipoff and then "the inside of a hospital room."

The 22-year-old McKenna and five other students left the Fairfield, Ind., campus at 2 a.m. and drove 250 miles to Kansas City and just got settled in the Parsons cheer section at Municipal auditorium as his team took the floor against Indiana State college.

The Parsons backers leaped to their feet to cheer the game's start. But McKenna leaped too high. He toppled over the seats in front of him and wound up in the hospital with a broken right shoulder.

"I don't know what happened," the outburst was hysterical. "My cry was jumping up."

What happened was that Parsons lost the game 78-77.

Knicks Absorb Ninth Defeat

NEW YORK, March 13 (AP)—The Cincinnati Royals handed the New York Knicks their ninth straight loss, 110-90 Tuesday night in a National Basketball association game before 4,877 in Madison Square garden.

Bob Bender led the Royals with 21 points while Oscar Robertson and Jack Twyman each scored 15. Richie Guerin's 22 points led New York.

The Royals took charge in a hurry, taking a 10-1 lead and expanding it to 53-21 in the second quarter. After three minutes of the fourth period they led 99-73 and coasted in.

USE TIMES-NEWS WANT ADS FOR FAST SELLING RESULTS

30 EXTRA MILES IN EVERY 10 GALLONS

Robert R. Murphy, a bookkeeper in Twin Falls, Idaho, has two pick-up trucks and a car. Prior to using OS-1000, his mileage ranged from a low of 13.7 m.p.g. with his '49 Chevy to a high of 18.9 m.p.g. with his '59 Ford. The average mileage for the three vehicles was 16.9 m.p.g. Since using OS-1000, Mr. Murphy's mileage has increased 17.7% per gallon or 30 extra miles every ten gallons.

"I've used OS-1000 since its introduction and it's better in all respects than any major brand petroleum product," Mr. Murphy reports.

Try OS-1000 in your car for faster acceleration... better performance... 7 and more miles per gallon... the greatest scientific breakthrough in petroleum history!

OS-1000

PROVEN EXTRA MILEAGE

PEOPLE LIKE YOU LIKE SUNNY BROOK!

the mild, smooth whiskey for modern tastes
People with a taste for today's good living—people like you—like Sunny Brook. It's fine whiskey, surprisingly smooth. Try Sunny Brook tonight.

90 PROOF

SUNNY BROOK
Straight Bourbon Whiskey

THE OLD SUNNY BROOK DISTILLERY CO., LOUISVILLE, KY. KENTUCKY STRAIGHT BOURBON WHISKEY, 90 PROOF

FOR THE SPRING FAIR ACTIVITIES

Round-up of... Ranchwear

NOONER'S SPECIAL! Special Luncheon and 1-Line Bowling All for \$1.00 MON. - FRI. 11 to 2 BOWLADROME

WESTERN HAT 11.95
Authentic Styling by STETSON and Others in Your Favorite Colors.

RANCH TWILL PANTS 19.95

WESTERN STYLE SHIRTS
WESTERN JEANS 3.98
Wheat-Colored JEANS 4.98

FOR FARM AND RANCH ACTIVITIES YOUR BEST BET IS WESTERN WEAR FROM THE I.D. — A SPRING ROUND-UP OF YOUR FAVORITE BRANDS AT THE LOWEST PRICES!

DENIM JACKET 4.98
WASH 'N' WEAR SHIRT 4.98

STREET FLOOR MEN'S WEAR

Your I.D. Store



PAUL W. MATTSON speaks during the Idaho Feed and Grain association's first annual "Additives" to about 150 association members who are planning to attend the annual convention at the Sheraton Hotel in Boise, Idaho, March 13-15. Mattson, Chicago, Ill., merchandising manager of Morton Salt company, says experiences that were encountered during a trip to Russia will be discussed. (Times-News photo)

Get Here by Idaho Grain Association

with the technical service department of the Ray Ewing company since 1946. He received his master's and doctorate degrees in agricultural education from Texas A. & M.

at 8 a.m. Address session will include Pellet, Your Mill, Other W. Rice, and B. H. H. H.

afternoon session will discuss Wilson, the Idaho will give legislative, will be doing and run to the feed

banquet at 6 p.m. will be Steven who will receive on a recent

aturday will be Paul, Dr. Richard, and

Chicago, Ill., speaker of Mor will discuss He has been salt company

will speak, has been

confirmed 13 - Diane all were concerning in the of Ernest Leo Bell, re- applied at the house. Their ed and bishop these services.

YOUR BIRTHDAY and HOROSCOPE



WEDNESDAY, March 13 — Born today, you are one of those highly sensitive people who are material surroundings, other moods and the general world are extremely important. You can neither work nor feel well when you feel out of harmony with anything or anything important to the critical moment where, for you are prone to "fall apart" under disapproval while, under encouragement and flattery, you rise and whine!

You men born on this date cannot seem to help seeking the spotlight. It is as natural as breathing for you to work in full view of an appreciative audience, and even though you may dedicate yourself to an isolated line of work such as scientific research—and your talents indicate that you may—you will find some way to bring yourself and your work out in the open to be admitted.

You women, on the other hand, seem to feel no need for public acclaim for your mate; you strongly desire that he should be openly admired. To this end you will work hard and long, for you realize full well that it can only reflect upon you

as the power behind the throne! Among those born on this date are Joseph Priestly, English philosopher, discoverer of oxygen; Janet Flanner, author; William Orr, inventor.

To find what is in store for you tomorrow, select your birthday and read the corresponding paragraph. Let your birthday star be your daily guide.

Thursday, March 14
PISCES (Feb. 24-March 20) — Stick to plans already made for this day. Spare of the moment decisions, activities might be most unwise.

ARIES (March 21-April 20) — Give tense situations a wide berth! Conflict with others could easily arise. Avoid argument.

TAURUS (April 21-May 21) — Diplomacy is the best. Outlook hazy, slight or angry responses from others will be well worthwhile.

GEMINI (May 22-June 21) — Follow your conscience. Your instincts are good — use them!

Avoid hesitation if a change is indicated.

CANCER (June 22-July 23) — Act in accord with your own reason, not another's whim. Be careful and avoid difficulties today.

LEO (July 24-Aug. 23) — No day for new activities. Keep decisions for another time. Make it a routine day for best results.

VIROO (Aug. 24-Sept. 23) — Moderation in all things! Keep emotions under control, particularly in morning. Overlook domestic upset.

LIBRA (Sept. 24-Oct. 23) — Much to do and, because of the need for smoothing over personal relationships, little time. Look ahead and avoid confusion.

SCORPIO (Oct. 24-Nov. 23) — Don't jump to conclusions—good or bad. Tense intercurrents today could cause arguments. Seek time alone!

SAGITTARIUS (Nov. 23-Dec. 22) — Affairs delegated to others may come off second-best today.

To get things done well, do them yourself!

CAPRICORN (Dec. 23-Jan. 22) — Possible hazards if you put your trust in any less knowledgeable than you. Handle press and affairs for best results.

AQUARIUS (Jan. 23-Feb. 19) — Too many cooks spoil the broth! — Keep interference to a minimum; make decisions in your own!

Begins Duties
RICHFIELD (March 13) — W. T. Flavel is the new Richfield LBS seminary teacher. She began her duties Monday. A class is held at 7:30 a.m. each school period.

Richfield (March 13) — Mrs. Phavel, a Richfield elementary school principal and teacher in the junior high school and high school department, and Ralph King, Richfield, is a former seminary teacher.

Confab Set

SHOSHONE, March 13 — A sectional fellowship meeting will be held Thursday in Jerome, at the Assembly of God church. Sessions will be held at 10:30 a.m., 2 p.m. and 7:45 p.m. Speakers will include the Rev. H. B. Walker, Twin Falls; the Rev. V. E. Vance, Rupert; and the Rev. George Duncan, Twin Falls.

Be Sure to Attend the Many Festivities of the 1963 Twin Falls

SPRING FAIR

PLUS

The Twin Falls Downtown Merchants Are Offering You Tremendous

SPRING FAIR BARGAINS

If It's In TOWN, It's DOWN TOWN!

- ★ GREATER ASSORTMENTS ★ FAMOUS BRANDS
- ★ CONVENIENT PARKING

A Greater Assortment of Shops Conveniently Located!

THERE'S MORE OF EVERYTHING IN TWIN FALLS:

- | | |
|---------------------|------------------|
| APPLIANCE STORES | BANKS |
| DEPARTMENT STORES | JEWELRY STORES |
| FURNITURE STORES | FOOD STORES |
| FASHION SHOPS | INSURANCE AGENTS |
| MENS WEAR SHOPS | MILLINERY |
| SHOE STORES | FINANCE CO. |
| STATIONERY STORES | BOOK STORES |
| DRUGGISTS | VARIETY SHOPS |
| SPORTS SHOPS | RESTAURANTS |
| TOY STORES | AUTO DEALERS |
| HARDWARE STORES | CAMERA SHOPS |
| TV and HI-FI STORES | FARM IMPLEMENTS |

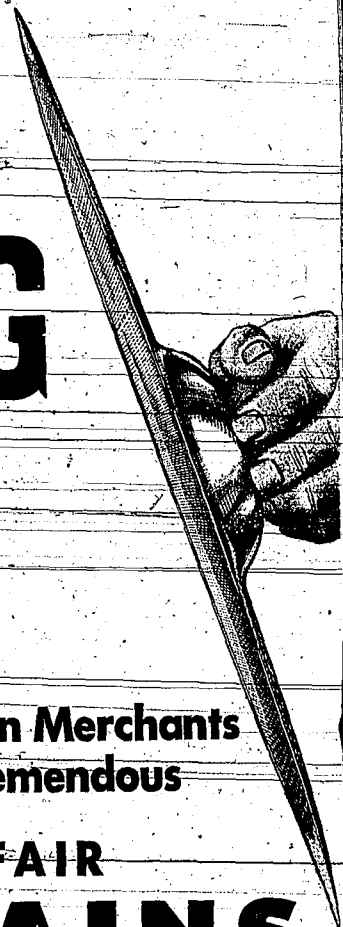

NOW 6 YEARS OLD

No fuss, no frills, just mighty fine **OLDE BOURBON** WHISKEY BY J. W. DANT



A GREAT J. W. DANT BOURBON... FAMOUS SINCE 1838

Hudson's Work Shoe SPECIALS!!



Red Wing 8" **BOOTS**

Style No. 411 (discontinued pattern). Wedge crepe soles. Full leather lined foot. Sweet proof insoles. Sizes 6 1/2 to 13. Widths B-D-EE.

REG. 19.95

13.99

Red Wing **BOOTS & SHOES**

6 inch shoes • 8 inch boots • 10 inch • Flap and logger heels • Crepe or cork soles

6.99 & 9.99

HUDSON'S

Welcome to the
First Annual

TWIN FALLS

March 12th through 16th

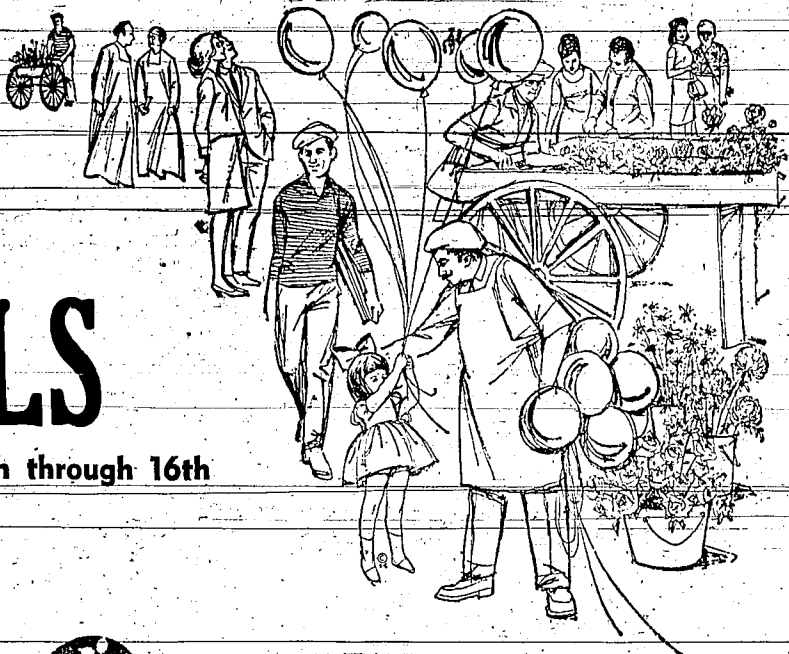

SPRING FAIR



LOOK PRETTY, PLEASE...

it's Spring!

CALENDAR

of Fair Attractions

TUESDAY, MARCH 12
ALL DAY SHOWING AND JUDGING
OF FAT CARLOAD FEEDER CATTLE.

WEDNESDAY, MARCH 13

- Carlot sale of fat feeder cattle.
- 7:30 p.m., special horse sale, several breeds.
- 8:15 p.m., presentation of musical "Oklahoma."

THURSDAY, MARCH 14

Live animal evaluation of beef and hogs by Animal Husbandry students and instructors from eight Western land grant universities sponsored by the National Meat and Livestock Board.

Special afternoon program, subject matter - Wheat Referendum and E.S.C. program.

8:00 p.m. Style Show for ladies.

FRIDAY, MARCH 15

Idaho Cattlemen's Association Annual bull judging.

Registered Angus all-sex sale.

Idaho Feed and Grain Dealers state convention.

National Livestock and Meat Board Banquet and panel discussion for university students.

National Livestock and Meat Board carcass evaluation and panel discussion by university students and instructors.

SATURDAY, MARCH 16

-Idaho Cattlemen's Association Annual Bull Sale

-Idaho Feed and Grain Dealers convention continues

-Finale, Annual Hall of Fame Banquet at Francois Restaurant

AUTO SHOW MARCH 14-15-16

LYNWOOD SHOPPING CENTER

IMPLEMENT DEALERS OPEN HOUSE

EVERY DAY THIS WEEK!

The fresh, new and exciting mood of Spring brings a sudden exhilaration to the scene. Like magic, this new flower-fresh beauty is reflected everywhere—in fashions for family and home . . . in the many new items of merchandise in our community shops . . . See them soon and look pretty for spring '63!



Smart, Casual New Suits for Spring Have Borrowed Simple Silhouettes

Stepping out for spring are the smartest suits in seasons. Designers have borrowed simple silhouettes, and "borrowed" spring new and excitingly different silhouettes from today's uncomplex, casual fashions.

The suit of the season is the "bomber" suit—a simple, comfortable, as-it-is—sweater suit, the slim-line sweater suit sometimes resembles a two-piece dress. Pullover-inspired tops have a sweater's cardigan, cowl and stove-pipe necklines. Jacket closures in back or are front-zipped over softly eased skirts.

The shirt suit is as relaxed as every woman's favorite blouse and skirt. Tops have convertible collars and shirt sleeves bunched on a cuff. Generally, the jacket is longer, belted low in over-bouse fashion, and slung over the shoulders of skirts.

Fashion interpreters suggest country, casualness in suits with

big-city chic. Spring's jaunty, smartest suits in seasons. Designers have borrowed simple silhouettes, and "borrowed" spring new and excitingly different silhouettes from today's uncomplex, casual fashions.

The suit of the season is the "bomber" suit—a simple, comfortable, as-it-is—sweater suit, the slim-line sweater suit sometimes resembles a two-piece dress. Pullover-inspired tops have a sweater's cardigan, cowl and stove-pipe necklines. Jacket closures in back or are front-zipped over softly eased skirts.

The shirt suit is as relaxed as every woman's favorite blouse and skirt. Tops have convertible collars and shirt sleeves bunched on a cuff. Generally, the jacket is longer, belted low in over-bouse fashion, and slung over the shoulders of skirts.

Fashion interpreters suggest country, casualness in suits with

Natural Look Is Cool, Uncluttered-Looking

Spring's coming, and so is the "natural" look. It's everything in coats and suits seems to be in fashion today. "Naturally" certain uncomplex, perhaps continental, look to these patterns which Miss and Mrs. America have learned to know—and to love.

With important inspiration borrowed from the Italian, the French, the Oriental influences, the world's new lines and detailing come to the fore with a definite emphasis on the "natural" look.

There's never been such an exciting variety of fascinating fabric, new blends, new color combinations and new treatments for old-standby fabrics create this fabric future.

Look Skinny To Be Smart, Experts Say

Count those calories! Don't skip the exercise! And don't lose the foundation! These are the foundations for those getting line today because spring 1963 is going to be one of the slimmest fashion seasons in history!

"Slim," "skinny," "light," "natural," "pretty," "simple"—these are the words that describe spring fashions. You see the clothes that inspire these words in your local stores. You will find another word: "You see it will be 'wonderful' to be out of shape is to be out of fashion when the leading silhouette is the belted, unbuttoned, when emphasis is on the hips with low-placed, cowl styling — when simple, classic fashions depend upon the firm under them to give them shape; when coats hang straight as rain robes or are more demurely fitted to the figure.



SPRING'S BRIDE is radiant in a romantic, understated gown. Simple lines of pastels are accented by swirling twin diamond brooch at the Sabrina neckline. She'll move her diamond engagement ring from left hand to right, before the wedding. Gown by Murray Hammarstedt.

Men's Wear Returns to Classic Line

Men's fashions are returning to the classics this spring—from the ground up. Facing this development are such traditionally masculine styling, definite textures and light but rugged leathers.

The creative puts his best foot forward this season—in leather brogues. Traditional in appearance, the modern brogue is a far cry from the heavy brogue of yesterday.

Thanks to new leather-making processes, the new brogue look beefy but are as light as a feather.

The brogue fashion has given impetus to a new interest in leather goods. The smooth look is still a popular one, but rugged leather grains are being seen on city streets and suburban courts. Pebbled grains, large patterns and deep lines make the fashion news.

Even the tapered American continental style shoes, which have become a man's shoe classic in the last decade, are showing signs of the good life.

Though the moccasin silhouette is still the style leader in this field, more styles are seen with more fronts and laces. Detailing, such as perforations, tend to run over more of the shoe and to be larger in size.

The strap-and-buckle style tends to run to wider straps and is equally divided between strong grains and smooth leathers.

While the "working man" in the family step into brogues, the teen student—over an individual—gets his fashion kicks from a high rigger.

Higher front, higher back and higher laces distinguish favored shoes for the high school man.

For his leisure hours, the similarly and comfortably dressed man will step out in zandswen slip-ons.

Gasser

WASHINGTON, March 13 (AP)—U. S. officials are citing mounting complaints in communist propaganda organs of U. S. "poison gas" warfare as proof that the United States is depriving communist Viet-Cong guerrillas of food.

U. S. forces have been using a chemical defoliant, and destroy crops in areas of heavy Viet-Cong concentration and also to clear out underbrush which the guerrillas use for cover.

Government officials are reluctant to identify the chemical but they say it is a toxic blend of crop-destroying, non-toxic and harmless to men and animals.

Art Displayed

BUHL, March 13 — Vernon Acker, professor of the Southern Idaho college art department, and Mrs. Harley Hann, president of the Buhl Art guild, are displaying some 20 paintings and drawings during an exhibit, this month at Herrick's Jewelers, Twin Falls.

Acker is a former assistant professor of the University of Kansas art department.



SILVER GRAY leads this spring's trend away from darker shadings. Seen here is a tropical blend of "Daaron" polyester fiber and wool.

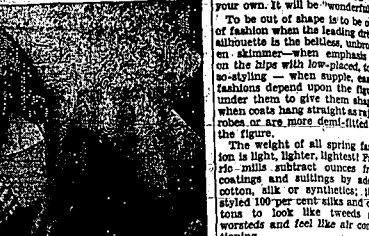

SPRING ENSEMBLE pairs a femininely-fitted wool knit dress and matching jacket, shaped like a shirt with notched collar and revers, buttoned cuffs and high pockets. Trend to open-cambrille is reflected in costume's contrast saddle stitching. By Trezza-Polier of Paris.

Women's Role In Life Can Alter Styles

Time was when the lady of the house could get through her daily routines with a few householdess and aprons.

Today, however, there is another consideration — her dual role as a homemaker with a million hectic chores and during leisure hours, as an active participant in community life.

Her wardrobe, too, requires more attention and must serve a dual function.

With this consideration in mind, many sportswear designers have come up with smart creations for the homemaker in blue work denim—designs that are functional because of the very nature of the rugged fabric.

Among the more popular items for spring are blue denim wrap skirts and jackets combined with attractive coordinates.

These outfits will see a woman through the most strenuous household chores and what her manager and shopping lists.

That dreaded doorbell can now ring a dozen times a day without being answered with the frustration, "It's a moment"—thanks to the navy work denim tent dress and loose-back shirt treated with such accents as collar trim and red or white stitching.

The return of blue denim bell-bottom pants should please the woman who likes the comforts of slacks but prefers to avoid the "skin-tight" look.

Van's bring you up to date fashion in famous . . .

Queen Quality

REFLECT THE WONDERFUL WHIRL OF SPRING-TIME

SARAH—Dressy, midheel, white calf \$12.95

JENNY—Cushion leather sole, smart stacked heel in white \$12.95

GILDA—Starlight black patent leather \$12.95

PRUDENCE—Short stacked heel, white or black \$11.95

LINDA—Walking casual, tan or black \$10.95

ANNE—Stacked heel, kid leather in white or high Oats \$12.95

For every swing around the Spring home, business or fun circuit . . . you'll find the absolutely perfect shoe designed in our gala grouping of Queen Quality Shoes. Spirited sophisticates . . . sleek sportables . . . comfort schemed casuals in all the popular light to neutral to dark color motifs of the new fashion season. As ever . . . each Queen Quality styling features those stars of comfort . . . the Beauty Spots of Ease . . . step-softening, foam circlets at heel and fore of shoe.

The illustration of, or the term leather, in this ad, describes the upper only.

Layaway Your New Spring Fashion Shoes for Easter

VanEngelens

Downtown Twin Falls

WELCOME RANCHERS and STOCKMEN! THIS WEEK ONLY SPECIALS

Brush COATS
Dacron pile lining
Men's and Ladies' 24.50
Children's 12.95 - 17.95
Vests with pile lining 12.95-16.95

IDEAL FOR WORK AND-ROUGH-WEAR

WINTER JACKETS
In corduroy, wool and polyester 14.95

BROWN LEE'S
Regular 4.95 closeout 3.95

LADIES' BLOUSES
Reg. 6.95 to 9.95 now only 4.95

Western SUITS
By GROSS and H-C
64.95 - 95.00

STOCKMAN'S SUITS
34.95 - 44.95

Western-Felt Hats
All Sizes on Brims
SILVER BELLY
BROWN and BLACK
STRAW HATS ARE IN!

Peterson's
WESTERN APPAREL and GIFTS
340 Main South, Twin Falls 733-1719

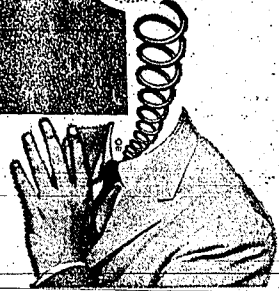
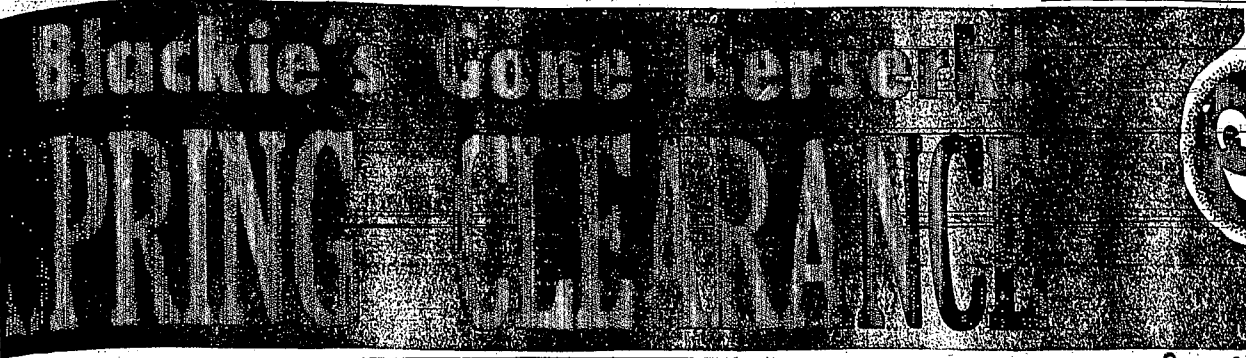

Our Warehouse is Bulging, Our Floor is Overstocked . . . We Bought too much at Market . . . And it is arriving by the Carload! WE NEED THE SPACE! We're Spring Cleaning with the Sharpest Prices in Magic Valley! Our Loss is Your Gain . . . SALE STARTS—

THURSDAY MORNING . . . COME EARLY!

8 Pieces
ROOM GROUP!
Consists of Daveno, Chair,
2 End Tables, Coffee Table,
2 Lamps, 2 Pillows
COMPLETE
179.95

GENERAL ELECTRIC APPLIANCES
SALE PRICED!

- Model RC3100 G.E. CONSOLE STEREO All Hardwood Cabinet..... **139.95**
- One only, G.E., Mod. M 200 19" Portable TV..... **139.95**
- G.E. Mod. CB232 12" CHEST FREEZER (Just Scratched)..... **189.95**
- Mod. J299 G.E. AUTOMATIC RANGE..... **149.95**
- Mod. T.A. 241 G.E. 10' REFRIGERATOR (In Colors. With operating trade)..... **189.95**
- Mod. CA222 G.E. 12" UPRIGHT FREEZER..... **199.95**
- 12-lb. 2-cycle G.E. WA504 FILTER-FLO WASHER..... **199.95** w.t.
- G.E. SUNSHINE FRESH DRYERS (DA110) Start at..... **99.95**
- Mod. SP102 MOBILE MAID DISHWASHERS..... **149.95**
- G.E. Mod. FC15 DISPOSAL..... exc. **42.50**

See Our Newly Expanded
ALEXANDER SMITH CARPET DEPARTMENT
CLEARANCE PRICES ON ROOM-SIZE REMNANTS!

LIMITED TIME ONLY!
FOLDING
Metal High Chairs 11.95
3-WAY CHAIR Reg. 18.95
SAMSONITE
TABLES and CHAIRS .25% Off
SOFAS Reg. 189.95..... **99.95**
BOUDOIR LAMPS ea. **1.95**

GIGANTIC SAVINGS SCOOP!
Complete Power Operated with Beauty Rest Mattress and Box Springs
HOSPITAL BED Reg. 379.95..... **149.95**
FULL OR TWIN SIZE Bath
Box Springs or Mattress **199.95**
2-Pc. BEDROOM SET 79.95
MAPLE BUNK BEDS 39.95

Platform Rockers .44.44
RECLINER CHAIR
One Only—Reg. 79.95..... **44.00**
CLUB CHAIRS
One Only—Reg. 109.95..... **29.95**

TWIN SIZE FOAM RUBBER BOX SPRING & MATTRESS SET.. 59.95
BONUS! Reg. 19.95 VANITY BENCH FREE WITH ANY.
7-Pc. VIRTUE DINETTE SET ... 99.95

Spring Clearance of BASSETT EARLY AMERICAN MAPLE FURNITURE!
Slightly Damaged Corner DESK- BOOK CASE Reg. 129.95.....
Reg. 39.95 NIGHT STANDS..... **59.95**
Reg. 89.95 MAPLE SERVER..... **29.95**
5-Pc., Reg. 359.95 MAPLE DINETTE..... **59.95**
3-Leaves, Reg. 349.95 7-Pc. DINETTE..... **99.95**
Early American RECLINER, Reg. 139.95..... **239.95**
2 Only—Early American SOFAS, Reg. 339.95..... **99.95**
CORNER CHINA CLOSET, Reg. 199.95..... w/t **189.95**
HUTCH - SECRETARY, Reg. 169.95..... **149.95**
BUFFET - HUTCH, Reg. 259.95..... **119.95**
189.95

TERRIFIC SELECTION!
Daveno & Chair 129.95 w/t
Naugahyde
Daveno-Chair-Ottoman 199.95 w/t

JUST ARRIVED! A FULL CARLOAD
Riviera Sofa-Sleepers
Prices Start **139.95**
At.....

Blacker APPLIANCE FURNITURE
WE SERVE TO SERVE AGAIN

GREATEST VALUES EVER!
3-PIECE Naugahyde Sectional 179.95
ALL NYLON COVER
3-Pc. Sectional 199.95

Flowers to Accent New Spring Look

It could be trailing violets, the way petals are popping up on all the prettiest spring fashions, as top designers pick their flowers, or accessories—everything from ornate veils to bright chiffons.

There are some tips to remember when choosing colorful floral trims to wear or to give. Flowers should always be worn as they grow, with stems down. Designers say that the colors of blooms should be coordinated with clothing. Just like any fine fashion accessory, yellow is popular this spring, and peony trims can be echoes of lemon to almost off-white tones. Good for this are carnations, roses or gladioli—as (that's the florists' glamorous treatment of the gladioli). To accompany creamy pink blossoms, there are orange flowers for the daring, or deep burgundy reds for a more conservative choice. Gray gets a lift from blue blossoms combined with white—carnations and daisies, for example.

When writing a long-distance gift of flowers to wear, leave the flower selection up to the florist. He'll choose something neutral in mums, carnations or orchids which will go with virtually any outfit it might adorn. Florists will also be floral wreaths to perch in the hair, wristlets of blooms, or old-fashioned nosegays.

Spring's most fashionable dresses are those that suggest rather than imitate a flower. As a new soft mood of fashion is interpreted in dresses, coats, dresses and costumes that flow gracefully over the figure, curving close to the body but never clutching or constricting. Women will like spring's dress styles because they are feminine, flattering and easy to wear. Many dresses are done with softer natural dress skins lightly over the figure, widening slightly at the hemline. If offers the wearer easy elegance, as do spring's flared A-line, kimono styles and anti-skirt that hang shaft-straight or are gently saff-d. The tunis-top dress, reflecting "rain" inspiration, has a long lean shadow over spring fashion. Straight or slightly flared skirts emerge from beneath, skiny or shaped tubes in three-quarter or seven-eighths lengths. Spring's pullover dress comes in an overblouse shirt with a slim, flared or pleated skirt. The most casual of spring's easy-wearing styles is the slender sweater dress with a V-neckline. Every woman will want at least one spring ensemble in her closet now that so many of the prettiest dresses come with their own jackets or coats.

Spring-prints are often paired with coordinated cover-ups lined with matching prints. Other dresses are accompanied by a scarf or stole for the "total look." The simple shapes of spring's dresses are best multiplied by a minimum of soft, lady-like detailing. Necklines may or may not have collars. Lengths, sometimes filled in with scarves, abound as do soft, cowl and draped neckline effects.

Slivers are a new area of fashion interest for spring. Although there are plenty of sleeveless dresses for women who prefer them, many of the smartest new styles feature cropped sleeves, cuffed shirt sleeves, long skiny sleeves, leg of mutton sleeves and puffy sleeves.

CREATING INTEREST Coat fabrics create surface interest for spring, with soft textures, fluffy wool, lay tweeds, ottomana, whipcord, dressy ribbed silks and silk-wrapped blends. Checks and plaids of every size abound.

Both belt loop styles and set-in pockets share the fashion spotlight, with pleated and single-pleat styles dividing the honors. For every spring, lightweight worsted flannels, gabardines and bengalines set the pace. With warmer weather, look for tropical weights, wash-wears.

Gray, olive-tan, pewter shades and blue are the new fashion tones called "Bananas" will be among the most wanted spring and summer colors. There is also a big swing to whites, especially in the wash-wear types.



DASH OF AMUSEMENT for spring-important pins is provided by whimsical animal shapes, studded with glowing stones. Fox, chick and rooster shapes are shown here, with coordinated earrings, jewelry by Nicholene.

Fashionable Wardrobes Suggest Feminine Shape

The wandering waltztime is on the move again. For spring, dress's waist may be where nature intended it to be, lowered or lifted for a flattering high-waisted effect. Dress skirts, whether full, shaped or slim, carry out spring's theme of soft femininity. The color range of spring's dresses goes all the way from smaller-than-ever black and navy to vibrant, warm reds and rarely pastels. Spring will see many white, off-white and cream colors.

Every woman will want at least one spring ensemble in her closet now that so many of the prettiest dresses come with their own jackets or coats.



LEISURE living calls for a wardrobe of casually correct, slim line pants, with silky long-sleeved shirts in overalls, prints. By Sportmaker.

Hats, Accessories Aiming to Complete Fashion Look

Completing and complementing the total look is the aim of hats, shoes and accessories for spring 1963. Since there are many looks—all shaped in lines of nature—there is an equal variety in the choice of hats. For the open-air casual, country into town look, new hat styles include: rounded, wide-brimmed, floppy shapes with carefree, slouchy brims; tapered, floppy styles with wide, floppy brims; and spring fells carry out the theme. All-leather hats and leather trims contribute to the casual mood in an elegant way.

Men's Coats Are Keyed to Milder Days

Keyed to the mild days of the vernal season, the new spring toppers are made of "suiting" weight fabrics. For instance, there are trim but tough sharkskins, sophisticated in line as a, round-tooth checks and sporty glen plaid wovens of fine, worsted yarns. Trend of course, there are the soft, luxurious cashmeres, cashmere blends and camel-hair. The natural tan camels, incidentally, are making a strong comeback.

Boys to Sport New 'Cube' Toe

Spring shoes for a little boy's dress focus attention on the "cube" toe. Like the shoes his teenage brother is wearing, the new style is blunted off at a tapered end, and the shoe has raised, boxy sides. For play or school, boys have a choice of the casual, zip-on moccasins and brushed split leather chukkas. Black is still the favored color in smooth and grained leathers, but deep browns are a close second.

Math Texts Play Role In Fashion

Fashion dips into geometry texts for spring handbag styles. New collections include squares, rectangles, circles, arcs and triangles, with many leather textures and more leather colors. Rounding out the picture are shoulder bags, newly returned to the fashion scene in pouch and barrel shapes for day, evening and sports. Both boxy bags and rounded totes take graceful shape in smooth and grained, single- and double-shoulder, and envelope styles.

Colorful Accessories for Spring!

Styled in soft vinyls, patents, straws, leathers in colors to enhance any spring outfit. from 4.98 p.t.

COLORFUL, FASHIONABLE GLOVES New fabric gloves in all popular lengths, sizes 6 to 8.....98c up

COSTUME JEWELRY New spring styles in fashionable colors and assorted styles. from 98c p.t.

Colorful Accessories for Spring!

SMART SPRING HANDBAGS

Styled in soft vinyls, patents, straws, leathers in colors to enhance any spring outfit. from 4.98 p.t.

COLORFUL, FASHIONABLE GLOVES

New fabric gloves in all popular lengths, sizes 6 to 8.....98c up

COSTUME JEWELRY

New spring styles in fashionable colors and assorted styles. from 98c p.t.

Colorful Accessories for Spring!

SMART SPRING HANDBAGS

Styled in soft vinyls, patents, straws, leathers in colors to enhance any spring outfit. from 4.98 p.t.

COLORFUL, FASHIONABLE GLOVES

New fabric gloves in all popular lengths, sizes 6 to 8.....98c up

COSTUME JEWELRY

New spring styles in fashionable colors and assorted styles. from 98c p.t.



Spring Fair of fashions . . .

first in fashions . . . so shop first at your I.D. Store . . . famous names and foremost styles to let you step into spring in style!

second floor fashions

(A) WOOLS and LAMINATED COATS for Young Teens, Junior, Misses and Women's sizes in beautiful new fabrics from 19.98

(B) "The elegance of Crepe" The fluid lines of Spring in our most popular shades. 8 to 14 from 12.98

(C) Knits Are Fashion Next! All types and styles in many fabrics and hues for a Spring full of fun!

Colorful Accessories for Spring!

SMART SPRING HANDBAGS

Styled in soft vinyls, patents, straws, leathers in colors to enhance any spring outfit. from 4.98 p.t.

COLORFUL, FASHIONABLE GLOVES

New fabric gloves in all popular lengths, sizes 6 to 8.....98c up

COSTUME JEWELRY

New spring styles in fashionable colors and assorted styles. from 98c p.t.

Colorful Accessories for Spring!

SMART SPRING HANDBAGS

Styled in soft vinyls, patents, straws, leathers in colors to enhance any spring outfit. from 4.98 p.t.

COLORFUL, FASHIONABLE GLOVES

New fabric gloves in all popular lengths, sizes 6 to 8.....98c up

COSTUME JEWELRY

New spring styles in fashionable colors and assorted styles. from 98c p.t.

first in fashion for Girls, too!

(A) CINDERELLA . . . Pretty dresses for pretty girls. Sizes 3 to 6x and 7 to 14. from 3.98

(B) GIRLS' LAMINATED JERSEY COATS in red or turquoise Sizes 7 to 14. 12.98 and 14.98

LITTLE GIRLS HAT 'N' BAG SET Set 2.98 to 3.98

Boys' Short Sleeve Dress Shirts

Comfort for Son . . . Easy Care for Mom!

Your son will be happy to dress up if you get him Tom Sawyer . . . and the Wash 'N' Wear like Dad's! Sizes 6 to 18 3.00

Tom Sawyer APPAREL FOR REAL BOYS Lower Level

NEW SPRING STYLES NYLON SLIPS

New styles arriving daily Nylon sheer or lace trimmed.

Slips from 5.95

Petti-Slips from 3.00

Street Floor

NYLON HOSIERY

by No-Mend, Springa and Munsingwear in new spring shades . . . Select from seamless or full-fashioned in proportioned sizes 8 1/2 to 11.

from 98c pr.

street floor

Colorful Accessories for Spring!

SMART SPRING HANDBAGS

Styled in soft vinyls, patents, straws, leathers in colors to enhance any spring outfit. from 4.98 p.t.

COLORFUL, FASHIONABLE GLOVES

New fabric gloves in all popular lengths, sizes 6 to 8.....98c up

COSTUME JEWELRY

New spring styles in fashionable colors and assorted styles. from 98c p.t.

Colorful Accessories for Spring!

SMART SPRING HANDBAGS

Styled in soft vinyls, patents, straws, leathers in colors to enhance any spring outfit. from 4.98 p.t.

COLORFUL, FASHIONABLE GLOVES

New fabric gloves in all popular lengths, sizes 6 to 8.....98c up

COSTUME JEWELRY

New spring styles in fashionable colors and assorted styles. from 98c p.t.

Colorful Accessories for Spring!

SMART SPRING HANDBAGS

Styled in soft vinyls, patents, straws, leathers in colors to enhance any spring outfit. from 4.98 p.t.

COLORFUL, FASHIONABLE GLOVES

New fabric gloves in all popular lengths, sizes 6 to 8.....98c up

COSTUME JEWELRY

New spring styles in fashionable colors and assorted styles. from 98c p.t.

Colorful Accessories for Spring!

SMART SPRING HANDBAGS

Styled in soft vinyls, patents, straws, leathers in colors to enhance any spring outfit. from 4.98 p.t.

COLORFUL, FASHIONABLE GLOVES

New fabric gloves in all popular lengths, sizes 6 to 8.....98c up

COSTUME JEWELRY

New spring styles in fashionable colors and assorted styles. from 98c p.t.

Colorful Accessories for Spring!

SMART SPRING HANDBAGS

Styled in soft vinyls, patents, straws, leathers in colors to enhance any spring outfit. from 4.98 p.t.

COLORFUL, FASHIONABLE GLOVES

New fabric gloves in all popular lengths, sizes 6 to 8.....98c up

COSTUME JEWELRY

New spring styles in fashionable colors and assorted styles. from 98c p.t.

Colorful Accessories for Spring!

SMART SPRING HANDBAGS

Styled in soft vinyls, patents, straws, leathers in colors to enhance any spring outfit. from 4.98 p.t.

COLORFUL, FASHIONABLE GLOVES

New fabric gloves in all popular lengths, sizes 6 to 8.....98c up

COSTUME JEWELRY

New spring styles in fashionable colors and assorted styles. from 98c p.t.

Colorful Accessories for Spring!

SMART SPRING HANDBAGS

Styled in soft vinyls, patents, straws, leathers in colors to enhance any spring outfit. from 4.98 p.t.

COLORFUL, FASHIONABLE GLOVES

New fabric gloves in all popular lengths, sizes 6 to 8.....98c up

COSTUME JEWELRY

New spring styles in fashionable colors and assorted styles. from 98c p.t.

Colorful Accessories for Spring!

SMART SPRING HANDBAGS

Styled in soft vinyls, patents, straws, leathers in colors to enhance any spring outfit. from 4.98 p.t.

COLORFUL, FASHIONABLE GLOVES

New fabric gloves in all popular lengths, sizes 6 to 8.....98c up

COSTUME JEWELRY

New spring styles in fashionable colors and assorted styles. from 98c p.t.

Colorful Accessories for Spring!

SMART SPRING HANDBAGS

Styled in soft vinyls, patents, straws, leathers in colors to enhance any spring outfit. from 4.98 p.t.

COLORFUL, FASHIONABLE GLOVES

New fabric gloves in all popular lengths, sizes 6 to 8.....98c up

COSTUME JEWELRY

New spring styles in fashionable colors and assorted styles. from 98c p.t.

Colorful Accessories for Spring!

SMART SPRING HANDBAGS

Styled in soft vinyls, patents, straws, leathers in colors to enhance any spring outfit. from 4.98 p.t.

COLORFUL, FASHIONABLE GLOVES

New fabric gloves in all popular lengths, sizes 6 to 8.....98c up

COSTUME JEWELRY

New spring styles in fashionable colors and assorted styles. from 98c p.t.

Colorful Accessories for Spring!

SMART SPRING HANDBAGS

Styled in soft vinyls, patents, straws, leathers in colors to enhance any spring outfit. from 4.98 p.t.

COLORFUL, FASHIONABLE GLOVES

New fabric gloves in all popular lengths, sizes 6 to 8.....98c up

COSTUME JEWELRY

New spring styles in fashionable colors and assorted styles. from 98c p.t.

Colorful Accessories for Spring!

SMART SPRING HANDBAGS

Styled in soft vinyls, patents, straws, leathers in colors to enhance any spring outfit. from 4.98 p.t.

COLORFUL, FASHIONABLE GLOVES

New fabric gloves in all popular lengths, sizes 6 to 8.....98c up

COSTUME JEWELRY

New spring styles in fashionable colors and assorted styles. from 98c p.t.

Colorful Accessories for Spring!

SMART SPRING HANDBAGS

Styled in soft vinyls, patents, straws, leathers in colors to enhance any spring outfit. from 4.98 p.t.

COLORFUL, FASHIONABLE GLOVES

New fabric gloves in all popular lengths, sizes 6 to 8.....98c up

COSTUME JEWELRY

New spring styles in fashionable colors and assorted styles. from 98c p.t.

Colorful Accessories for Spring!

SMART SPRING HANDBAGS

Styled in soft vinyls, patents, straws, leathers in colors to enhance any spring outfit. from 4.98 p.t.

COLORFUL, FASHIONABLE GLOVES

New fabric gloves in all popular lengths, sizes 6 to 8.....98c up

COSTUME JEWELRY

New spring styles in fashionable colors and assorted styles. from 98c p.t.

Colorful Accessories for Spring!

SMART SPRING HANDBAGS

Styled in soft vinyls, patents, straws, leathers in colors to enhance any spring outfit. from 4.98 p.t.

COLORFUL, FASHIONABLE GLOVES

New fabric gloves in all popular lengths, sizes 6 to 8.....98c up

COSTUME JEWELRY

New spring styles in fashionable colors and assorted styles. from 98c p.t.

Colorful Accessories for Spring!

SMART SPRING HANDBAGS

Styled in soft vinyls, patents, straws, leathers in colors to enhance any spring outfit. from 4.98 p.t.

COLORFUL, FASHIONABLE GLOVES

New fabric gloves in all popular lengths, sizes 6 to 8.....98c up

COSTUME JEWELRY

New spring styles in fashionable colors and assorted styles. from 98c p.t.

Colorful Accessories for Spring!

SMART SPRING HANDBAGS

Styled in soft vinyls, patents, straws, leathers in colors to enhance any spring outfit. from 4.98 p.t.

COLORFUL, FASHIONABLE GLOVES

New fabric gloves in all popular lengths, sizes 6 to 8.....98c up

COSTUME JEWELRY

New spring styles in fashionable colors and assorted styles. from 98c p.t.

Colorful Accessories for Spring!

SMART SPRING HANDBAGS

Styled in soft vinyls, patents, straws, leathers in colors to enhance any spring outfit. from 4.98 p.t.

COLORFUL, FASHIONABLE GLOVES

New fabric gloves in all popular lengths, sizes 6 to 8.....98c up

COSTUME JEWELRY

New spring styles in fashionable colors and assorted styles. from 98c p.t.

Colorful Accessories for Spring!

SMART SPRING HANDBAGS

Styled in soft vinyls, patents, straws, leathers in colors to enhance any spring outfit. from 4.98 p.t.

COLORFUL, FASHIONABLE GLOVES

New fabric gloves in all popular lengths, sizes 6 to 8.....98c up

COSTUME JEWELRY

New spring styles in fashionable colors and assorted styles. from 98c p.t.

Colorful Accessories for Spring!

SMART SPRING HANDBAGS

Styled in soft vinyls, patents, straws, leathers in colors to enhance any spring outfit. from 4.98 p.t.

COLORFUL, FASHIONABLE GLOVES

New fabric gloves in all popular lengths, sizes 6 to 8.....98c up

COSTUME JEWELRY

New spring styles in fashionable colors and assorted styles. from 98c p.t.

Colorful Accessories for Spring!

SMART SPRING HANDBAGS

Styled in soft vinyls, patents, straws, leathers in colors to enhance any spring outfit. from 4.98 p.t.

COLORFUL, FASHIONABLE GLOVES

Natural Look Is Shown for New Spring Footwear

Light, airy and understated, the natural look is afoot for spring in many styles and silhouettes. The natural- or feminine-look means pumps, flats, walkers, slingbacks in easy, fluid lines. It calls for sun-drenched colors, in single and multi-color effects.

It is interpreted in smooth and suede leathers—grain and brushed leathers, waxy and patent leathers—all made into foot-flattering shoes.

Open-toe effect of closed-toe, open-back or open-side shoes is part of the new spring look at ground level. Large perforates on vamp or side; slim slingback straps or large vents are popular variations of the open effect. There are woven leathers, perforations, embroidered designs on vamp and toe.

Big girls take to little girls' styles in a huge variety of strap shoes— asymmetric straps, T-straps that connect at all points of the shoe, and wide sabot straps.

Casual footwear, led by moccasin flats and moccasin-front walking shoes, appears in every type of leather. Brushed leather in flats and occasionally in boot shoes, is a new casual favorite.

In keeping with the trend to lighter shoes, these canvas are made in brushed split leather. The leather has literally been split—thinned down—to, lighten

the shoe and add greater flexibility while retaining durability. Heels and heels hold few surprises. Rounded toe is seen chiefly on casual and walking shoes. Pointed toes, except for more formal occasions and costumes.

Warm blues, strawberries and greens and a wide variety of neutrals make color news. Jumbled tones and white among dressy neutrals are mushroom, oatmeal and sage green.

Footprints In Sands Are Changing

The footprints in the sands of fashion are changing—teen-agers are walking around in light airy, better looking shoes and out.

It's all due to a new look of quiet good taste, that pervades the campus these days. Fads still mean fun afoot, but they're not the be-all and end-all of fashion.

Today's teenager is seen in subtle colors and simple styles. On the ground, the style note is sounded by understated colored leather flats in school and out.

Among the fads are off-side straps, in pumps and flats. Other fads are large perforations, the lace under and overlays to provide color and leather texture contrasts. In both dress pump and casual flats, perforates on vamp and side are part of the teen's "open look" afoot.

Open toes are out—banished to squareville. Flats with wide open spaces at the side or back are always teamed with closed toe—round, tapered or square.

In casual footwear—the kind a girl likes to wear when she's not dining or shopping—brushed leather flats are top.

Brushed split leather gains popularity, because the leather has been split or thinned down to make the shoe lighter, more pliable.

The brushed leather pleat boot is another example of an off-campus shoe. For good looks and easy wear, the glove leather moccasin or flat feels soft and like on the foot like a glove on the hand.

While she's looking for new fashions, the teen also takes time out to buy a re-styled classic—the leather moccasin—seen this year in new waxy leathers as well as smooth, grained and patent.

While she's looking for new fashions, the teen also takes time out to buy a re-styled classic—the leather moccasin—seen this year in new waxy leathers as well as smooth, grained and patent.

While she's looking for new fashions, the teen also takes time out to buy a re-styled classic—the leather moccasin—seen this year in new waxy leathers as well as smooth, grained and patent.

While she's looking for new fashions, the teen also takes time out to buy a re-styled classic—the leather moccasin—seen this year in new waxy leathers as well as smooth, grained and patent.



for a Heavenly Spring Wedding

... Beautiful Brides choose their lovely trousseau clothes from the one store that really knows how to please the Bride-To-Be. Our spacious Bridal Department on the lower floor was designed especially for the showing and fitting of the complete Bridal ensemble. From the wedding itself to the little luxurious, intimate items the Bride will take on her Honeymoon... you'll find them all at the Mayfair Shop.

ALSO IN THIS DEPARTMENT

YOU WILL FIND A LOVELY ARRAY OF FORMALS

Soft delicate colors that are always so popular. Our selections are at their best... so, now is the time for you High School Girls to pick out the style and color of your choice for the big "Sweetheart Ball."

coming up...

a beautiful new season

Spring Fashion

OPENING

Our many new arrivals for Spring and Summer are as colorful as the flowers that bloom in May. All of the latest fashions for dress... for play... for gala occasions are on our racks for your early selections. And, best of all, you'll find that our prices are just right for your budget. Shop now at the Mayfair Shop... the store that specializes in keeping you at your best.

Select from the finest Name Brands in Southern Idaho.

Through the years the Mayfair shop has endeavored to bring you only the very finest in fashions. The name brands of our merchandise are known throughout the country for quality and style. For sportswear to highest fashions, you can be assured that it is in perfect taste when it comes from the Mayfair shop.

The MAYFAIR Shop



HOW TO look pretty while whirling through housework is these of many styles. Deep-pocketed wrap skirt, calico cotton blouse. By Turner Top.

Your Headquarters for...

WORK SHOES & COWBOY-BOOTS

BY Red Wing, Para-Trooper, Acme, Frye, Tony Lama and Myers

RED WING SHOES & BOOTS

For any job—From \$6.95 to \$23.95
Sizes 6 to 16, AA to 5E widths.

| PULL-ON BOOTS | LACE BOOTS |
|---|---|
| <p>Model 1199—Red Wing "Light Out" For Work.</p> <p>Sizes 6 to 16, AA to 5E.</p> <p>\$18.95</p> | <p>Wedge Outside Heel Cushion or Leather Sole.</p> <p>\$13.95</p> |

Cowboy Boots for the Entire Family
From \$3.95 Infants' to \$75.00 Men's
Wallington's for Dress or Work
From \$4.95 to \$18.95

The Official Warner Brothers LAWMAN Cowpuncher Boots

Free Autographed Picture of Lawman Stars

4 PARKING AT REAR OF STORE. USE YOUR CHARGE ACCOUNT.

HUDSON'S

Fashion Loves Lean Look In New Spring Clothes

Fashion loves a lean look in styles and belted "bathrobes." Saturated are better than ever coats. Spring's slim sweater coat is one of the great looks of open-air fashion.

Coat ensembles are a smart fashion statement for spring. The coat-dress costume pairs a slim-coat-with-its very own skirt or nature-shaped dress. Other coats come with skirt-blouse combinations.

Spring's precisely styled slimmer coat silhouettes are color-lapels or rolled collar.

Many new styles have been leered for a "nude look." Front and back yoke treatments create new and interesting shoulder lines.

The skimmer, set-in sleeve shares the fashion spotlight with raglan and kimono sleeves.

Fashion has rediscovered the shirt-and-trousers-coat—it's sporting cuffed shirt sleeves.



HERALDING SPRING are new leather shoes in a variety of styles and silhouettes. Shown here top left to right are: dress-casual flat in three tones and textures of leather, snake-embossed calf and patent; spectator in waxed leather, on wide stacked heel, highlighted with perforations; at-home flat in sand-colored suede; at bottom, suit pump with slipped-off toe in bone and taupe, with wide buckled strap at instep; patent leather slingback with crossed instep strap. They're by Ki-Yaks, Foot Flairs, Piccolino, Valentine and Mademoiselle.

Four Themes Prevail in New Men's Sportswear

Sportswear for spring and summer 1963 is keyed to four themes that should find high favor with most men.

The nautical look is due for its second big season—in a row, it will be accompanied by a growing western influence (travelwear). By styles linked to "active sportswear" and a new, dressier group of work-environment color stitching and rivets that stem from front-runner shirts and western "jeans."

The nautical look encompasses hooded parkas and pullover wind-of-silver-clothes-shirt-showerer and wax laminated fabrics.

Belt-bottom trousers, direct from the French Riviera, have made their move from naval vessels to outdoor cruisers. These, of course, are in white duck.

Look for crew-neck and boat-neck just shirts in bright signal-flag colors, cut-and-sewn shirts, canvas sets and swim-trunks—all in the sailor style expressions.

The western influence plays up denim and chambray theme and standbys of the cowpokes. They also borrow the pointed pocket flaps, yoked shirts, contrasting color stitching and rivets that stem from front-runner shirts and western "jeans."

Calico prints and big gingham checks are other distinctive features in the western influence.

Active sportswear for golf, tennis, fishing and other sports has contributed features in both style and construction to many other leisure garments.

Wednesday, March 13, 1963
Iwin Falls Times-News 27

Week-end-wear, the least but not least of the new trends, lends itself very smartly to the newly combined coordinates.

If, for both sport jackets and slacks and walkabouts are literally made for one another.

Coordinated patterns with solid colors, fabric-with-fabric themes, and both blends and contrasts in color and shadings make these dresser casuals very easy on the eye.

FOCUS ON SLEEVES
Sleeves are a focal point of fashion news this season. Two favorites are long, lean sleeve and the blouse, shirt-cuffed sleeve.

USB TIMES-NEWS WANT ADS FOR FAST SELLING RESULTS

'What Is It?' Puzzle Also Hits Women

There've been times—in the past, of course—when a mere man, looking at a new fashion for women, might say, "What is it?" or, "What is it?" or, "What is it?"

This spring is the time when women, referring to a most important kind of fashion, might echo that question—in a happy tone, more approving than curious.

What is it? It's sportswear, an idea that has evolved from its original definition as one kind of fashion—into many kinds of fashion—all of them adding up to the symbol and substance of the well-dressed American look.

Sportswear still means fashions for sports, as the growing popularity of new styles for boating and bowling attest. But it means much more.

Sportswear means knits, an ever-expanding fashion that includes separates, casual dresses and suits in every kind of texture and material—imaginable—wool, knits, cotton knits, knits of man-made miracle fibers and blends.

Newest and most exciting meaning of sportswear came out of fashions for patio, jogging, at-home entertaining. The long look comes to the fore, as top of all sorts pair up with the long, long skirt.

Colors, fabrics, prints mix and mingle with imaginative abandon—a plaid wool top with a long, floating solid-color chiffon skirt, to cite just one example.

Shorter dresses copy the multi-mus and an array of easy, natural shapes.

Patterns are in the picture, at home and elsewhere. Slim, trim

Stripes Make Major Fashion News in Men's 1963 Clothes

Stripes make major fashion news in men's shirts for spring and summer.

Ranging from the big, broad, bold British stripes in deep shades of blue, gray, brown and red, the new shirts are also available in narrower stripes and pinstripes.

Next news note is the "look of more collar." A bit higher, a miter—the cape—and a little wider in the spread, these styles have a dressier look without sacrificing summer comfort.

Add the popular tabs, button-downs and moderate spread collar styles—plus the very low vanishing band styles—and your fashion range is complete.

lengths appear with cuffed and tapered sleeves, eight-and-a-half button types with short and no sleeve styles.

But newer and even more fashionable are such ideas as the wrist-length shortie with the sleeveless or short-sleeved fashion.

Refreshing accompaniment for the short, tight sleeve is a wide-cuffed, long glove, pulled on over the sleeve.

Underrated colors, including a number of neutrals, glove—mid hand for spring.

Amber to beige tones, rich browns, subtle off-greens and pinks make news.

In any case, hues are at hand to complement each and every costume.

LOOKING AT SPRING
Spring fashion looks two ways, with the look of soft femininity in the lead. Smart alternative is the "tailleur look" in crisp fabrics.

A study in purity of line and done in platinum understated elegance . . .

Blond matte luster calf with just the merest touch of gold piping, 27.95. One from a collection of Spring's most beautiful pumps.

Black Patent, 26.95.

by Andrew Geller

Carroll

Gloves Must Match All New Sleeves

Short, bloused shirt sleeves, long, tapered sleeves, wide, flaring sleeves and no sleeves at all are some of the fashions spring glove must be prepared to handle.

Result is a variety of glove lengths and, even more important, a variety of styles. Often the character of the glove, rather than the length, determines what glove should be worn.

Generally, six and four-button

Park free while shopping at Carroll's . . . we'll pick up the tab

THE GOOD NEW LOOKS in fashion

Carroll

Not just one look but many—and here are two good new looks! The coat costume by Stephan, Ltd. . . . high-rising coat and d'ito sheath in a black and white tweed of cotton-acetate-rayon, 49.95 The silk suit by Stephan Ltd. . . . navy or black costumed with its own white silk sleeveless blouse, 55.95

dress flats & casuals

By . . . Town & Country, Naturalizer, Glamour Deb, Smartaire, Life Stride, Sbicca of California, Desco, Petite Deb, U.S. Keds.

In Red Patent, Black Patent . . . Orange, Lemon, Bone, Coffee frost, Platinum and dozens of other colors from which to choose. In flats . . . stacked or wedge heels.

from \$5.99 to \$12.99

"Sbicca" MR MAGOO
In Platinum, Sizes to 12

COUNTDOWN for Spring . . .
"Glamour Deb" WRANGLER LOW BOOTS
In Irish Oats & Platinum

"SMARTAIRE" LIMBO
In Bone or White.

NYLON HOSIERY
In Spring's Newest Colors
from 50¢ pr. to \$1.65 pr.

DOOMING into the Fashion Metropole
"Town & Country" PLAYBILL
Choose from Red or Black Patent.

PARKING At Rear of Store
HUDSON'S
Use Your Charge Account

Spring Furs Enter in Array Of Unusual Feminine Design

Small, important furs enter for spring in an array of unusual designs planned to complement the feminine look of fashion and, perhaps even more important, to go on into summer, to cope luxuriously with problems of travel and air conditioning.

Fresh ideas in how to wear fur include: (1) three-cornered scarves, boas, blazers and pea jackets.

Capes and boleros range from very brief to hip-bone length, look newest in the abbreviated versions.

Light in weight, for the open-air feeling, are jackets of Foutek-process Yakoda, natural shear of Alaska fur seal, lustrous and golden in color. Black brochioli is favored for fur triangles about the size of a handanna and for capes—some straight, others flaring.

Cheetah and leopard show up in dashing new shapes from minimal tube boleros to tailored blazers, some of which are etched in

black-dyed Alaska fur seal. The look of white appears in boas and scarves.

Small fur fashions in American-trended furs include display a wide choice of natural colors, from white, beige and blue-beige to taupe, gummetal and brown.

Fur items include the classic Cape style, jacket-stoles, cutaway boleros, caplets and—for the ultimate in casual chic—a sweater in pale beige mink.

Panela of the fur form the front and back of the sweaters; waist band, sleeves and button front are knitted.

Leather buttons complete this city-country look.

Fabrics, Not Style, Mark Boys' Wear

Fabrics tell the fashion story for boys' wear this spring.

From the very young man in his Eton suit to the older boy in sport jacket and slacks or suit, the news is not-in-style, which continue on the borrowed-from-Dad theme, but in the novelty of fabrics and fabric combinations.

Denim is top favorite, in fact, solids and teamed with white. Piped blue or brown and white stripes show up not only in Eton suits and sport jackets but also in casual coats, with matching caps.

For an especially dashing look, cotton shirts are paired with denim.

Bleeding madras and batik make smart young suits, white cord, ticking and seersucker are seen in suits-sportswear.

In a more traditional mood are classic flannels, in jackets and shorts suits for younger boys, and mid-weight-wools and blends, in dress-up fashions for the growing-up set.

Knits, both dressy and casual, busy ribbing in popularity, liked for the way they combine comfort and neatness.

In wools, cottons, miracle fibers, the knits appear in everything from sport shirts to suits.

The red-white-and-blue nautical look is strong again, especially in boys' sportswear.

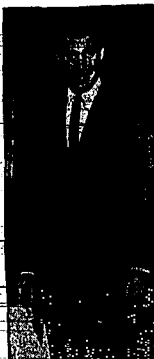

TWO-BUTTON trend is seen in this lapel-crowned suit. The muted plaid is seen in the lighter gray, slated for popularity this spring.



THE COAT CHECKS in for spring, in a variety of silhouettes. This black and white checked wool coat is highlighted by a convertible notched collar, three-quarter length sleeves and cuffed pockets.

LONGER BLOUSES blouse becomes important in the With many suit jackets dipping pictures as a part of a new low, the long over-well-planned "total look."

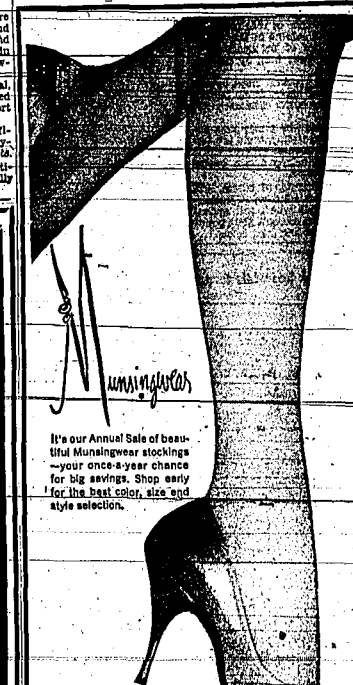

STOCKING SALE

MARCH 14 TO MARCH 23

It's our Annual Sale of beautiful Munsingwear stockings—your once-a-year chance for big savings. Shop early for the best color, size and style selection.

| | Reg. Price | SALE PRICE | Box of |
|---|------------|------------|----------|
| | Per Pair | Per Pair | Per Pair |
| 10 • Reinforced toe and heel | 1.35 | 1.19 | 3.49 |
| 16 • Micro-mesh, reinforced toe and heel | 1.35 | 1.19 | 3.49 |
| 17 • Funless, reinforced heel and toe | 1.50 | 1.29 | 3.75 |
| 18 • Knee high, damy toe, nude heel, made in Wales (munsing) proportion any, sizes 6 1/2 - 11 | 1.35 | 1.19 | 3.49 |
| M-20 • Comfort top, reinforced toe and heel | 1.50 | 1.29 | 3.75 |
| 18 • Damy toe, nude heel | 1.50 | 1.29 | 3.75 |
| 18 • Reinforced toe and heel, cotton sole | 1.50 | 1.29 | 3.75 |
| 22 • Nylon stretch | 1.50 | 1.29 | 3.75 |
| 22 • Comfort top, walking shear, reinforced toe and heel | 1.50 | 1.29 | 3.75 |
| 24 • Two-thread Walking Shear | 1.35 | 1.19 | 3.49 |
| Magic | | | |
| 610 • Seamless, reinforced toe and heel | 1.50 | 1.29 | 3.75 |
| 618 • Seamless, damy toe, nude heel | 1.50 | 1.29 | 3.75 |
| 660 • Full-fashioned dress shear, silk-look | 1.65 | 1.39 | 4.05 |
| Full-Fashioned | | | |
| 161 • Dress shear, self-seam | 1.35 | 1.19 | 3.49 |
| 168 • Knee shear | 1.35 | 1.19 | 3.49 |
| 351 • Walking shear | 1.50 | 1.29 | 3.75 |
| 310 • Walking shear, cotton sole | 1.50 | 1.29 | 3.75 |
| 165 • Dress shear, cotton sole | 1.65 | 1.39 | 4.05 |
| 162 • Twin-thread dress shear | 1.65 | 1.39 | 4.05 |
| 748 • Knee weight, cotton sole | 1.65 | 1.39 | 4.05 |
| 200 • Dress shear, cotton sole (Dress Size to 11 1/2) | 1.95 | 1.69 | 4.95 |

LINGERIE ST. FLOOR

STOCK-UP SALE!

Munsingwear famous quality RUN PROOF ACETATE TRICOTS 10 days only!

You can save from 40c to \$1.00 on all three-piece purchases of Munsingwear blouses, trunk panties, full flare leg panties, three-piece panties.

(A) Trunk or Flare Leg Pantie White, Pink
 Size 57 Reg. \$1.00 — 3/79.00
 Size 69 Reg. \$1.25 — 3/99.00

(B) Elastic Leg Brief, White, Blue, Pink, Size 57, Reg. 95c — 2/69.00
 Size 69 Reg. \$1.15 — 3/99.00

(C) Slim Tie Leg Panties, White, Pink, Size 57 Reg. \$1.25 3/99.00
 Size 69 Reg. \$1.50 — 3/99.00

(D) Baby Doll Elastic Full Leg Brief, White, Black, Blue, Size 57 Reg. \$1.00 — 3/69.00
 Size 69 Reg. \$1.25 — 3/99.00

(E) Full Flare Leg Pantie, White, Pink, Size 6-2 Reg. \$1.25 3/99.00
 Size 6-9 Reg. \$1.50 — 3/99.00

Your **LTD** Store

S & H GREEN STAMPS WITH ALL PURCHASES

Wonders, Spring

SPRING DRESSES coats

SPRING FASHIONS ON PARADE get fashion news now in spring coats, suits, dresses and get timely savings, too. VAN ENGELENS invite you to see them soon... they are yours today or on layaway.

Coats
 14.95 - 22.50
 24.50 - 39.50

Toppers
 12.95 - 22.50
 24.50

Layaway for Easter

Spring Says "Yes" To Wonderful Knits

Spring fashions in knits are so tempting. One, two and three piece styles in wools, miracle fibers and blends.

Regular Sizes
 24.50 - 29.50 - 34.50

Half Sizes
 24.50

Delightfully Different!

New shapes and shades! New colors and fabrics! Come, see the delightful difference in spring's dresses. Softly feminine, airy and easy is the mood... but never before were there so many ways to express it, so beautifully.

10.95-12.95
 17.95-19.95
 24.50

Spring Bags

In all your favorite shapes-and sizes. Leathers, Leather-looks, Tapestries.

2.98 - 4.98
 7.90 - 12.90

Layaway For Easter!

a gay array of dazzling JEWELRY \$1.00 and \$2.00

Your **LTD** Store



FASHION PRIZES late weather ahead. Smooth leather spring suit has Chanel-type jacket, in white with tuxedo and tulle. Lightly over skirt. Bridled leather hat complements the costume. Complete just one of many leather fashion ideas of the season—Brought from Highland Park by Jack McConnell.

Kite Contest Prizes Listed In Twin Falls

Prizes for the kite flying contest to be held from 10 a.m. to noon Saturday at the Twin Falls high school athletic field, are announced today by Chad Browning, Twin Falls city recreation director. The contest is sponsored by the Twin Falls parks and recreation department.

All prizes for the contest were donated by Twin Falls merchants including Twin Falls recreation department, swim passes and softballs; Magic Valley Baseball club season baseball passes; Valley Sporting Goods, leather ball set; Olson Sporting center, baseball bat and average indicator; Price Hardware, pocketknife, and Coca Cola Bottling company, three cases of Coca Cola.

Twin Falls Glass and Paint store, softball bat; Professional Pharmacy, cologne and hand lotion; Kregels, baseball glove; Twin Falls Business college, typing course; State Hardware, pocketknife, and Cios Book store, pen and pencil set.

All kites entered in the contest must be homemade and all must fly in order to win. Browning said. Prizes will be given to the winners of the best made kite, highest flying kite, prettiest kite, biggest kite and the smallest kite.

Browning said there are three age groups in the contest. Winners will be chosen from the 8 to 9-year-old group, 10-12 years and the 13 years and older group. Judging the contest will be Mrs. V. A. Patrick and Mrs. David A. McClusky, members of the parks and recreation commission.

Parley Slated

SHOENON, March 13 — The Southern Idaho district council of Assemblies of God church will be held at Calvary Assembly of God church, Boise, March 18-21.

The Rev. Martin Sumner, nephew of Mr. and Mrs. Glen Caldwell, Shoshone, is visitor there.

Guest speaker will be the Rev. Maynard Oas, from Washington state. The Rev. and Mrs. John Shaw, Shoshone, plan to attend.

ENLISTS IN NAVY
JEROME, March 13 — Dwight E. Midren, son of Mr. and Mrs. Dwight Midren, 318 East avenue 2, Jerome, recently enlisted in the navy and is undergoing nine weeks of recruit training at the naval training center, San Diego, Calif.

Costumes of All Types Play Important Role in Season's Diversified Events

Topic and fertile for any fashion agenda are the countless combinations of color and patterns to spell out the 1963 wardrobe.

Smart basic dresses, interesting and exciting by themselves are often enhanced this season by coats, capes, and jackets with cape-effect. At smart late-day and evening gatherings, these ensembles are destined to make a grand entrance.

Two-piece ensembles of overblouse and skirt are often topped with casual cardigan jackets, lined and unlined. Many of these take printed tops of that coordinate with the solid colors of jacket and skirt.

For dramatic date time settings, scooped neckline frocks show off when paired with jacket, capelets or brief boleros are removed.

Such double life ensembles as the dress and sweater, or a jacket and skirt are ideal for glamorous settings too and are big news this spring.

Jewelry for Spring Takes Fashion Cue

Jewelry design for spring takes its cue from the new highlights in fashion.

The sleeve returns, drawing interest to the arm and hand. Wide cuff bracelets and fluid chains around the wrist are only a few of the exciting jewelry ideas.

Rings, at the fingertip of the narrowed sleeve, make a focal point in big dome shapes, in pearls and stones.

High-point—the base of V-necklines and show-up prominently on the fashionable greater sleeve—placed at the hip or the shoulder, on an ascot. Drop and pendant pins provide movement in the graceful feminine mood of the season.

High-point jewelry collars in brocade or real pearl looks show off dramatic clasps.

More and more white, pretty pastel—yellows, blues and many many pinks—are big for spring jewelry popularity.

Women. So, it's good news today as costumes and ensembles step out with real zest for the new season.

More and more evidence of the ensemble theme runs throughout the sportswear scene.

There's no limit to the many, many harmonious groupings that are made up for spectator and active sports doings... three-piece outfits with vest and pants or skirt plus blouse and two-piece play suits with overalls; blouse and short sets; coordinated in sets of shorts, pants, skirts; overblouses, shifts and skimmers, vests, jumpers, blouses, T-tops and others.

These ensembles by color, by trim, by print or by fabric—but no matter how they go together, they add up for smart fun-time fashion.



NAUTICAL look of spring goes to town in a sleeveless, relaxed double-knit shift with sailor collar and loosely-tied scarf, by Mal.

Style Turns Amphibious This Spring

Seagull fashions turn amphibious this spring and make the transition to beach and casual outdoors.

The natural look, translated into new designs in the seaman's traditional navy blue denim, is evident in pants, shorts, tops and bathing suits.

Pants and shorts designs are influenced by blue jeans, a favorite boating garment. Witness traditional jeans of knee-ascending length as well as other short blue jeans some with pinked-edge pants legs for the "real cut-off" look.

Bell bottoms emerge in full swing in the form of authentic blue denim sailor's pants with back-lace ties and front button buttons.

This nautical midday shirt that lies in a square knot at the front, and the V-neck pullover midday in the rugged blue fabric are detailed with red or white stitching. Serving a dual purpose of fashion and function, are denim sailing shirts and jackets.

The blue jeans look-in-bathing suits and beach dresses, takes on accents in calico and gingham. Many denim hip-slinging, striped in bright calico, are coordinated with matching calico tops. Contrasting print-tims are seen on denim shifts and tent dresses.



BIG AND LITTLE SISTER greet spring fashionably in alike coats, styled in British woven herringbone wear. Coats have a straight front with large low pockets opening the side, wide hip belt with gentle shirred fullness at the waist. Designed by Helen Lee.

Jerome Man Assists With Ward Confab

HAOERMAN, March 13 — H. Thomas Newman, Jerome, member of the state presidency, was presiding authority of the Hagerman ward conference Sunday.

Blahoj, James Meacham conducted all three sessions. Speakers at the priesthood session were William Jackson and Alton O. Johnson, Wendell Blahoj, Douglas Wood, and Jess Ruddle, all Hagerman.

Special music was furnished by Don Gilne and Joseph Gilne who played a violin duet, accompanied by Wilda Gilne, Mrs. Venlo-Prince, and Mrs. Nels Anderson were in charge of the music.

Dwayne Hanson gave the invocation for the second session of the conference.

The twelve girls' second year class, sang with Colleta Lloyd as soloist. Others singing were Lynn Rosenkrantz, Sherie Elton, Bonnie Smith, Casby Brown, Pamela Miaselund and Hanna Akers.

President Newman presented the names of the general and state officers for approval of the ward for membership, and all were unanimously sustained.

Ward Officers presented for sustaining were Bishop James Meacham, C. W. Choules, second counselor, Douglas Wood, second counselor, Farrell Jensen, clerk, and Ed Larson, finance.

Ward teaching district supervisors are Theo Gardner, Jess Ruddle and Stanley Pentoff.

Dean Williams, secretary of the Aaronic priesthood; Bishop Meacham, president of the priesthood; Sherie Elton, president, and Alan Palmer, secretary of the teachers quorum.

Richard Miller was presented as deacon quorum president and Michael Williams as secretary. Ward committee members presented were Earl Leatham, president, and Bishop Meacham, secretary.

Wilbert Gilne was submitted as chairman of the genealogical committee, Meacham, chairman of the welfare department, assisted by Mrs. R. K. Bendorf, Mrs. Fred Zeller, Mrs. Hester Kessler, secretary, Douglas Wood, Jess Ruddle, Dwayne Hanson and Ed Larson as secretary.

Mrs. Bendorf was sustained as president of the Relief society; Mrs. George Palmer, secretary; treasurer, Mrs. Krenitzer and Mrs. Zeller as first and second counselors.

Lynn Wood was sustained as Sunday school superintendent; Jack Allen, first assistant; Clide Nieder, second; Richard Brinson, Mrs. Eugene Vader, secretary.

Dea. Christensen, superintendent of YWMA, and Hyrum C. Dill, secretary. Mrs. Prince was sustained as YWMA president; Mrs. Marion Pugmire, first counselor; Floyd March, second counselor, and Laetona Nieder as secretary.

Mrs. Ernest Tolley was submitted for president of the Primary. Mrs. O. W. Choules and Mrs. George Butler as counselors, and Mrs. Albert Moore, secretary.

Mrs. Nels Anderson was sustained as ward chorister and Mrs. Prince as soloist. Mrs. Brad Nieder was sustained as librarian and Jess Ruddle, chairman of the "old folks" committee.

Speakers were Mrs. Doris Harlow—make-primary, board member; George Mousaloff, second, slake Sunday school officer; Mrs. Nina Cunningham, slake Relief society president; Richard Brinson, YWMA president; Mrs. Sara Biggs, slake YWMA representative; Mrs. Don Huntington, slake genealogical committee representative, all Jerome.

Ward speakers were Mrs. Bendorf, Relief society work; Dwayne Hanson, teachers quorum adviser; Mrs. Tolley, president of the Primary; Mrs. Prince, YWMA president, and Douglas Wood, bishop member.

Five Accepted in Moose Lodge

OLENNIS FERRY, March 13 — Five new members have been accepted into the Moose lodge here, according to Governor Ralph Clark.

New enrollments are Ronald Watkins, Carl Arnold, Elmer Buhlinger, William Miller and Robert Miller.

First action was taken on the building contract and construction will start this week.

The Olellis Ferry ritual team will conduct enrollment ceremony at the Moose lodge here, Saturday, May 4 and 5.

conference and compared the ward reports with other wards and also spoke on "Understanding our purpose in life."

Special music was provided by Mrs. Joseph Haycock, Mrs. Choules and Mrs. Meacham who sang, accompanied by Mrs. Prince.

R. K. Bendorf gave the benediction.

THE TIMES-NEWS WANT ADS

Paris

downtown

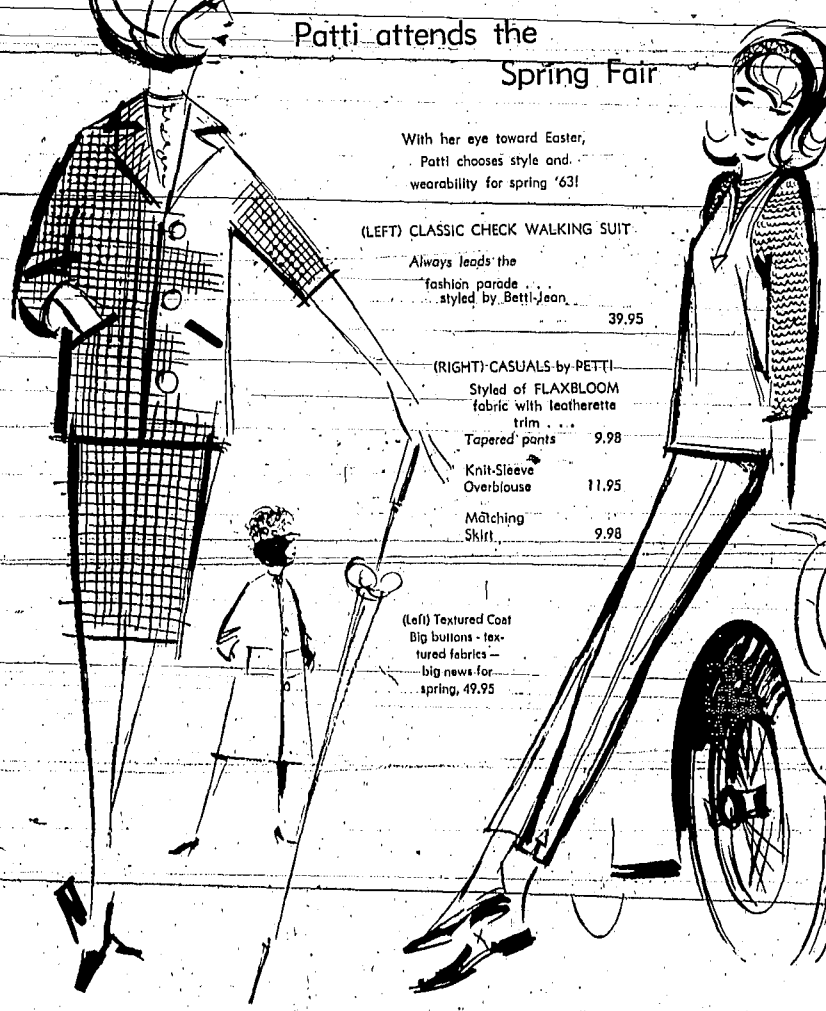

Patti attends the Spring Fair

With her eye toward Easter, Patti chooses style and wearability for spring '63!

(LEFT) CLASSIC CHECK WALKING SUIT

Always leads the fashion parade — styled by Betti-Jean 39.95

(RIGHT) CASUALS by PETTI

- Styled of FLAXBLETTA fabric with leatherette trim
- Tapered pants 9.98
- Knit-Sleeve Overblouse 11.95
- Matching Skirt 9.98

(left) Textured Coat Big buttons - textured fabrics - big news for spring, 49.95

PATTI LIKES 'EM LEAN...
"Westerner's" by Washhouse, Jr. Tapered Stretch Denim Jeans, 12.98 Wash 'n wear cotton broadcloth shirt, 5.90

Lynwood

Young Set Members Can Express Their Individuality in New Spring Fashions

Members of the young set can express their individuality in the new spring fashions that are being introduced to the public. They are expected to be popular in junior sizes.

Junior sets have their choice of suit-jacket lengths, from little bolero to seven-eighths tunic. The Norfolk jacket with sun-bleached belt—seen everywhere in spring suits and sportswear, looks especially right for the young set.

Other junior suit accessories copy sweaters, with pullovers or contrasted zipper neck pullovers, and knit-tee-shirts, with casual tops and shirt-cuffed sleeves.

The skinny, but shapely, silhouette shows up in dresses. They're sleeveless, boat or scoop necked, often front-shaped, and often with high waistline details.

Skinny, too, are junior coats, with seaming and shaping that follow the figure. Junior favorite among the tear-look coats may feature lightly-filled, front-shaped jackets with pep-jum effects and suits with skirts full of flare, are plentiful, and expected to be popular in junior sizes.

well be the many variations designed along princess lines, widened in the skirt.

In at front, out at back is shape for still another easy young coat.

Bathrobes go out in public this season. In the form of bathrobe coats slim and gathered at the waistline by pull-through or belted belts.

Costs, circular-ripped coats, accented with fur, Norfolk belted coats make fashion news with young individuality.

Sportswear—always popular with the young set, provides components to create every look of fashion for spring with budget-stretching possibilities.

Nautical notes are struck by sportswear styles such as the midny pullover, many separates in red, white and blue, and wealth of fashions borrowed from the boating enthusiasts.

Show drifts of white waft into junior fashions, followed by the pale pastels such as baby blue, soft yellow, delicate pink.

White accompanies both navy and black in a variety of plaids, checks, prints and stripes. Fabrics feature loopy mohairs and fluffy woolsens, crisp worsteds, silks, linens, denims.

READY TO MAKE spring rounds are these bright wool plaid separates. Peaky cropped waist tops a sweater and casual skirt. For extra fashion, the one-piece jumper can go from desk to date, minus the blouse. Plaid is a combination of pale green and ivory. By Russ Tops.



Hat Shapes For Men Are New Variety

When it is said that men's hats are "shaping up" for spring, it is more than a mere figure of speech. There will be more smart shapes in both blocks and brims than have ever been offered before.

The new crowns are offered in several variations. The most popular is the crown with the plain center crease, in both full and tapered shapes.

There is also a strong trend to the middle-of-the-crown, the newest of which have rather elongated side dents extending from the front to a point close to the rear of the bow.

The new silhouettes block with the convex tops are going great guns in sport hats, particularly in the navy and black.

SPORTSWEAR PLOTS a nautical look for spring with artificial use of red, white and blue. Most often, white and blue predominate, with red as an accent.



READY TO MAKE spring rounds are these bright wool plaid separates. Peaky cropped waist tops a sweater and casual skirt. For extra fashion, the one-piece jumper can go from desk to date, minus the blouse. Plaid is a combination of pale green and ivory. By Russ Tops.

In those made of fabric, popularity in straw hats. Too, some of those soft bodied straws can even be shaped to the wearer, through the most popular.

There is also a trend toward natural color straws in both the soft and conventional bodies.

SAILING IN Millinery this spring reflects the nautical influence in fashion with a variety of sailor shapes, among them a "gob" hat meant to be perched toward the back of the head.

Similar types are growing in the head.

Wednesday, March 13, 1963
Twin Falls Times-News 31

Waistlines For Gowns To Be High

Wedding bells are ringing in a spring of romantic brides. Fashion has captured all the romance in gowns that radiate youthful elegance.

Spring's most romantic wedding gowns are inspired by fashion's fondness for high waistlines. The flowing grace of empire-style, which bypasses the natural waist or cinches it with a cummerbund for a raised effect, makes it especially flattering for any bride.

In addition to the empire style, fashion romances the spring bride with slim princess silhouettes, bell shapes, A-lines and classically simple styles.

Delicate and feminine, any one of the new gowns will make the most important member of the wedding feel and look younger than springtime.

With elevated waistlines drawing attention upward, bridal fashions focus on a flattering array of pearls, "V" and bateau necklines.

Many of spring's most fashionable wedding gowns create back interest with cathedral and chapel trains, bustles, panes, garlands and sashes.

The Watteau back, with train cascading from almost shoulder level, is often used with empire styling.

More and more brides are choosing formal weddings, perhaps because today's floor-length formal gowns often have detachable trains and take-off jackets permitting them to be worn again after the wedding.

Spring's bridal fashions are as romantic in fabric as they are in line. Among the loveliest are silk organzas, peau de soles, organza over taffetas and laces tucked and tiered.

Boys' and Girls' Shoes FOR DRESS, EASTER, SCHOOL and PLAY!!

BY BUSTER BROWN • ROBIN HOOD RED WING • SELBY MEDIC • HUSH PUPPIES

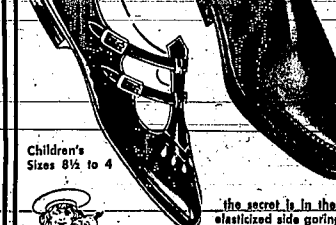
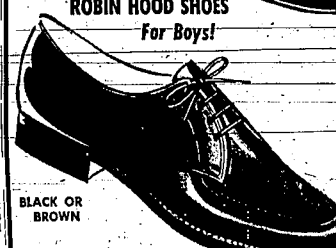

Black or White Patents. In sizes 6 to 8, 8 1/2 to 12, 12 1/2 to 4.

4.99 to 6.99

See Our Complete Selection of

ROBIN HOOD SHOES For Boys!

BLACK OR BROWN

Cleopatra SANDALS

Buster Brown DART

It's a snug fit.

Growing Girls Sizes 7-13A widths

Children's Sizes 8 1/2 to 4

the secret is in the elasticized side goring!

by BUSTER BROWN.

For party days or casual days this airy Cleopatra-style sandal can go anywhere. She'll love clicking into a party in her wood-heeled sandals—or maybe just to a friend's house. Shiny patent leather uppers, sueded soles.

"Smartaire" Rockette Antique Bone \$6.99

"Buster Brown" MARS In Black or Brown

Naturalizer "GOUCHO" Stacked Heel in... Bone Lariat Black Red Sizes to 10 4A widths.

Select Their New Shoes In Black or White Patent, Soft Pig Skin, Nylon Velvet, Grafted or Smooth Leathers

PARKING IN BACK. USE YOUR CHARGE ACCOUNT.

PENNEY'S ALWAYS FIRST QUALITY TWIN FALLS

you saw it in March McCall's ... mixable, matchable

Penn-Sail

Wash 'n wear Dacron® polyester 'n cotton... the smoothest combination over Penney's picks it for on-off shore wear, gets it under way in nautical pants and a breezy wrap-the-skirt! For added fun a crew of matching cotton tops... 6 to 18.

- the stripe knit top 3.98
- the Penn-sail skirt 5.95
- the roll-sleeve shirt 3.98
- the Penn-sail pants 4.98

Charge It! No-Down Payment at Penney's, Twin Falls

Dress Shoes in all the new colors and materials... by the World's Greatest Shoe Makers...

Makers... Johansen... Selby... Naturalizer... Life Stride... Monique... Town & Country... Pavla (hand made)... Smartaire... Florshiem. Sizes to 11, 4A to C widths

"MONIGUE" LOLITA In Pastel Multi-Color Patent

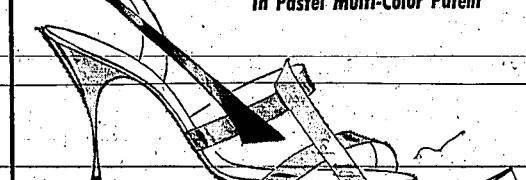

"Life Stride" VENDOME

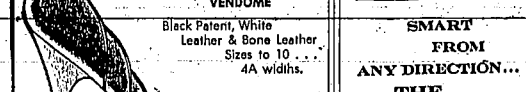

"Life Stride" FLIPFANT



"Johansen" TRE AMOUR

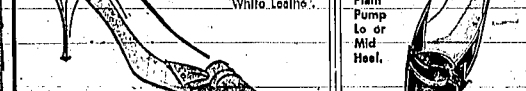

"Smartaire" LOTTIE



"Smartaire" Rockette Antique Bone

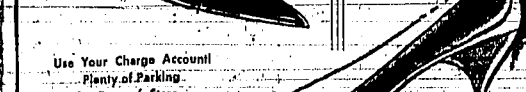

"Smartaire" MARS

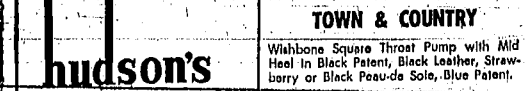

Use Your Charge Account! Plenty of Parking at Rear of Store.

SMART FROM ANY DIRECTION... THE DRESSMAKER PUMP

Also in Plain Pump Lo or Mid Heel.

Smartaire.

TOWN & COUNTRY

Wahbone Square Throat Pump with Mid Heel in Black Patent, Black Leather, Strawberry or Black Peau-de-Sole, Blue Patent.

HUDSON'S

Times-News Comics for the Entire Family

Color Scheme

ACROSS

- 1 Milk
- 5 Schoolhouse
- 8 Old
- 12 Direction
- 13 Biblical prophet
- 14 Flange
- 15 Dink
- 16 Storniga (sb.)
- 17 Parade
- 18 Covered with
- 20 Western cattle
- 22 Negative vote
- 23 Stately
- 24 Oriental gullar
- 27 Female population
- 28 Fald notice
- 31 Fink
- 32 High (music)
- 33 Trade part
- 34 Lion
- 35 Letter

DOWN

- 1 Finet
- 2 Min Turner
- 3 Emporter
- 4 Excitating
- 5 Shade tree
- 6 Disagree
- 7 Rhone
- 8 color
- 9 boma

Answer to Previous Puzzle

| | | | | | | | | | | |
|----|---|---|---|---|---|---|---|---|----|----|
| 1 | 2 | 3 | 4 | 5 | 6 | 7 | 8 | 9 | 10 | 11 |
| 12 | | | | | | | | | | |
| 15 | | | | | | | | | | |
| 18 | | | | | | | | | | |
| 22 | | | | | | | | | | |
| 27 | | | | | | | | | | |
| 31 | | | | | | | | | | |
| 34 | | | | | | | | | | |
| 37 | | | | | | | | | | |
| 40 | | | | | | | | | | |
| 43 | | | | | | | | | | |
| 49 | | | | | | | | | | |
| 53 | | | | | | | | | | |
| 56 | | | | | | | | | | |

NEWSPAPER ENTERPRISE ASSN.



"Isn't he sweet? He almost makes me wish I liked to read!"

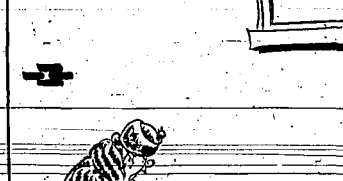

"Now maybe you'll go back on your diet!"

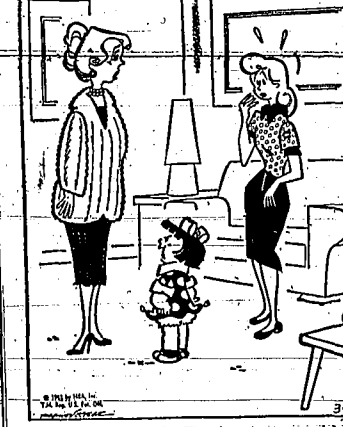

"Aren't you ashamed? There's some poor mink out tonight freezing to death!"



Designers of Little Girls' Fashions Have Roamed World for Spring Clothes

Designers of little girls' fashions roam the map of the world and come up with a world of ideas for a beautiful young spring. Inspiration begins at home with the American frontier look, distinguished by a heavy outdoor feeling. These styles star nature, shapes, slim and slightly fitted, fabric, carry out the theme—denim, plaid, and tweed. Home-spun types, authentic madras and madras looks, cord, seersucker, nubly textured wools, cottons and blends.

Saddle stitching and suspender effects contribute to the casual frontier look, as do hipline belts and sashes.

India inspires the rajah look, another favorite for little girls' styles. It appears in dresses and

coats, closely-seamed at the top, widening toward the hem, over all, easy and natural.

Paris influences the little girl's world of fashion with the pant-skirt dress, demi-fitted and boasting a front pleat or panel. In coats, the now-classic A-line and the open air look reflect Paris, too. Slim and easy, some open-air coats have handkerchief belts. Others show open V necklines, and most are designed in rugged, ruffy fabrics—boilees, herringbones, bakersweaves.

London is the world-of-fashion source for the "ya-ya" dress, appearing as part of the American show up in spring fabrics, sporting a hemline flourish or ruffle, much for a turban look.

From London, too, come the "guardsman" look in both coats and off-the-face, betels of extremely soft straw.

The big rimmed hat and the brimless hat styles with the high crown are also leading contenders for the choppy spotlight.

Drop-er in the show everywhere, light-headed in silk or gaudies, chiffons, pascleys, waltz and quilted, and the most for a turban look.

"Walking flower gardens" will be in vogue in all colors, shapes, sizes and varieties of flowers. In the crisp, tailored manner, round, there are sleek hats that rise straight and forward in the spotted manner. They wear the Spanish sash smartly.

"The girls are in—sweaters, even more decorative and detailed than in the past. Crowns of these delightful headliners are now being trimmed with dramatic chiffon drapes and veunings that sweep past the shoulder line like an Arab in desert costume.

Large picture hats come out for the early summer in multi-color and coarse-weave straw.

Necked shapes in these picture hats have wide, side-to-side, deep, and high manly, and are in every featured media.

From the looks of current millinery fashions, hat-hunters will find wonderful treasures of color, style and finery in every headliner by top spring-industry couturiers.

Some junior foundations fill from just under the bustline all the way to mid-thigh.

They're controlling because they're designed to be comfortable because they're made of spandex; essential because outer fabrics—nylon, rayon, and polyester—can be found in brief to long-legged versions.

Pastels lead the color lines, as is generally true in spring foundation collections, and often they're found in floral patterns coordinated with slips and petting-up slips.

Many Themes Are Displayed In New Millinery Fashions

This year millinery dimensions are high; not too wide and detailed, handsome. And they will pardon the pun, women are going "out in the head." No offense, merely a prediction of the fashions of hats.

Soft, sweeping lines that fold and curve around the crown are being previewed. In turbans, pillboxes, berets, skimmers, sailors and brims.

Softie-type ribbons and trims, enhance cushion-brim and

cloches and off-the-face, betels of extremely soft straw.

The big rimmed hat and the brimless hat styles with the high crown are also leading contenders for the choppy spotlight.

Drop-er in the show everywhere, light-headed in silk or gaudies, chiffons, pascleys, waltz and quilted, and the most for a turban look.

"Walking flower gardens" will be in vogue in all colors, shapes, sizes and varieties of flowers. In the crisp, tailored manner, round, there are sleek hats that rise straight and forward in the spotted manner. They wear the Spanish sash smartly.

"The girls are in—sweaters, even more decorative and detailed than in the past. Crowns of these delightful headliners are now being trimmed with dramatic chiffon drapes and veunings that sweep past the shoulder line like an Arab in desert costume.

Large picture hats come out for the early summer in multi-color and coarse-weave straw.

Necked shapes in these picture hats have wide, side-to-side, deep, and high manly, and are in every featured media.

From the looks of current millinery fashions, hat-hunters will find wonderful treasures of color, style and finery in every headliner by top spring-industry couturiers.

Some junior foundations fill from just under the bustline all the way to mid-thigh.

They're controlling because they're designed to be comfortable because they're made of spandex; essential because outer fabrics—nylon, rayon, and polyester—can be found in brief to long-legged versions.

Pastels lead the color lines, as is generally true in spring foundation collections, and often they're found in floral patterns coordinated with slips and petting-up slips.

Fashions for Spring Have Supple Lines

Fashions for spring have soft, supple lines—no more of the hard, angular lines of the 1950s. Foundations, while girly, brasieres, corsets tend to cover more of the figure than in the past, in the prettiest possible colors and fabrics.

Brasieres shape gently, molding a high and rounded bustline close to the body. Girly, are marvels of weightlessness and movement, with new waistbands and, in pantie girles, new leg constructions for greater freedom and ease. Corsets feature soft, natural cups, dipping backs, lacy trimmings.

With spring's "little boy" suits and casual dresses permitting no longer emphasis, more is evident in the newest high fashion brasieres, padding and foam contours are played down, with shaping achieved instead through subtle bias cuts and closed-soft cup linings.

Just as couturiers are carving out necklines, front and back, so are bra designers offering varied necklines in late-day foundations. While set straps are frequently featured, as are back-plunge brasieres both with straps and without straps.

Multi-strap styles are no longer only maternity styles; they come in sheer fabrics for youthful figures.

For the long-line brasieres confined to "problem" figures; they're offered also for slim sizes to wear under those silvers of dresses that fit snugly through the midriff.

Waistlines move upward in girles, and leg sections stretch longer in pantie girles. Even

cloches and off-the-face, betels of extremely soft straw.

The big rimmed hat and the brimless hat styles with the high crown are also leading contenders for the choppy spotlight.

Drop-er in the show everywhere, light-headed in silk or gaudies, chiffons, pascleys, waltz and quilted, and the most for a turban look.

"Walking flower gardens" will be in vogue in all colors, shapes, sizes and varieties of flowers. In the crisp, tailored manner, round, there are sleek hats that rise straight and forward in the spotted manner. They wear the Spanish sash smartly.

"The girls are in—sweaters, even more decorative and detailed than in the past. Crowns of these delightful headliners are now being trimmed with dramatic chiffon drapes and veunings that sweep past the shoulder line like an Arab in desert costume.

Large picture hats come out for the early summer in multi-color and coarse-weave straw.

Necked shapes in these picture hats have wide, side-to-side, deep, and high manly, and are in every featured media.

From the looks of current millinery fashions, hat-hunters will find wonderful treasures of color, style and finery in every headliner by top spring-industry couturiers.

Some junior foundations fill from just under the bustline all the way to mid-thigh.

They're controlling because they're designed to be comfortable because they're made of spandex; essential because outer fabrics—nylon, rayon, and polyester—can be found in brief to long-legged versions.

Pastels lead the color lines, as is generally true in spring foundation collections, and often they're found in floral patterns coordinated with slips and petting-up slips.

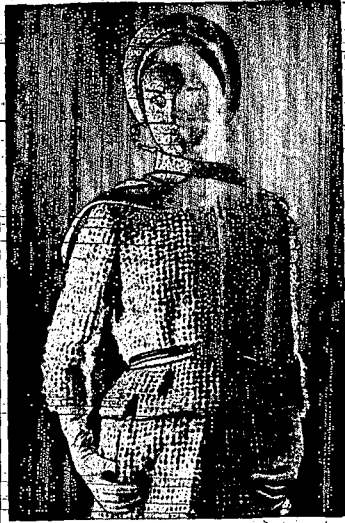

MOHAIR IS WELL-SUITED for spring, as indicated by this two-piece suit in fuzzy, soft-looped English mohair tweed. Bottom-front collarless jacket sports a bit-colored silk scarf, and the skirt, with softly-folded front, is belted in ir-colored leather. By David Kidd for Arthur Jablow.

Deep Colors Are Shown for 1963

Amid spring's pale pastels and dazzling whites, deep colors have a special impact.

Classic navy, lighter and brighter, becomes fashion news; coral-freshness with fluid lines. Dark, autumnal, browns make a

spring appearance.

Deep-hued dresses flash under pale coats, and dark blouses accompany light suits.

SHORTER JACKETS

Short-jacketed suits, a pretty minority this spring, take on sea-brighter, becomes fashion news; coral-freshness with fluid lines. Dark, autumnal, browns make a

Leather Will Ride Fashion Crest During 1963 Spring

Leather rides the crest of fashion this spring.

Light as an April breeze, but warm enough for blustery spring days, leather apparel is made to travel right up to the hot sun.

The softer, more feminine look is interspersed in graceful leather coats, in daytime and after-dark dresses. In hats and suits. Both corduroy and taupes are favored colors.

Both smooth, malleable leather and buttery suede share the fashion spotlight.

up in smooth and grained leathers. In artfully draped and draped turbans in shiny kidskin or soft suede.

It flashes in bright patent leather, in straw combinations in hat—muff—mules, and racy blues.

Black patent—now—becomes more than a classic shoe material, fashionably in apparel as well as hats. As a coat, it takes to abbreviated trench coats. For the beach, it's lined in white terry cloth.

Leathers Are Light in New Girls' Shoes

Leathers are light, colors are gay and styling airy, in girl's dress, school and play shoes for spring.

Stepping out at the head of the fashion parade are strap pumps.

The simple T-strap and the broad sabot strap are favorites. Swivel and removable straps play a lesser role.

Girles can be ankle-deep in strap fashions in grained and smooth leather school shoes, in brushed and glove leather casual leather dress shoes.

The trend to lightness has increased the popularity of brushed leather flats, ties and book shoes. Brushed leather is a sueded finish on split leather, which has been thinned down for extra lightness, with no loss in durability.

Split leather is strong enough to be used as a sole in some casual and play shoes for youngsters.

In both casual and school shoes, the classic moccasin is enjoying renewed popularity.

Although available in a variety of style variations, the moccasin, often selected by youngsters in the classic with a strap across the vamp.

For dress or party, the boy shell pump in a handsome, renewed popularity.

Although available in a variety of style variations, the moccasin, often selected by youngsters in the classic with a strap across the vamp.

For dress or party, the boy shell pump in a handsome, renewed popularity.

Leathers are light, colors are gay and styling airy, in girl's dress, school and play shoes for spring.

Stepping out at the head of the fashion parade are strap pumps.

The simple T-strap and the broad sabot strap are favorites. Swivel and removable straps play a lesser role.

Girles can be ankle-deep in strap fashions in grained and smooth leather school shoes, in brushed and glove leather casual leather dress shoes.

The trend to lightness has increased the popularity of brushed leather flats, ties and book shoes. Brushed leather is a sueded finish on split leather, which has been thinned down for extra lightness, with no loss in durability.

Split leather is strong enough to be used as a sole in some casual and play shoes for youngsters.

In both casual and school shoes, the classic moccasin is enjoying renewed popularity.

Although available in a variety of style variations, the moccasin, often selected by youngsters in the classic with a strap across the vamp.

For dress or party, the boy shell pump in a handsome, renewed popularity.

Although available in a variety of style variations, the moccasin, often selected by youngsters in the classic with a strap across the vamp.

For dress or party, the boy shell pump in a handsome, renewed popularity.



CAPRIE spring wardrobe for a little girl includes a roller hat, slim jim pants, a zipper jacket in large plaid. By Bobbas.

Loungewear Will Walk Fashion Road

Loungewear leads a fashionable private life for spring.

Women are spending their leisure hours in loungedresses, robes and separates that are at-home both in and out of the bedroom.

Natural or shirt-shaped loungedresses, in knee to ankle lengths, cover home ground in a flatteringly feminine manner.

The long look, which gained favor in fall and winter, continues for spring in light and airy fabrics, in styles for pajama living as well as for sleeping and lounging.

Even-down loungedresses are preferably printed, in floral, abstract or "conversationalist" motifs. These dresses typically bloom out in colorful solids and glamorous prints.

Pants and jumper or shirt-sleeved styles women to be fashionably at ease upstairs, downstairs, all around the house for spring.

Long tunic tops and brief-bared-midriff styles accompany the pants, which may be any style from slim and tapered to fitted, full bottom. Tightly-busted-harem styles are still another choice.

The shapless robe is a thing of the past. Today's fashionable robes copy coats, narrowing down to favorite spring shapes—sliver slim or in-at-front, free-flowing at-back.

SATURDAY is the LAST DAY

to take advantage of

Alexander's Sensational Wardrobe Offer!

America's GREATEST WARDROBE VALUE

you actually save 46.40 on this complete wardrobe

12 COMPLETE OUTFITS \$156

12 COATS, 12 PAIRS OF TROUSERS * 12 COMPLETE OUTFITS FOR ONLY \$156

12 DOLLARS DOWN

12 COMPLETE OUTFITS ONLY 12 DOLLARS DOWN

12 DOLLARS PER MONTH

12 COMPLETE OUTFITS ONLY 12 DOLLARS PER MONTH

A REGULAR \$202.40 VALUE

SAVE \$46.40

Here's What You Receive

- 1—All Worsted Sharkskin Suit 69.50
- 1—All Wool Suit 59.50
- 1—All Wool Sportcoat 39.50
- 2 Pcs. All Wool Slacks, reg. 16.95 ea. 33.90

TOTAL VALUE 202.40

A Regular 202.40 Complete Clothing Wardrobe

\$156

All Normal Alterations Free

AT BOTH ALEXANDER STORES

ALEXANDER'S

TWIN FALLS • BURLEY

IMAGINE THE SIZE OF THIS COMPLETE WARDROBE

All the new spring colors. Complete size range 36 to 46. Regulars, Shorts, Longs. A WHOLE CLOSET FULL OR CLOTHES

WOOLWORTH'S

New! Spring Casuals



Primstyle SHOES FOR WOMEN AND TEEN-AGERS

- A. Cut-Out Bow Pump, Composition sole, 5" heel, Vanilla or "black" patent simulated leather. 5-10. **1.99**
- B. Spot Pump, For girls, women. Vinyl upper, crepe sole, vamp interest. Black or bone. 5-10. **1.99**
- C. Service Oxford, 3-eyelid, crepe sole, Mpek leather upper. Bone. 5-10. **1.99**
- D. Patch Pump, Color patches on leather-look vinyl upper, Composition plastic sole, 5" heel. Black. 5-10. **1.99**

YOUR MONEY'S WORTH MORE AT WOOLWORTH'S