Weather

Fair

Times News

The Magic Valley Newspaper Dedicated to Serving and Promoting the Growth of Nine Irrigated Idaho Counties

Final Edition

VOL. 45, NO. 162

TWIN FALLS, IDAHO, MONDAY, SEPTEMBER 23, 1963

Senators Reject Goldwater Bid For Pact Change

WASHINGTON, Sept. 23 (AP)—The senate rejected today a proposal by Sen. Barry Goldwater, R., Ariz., to require Soviet removal of nuclear weapons and military personnel from Cuba as the price for U. S. ratification of the limited nuclear test ban treaty. The vote was 17 for the reservation and 75 against. The reservation offered by Goldwater, a possible 1964 Republican presidential nominee, was regarded as the biggest hurdle for the treaty banning nuclear testing except underground.

The pact itself, now signed by 100 nations, is scheduled for a senate vote at 9:30 a. m. Tuesday. Overwhelming approval appears to be assured.

Goldwater told his colleagues that if they must vote for the treaty, then, "in your nation's name and in the name of the trust your nation has placed upon you, demand at least this single, honorable, appropriate and meaningful price."

Goldwater's reservation to the resolution of ratification was the first called up for action as the senate neared the end of two weeks of debate on the treaty to ban all but underground nuclear testing.

The senate came to the question of reservations quickly when Sen. Thomas J. Dodd, D., Conn., dropped his own fight for five "understandings."

Dodd urged ratification of the pact, saying he believes "the good in it outweighs the bad."

He said he would offer later a separate resolution calling upon the senate preparedness subcommittee to make periodic reports to the senate on the status of the U. S. underground nuclear testing program, the status of nuclear laboratories, "the observance of the treaty," and its impact on national security.

Thousands Mourn Death Of Negroes

By The Associated Press

Thousands marched, rallied and prayed across the land Sunday in memorial services for six Negro children slain in Birmingham, Ala., racial disorders.

There were calls for a "nonviolent uprising" and a "massive nationwide campaign of civil disobedience" to protest what one speaker called "the last crime against the spirit of brotherhood—the senseless slaughter of the children."

The largest demonstrations were held in New York City and Washington.

In Shreveport, La., police riot squads and mounted sheriff's deputies broke up an attempt by 1,500 Negroes to hold a memorial parade. That was followed by a brief clash between Negroes and police outside a church.

A group of prominent Americans, headed by Gov. Edmund G. Brown, California and Charles P. Taft, Cincinnati, announced formation of "America's Conscience Fund" to rebuild the bombed 16th Street Baptist church in Birmingham.

7 Indicted for School Interference

BIRMINGHAM, Ala., Sept. 23 (AP)—A federal grand jury today indicted seven persons, including segregationist leader Edward R. Fields, on charges of conspiracy to interfere with school desegregation court orders.

Indicted with Fields, 30, information director of the National States Rights party, were Jesse B. Stoner, party attorney; James K. Warner, David A. Stanley, Barney M. Carmack, jr., Jack Cash, Ralph Lewandowski and Gerald Q. Dutton, 25. The men were to be taken before a U. S. commissioner for arraignment later today.

U.S. Dist. Judge Clarence W. Allgood told the jury of 19 men and a woman that he had received information that "attempts have been made to influence and to intimidate some members of the grand jury, if not all of you."

"We bitterly resent any person or persons thinking that they could successfully intimidate or influence either this grand jury or the court," he said.

Allgood, who last week strongly condemned racial violence, told the jurors the attempts at influencing or intimidating the panel were a violation of the law.

"I sincerely trust that you will at a time to be determined by you, make a thorough and complete investigation," he said.

The jurors asked to be recessed until evidence is presented in connection with the bombing of a Negro church in which four children were killed Sept. 15.

They were called into special session a week ago by Allgood to investigate "possible unlawful obstruction of court orders. Desegregation of three Birmingham white schools touched off demonstrations and some disorders by white segregationists.

Allgood said he had requested the FBI investigate reports of attempted intimidation of the jury.

Race Problem Discussed In Capital

WASHINGTON, Sept. 23 (UPI)—While civic leaders of Birmingham, told President Kennedy today that the city's racial problems could be solved if both sides would agree on "a little peace and quiet" while conciliation efforts proceed.

The group, which met with the President for an hour and a half, said the two-man committee he assigned to try to bring whites and Negroes together to end the city's racial strife may be the key to success.

They told reporters they urged Kennedy to use his influence to keep "outsiders" away from Birmingham and halt racial demonstrations while conciliation efforts are underway. They said the President replied that he was in no position to ask anyone to stay away from the city.

"I feel that the people of Birmingham can settle things if let alone," said William Hamilton, executive secretary to Mayor Albert Boutwell.

Hamilton was one of the five-member group. The others were [illegible] Hawkins, chairman of the council's community relations committee; Frank Newton, chairman of the Interracial Community Affairs committee, Cardwell [illegible], chairman of the Committee of 100 Dedicated to Expanding Birmingham's Industries, and the Rev. Dr. Landon Miller, a Baptist pastor who is president of the city's Interdenominational Council of Ministers.

Hawkins told reporters that the five of them "agreed as a group to go back to Birmingham and do all we could within the next few weeks to solve these problems."

The President's meeting with the civic leaders was the first of several conferences he scheduled during the day on the Birmingham race problem.

France Proposes Nuclear Project

[illegible], France, Sept. 23 (AP)—France, in another apparent move to undercut U. S. influence in Europe, today proposed creation of a European nuclear force to include the striking French national units being built by President Charles de Gaulle.

The offer was made in a speech to the consultative assembly of the 16-nation council of Europe by French Foreign Secretary Michel Habib-Deloncle.

FINAL REVIEW of situation in South Viet Nam is made by President Kennedy with Gen. Maxwell Taylor, chairman of the joint chiefs of staff, and Defense Secretary Robert McNamara, center, before General Taylor and Secretary McNamara departed Monday for a week's survey of troubles in South Viet Nam. (AP wirephoto)

Haitian Guns Rake Border Of Neighbor

SANTO DOMINGO, Dominican Republic, Sept. 23 (AP)—Haitian artillery and machinegun fire across the border into Dominican territory today forced Dominican evacuation of 6,000 inhabitants of Dajabon and led to threats of armed reprisals.

Foreign Minister Hector Garcia Godoy asked for immediate convocation of the consultative council of the Organization of American States and also notified the United Nations general assembly of the Haitian "aggression."

The Dominican troop detachment at Dajabon was reinforced and the three armed services chiefs rushed to the scene.

Dominican radio said military leaders had threatened to bomb the presidential palace in Port Au Prince in reprisal unless the shelling halted but the report could not be confirmed in official circles.

Mum

NEW YORK, Sept. 23 (AP)—Gov. and Mrs. Nelson A. Rockefeller took off from New York today, with the governor saying he would not be critical of President Kennedy's administration during a 12-day tour of European capitals.

At Idlewild airport, Rockefeller told newsmen: "The role of a citizen abroad is to support the administration. Therefore, I will not hold any press conferences nor make any speeches."

Negro Escort Dropped Off Program

BERKELEY, Calif., Sept. 23 (AP)—A Negro escort was asked to withdraw from the University of California football festival Saturday because at least two of eight white visiting football queens objected.

Lynn Mark Sims, vice president of the junior class and president of the Megaphone society, said he was dismayed at the request by the Berkeley Junior Chamber of Commerce. The Jaycees have sponsored the festival at the opening home football games for 18 years.

Paul Rulldige, chairman of the Jaycee football queen contest, said: "It was done to protect the mental and physical well-being of the girls."

He declined to say how many or which of the queens objected to Sims being in the escort party.

Six of the queens were from Southern universities, but Sims was to have escorted Catherine Flanigan from Clarion State college in Pennsylvania.

He withdrew when the objection was made known to him some three hours before the California-Iowa State game Saturday.

Sims, who was automatically designated an escort because of his presidency of the Megaphone society, said he was told that university officials had nothing to do with the incident.

Probe Into Fire Nearly Completed

RIGGINS, Sept. 23 (UPI)—Adams County Prosecutor Carl Swanstrom said today that an investigation is pretty well completed in the fire that took the lives of seven elderly rest home patients last Tuesday.

He said a date for an inquest has not been set, but it will be conducted as soon as arrangements can be made.

"We want to call one just to clear the air," he said. "That is about all we will accomplish."

Swanstrom said there are numerous rumors floating around and many unanswered questions in the public mind.

He said he expects those called to testify will include the working personnel of the rest home, people familiar with construction and modes of operation, a heating man, possibly one of the patients, and a hospital engineer for the state health department.

Rusk, Envoy Discuss Spain Bases of U. S.

NEW YORK, Sept. 23 (AP)—Secretary of State Dean Rusk and Spain's foreign minister talked over the issue of U.S. bases in Spain today but apparently came to no agreement.

Spain's Fernando Castiella was the first of a string of 11 foreign ministers coming by to see Rusk during the day as Rusk began wide consultations with leaders attending the U.N. General Assembly's fall session.

Castiella said after an hour's discussion with Rusk that the two had gone over subjects coming up in the U.N. debate and items outstanding between Spain and the United States.

This included the question of U.S. bases in Spain but nothing concrete was decided, he told newsmen.

The United States wants a long term renewal of the deal under which it has operated several large air and naval bases in Spain. The Spanish, seeking more economic and political benefits than Washington wants to provide, have been extending the base rights only on a temporary basis.

Hunt for Plane

DOVER, Del., Sept. 23 (AP)—Air force, navy and coast guard planes searched the Atlantic ocean today for an Azores bound air force cargo plane presumed down with 10 crewmen aboard.

The four-engine plane was last heard from at 2:53 a.m. Sunday, 31 minutes after it left Dover air force base.

MANY PUSH GOLDWATER

WASHINGTON, Sept. 23 (AP)—Sen. Norris Cotton, R., N.H., today scheduled a news conference for tomorrow at which he is expected to announce support for Sen. Barry Goldwater, R., Ariz., in New Hampshire GOP presidential primary next March.

Two Youths, 16, Confess to Spree of Magic Valley Burglaries in 2 Months

Alton C. Enoch, 16, Burley, and Ronald Davis, 16, Eden, were picked up at 1:30 a.m. Sunday in Murtaugh and have confessed to more than 20 breakins in Magic Valley during the past two months.

The two juveniles were driving around Murtaugh without any lights when State Patrolman Marvin J. Snyder stopped the car. Snyder said the juveniles had been wearing guns but had taken them off just before they were stopped. They also had wine in the car.

The juveniles were taken to Twin Falls and one is now being held in the county jail and the other in the city jail until the stories of both juveniles have been checked.

Twin Falls Sheriff James H. Benham said he has not "tried to count all the break ins" but that there were a lot of them.

They broke into a church in Burley, a church, grain mill and a pop machine at a service station in Paul, two churches in Eden, two churches in Jerome and also took some tires from cars in Jerome; three churches and two pop machines at service stations in Hazelton, church in Richfield, church in Emerson, two or three pop machines at service stations in Twin Falls and gas from all over Magic Valley.

They climaxed their two-month rampage by breaking into Valley high school between Eden and Hazelton twice and Hansen high school.

Authorities have recovered about $80 that was taken from one of the schools and will recover a typewriter taken from a Jerome church.

Smylie Digs Demos, Raps Chief's Visit

BOISE, Sept. 23 (AP)—Gov. Robert E. Smylie today described the Western States Democratic conference in Salt Lake City as "a trifle absurd" and predicted that the West will remain in the Republican column in the 1964 presidential election. Smylie at the same time chided Sen. Frank Church, D., Ida., for his address to the week-end conference, describing it as "extremely political, ineffective and unappealing." He also took a sharp jab at President John F. Kennedy's upcoming western tour.

"After the activity in Salt Lake City I think it is a little easier to understand the President's 'non-political' trip to the West," said Smylie.

"It is interesting to note that he is touching nowhere except where incumbent Democratic senators are up for reelection, which underscores the nonpolitical nature of his trip.

"I am glad to have him rediscover the West, but it is a little late, I think," said Smylie.

(See SMYLIE DIGS, Page 2)

Motion to Drop Charge Is Rejected

BOISE, Sept. 23 (AP)—U.S. District Judge Fred M. Taylor today denied a motion to dismiss indictments against 17 Fort Hall Indians charged in connection with a May 28 beating of employes of the Gay mine.

The motion to dismiss was filed on grounds that a charge of conspiracy is not included in the ten major crimes act of the United States code. But Judge Taylor ruled that it was a proper charge.

Three men were beaten during a labor dispute at the mine, operated by the J. R. Simplot company near pocatello.

The Fort Hall business council of the Shoshone-Bannock tribes has called for a civil rights investigation of the treatment of Indians in southeastern Idaho, citing what it described as injustices revealed in a justice department report on the incident.

Negro Is Arrested for Carrying Gun

OXFORD, Miss., Sept. 23 (UPI)—Lafayette County Sheriff Joe Ford today arrested Cleve McDowell, the University of Mississippi's only Negro student, on a charge of carrying a concealed weapon.

McDowell was arrested by the sheriff at the end of his 10 a.m. class, an official at the university news service bureau said.

The sheriff took the Negro law student into custody after taking a small pistol from him, the official said.

McDowell became the second Negro to enroll at the university last June when he entered the summer session. He was enrolled for the fall semester two weeks ago without incident.

The only other Negro to attend Ol' Miss, James H. Meredith, was graduated recently at the end of the summer session.

U. S. Support On Buddhist Debate Hit

UNITED NATIONS, N.Y., July 23 (AP)—A spokesman for President Ngo Dinh Diem's regime said today the United States cut off its nose to spite its face when it supported U.N. general assembly debate on his government's treatment of Buddhists.

Prof. Buu Hoi, head of a special Vietnamese mission to the 111-nation assembly, said the discussion would enable communist delegations to demand that the United States withdraw troops from South Viet Nam. North Viet Nam already has renewed that demand.

"We were sure right from the start," Buu Hoi said in an interview, "that during the debate several countries from the Soviet bloc would raise the problem which has nothing to do with the Buddhist affair which is the influence of the United States in that part of the world.

"That's why we deplored that the U.S. government voted in favor of the inclusion of that item in the agenda."

First Heavy Fog Rolls Into London

LONDON, Sept. 23 (UPI)—London's first heavy fog of the season rolled in today, recalling last year's killer smog and fog that blanketed the area for a week and snuffed out hundreds of lives.

London and nearby Gatwick airport were closed this morning because of low visibility and flights from the continent were refused landing rights. The airport lounges were filled with tired passengers waiting for the fog to lift.

At least three lines of the Southern Region British railways recorded 30-minute delays in heavy commuter traffic.

The automobile association said traffic in the home counties slowed to double-laned crawls as truckers reduced speed to meet 15 yard visibility on the twisting highways.

River traffic from the Humber south to the Thames also was slowed, harbor authorities said.

Quintuplets' Private Lives To Be Lived on Open Stage

ABERDEEN, S.D., Sept. 23 (AP)—What sort of a future can the Fischer quintuplets anticipate?

They probably will experience the same hustles and frustrations all growing children experience, only more so.

Their financial security is assured, but they will live on a stage all their lives.

Mrs. Andrew Fischer leaves the quiet of her hospital room and returns home today. Along with her husband and her other five children, she also will be an object of the curious, here and elsewhere.

The life of the Fischer family already has become an open book.

The quints became five little Indians Sunday.

In ceremonies at an Aberdeen hotel, members of the Standing Rock Sioux tribe of North and South Dakota made the infants honorary tribal members.

About a dozen tribesmen clad in full Indian regalia staged dances and other sacred rites.

A late evening report from the hospital said that the babies were doing fine and looked "real good."

The nursery staff said that the boy, James Andrew, had his first bottle Sunday. After a short pull on the bottle, however, he was ready and willing to go back to his regular feeding routine through tubes inserted through his nose.

The 9-day-old quints are expected to be released from the hospital in a couple months or so.

Traffic Deaths

Idaho

1963	146
1962	193

Magic Valley

1963	35
1962	42

Top Aides Leave for Asia Mission

WASHINGTON, Sept. 23 (AP)—Secretary of Defense Robert S. McNamara and Gen. Maxwell D. Taylor, chairman of the joint chiefs of staff, flew to South Viet Nam today on a special fact finding mission for President Kennedy. Their air force transport plane was airborne from Andrews air force base at 10 a.m., shortly after they received final instructions from the President at the White House. [illegible] President [illegible] 32 minutes. Undersecretary of State George Ball and presidential assistant McGeorge Bundy also attended.

Speaking with reporters briefly before takeoff, McNamara said that until recently the progress of the anti-communist military effort by the South Vietnamese forces with U. S. support had been "proceeding very satisfactorily."

He said he and Taylor were going to the vital Southeast Asian country to determine "whether that military effort has been adversely affected by the unrest of the past several weeks."

By unrest, McNamara obviously meant the political turmoil within South Viet Nam resulting from a recent crackdown by the Vietnamese government on Buddhists, students and other opponents.

These actions by President Ngo Dinh Diem have brought his government into policy conflicts with the United States.

When reporters asked whether his hurry up mission indicated a deteriorating military situation in South Viet Nam, McNamara replied "definitely not."

He added that he did not want to draw any conclusions in advance of his week-long inspection and survey which would take him and Taylor the length and breadth of the tortured country and into contact with senior U. S. military diplomatic officials and Vietnamese authorities.

The 20-hour flight is due to end in Saigon Tuesday night, Viet Nam time.

The McNamara-Taylor plane will make one refueling stop on the way to Elmendorf air force base in Alaska.

The presence of Ball at the White House meeting indicated that McNamara and Taylor will examine the political as well as military situation in Viet Nam.

Indonesian, British Tiff Flares

JAKARTA, Indonesia, Sept. 23 (AP)—The British-Indonesian dispute flared again today over the guarding of Britain's ruined embassy, burned by mobs in a wave of violence that almost caused a diplomatic break.

A diplomatic crisis was averted when Gov. Sumarno Sosroatmodjo of Jakarta agreed through a police representative to a joint British-Indonesian guard to protect documents in the embassy's vault.

British Ambassador A. G. Gilchrist had just told a news conference that a senior police official had refused to let him into the embassy Sunday night. He suddenly broke off th conference and hurried to the embassy.

Embassy informants said Gilchrist had just been informed that Indonesians were trying to break into the vault. This time Gilchrist brushed past protesting Indonesian police and remained in the embassy for an hour and a half until the guard agreement was reached.

The British considered the issue serious enough to ask support from other embassies. U.S. Ambassador Howard P. Jones and the Australian, Canadian and French ambassadors rushed to the embassy.

The mobs that burned the embassy Wednesday were protesting the creation of the British-protected Federation of Malaysia, embracing Malaya, Singapore, Sarawak and Sabah North Borneo, all former British territories.

Indonesia promised that British lives and properties would be protected.

Underground Water Potential Studied

BOISE, Sept. 23 (UPI)—State Reclamation Engineer Carl Tappan said today that his department is conducting an "inventory" of the underground water potential of the Raft river project. Tappan said the purpose of the inventory is to determine whether any subterranean water is being mined—in other words, being taken from the ground and not being replaced. Irrigation, he said, falls into that category. "It's an effort to protect the investments already made which get up into the millions of dollars and to prevent wasting money through further drilling."

Tappan said the department began the inventory last July when it appeared that applications for well drilling permits had been "accumulating too fast." He said the department presently was holding up a number of applications pending the results of the study.

He said he believed this was the first comprehensive survey of the underground water potential of the southcentral Idaho project and one of the few conducted in the state by his department. He said he hoped one of the byproducts of the inventory would be to determine what underground water legislation might be needed in the state to protect this resource.

The inventory, he said, is being conducted by one person from his department in cooperation with the U.S. geological survey. He said he understood a

(See UNDERGROUND, Page 2)

Key Measures Face Vote At Capitol

WASHINGTON, Sept. 23 (AP)—Two key measures in President Kennedy's foreign and domestic legislative programs come to votes this week in the senate and the house.

After two weeks of debate, the senate will vote Tuesday on the limited nuclear test-ban treaty.

The big battle of the week will be fought in the house, which plans to vote Wednesday on the Kennedy-backed bill to cut taxes about 11 billion dollars over the next two years. This measure is the cornerstone of the administration's economic program.

Republicans are supporting almost solidly a proposal to tie the proposed tax cut to reduced federal spending. Their plan would make tax relief contingent on an official statement by the president that spending this year will not exceed 97 billion dollars and 98 billion dollars next year. This would require a cut in planned expenditures for both years.

President Lauds Federal Record Of Employment

WASHINGTON, Sept. 23 (UPI)—President Kennedy said today that federal departments and agencies had done an excellent job of holding down on hiring new employes but that he has ordered even tighter targets drafted for the year ahead.

The statement was seen as a new bid to convince congress, on the eve of house action on his 11 billion dollar tax reduction program, that the administration is economy minded. Kennedy made his statement at a cabinet meeting and then ordered it made public.

Gooding Girl Injured in Car Accident

GOODING, Sept. 23 – Karen Lambeth, 20, Gooding, was injured slightly in a one-car accident at 11:40 p.m. Saturday at the intersection of California street and highway 26.

Miss Lambeth was treated for cuts and bruises and then released from the Gooding Memorial hospital. She was a passenger in a 1963 Chrysler driven by Ray Naccarato, 22, Spokane.

Deputy Sheriff Del Muler said the Chrysler ran a stop sign at the intersection, crossed the highway, went into a borrow pit and struck an embankment. There was about $600 damages to the car.

Naccarato was fined $25 and costs for running the stop sign.

Magic Valley Funerals

GOODING — Funeral services for Oswald R. Bjornlie will be conducted at 2 p.m. Thursday at Thompson chapel by the Rev. H. H. Spaude. Final rites are set at Elmwood cemetery. Friends may call at the Thompson chapel Tuesday, Wednesday and until time of service Thursday.

GOODING — Funeral services for William Ebner Palmer will be conducted at 2 p.m. Wednesday at Thompson funeral chapel by the Rev. Dwight E. Wilcher. Final rites will be held in Elmwood cemetery. Friends may call at the Thompson chapel Monday, Tuesday and until time of service Wednesday.

WENDELL — Funeral services for Ira Lynn Stevenson will be conducted at 11 a.m. Wednesday at the Faith Lutheran church, Mountain Home, by the Rev. Herman Mueller. Final rites are slated for 2 p.m. Wednesday at the Wendell cemetery by the Rev. H. H. Spaude.

BUHL — Funeral services for Everett A. Watts are scheduled at 10 a.m. Thursday at the Buhl LDS church with Bishop Leeland Ostler officiating. Concluding rites are set for 5 p.m. Thursday at Pineview cemetery, Ashton. Friends may call at the Albertson funeral home.

KIMBERLY—Funeral services for Gus Schoth are slated for 11 a.m. Wednesday at White mortuary chapel with the Rev. Martin Torrence in charge. Final rites will be conducted at Sunset Memorial park.

BUHL — Funeral services for John M. Seiber, Burley, are scheduled at 2 p.m. Wednesday at Albertson Funeral home. Concluding rites will be held at the Buhl cemetery.

BUHL — Funeral services for Ozetta Hough Hoskins are planned at 2 p.m. Wednesday in the White Mortuary chapel with the Rev. Delmar Talley, Buhl, officiating. Concluding rites are set in the Buhl cemetery.

Gus Schoth, 73, Dies at Kimberly

KIMBERLY, Sept. 23 — Gus Schoth, 73, died Sunday at his home, 240 Center street, Kimberly, of a brief illness.

He was born March 11, 1890, in Illinois and came to this area in 1912. He married Bernice Wilson April 30, 1924, at Burley and farmed in the Kimberly area until he retired in 1950. He was a veteran of World war I and a member of the Kimberly American Legion and attended the Kimberly Christian church.

Surviving are his widow, a son, Dale E. Schoth, Hagerman; one half-sister, Mrs. Emma Bock, Middletown, Ill., and two grandchildren, Warren Schoth, Pullman, Wash., and Mrs. Marilyn Blasius, Twin Falls.

Funeral services will be conducted at 11 a.m. Wednesday at White mortuary chapel by the Rev. Martin Torrence. Concluding rites will be held at Sunset Memorial park.

Mrs. C. Burton Passes in Ohio

RUPERT, Sept. 23 – Word has been received here of the death of Mrs. Clara Burton, former Rupert resident, who died Saturday at Montpelier, O.

Surviving are two sisters, Mrs. Dorothy Chapman, Rupert, and Mrs. Stanley Nell, Montpelier.

Funeral services will be conducted Tuesday at Montpelier, O.

Masterpoint Play Result Reported

JEROME, Sept. 23 – Masterpoint play was conducted by the Jerome Duplicate Bridge club Saturday.

North and south winners are Mrs. H. C. Hall and Mrs. B. R. Tillery, first; Mrs. J. T. Schnider and Mrs. H. E. Light, second, Mrs. C. J. Strauslin and Mrs. Sturgeon McCoy, third, and Mrs. E. C. Montgomery and Mrs. A. J. Meeks, fourth.

East and west winners include Mrs. Dexter Watkins and Mrs. E. L. Andrews, first, Mrs. O. A. Olson and Mrs. C. H. Welteroth, second; Mrs. A. W. Frantz and Mrs. O. B. Peck, third, and Mrs. W. O. Kays, Mrs. J. W. Towle, Mrs. W. T. Haney and Mrs. J. F. Henry, tied for fourth.

OKAY DUNES PROJECT

WASHINGTON, Sept. 23 (UPI) – The administration approved today the construction of the proposed Burns Harbor in Indiana and the preservation of 11,300 acres of the Indiana dunes.

Weather, Temperatures

Magic Valley — Fair tonight and Tuesday, but cooler tonight. Lows tonight 38 to 48 and highest Tuesday 67 to 75, except Camas prairie 34 to 39 tonight with chance of scattered light frost. Outlook for Wednesday, partly cloudy with chance of a few showers and little change in temperature. Temperatures at 8 a.m., 53 at Jerome, 57 with 32 per cent humidity at T. F. experiment station, 53 with 69 per cent humidity at T. F. entomology laboratory, 56 at Rupert, 52 at Fairfield, 53 at Buhl, 53 at Castleford and 55 at Wendell; at noon, 67 with 49 per cent humidity at experiment station. Soil temp[illegible] experiment station 61 at four [illegible] and 70 inch[illegible] [illegible]

FIVE DAY FORECAST

The forecast pressure pattern through next Saturday indicates the upper level low pressure trough will migrate farther westward and be positioned over the eastern Pacific ocean. Southwesterly flow will continue to predominate over the Intermountain region with Pacific borne disturbances moving across southern Idaho.

Temperatures under the influence of this pattern will average two to four degrees above normal during this five-day period. Maximum temperatures will tend to range near to slightly below normal but will be offset by minimums averaging above normal. Little warmer Tuesday, cooler again by Thursday followed by minor warming Friday and Saturday. Temperature normals for this period are Gooding 74 and 40; Twin Falls, 76 and 40, and Burley, 74 and 40.

Additional shower activity can be expected over agricultural valleys again toward the end of the week. Rainfall amounts will average .10 to .25 of an inch with extreme eastern valleys tending to be on the heavier side of this precipitation range.

Sunshine will total about 60 per cent of possible with variable daytime cloudiness averaging three- to five-tenths coverage. Winds will average near normal with some increase in speeds noted during the latter portion of the week.

AGRICULTURAL SUMMARY

The immediate outlook calls for improving weather conditions during the next 24 hours as rising pressures coupled with drier more stable air will dominate the area into Wednesday. A weak Pacific disturbance will cross the region late Wednesday bringing some cloudiness and minor cooling but only a few widely scattered showers. Toward the end of the week and probably into the week-end a more vigorous Pacific disturbance will bring additional cloudiness and scattered showers to agricultural valleys. Afternoon temperatures will range in the 60's and 70's today and tomorrow and nighttime readings will hold in the 40's over most sections but will dip into the 30's with a chance for scattered light frost over Camas prairie.

The agricultural weather outlook this week is not very favorable as from all present indications the improvement in drying conditions will be of short duration and will not allow sufficient drying time for threshing by week-end. Prospects are dim for any change to prolonged fair dry weather. Weather will continue favorable for fall seed emergence and growth, also good for beets and potatoes.

TEMPERATURE AND PRECIPITATION

Weather at 8 a.m. CST; Highest temperature Sunday, lowest temperature last 12 hours, precipitation for 24 hours ending at 8 a.m. CST.

Station	Max.	Min.	Pcp.	Station	Max.	Min.	Pcp.
Albany, N. Y.	68	[illegible]		Las Vegas	91	66	
Albuquerque	81	60		Little Rock	84	65	
Amarillo	86	60		Los Angeles	83	64	
Asheville	76	49		Louisville	72	46	
Atlanta	84	63		Memphis	80	53	
Billings	76	54		Miami Beach	85	78	.07
Birmingham	89	62		Midland, Tex.	87	65	
Bismarck	56	53	.01	Milwaukee	60	45	
Boise	90	55	.05	New Orleans	86	72	.20
Brownsville	90	72		New York	64	44	
Buffalo	69	34		North Platte	66	64	.01
Casper	75	63		Oklahoma City	90	62	
Charleston, S. C.	75	69		Omaha	65	52	1.48
Charleston, W. Va.	67	36		Phoenix	101	70	
Chicago	65	56		Pittsburgh	62	36	
Cincinnati	72	44		Portland, Me.	57	42	.05
Cleveland	60	44		Portland, Ore.	69	59	.31
Columbus, O.	60	43		Raleigh	71	43	
Denver	76	48		Rapid City	70	65	
Des Moines	69	64	.03	Reno	80	39	
Detroit	66	44		Richmond	67	45	
Duluth	55	43		St. Louis	71	46	
El Paso	87	66		Salt Lake City	81	66	
Fort Worth	90	63		San Antonio	91	68	
Galveston	88	75		San Francisco	70	59	
Helena	80	50		Seattle	66	56	.04
Indianapolis	70	47		Shreveport	89	62	
Jackson, Miss.	91	63		Spokane	82	66	
Jacksonville	89	70	.14	Tampa-St. Pbrg.	83	71	1.20
Kansas City	78	61		Wichita	81	62	

Some temperature extremes from within the United States except Alaska and Hawaii: Sunday highs, 104 at Gila Bend, Ariz., and 101 at Phoenix; Monday morning lows, 25 at Philipsburg, Pa., and 28 at Marquette county airport, Mich.; Ocala, Fla., reports 1.70 inches of rain, Omaha, Nebr., reports 1.20 inches of rain and Vero Beach, Fla., reports 1.12 inches of rain, all in past 6 hours.

Alaska, Hawaii and Canada

Weather at 4 a.m. PST; highest temperature yesterday, lowest temperature last 12 hours, precipitation for 24 hours ending at 4 a.m. PST.

Station	Max.	Min.	Pcp.	Station	Max.	Min.	Pcp.
Calgary	74	52	Tr.	Winnipeg	67	60	Tr.
Edmonton	71	49		Vancouver	62	55	.28
Montreal	61	39		Anchorage	66	30	
Ottawa	54	37		Fairbanks	54	33	
Regina	69	53		Juneau	55	40	.01
Toronto	62	34		Honolulu	89	73	

IDAHO TEMPERATURES

Station	Max.	Min.	Pcp.	Station	Max.	Min.	Pcp.
Aberdeen	73	41	.03	Lewiston	88	54	Tr.
Boise	90	55	.05	Malad	75	44	
Buhl	81	61	.01	Mountain Home	88	65	.02
Burley	80	56	Tr.	Parma	82	60	
Caldwell	83	64		Pocatello	78	55	
Castleford	88	48	.03	Preston	74	45	
Emmett	88	49		Rexburg	74	50	.31
Fairfield	70	44	.03	Rupert	78	63	.06
Gooding	82	52	.07	Salmon	78	48	.12
Grangeville	81	52	Tr.	Twin Falls	83	52	.04
Idaho Falls	76	42		Weiser	85	47	
Jerome	84	54	.04	Wendell	80	46	.12

Northern Idaho — Mostly cloudy with a few light showers today. Fair except for local valley fog tonight and Tuesday morning. Partly cloudy Tuesday afternoon. Cooler today and tonight. Slightly warmer Tuesday. Highs today 62 to 72. Lows tonight 35 to 45. Highs Tuesday 68 to 78.

Magic Valley Hospitals

Magic Valley Memorial

Admitted

Mrs. Homer Reed, Gena Marie Hilton, Evodkia Kusle, Mrs. Emery D. Hartman, Ethel Schwab, Yvonne Rosen and Mrs. Johnny Grimes, all Twin Falls, Mrs. Walter Leitch, Everett Watts, Helen Gorrell and Mrs. Edward Grishaber, all Buhl; Gary Baum, Janet Thieme and David Stafford, all Kimberly, Richard Allen McClure, Jewel H. Handy and Mrs. Kenneth Daw, all Hansen, Mrs. James W. Warren, Hagerman; Mrs. Hugh Holstine, Eden, Wendell Cranney, Gooding, and Mrs. Johnnie Owens, Burley.

Dismissed

Mrs. Robert L. Francis and daughter, Mrs. Lynn McFarland and son and Mrs. Earl Wyer, all Twin Falls, Mrs. Raymond Hahn and son, Buhl; Mrs. George Merriman and son, Goldsboro, N.C.; Mrs. Arthur Doramus, Jerome, Fred Munson, Filer, Roy Vader, Hagerman, and Mrs. Edwin Duncan, Burley.

Births

Sons were born to Mr. and Mrs. Kenneth Daw, Hansen, and Mr. and Mrs. Johnny Grimes, Twin Falls. Daughters were born to Mr. and Mrs. James W. Warren, Hagerman, and Mr. and Mrs. William Goff, Buhl.

Gooding Memorial

Admitted

Mrs. Moline, Mrs. Edwin Becker and Mrs. George Arkoosh, all Gooding, and Mrs. Virginia Eldred, Wendell.

Dismissed

Mrs. Charles Adlaire and son, Mrs. Charles Hardman and son and Robert Jefferies, all Gooding; Mrs. Virginia Eldred, Wendell, and Mrs. Lucy Pyles and son, Hagerman.

Births

Daughters were born to Mr. and Mrs. Robert Molino, Mr. and Mrs. Edwin Becker and Mr. and Mrs. George Arkoosh, all Gooding.

Cassia Memorial

Admitted

Mrs. Gayle Pike, Mrs. Leo Rhodes, Mrs. Dale Herndon, Mrs. Repno Cruz, Earl Kelly and Annett Erickson, all Burley; Mrs. Domingo Tarrez, Rupert, and Jerry Downs, Paul.

Dismissed

Oren Mangum, Mrs. Chris Herrera and Mrs. Richard White, all Burley, George Clark, Oakley, and Mrs. Domingo Tarrez, Rupert.

Births

A son was born to Mr. and Mrs. Repno Cruz, Burley.

St. Benedict's, Jerome

Admitted

Mrs. Willard McMillan, Mrs. Eugene Jennings, Mrs. Dwight Thompson, Mrs. Pedro Suarez and Duane Twitchell, all Jerome, Fred Henderson, Bliss, and Gaylord Edwards, Richfield.

Dismissed

Shane Lewis, Shoshone, and Elmer Nielson, Wendell.

Births

A son was born to Mr. and Mrs. Eugene Jennings, Jerome, and a daughter to Mr. and Mrs. Pedro Suarez, Jerome.

Minidoka Memorial

Admitted

Mrs. James Kendall, Terreton; Clarence Fuller, Joyce Ottley, Mrs. Weldon Buckling, Mrs. Fred Barras, Cora May Broadhead and Margaret McMillan, all Rupert, Mrs. Forest McCarty, Mrs. Nassmond Dahe and Raymond Benton, all Paul, Mrs. Bantos Lopez, Burley, and Mrs. Delmar Buerkle, Heyburn.

Dismissed

Peggy Ayres, Declo; Mrs. Doyle Grosbeck and daughter, Joyce Ottley, Thomas Lish and Mrs. Dennis Marvin, all Rupert, and Mrs. Ricardo Castillo, Malta.

Births

Sons were born to Mr. and Mrs. James Kendall, Terreton; Mr. and Mrs. Weldon Buckling and Mr. and Mrs. Fred Barras, all Rupert. Mr. and Mrs. Forest McCarty and Mr. and Mrs. Nassmond Dahe, all Paul, and Mr. and Mrs. Bantos Lopez, Burley. A daughter was born to Mr. and Mrs. Delmar Buerkle, Heyburn.

Results of Fat Stock Sale Listed

BURLEY, Sept. 23 – A total of $13,515.10 was received by Cassia county 4-H and FFA members during the annual fat stock sale held last week at the Burley Livestock Commission company, with Clyde Holden as [illegible].

Results, with consignor, purchaser and price are:

Beef

Lila Bean, Burley, Burley Processing company, $414.75; Mike Brady, Burley, Shelby's, $323.40; Bryce Bean, Burley, Nelson's Cafe, $272.16; Stan Ferlic, Burley; Shelby's, $285.04; Josie Mai, Burley, Ponderosa Inn, $287.84; David Toner, Burley, Burley Livestock Commission company, $277.56; Elizabeth Nye, Malta, Dan's OK Tires, $280.00; Gaylen Osterhout, Declo, Idaho Bank and Trust, $272.70; Shirley Nye, Malta, Simplot's, $254.31; Danny Osterhout, Declo, Safeway's, $240.00, and Orlo Kidd, Declo, Federal Land Bank, $303.75.

Ed Warr, Murtaugh, Chisholm Brothers, $290.88; Fred Nye, Malta, Southern Idaho Production Credit association, $287.52; Mike Matthews, Declo, Southern Idaho, $329.75; Ray Barker, Elba, Burley Livestock Commission company, $229.77; David Beck, Burley, Farmer's Corner, 273.00; Roger Holbrook, Burley, Southern Idaho Production Credit association, $297.00; Denny Pierce, Malta, Cassia National Bank, $304.22, and Michael Beyler, Malta, H. Wright, $269.77.

Gaylen Hondo, Burley, Heyburn Feed and Milling company, $303.02; Rozan Holbrook, Burley, Independent Meat company, $262.34; Eddy Kelsey, Declo, Simplot Soil Builders, $288.26; Ken Tracy, Murtaugh, Feeders Grain Supply, $245.00; Murray Preston, Declo, C. Preston, $271.10; Larae Holbrook, Burley, Swift and company, $238.88; Danny Lewis, Declo, Bryant's Packing company, $256.77; Pontiac, $228.00; Lynette Neddo, Malta, D. L. Evans Bank, $223.98; Stanley Bingham, Declo, Feeders Grain Supply, $246.72; Richard Ward, Almo, Simplot's, $254.38; Terrel Kidd, Declo, Hanzel Motor, $211.83, and Kent Holbrook, Burley, Independent Meat company, $224.88.

Vernon Tracy, Malta, Cassia National Bank, $203.35; Alan Zollinger, Burley, Wagman Livestock, $238.74; Bonnie Harper, Malta, Idaho Bank and Investment, $232.75; Larry Meade, Declo, Jess Rencher, $231.50; Darice Toner, Burley, Burley Livestock Commission company, $223.96; Howard Hitt, Malta, Idaho Bank and Trust, $186.30; Julie Hitt, Malta, Bryant Packing, $189.84; Larry Ellison, Malta, Burley Livestock Commission company, $185.68; Kenneth Warr, Burley, Tolman Livestock, $245.41; Jimmy Kidd, Declo, Nathon Taylor, $214.36; Glen Osterhout, Declo, Simplots, $205.15, and Trudy Neddo, Malta, Cassia National Bank, $225.40; Gale Garrett, Burley, Idaho Bank and Trust, $228.10, and Verna Tracy, Malta, Burley Livestock Commission company, $182.85.

Swine

Mark Brune, Murtaugh, Bryant Packing, $64.40; Vernon Tracy, Malta, J. R. Simplot, $55.20; Gerald Bradshaw, Murtaugh, Independent Meat, $54.60; Kenneth Warr, Murtaugh, York Processing, $53.30; Rodney Beck, Burley, Burley Livestock Commission company, $48.75; Danny Simpson, Murtaugh, Southern Idaho Production Credit association, $54.00; Edward Warr, Murtaugh, Twin Falls Bank and Trust, $42.00; Raymond Bradshaw, Murtaugh, Cassia National Bank, $39.60, and Carol Warr, Murtaugh, Burley Processing, $43.20.

Gerald Bradshaw, Murtaugh, Southern Idaho Production Credit association; $37.53; Rodney Beck, Burley, Idaho Bank and Trust, $31.50; Danny Simpson, Murtaugh, York Packing, $35.15. Rodney Beck, Burley, Independent Meat, $34.01. Carol Warr, Murtaugh, Southern Idaho Production Credit association, $32.07. Raymond Bradshaw, Murtaugh, Southern Idaho Production Credit association, $30.43. Danny Simpson, Murtaugh, Burley Livestock Commission company, $24.05, and Mark Brune, Murtaugh, Independent Meat, $35.50.

Vernon Tracy, Malta, (4) Independent Meat, $157.43.

Sheep

Karen Allen, Burley, Simplot's, $85.20; Kenny Baxton, Declo, Cassia National Bank, $30.50; Sam Matthew, Declo, Cassia National Bank, $40.25; Mary Brune, Murtaugh, Burley Processing company, $30.65. Carol Warr, Murtaugh, Southern Idaho Production Credit association, $24.70. Dave Kloer, Murtaugh, Burley Processing company, $25.20. Jimmy Kloer, Murtaugh, Burley Processing company, $24.15. Lois Hutchison, Malta, York Packing, $27.50. Marvin Kossman, Malta, Safeway's, $29.70, and DeeAnn Kossman, Malta, Southern Idaho Production Credit association, $20.40.

Kerry Kossman, Malta, Southern Idaho Production Credit association, $25.20. Harold Hutchison, Malta, Burley Livestock Commission company, $25.20. Dwain Kossman, Malta, Southern Idaho Production Credit association, $28.80. Glen Kossman, Malta, Independent Meat, $22.10. Deane Johnson, Burley, Idaho Bank and Trust, $31.50. Jed Kloer, Murtaugh, Burley Processing company, $14.80. Danny Kloer, Murtaugh, Cassia National Bank, $32.50. Karen Allen, Burley, Southern Idaho Production Credit association, $10.00, and Kenny Baxton, Declo, Bryant Packing, $20.00.

Sam Mathews, Declo, Ponderosa Inn, $22.05. Steve Mathews, Declo, Jack Jordan, $30.00. Dean Johnson, Burley, Southern Idaho Production Credit association, $17.10. Mary Brune, Murtaugh, Ponderosa Inn, $27.63. Steve Mathew, Declo, Bryant Packing, $17.34; Mary Brune, Murtaugh, Jim Ferlic, $10.34; Dean Johnson, Burley, Burley Livestock Commission company, $10.05. Karen Allen, Burley, Southern Idaho Production Credit association, $10.00. Dean Johnson, Burley, Burley Livestock Commission company, $34.05; Dandy Kloer, Murtaugh, Southern Idaho Production Credit association, $20.45. Kenny Baxton, Declo, Independent Meat, $18.08, and Karen Allen, Burley, Idaho Bank and Trust, $20.00.

Twin Falls News in Brief

Marine Pfc. Larry F. Weeks, son of Mrs. Margaret F. Weeks, route 3, Twin Falls, is serving with the third marine aircraft wing at the El Toro marine corps [illegible], Santa Ana, Calif.

Navy Ensign Gerald A. Martyn, son of Mr. and Mrs. Bernard Martyn, route 2, Twin Falls, is serving aboard the attack aircraft carrier USS Hancock, which [illegible] port of [illegible], Japan.

Men and women of the Moose lodge will hold a special meeting at 8 p.m. today at the Moose hall. Charles J. Skill, state director from [illegible], will be guest speaker. All [illegible] to attend.

Ross Feathers, Twin Falls, has qualified [illegible] the 12th time for Mutual of New York's National Field club, an annual honor for the company's top sales leaders.

Mrs. Bernard Martyn, Twin Falls, is attending a meeting in Philadelphia of the board of managers of the National Council of American Baptist Women. She is chairman of missionary and stewardship education on the board, the policy-making body for 5,000 women's societies of the American Baptist [illegible].

Kimberly Readers' guild will meet at the home of Mrs. [illegible] at 8 p.m. Wednesday.

Stanley Erle Snow, Twin Falls, has been elected a member of the American Institute of Certified Public Accountants. He is a partner in the accounting firm of [illegible], Snow and Peckstead.

Winners of the Twin Falls Junior Duplicate Bridge club's individual play Friday night [illegible] Keith Evans, first, Mrs. C. E. Henderson, second; Mrs. [illegible] Williams, third, and Mrs. F. [illegible] Maughan, fourth.

Valley Traffic Courts

Clifford D. Lemons, 17, Filer, was cited for failure to be reasonable and prudent in his driving following a two-car accident at 8:10 p.m. Friday one-half mile east of Buhl on highway 30.

Lemmons was traveling west and attempted to pass another westbound car, a 1963 Volvo driven by Enoch Wall, 72, Buhl. Because of oncoming traffic, he swerved his car back to the right and his 1949 Mercury struck the back end of the Volvo.

State Patrolman Richard Burns estimated damages at $700 to the Volvo and $150 to the Mercury. There were no injuries.

Mrs. Hoskins Passes at 68

Mrs. Ozetta Hough Hoskins, 68, 533 Ash street, died at 5:30 p.m. Sunday.

She was born Oct. 13, 1894, in Idaho Falls and was married to Wilmer (Bill) Hough Sept. 23, 1937. After Mr. Hough died she was married to Mead Hospins in Elko, Nev., Sept. 25, 1946.

She came to Twin Falls in 1903 with her parents and has been a resident since that time.

She is survived by her widower, two daughters, Mrs. Dorothy Scott and Mrs. Arlene Todd, both Buhl; two brothers, Generis Bybee, San Luis Obispo, Calif., and Lee I. Bybee, Boise; two sisters, Mrs. Mary Kennedy, Boise, and Mrs. Lenora Smith, Spokane; three step-sons, LeRoy Hoskins, Seattle; Dale Hoskins, Pocatello, and Carl Hoskins, Twin Falls; five grandchildren, nine step-grandchildren and three great-grandchildren.

Funeral services are planned at 2 p.m. Wednesday at the White mortuary chapel with concluding rites in the Buhl cemetery.

The Rev. Delmar Talley, Buhl, will officiate.

Mrs. Porter Paid Last Honor Here

Funeral services for Mrs. Birdie Rose Porter were conducted Monday at the White Mortuary chapel by the Rev. John B. Sims.

Soloist and organist was Mrs. Nellie Ostrom.

Pallbearers were Paul LaFontaine, Irvin Bodenstab, Robert A. Miller, Donald Whitehead, D. A. McGuire and Burton Cook.

Concluding services were held at Sunset Memorial park.

Lemuel C. York Honored at Rites

Funeral services for Lemuel C. York were conducted Friday in the Reynolds funeral chapel by the Rev. Ernest Husselblad.

Soloist was Mrs. H. N. Terry and organist was Mrs. Nellie Ostrom.

Pallbearers were Ernest Buschhorn, Paul Conway, Robert Lauder, Robert Grant, sr., W. O. Allen and D. L. Lauder.

Honorary pallbearers were J. R. Beeley, Rufus Allen, Ray Looney, W. W. Brown, sr., Ed Wilson, Guy Dixon, George Cope, Ray Kennedy and Ed Lauder.

Concluding services were held in Sunset Memorial park.

Death Takes I. Stevenson At Age of 33

WENDELL, Sept. 23—Ira Lynn Stevenson, 33, former Wendell resident, died unexpectedly at his home in Mountain Home Saturday afternoon.

He was born Dec. 22, 1929, at San Augustine, Tex. He married Carol Rose Koldeway June 16, 1957, at Wendell. He moved to Mountain Home in 1957 and had served 13 years with the air force and was discharged in 1960. Since then he has operated Steve's TV and Radio shop in Mountain Home. He was also associated with Collins Electronic and Engineering company, Boise. He was a member of the Mountain Home Faith Lutheran church.

Surviving are his widow, two daughters, Cheryl Stevenson and Michelle Stevenson, both Mountain Home; his father, T. J. Stevenson, San Augustine, Tex.; four sisters, Mrs. Bernice Burgwell, San Augustine; Mrs. Bessie Mae Ford, Orange, Tex.; Mrs. Barbara Whitehead, Nacogdoches, Tex., and Mrs. Nealy Jane Maddox, China, Tex., and two brothers, James Stevenson, Houston, and Charles Stevenson, Fairbanks, Tex.

Funeral services will be held at 11 a. m. Wednesday at the Faith Lutheran church with the Rev. Herman Mueller officiating. Final rites will be conducted at 2 p. m. Wednesday at the Wendell cemetery by the Rev. H. H. Spaude.

Clay D. Sallee Paid Last Honor

WELLS, Sept. 23—Funeral services for Clay D. Sallee were conducted Monday at the Presbyterian church here by the Rev. Al Fry.

Organist was Mrs. Matt Smith, soloist was Mrs. Edna Taylor and a duet was sung by Mrs. Joyce Priest and Ira Dahl.

Active pallbearers were Raymond Johnson, Floyd Schwab, Dale Thorne, Jess Urresti, Lloyd Sallee and Roy Smith.

Honorary pallbearers were Dr. John Patterson, Donald Jacobson, Darrell Erickson, John DeGrazia, Frank Winchell, Clarence Swett, Bud Triplett, Kenneth Taylor, Gene Brimecombe, Gordon Plotke, Andy Vaught and Matt Smith.

The grave was dedicated by Bishop George Schumann in the Star Valley cemetery where last rites were under direction of White mortuary, Twin Falls.

SEE—Tuesday Night
"Mental Health Clinic"—KMVT
6 to 6:30 p.m. Sept. 24

E. A. Watts, 81, Dies of Heart Attack

BUHL, Sept. 23 – Everett A. Watts, 81, 512 Thirteenth avenue north, died at 7 p.m. Sunday at Magic Valley Memorial hospital after a heart attack at his residence. He had been in poor health for the past three years.

He was born July 31, 1882, at Deadwood, S. D., and married Idaho Sarah Potter at Chester in 1905. Shortly after their marriage, they moved to Jefferson, Mont., for four years.

They homesteaded a farm at Fortson and lived there until they moved to Ashton in 1920. In 1922 Mr. Watts started to work for the Union Pacific railroad. They moved to Buhl in 1939 and he worked as an engine watchman until he retired in 1953.

He was a member of the Buhl first ward LDS church.

Besides his wife he is survived by five daughters, Mrs. Ethel Hodges, St. Anthony; Mrs. Faye Palmer, Ogden, and Mrs. Gertrude Starr, Mrs. Rita Moore and Mrs. Etta Patton, all Buhl; two sons, Ellis Watts, Soda Springs, and Leeland Watts, Ashton; two half-brothers, Jack Beals and William Beals, both Ennis, Mont.; one half-sister, Mrs. Alda Kellogg, Ennis; 26 grandchildren and nine great-grandchildren.

Services will be conducted at 10 a.m. Thursday at the Buhl LDS church by Bishop Leeland Ostler. Concluding rites are set at 5 p.m. Thursday at Pineview Cemetery, Ashton.

Contributions may be made to the Buhl LDS building fund. Friends may call at the Albertson funeral home.

Smylie Digs

Continued From Page One

Church, in his speech, let loose a sharp attack against Sen. Barry Goldwater, R., Ariz., and his conservative views.

"Senator Church's speech was in the great tradition of his keynote address at the last Democratic convention," said Smylie.

Smylie said he noted with interest that the conference "failed to excoriate the Young Democratic conference in San Francisco. The Democrats do this well individually but not in concert."

Smylie described the emphasis of conference speakers on what they termed the influence of the right-wing in the Republican party as "in large part contrived witch hunting, designed to take the emphasis off the resolutions adopted by the Young Democrats in San Francisco."

Some of the resolutions have been repudiated by Democrats including President Kennedy. Among them were proposals to revive diplomatic relations with Cuba and admit China to United Nations membership.

"I think it could be said with very considerable force and effect," said Smylie, "that the President will find nothing of importance in the field of reclamation and conservation that was not started by the Eisenhower administration, that the Kennedy record in conservation and reclamation is noteworthy for nothing but its lack of effectiveness."

Seen Today

Lee Burks staring [illegible] cafe window ... Dr. John M. [illegible] riding bicycle along Main avenue west ... Keith [illegible] ing with friend [illegible] office ... William [illegible] large cardboard box ... M[illegible] Fahrenholz having [illegible] daughter and grandson [illegible] cafe ... Al [illegible] down Main avenue [illegible] Colter on delivering [illegible] friend ... Steve Bancroft [illegible] ing on Second avenue [illegible] H. W. (Spec) R[illegible] cigarettes in store ... [illegible] Claiborn purchasing [illegible] rates in men's store ... Ross Watson cashing check [illegible] then ready to leave [illegible] ... Mrs. Ace Johns[illegible] ... And overheard [illegible] looking at [illegible] horse [illegible] That [illegible] [illegible] age.

Underground

Continued From Page One

similar study was being conducted by Utah's counterparts on that portion of the project across the border in the beehive state. He said he hopes to exchange findings with the Utah reclamation department.

Tappan said his department hopes to complete its inventory by next March and that he will keep persons in the area informed of developments as they occur.

J. M. Seiber, 73, Dies at Burley

BURLEY, Sept. 23 – John M. Seiber, 73, Burley, died early Sunday at his home of a heart attack.

He was born April 6, 1890, at Willow Springs, Mo., and married Sarah Elizabeth Murray at Montrose, Colo., in 1903. They came to Twin Falls in 1909 and moved in 1912 to Castleford where he farmed for 20 years. He moved to Burley 14 years ago. Mrs. Seiber died in 1944.

He has been employed by the city of Burley for the past [illegible] years.

Survivors are one son, Jesse E. Seiber, Castleford; three daughters, Mrs. Dorothy Shankster, Kellogg; Mrs. Clarrette Smith, Buhl, and Mrs. Thelma Kirchman, Sheridan, Wyo.; one sister, Mrs. Susie Anderson, Burley; seven grandchildren and 11 great-grandchildren.

Services will be conducted at 2 p.m. Wednesday at Albertson Funeral Home in Buhl. Concluding rites are slated at the Buhl cemetery.

ENROLL NOW
For
Fall and Winter Classes
Piano or Organ
MUSIC IS FUN
When You Learn the Complete Chord System.
Learn to Play for Pure Enjoyment.
ADULTS OR CHILDREN
J. HILL
Bank & Trust Bldg.
PHONE 733-4562

MAGIC VALLEY READING CLINIC
127 Shoshone Street North Twin Falls, Idaho
Now scheduling for the FALL TERM
REMEDIAL READING
This is an individualized program in which the needs of each student are met according to his deficiencies. All age levels.
STUDY SKILLS
A HOW TO STUDY program for students who can read, but do not know how to use their skill.
RAPID READING
An accelerated course for students who read well, but who wish to increase in speed and comprehension. Designed for business men and women as well as for students.
TELEPHONE 733-3082 OR 733-1202

CARPET
• Wide Selection
• Honest Values
SEE . . .
Hoosier
FURNITURE COMPANY
Elks Bldg. Twin Falls

TUESDAY and WEDNESDAY
2 BIG SHOWS NIGHTLY!
THE PONDEROSA INN PRESENTS . . .
"FOOTLIGHT FROLICS"
featuring the fabulous . . .
★ JOY LAYNE
★ BOB BARRETT
★ MARIE LESLIE
DANCE TO THE MUSIC OF THE BOBBY JONES ORCHESTRA
EACH NIGHT 8 P.M. TO 1 A.M.
MAKE YOUR RESERVATIONS NOW!
Ponderosa Inn
BURLEY, IDAHO

Indian Issue Tackled by Gov. Smylie

BOISE, Sept. 23 (AP)—A call for cooperation between Indian and non-Indian leaders in a concerted effort to fully develop the resources of the American Indian was voiced today by Gov. Robert E. Smylie.

In his keynote address at the opening of the Governors' Interstate Indian council's 16th annual convention here Smylie declared that a time of "fateful decision" in the effort to remedy "old wrongs inflicted upon Indians is at hand."

More than 40 delegates representing 20 states with Indian inhabitants are attending the three-day meeting. They will seek solutions to problems of Indian welfare, education, health, employment and relations with state and federal government.

Resolutions adopted by the conference at final sessions Wednesday will be passed on to the National Governor's conference for action.

Hearing Urged

WASHINGTON, Sept. 23 (AP)—Sen. Kenneth B. Keating says an on-the-spot hearing in Birmingham, Ala., scene of 21 racial bombings in recent years—would help convert "the doubting Thomases" in the senate of the urgency for civil rights legislation.

The New York Republican said Sunday that such a hearing should be made with "proper precautions" and "in good faith" by the senate judiciary committee or its constitutional rights subcommittee.

Youth Saved From Perch On High Cliff

AUGUSTA, Mont., Sept. 23 (AP)—A 10-year-old boy stranded on a narrow ledge of a 1,000-foot cliff in the Sun river canyon was carried to safety early today on a 150-foot wooden ladder built during the night.

The boy, Bruce Krummel, Great Falls, was reported in good shape.

Mrs. Glenn Roberts of the Sun Canyon lodge, about a half mile from the base of the cliff on which Bruce was stranded Sunday morning, said the boy was carried down by A. R. Bender, an Augusta carpenter who directed building of the ladder.

Searching persons at the base of the cliff reported Bruce was "chattering like a magpie." He apparently did not suffer from the cold nor rain which fell earlier during the night.

Property Transfers

Information Furnished by Twin Falls Credit and Adjustment Bureau

SEPTEMBER 21, 1963
Warranty Deeds—

Clarence B. Brown, sr., to William Eugene Stemenets, part S½ Lot 8 Becker Seebeck addition, Twin Falls county.

Roger D. Shaddy to Raymond L. Jorgensen, et al, part Lot 5 and all Lot 6 Block 111, Buhl township.

E. J. Wills et al to Dean Stanley Jenkins, Lot 1 Block 2 Wills subdivision, Twin Falls county.

Billy Ray Hammons to Kenneth D. Quick, Lot 1 Block 49, Twin Falls township.

Jessie Isherwood to Jones corporation, E½W½ 14-16-17.

Ira O. Dingman to David Dingman, SE¼SW¼ 34-10-17.

Ira O. Dingman to Theodore Dingman, NE¼SW¼ 34-10-17.

[illegible]

REFRESHING HIS memory is Karl Patrick, who will serve as guide on the final outing for the Twin Falls Historical society. Patrick is reading a book on the 71 association which deals with much of the background of the Three Creek area. Patrick is a charter member of the association. (Times-News photo)

Final Outing for History Group Set at Three Creek

Karl D. Patrick will serve as guide and leader for the final outing of the Twin Falls Historical society for the 1963 season.

Members making the trip are asked to meet at 8 a.m. Sept. 29 at the city park, said Helen Porterfield, society secretary. From Twin Falls the group will journey to Rogerson where they will pick up society members from the west end of the county.

Warm clothing is advised and each person making the trip is responsible for his own picnic lunch and transportation.

Patrick will show the members of the society the Three Creek area and talk about early day settlers in that area. He moved to Three Creek in 1892 from Kentucky, as a 6-year-old youth.

Patrick has spent nearly all his life working on or operating a ranch in that area. He is one of the few surviving charter members of the 71 association. He received his schooling at the old Three Creek school where his mother served as teacher for two terms.

Transportation in those early days was quite a problem, claims Patrick. Most of the people at Three Creek purchased their necessities in Mountain Home. The settlers would travel westward to the east side of Bruneau canyon and follow it northward to Loveridge ferry on the Snake river. As Oakley and Rock Creek prospered, they journeyed to these towns to trade.

A trip to town usually took a week. Patrick recalls that he and his brother once traveled to Rock Creek and used three wagons to haul back supplies. At that time there was a wooden bridge across Salmon Falls creek, a few hundred yards upstream from the present dam. The bridge was condemned and crossing it always presented a difficult problem.

While the dam was under construction a cable bridge was strung across the canyon and Patrick noted he once moved a herd of horses over the bridge. The bridge jumped and swayed considerably, and for a time he thought he might lose the entire herd.

The area around Three Creek hasn't changed much claims Patrick. The land used for ranching is about the same. In the past, most of the ranches were 160 acres. As people would leave, another rancher in the area would buy the land and today the controlling interests in the area are run by a few who stayed with the land.

Patrick since has retired and resides at 1052 Granada drive. His son now operates the ranch at Three Creek.

Accident Causes $1,200 Damages To Milk Truck

BUHL, Sept. 23—Some $1,200 in damages resulted to a 1957 International Metro milk truck and its dairy cargo when the driver, Denell E. Gold, 20, Buhl, lost control of the truck and it slid off the highway, landing on its top, at 3:50 p.m. Friday two and one-half miles east of Castleford on a county road.

State Patrolman Richard Burns, noted the left front tire went flat, causing the truck to slide on the wet highway. The truck is owned by Watsons Dairy, Buhl.

Cholera Scourge Hits in Seoul

SEOUL, Korea, Sept. 23 (AP)—South Korea's cholera epidemic, which has killed at least 11 persons, reached Seoul today with one confirmed and three suspected cases.

The new cases brought to 142 the number of persons known to have cholera since the epidemic was reported at the end of last week.

HEAR AGAIN

WITH NOTHING IN THE EAR

Is it possible to hear again without using the ear? AMAZING NEW INVENTION by-passes the impaired outer and middle ear . . . Instead, channels pure, natural sound through the masterful process directly to the "hearing center," the inner ear! Thousands acclaim the secrecy this new invention makes possible!

OTARION LISTENER CORP.
P.O. Box 711
Ossining, New York

OTARION LISTENER HEARING CENTER

Vietnamese Confers With High Prelate

[illegible]

Trade Cut

WASHINGTON, Sept. 23 (AP)—Canada plans to help solve . . . [illegible]

H. Atkins Is Fairview Grange Chief

BUHL, Sept. 23—H. . . Atkins was elected master of Fairview Grange when the Grange met Friday night for its annual Idaho . . . and election.

Anton Suchan was elected overseer; John Batt, lecturer; Cecil Calhoun, steward; Roland Harding, assistant steward; Mrs. Cecil Calhoun, chaplain; Elvin Noh, treasurer; Frank Chandler, gatekeeper, and Mrs. Leonard Leth, secretary.

Mrs. Harold Atkins, Ceres; Mrs. George Atkins, Pomona; Mrs. Anton Suchan, Flora; Mrs. Roland Harding, lady assistant steward; Dick Atkins, retiring master, three year executive committeeman; T. W. Diehl, mound, business agent, and Mrs. Elvin Noh, home economics chairman.

State Grange resolutions were read and discussed. The election of alternate delegates to the State Grange convention was postponed until the next meeting.

Mr. and Mrs. Frank Atkins invited the group to attend their 50th golden wedding anniversary open house from 2 to 5 p.m. Sunday at the First Presbyterian church.

The potluck supper was served under the direction of the home economics committee with Mrs. George Atkins, chairman, in charge.

Revolutionary Rockets Readied For New Tests

CAPE CANAVERAL, Fla., Sept. 23 (AP)—Two revolutionary upper stage rockets which burn high-energy liquid hydrogen are being groomed for test flights vital to manned and unmanned space programs.

They are the S-4, second stage of the Saturn super-booster, and the Centaur, second stage of an Atlas-Centaur vehicle.

Difficulties in harnessing frigid liquid hydrogen have delayed development of both rockets, causing slippage in several key projects, principally unmanned moon probes. Officials of the national aeronautics and space administration are confident that laboratory and ground firing tests have solved the problems.

Hoffa Hits at Kennedys, Likes Gov. Rockefeller

ATLANTA, Sept. 23 (AP)—Teamsters' boss James R. Hoffa, visiting Dixie to spur a nationwide voter registration drive in his union, lashed out at the Kennedys yesterday and indicated he favored Gov. Nelson Rockefeller in the 1964 presidential campaign.

Hoffa, while declining to endorse the New York governor formally, said, "Rockefeller's record as governor of New York shows he has been receptive to legislation helpful to the New York working force."

QUAKE HITS RHODESIA

SALISBURY, Rhodesia, Sept. 23 (AP)—Three strong earth tremors swayed buildings throughout Rhodesia today and pushed needles on seismographs off the scale today. The shocks exceeded the capacity of measuring instruments.

Letter Shop Service

Direct Mail Advertising
Personalized Letters
Addressing & Mailing Service
Multilithing . . Photo Copies
"HILLS OF IDAHO"
Bank & Trust Bldg.—733-4563

Freeman States Farmers Like Federal Program

WINSTON SALEM, N.C., Sept. 23 (AP)—Agriculture Secretary Orville Freeman said yesterday his information indicated that farmers are "generally satisfied" with federal farm programs.

Freeman arrived to address the 45th annual convention of the national association of state departments of agriculture.

BUY TIMES NEWS WANT ADS

CLIP THIS COUPON
IT'S GOOD FOR
20 LUCKY NICKELS
AT THE HORSE SHU CLUB
WEDNESDAY, SEPT. 25
8 p.m. to 12 p.m.

FRIDAY NIGHT BANK NIGHT
CLIP THIS COUPON
IT'S GOOD FOR
20 LUCKY NICKELS
AT THE HORSE SHU CLUB
FRIDAY, SEPT. 27
8 p.m. to 12 p.m.
(ADULTS ONLY 1 PER PERSON)

There's Always Fun At The
HORSE SHU Club
SOUTH OF THE BORDER

STRAIGHT KENTUCKY BOURBON WHISKY • 86 PROOF • © ANCIENT AGE DISTILLING CO., FRANKFORT, KY.

IF YOU CAN FIND A BETTER BOURBON ...BUY IT!

Only Ancient Age, the rich, mature Kentucky Bourbon, dares make this challenge! Here's why: Original and Authentic Ancient Age is full 8 years old. Every drop is distilled and bottled in the famed Frankfort, Kentucky distillery . . . your assurance of unvarying quality! Enjoy this surpassing Kentucky Bourbon...soon.

Ancient Age
BOURBON

WINTER COMING...

brighten your house!

LIGHT CHECK LIST:

- Welcome light at drive or walk
- Yard lighting
- Patio lighting
- Garage or carport lighting
- Welcome light at front door
- Safety light at back door
- General lighting throughout home
- Decorative or accent lighting for fireplace, planters, pictures, etc.
- Night lights
- Extra light for work areas--reading, studying, sewing, kitchen counters, laundry, hobby areas
- Basement and stairway lighting
- Bathroom lighting, extra light at mirror

Don't leave a single socket empty

A well-lighted home is a joy to live in, an asset to your neighborhood. Good general lighting makes a home pleasant and cheerful. Generous light over work areas helps prevent errors and accidents. More important, it protects precious eyes.

You can be proud to have a well-lighted home. To keep it that way fill all empty sockets, install larger bulbs where wanted, clean reflector bowls and fixtures. If more light is needed, get it now before the darkness of fall and winter sets in.

Get the lighting bug
. . . buy LIGHT BULBS now!
Most stores have them

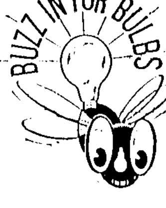

IDAHO POWER
Electricity...Does So MUCH-Costs So LITTLE!

Times-News

A consolidation of Feb. 6, 1941, of the Idaho Evening Times established in 1908 and the Twin Falls News established in 1904.

Published daily and Sunday at 130 Second Street West, Twin Falls, Idaho, by the Times-News Publishing company, Inc.

JARED HOW, President — JACK MULLOWNEY, Publisher

AL WESTERGREN, Business Manager — LOWELL DICK, Managing Editor — JACK JUDD, Advertising Manager

STAN CURFEW, Composing Room Manager — PAUL STANDLEY, Press Room Manager

All notices required by law or by order of court of competent jurisdiction to be published weekly will be published in the Thursday issue of this paper pursuant to Sec. 60-108 Idaho Code.

Entered as second class mail matter April 8, 1927, at the postoffice in Twin Falls, Idaho, under the act of March 8, 1879.

Official City and County Newspaper

Auspicious Start

Idaho's hunting season has gotten off to a fine start. Already, hunters have been shot because someone thought they were animals and the big game season has barely started. What will happen when hunting is in full swing all over the state is anyone's guess.

In one of the first hunting fatalities, both hunter and victim violated basic rules. It's apparent the hunter did not make certain of his intended target. And for his part, the victim made the serious mistake of not wearing bright red or yellow clothing. He paid dearly for his choice of a faded olive-colored shirt.

Idaho county Sheriff Gene Fuzzell gets in on the ground floor with his statement: "The shooting was an accident and no action will be taken as far as I'm concerned." He added he still didn't know the name of the hunter who fired the fatal shot.

Whatever happened to that Idaho law which specified manslaughter charges were mandatory in any hunting death?

Until Idahoans come to the point of admitting to themselves there is little resemblance between a man and a game animal, hunters will continue to shoot each other. Until Idaho reaches the point of holding hunters responsible for their actions, the state will have a hunting fatality list every autumn. How many more must die before Idahoans insist on laws with teeth so sharp that all hunters will know precisely what they are shooting at?

No hunter should be permitted in the field if he's going to shoot in the direction of sounds or if he insists on taking snap shots at some object that moves but can't be identified. And no hunter should be allowed to endanger himself by wearing drab-colored clothing. After all, nearly all animals are color blind.

In the absence of compulsion, each hunter should take what steps he deems necessary to protect his own life and avoid any tragedy.

COOL COLD WAR

The world can relax and forget about the tensions that resulted in coining the term "cold war." Regardless of the reasons, the cold war has cooled off to the point where it can be forgotten, for the present, at any rate. The change in relations between the United States and Russia was spelled out carefully on successive days in friendly talks before the United Nations general assembly by Andrei A. Gromyko and President John F. Kennedy.

Yet no one in the free world should imagine the cold war is over and all humans on Earth can face an indefinite period of peace and good will. There has been no change in communist philosophies or goals. The communists still intend to control the globe eventually. Also, there has been no change in the communists themselves, which is most important.

In the first place, everyone knows about what has been called a split between communists in China and Russia. It's going to be a strong factor in the outlook and action of the Russians for the present, at least. Until the Russians either mend the break or figure out how to eliminate the Chinese Reds, they don't want to divide their attention. Then there's the matter of U.S. senate ratification of the nuclear test ban treaty. The senate has been moving toward approval and the Russians weren't about to do anything to rock the boat.

Anyone who places a good deal of faith in the treaty should examine once more the Russian record of breaking treaties at their convenience. It's crystal clear Americans will feel bound by the treaty, but Russians will honor the pact only so long as it suits their purposes.

Here are the principal reasons behind the sudden cooling in the cold war. It's inescapable that the change results because it suits current strategy of the Russians.

It's frustrating to realize the initiative remains again with Russia, U. S. moves being restricted to reaction after the communists kick American shins. Such has been the situation constantly in international events involving the two countries, except for a brief span in the Cuban crisis when the U.S. moved toward mobilization.

The hopes voiced by President Kennedy for peaceful competition and joint exploration of space must be shared by many Americans. Yet until Russia demonstrates her intentions by more than words, American hopes can be nothing more. Always, this nation and her allies must be alert to deceit which has been the very cornerstone of Russian attitude to others.

Let's hope, but try not to be too naive.

NATIONAL WHIRLIGIG

By ANDREW TULLY

Andrew Tully

WASHINGTON, Sept. 23 — Ivory towers cost money, too, and the house has just done the taxpayer a favor by voting an investigation of the federal government's research program, for which the Kennedy administration has budgeted 14.9 billion dollars this year.

It is common these days to speak casually of a billion dollars, but even so 14.9 billion is a lot of money. For one thing, it is just over 15 per cent of the total federal budget of 98 billion-plus. It is equal to the cash value of a year's farm crops, and it is more than Uncle Sam spends on the state department, central intelligence agency and foreign aid combined. It is also badly needed.

WHAT'S WASTED — But merely because the national interest requires such a monumental program does not mean that we should just toss the thinkers 14.9 billion and forget about it. Any time any group of men spends more than $100 they are bound to misplace a dollar or two, and it is not carping to suggest that perhaps our researchers are wasting or spending needlessly several million dollars a year.

This is what the house is interested in finding out. Uncle Sam is now spending 200 times what he spent on research in 1940, and the research budget has jumped from 2 billion to the present figure in only 10 years. It is obvious that there is room for waste when 12 departments and 24 agencies of the government have their fingers in the research program, if only because such involvement entails the creation of new jobs.

11 IN ONE FIELD — Although our thinkers should be permitted to think without worrying too much about costs and time studies, the taxpayer has a right to be suspicious of possible duplication. For example, 11 agencies are now engaged in research programs in health and medicine. There just has to be some boondoggling in that kind of a setup.

Rep. Carl Elliott, D., Ala., who sponsored the investigation, put it in simple terms. "I would think that in any 14 billion dollar enterprise, wasteful overlapping and just plain needless duplication is bound to occur," he said. "I would mistrust any claim to the contrary because this is the nature of all human endeavors." He might have added that when a man is spending the taxpayers' money he is likely to be ever more free wheeling about it.

ACCOUNTING—ORDERED — But aside from its penny-pinching aspects, the house investigation gets to the point of representative government. This is that congress must manage somehow to maintain control over the operations and expenditures of the mushrooming scientific complex in government. Even at the risk of hampering research, the nation can't let its scientists go their way without at least financial scrutiny. The researcher can always justify spending another billion dollars, from his own scientific viewpoint, but his plans don't always coincide with the national interest.

There would have been no atomic bomb without government-sponsored research, and no polio vaccine. Cancer research has saved the lives of thousands of victims. Only a myopic idiot would take Uncle Sam out of the business of trying to find out why things happen and what can be done about it. But by a unanimous 336-to-0 vote, the house has decided to demand a financial accounting from the thinkers. With 14.9 billion dollars in the kitty, nobody should kick about that.

Views of Others

POTATO LABEL VITAL

The "point of origin" legislation now before congress can become the most vital pieces of federal law ever enacted for Idaho's fresh potato industry.

How it will fare with congressional delegations from other potato producing states, however, is the key question.

The law would require all potato containers in interstate commerce to carry a point of origin label.

The law is invaluable to Idaho which must maintain its quality image to compete in a national market so covetous of that image that it consistently sells potatoes from other states under the guise of Idaho Russets. The fact that more and more potato areas are producing Russet varieties make it all the more important for Idaho to maintain her quality identity. If the re-packers do not actually label cheaper potatoes of other states as from Idaho when they label the containers, they at least sell Russets from other areas as "Idaho's" by inference. The housewife has not yet caught up to the fact that the Russet is not an exclusive trademark for Idaho.

Some of the other potato producing states have a certain pride n their own product as well and are reported interested in the origin labeling legislation. But whether there are enough of these is the question. States who have been capitalizing on Idaho's traditional quality advertising campaign may like the status quo.

The legislation is entirely sensible. It merely seeks to avoid misrepresentation of a product moving in the channels of free trade by identifying it. It is not strictly one state legislation . . . although its opponents may contrive to demonstrate that it is.

One problem which has already been raised is the interpretation of the bill's language which would permit a re-packer to avoid point of origin labeling if "it is sold on the premises." Inasmuch as much of the re-packer trade is sold in this manner, this would render the law useless. It is hoped that this loophole will be plugged as the bill is considered.

The fact that Idaho may be moving to individual stamping of potatoes by stamping machines at potato packing houses does not detract from need of the new federal law. Idaho stamped potatoes will not prevent a repacker from selling unidentified Russet varieties from other states as Idaho potatoes by inference.

Sen. Frank Church has been forwarding the law in the Senate and Reps. Compton White and Ralph Harding have been pushing the bill in the house. All of Idaho should hope that enough in the congress join with them in the passage of this bill.—Idaho Falls Post-Register.

DON'T JUST SIT THERE

Seat belts will be standard equipment on most new cars produced in the United States next year . . . Seat belt laws will be in effect in a number of the largest states by next January . . .

We're not wild about the compulsive angle, but we are strong for seat belts. They have already proved they can save lives . . .

The problem now becomes one of education. Any business that has installed seat belts in its company cars can testify that they are more sat-upon than used. This makes about as much sense as Russian roulette.

So the message for the new era of motoring is simple. When you find a seat belt in the car, don't just sit there. Fasten it.—Tulsa Tribune.

PEACE PEACE

Cuba's Fidel Castro relieved himself of the following remarks at a French embassy reception recently:

"I want peace as everyone does. I am for peaceful coexistence and I do not think there is a person in this world who wants to die in a nuclear holocaust. The American people want peace, the Russian people want peace, and we want peace. Who does not want peace?"

Obviously, some people don't want peace, including the person who raised the question.—Burlington, Vt., Free Press.

Soft Sell

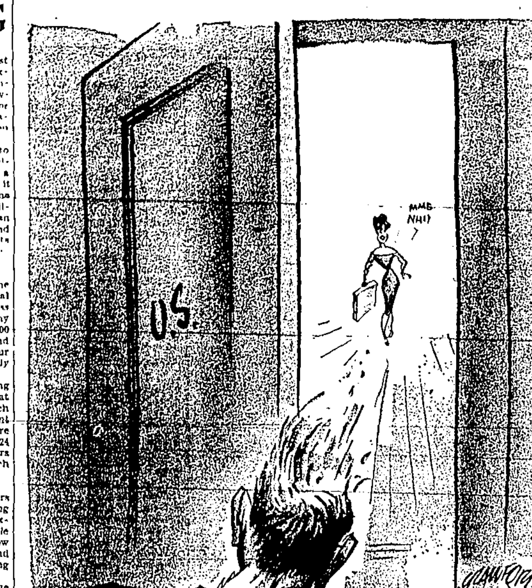

POT SHOTS

DON'T LIKE WALKERS

Dear Pots:

As a wanderer from way back, I like to take nightly walks, and have done so in many cities. But when I strolled out to meet Twin Falls, I was greeted instead by a pack of the most property-conscious dogs I have ever seen! There was at least one at my ears on every block, and (although I kept faithfully to the sidewalks) at one point I was surrounded by four of these modern vigilantes.

I'm sure there are others who have found that it's impossible to take a quiet walk in Twin Falls. Why doesn't the fabled Western friendliness extend to man's best friend?

Grounded

PUPS FOR KIDS DEP'T.

Two dogs need new homes, a male collie that likes children and a male spotted bird dog. You can phone 733-5707.

Four black pups 7 weeks old are the offspring of an Australian shepherd mother and need new homes. You can phone Jerome 324-5008 or pick them up three and three-fourths miles south of Jerome on the old highway.

Dear Pot Shots:

Two very cute part cocker male puppies, one brown, one black, 6 weeks old, must be given away to someone who will give them a good home. You can

Phone 543-5886 (Buhl)

DITTY TO THE KITTY
(Old Enough to Leave Mama)

So you're old enough to roam,
Find yourself another home?
Well then, mind these snares,
Rough and tumble with the kids,
But remember mom forbids
Catnaps on the parlor chairs.

Don't go overboard for fish,
Curb the appetizing wish
For that creamy whip,
Keep your figure sleek and trim,
Always full of pep and vim
Without too much catnip.

And when tomcats start to yowl,
Round about your backyard prowl,
Be a modest Tabby sitter,
Or you'll soon have friend Pot Shots
Hunting cozy new-home cots
For your litter.

A. Caterwaul (Wendell)

OUR BULLETIN BOARD

I.N. Raged, Buhl Sorry, but that sort of thing can't be handled in print, unless you have some sort of proof and it doesn't sound like it. Thanks, anyway.

NOT SO LOUD!

Dear Pot Shots:

Everything is nice and green, we still have to mow our lawn and the flies aren't too sticky. In short, here it is getting along toward the end of September and summer is still with us.

Isn't that sort of unusual? I seem to remember that anytime we get along toward the middle of September without a killing frost everyone holds their collective breaths.

If this sort of weather continues, we'll have tomatoes piled up all over the place.

I. Wonder (Twin Falls)

FAMOUS LAST LINE

". . . His wife will change his mind."

GENTLEMAN IN THE FOURTH ROW

Interpreting the News

By JAMES MARLOW
(Associated Press News Analyst)

WASHINGTON, Sept. 23 (AP)— President Kennedy has had to feel his way toward the 11-billion-dollar tax cut he asked the people to support the other night.

His argument can be put this way:

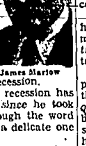

James Marlow

Taxes are too high and have been for years. If they're cut, people and corporations will have more money to spend. This, by pepping up the economy, will be insurance against another recession.

Concern about a recession has been on his mind since he took office in 1961 although the word "recession" can be a delicate one with presidents.

President Eisenhower on Jan. 18, 1961 — two days before he turned over the White House to Kennedy — told congress in his economic report that there had been a "decline" in the economy.

Kennedy went a lot stronger than that 11 days later. In his state of the union message to congress on Jan. 29, 1961, Kennedy said: "We take office in the wake of seven months of recession, three and a half years of slack."

He pointed back to the recession of 1958—which Eisenhower at the time had also called a recession—and said this country's recovery from that one was incomplete.

By the end of June, 1961, after he had been in office six months, he reported the United States "had emerged from the recession." But fear of another one was high in his mind, as he showed later.

He referred the other night, as he had before, to four recessions since the war: 1948-49; 1953-54; 1958-59, and 1960-61. He said high tax rates had helped cause the last two recessions.

In his first year Kennedy proposed various measures to bolster the economy but by 1962 he had definitely settled on a tax-cut as a program to pursue, although in the beginning he only inched up to the problem.

In his budget message in January, 1962, Kennedy didn't ask for a direct tax cut but suggested congress give him stand-by authority to cut taxes if the economy began to show sickness.

Later in the year he went further and talked of wanting congress to cut taxes across the board for individuals and corporations in 1963, a cut applying to 1963 income. This didn't get anywhere.

But, starting out this year, he made the across-the-board tax cut his major program for 1963. It eventually became apparent, as this tardy congress dawdled along, that even if it approved a cut it wouldn't apply to 1963 income.

Then he got over his first big hurdle when the house ways and means committee, which handles tax matters, approved 17 to 8 a tax cut of 11 billion dollars.

Fifteen Democrats and two Republicans teamed up to approve the measure over the opposition of eight Republicans. Approval by this committee was a necessary preliminary before the full house could get a chance to vote on it.

The full house tackles it this week. And Kennedy used some of his television time to take a swipe at foes of the bill, mostly Republicans. Republicans quickly announced they will demand equal television time to answer.

But even if the house gives Kennedy the tax cut he wants, there can't be any tax reduction unless the senate also approves and it may be weeks before a senate committee even begins hearings, and more weeks before there can be a full vote on the bill in the senate, if it ever gets there.

In his economic report last January, Kennedy said in the 1948-49 and 1953-54 recessions a tax cut had helped check the decline and spur recovery.

Congress cut taxes 4.7 billion dollars in 1948, just before the full impact of the recession was felt. The upturn began in October, 1949.

In the 1953-54 recession individual, corporate and excise tax reductions cost the government, Kennedy figured, about 7.4 billion in revenue. That recession ended in August, 1954.

But Kennedy said it might have ended sooner if the cuts had been made sooner. There's no recession in sight now. Kennedy takes the position a tax cut before there is a recession will help avoid it.

The main protest of his opponents is that it's poor economy to reduce government revenue, through a tax cut, when government spending is outdistancing government income.

Poor Man's Plato

BY HAL BOYLE

NEW YORK, Sept. 23 (AP)—The average business office today is a pawnshop without the usual gilt three-ball sign.

"Neither a borrower nor a lender be," wrote Shakespeare, a bit of advice from the bard that is honored more in neglect than in observance.

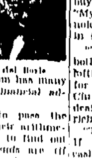

Hal Boyle

Employes of most firms spend at least part of the working day borrowing from each other, and the custom has many social as well as financial advantages.

It helps them to pass the time, it improves their arithmetic, it enables them to find out who their real friends are (if any), and it keeps alive some wastrels who might otherwise starve between paydays.

While office borrowing isn't universal, it is practically so. A crisp new $5 bill, loaned to one person in the morning, may travel briefly through half a dozen pockets before nightfall — as it is borrowed and reborrowed. Sometimes it even winds up in the same pocket from which its journey started.

If you look around your own office, you may find the following types of white collar borrowers familiar:

"The competitor" If he sees you lend $3 to someone, he immediately asks you for $5 because he can't stand to see anybody else get ahead of him at anything.

"The tragedian" Before he makes his touch, he breaks your heart with a tale of woe. "All I want is carfare and enough to buy one red rose," he weeps. "My daughter is having her adenoids out, and I want to visit her in the hospital."

"The grand evader" "Don't bother me with trifles," he says loftily when you ask him humbly for the $25 he has owed you since Christmas. "I'm working on a deal now that'll make us both rich."

"The compulsive wheedler" If you don't have any ready cash, he'll borrow anything else you have. It's a matter of pride with this guy never to go away empty handed.

"The hypochondriac" You can keep your money. It's your medicine this fellow wants.

"The pyramid artist" On payday he pays you the $5 he borrowed, and the next day he borrows $10. He keeps building up his debt this way until, when he is fired at the end of the year, he leaves with you holding the sack for $10.

COVERING THE CAPITAL WITH PETER EDSON

WASHINGTON, Sept. 23 (NEA) — Any idea that "right wing" movements in the United States are not increasing is challenged by a new directory which contains 1,154 previously unlisted conservative organizations.

Peter Edson

They are found in a yellow-backed, 20-page supplement to the "First National Directory of Rightist's Groups, Publications and Some Individuals in the United States."

The fourth edition of the directory in 1962 contained 2,066 listings. But assuming that each group or leader has 1,000 followers, there still would be only a few more than three million adherents of the new total of 3,220 conservative causes listed in the new book.

Compiler of these directories is the Alert Americans Association. It is a somewhat shadowy organization operating from P.O. Box 1222, Los Angeles 53, Calif.

Letters of inquiry to this address are not answered. But orders for the original directory and the new supplement at $2 each are filled by the Noontide Press, P.O. Box 713, Sausalito, Calif. Stephen Worcester Goodyear, one-time associate of Gerald L. K. Smith, has been identified with both enterprises.

An unsigned, penned note on the supplement copy sent this reporter, answering his query, says that the directory is "published for and by right wingers."

It is widely used by organizations soliciting from or propagandizing conservative causes since it is the only mailing list of its kind available today.

Many of the listings unquestionably come from organizations that have ordered the directory or have asked to be included.

"The single thing in common with these listings," says a foreword to the new supplement, "is that they all represent a protest of some sort to prevailing 'leftist' political and/or social trends.

"For this reason and this reason alone, they are objectively grouped in this volume as 'rightists.' But it must be constantly borne in mind that points of disagreement are virtually as common as points of agreement."

As in the original directory, the range of interests revealed by names listed in the new supplement is extremely wide.

The organization with the largest number of listings is the 72 branches of the National Committee for Economic Freedom. This is Willis Stone's income tax repeal organization.

Although no John Birch society chapters are listed, nine of their affiliated American Opinion Libraries are given.

Thirty newspapers and five colleges are listed.

More than 60 churches are listed. At least 10 are identified as "Bible Presbyterian," which would connect them with the Rev. Carl McIntire's American Council of Christian Churches.

There are five Baptist, two Catholic, three Methodist, three Church of God and other individual denominational listings.

"Christian" is the first word of 24 listings. Nineteen begin with "Freedom" and 15 with "Conservative."

There are 15 "Committees to —" Oppose Communist Merchandise, Investigate the State Department, Free Cuba, Organize Opposition to Negro Statutes, and Save America, etc.

Four Goldwater clubs are listed, but none for Rockefeller. There are 12 "Republican" organizations listed, but no group is identified as "Democratic." The "Republican Congressional Committee Newsletter" of Washington is listed.

The only other congressional listing is Rep. James B. Utt, R., Calif., for his "Washington Report." The original directory listed 100 Republican and 71 Democratic congressmen. A number of them were defeated in the 1962 elections. The first-term congressmen elected then have not been classified.

Among the many intriguing listings are "The John Q. Society" of Memphis; "Gentiles, Inc. for Technocracy" of Oakland, Calif.; "United Better Dead Than Red" of Astoria, N.Y.; "Non-Communist Headquarters" of Odessa, Tex., and "Why, Why, Why?" of Port Angeles, Wash.

Among the 20 newly listed prominent individuals are Maj. Alex de Seversky, Charles Edison, Capt. Eddie Rickenbacker, Edith Kermit Roosevelt and Gen. Edwin A. Walker.

World Corners

BY PHIL NEWSOM
(UPI Foreign News Analyst)

LISBON, Portugal, Sept. 23— In Portugal's marbled parliament building — which began as an 18th century convent—a high government official sighed with regret.

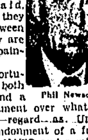

Phil Newsom

"Differences between governments are always unfortunate," he said, "but when they come between friends they are especially painful."

For in Portugal there is both a regret and a deep resentment over what the Portuguese regard as United States' abandonment of a friend and ally in NATO and a misunderstanding of Portugal's determination to retain its overseas territories in Africa.

Portugal, traditionally aloof from European commitments, joined NATO in 1949 and announced it did so only because of U.S. participation.

In 1951, Portugal signed a common defense pact with the United States and gave the U.S. free use of an airfield on Santa Maria island in the Azores.

Also in 1951, because of her own economic recovery, Portugal refused further U.S. Marshall plan aid and has gone on her own ever since.

It came as a shock then in 1962 when the United States joined the Afro-Asian countries in demanding that Portugal give up her grip on Angola, her largest and most prosperous province in Africa, and permit self-determination.

Portuguese officials freely admit that Portugal's current refusal to sign a new agreement on the Azores base springs from U.S. and Portuguese differences over Africa.

And Portuguese-U.S. relations plunged to a new low in August when Premier Antonio de Oliveira Salazar accused both the United States and Russia of pressing African liberation for their own individual advantage in control of African markets.

In the United Nations, Salazar charged, self-determination had become synonymous with independence regardless of a people's ability to rule themselves.

And in Lisbon there is a conviction that if independence were to come now to Angola, it would fly into tribal pieces, with the whole rich area up for grabs.

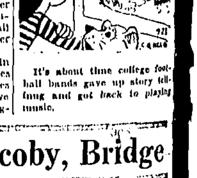

It's about time college football bands gave up story telling and got back to playing music.

Oswald Jacoby, Bridge

JTB NOT USED AFTER OVERCALL

The Jacoby Transfer Bid (JTB) is used only after opening bids in no-trump. There is no reason to use it after a no-trump overcall. In fact, there are several good reasons why it should not be used after an overcall.

Furthermore, if your partner opens one no-trump and second hand doubles or makes any bid you should either abandon the JTB entirely or move it to the four level. If you do move it to the four level be sure that your partner will recognize it. It is disastrous to bid four hearts with a nice seven card spade suit when your partner forgets and passes.

NORTH (D) 23
♠ K Q 10
♥ A 10 7 2
♦ K 9 4
♣ A 3 2

WEST
♠ J 9 7 3
♥ Q J 6 4
♦ Q 7
♣ 10 9 6

EAST
♠ A 6 2
♥ K 8 3
♦ A 10
♣ K Q J 7 5

SOUTH
♠ 8 5 4
♥ 9 5
♦ J 8 6 5 3 2
♣ 8 4

Both vulnerable

North	East	South	West
1 N.T.	Double	2 ♦	Pass
Pass	Pass		

Opening lead—♣ 10

Today's hand shows why you don't want to use the transfer bid when the opening no-trump bid is doubled. South is looking at one jack and wants to find the nearest exit when East doubles his partner's no-trump.

South bids two diamonds and while East and West would like to do something, they can't muster the courage so South buys the hand.

He also manages to make it. He has to lose two trump tricks and one trick each in hearts and clubs. There are two potential spade losers also, but South takes care of that by finessing successfully against West's jack, losing but one.

Incidentally, had East mustered enough gumption to bid three clubs he would be set. South should elect to open a heart.

CARD SENSE

Q—The bidding has been:

South	West	North	East
1 N.T.	Pass	3 ♥	Pass
?			

You, South, hold:
♠A K 5 4 ♥J 2 ♦Q J 8 4 ♣A Q

What do you do?

A—Bid three no-trump. You have a maximum no-trump but only two hearts.

TODAY'S QUESTION

Your partner continues with four diamonds. What do you do now?

Answer Next Issue

Canada Chief Defends Red Wheat Deal

NEW YORK, Sept. 23 (UPI)—Canadian Prime Minister Lester B. Pearson, defending his country's 500 million dollar wheat sale to the Soviet Union, said yesterday the deal did not violate any Western agreements.

Pearson also said the shipment of 33 million dollars worth of wheat to Cuba was not inconsistent with the policy of the Western allies. The list of goods prohibited for shipment to Cuban Premier Fidel Castro's regime, he noted, does not include flour and medicines.

"I can assure you that we are not shipping anything to Cuba which is on the Allied prohibited list," Pearson said in an interview.

"The Canadian - Soviet deal probably was a 'one shot' arrangement sought by the Russians to make up for a poor crop in Russia this year, the prime minister said.

"I see no reason why we should not export food to communist countries," he declared. "But I think we are deceiving ourselves if we think we're building permanent trade."

Multi-Nation Crew Eyed For Vessel

WASHINGTON, Sept. 23 (UPI)—The United States and several European allies are thinking of operating jointly a warship with a crew of mixed nationalities, the state department said today.

The purpose would be to gain experience and begin training crews for a "multi-lateral nuclear force" (MLF) which the United States hopes to set up someday.

The United States, Germany, Italy, Turkey and Greece have been holding talks here to work out a plan for the allied nuclear force.

It eventually would consist of about 25 surface ships, carrying Polaris missiles. They would be manned by international crews and jointly controlled by the participating countries.

But France has rejected the plan. And it has become a major political issue in Britain with the result that London still has not given it an okay.

A state department spokesman said the five countries involved—as a starter—are now considering a plan to begin crew training aboard a naval vessel, probably a destroyer.

Teachers Honored by Declo PTA

DECLO, Sept. 23—Teachers of the Declo high school and elementary grade school were honored Friday night when the Declo PTA held its first meeting of the school year at Declo high school.

Principal Lorell Turner introduced the high school teachers and Kendall Dayley, principal of the elementary school, introduced his teachers.

Mrs. Richard Fuqua and Mrs. Michael Matthews, room mothers, presented corsages and boutonnieres to teachers. Mrs. Joseph Preston, PTA president last year, also was presented a corsage.

Mrs. Olen Bywater conducted the meeting and the prayer was given by Mrs. Elmon Kidd. Mrs. Melvin Darrington led group singing which was accompanied by Bennie Chatburn.

Committee chairmen named for the year, are Mrs. Austin Baker, hospitality chairman; Mrs. Otis Fries, magazine; Mr. and Mrs. Ray Schmidt, membership; Mrs. Wayne Lewis, Jr., procedure book; Mrs. Joseph Preston, publicity; Mr. and Mrs. Richard Moncur, program, and Mr. and Mrs. Melvin Darrington, budget and finance.

The room count award was won by Mrs. Kerr.

Refreshments were served by Mrs. Lawrence Thompson, Mrs. Robert Fuqua, Mrs. Lola Fowkes and Mrs. Kelly Matthews.

Tito Leaves for Visit in Chile

BRASILIA, Sept. 23 (UPI)—President Tito of Yugoslavia left Brasilia today for Santiago, Chile, on the second stage of his tour of South America.

The communist leader and his wife were seen off at the airport by Brazilian President and Mrs. Joao Goulart.

Tito spent five days in Brasilia with only one side trip into the interior because of inability of the Brazilian authorities to guarantee his security elsewhere in the country.

ONCE IN A LIFETIME DEAL!
Take over Small Monthly Payments on
AUTOMATIC PFAFF ZIG-ZAG MACHINE
Only 7 Payments

HENDRICKSON SEWING CENTER
123 Main E. 324-2792
JEROME

PRESIDENT'S SON, John F. Kennedy, jr., gets salute from Vice Adm. Bernard L. Austin, drawing smile from Mrs. Kennedy as Kennedy family walks toward plane at Quonset Point naval air station, R. I., Monday morning. The President ended a week-end at Hammersmith farm in Newport, bringing his family back to Washington after their summer at Hyannis Port, Mass., and with his wife's parents the last two weeks. Capt. T. T. Shepard, presidential naval aide, is at right (AP wirephoto)

* * * * * * * *

Mrs. Kennedy Moves Back to White House Looking Good

WASHINGTON, Sept. 23 (UPI)—Looking well and rested, Mrs. John F. Kennedy was back at the White House today for the first time since late June.

The first lady returned with the President and her two children from Newport, R. I., where she has been vacationing for the last couple of weeks.

Mrs. Kennedy planned to catch up on some of her White House affairs this week before leaving Oct. 2 for a visit to Greece with her brother-in-law and sister, Prince and Princess Stanislaus Radziwill.

Mrs. Kennedy planned a two-week trip abroad and perhaps longer to continue her convalescence from the premature birth last August of a son, Patrick Bouvier Kennedy, who lived only 39 hours.

The first lady's press secretary, Pamela Turnure, said the President's 34-year-old wife planned a quiet week. The President leaves tomorrow on a week-long western trip.

Mrs. Kennedy has canceled all of her official engagements until the first of the year. However, she plans to make an exception for Emperor Haile Selassie of Ethiopia and will take part in the train station welcoming ceremonies Oct. 1, the day before she leaves for Greece.

Mrs. Kennedy has been golfing, swimming and boating at Newport. Returning to the White House with her were John, Jr., 2½, and Caroline, 5.

Caroline will enter first grade at the White House school on Wednesday. Mrs. Kennedy organized a school for her daughter and about 11 other playmates who also will become first graders.

Hurricane Debra Is Stunted Now

MIAMI, Fla., Sept. 23 (AP)—Debra, a little hurricane whose growth has been stunted, whirled along the Atlantic today 1,000 miles east southeast of Bermuda.

The Miami weather bureau said little information had been received on the season's fourth hurricane during the night.

Highest winds are 65 knots or 75 miles an hour, just strong enough to qualify Debra as a hurricane, the bureau said.

Films Received

BURLEY, Sept. 23—The Magic Valley chapter of the Idaho Genealogical Society, Inc., has received films from Boise. Films will be available to members of the society at the Burley public library until Oct. 5. The films are about Iowa, Virginia, Ohio, New York, Pennsylvania, Missouri and Indiana.

40 HURT IN CRASH

ROME, Sept. 23 (UPI) — Forty persons were injured today in a collision between a street car and a truck in downtown Rome. Both vehicles were damaged extensively and traffic was tied up for two hours by the accident.

Delegates Named

HAGERMAN, Sept. 23—Jerry Jolley, son of Mr. and Mrs. LeRoy Jolley, and Stanley Hoskovec, son of Mr. and Mrs. Stanley Hoskovec, were voted delegates from the Hagerman FFA chapter to attend the National FFA convention Oct. 6 at Kansas City, Mo.

How many times have you crawled out of bed to answer the phone?

An inexpensive bedside extension eliminates the nuisance of navigating through a darkened house. Don't jump up when the phone rings; just reach out. To order, call us or ask a telephone serviceman.

MOUNTAIN STATES TELEPHONE

Russ Slash at China Power Urge

MOSCOW, Sept. 23 (UPI)—The Soviet Union implied today that communist China seeks nuclear weapons for purposes of power politics and intimidation.

Pravda, the Soviet communist party newspaper, said Chinese leadership ... its country ... into a nuclear ...

The editorial ... charges made Saturday ... Soviet attack on Peking. They included accusations that Chinese party chief Mao Tse-tung was willing to write off one-third or one-half of the world's population in a nuclear war ... "the other half ... main but imperialism ... destroyed entirely."

Such aims, Pravda said, ... not be supported by ... power of the socialist camp."

This was seen as another reminder to the Chinese that Moscow no longer feels obligated by the terms of its 1950 military alliance with Peking.

The Communist New China news agency, heard in Tokyo, said today that the U.S. and Soviet delegates showered praise on each other during last week's United Nations session.

It said Peking's bitter enemy, Nationalist China, "made extensive use of the slanders against China and Albania supplied by the central committee of the Soviet communist party."

Worry of FALSE TEETH Slipping or Irritating?

Don't be embarrassed by loose false teeth slipping, dropping or wobbling when you eat, talk or laugh. Just sprinkle a little FASTEETH on your plates. This pleasant powder gives a remarkable sense of added comfort and security by holding plates more firmly. No gummy, gooey, pasty taste or feeling. It's alkaline (non-acid). Get FASTEETH at any drug counter.

Aide Predicts Rockefeller Will Enter Early Race

BOSTON, Mass., Sept. 23 (AP)—New York Gov. Nelson A. Rockefeller will go all-out to win New Hampshire's first-in-the-nation presidential preference primary next March, his coordinator predicted last night.

Former New Hampshire Gov. Hugh Gregg said Rockefeller "definitely" will conduct "a genuine, old-fashioned, whistle stop type of campaign in New Hampshire.

"It's the only way you ever win," Gregg said.

Gregg said he had no doubts about the presidential candidacy of Sen. Barry Goldwater, R-Ariz.

Asthma Formula Prescribed Most By Doctors—Available Now Without Prescription

Stops Attacks in Minutes . . . Relief Lasts for Hours!

New York, N. Y. (Special)—The asthma formula prescribed more than any other by doctors for their private patients is now available to asthma sufferers without prescription.

Medical tests proved this formula stops asthma attacks in minutes and gives hours of freedom from recurrence of painful asthma spasms.

This formula is so effective that it is the physician's leading asthma prescription—so safe when used as directed that now it can be sold—without prescription in most states—in tiny tablets called *Primatene*®. These Primatene Tablets open bronchial tubes, loosen congestion, relieve taut nervous tension. All without painful injections.

The secret is—Primatene combines 3 medicines (in full prescription strength) found most effective in combination for asthma distress. Each performs a special purpose.

So look forward to sleep at night, and freedom from asthma spasms. Get Primatene at any drugstore.

Advertisement

announcing

THE ONLY 2-WHEEL DRIVE TRUCK BUILT WITH 'JEEP' TOUGHNESS

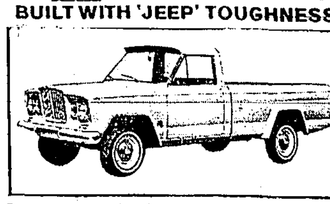

Toughness is a 'Jeep' tradition. And now this same 4-wheel drive toughness is available in the new 2-wheel drive 'Jeep' Gladiator truck.

The new 2-wheel drive Gladiator is powered by the high-torque 140 h.p. Tornado-OHC engine. More horsepower on less gas than any other production engine. Power options available including automatic transmission.

Find out about its passenger car ride. The big wide comfortable seat. The unlimited visibility. Available with pickup or stake body, 120" or 126" wheelbase. 7 or 8 foot pickup box. See your 'Jeep' dealer today.

NEW 2-WHEEL DRIVE 'JEEP' GLADIATOR

KAISER Jeep CORPORATION, Toledo 1, Ohio

WILLS MOTOR CO.

236 Shoshone Street West Twin Falls

See 'Jeep' vehicles in action in "THE GREATEST SHOW ON EARTH" THURSDAY 10:40 P.M. CHANNEL 11

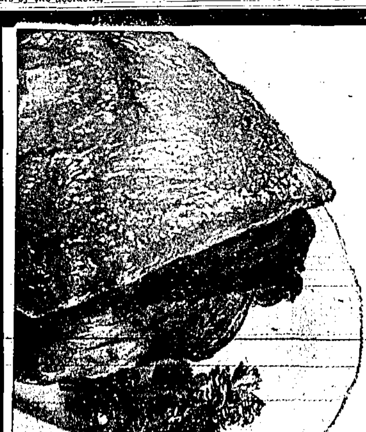

FRESH, SHOULDER CUT
PORK ROAST 37c lb.

FRESH, LEAN
PORK STEAK 43c lb.

POTATO ROLLS 19c Doz.

BRADSHAW'S HONEY . . . . 5 LB. TIN 1.09

GOLD MEDAL FLOUR . . . . 25 LBS. 2.03

SOFLIN FACIAL TISSUE . . . 5 BOXES 1.00

NALLEY'S Regular or Hot CHILI . . . . 3 FOR 79c

TASTEWELL, 46 oz TOMATO JUICE . . . . 3 FOR 67c

SCHILLING'S COFFEE . . . . 2 LBS. 1.19

Large Heads
CAULIFLOWER 25c Each

OKAY FOOD CENTERS

Truck-Auto Crash Kills 3 Persons

NORTH SALT LAKE, Sept. 23 (UP)—An impulse to help a motorist in distress brought death to three people early Sunday morning.

Three others were injured, one critically.

The Utah highway patrol said the chain of deadly circumstances started when R. C. Merrill, Salt Lake City, ran out of gasoline. He was headed toward Salt Lake City on the Davis county freeway, and his car stalled in the righthand lane of the southbound highway.

An auto carrying six other Salt Lake City persons stopped—also in the righthand lane to help him.

Moments later a semi-trailer truck loaded with 20 tons of meat smashed into the stopped cars.

The crash killed Mrs. Katherine Aylsworth, 43, Salt Lake City; a daughter, Marsha, 14, and a daughter-in-law, Mrs. Michael (Lorraine) Aylsworth, 24, also Salt Lake City.

Mrs. Katherine Aylsworth's husband, Lowell P. Aylsworth, 48, was injured critically.

Also injured, but not so seriously, were the couple's two sons, Michael, 21, husband of Mrs. Lorraine Aylsworth, and a son, Dennis, 11.

Neither the truck driver, Kenneth Woodward, 45, Storm Lake, Ia., nor his relief driver, Richard Holtman, 29, Cherokee, Ia., was injured. Merrill also was unhurt.

All three vehicles were knocked about 100 feet. The truck overturned and the Aylsworth car was flipped off the highway.

The accident occurred shortly after 12:15 a.m., near Cudahy lane in the southern part of Davis county.

Ex-Thug Can't Wait to Talk About Colleagues

WASHINGTON, Sept. 23 (AP)—Authorities say ex-mobster Joseph Valachi can hardly wait to testify against his former underworld pals in a senate hearing which starts Wednesday.

The justice department will be responsible for security precautions in the crowded public hearing room during the appearance of Valachi, who reportedly has a $100,000 underworld price on his head for spilling the secrets of a national crime organization called Cosa Nostra.

Claude H. Jones Paid Last Honor

BURLEY, Sept. 23—Funeral services for Claude Henry Jones were held Saturday in the Joseph Payne Memorial chapel with the Rev. L. G. Bridgewater officiating.

Don. Musser, soloist, was accompanied by Katherine Bryan.

Pallbearers were Kenneth Still, Richard Moncur, Clayton Bryan and Bill Martin.

Military graveside rites were held in the Pleasant View cemetery under direction of the Burley American Legion post.

News Around Idaho

POCATELLO, Sept. 23 (AP)—Two accountants from California and Colorado have been announced as featured speakers at the fifth annual Idaho State Tax institute at Idaho State university Oct. 4-5. Lorin A. Torrey, Ernst and Ernst, San Francisco, and William T. Dias, Arthur Young and company, Denver, will head the list of speakers who will discuss all phases of taxation during the two-day meeting.

BOISE Sept. 23 (AP)—C. E. Gilmore, assistant director of the veterans administration center in Boise, has been elected president of the Southwestern Idaho Hospital council. It was announced today by John D. Hutchison, executive secretary.

BOISE, Sept. 23 (AP)—The Idaho Petroleum council will honor an "Idaho oil man of the year" at its annual meeting which opens here Tuesday. H. L. Lunghurst, Pocatello, program chairman, said the oil man to be honored will be selected on the basis of his contributions to civic and community affairs. Gov. Robert E. Smylie will address delegates at their annual banquet Tuesday night. New council officers to be installed are V. L. Molen, Boise, chairman; Henry G. Woodard, Twin Falls, secretary, and C. V. Payne, Boise, treasurer.

WALLACE, Sept. 23 (AP)—A call for guarantees by the state legislature and school boards that every child physically capable of attending classes will receive a public school education has been voiced by the Idaho Association for Retarded Children. The association, which ended its two-day annual convention here Sunday, also urged establishment of job training and employment programs for mentally retarded in the major communities of the state. A revision of a state law which requires school districts to admit mildly retarded children and give them the option of accepting the moderately retarded was also urged by the association.

Lucerne's Grange Holds Its Elections

BUHL Sept. 23—Albert Stewart succeeded John Davis as master of Lucerne Grange during elections Friday night.

Other officers elected include Frank Sedivy, overseer; Mrs. Albert Stewart, lecturer; Frank Karel, steward; Leonard Vitek, assistant steward; Mrs. Robert Chandler, chaplain; Mrs. Leonard Vitek, secretary; Robert Chandler, treasurer, and Dale Hopwood, gatekeeper.

Mrs. Frank Karel, Ceres; Mrs. Frank Sedivy, Pomona; Mrs. John Davis, Flora; Mrs. Thomas Hejtmanek, lady assistant steward, and Mrs. Arnold Svancara, home economics chairman. Executive comitteemen include John Davis, three years; Pete Tesar, two years, and Irvin Morrison, one year term. Everett Wolf was elected business agent.

Birthday greetings were extended to Clifford Brown and John Davis. State Grange resolutions were read and discussed. Hosts were Mr. and Mrs. Brown. The next regular Grange meeting is set Oct. 4.

Chiefs to Meet

BONN, Germany, Sept. 23 (AP)—Konrad Adenauer and President Charles de Gaulle will meet from time to time after the West German chancellor quits office next month.

SERGEANT TRANSFERRED

JEROME, Sept. 23 — M/Sgt. Darrell J. Hurd, son of Mr. and Mrs. Ralph J. Hurd, route 1, Jerome, has been transferred from Pope air force base, N.C., to Langley field, Va. He is a supply supervisor.

Rich Beggar

STOCKTON, Calif., Sept. 23 (UPI)—Pete Greco, 74, was booked on a vagrancy charge yesterday after he trespassed on private property and begged for a coat to wear.

Officers at county jail found he was carrying $905 in cash and four bank books showing total deposits of $8,000.

COOK ASSIGNED

BURLEY, Sept. 23—Army Pvt. Timothy L. Mangum, 19, son of Marion D. Mangum, route 1, Burley, is assigned to the 82nd airborne division at Ft. Bragg, N.C. Mangum is a cook.

Race March Is Held in Utah Capital

SALT LAKE CITY, Sept. 23 (UP)—Approximately 150 persons joined in a civil rights sympathy march in Salt Lake City Sunday, in memory of the four Negro children killed in a bomb explosion at a Birmingham church a week ago.

Some 25 Westminister college students and faculty members, white, joined in the march sponsored by the National Association for the Advancement of Colored People.

"We did not march in protest," Dan Burnett, assistant secretary of the Salt Lake chapter of the NAACP, said.

"We marched in sympathy, to solemnize the death of the bomb victims."

Similar marches were held in many areas of the United States Sunday.

The marchers moved in double file from the city library at 15 south state to Memory grove in the mouth of City Creek canyon.

They carried no signs. There were no incidents; it was quiet and peaceful.

New CBS Shows on KMVT
Ch. 11 Twin Falls

6 p.m. Sept. 24
I'VE GOT A SECRET
Garry Moore's guests have amazing secrets. But his snooping panel have amazing ways of finding out!

5:30 p.m. Sept. 28
JACKIE GLEASON SHOW
Open a riotous American Scene Magazine with Mr. Saturday Night, Frank Fontaine, and your favorite Gleason characters!

GRAND-VU
NOW
BEST PICTURE OF THE YEAR!
WINNER OF 7 ACADEMY AWARDS!

Columbia Pictures presents THE SAM SPIEGEL DAVID LEAN Production of
LAWRENCE OF ARABIA
ALEC GUINNESS ANTHONY QUINN JACK HAWKINS JOSE FERRER ANTHONY QUAYLE CLAUDE RAINS ARTHUR KENNEDY OMAR SHARIF PETER O'TOOLE
ONCE NITELY AT 7:45
Adults 1.25 • Stud. 75c
Child Free Under 12 yrs.

RIO REY DRIVE-IN JEROME
THE BRIGHTEST SCREEN IN IDAHO
ENDS TONIGHT
"WAR and PEACE"
Starring
Audrey Hepburn, Henry Fonda
ADULTS 75c
JR., 12-to-14-Years 50c
CHILD, 11 years and under, FREE
SAME LOW PRICE Monday, Tuesday,

ENDS TUES.! ★ MOTOR-VU ★
We Guarantee You'll Howl With Laughter Or Your Money Back!
YOU'LL ROAR AT HIS OPERATIONS!
Doctor in Love
filmed in STETHOSCOPE and glorious COLOR!
Plus Howlarious Co-Hit
NOTHING BUT NOTHING IS FUNNIER
Carry On Teacher
The newest "CARRY-ON" howl-maker! A GOVERNOR FILMS RELEASE
Adults 1.00—Stud. 75c
Child Free Under 12 yrs.
DOCTOR 7:30
TEACHER 9:20

ORPHEUM
"All Twin Falls Is Talking About It."
EXCLUSIVE "MAGIC VALLEY" SHOWING!
HURRY, SEE IT NOW!!
SHOWS AT 6:45 9:30
THE MIRISCH COMPANY and EDWARD L. ALPERSON present
JACK LEMMON SHIRLEY MacLAINE
BILLY WILDER'S IRMA la DOUCE
TECHNICOLOR PANAVISION
OPEN 6:30 All Seats 1.25

IDAHO
NOW
SEE THE TOP MUSICAL STARS!!
DOORS OPEN 6:45
"HOOTENANNY" 7:00 and 10:20
"MAKE MINE MINK" 8:35 Only
Adults $1.25 Std. Disc. Card $1.00
Child Under 12—50c
HOOTENANNY HOOT

—PLUS—
COMEDY HIT OF THE YEAR!
"Broad Humor!"—N.Y. Times
"Highly Recommended!"
"MAKE MINE MINK" TERRY-THOMAS

ON TELEVISION BILLY GRAHAM
SOUTHERN CALIFORNIA CRUSADE

FIVE NIGHTS BEGINNING SEPT. 23
Monday 9:30 - 10:30 P.M.
Tuesday 9:30 - 10:30 P.M.
Wednesday 7:00 - 8:00 P.M.
Thursday 9:30 - 10:30 P.M.
Friday 8:00 - 9:00 P.M.
KMVT Channel 11

NOW PLAYING
The Arthur WALSH SHOW
TUESDAY IS "ITALIAN NIGHT"
SERVED BUFFET STYLE
SPAGHETTI • RAVIOLA • MEAT BALLS
Served with Cactus Pete's Famous gourmet Italian Sauce
Combination tossed green salads, your choice of dressings,
12 different choices of relishes
Sliced tomatoes, bread sticks, garlic sticks, rye bread, Italian sour dough bread
Famous Italian Garlic Sausages, Polish Sausages, Cocktail Franks — Garbano Beans
SERVED EVERY TUESDAY FROM 6:00 P.M.
ALL YOU CAN EAT FOR ONLY 1.50
membership drawing every Tuesday!
Nothing to buy. Just register.
Clip This Check and Cash It for $1.00

CACTUS PETE'S SAND BANK OF THE DESERT
JACKPOT, NEVADA, WEDNESDAY, SEPT. 25
PAY to the Order of THE BEARER $1.00
ONE AND NO/100 ...... DOLLARS

Checks must be cashed between the hours of 6:00 p.m. and 12:00 p.m. Wednesday, Sept. 25, 1963. Limit one to person over 21 years of age.
By CACTUS PETE

regular drawings every Wednesday
Nothing to Buy!
Southern FRIED CHICKEN
With All the Trimmin's!
All You Can Eat
$1
CACTUS PETE'S
Fun Spot South of the Border!

TODAY'S TELEVISION SCHEDULES

MONDAY, SEPT. 23

"Fractured Flickers," (Debut, 6 p.m. CBS)—Classic silent movies are accompanied by zany dialog created by Bullwinkle's Jay Ward.

"Outer Limits," (6:30 p.m. ABC)—Presidential candidate William Lyons Selby doesn't seem to be his old self in the story entitled "The Hundred Rays of the Dragon."

"Opening Night," (Special, 7 p.m. CBS)—Lucille Ball, Jack Benny, Andy Griffith, Garry Moore, Phil Silvers and Danny Thomas kick off their new shows.

"Wagon Train," (7:30 p.m. ABC)—Ronald Reagan and Ann Blyth in "The Fort Pierce Story." With the wagon train headed for Indian country Hale seeks help from the cavalry.

"East Side, West Side," (Debut, 8 p.m. CBS)—Manhattan's social problems are dramatized in this series starring George C. Scott as Neil Brock, social worker.

"Breaking Point," (9 p.m. ABC)—"Last Summer We Didn't Go Away." A high school teacher faces his class after a strange summer vacation.

BEST MONDAY NIGHT MOVIES

"Love Is a Many-Splendored Thing," (1955) Jennifer Jones, William Holden and Torin Thatcher (Color, 6:30 p.m. Channel 2SLC)—An attractive Eurasian doctor has a dinner date with a very pretty war correspondent.

"Conquest of Cochise," (1953) John Hodiak and Robert Stack (10:30 p.m. Channel 4)—Renegade Comanches instigate a plot to put Cochise on the warpath.

"Sea Fury," (1957) Victor McLaglen and Luciana Paluzzi (11 p.m. Channel 2B)—An English seaman becomes the middleman between two rival captains.

MONDAY, SEPTEMBER 23, 1963

Information below is given the Times-News by stations and questions should be directed to the station concerned.

	KMVT Twin Falls Channel 11 Cable 6 ABC-NBC-CBS	KBOI Boise Channel 2 Cable 3 CBS	KTVB Boise Channel 7 Cable 3 ABC-NBC	KID Idaho Falls Channel 3 ABC-CBS
5:00	Rin Tin Tin	Cartoons	Highway Patrol	Fun Show
:15	Rin Tin Tin	Cartoons	Highway Patrol	Fun Show
:30	Huckleberry	News	Brinkley	Huckleberry
:45	Huckleberry	News	Brinkley	Huckleberry
6:00	I've Got Secret	Quick Draw	News	I've Got Secret
:15	I've Got Secret	Quick Draw	News	I've Got Secret
:30	News, Sports	Playhouse	Dakotas	News, Sports
:45	News, Sports	Playhouse	Dakotas	News, Sports
7:00	Opening Night	Special	Dakotas	Opening Night
:15	Opening Night	Special	Dakotas	Opening Night
:30	Opening Night	Special	Wagon Ttrain	Opening Night
:45	Opening Night	Special	Wagon Ttrain	Opening Night
8:00	McHale's Navy	East, West Side	Wagon Ttrain	McHale's Navy
:15	McHale's Navy	East, West Side	Wagon Ttrain	McHale's Navy
:30	Playhouse	East, West Side	Wagon Ttrain	Playhouse
:45	Playhouse	East, West Side	Wagon Ttrain	Playhouse
9:00	Biography	Sunset Strip	Breaking Point	Bat Masterson
:15	Biography	Sunset Strip	Breaking Point	Bat Masterson
:30	Perry Mason	Sunset Strip	Breaking Point	Perry Mason
:45	Perry Mason	Sunset Strip	Breaking Point	Perry Mason
10:00	Perry Mason	Tell the Truth	Stump the Stars	Perry Mason
:15	Perry Mason	Tell the Truth	Stump the Stars	Perry Mason
:30	KMVT News	News	News	News
:45	TBA	Weather	News	Naked City
11:00	TBA	Movie	Tonight	Naked City
:15	TBA	Movie	Tonight	Naked City
:30	TBA	Movie	Tonight	Naked City
:45	Cain's Hundred	Movie	Tonight	

	KIFI Idaho Falls Channel 8 NBC	KCPX Salt Lake Channel 4 Cable 4 ABC	KUTV Salt Lake Channel 2 Cable 2 NBC	KSL Salt Lake Channel 5 Cable 5 CBS
5:00	Cartoons	Lone Ranger	Huck Hound	Mickey Mouse
:15	Cartoons	Lone Ranger	Huck Hound	Mickey Mouse
:30	Brinkley	News	Brinkley	News
:45	Brinkley	News	Brinkley	News
6:00	News	News	News	Fractured
:15	News	News	News	Fractured
:30	Movie	Outer Limits	Movie	Playhouse
:45	Movie	Outer Limits	Movie	Playhouse
7:00	Movie	Outer Limits	Movie	Opening Night
:15	Movie	Outer Limits	Movie	Opening Night
:30	Movie	Wagon Train	Movie	Opening Night
:45	Movie	Wagon Train	Movie	Opening Night
8:00	Movie	Wagon Train	Movie	East, West Side
:15	Movie	Wagon Train	Movie	East, West Side
:30	Hootenanny	Wagon Train	Panic	East, West Side
:45	Hootenanny	Wagon Train	Panic	East, West Side
9:00	Sing Along	Breaking Point	Sing Along	Hedda Gabler
:15	Sing Along	Breaking Point	Sing Along	Hedda Gabler
:30	Sing Along	Breaking Point	Sing Along	Hedda Gabler
:45	Sing Along	Breaking Point	Sing Along	Hedda Gabler
10:00	Fugitive	News	News	Hedda Gabler
:15	Fugitive	Weather	Weather	Hedda Gabler
:30	Fugitive	Movie	Tonight	News
:45	Fugitive	Movie	Tonight	Steve Allen
11:00	Tonight	Movie	Tonight	Steve Allen
:15	Tonight	Movie	Tonight	Steve Allen
:30	Tonight	Movie	Tonight	Steve Allen
:45	Tonight	Movie	Tonight	Steve Allen

You Say You Can't AFFORD IT!

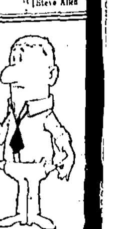

You are not alone, my friend, you have plenty of company. But let me ask you something. If you had waited until you could afford it, when would you have gotten married?

The same can be said of a new car, home, furniture, and many, many other things. We got them and somehow still pay for them.

YOU CAN AFFORD CABLE TV
How much money are we talking about?
Only 16c* a Day!
For 5 Channel Entertainment
*Plus small installation charge.
CALL TODAY
PHONE 733-2233
MORE to SEE on CABLE TV
DIAL 733-2233

MARKETS AND FINANCE

Stocks

NEW YORK, Sept. 23 (UPI) — Profit-takers took advantage of the recent runup in prices today and the market closed slightly lower on moderate active trading.

Some issues moved up from their early lows but groups such as electronics, drugs, and metals were particularly hard hit. Brokers attributed at least part of the decline to a cloudy business news background which included another dip in housing starts, uncertainty in the foreign situation and the threat of rising steel imports.

Electronics were the worst hit. Litton, Motorola, Texas Instruments, General Precision, Beckman, Cenco, Electronic Associates, Loral, IBM, and Minneapolis-Honeywell moved lower the last on news its precision meter division has reduced prices on quantity purchases of panel meters.

Steels were easier despite a 3.3 per cent jump in last week's production. Motors were easier. Du Pont improved in the chemicals but Union Carbide and Virginia-Carolina weakened. Pure Oil, Standard Oil (N. J.) and Wilcox drifted lower in the oils.

Xerox showed a sizable gain after unveiling its new desk-top copier aimed at the small office market. Youngstown Sheet declined despite news it expects earnings this year to be the best since 1957.

Stock Averages

NEW YORK, Sept. 23 (UPI) - Dow-Jones closing stock averages:

30 Indus. 740.43, off 3.17.
20 Rails 172.07, off 1.04.
15 Utils. 142.06, off 0.65.
65 Stocks 262.45, off 1.35.

NEW YORK STOCK EXCHANGE

NEW YORK, Sept. 23 (AP)—Last sales

[illegible]	18¾	Ligg & My	73½
[illegible]	22½	Litton Ind	78¾
[illegible]	56¾	Lock Airc	34⅞
[illegible]	3½	Lorillard	44⅝
[illegible]	22½	Magnavox	41¼
[illegible]	52	Marath Oil	56⅞
[illegible]	52½	Martin M	18⅝
[illegible]	37	May D Str	68¼
[illegible]	24¾	Maytag	37½
[illegible]	62¼	McKess & R	47¾
[illegible]	15¾	Merck	100¼
[illegible]	26½	Mpls Hon	125¾
[illegible]	83¼	Minn M&M	63¾
[illegible]	45¼	Monsan Ch	50⅝
[illegible]	60½	Mont Pw	38
[illegible]	26¾	Mont Ward	37⅝
[illegible]	18¾	Murray Cp	38½
[illegible]	38	Nat Bisc	54½
[illegible]	30¼	N Cash Reg	75⅝
[illegible]	43¾	Nat Dairy	65⅞
[illegible]	25	Nat Distill	26½
[illegible]	18¾	Nat Gyps	46¾
[illegible]	22¾	Newberry	20
[illegible]	49½	N Y Central	23⅝
[illegible]	64	No Am Av	47⅛
[illegible]	40¾	Nor Pac	46⅞
[illegible]	29	Nwst Airlin	56⅝
[illegible]	43½	Olin Math	41⅝
[illegible]	3	Otis Elev	61⅝
[illegible]	24	Outb Mar	12⅞
[illegible]	12	Owens Ill Gl	86¾
[illegible]	35¾	Pac Am Cp	17
[illegible]	47¾	Pac G & El	33½
[illegible]	13¾	Pac T&T	33
[illegible]	50¾	Pan A W Air	42⅛
[illegible]	31¾	Param Pict	49⅞
[illegible]	33¾	Parke Da	32⅞
[illegible]	44¾	Penn Dix	16
[illegible]	49¾	Penney J C	45¾
[illegible]	5⅝	Pa RR	22⅛
[illegible]	12	Pepsi Cola	57¼
[illegible]	11¾	Pfizer	53⅞
[illegible]	11¾	Phelps D	61¼
[illegible]	5¾	Philip Mor	72¾
[illegible]	8	Phill Pet	56
[illegible]	78¾	Proct & G	79½
[illegible]	8½	Pub Sv Colo	30¾
[illegible]	10½	Pug Sd P&L	35⅞
[illegible]	33¾	Pullman	29
[illegible]	9¾	Pure Oil	43½
[illegible]	43¾	RCA	[illegible]
[illegible]	44	Rayonier	22¼
[illegible]	16¾	Raytheon	19⅝
[illegible]	62¼	Repub Av	14⅝
[illegible]	30¾	Repub Stl	41⅞
[illegible]	32¾	Rex Drug	37¼
[illegible]	66¾	Reyn Met	31⅝
[illegible]	104¼	Rey Tob	38⅞
[illegible]	48¼	Richfld Oil	48¼
[illegible]	18	Royal Dutch	47½
[illegible]	26¾	Safeway St	63¼
[illegible]	43¼	St Jos Lead	39½
[illegible]	28¾	St Reg Pap	30½
[illegible]	33¾	Schenley	21½
[illegible]	32¾	Schering	42⅞
[illegible]	41	Scott Paper	37¼
[illegible]	24	Sears Roeb	98¾
[illegible]	43¾	Seryel	[illegible]
[illegible]	44	Shell Oil	44¾
[illegible]	43	Sinclair	40
[illegible]	22	Skelly Oil	68
[illegible]	32¼	Sou Cal Ed	35½
[illegible]	23¾	Southn Co	55⅞
[illegible]	4	Sou Pac	34⅝
[illegible]	30¼	Sou Ry	64
[illegible]	36¾	SperryRd	16⅜
[illegible]	45½	Std Brand	74⅝
[illegible]	44¾	Std Oil Cal	66⅝
[illegible]	21½	Std Oil Ind	65
[illegible]	31½	Std Oil N J	72⅝
[illegible]	14¾	Std Oil Ohio	67⅝
[illegible]	19	Sterl Drug	81½
[illegible]	260	Stew War	33⅛
[illegible]	25½	Studebaker	8½
[illegible]	112	Sunray DX	35½
[illegible]	18¼	Sunsh Min	10⅝
[illegible]	2½	Swift	30
[illegible]	11½	Tenn Gas	21¼
[illegible]	27½	Texaco	70⅛
[illegible]	65½	Tex G Sul	17⅛
[illegible]	11½	Tex Ins	84¾
[illegible]	26¾	Textron	37¾
[illegible]	8½	Thiokol	20
[illegible]	40½	Thom RW	51⅝
[illegible]	24½	Tidewat Oil	26
[illegible]	81½	Timken RB	65
[illegible]	41½	Transamer	53
[illegible]	13½	Tri Cont	47½
[illegible]	13½	Twent Cent	32½
[illegible]	78½	Un Carbide	107
[illegible]	27½	Un Oil Cal	78⅝
[illegible]	21½	Un Pac	39½
[illegible]	21½	Un Air L	37½
[illegible]	39½	Unit Airc	41
[illegible]	33	United Cp	8⅝
[illegible]	16¼	Unit Fruit	23
[illegible]	16¼	U S Gypsum	89½
[illegible]	41¼	U S Plywood	63½
[illegible]	64¼	U S Rubber	49
[illegible]	48	U S Smelt	93½
[illegible]	45¼	U S Steel	54
[illegible]	49¼	Univ Match	14½
[illegible]	47¼	Utah P & L	37⅞
[illegible]	60¼	Vanad Cp	13⅝
[illegible]	34¼	Varian As	20
[illegible]	19¼	Vendo Co	17½
[illegible]	23¼	Walgreen	48½
[illegible]	62¼	Warn B Pic	14½
[illegible]	45½	Wash Wat P	48
[illegible]	34	Wn Bancorp	41
[illegible]	65	Wn Un Tel	31⅞
[illegible]	38	Westg A Bk	29½
[illegible]	51½	Westg Elec	39⅝
[illegible]	46¾	Whirl Stl	32⅞
[illegible]	32¾	Woolworth	71⅝
[illegible]	18	Wrigley	90⅝
[illegible]	35½	Yale & Tow	30⅝
[illegible]	30¼	Youngstown	120
[illegible]	81	Zenith	63½
[illegible]	15¼		

AMERICAN STOCK EXCHANGE

NEW YORK, Sept. 23 (AP)—Last sales

[illegible]	8⅛	Kaiser Ind	7⅞
[illegible]	20⅛	Sher William	88
[illegible]	17½	Technicolor	10⅞
[illegible]	21¼	U & I Sugar	15

Unlisted Stocks

OVER THE COUNTER

	Bid	Asked
[illegible]	19.00	20.50
[illegible]	.05	.09
[illegible]	80.25	82.25
[illegible] Airlines	8.25	9.00
[illegible] Freightways	10.25	11.62½
[illegible]	21.50	22.50
[illegible] Oil	14.50	15.50
[illegible] Resources	2.12½	2.50
[illegible] Security Corp	47.50	49.00
[illegible] Security Invest	8.50	9.25
[illegible] Airlines	7.25	8.00
[illegible] Refining	8.50	9.50
[illegible] Freightlines	11.75	14.75
[illegible]	41.00	42.50
[illegible] Power	61.00	90.00
[illegible]	20.25	22.25
[illegible] Mutualines	21.25	23.25
[illegible]	9.00	10.00
[illegible]-Knudsen	29.50	31.00
[illegible]	1.87½	2.00
[illegible] Productions	.50	.65
[illegible] Ventures	.03	.04
[illegible] Star Queens	.30	.35
[illegible]	6.00	6.75
[illegible]	7.50	8.25
[illegible] Life	17.00	18.25

MARKETS AT GLANCE

NEW YORK, Sept. 23 (AP)—
Stocks—Irregularly lower; active trading.
Bonds—Irregularly higher; quiet trading.
Cotton—Mostly unchanged; some futures higher.
Chicago:
Wheat—Lower; profit taking.
Corn—Lower; profit taking.
Oats—Lower; following corn.
Soybeans—Higher; increased demand.
Hogs—Mostly 25 cents lower; top $16.35.
Slaughter steers—Steady to 25 cents lower; top $25.00.

Livestock

LOS ANGELES

LOS ANGELES, Sept. 23 (AP)—Los Angeles area feedlot and range sales week ended Sept. 20: Slaughter steers choice 1,100 lbs. 25.00; mostly choice various ends good 950-1,225 lbs. 23.85-24.75; mixed good and choice 950-1,075 lbs. 23.50-23.90; heifers good and choice 825 lbs. 23.00; steers choice 700-800 lbs. 30.00; weights 800 lbs and over 36.00; heifers choice 845-950 lbs. 40.00; good and choice 900-950 lbs. 30.00; feeders choice 675 lb. steers 27.00; good 575 lb. steers 22.00; calves choice 400 lb. steers 27.00.

PORTLAND

PORTLAND, Sept. 23 (UPI) (USDA) Livestock:

Cattle 2,000; good and choice steers 25.00-25.25; load Idahos included at 25.25; mixed good and choice 1,125-1,278 lbs. 23.25-24.00; few good 22.50-23.00; good and choice heifers 23.00-24.00; standard and low good 17.00-22.00; utility cows 12.50-16.00; canners and cutters 10.00-14.00; cutter to utility bulls 16.50-19.00.

Calves 600; mostly feeders; vealers 1.00 higher early; good and choice vealers 27.00-29.00; medium and good feeder calves 23.00-26.00.

Hogs 600; steady; most 1-2 butchers 190-720 lbs. 17.50; 2-3 grade 198-295 lbs. 16.00-16.50; sows 1-2 grade 400 lbs. down 14.00-15.00.

Sheep 1500; small lot choice prime 80-112 lb. wooled slaughter lambs 18.00-18.50; choice and prime with 1-2 pelts 17.00; load Washington wooled slaughter lambs unsold at 10 a.m.; cull to choice ewes 3.50-5.00.

DENVER

DENVER, Sept. 23 (AP)—(USDA) — Hogs 1,600; barrows and gilts 25-50 lower; sows steady; barrows and gilts 1-2 200-238 lbs. 16.40-16.60; sows 1-3 300-380 lbs. 14.00-14.75.

Sheep 15,000; slaughter spring lambs weak to mostly 50 lower; slaughter ewes steady to 25 higher; feeder lambs steady; slaughter spring lambs choice 80-110 lbs. 18.40-19.55; good 75-90 lbs. 17.25-18.00; shorn slaughter ewes cull and utility 4.00-5.40; feeder spring lambs fancy 88-103 lbs. in mostly choice slaughter condition 18.10-18.90; choice 65-81 lbs. 17.00-17.60.

Cattle 3,000; calves 25; slaughter steers weak to 50 lower; heifers steady to 50 lower; cows steady; slaughter steers choice 1,075-1,200 lbs. 23.25-23.65; slaughter heifers average to high choice 890 lbs. 23.50; other choice 825-950 lbs. 22.25-23.00; high cutter and utility cows 15.00-16.75; feeders good to mostly choice 600-750 lb. steers 22.50-24.50; good to mostly choice 600-700 lb. heifers 22.50-23.25.

OMAHA

OMAHA, Sept. 23 (AP)—(USDA) — Hogs 11,000; barrows, gilts and sows steady to 25 lower; No. 1-3 200-260 lbs. 15.50-16.00; 180-200 lbs. 15.00-15.50; 270-400 lb. sows 14.25-15.00; 400-650 lbs. 13.25-14.25.

Cattle 17,500; calves 500; steers and heifers not fully established; complete sales mostly 25-50 lower; cows mostly steady; choice 1,000-1,250 lb. steers 23.25-24.00; choice 865 lb. heifers 23.50; utility and commercial cows 15.00-16.25.

Sheep 6,500; slaughter lambs 25-50 lower; ewes and feeders about steady; choice with few prime spring lambs 19.25; choice with few prime native spring lambs 18.50-19.00; utility and good shorn ewes 4.00-4.25.

SIOUX CITY

SIOUX CITY, Ia., Sept. 23 (UPI)—Livestock:

Hogs 7,000: butchers steady to strong; sows steady to strong, instances 25 higher; U. S. 1-3 200-240 lb. butchers 15.50-15.75; some No. 1-2 15.85-16.00; U. S. 1-3 270-400 lb. sows 13.75-15.25.

Cattle 15,500; calves 1,500; not enough early sales steers and heifers to establish market test; several loads choice 1,100-1,200 lb. steers 23.75-24.00.

Sheep 2,000; not established.

ST. PAUL

ST. PAUL, Sept. 23 (UPI)—Livestock: Hogs 11,000; slow; barrows and gilts 25-50 lower; sows weak to 25 lower; barrows and gilts U. S. 1-2 200-240 lbs. 15.50-16.00; sows 1-2-3 270-350 lbs. 14.25-14.75.

Cattle 6,000; calves 900; cows about steady to 50 lower; bulls steady to 50 higher; slaughter steers not enough early sales to quote; slaughter heifers not enough early sales to quote; slaughter cows utility and commercial 14.50-16.00; slaughter bulls utility 18.00-19.00; high choice and prime vealers 20.00-30.00; slaughter calves good and choice 21.00-26.00.

Sheep 2,500; spring slaughter lambs unestablished; shorn slaughter ewes and feeder lambs steady; slaughter ewes cull to good 4.50-5.50; spring feeder lambs choice and fancy 66-80 lbs. 17.00-17.50.

CHICAGO

CHICAGO, Sept. 23 (AP) (USDA) — Hogs 8,500; butchers mostly 25 lower; mostly 1-2 200-230 lb. butchers 16.00-16.25; mixed 1-3 190-250 lbs. 15.50-16.00; 240-260 lbs. 15.60-15.75; mixed 1-3 300-350 lb. sows 14.50-15.00; 350-400 lbs. 14.00-14.50; 2-3 400-500 lbs. 13.50-14.25; 500-650 lbs. 12.75-13.50.

Cattle 16,000; calves 25; slaughter steers steady to 25 lower; load prime around 1,150 lb. slaughter steers 26.00; bulk high choice and prime 1,050-1,300 lbs. 24.00-24.75; bulk choice 950-1,250 lbs. 23.50-24.25; good 900-1,250 lbs. 22.25-23.25; load high choice and prime around 1,000 lb. heifers 23.75; several loads high choice and prime 875-1,050 lbs. 23.50; bulk choice 800-1,100 lbs. 22.25-23.25; good 21.50-22.25; utility and commercial cows 14.50-16.25; utility and commercial bulls 17.00-19.00.

Sheep 700; spring slaughter lambs steady; few lots choice and prime 90-105 lb. spring slaughter lambs 20.00-20.50; good and choice 80-100 lbs. 17.50-19.50; cull to good shorn slaughter ewes 4.00-6.00.

Butter and Eggs

CHICAGO

CHICAGO, Sept. 23 (UPI)—Produce: Cheese: Processed loaf 39½-41, brick 39½-43½; Muenster 39½-44½; cheddars: Single daisies 41-45; longhorns 42½-45½; 40 lb. blocks 39-41½. Swiss (wheels) grade A 50-56; grade B 49-54; Swiss (80-100 lb. blocks) grade A 48½-52, grade B 47-50, grade C 46-48.

Butter and egg wholesale prices as reported by Chicago Mercantile Exchange:

Butter: Firm. 93 score 60, 92 score 60, 90 score 59, 89 score 58½; carlots: 90 score 59½, 89 score 58.

Eggs: About steady, white large extras 39½; mixed large extras 38; mediums 30; standards 34½; dirties 28; checks 27½.

Wool

NEW YORK

NEW YORK, Sept. 23 (AP) Wool futures closed .1 of a cent higher to .1 of a cent lower. Oct. 114.0B, Dec. 115.1B, March 131.5B, July 128.5B, Oct. 128.4B.

Certificated wool spot 135.2A.

Wool tops futures closed .7 of a cent to 1.5 cents lower; Oct. 160.0B, Dec. 160.0B.

Certificated spot wool tops 169.9N. (B-Bid; N-Nominal; A-Asked)

Grains

CHICAGO [illegible] Soybean futures closed [illegible] heavy grain [illegible] Chicago Board of Trade [illegible].

At the close wheat was off [illegible] corn [illegible] oats off [illegible] rye off [illegible] to [illegible].

Soybeans [illegible] with a [illegible] gain on [illegible] over from [illegible] back to [illegible] in uneven [illegible] spree around [illegible] of disappointing [illegible] commission houses [illegible].

The recent [illegible] ishing [illegible] with Russia [illegible] Japan [illegible] of beans.

Wheat [illegible] from a strong [illegible] profit-taking by locals [illegible] house [illegible] of trade [illegible] fading.

Pakistan [illegible] Republic [illegible] 12,000,000 bushels [illegible]. The United [illegible] 355,000 bushels [illegible] the market [illegible] 750,000 bushels.

Selling [illegible] more than two cents. Northwest houses were large sellers. Export sales from Oct. 1 to Sept. 11 totaled 78,197,000 bushels, down from 196,116,000 bushels for the same period last year. Japan bought 200,000 bushels of corn and Continental Europe 600,000 bushels.

Rye fell 3 cents on selling by commission houses and exporters. Oats weakened with other grains.

Outside markets were mixed.

The U. S. visible supply of wheat decreased 5,046,000 bushels last week to 121,656,000, board of trade statisticians estimated. Corn stocks decreased 1,218,000 to 63,745,000, oats increased 379,000 to 28,189,000; rye increased 270,000 to 5,791,000, barley increased 285,000 to 22,113,000 and soybeans decreased 755,000 to 1,433,000 bushels.

CASH GRAIN

CHICAGO, Sept. 23 (UPI)—Cash grain sales:

Wheat unchanged; No. 2 red 2.05.

Corn 1 to 1½ lower; No. 2 yellow 1.36½; No. 3 yellow local 1.34; No. 4 yellow 1.35; No. 5 yellow local 1.29½; sample grade yellow 1.32¼.

Oats unchanged to ½ higher; No. 1 heavy white weevily 69¾; No. 2 heavy white 71; No. 1 extra heavy white 71½; No. 2 extra heavy white 70½-71.

Rye unchanged; No. 1 plump tuff 1.50.

Barley malting 1.23-1.31 nominal; feed 98-1.04 nominal.

Soybeans unchanged; No. 1 yellow 2.76 nominal track Chicago.

GRAIN FUTURES

CHICAGO, Sept. 23 (AP)

	High	Low	Close	Prev. Close
Wheat				
Dec	2.04⅝	2.00¼	2.02	2.03½
Mar	2.07½	2.03⅞	2.04¼	2.05⅞
May	2.04	2.00	2.01	2.02½
July	1.71½	1.67½	1.68	1.69½
Sept	1.73¼	1.69¼	1.70½	1.71¾
Corn				
Dec	1.20¼	1.17⅞	1.18¾	1.20
Mar	1.24	1.21	1.22½	1.23¾
May	1.26⅝	1.23½	1.24¾	1.26½
July	1.28	1.25¾	1.26½	1.28½
Oats				
Dec	.71	.70⅛	.70⅛	.70⅞
Mar	.73¼	.72	.72⅛	.72⅞
May	.72⅞	.72	.72⅛	.72½
July	.69	.67⅞	.68	.69
Rye				
Dec	1.60	1.54	1.55	1.57½
Mar	1.62	1.55½	1.57	1.59½
May	1.62½	1.54¾	1.56¾	1.58
July	1.49	1.42	1.45	1.45¾

PORTLAND

PORTLAND, Sept. 23 (AP) — Coarse grain wholesale, prompt delivery, bulk ton, fob track Portland: Oats, No. 2 38 lb. white 48.50-49.00; Corn, No. 2 yellow eastern 58.00; Barley, No. 2 45 lb. western 46.50-47.00; Milo, No. 2 yellow 50.50-51.00.

Today's close, Portland Grain Exchange:

Barley bid to arrive market, 20-day shipment delivered coast: No. 2 45 lb. western 46.50; No. 2, 2-rowed or 2-rowed western 47.00.

Wheat bid to arrive market, No. 1 bulk, 20-day shipments delivered coast: Soft White 2.10; White Club 2.12.

Hard Red Winter: Ordinary 2.25.

Hard White Baart.

Car receipts: Wheat 261; barley 4; flour 57; corn 16; oats 1; milo 6; mill feed 20.

Potatoes, Onions

CHICAGO

CHICAGO Sept. 23 (UPI)—Potatoes: Total U. S. shipments 449; arrivals 230; track 261; supplies moderate; demand fair; market for russets about steady; best round reds firm, others steady.

Track sales (100 lbs. U. S. 1A unless otherwise stated): Washington russets 3.40-3.60; Minnesota-North Dakota round reds 2.00; Wisconsin round reds 1.80-1.90.

Street sales: Washington russets 3.90-4.15, bakers 4.00-4.50; Minnesota-North Dakota round reds 2.40-2.75; Wisconsin round reds 2.15-2.35, early gems 2.65-2.75, russets 3.15.

Onions: Arrivals 18; track 23; supplies moderate; demand good; market slightly weaker.

Track sales: Idaho yellow large 2.70-2.75; Minnesota yellow globes medium 1.50.

Street sales: Washington yellow large 3.00-3.15; white medium 3.25; Colorado yellow large 3.15-3.25; Idaho yellow large 3.00-3.25, white medium 3.50; yellow globe medium; Illinois 1.60-1.75; Michigan 1.75-1.85, red type medium large 3.75.

FUTURES

The following futures quotations are provided by E. W. McRoberts and company, Twin Falls.

Maine Potatoes

	Close
November	2.04
January	2.18 bid; 2.25 asked
March	2.30
April	2.40
May	2.02

There were 136 cars traded.

Trust Funds

INVESTMENT TRUSTS

	Bid	Asked
Affiliated Funds	8.46	9.16
Commonwealth Invest.	10.17	11.11
Eaton and Howard Stock	14.12	15.88
Inc. Investors	8.34	9.02
Mass. Growth	8.61	9.37
Natl. Growth	8.31	9.08
Natl. Stock Series	8.15	8.81
Putnam Growth	9.06	9.80
Television Electronics	7.58	8.37
Value Line Income	5.43	6.01
Value Line Spec. Sit.	5.24	5.84
Keystone B1	10.77	18.13
Keystone B4	10.16	11.09
Keystone K1	9.24	10.08
Keystone K2	5.44	6.01
Keystone S2	13.00	14.80
Keystone S3	16.00	17.03
Keystone S4	4.40	4.81
International Fund	14.00	16.29

Won't Okay Ban

WASHINGTON, Sept. 23 (UPI) Sen. Herman E. Talmadge, previously regarded as a supporter of the nuclear test ban treaty, announced Saturday that he will vote against it because "the military gamble is too great."

OKAY CHIEF'S CHOICE

WASHINGTON, Sept. 23 (UPI) The senate postoffice committee today quickly approved President Kennedy's choice of John A. Gronouski of Wisconsin to be postmaster general.

Twin Falls Markets

GRAIN

Barley	$1.65-1.80
Oats	$1.80-2.10
Mixed Grain	$1.75-2.00
Soft White Wheat	$1.74

(Four dealers quoted)

LIVE POULTRY

(Dealers not quoted)

EGGS

Eggs in trade, large	30-35c

LIVESTOCK

Choice butchers, 180-220 lb.	$16.00-16.00
Light Hows	$11.00
Heavy Hows	$1.00-10.00

(One dealer quoted)

BEANS

Pintos	$8.00
Great Northerns	$8.00
Small Reds	$8.00

The Daily Investor

By WILLIAM A. DOYLE

Q. [illegible] have mentioned that laws [illegible] been passed in all 50 states [illegible] the District of Columbia [illegible] making it relatively simple [illegible] people to make gifts of stock [illegible] children. I would [illegible] [illegible] to [illegible] have [illegible].

When [illegible] an [illegible] this? [illegible] there [illegible] one [illegible] pamphlet [illegible] and [illegible] this subject which should be of vital interest to [illegible] people?

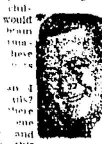

Doyle

A. You're right on two counts. Many [illegible] always ex[illegible] this [illegible]. At this [illegible] it might be said that people want the information in preparation for the Christmas gift season. But it would probably be more realistic to say that people are becoming more aware of tax situations and want information that may help them.

And there have been a number of things written on this subject. The best I have seen is a booklet called "Gifts of Securities and Money to Minors." It's a guide that gives a good rundown on the rules on this in all states.

You should be able to get a copy of it or some similar pamphlet from [illegible] most any brokerage [illegible].

If you can't [illegible] write to [illegible] the [illegible] Stock Exchange [illegible] Broadway [illegible]. Enclose 25 cents and ask for the booklet [illegible].

[illegible]

Q. For the past four years I have been investing each month in shares of Investors Variable Payment Fund, a mutual fund [illegible] by Investors Diversified Services [illegible] supposed to be a [illegible]. My objective is [illegible].

To date, the dividends have been small, as I expected. But the growth has been nil. What is your opinion of this?

A. I would like to have your definition of nil. My dictionary defines it as nothing. You certainly can't say the Investors Variable Payment Fund has done nothing. It has been wide changes in value [illegible] up and [illegible].

The mutual fund was organized in 1957. At the end of that year its asset value per share (the actual dollars and cents value behind each share) was $3.96. It went up to [illegible] as high as $7.91 late in 1961, when the stock market was flying sky high. It dropped as low as $5.03 after the stock market cracked wide open in May, 1962. Lately, it has climbed back, still over the $7 mark. $7.20 as this goes through the typewriter.

It's not as high as it was late in 1961 and early in 1962. But, except for that period, it is higher than it ever was at any time in its history.

Let's not overlook the fact that lots of mutual funds (and many, many more individual stocks) are still below their 1961 bull market peaks.

Investors Variable Payment Fund's record is a good one. Your letter indicates that you went into this as a long-term investment. Unless you were expecting too much, too soon, it's [illegible] hard to find [illegible] to be unhappy.

(Mr. Doyle will answer only representative letters of general interest in his column. He cannot answer all queries.)

BUY TIMES-NEWS WANT ADS FOR FAST SELLING RESULTS

Breakfast
Served
from 6 a.m.
THE
Ranch House
[illegible]
Next to 3 min. Car Wash

ROOFING
All kinds — types.
HEARD ROOFING CO.
All Work Guaranteed
Phone 733-3419

NOTICE
Potato Growers
Contact
Long Valley Farms Company
When you are ready to sell your potatoes, and for Custom Spud Harvesting service.
PHONE
Long Valley Farms Co.......733-4381 daytime
Twin Falls ....733-3992 evenings
Glenn Harmoning..............423-4084 daytime
Kimberly ....423-4069 evenings

Consign Your Stock To The
CATTLE SALE
Thursday, Sept. 26th
Sale Starts at 11:00 a.m.
MACKAY SALE BARN
Mackay, Idaho
Other Cattle Sale dates:
OCTOBER 28 (MONDAY)
NOVEMBER 18 (MONDAY)
PHIL EDWARDS, Secretary
Call Challis 879-3554
LUNCH ON GROUNDS

Buy Idaho High Country Feeders
Custer County
LIVESTOCK MARKETING ASSN.

MOHAWK CARPETS

YOUR SIZE! YOUR STYLE! THE PRICE YOU'VE WAITED FOR!
● Free Pad ● Free Labor ● FREE INSTALATION
● Free Measuring and Free Samples In your home

SELECT
From Over 19 Rolls
of Fine Quality
MOHAWK CARPET
DRASTICALLY REDUCED!

Here are a few examples of our tremendous buys

MOHAWK 100%-
WOOL TWEED
Reg. 9.98 sq. yd. . . . **6.57** sq. yd.

MOHAWK 100% DuPONT "501"
NYLON AXMINSTER
Reg. 12.95 sq. yd. . . **8.57** sq. yd.

100% WOOL MOHAWK
ROSE-BEIGE WILTON
Reg. 11.95 sq. yd. . . . **7.57** sq. yd.

100% NYLON "501" CONTINUOUS FIBER
HEAVY DUTY TWEED
Beautiful Gold -- Brown -- Beige colors
Reg. 13.95 sq. yd. **10.57** sq. yd.

EXTRA HEAVY DUTY
100% SCULPTURED NYLON
Reg. 17.95 sq. yd. **12.57** sq. yd.

"IDAHO'S LARGEST VOLUME FURNITURE AND APPLIANCE STORE"

Cain's
APPLIANCES—TV—FURNITURE

Denice Lowe, Meyer Exchange Nuptial Vows

Denice Lowe, daughter of Mr. and Mrs. Russell Lowe, Twin Falls, and Harry H. Meyer, son of Mr. and Mrs. Henry Meyer, Burley, exchanged nuptial vows Aug. 10 at the LDS first ward chapel, Twin Falls.

The ceremony was performed by Bishop Howard Arrington.

Background music and the traditional wedding music was played by Mrs. Agnes Young, Burley. Soloist was Joy Clawson. The ceremony was performed before a background setting of tall cathedral baskets of white and tangerine colored gladioli.

The bride wore an eggshell white satin gown styled with a fitted bodice, rounded neckline and long lily point sleeves. The skirt was accented with inverted pleats lined with Chantilly lace. Her veil of illusion was held with a tiara of seed pearls and iridescent sequins. Her only jewelry was a single strand of pearls, a gift from the bridegroom. The bride's gown was designed and fashioned by the bride and her aunt.

She carried a cascading bouquet of white carnations centered with a large white orchid.

Matron of honor was Mrs. Sharon Hale, Blackfoot. Bridesmaids were Gayle Mangum, Burley; Mary Martin, Filer, and Sharon Haskett, Twin Falls. Each wore a tangerine colored pan-n-glare dress fashioned with a fitted bodice and soft bell shaped skirt. Each carried a cascading bouquet of white gladioli.

Junior bridesmaid was Mary Hicks, Murtaugh, cousin of the bride. She wore a tangerine colored taffeta dress with a fitted bodice and full gathered skirt. She carried a bouquet of white gladioli. Linda Hicks, Murtaugh, cousin of the bride, was flower girl. She wore a dress identical to that of the junior bridesmaid and carried a basket of white and tangerine gladioli. Each attendant wore a single cultured pearl necklace, a gift from the bride.

Ronald Mangum, Burley, was best man. Ushers were Edward Lowe, Ralph Lowe and Michial Lowe, brothers of the bride.

The bride's mother wore a black and white printed jersey dress with black and white accessories. The bridegroom's mother wore a green and white dress with white accessories. Each wore a corsage of tallaman roses.

A reception was held in the cultural hall of the church.

The couple greeted guests before a wrought iron archway decorated with greenery, white bells and large baskets of white and tangerine colored gladioli.

Joyce Ford was in charge of the guest book. The bride's table was covered with a white lace tablecloth. A four-tiered wedding cake was decorated with white roses, silver bells and lace hearts and was topped with two large white bells. The cake was baked and decorated by Mrs. Virginia Bingham, Twin Falls.

Cake and punch were served by Laurel Ogborn, Blackfoot, Gayla Watson and Mardean Call, Twin Falls.

Gifts were arranged by Verla Murphy, Hazelton, and Carol Brog, Burley, cousins of the bride, and Mrs. Marilyn Beck, Salt Lake City.

Gift bearers were Linda Brog, Betty Brog, Burley, and Kathleen Crowther, Centerfield, Utah, all cousins of the bride.

Dean Call, Twin Falls, was master of ceremonies for the program. Bruce Caughey gave the opening prayer and Melvin J. VanNoy the closing prayer.

For travelling, the bride wore a three-piece red and white suit with white accessories and wore the orchid from her bridal bouquet.

The bride is a graduate of Twin Falls high school and attended Ricks college. The bridegroom was graduated from Burley high school. The couple will reside in Burley.

Out-of-town guests attended from Blackfoot, Shelley, Boise, Burley, Rupert, Paul, Hazelton, Murtaugh, Filer, Utah and Missouri.

MR. AND MRS. HARRY H. MEYER
(Shig Morita photo)

* * *

Bridal Shower Held at Church

WENDELL, Sept. 23 — Earlene Wilson was honoree at a miscellaneous bridal shower at the Presbyterian church. Dianne Peterson and Elaine Parr were hostesses.

Game prizes were awarded to Mrs. Percy Brown, Mrs. E. E. Parr, Carol Dixon and Lynda Fagg.

A decorated umbrella, filled with gifts, was presented to the honored guest. Miss Wilson opened and displayed her gifts assisted by the hostess.

Former Leaders Feted by Filer Woman's Club

FILER, Sept. 23 — Past presidents of the Filer Woman's club were honored at a meeting held at the Methodist church.

Mrs. Carl Leonard introduced 14 former leaders of the club and each was presented a corsage by Mrs. Frank Sikes.

Former presidents present were Mrs. Earl Ramsey, Mrs. Earl LaHue, Mrs. O. J. Childs, Mrs. R. K. Dillingham, Mrs. Guy Shearer, Twin Falls; Mrs. A. E. Beem, Mrs. Harry Hammerquist, Mrs. Reuben Lierman, Mrs. Edgar Vincent, Mrs. Grover Davis, Deney Telford, Mrs. N. L. Larson, Mrs. John Drury and Mrs. J. M. Jamerson.

Messages were read from Mrs. Stanley Walter, Mrs. W. W. Reed, Mrs. George Parsons, and Mrs. Roy Reichert, former presidents who were unable to attend.

Mrs. Jamerson reviewed programs for the coming club year. She is chairman of the committee and will be assisted by Mrs. Sikes and Mrs. Vincent.

Special members introduced were Mrs. Lierman, fourth district president of Idaho Federation of Women's clubs, and Mrs. T. S. Nicholson, state fine arts chairman.

Mrs. Charles Hart presented a check for $7.50 from the Filer Garden club.

Special speaker was Mrs. John Hayes. She wore a Centennial costume and spoke on great ladies of Idaho.

Mrs. Shearer and Mrs. Childs presided at the tea table which was covered with a hand crocheted lace cloth and centered with an arrangement of asters flanked by matching tapers.

Tea committee members were Mrs. Alda Orthel, Mrs. Lafe Barron, Mrs. LaHue and Mrs. Wilfred Herrett.

Alice Calvert, Bishop Repeat Nuptial Promise

Alice Joanne Calvert became the bride of Douglas Allen Bishop in a double ring ceremony performed by the Rev. Earl Riddle Sept. 6 in the Twin Falls First Methodist church before a background of large baskets of lavender and white gladioli, flanked by lighted white tapers in brass candelabra. The bride is the daughter of Mrs. James S. Rude and R. C. Calvert, and the bridegroom is the son of Mr. and Mrs. Fred A. Bishop, all Twin Falls.

The bride was given in marriage by her father. Her gown of white brocade satin, styled with a fitted bodice, scalloped neckline, long lily point sleeves, with a full softly pleated skirt which fell into a chapel train, was designed and made by the bride. Her bouffant silk illusion veil fell from a single white brocade satin rosette. Her bouquet was a cascade of lavender gladioli centered with a large white cattleya orchid.

Tokens of sentiment were a pearl pendant, a gift from the bridegroom; a blue garter made by Mrs. Ralph Hostetler and daughter, Kay; handkerchief belonging to her maternal grandmother, and a bright new copper penny in her shoe.

Candlelighters were Ricky Calvert and Tod Rude, brother and step-brother of the bride. Church organist Tom Holter played the traditional wedding music and accompanied Mrs. Roger Fordyce, soloist. Mrs. John Bishop, accompanied by Mrs. Kenneth Shew, played two violin solos.

JoAnn Sanborn, college roommate of the bride, was maid of honor. She wore a street-length dress of ice blue antique satin with fitted bodice, scalloped neckline, short scalloped sleeves and softly pleated skirt. Mrs. Bob Ivie, Arco, and Cathy Webb, Ontario, Ore., were bridesmaids. Janet Kay Dougherty was junior bridesmaid. All three are cousins of the bride.

They wore dresses identical to that of the maid of honor. Each carried a cascade of lavender glamellia and gladioli tied with lavender satin ribbon.

Lynn Powell, cousin of the bridegroom, was flower girl. She wore a sleeveless dress of ice blue satin and carried a basket of pink elf rose petals.

Best man was Travis McDonough, jr., Seattle, college roommate of the bridegroom. Ushers were Jim Clark, jr., and Roger Fordyce, both Moscow; Allen Brooks, Ketchum, and Dave Kimpton, Twin Falls. Mark Powell, cousin of the bridegroom, was ringbearer and carried the rings on a heart shaped white satin pillow with white satin streamers borrowed from Mrs. Roger Fordyce. John Rude, step-brother of the bride, was gift bearer.

The bride's mother chose an electric blue wool two-piece ensemble accented with silver. The bridegroom's mother selected a creamy beige sheath dress of mohair, with brown and beige accessories. She wore a beige cymbidium orchid trimmed with gold.

Special guests were Mr. and Mrs. Earl R. Dougherty, maternal grandparents of the bride, and Mrs. Bertha Calvert, paternal grandmother of the bride. Both grandmothers wore feathered pink carnation corsages trimmed with silver.

A reception was held in the fellowship hall of the church. The three-tiered wedding cake was flanked by two heart shaped cakes, and decorated with sugar lace and white ice blue rosettes with a white satin bell on top. Greenery, lavender gladioli and delphinium were arranged around the cake on the bride's table which was covered with nylon eyelet over aqua blue.

A bouquet of lavender and white gladioli centered the serving table. Serving were Mrs. Al Dougherty and Mrs. Allen Powell, Twin Falls; Mrs. Charlie Webb, Ontario, and Mrs. Ed Keller, Soda Springs. Mrs. Jim Clark, jr., was guest book attendant. Kay Hostetler was in charge of gifts.

For her wedding trip, the bride changed to a peach and white double knit suit with white accessories and wore the white orchid from her bouquet.

The bride and bridegroom are both seniors at the University of Idaho, Moscow. She is majoring in home economics and he is majoring in range management. They will reside in Moscow and continue their studies.

Pre-nuptial events included a buffet supper for the wedding party, hosted by the bridegroom's parents. Showers were given by Mrs. John Urbach assisted by Mrs. Allen Powell, and Mrs. Roger Fordyce assisted by Mrs. Marvin Custer.

MR. AND MRS. DOUGLAS A. BISHOP
(Dudley photo)

Open House Is Slated for Wendell Couple

WENDELL, Sept. 23 — Open house marking the 50th wedding anniversary of Mr. and Mrs. Ray Tener will be held from 2 to 5 p. m. Sept. 29 at the Methodist church. Members of the Woman's Society of Christian Service and Idaho Rebekah lodge No. 96 will be in charge of arrangements.

Mr. and Mrs. Tener were married Oct. 1, 1913, at Knoxville, Ia., at the home of the bride's parents, the late Mr. and Mrs. James Fee.

They moved to Idaho in 1920 and lived in Payette and Boise Valley until 1934 when they moved to Wendell.

All friends and relatives are invited to attend. The couple requests no gifts.

* * *

Regular Meet Held at Church

The regular meeting of the Women of Our Savior Lutheran church was held at the church.

The annual election of officers was held. They are Mrs. Arnold Ritz, secretary; Mrs. Ella Smith, treasurer; Mrs. Lucille Pitchford, secretary of education, and Mrs. Einar Sande, secretary of stewardship.

Mrs. Eugne Tjarks was honored with a pink and blue shower. Ruth circle was in charge of decorations. Refreshments were served by the Naomi circle.

Plans were made for a father-son dinner to be held Nov. 5. A workshop is slated for November.

Social Events

Goodwill club will meet at 2 p.m. Wednesday at the home of Mrs. Harold Brown, 1008 Poplar street. Program chairman is Mrs. Robert Nelson.

* * *

Beginning square dancing classes will be held from 7 to 9 p.m. Wednesday at the Bairditorium, 1021 Blue Lakes boulevard north. Ernie Davis will instruct.

* * *

Boots and Bustles Square Dance club will dance at 9 p.m. Wednesday at the Bairditorium. Ernie Davis will call. Bring sandwiches or dessert.

* * *

Centennial Party Slated By Local Lodge

A Centennial party is slated for October by the Royal Neighbor lodge and other lodges of the district will be invited.

Mrs. Grace Samples is general chairman. Mrs. Sue Pratt and Mrs. Grace Laubenheim will be in charge of the tea and coffee tables. Centennial dress will be worn and a fashion show held. Old fashioned clothing will be displayed.

A potluck supper preceded the business meeting. Tables were arranged by Mrs. Donald Treadwell.

Officers pro tem were Mrs. Laura Kinder and Connie Stearns. The next meeting will be Oct. 4 at the IOOF hall.

September Date Set by Miss Suelzle, Adolf

HAGERMAN, Sept. 23 — Mr. and Mrs. August Suelzle, Bismarck, N.D., announce the engagement of their daughter, Sharon, to Airman 2 cl Donald Adolf, Hagerman.

Miss Suelzle was graduated from Bismarck high school in 1960 and from the University of North Dakota dental assistant school. She is employed in Anoka, Minn.

Adolf was graduated from Hagerman high school in 1959 and has been in the air force since January, 1960.

The wedding date is set for Sept. 28 at St. John's Lutheran church, Bismarck. The Rev. Alwin Reimnitz formerly of Buhl, will perform the ceremony.

The couple will reside in Bismarck until Adolf completes his air force duties.

* * *

SHARON SUELZLE

Joint Meeting Is Slated by Buhl Groups

BUHL, Sept. 23 — The Buhl Jaycees and Jay-C-Ettes will observe a joint meeting Oct. 9, it was announced during the Jay-C-Ette meeting held in the Buhl civic rooms.

The event will be a potluck dinner followed with entertainment. Guests are to be invited. It was voted to send $10 to the northern Idaho children's home, Lewiston.

Mrs. Robert Day, president, announced the mid-year convention will be held Nov. 8 through 10 at McCall.

It was voted to donate the Jay-C-Ette fair stand to the Girl's league of the Buhl high school. Mrs. Ormond Smith will start the traveling basket among the members next month.

A report on the tea given in honor of Mrs. Lois Lennon, state president, was made by Mrs. Bud Mason. She noted members from Twin Falls and Rupert attended the event.

Mrs. Richard Bencken received the surprise package. Hostesses were Mrs. Robert Koktavy and Mrs. James Lowder.

Report Given At Club Meet

RICHFIELD, Sept. 23 — Ja[illegible] Armstrong gave a report on Sa[illegible]inga Girls' state at the Richfield Woman's club meeting held at the home of Mrs. Doroth[illegible] Reynolds.

The doll project was approved. Mrs. John Base was named to select a doll with wardrobe to be made by club members.

Mrs. Boyd Wilmoth assisted the hostess. The Oct. 2 meeting will be held at the home of Mrs. R. J. Lemmon. A safety program will be presented by State Patrolman William Van Dyke.

Marian Martin Pattern

Printed Pattern

9202
34–48

by Marian Martin

TO SIZE 48

Pin tucks add a pretty touch and buttons to the waist make the on-and-off routine so much easier. Smooth hipline above gracefully flared gores.

Printed pattern 9202: Women's sizes 34, 36, 38, 40, 42, 44, 46, 48. Size 36 requires 3⅝ yards 39-inch fabric.

Fifty cents in coins for this pattern—add 10 cents for each pattern for first-class mailing and special handling. Send to Marian Martin, c/o Twin Falls Times-News pattern dept., 232 west 18th street, New York 11, N.Y. Print plainly name, address with zone, size and style number.

Clip coupon for 50 cent free pattern in big, new fall-winter pattern catalog, just out! 354 design ideas. Send 50 cents for catalog.

Food for Americans

By GAYNOR MADDOX

Do your children rush off to school without an adequate breakfast? If so, you had better do something about it. A child should get at least one-fourth of his daily nutrition needs at breakfast in order to keep up stamina, avoid midmorning fatigue, and maintain attention.

What is a good breakfast? Many answers. One of fruit or fruit juice (particularly a citrus fruit); cereal, hot or cold, with milk; toast or roll; butter or margarine and a glass of milk is called "the cereal breakfast." It is adequate, easy to get, very inexpensive and gets the O.K. from nutritionists, dietitians, and most young people.

The Iowa Breakfast Blood Sugar Studies proved that a basic cereal-and-milk breakfast, providing about 20 grams of mixed plant and animal protein (cereal and milk) gave quick and lasting energy throughout the early and late morning hours.

The cereal-and-milk serving not only provides quick and lasting energy, but also is a good source of many nutrients.

Karen Evans of Belleville, Ill., a 4-H club high school student, wrote us on the importance of breakfast. "I used to go without breakfast. Around 11 a.m. I felt all gone, especially on test days. Now I know better. So I have juice, cereal and skim milk, toast, butter and jelly. I feel better and my marks have gone up." Her favorite recipe:

OATMEAL CRISP BARS
(8 servings)

4 cups pared, sliced apples
¼ cups granulated sugar
1 tablespoon lemon juice
½ cup sifted all-purpose flour
1 cup rolled oats, uncooked
½ cup brown sugar
½ teaspoon salt
1 teaspoon cinnamon
½ cup melted butter or margarine

Arrange sliced apples in 10x6x2-inch baking dish. Sprinkle with sugar and lemon juice.

Combine dry ingredients; add melted butter, mixing until crumbly. Sprinkle crumb mixture over fruit. Bake in a moderate oven (350 degrees) 30 minutes, or until fruit is tender. Serve warm or cold, cut in bars, with top milk or cream.

m-m-m-m good!
GOLDEN
FRIED CHICKEN
½ Chicken, salad, roll and fries.... 1.35
THE
Ranch House
Behind 3 min. Car Wash

Williams Shoes

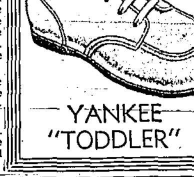

All White Elk leather, snug heel roomy toe for growth.
33 different sizes. A fit for every foot
YANKEE "TODDLER"
Sizes 2 to 8
Widths B-C-D-E-EE

DAILY SERVICE
ON
KODAK FINISHING
Quick service on color
LEEDOM
PHOTO SHOP
123 Shoshone No.—on the alley
(Downstairs)

It pays to drive a clean car
3 MINUTE
CAR WASH
801 MAIN AVE. SOUTH

ENJOY THE WORLD SERIES
ON YOUR OWN
PERSONAL PORTABLE TV
America's own light-weight bright screen Portable TV
Weighs less than ½ as much as conventional portable television sets.

LIFETIME
CIRCUIT BOARD
GUARANTEE
TV
99.95 with the General Electric LIFETIME circuit-board GUARANTEE
• Small and compact — only 14" wide
• Front controls — easy to use
• Smartly-designed carry handle, for easy portability
• Built-in, adjustable antenna
• Famous G-E "Daylight Blue" picture
Blacker APPLIANCE and FURNITURE
"WE SERVE TO SERVE AGAIN"
AUTHORIZED DEALER GENERAL ELECTRIC APPLIANCES
PHONE TWIN FALLS • 733-1804
BURLEY • 678-5566

"If you plant it—
or feed it . . .
GLOBE SEED
WILL HAVE IT"

ONE Call or ONE Letter
Is All It Takes!
We get right down to brass tacks the moment we hear from you.
Under our extremely liberal credit policy, you can get money for almost anything and everything on terms to suit your pocketbook. You'll like the way we do business.
Loans up to $1000
G.A.C. FINANCE
CORPORATION
115 Main Avenue, East
Twin Falls, Idaho
Telephone 733-1066

There's DOUBLE-REWARD
for YOU
in a
Beauty Culture Career

1 It's interesting, dignified, rewarding.
2 It puts "Beauty" in the lives of others.
Beauty is America's fourth largest and fastest-growing industry. It offers almost limitless opportunities in a wide variety of good-paying positions.
Beauty Culture training is the key to success in this vast, interesting, dignified and rewarding profession.
Best of all, you can earn while you learn. Beauty Arts has been supplying salons with highly-trained beauticians since 1937 and many have successful shops of their own!
Let us tell and show you what your future can be. Come in and see "Beauty in the Making." There's no obligation, of course.
Beauty Arts Academy
135 MAIN WEST TWIN FALLS

Official Visit Is Slated by Jerome OES

JEROME, Sept. 23—The worthy grand matron, Mrs. Katherine M. Dyer, Worley, will make her official visit Friday to the Jerome chapter of the Order of the Eastern Star.

A salad bar luncheon will be served at noon, followed by a school of instruction at 2 p.m. All members are asked to bring a salad.

Mrs. Charlie Stone, worthy matron, announced the Eastern Stars will serve a banquet Oct. 21 for the Job's Daughters when the grand guardian makes her official visit.

Members voted to fill a barrel with canned fruit for the Boise children's home. Fruit should be brought to the first meeting in October.

The charter was draped in honor of Mrs. Stella VanRiper Phinney, past grand matron and grand treasurer emeritus of the grand chapter of Idaho, and Mrs. Ida Miller. The ceremony was conducted by Mrs. Charles Hancock, chaplain; Mrs. Elbert Ward, Jr.

General regulations and land-mark of the order were studied under the direction of Mrs. Stone.

Refreshments were served by Mrs. Harry O'Connor, Mrs. J. W. Mitchell and Mrs. Sam Eakin.

* * *

T.F. Methodist WSCS Reports Meeting Held

The Woman's Society of Christian Service of the Methodist church met in the fireplace room with Mrs. Earl Riddle playing the opening meditation. Mrs. C. V. Samples was greeter.

Mrs. L. A. Albee introduced program chairman, Mrs. Floyd White. Theme of the program was "You Are Christ Called." Mrs. Earl O'Harrow, Mrs. Stella Weinman and Mrs. L. L. Davidson assisted with the program and Mrs. Terry Sullivan led group singing.

Mrs. Golda Ewing reported on the community relations service. Mrs. Richard Barton reported an invitation was received to attend the world community day—Nov. 1.

Eastern district educational seminar will be held Sept. 26 at Burley.

The western jurisdiction of Woman's Society of Christian Service will be held Oct. 10 and 11 at the First Methodist church, Boise.

Mrs. Marvin Randall was appointed housing chairman for the autumn retreat which is set for Sept. 29 and 30 and Oct. 1 at the church.

Mrs. L. A. Albee gave the closing prayer.

The social hour was held in the fellowship hall. Mrs. Floyd White and Mrs. Earl O'Harrow served from a table covered with lace and with pink candelabra and a bouquet of gladioli.

Circle No. 1 met with Mrs. Bessie Turnipseed, Ernest Pritchard was co-hostess. The devotional service and program were given by Mrs. A. V. Kisler.

Circle No. 2 met with Mrs. Chris Jensen, assisted by Mrs. Eugene Jensen. Devotional services were given by Mrs. Lucy Nelson. Program was given by Mrs. C. P. Buswell, Josie Jones, Mrs. J. H. Walters and Mrs. L. H. Miller.

Circle No. 3 met at the home of Mrs. Lillie Menser. Mrs. C. V. Samples was co-hostess. Devotional services were given by Mrs. Floyd White. Program was given by Mrs. Ada Powell and Mrs. Bess Brown gave a reading.

Circle No. 4 met with Mrs. T. C. Terry. Devotional services were given by Mrs. J. F. Orr. She also gave the program.

Circle No. 5 met with Mrs. J. I. White. Mrs. E. L. Dougherty and Mrs. Burr Dennis were co-hostesses. Devotional services were given by Mrs. E. L. Dougherty and program by Mrs. Henry Gerhardt.

Circle No. 6 met with Mrs. W. L. Hayward. Mrs. Bertha Carlson was co-hostess. Devotional services were given by Mrs. Fleuta Weir and program by Mrs. Sarah Bell.

Circle No. 7 met with Mrs. Robert Willis. Devotional services were given by Mrs. Jack Reed. Program was given by Mrs. Lewis Hack entitled "The First Methodist Missionary to the West."

Circle No. 8 met with Mrs. O. B. McHill. Devotional services were given by Mrs. Myrtle Bair and program by Mrs. Stella Crow.

Circle No. 9 met with Mrs. J. B. Keller. The devotional service and program were given by Mrs. Florence Howard.

Circle No. 10 met with Mrs. Ruth Lawrence. Devotional services was given by Mrs. C. D. Anderson. Program was given by Mrs. James Couch.

Circle No. 11 met with Mrs. Wilson Neumann. Devotional services was given by Lucille Sauer. Program was given by Mrs. Lewis Hack.

Circle No. 12 met with Mrs. Ray Riddle. Mrs. Edith Holbrook was co-hostess. Devotional services was given by Mrs. George Conner. She also gave the program.

Tense Nerves Block Bowels

Your colon has nerves that control regularity. When you are tense or nervous, normal bowel impulses may be blocked—and you become constipated. New Colonaid tablets relieve this misery with a new principle—a unique colonic nerve stimulant plus special bulking action as recommended by many doctors. Result? Colonaid puts your colon back to work—gently relieves constipation overnight. You feel great! Get clinically-proved Colonaid today. Introductory size 49¢

Advertisement

MR. AND MRS. LeROY L. KELLOGG
(Norcross photo)

* * *

Patricia Hill, Kellogg Repeat Nuptial Vows

Patricia Ann Hill, daughter of Mrs. Margaret de Voros, and Wayne R. Hill, Santa Barbara, Calif., was married to LeRoy Louis Kellogg, son of Mr. and Mrs. L. A. Kellogg, Twin Falls, in an evening ceremony Aug. 31 at the First Methodist church, Santa Barbara.

The Rev. Frank C. Matthews performed the ceremony.

Escorted to the altar by her father, the bride wore a full-length white gown of embroidered nylon over taffeta that she made herself. The gown was styled with a rounded neckline, a fitted bodice and a full skirt with a slight train.

Her shoulder-length veil of illusion was held by a crown of pearls. She carried a bouquet of white roses and white carnations centered with a white orchid.

Mrs. Lee Jestings, matron of honor, carried a bouquet of pink carnations and white roses. Carrying pink carnation bouquets were the bridesmaids, Lodi Stemmler, Whittier, Calif.; Velva Kellogg, Twin Falls, sister of the bridegroom, and Roberta Wycoff, Vista, Calif., cousin of the bride.

The attendents all wore street-length sky blue cotton satin dresses similar to that worn by the bride.

Gale Kleinkopf, Sacramento, was best man. Ushers were Fred Freeman, McCall, Robert Hill, brother of the bride, and Lee Jestings.

The bride's mother wore a powder blue dress, white accessories and an orchid corsage. The bridegroom's mother chose a light brown dress, matching accessories, and a white orchid corsage.

For traveling, the bride wore a rose pink knit suit, black patent accessories and a white orchid corsage.

The bride is a 1960 graduate of Santa Barbara high school, attended the University of Idaho, where she is a member of Gamma Phi Beta sorority. She will graduate from the university in June.

The bridegroom is a 1963 graduate of the University of Idaho. He is a member of Sigma Chi fraternity. He will return to the university to do graduate work this fall. They will reside in Moscow.

Camp Fire Girls Report Outing

Cataclkinwi Camp Fire Girls accompanied by their guardians, Mrs. Art Duncan and Mrs. Leland Davison, went on an overnight outing to Twin falls.

The group worked on their woodgatherers rank. Each girl took part on committees to plan meals, build fires, cook, clean up and plan extra activities.

Songs were sung around the camp fire and campaign speeches were made by girls desiring to run for office.

Officers elected are Teri Davidson, president; Marva Fite, vice president; Nancy Carlson, secretary; Leah Duncan, treasurer, and Penny Dockstadler, scribe.

* * *

State Nurses' Convention Set

Plans were discussed for the Idaho State Nurses convention set for Oct. 10 through 12 at the Twin Falls Elks lodge, at the meeting of district No. 1 of the Idaho State Nurses association.

Kenneth G. Reid, Magic Valley Memorial hospital pharmacist, guest speaker, gave a talk on the uses and action of barbiturates and tranquilizers.

* * *

Church Group Meets at Eden

EDEN, Sept. 23—Eden United Presbyterian Women met at the home of Mrs. H. F. Paul with Mrs. Clyde Montgomery presiding.

Plans were made for the fall Presbyterial workshop, which will be hosted by the Eden group. The Presbyterial will be an all-day session Oct. 30.

Mrs. Carl Kelly presented the program, "Okinawa," from the book, "On Asia's Rim." She described the social, economic and political conditions on the island and told of the work the churches are doing there.

Next meeting will be Oct. 1 at the home of Mrs. Irving McDonald. Mrs. Lester McNeil is program chairman.

* * *

ATTENDS MEET

KING HILL, Sept. 23 — Mrs. Robert Robertson, president of the King Hill Home Improvement club, attended the Elmore County club council meeting at Hansen's cafe, Glenns Ferry.

Does BLADDER IRRITATION MAKE YOU NERVOUS?

After 21, common Kidney or Bladder Irritations affect twice as many women as men and may make you tense and nervous from too frequent, burning or itching urination both day and night. Secondarily, you may lose sleep and suffer from Headaches, Backache and feel old, tired, depressed. In such irritation, CYSTEX usually brings fast, relaxing comfort by curbing irritating germs in strong, acid urine and by analgesic pain relief. Get CYSTEX at druggists. Feel better fast.

Evening Double Ring Ceremony Unites Couple

An open Bible backed by candelabra and beauty baskets of white gladioli and red dahlias formed the background for the wedding ceremony Sept. 11 of Linda Lee Decker, daughter of Mr. and Mrs. Mance C McCoy, Twin Falls, and Charles L. Sheridan, son of Mr. and Mrs. Russel L. Sheridan, sr., Filer, at the First Church of the Nazarene, Twin Falls.

Solemnizing the evening double ring ceremony was the Rev. Robert O. Jackson. Mrs. Ruth Vavold played traditional wedding music and accompanied soloists, Hubert Hendrix and Vera Hoyer.

Given in marriage by her stepfather, the bride wore a gown of ivory peau de sole. The gown, fashioned by the bride, featured a rounded neckline and long lily point sleeves. The long sheath skirt was set off by a draped pleated bustle. Her elbow length veil of illusion was held by a tiara of seed pearls. The bride wore a teardrop pearl necklace, a gift from the bridegroom. She carried a bouquet of gardenias and feathered chrysanthemums.

Red dahlias formed the nosegay carried by Mrs. Duane May, matron of honor, sister of the bride. Pat Sheridan, sister of the bridegroom, and Carolyn Denton, cousin of the bride, were bridesmaids. They carried similar bouquets of red dahlias. All three attendants wore matching street-length gowns of gold crepe satin. Each attendant wore a teardrop pearl necklace, a gift from the bride.

Denise May, niece of the bride, was flower girl. Ricky Schweitzer, cousin of the bridegroom was ring bearer.

Alvin Harris was best man. Ushers were Russell Sheridan, jr., and Mike Sheridan, brothers of the bridegroom.

The bride's mother wore a blue lace dress with white accessories. The bridegroom's mother wore a raspberry red linen dress with black accessories. Each wore a gladioli corsage.

Nina Rayborn registered guests before the ceremony and during the reception. Gift tables were arranged by Georgia Schweitzer, Marylin Schweitzer, Karen Christian, Phyllis Lancaster, Audrey Peterson, Lerinda White, and Pat Boyd.

Serving were Ronald Kevan, Mrs. Russell Sheridan, jr., Mrs. Daryl Wolfe and Mrs. George Denton. They were assisted by Barbara Mason, Mrs. J. M. Anderson and Betty Thieman.

The bride is a 1962 graduate of Twin Falls high school. The bridegroom was graduated in 1961 from Filer high school. The couple will reside in Jacksonville, Fla., where the bridegroom is serving with the navy.

Out-of-town guests attended from Jerome, Buhl, Filer, Concord, Calif., and Kent, Wash.

* * *

FOR FAST-SELLING RESULTS BUY TIMES-NEWS WANT ADS

MR. AND MRS. CHARLES L. SHERIDAN
(Shig Morita photo)

Members Dress In Centennial Gowns at Meet

BELLEVUE, Sept. 23 — Members of Mayflower Rebekah lodge were dressed in Centennial gowns for drill practice at their regular meeting at the IOOF hall.

They will go to the Burley lodge Thursday to present their Centennial drill. Mrs. Jaird Ivie is staff captain.

Members voted to purchase a subscription to Life Magazine as a gift for the IOOF home and to participate in the annual food caravan in October.

The charter was draped for the late Mrs. Isabel Tolman. The ceremony was presented by Mrs. Ethel Nielson, Mrs. Walter Kohler and Mrs. James Etchison.

Members whose birthday anniversaries occurred in July, August and September were honored and presented a gift. Secret pal gifts also were presented.

The Oct. 1 meeting will feature past grand night. Mrs. Martha Sievers and Mrs. Roy Fits will arrange the program. Hostesses are Mrs. Clifton Myers, Mrs. Etchison and Mrs. Theodore Divine.

Annual Light Bulb Sale Set

FILER, Sept. 23—Order of the Rainbow for Girls is holding its annual light bulb sale and will be selling the bulbs until Oct. 1.

Members will canvass houses and business places. Orders will be taken also by Mrs. Morris Carlson or by any member of the group.

Northwestern University Graduate
TEACHER OF
PIANO-VOICE
ORGAN
Can handle a few more students—
PHONE 733-8573
MRS. FONDA

Filmstrips Are Shown for Clover LWML

FILER, Sept. 23 — Filmstrips on mission work in the Philippines and India were shown and narrated by Mrs. Hugo Meyer and Mrs. Rene Burkhalter at the meeting of the Clover Lutheran Women's Missionary League. Theme was "Abounding in our witness."

Members were reminded to give addresses of college students to Mrs. Burkhalter, corresponding secretary. The foreign missions committee urged members to continue saving stamps for missions.

The fall rally is scheduled Oct. 8 at the Memorial Lutheran school, Twin Falls. Mrs. Gordon Harris will present a talk on mission work in Australia.

A candlelight closing devotional service was given by Mrs. Raymond Oldenschlen, Mrs. Albert Schroeder, Mrs. Wayne Schroeder, Mrs. Raymond Lassen, Mrs. Martin Roesler, Mrs. Orval Reinke, Mrs. Martin Knlep, Mrs. Donald Martens, Mrs. Emil Lindemann and Mrs. Elmer Aufderheide.

Refreshments were served by Mrs. George Pubanz and Mrs. Chris Reese. Mrs. Aufderheide and Mrs. John Burkhalter were members at large.

CLUB CONVENES

Mrs. Willard Daum was hostess for the Emerson club. Mrs. T. M. Knight conducted a contest game. Mrs. F. M. Powell was a prize winner. The hostess was assisted by Mrs. Franklin Sharp, Mrs. Marvin Fuhler and Mrs. Harold Johnson. The next meeting is planned Oct. 18.

We Get Lots Of Compliments on our CHEESECAKE
A Delicious Dessert ... make it [illegible]
THE Ranch House
Behind 3 min. Car Wash

OIL TREATED
UTAH STOKER SLACK
$15 per ton Delivered
Intermountain Fuel Co.
733-6621 — Twin Falls

Our consolidation loan puts all your bills in this one basket

Monthly bills piling up? Lump them together and pay them off with cash from us. Stop in and let us help solve your money problems.

City Finance Company
$25 to $1000
CITY FINANCE COMPANY
217 Main Ave., East — Phone: 733-8406, Twin Falls

For a Fast GAS WATER HEATING
installation
call one of the following
TWIN FALLS HEATING DEALERS
A & B Plumbing & Heating Co. 733-5232
Brackett Heating & Air Conditioning Co.—733-6248
Bradley Boiler Co. 733-4324
Brizee Heating & Air Conditioning 733-2624
Cardinal Plumbing & Heating 733-5922
Ek Furnace Company 733-3207
Home Plumbing & Heating 733-2477
Iverson Sheet Metal 733-3924
Jim Koepnick 733-2313
Lloyd Sallee 733-5130
Magic Valley Plumbing & Heating Co.—733-6412
Sears Roebuck & Co. 733-0821
Stanger Heating Co. 733-5921
Twin Falls Heating Co. 733-5531
Vern Thomas Plumbing & Heating 733-4466
Walt Schenkel 326-5087
Western Heating Company 733-4314

NOW! FOR 7 DAYS ONLY!
FAMOUS FLEISHER
YARN SALE!

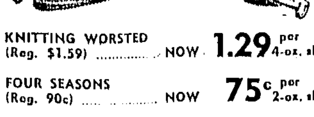

KNITTING WORSTED (Reg. $1.59) ... NOW 1.29 per 4-oz. sk.
FOUR SEASONS (Reg. 90c) ... NOW 75c per 2-oz. sk.
GIGANTIC (Reg. 90c) ... NOW 75c per 2-oz. sk.
SUPRA MOHAIR (Reg. $1.59) ... 1.29 per 40-gr. ball (approx. 1½ oz.)

"Fine Yarns for the Discriminating Knitter"
THE KNIT-N-PURL
138 8th AVE. EAST

MOTHERS! HURRY
CHILDREN UP TO 16 YEARS

1c PER LB.
One 11x14 Photograh
(LIFE SIZE)

Bring your child to Aunt Mary's Studios and receive a lovely 11x14 for only 1c a pound! Example: If your child weighs 16 pounds, you pay 16c. Four children—combined weight 65 pounds, 65c.

- Groups up to 5 children welcome—
- Limit one to a family—
- Generous selection of proofs—
- Satisfaction or your money refunded—
- 50c Wrapping and Insurance—

—Minors must be accompanied by a parent.

Our Photographer Will Be At:
Rogerson Hotel
Twin Falls, Idaho
Tues.-Wed., Sept. 24-25
HOURS 11 A.M. to 7 P.M.
Tell Your Friends! Don't Miss This Opportunity!

NOW . . . in Southern Idaho
MORE THAN 40,000
Homes are heated with GAS

YOU can change to Natural GAS HEAT for as low as $3.47 per month

NO MONEY DOWN
Make Payments With Your Gas Bill

All gas appliances are available on low monthly terms

GAS HEAT is the popular choice because
★ Gas is CLEAN
★ No Storage
★ No Ordering
★ No Deliveries
★ Never Run Out of Fuel
★ Pay for the gas AFTER you use it

ONE CALL DOES IT ALL!
Simply contact Intermountain Gas Co. or a heating installer.

INTERMOUNTAIN GAS Company

Free service line and meter for any gas appliance

Packers Display Old Power, Drub Detroit by 31-10

MILWAUKEE, Sept. 23 (AP)—The Green Bay Packers, flexing their muscles in a mighty show of power, overwhelmed the *Detroit Lions* 31-10 with a hard-nosed defense and a swift-striking attack Sunday in a National Football league thriller before a *packed crowd* of 45,912. Rebounding from a 10-3 upset by the Chicago Bears last week in opening their quest for a third straight league title, the Packers shocked the Lions with a fierce performance that buried the Western division runners-up of the past three years.

The *Green Bay defense*, aroused by comparisons that its Detroit counterpart is superior, shackled the Lions, surrendering only a third period field goal and a fourth quarter touchdown.

The Packers piled up a 10-0 halftime advantage and widened the margin to 17-3 after *three quarters*. Then, after Tom Hall made a spectacular catch of a Milt Plum pass for a 23-yard scoring maneuver in the finale, Green Bay struck back quickly.

On the first play after the *ensuing kickoff*, Tom Moore, the *halfback replacement* for suspended Paul Hornung, broke through the line, pulled away from two tacklers with a spinning, twisting movement at *his* 42 and raced 77 yards for a *touchdown*.

That was enough to insure the triumph, but a few minutes later Bart Starr capped the day with a 39-yard touchdown pass to Max McGee.

Herb Adderley set the Green Bay pattern *of the game* by taking the opening kickoff and racing 51 yards to the Detroit 42. Six plays later, Jerry Kramer booted a 24-yard field goal.

The Packers marched 49 yards for the second period touchdown. Fullback Jimmy Taylor *capped* the drive by diving over guard *for the score* from one yard out.

The Packers' defense held the Lions to a mere 71 yards rushing and a net of 78 in the air. The Packers powered their way to 204 yards on the ground and added 112 overhead.

Moore piled up 122 yards in 17 carries, while Taylor, the bull-like runner who led the league in scoring and ground gaining last year, netted 82 yards in 22 attempts.

Yankees Cop 4-3 Decision Over A's

NEW YORK, Sept. 23 (AP)—Joe Pepitone's two-run homer in the sixth inning carried the New York Yankees and youthful left-hander Al Downing to a 4-3 victory over the *Kansas City Athletics* Sunday.

Kansas City	ab	r	h	bi	New York	ab	r	h	bi
Cimoli	4	0	0	0	Kubek	4	0	1	1
Green	4	0	2	0	Rich'ds'n	4	0	2	1
Lumpe	4	1	1	0	Tresh	4	0	0	0
Siebern	4	0	2	1	Mantle	3	1	1	0
Charles	4	0	0	0	Pepitone	3	1	1	2
Edwards	4	2	3	1	Howard	4	1	0	0
Har'elson	4	0	0	0	Lopez	4	1	1	0
DelGreco	4	0	1	1	Boyer	3	0	1	0
W'k'sh'm	2	0	0	0	Downing	3	0	0	0
aKo'sul'n	1	0	0	0					
Totals	35	3	9	3	Totals	31	4	7	4

a-Grounded out *for Wickersham in* 7th.

Kansas City ... 000 110 100—3
New York ... 000 022 00x—4

E-Charles, Green, Tresh.
W-Downing (13-4). L-Wickersham (11-15).

	IP	H	R	ER	BB	SO
Wickersham, L.	6	6	4	2	1	1
Sturdivant	2	1	0	0	0	0
Downing, W.	9	9	3	2	0	0

HBP-By Sturdivant, Pepitone. WP-Downing. U-Stevens, Kinnamon, Runge, DiMuro. T-1:54. A-10,641.

Cubs Coast To 7-3 Win Over Braves

CHICAGO, Sept. 23 (AP)—The Chicago Cubs scored six runs during the first three innings, and then coasted to a 7-3 conquest of the Milwaukee Braves Sunday.

Milwaukee	ab	r	h	bi	Chicago	ab	r	h	bi
Cline	4	0	1	0	Brock	3	1	0	1
Bolling	4	0	1	0	Rodgers	4	0	2	2
H. Aaron	4	1	2	0	Williams	5	0	0	0
E.Math's	4	1	2	0	Santo	4	0	1	0
Torre	3	0	0	1	Burton	4	1	1	0
Oliver	3	1	0	0	Hubbs	4	1	1	0
Dillard	4	0	2	0	Ber'bella	2	3	1	0
Menke	4	0	1	1	Ranew	4	1	3	1
Sadowski	1	0	0	0	Buhl	3	0	1	3
aCabr'e'n	1	0	0	0					
Funk	0	0	0	0					
bKl'ch'ck	1	0	0	0					
Totals	35	3	9	2	*Totals*	33	7	10	7

a-Fouled out for Piche in 5th; b-Grounded out for Funk in 8th.

Milwaukee ... 010 000 002—3
Chicago ... 132 000 01x—7

2B-Ranew. 3B-Rodgers. SB-Aaron, *Brock, Rodgers, Burton. S-Buhl.* SF-Brock, Torre.
L-Sadowski (5-7). W-Buhl (11-13).

	IP	H	R	ER	BB	SO
xSadowski, L.	1	3	3	3	1	0
Hendley	2⅔	2	1	1	0	0
Schneider	1⅓	2	2	0	1	1
Piche	1	1	0	0	0	1
Kunk	3	1	0	0	0	0
Blasingame	1	1	1	1	2	2
Buhl, W.	9	9	3	2	1	6

x-Faced two men in 2nd.
WP-*Schneider, Blasingame.* Balk-Buhl. PB-Torre. U-Vargo, Williams, Weyer, Barlick. T-2:37. A-8,866.

Veale, Face Combine to Blank L. A.

LOS ANGELES, Sept. 23 (AP)—Bob Veale and Elroy Face combined for a three-hit pitching performance as *Pittsburgh* defeated Los Angeles 4-0 Sunday and kept the *Dodgers* from clinching the National league pennant.

The Dodgers were assured of at least a first-place tie when the second-place St. Louis Cardinals were beaten 5-2 at Cincinnati. Now it will take only one Los Angeles victory or one *St. Louis defeat* to bring the Dodgers their second championship since they moved west in 1958.

Pittsburgh	ab	r	h	bi	Los Angeles	ab	r	h	bi
Bailey	4	2	2	0	Wills	3	0	1	0
Schofield	4	1	2	0	Gilliam	4	0	1	0
Clemente	5	0	1	1	*T. Davis*	4	0	1	0
Cle'den'n	3	1	3	1	Howard	2	0	0	0
Savage	4	0	0	0	Skowron	3	0	0	0
Maz'r'ski	5	0	0	0	*McMullen*	3	0	0	0
Virdon	4	0	1	1	W. Davis	3	0	0	0
Brand	3	0	0	0	Camilli	3	0	0	0
Veale	4	0	0	0	*Podres*	1	0	0	0
					aFerrara	1	0	0	0
					Miller	0	0	0	0
					bWalls	0	0	0	0
Totals	36	4	9	3	Totals	26	0	3	0

a-*Filed out for Podres in 8th*; b-Walked for Miller in 9th.

Pittsburgh ... 100 001 002—4
Los Angeles ... 000 000 000—0

LOB-Pittsburgh 12, Los Angeles 4. 3B-Clendenon. W-Veale (4-3). L-Podres (14-11).

	IP	H	R	ER	BB	SO
Veale, W.	8⅓	3	0	0	6	5
Face	⅔	1	0	0	0	0
Podres, L.	6	6	2	2	2	7
Miller	3	3	2	0	6	3

WP-*Miller*. Balk-Veale. U-Harvey, Gorman, Forman, Landes. T-3:20. A-36,878.

Sooners to Meet USC in Big Game

By the Associated Press

Oklahoma's powerful Sooners invade *Los Angeles for what* could wind up as the football game of the year as they battle the defending national champion Southern California Trojans.

Coach Bud Wilkinson rates his Sooners as Oklahoma's best squad *in several seasons and they* showed it in crushing Clemson 31-14 last Saturday while John McKay's Trojans beat Colorado 14-0 as quarterback Pete Beathard ran in both touchdowns.

The Big Six conference broke even in the *openers, winning* three and losing three—one of the latter a 10-7 upset of Washington by the scrappy Air Force Falcons.

Jets Surprise Oilers With 24-17 Upset

NEW YORK, Sept. 23 (AP)—The New York Jets upset the Houston Oilers in their home debut at the Polo grounds Sunday 24-17 with *Mark Smolinski*, a former Baltimore Colt, scoring the winning touchdown on a four-yard burst after a pass interference call against the Oilers.

An interference call against Tony Banfield on a pass by Dick Wood intended for Don Maynard gave the Jets the ball on Houston's *four midway in the final* period. Smolinski drove up the middle on the next play.

When Houston threatened in the final minutes, linebacker Jim Price intercepted a George Blanda pass to give the Jets possession.

A crowd of 9,336 turned out to *see the Jets, who retained* only 13 members of the old New York Titans. It was the first time the New York entry had beaten Houston in 10 attempts, including exhibitions, since the league was organized.

WINS 500

HAMPTON, Ga., Sept. 23 (AP)—DeWayne (Tiny) Lund, Cross, S.C., surged into the lead with 30 laps to go and coasted to an easy victory in the Atlanta 500-mile modified stock car race Sunday.

FARM SALES

● Harold Klaas—Ph. 324-2685
● *Berle Pfiffer*—Ph. GA 3-3554

AUCTIONEERS

Dependable Auction Service

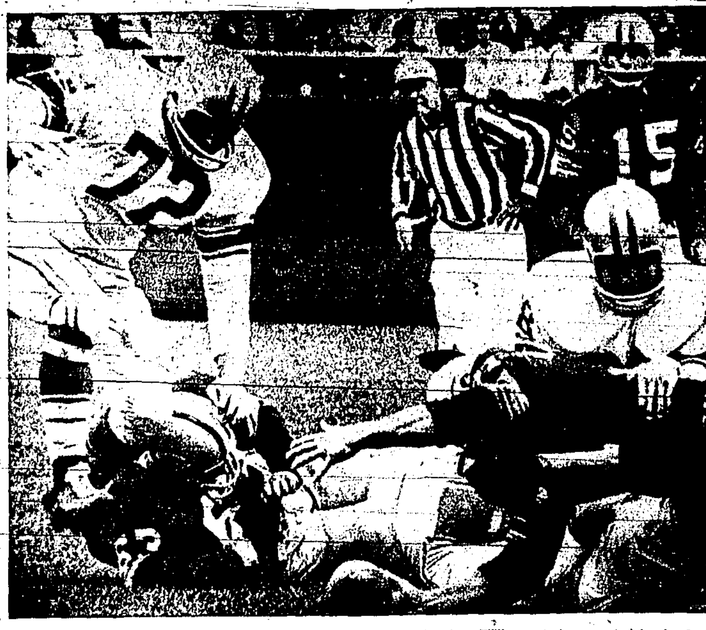

WINNING IN STRETCH, Jim Taylor (14), Green Bay Packers, recovers his own *fumble for a five-yard* gain against the Detroit Lions Sunday. Sam Williams (88) lays a restraining hand on the fullback. Green Bay won 31-10. (AP wirephoto)

Cards Beaten By Reds on Musial Day

CINCINNATI, Sept. 23 (AP)—The St. Louis Cardinals skidded almost out of the National league *pennant race Sunday* as they dropped their fifth consecutive game before a *Stan Musial day* crowd of 25,706, losing 5-2 to the Cincinnati Reds.

St. Louis	ab	r	h	bi	Cincinnati	ab	r	h	bi
Javier	4	1	1	0	Rose	4	0	0	0
Groat	4	0	0	0	Kasko	4	2	3	0
Musial	2	0	0	0	*Pinson*	3	1	1	2
Shannon	2	0	1	0	Pav'tch	2	0	0	0
Boyer	4	0	0	1	cColeman	1	0	0	0
White	4	0	1	0	*Keough*	0	0	0	0
Flood	3	1	1	0	Harper	4	1	2	1
James	3	0	1	1	Walters	3	0	0	0
M'Carver	3	0	1	0	*dSkinner*	0	0	0	0
Simmons	1	0	0	0	Robi'son	1	0	1	2
aBuchek	1	0	0	0	Cardenas	4	0	0	0
Burdette	0	0	0	0	*Edwards*	3	1	0	0
bBeaup'p	1	0	0	0	Nuxhall	3	0	0	0
M'Kenzie	0	0	0	0					
Totals	32	2	6	2	Totals	32	5	7	5

a-Struck out for Simmons in 6th; b-Struck out for Burdette in 8th; c-Struck out for Pavletich in 8th; d-Announced for Walters in 8th; e-Doubled for Skinner in 8th.

St. Louis ... 000 000 011—2
Cincinnati ... 003 000 02x—5

E-Javier, Nuxhall. 2B-Javier, Robinson. 3B-Pinson. W-Nuxhall (14-8). L-*Simmons (15-8)*.

Bowling

MAGIC BOWL
Late Show League

Culligans defeated Sapphire Lounge 4-0, Shrine Club defeated Don Hutchings Insurance 4-0, Wills Ramblers defeated Perrine Lounge 4-0, Idaho Savings and Loan tied Butch's Texacos 2-2, Albertsons defeated Curl Manufacturing company 4-0.

High individual game, Chuck Hranac, 224. High individual series, Paul MacDonald, 551. High scratch team game, Shrine Club, 881. High handicap team game, Shrine Club, 1,008. High handicap team series, Shrine Club, 2,797. High scratch team series, Shrine Club, 2,416.

Bowler of week: Marvin Molyneaux, 609.

General League

Cliff and Jacks defeated Peipers Service 2½-1½, Petrolane defeated Bob's Tree Service 3-1, Smith Roofing defeated T 4-0, Electrical Equipment defeated Sapphire 3-1, Electric Pump defeated National Guard 3-1, Pacific Cooperative defeated Log Tavern 3-1.

High individual game, W. Myers, 203. High individual series, C. Sparks, 559. High scratch team game, Smith's Roofing, 872. High handicap team game, Pacific Cooperative, 962. High handicap team series, Smith Roofing, 2,740. High scratch team series, Smith Roofing, 2,740. High scratch team series, Smith Roofing, 2,644.

Bowler of week: C. Sparks, 559.

BOWLADROME
Rocket League

Independent Meat defeated Depot Grill 3-1; Jackson Sport Shop defeated Wendell Irrigationist 4-0; Town & Country Bakery defeated Neilsons Masonery 3-1; 1st Federal Savings defeated Jenkins Chevrolet 3-1; Coca Cola defeated Gem State Paper 4-0.

High individual game Sam Harr 210; high individual series Craig Graybill 571; high scratch team game 1st Federal Savings 862; high handicap team game 1st Federal Savings 990 high handicap team series Independent Meat 2279; high scratch team series Independent Meat 2497.

Bowler of the Week: Craig Graybill 571.

Commercial League

Modern Woodmen tied Magic Glass 2-2, Bean Growers defeated *Eddy's Bakery* 4-0, Gallatin Valley defeated Thelsen Motors 3-1, Don and Frank's Conoco defeated Perrine Lounge 3-1.

High individual game, Howard Van Patten, 201. High individual series, L. Rossler, 551. *High scratch team game*, Bean Growers, 880. High handicap team game, Magic Glass, 930. High handicap team series, Bean Growers, 2,665. High scratch team series, Bean Growers, 2,535.

Bowler of week: L. Rossler, 551.

Indians Win Twin Bill Over Angels

CLEVELAND, Sept. 23 (AP)—John Romano ripped a two-out pinch *single in the bottom of* the 11th inning, giving the Cleveland Indians a 2-1 victory and a double-header sweep over the Los Angeles Angels Sunday. The Indians won the opener 5-3.

(First Game)

Los Angeles	ab	r	h	bi	Cleveland	ab	r	h	bi
Pearson	5	0	0	0	Held	3	1	0	0
Fregosi	3	1	1	0	Davalillo	4	2	3	0
Moran	4	0	2	0	Alvis	4	1	1	0
Torres	3	1	2	0	Whitfield	2	0	1	2
rE.Sa's'i	0	0	0	0	R.Chance	3	0	0	1
Perry	3	0	1	1	a Brown	1	0	0	0
Folles	4	0	0	0	Romano	2	0	0	0
Thomas	3	0	1	0	Agee	4	1	1	1
Kir'pat'k	3	0	0	0	Martinez	3	0	0	0
dRodgers	1	0	0	0	Kralick	3	0	0	0
bJostro	1	1	1	1					
Totals	30	3	8	2	Totals	29	5	6	4

Los Angeles ... 200 000 100—3
Cleveland ... 000 202 10x—5

E-Davalillo 2, Pearson, Fregosi. 2B-Torres. 3B-Davalillo. HR-Kostro, Agee. SF-Whitfield. W-Kralick (13-13). L-D. Lee (8-11).

(Second Game)

Los Angeles	ab	r	h	bi	Cleveland	ab	r	h	bi
Pearson	4	0	0	0	*Held*	4	0	0	0
Fregosi	5	1	1	1	Davalillo	5	0	1	0
Wagner	4	0	0	0	Alvis	5	0	2	0
Thomas	4	0	1	0	Adcock	4	0	1	0
Moran	5	0	1	0	Chance	2	0	1	0
Satriano	4	0	1	0	aBrown	1	1	0	0
Perry	3	0	0	0	cWhitfld	2	0	0	0
Gatewood	1	0	0	0	Azcue	3	1	2	1
Duliba	0	0	0	0	Agee	4	0	0	0
Nelson	0	0	0	0	Martinez	3	0	0	0
Rodgers	4	0	0	0	dKirkland	1	0	0	0
M.Lee	2	0	0	0	Romano	1	0	1	1
R.Sadski	2	0	2	0	Ramos	4	0	0	0
Totals	36	1	6	1	Totals	35	2	8	2

Los Angeles ... 100 000 000 00—1
Cleveland ... 000 100 000 01—2

E-Wagner, Held. 2B-Chance, Azcue, R.Sadowski. HR-Fregosi. S-Pearson. W-Ramos (9-8). L-Duliba (1-1).

USE TIMES-NEWS WANT ADS FOR FAST-SELLING RESULTS

Unitas Is Cited For Great Game

SAN FRANCISCO, Sept. 23 (AP)—"This was Johnny Unitas' strongest game for us," rookie Coach Don Shula declared Sunday after the Baltimore Colts beat the San Francisco 49ers 20-14.

"Johnny really looked good out there."

Unitas, a longtime Colt star, completed 23 of 44 pass attempts for 288 yards as he directed the winning attack that put Baltimore's *National Football League* record at 1-1. It was the first league win for Shula who was hired to replace Weeb Ewbank after last season.

Chief Spree In Last Half Ties Buffalo

BUFFALO, N.Y., Sept. 23 (AP)—*Len Dawson; unleashed* a devastating second-half aerial attack Sunday and enabled the Kansas City Chiefs to earn a 27-27 tie with the Buffalo Bills in an American Football league game.

Dawson completed 25 of 38 passes, but it was his last two that stunned the hometown crowd of 33,487 in War Memorial stadium.

With 40 seconds left in the game Dawson flipped a 19-yard *touchdown pass to Chris Burford*. They combined later on *the same play* seconds later for the two points that saved Kansas City from losing.

Buffalo had lost its first two games to San Diego and to Oakland.

Ex-Contenders Meet in Ring

By The Associated Press

Mike DeJohn, Miami, and George Chuvalo, Toronto, a couple of former heavyweight contenders, return to the fistic spotlight this week when they meet in the *television fight of* the week Friday night at *Louisville, Ky.*

Chuvalo, former Canadian *heavyweight champion*, received a pass to the TV payday when lanky Ernie Terrell of Chicago was forced to withdraw from the fight with DeJohn because of an injury.

Neither DeJohn, formerly of Syracuse, N.Y., nor Chuvalo is ranked among the heavyweights' top ten. *They have dropped back* to the role of "opponent" for *youngsters on the rise or* contenders looking for a chance to tune up for more important fights.

Steelers Surprise New Yorkers 31-0

PITTSBURGH, Sept. 23 (AP)—Dick Hoak and John Henry Johnson, running like wild deer, and an alert Pittsburgh Steelers' defense combined to throttle the *New York Giants* 31-0 *Sunday in a National Football* league game. Two pass interceptions, a fumble ... and a brilliant 82-yard punt return by Brady Keys led to the Steelers' outburst over the defending Eastern division champions.

So air tight was their defense that the Giants made only one bold offensive move and that in the final period to the Steelers' 13 on a 64-yard pass from rookie *Glynn Griffing to Frank Gifford.*

Without balding Y. A. Tittle, who sustained a bruised chest *and bruised ribs in last* Sunday's 37-28 victory over the Baltimore Colts, the Giants never got started.

A stout Steelers defense throttled virtually every move by quarterback Ralph Guglielmi, holding the Giants to only two first downs in the first half.

A record crowd of 46,068 at Pitt stadium watched the Steel*ers, who had to settle for* a 21-21 tie with Philadelphia in the opener, take a 10-0 lead at halftime and wrap it up with three touchdowns in the final period. The old Steeler home record was 39,075 in 1954 at Forbes field against Philadelphia.

Hoak scored two touchdowns on a one-yard run *in the second* period and a two-yard pass from *Brown in the final* quarter. Lou Michaels' 11-yard field goal after a fumble recovery gave the Steelers a 10-0 bulge.

The other two Steeler fourth quarter touchdowns came on Johnson's one-yard plunge and Brown's 46-yard pass to *Buddy* Dial.

Johnson, who is improving with age, gained 122 yards in 24 carries. He also caught four passes for 23 yards.

Killebrew Hits 45th as Twins Win

BOSTON, Sept. 23 (AP)—Camilo Pascual of Minnesota became the American league's fifth 20-game winner and teammate Harmon Killebrew ... 45th home run ... victory over the Boston Red Sox Sunday.

Jimmie Hall and George Banks also homered for the Twins, giving the club 224 for the season — second highest total in major league history. The record is the 240 by the New York Yankees in 1961.

Minnesota	ab	r	h	bi	Boston	ab	r	h	bi
Allen	5	1	2	0	Mantilla	4	0	[illegible]	[illegible]
Banks	5	1	1	1	Mejias	4	[illegible]	[illegible]	[illegible]
Hall	4	1	1	2	Y'trz'ski	3	0	[illegible]	[illegible]
Killebrw	4	2	2	1	Stuart	3	0	[illegible]	[illegible]
Green	0	0	0	0	Clinton	1	0	[illegible]	[illegible]
Mincher	5	0	1	0	Malzone	4	0	[illegible]	[illegible]
Allison	5	0	1	0	Tillman	4	0	[illegible]	[illegible]
Versalles	2	0	0	0	Schilling	4	0	[illegible]	[illegible]
Zimm'm'n	4	1	2	0	Heffner	2	0	[illegible]	[illegible]
Pascual	4	0	1	1	aWilliams	1	0	[illegible]	[illegible]
					Smith	0	0	[illegible]	[illegible]
					bGeiger	1	0	[illegible]	[illegible]
Totals	38	6	11	5	*Totals*	31	[illegible]	[illegible]	[illegible]

a-Struck out for Heffner in 7th; b-Grounded out for Smith in 9th.

Minnesota ... 201 010 11[illegible]—[illegible]
Boston ... 100 000 00[illegible]—[illegible]

E—Yastrzemski, Pascual, Banks. 2B—*Allen, Stuart, Mejias, Zimmerman.* HR—Hall, Banks, Killebrew. W—Pascual (20-9). L—Heffner (4-9).

WINS RACE

MERANO, Italy, Sept. 23 (AP)—Dragon Vert, a French horse owned by R. Parveau, won the $48,000 Grand Prix of Merano *Steeplechase Sunday* by eight lengths in this northern Italian city.

Lorenzen Takes Dominion Title

MARTINSVILLE, Va., Sept. 23 (AP)—Freddie Lorenzen shot his *1963 Ford into the lead on the* 81st lap Sunday and went on to a 1½-lap victory in the $17,700 Old Dominion 500 late model stock car race.

The triumph was worth $3,700 to the brilliantly successful Charlotte bachelor and brought his total earnings for the year to a record *$104,780.*

Lorenzen's time for the 500-*lap, 250-mile* race around the Martinsville Speedway track was 3 hours, 42 minutes, 16 seconds—an average of 67.486 miles per hour and a record for the event.

RANCH BURGER DELUXE

Ground Beef on toasted bun, lettuce, tomato, onion, fries and coffee. ... **50c**

THE **Ranch House**

(Behind 3 min. Car Wash)

DUMONT or RCA SILVERAMA WHAT'S THE DIFFERENCE?

No difference in picture tube quality but a BIG difference in WARRANTY!

Why settle for a 1-year Warranty when you receive a *FULL 2-YEAR GUARANTEE with DUMONT picture tubes!* If your Dealer does not have DUMONT—tell to call collect 678-8233. *(We deliver in Magic Valley).*

DON'T BE MISLED — INSIST ON DUMONT!

Factory Authorized Distributor

HIGLEY TV & RADIO

1718 ALBION AVENUE — BURLEY, IDAHO

RE-TIRE FOR WINTER NOW!

GOOD YEAR

MAGEL TIRE CO.

Top Quality . . . Right Price

HEATING OILS

STANDARD HEATING OILS

Radio Dispatched Trucks
Keep Filled Service

SERPA'S HEATING OIL SALES

733-3541 TERMS

S & H GREEN STAMPS

GARRETT'S GOLDEN YEAR 1913 1963

Trademark of Confidence . . .

Direct Daily Service

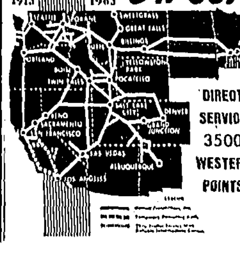

DIRECT SERVICE 3500 WESTERN POINTS

From SAN DIEGO — BAKERSFIELD FRESNO — SALINAS

GARRETT FREIGHTLINES, Inc.

560 Third Street West
Twin Falls, Idaho, Phone 733-3282

QUESTION: Why is Imperial now outselling almost every other whiskey in the world?

ANSWER: Because knowledgeable people have a taste for Hiram Walker quality.

BLENDED WHISKEY • 86 PROOF • 30% STRAIGHT WHISKEYS
70% GRAIN NEUTRAL SPIRITS • HIRAM WALKER & SONS INC., PEORIA, ILL.

Young Pro Sinks 45-Foot Chip Shot on First Playoff Hole to Win Portland Open

PORTLAND, Sept. 23 (AP)—Slender George Knudson, Toronto, won out in a battle of two young professionals for the $30,000 Portland Open golf tournament championship Sunday in an extra-hole playoff. The 26-year old Knudson, winning his first tournament since 1961, sank a 45-foot chip shot on the first playoff hole for an eagle. At that his shot barely won the prize. The 29 year old Mason Rudolph, chipping from almost the same spot as Knudsen hit the back of the cup with his shot. It bounced a few feet beyond and he had to settle for second prize of $3,000 while Knudsen carried away $4,300.

It was another in a series of disappointments for the steady Rudolph. Seldom out of the money, he has failed to win a tournament since he did it in his freshman professional year of 1959.

Rudolph, who represents Lehigh Acres, Fla., had his worst round of the four-day tournament. He started Sunday 16 strokes under par and four strokes ahead of Knudson. He picked up four birdies on his final round, but also got three bogeys and finished with 69-64-67-71—271, which was 17 under par on the Columbia-Edgewater course where par is 36-36—72.

Meanwhile the eager Knudson was picking up five birdies. He did not slip over par on any hole and finished with 69-67-68-67—271.

On the playoff hole he was trying to chip the ball in close enough for one putt and a birdie. Then it dropped.

"I couldn't believe it. I was absolutely stunned," said Knudson. *It was only his mind that* was stunned. His body reacted with a leaping lope onto the green to pick the ball out of the cup. A crowd of 4,000 exulted with him.

Later he said he had been chipping and putting about as well as he can this week. He was pleased but sorry that it came in a week when Rudolph also was playing well enough to win.

"He hasn't won in such a long time, but should have," said Knudson. Rudolph, who seldom is out of the money, smiled wryly and walked back to the clubhouse.

Third prize went to Dave Hill, Evergreen, Colo., with rounds of 70-66-69-68—273, which was worth $2,000.

Three deadlocked for fourth prize and shared $1,533 each. They are Dave Marr of New Rochelle, N. Y., Gardner Dickinson, jr., of Atlantis, Fla., and Mike Souchak, Grossinger, N. Y., at 274.

Browns' Brown Gains 232 Yards at Dallas

DALLAS, Sept. 23, (AP)—Jimmy Brown ran for 232 yards, including touchdown dashes of 71 and 62 yards, and Frank Ryan passed for two touchdowns while scoring one Sunday as the Cleveland Browns smashed the Dallas Cowboys 41-24. Brown was getting revenge for his worst showing yet—his 29 yards against Dallas last year when the Cowboys beat the Browns.

Dallas was in the game until the final minutes although the Cowboys never could go ahead even in the early part of the activity. At one time, the Cowboys were tied at 7-7.

A crowd of 28,710 watched Brown run over and around the Cowboys and Ryan pick the Dallas pass defense to pieces. He passed 17 yards and six yards to Gary Collins for scores and when he couldn't make it throwing he ran seven yards for another.

The great Lou Groza, pro football's mightiest scorer, kicked field goals of 32 and 15 yards and booted *four* extra points for a total of 10 points for the day.

Don Perkins was the big man in the Dallas offense. He scored touchdowns on runs of 19 and two yards and his running set up a touchdown. Perkins gained 95 yards on 22 carries.

Lee Roy Jordan intercepted a Ryan pass to set up a field goal made by Sam Baker with a 13-yard boot.

Ryan completed 11 of 18 passes for 183 yards. He had two intercepted, one by Jordan and one by Warren Livingston that halted what looked like a certain Cleveland scoring drive.

Senators and Baltimore Split Pair

BALTIMORE, Sept. 23 (AP)—The Washington Senators, pushovers for Baltimore all season, scored three runs in the eighth inning of their final meeting and defeated the Orioles 4-2 in the *second game of their Sunday* doubleheader.

Baltimore won the opener 6-3 and clinched fourth place in the American league as rookie Sam Bowens knocked in three runs for the second game in a row.

(First Game)

Washington	ab	r	h	bi	Baltimore	ab	r	h	bi
Blas'me	5	0	1	0	Aparicio	5	0	0	0
T.Brown	4	0	0	0	Synder	4	0	1	0
King	5	0	0	0	Powell	4	1	0	0
Lock	4	1	1	0	Orsino	3	2	2	0
Osborne	3	1	1	1	Robinson	4	2	2	1
Retzer	3	0	1	0	Bowens	4	1	4	3
Brin'm'n	4	1	2	1	Brandt	4	0	1	2
Kennedy	4	0	1	1	Saverine	3	0	0	0
Jenkins	2	0	0	0	Roberts	2	0	0	0
aPhillips	1	0	1	0					
Hobaugh	0	0	0	0					
bHinton	0	0	0	0					
Baird	0	0	0	0					
Totals	35	3	8	3	Totals	33	6	10	6

a-Singled for Ridzik in 7th; b-Walked for Hobaugh in 8th.
Washington .... 000 100 020—3
Baltimore .... 000 130 20x—6
2B-Bowens 2, Brandt, Snyder, Lock. 3B-Kennedy. HR-Robinson. SB-Brinkman, T. Brown, Saverine. W-Roberts (14-13). L-Jnkins (0-2).

(Second Game)

Washington	ab	r	h	bi	Baltimore	ab	r	h	bi
Brinkmn	4	1	0	0	Saverine	5	0	2	0
Blasme	4	1	1	0	Valentine	5	1	1	0
Hinton	4	0	0	0	Powell	2	0	0	0
Lock	4	1	1	1	Gentile	2	1	1	0
Phillips	4	1	2	1	Robinson	3	0	1	0
Retzer	4	0	0	0	Bowens	1	0	0	0
T.Brown	3	0	0	0	Gaines	3	0	2	2
Kennedy	4	0	3	2	Brandt	4	0	2	0
Hannan	3	0	0	0	Johnson	4	0	0	0
Kline	0	0	0	0	R.Brown	3	0	1	0
					J.Miller	3	0	0	0
					Starrette	0	0	0	0
					aSnyder	1	0	0	0
Totals	34	4	7	4	Totals	36	2	10	2

a-Grounded out for Starrette in 9th.
Washington .... 100 000 030—4
Baltimore .... 000 001 010—2
E—Powell. S—Hinton. W—Hannan (2-1). L—J. Miller (0-1).

McCovey Hits 3 Homers in Giants' Win

SAN FRANCISCO, Sept. 23 (AP)—Willie McCovey belted three consecutive homeruns Sunday—giving him 43 for the season—leading the San Francisco Giants to a 13-4 romp over the New York Mets.

McCovey connected in the first and second innings, each time with a man on, and again in the fourth with the bases empty. The big slugger was hit by a pitch on his next trip and grounded out in his final at bat.

New York	ab	r	h	bi	San Francisco	ab	r	h	bi
Fernandz	4	0	1	1	Kuenn	3	0	0	0
Harkness	4	0	1	0	Bowman	2	0	0	0
Hunt	4	1	1	0	Hiller	6	2	2	1
Snider	1	0	0	0	McCovey	4	4	3	5
bChristphr	1	0	0	0	Lasker	0	0	0	0
Powell	1	0	0	0	Mays	2	2	2	1
Bearnarth	0	0	0	0	M.Alou	1	0	0	0
cGonder	1	0	0	0	Cepeda	3	0	1	0
Craig	0	0	0	0	J.Alou	2	1	2	1
Hicks	4	0	0	0	F.Alou	4	2	2	2
Green	3	1	1	0	Haller	6	1	2	1
Kranepool	3	0	2	1	Bolin	1	0	0	0
Coleman	4	1	0	0	Pagan	3	1	2	1
Cisco	0	0	0	0	Garibaldi	1	0	0	0
aJones	4	1	1	1					
Totals	34	4	7	4	Totals	37	13	16	12

a-Flied out for Cisco in 3rd; b-Grounded out for Bauta in 4th; c-Filed for bearnarth in 8th.
New York .... 000 020 011—4
San Francisco .... 331 105 00x—13
E—Bowman. 2B—Hiller Kranepool, J. Alou, Pagan, Hunt. 3B F. Alou, Green. HR—McCovey 3, Mays. S—Bolin 2. SF—Kranepool.

Moore Reaches Stardom Status

MILWAUKEE, Sept. 23 (AP)—Green Bay halfback Tom Moore's apprentice days are ended. No longer an understudy, the former Vanderbilt flash is bedding for National Football league stardom as a replacement for suspended Paul Hornung.

Moore, the Packers' top draft choice in 1960, scored twice on jaunts of 15 and 77 yards Sunday as the defending NFL champions rebounded from an upset by the Chicago Bears and belted the Detroit Lions 31-10 before a sellout 45,912 at County Stadium.

Although forced to share the spotlight with Green Bay's mighty defense, Moore proved convincingly that he learned his lessons well in three years as a part-time performer behind Hornung, "The Golden Boy" suspended indefinitely for betting on league games.

ROCKING CHAIR has got Stan Musial on his last appearance at Cincinnati as a St. Louis Cardinal player. The presentation was made by pitcher Bob Purkey, who said Cincinnati pitchers were especially glad to see Musial out of their immediate future. (AP wirephoto)

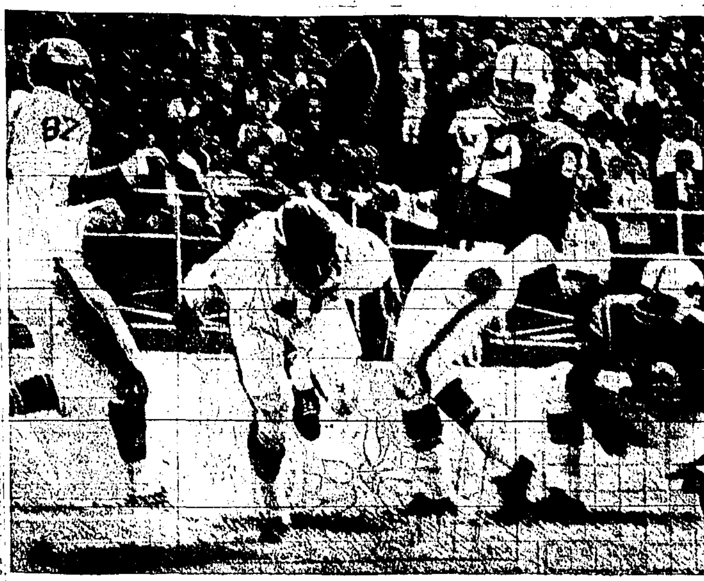

BLOCKED KICK is accomplished by Kansas City's Duane Wood (second from left) off the toe of Buffalo's Mack Yoho. Daryle Lamonica (kneeling) held the ball. The teams tied 27-27. (AP wirephoto)

THE TIMES-NEWS SPORTS

Boston Snaps Oakland Win Skein at Two

OAKLAND, Calif., Sept. 23 (AP)—A rugged Boston Patriot defense pressured Oakland passers all afternoon Sunday and snapped the Raiders' two-game American Football league win streak, 20-14.

The Patriots built a 17-0 halftime lead, got a field goal in the third quarter and held on in the face of a 14-point Raider fourth-quarter rally. It was the second Patriot victory in three starts.

Resreve Raider quarterback Tom Flores threw both Oakland touchdowns, hitting Art Powell in the end zone from 33 yards out and Bo Robertson on a 52-yard score.

Boston's scores came on a 55-yard Babe Parilli to Billy Lott pass hookup in the first quarter and a three-yard plunge by fullback Larry Garron in the second period.

Gino Cappelletti, the leagues' top scorer in 1961, booted field goals of 43 and 47 yards for Boston.

Oakland had one last attempt with 1½ minutes remaining, but Boston middle linebacker Nick Buoniconti grabbed his second interception of the day to thwart the Oakland hopes.

Bowling

BOWLADROME
Bowladrome Ten League

Military Inn defeated Driveway Market 3-1, Otis Hall Construction defeated Jensen's Jewelers 4-0, Hazelton Bestway defeated Albertson's 3-1, Stylists defeated Krengels 4-0, Gem State Paper Company defeated Ross Wells 3-1.

High individual game, Lois Ludow, 189. High individual series, Ann Cover, 511. High team game, Gem State Paper company, 922. High team series, Hazelton Bestway, 2,614.

Pat Williams (sub) picked 3-7-10 split.

Fightin' Doubles League

SOB defeated 4 Pins 4-0, D and H defeated Tate-McCord 3-1, Cain-Koontz tied Easy Money 2-2; 4 Stooges defeated M and W 4-1; Strikers tied Pushovers 2-2; Night Owls defeated Kinswoods 3½-½.

High individual game Joyce Halladay 184 Marvin Molyneux 212, high individual series, Leona Hankins 451 Marvin Molyneux 571, high scratch team game, Pushovers 650, high handicap team game, Pushovers 755, high handicap team series, 4 Stooges 2,111, high scratch team series, 4 Stooges 1,746.

Bowler of the week, Leona Hankins 460, Marvin Molyneux 603.

Moonshiners League

Inland Empire defeated The Orphans 4-0; Lytle Signs defeated Bean Growers 3-1; Statewide Adjusting defeated Blue Lakes Branch 3-1, Modern Woodmen defeated Greene's Trout Farm 3-1, Music Box defeated Ida-Cal Freightlines 3-1.

High individual game, Lorene Glavin 201; high individual series, Lorene Glavin 518; high scratch team game, Inland Empire 785, high handicap team game, Inland Empire 941, high handicap team series, Inland Empire 2,737; high scratch team series, Inland Empire 2,245.

Bowler of the Week, Lorene Glavin. Bowler of the Month, Jean McGuire.

Rille League

Idaho Savings & Loan defeated McNeely Construction 4-0, Troy Nat'l Laundry defeated Perrine Lounge 3-1, Sierra Life Insurance defeated Magic Valley Drug 3-1, Bohemian Club defeated Thelsen Motors 3-1, Bestway Bldg. Center tied Modern Drug 2-2.

High individual game Margaret Parsons 181; high individual series Susie Johnson 489, high scratch team game Idaho Savings & Loan 806, high handicap team game Idaho Savings & Loan 961; high handicap team series Idaho Savings & Loan 2658; high scratch team series Idaho Savings & Loan 2188.

Bowler of the Week: Susie Johnson 489.

A Better Place to Eat!
Lots of Specials for Youngsters
THE Ranch House
Behind 3 min. Car Wash

Standings

AMERICAN LEAGUE

	W	L	Pct.	GB.
xNew York	102	55	.650	...
Chicago	90	66	.577	11½
Minnesota	89	69	.563	13½
Baltimore	83	74	.529	19
Detroit	76	80	.487	25½
Cleveland	76	82	.478	27
Boston	74	84	.468	28½
Kansas City	71	85	.455	30½
Los Angeles	70	88	.443	32½
Washington	54	101	.348	47

x-Clinched pennant.

Sunday's Results
New York 4, Kansas City 3
Minnesota 6, Boston 1
Chicago 3, Detroit 2
Baltimore 6-2, Washington 3-4
Cleveland 6-2, Los Angeles 5-1 (second game 11 innings)

Monday's Games
Washington (Daniels 5-9) at Detroit (Regan 14-8)
Only game scheduled

NATIONAL LEAGUE

	W	L	Pct.	GB.
Los Angeles	98	60	.615	—
St. Louis	91	66	.580	6½
San Francisco	85	71	.545	11
Cincinnati	83	74	.529	13½
Philadelphia	82	74	.526	14
Milwaukee	82	75	.522	14½
Chicago	79	78	.503	17½
Pittsburgh	73	83	.468	23
Houston	60	95	.391	35
New York	50	106	.321	46

Sunday's Results
Pittsburgh 4 Los Angeles 0
San Francisco 13, New York 4
Chicago 7, Milwaukee 3
Cincinnati 5, St. Louis 2
Houston 2, Philadelphia 1

Monday's Games
No games scheduled

NATIONAL FOOTBALL LEAGUE

Eastern Division

	W	L	T	Pct	Pts	OP
Cleveland	2	0	0	1.000	78	38
St. Louis	2	0	0	1.000	62	31
Pittsburgh	1	0	1	1.000	52	21
Washington	1	1	0	.500	37	59
New York	1	1	0	.500	37	59
Philadelphia	0	1	1	.000	45	49
Dallas	0	2	0	.000	31	75

Western Division

	W	L	T	Pct	Pts	OP
Chicago	3	0	0	1.000	38	10
Baltimore	1	1	0	.500	48	51
Detroit	1	1	0	.500	87	33
Green Bay	1	1	0	.500	34	24
Minnesota	1	1	0	.500	31	48
San Francisco	0	2	0	.000	34	44
Los Angeles	0	2	0	.000	16	60

Saturday's Results
Washington 37, Los Angeles 14

Sunday's Results
Chicago 28, Minnesota 7
Cleveland 41, Dallas 24
Green Bay 31, Detroit 14
Pittsburgh 31, New York 0

Colts Trying for Championship

By the Associated Press

A lot of young colts are trying mighty hard not to win the 2-year-old championship this year. Black Mountain is the latest to go into a rich juvenile stake unbeaten and to emerge with his first defeat.

Black Mountain, owned by Joseph M. Roebling of New Jersey, got his lumps Saturday at Aqueduct when Bupers won by a head *in the $146,960 Futurity stakes at* Aqueduct.

Meet Set

Twin Falls and Buhl area football officials and coaches will meet at 8 p.m. Tuesday at the Twin Falls high school.

St. Louis 28, Philadelphia 24
Baltimore 20, San Francisco 14

AMERICAN FOOTBAAL LEAGUE

Eastern Conference

	W	L	T	Pct	Pts	OP
Boston	2	1	0	.667	74	65
New York	1	1	0	.500	38	55
Houston	1	2	0	.333	61	61
Buffalo	0	2	1	.000	54	76

Western Conference

	W	L	T	Pct	Pts	OP
San Diego	2	0	0	1.000	72	51
Kansas City	1	0	1	1.000	86	34
Oakland	2	1	0	.667	72	61
Denver	0	2	0	.000	21	79

Sunday's Results
Boston 20, Oakland 14
New York 24, Houston 17
Kansas City 27, Buffalo 27, tie
Only games scheduled

Saturday's Games
Oakland at New York
Houston at Buffalo

KING COAL
WARBERG'S
733-7371 for Quality

Colts Rally To Defeat Winless 49ers

SAN FRANCISCO, Sept. 23 (AP)—Former 49er J. W. Lockett contributed a key play on the winning touchdown drive for Baltimore Sunday as the Colts beat winless San Francisco 20-14 in their National Football league game.

Trailing 14-10, the Colts went on the march late in the third period in an advance that appeared thwarted when quarterback Johnny Unitas was trapped behind his line at the Baltimore 40.

Reacting fast, he slipped the ball to Lockett for a gain to the San Francisco 20, keeping the march alive. Unitas finished off with a two-yard touchdown pass to Jimmy Orr.

With three and one-half minutes to go, Jim Martin booted a 30-yard field goal, his second three-pointer of the afternoon. His six points represented the margin of victory.

6 YEARS OLD, IMPORTED IN BOTTLE FROM CANADA BY HIRAM WALKER IMPORTERS INC., DETROIT, MICH. 86.8 PROOF, BLENDED CANADIAN WHISKY.

Why this whisky is "The Best In The House" in 87 lands

1. It has the lightness of Scotch

2. The smooth satisfaction of Bourbon

3. No other whisky in the world tastes quite like it

How light is Canadian Club?

FACT: *It's the lightest whisky in the world!*

HIRAM WALKER & SONS LIMITED
WALKERVILLE, CANADA

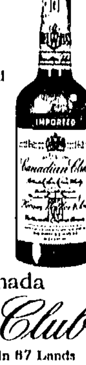

Bottled in Canada
Canadian Club
"The Best In The House" in 87 Lands

White Sox Beat Tigers With Homers

DETROIT, Sept. 23 (AP)—The Chicago White Sox, with homers by Floyd Robinson and Ron Hansen providing all their runs defeated the Detroit Tigers 3-2 Sunday behind the combined pitching of [illegible] Horlen and [illegible] Wilhelm.

Chicago	ab	r	h	bi	Detroit	ab	r	h	bi
Landis	4	0	0	0	Bruton	4	1	2	0
N.Fox	4	0	0	0	McAuliffe	4	0	1	0
Wilhelm	1	0	0	0	Cash	3	0	0	0
Buford	4	0	2	0	Colavito	4	0	2	0
Nicholson	4	0	0	0	Brown	3	0	0	0
Robinson	3	2	1	1	Wert	2	1	1	0
Hansen	4	1	3	2	Freehan	3	0	0	0
Cunham	2	0	1	0	G.Smith	3	0	2	1
Carreon	3	0	0	0	Aguirre	3	0	0	0
Weis	1	0	0	0	aFollow	1	0	0	0
Horlen	3	0	1	0					
Totals	[illegible]				Totals	30	2	8	1

a-[illegible] for Aguirre in 7th.
Chicago .... 010 002 000—3
Detroit .... 000 000 110—2
2B—Smith. [illegible] Buford. HR—Robinson, Hansen. S—Wert. W—Horlen [illegible]. L—Aguirre (14-14).

Childress and Cardinals Rip Eagles 28-24

PHILADELPHIA, Sept. 23 (AP)—Jolting Joe Childress ripped for long yardage on the ground, opening up the defense for quarterback Charley Johnson's three touchdown passes as the St. Louis Cardinals defeated the Philadelphia Eagles 28-24, for *their second victory of the young* National Football league season.

St. Louis trailed most of the afternoon, scoring the winning touchdown on a 16-yard pass from Johnson to Sonny Randle with five minutes left to play.

The Cardinals' winning series resulted from a tremendous rush by linebacker Marion Rushing on punter King Hill of the Eagles. The pressured Hill sliced a kick six yards that gave St. Louis the ball on the Philadelphia 41. It took Johnson just five plays to engineer the payoff touchdown drive.

In additions to his winning pitch to Randle, Johnson tossed six pointers to Bobby Joe Conrad and another to Randle.

Two Runs in Ninth Gives Houston Win

HOUSTON, Sept. 23 (AP)—Houston scored twice in the ninth with Joe Morgan's single giving the winning run to beat Philadelphia 2-1.

Philadelphia	ab	r	h	bi	Houston	ab	r	h	bi
Taylor	4	1	1	0	Vaughan	3	0	1	0
Callison	4	0	1	1	dSmith	1	0	0	0
Covingtn	4	0	2	0	Farrell	0	0	0	0
Gonzales	4	0	0	0	Goss	4	0	1	0
Sievers	4	0	0	0	Weekly	4	0	2	0
Dlrymple	4	0	1	0	ePointer	0	0	0	0
Hoak	4	0	2	0	Warwick	4	1	0	0
Wine	0	0	0	0	Wynn	3	1	0	0
Amaro	2	0	1	0	Aspromte	4	0	2	1
Short	2	0	0	0	Bateman	2	0	0	0
Klippstn	0	0	0	0	fStaub	1	0	0	0
					White	2	0	1	0
					bTemple	0	0	0	0
					cMorgan	1	0	1	1
					Brown	2	0	0	0
					Woodshk	0	0	0	0
					dLillis	0	0	0	0
Totals	32	1	8	1	Totals	31	2	8	2

a-Ran for Covington in 8th; b-Walked for White in 8th; c-Ran for Temple in 8th; d-Struck out for Vaughan in 8th; e-Ran for Weekly in 9th; f-Grounded out for Bateman in 9th.
Philadelphia .... 000 000 010—1
Houston .... 000 000 002—2
E—Dalrymple. 2B—Taylor. SB—Vaughan. S—Amaro Short, Lillis. W—Farrell (14-13). L—Short (8-12).

Bring your radiator troubles to
CLYDE'S RADIATOR SHOP
245 Washington 733-6080

BUY NOW / PAY LATER!

Why Wait? Don't let your old heater keep right on foolin' and freezin' you and wasting your fuel dollars. Enjoy the comfort and peace of mind you get only with a beautiful, new

SIEGLER OIL HOME HEATER

discover the comfort miracle of SWEEPING SUPER FLOOR HEAT

Stuffy, overheated ceilings waste your fuel dollars and leave you cold. Siegler *sweeps the heat* over your floor where you need it... and save you money at the same time. Ask your friends or neighbors who own a patented, automatic Siegler Oil Home Heater... they'll convince you that you can't make a smarter buy. And the time to buy is right now *and pay later*. Come in soon and let us solve your heating problem for good... with a Siegler!

Cain's
APPLIANCES-TV-FURNITURE

Times-News Comics for the Entire Family

Maryland

ACROSS

1 Shad ——
4 Soft-shelled ——, Maryland delicacy
8 United States Naval Academy (ab.)
12 Some
13 French river
14 Midday
15 Parson bird
16 Maryland city
18 Slander
20 Assessor
21 Male name
22 Ireland (poet.)
24 Sandy wastes
26 Opens (poet.)
27 Moccasin
28 Ornamentations
32 Spanish coin
34 Vinegary
35 Spirit
36 Mountains (ab.)
37 Clay
39 Greek mountain
40 Sea eagle
41 Hawaiian food
42 Australian animal
45 Embraced
46 Maryland capital
51 Girl's name
52 North European
53 Seasoning
54 Egypt
55 Celtic
56 Personal pronoun
57 Astronomical clock

DOWN

1 Liability (Latin)
2 Island
3 Ocular lenses
4 Snake
5 Narrow inlets
6 Dormant
7 Wager
8 Dishearten
9 Smudge
10 Thames estuary
11 Biblical name
17 Flowers
18 Eye lingus
23 Fend off
24 Feral man
25 Straight tomb
26 Ancient Italian
27 Maryland fruit
28 Himalayan monkshood
29 Down (prefix)
31 Rock rill
33 Track
38 Girl's name
40 Fruit
41 Sticky
42 Colewort
43 Hole-in-one
44 Enmeta
46 Egyptian stream
47 Roof edge
48 Unable to hear
50 Hops' kiln

Answer to Previous Puzzle

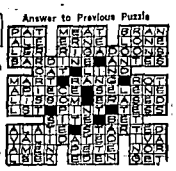

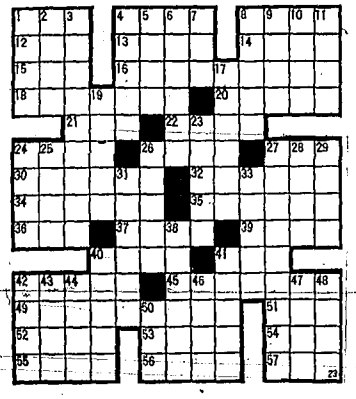

"It's been moved and seconded that we have an orgy and serve pickles, pop and potato chips!"

"On the contrary, I was NOT conceding defeat when I said that next year things should get better!"

"Don't get mad at me, lady! I just take people where they tell me to go!"

Sad Cassy

Bugs Bunny

1971 Abner

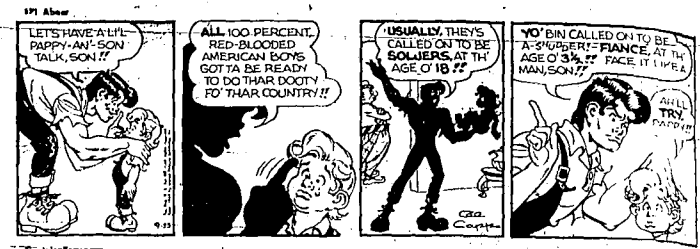

Captain Easy

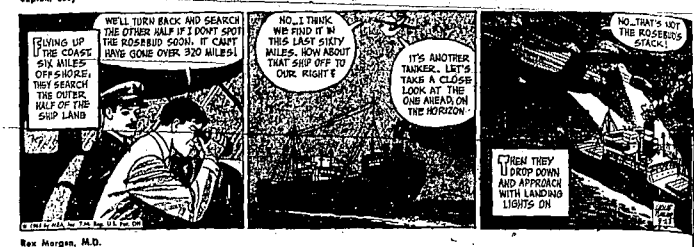

Rex Morgan, M.D.

Gasoline Alley

Rip Kirby

Short Ribs

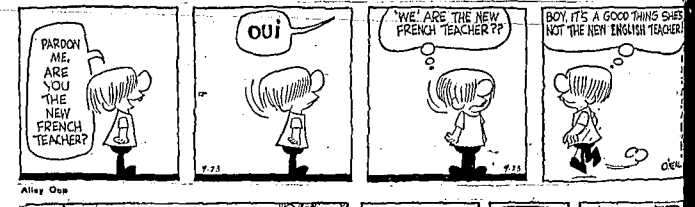

Alley Oop

Brave Roper

Terry and the Pirates

Dial Direct To Place Your Want Ad

YOUR BIRTHDAY and HOROSCOPE

by STELLA

MONDAY, Sept. 23—Born today, you have a bearing that inspires confidence, and at the same time you are possessed of such charm that you never appear aloof or unapproachable. When you direct an enterprise, those working with you know it will end successfully. If, by some remote chance, it fails, they know that it was not your fault. But they may be wrong. Fool others if you must, but do not fool yourself!

You have a capacity for deep emotional feeling, but it is apt to be well hidden during your youth. Indeed, you may well be known as something of a flirt in your early years. Eventually, however, you will settle down to marriage and the feelings you have kept stored away will be allowed to emerge. It is better, however, that your mate be warned that this may take time!

You women born on this date have a flair for dress and a dramatic sense for decoration. You men, too, have this flair—but enlarged and hardened to masculine proportions. It is something that could aid you in your work more than you know.

Among those born on this date are: Euripides, Athenian dramatist-poet; Walter Pidgeon, actor; Walter Lippmann, columnist and author.

To find what is in store for you tomorrow, select your birthday star and read the corresponding paragraph. Let your birthday star be your daily guide.

Tuesday, Sept. 24

LIBRA (Sept. 24-Oct. 23)—A good business day, especially if you are building or settling into a new home. You can break even! Yes, that is a good business day!

SCORPIO (Oct. 24-Nov. 22)—A day when your integrity means more than material gain. If you suspect it may not, then better stay out of the running.

SAGITTARIUS (Nov. 23-Dec. 21)—Discuss matters as you please—even argue if you wish—with members of your own sex. But steer clear of opposites!

CAPRICORN (Dec. 23-Jan. 20)—If your initial plans are sound, special efforts should be rewarded. Seek outside aid on difficult issues.

AQUARIUS (Jan. 21-Feb. 20)—Avoid trading confidences with a stranger; you may be getting the worst of the bargain if you spill the beans!

PISCES (Feb. 21-March 20)—Your emotions vented to just the right degree, could stimulate you to beneficial activity.

ARIES (March 21-April 20)—Gains increase through each phase of professional interest. A good day for the elderly, particularly concerning health.

TAURUS (April 21-May 21)—Wisdom and thrift are partners in success today. If the need for an explanation of activities arises, be diplomatic.

GEMINI (May 22-June 21)—Morning hours bring best business results. Use the afternoon for planning.

CANCER (July 22-July 23)—Not a day in which to find much pleasure in being alone. Share both good and bad news with one who understands your basic nature.

LEO (July 24-Aug. 23)—You could seriously hamper your progress by not thinking through your next move. As you prepare, so you succeed.

VIRGO (Aug. 24-Sept. 23)—Best not to push your own point of view too strenuously. You risk argument and the loss of a friend if you do.

Titan II Is Fired Over Pacific Area

VANDENBERG AIR FORCE BASE, Calif., Sept. 23 (UPI) — A huge Titan II, America's most powerful intercontinental ballistic missile was fired from an underground silo today for a target area more than 6,700 miles away in the Pacific.

It was the fifth launching of a Titan II from the West Coast and was believed to have been a success. The 103-foot-long "bird" blasted from its concrete silo with a thrust of 530,000 pounds, carrying a dummy nuclear warhead.

The air force described the firing as a research and development test of the two-stage Titan II, which can be used either to carry a deadly warhead capable of destroying a city or hurtling astronauts into earth orbit.

The Titan II uses storable propellants which burn on contact with each other. These propellants remain in the missile tanks ready for instant launching.

Titan II is designed to act as the "muscles" for project Gemini, which will carry teams of two astronauts into orbits around the Earth for a week or more in a major step toward landing men on the moon.

PTA Honors Teachers At Dietrich

DIETRICH, Sept. 23 — The Dietrich PTA held a teachers' reception Friday night at the high school.

Mrs. Fred Olsen, president, introduced James Meservey, chairman of the school board, who then introduced Supt. Ray Briggs. Teachers introduced included Mrs. LaVina O'Donnell, first and second grades; Mrs. Martin Jauregui, third and fourth; Mrs. Don Cheneyworth, fifth and sixth, and Mr. C. V. Ross, seventh and eighth.

High school teachers are Donald Cheneyworth, principal and commercial; Robert Vaden, English; Willa McClain, Latin and mathematics; Chester McGuire, science, and Ronald Heberger, social studies and physical education.

The program consisted of two piano solos by Mrs. Kay Heberger, an accordian solo by Mrs. Ronald Lauer, a vocal solo by Patricia Paulsen and a reading by Mrs. Lindell Cooper. Highlight of the evening was a comic can-can dance number by five PTA mothers, Mrs. Sam Larsen, Mrs. Jay Lambert, Mrs. Lowell Anderson, Mrs. Ron Lalb and Mrs. James Messervy. They were accompanied by Mrs. Kelly Dormier.

A potluck dinner completed the evening's activities.

The PTA will meet the first Monday of each month throughout the school year.

Briton Dumps Request for Sex Debate

LONDON, Sept. 23 (UPI)—Prime Minister Harold Macmillan has formally rejected opposition labor party demands that parliament be summoned into special session to debate the nation's sex-and-security scandal, political sources said today.

Macmillan's blunt rejection in a week-end letter set the stage for a potentially explosive political row that could make or break his government, the sources said.

Labor Party Leader Harold Wilson, who already has demanded a special parliament debate on the Denning report on the resignation of War Minister John Profumo, is determined to fight Macmillan's stand, the sources said.

Labor Leader Predicts Hike In Spending

WASHINGTON, Sept. 23 (UPI)—A spokesman for the AFL-CIO has predicted a continued rise in federal spending, despite President Kennedy's pledge to trim the budget if his 11 billion dollar tax cut program wins approval.

Andrew J. Biemiller, the AFL-CIO's chief lobbyist, on Capitol Hill, said a tax cut tied to a curb in spending would not help the economy grow.

"Federal expenditures are going to have to be increased to increase consumption power at this time," Biemiller said in an interview.

The house GOP leadership is trying to keep a tax cut from going into effect unless Kennedy curbs his spending plans for the next two years.

Despite this, Biemiller said "I certainly expect the congress to continue to consider" intelligent federal spending programs after the tax bill is passed.

The tax measure is expected to reach the house Wednesday after vigorous debate over the GOP move to force Kennedy to cut back spending plans.

4-H District Fair Results

Safety II

Purple: Elaine Jackson, Jerome. Red: Mary Gatori, Jerome. White: Evelyn Hiles, Lincoln.

Household Electrification I

Purple: Sharon Chase, Minidoka. Blue: Jody Hart, Minidoka; Tom [illegible], Gooding, and Daniel Blakslee.

Red: Richard Madden, Jerome.

Household Electrification II

Purple: Bob Dilll, Twin Falls. Blue: Keith Dolly, Cassia.

Earthquake Hits South California

LOS ANGELES, Sept. 23 (UPI)—A sharp earthquake shook a wide area of Southern California today, rattling windows and flooding newspaper and police switchboards with calls.

In downtown Los Angeles the quake was felt as a short jolt at 7:43 a. m. (PDT). At Fontana, 45 miles to the east, residents said it seemed to have a West-East motion.

Reports of the quake also were received from sections of Orange, Riverside and San Bernardino counties.

No damage was immediately reported.

DROP COAL SALES

WARSAW, Poland, Sept. 23 (AP)—Recalling bitter experiences of last winter, Poland has reduced profitable exports of coal. As a result, the country is "far better prepared for winter than last year," Stefan Jedrzchowski, chief of the state planning commission, said in a week-end report.

"ABERDEEN"
COAL
733-0801
McCOY
COAL & TRANSFER
Gold Strike Stamps

Business Mirror

BY SAM DAWSON
AP Business News Analyst

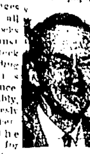

Sam Dawson

NEW YORK, Sept. 23 (AP)—The stock market is celebrating summer's official end by giving the season record high marks. Some of the new peaks for the popular price averages (but not for all individual stocks by any means) represent stock traders grading of summer's performance. More probably, they doubtlessly reflect the betting on the prospects for fall and winter.

Bears can cite plenty of warning signals the bulls haven't been listening. They've heard only the ringing of industrial and retail cash registers and the growing talk around the board rooms of increasing business of still higher earnings and of reviving willingness of investors to put their money on favorite companies and industries.

Some of the problems for the next few months are just that so far—promises. They depend in part on what congress does about tax cutting and government spending programs, on what consumers do with the increased incomes they're supposed to enjoy and in particular, how much of this they channel once more into the stock market.

Beyond that is the question of how real is the thawing of the cold war which many see in the limited nuclear test ban treaty, and what effect this might have on defense industries and their suppliers.

But the bulls have been in command in the closing weeks of summer.

The Dow-Jones average of 30 industrial stocks set a new high (737.98) Sept. 5, breaking its previous record (734.91) which had stood since Dec. 13, 1961. It went still higher Sept. 11, and after some dalliance scored again Sept. 19 (743.22) and edged up Friday to a new one (743.60).

Standard and Poor's 500 stock index hit another new high Sept. 20 at 73.30. And the Associated Press index of 60 stocks was at a record too, 281.5.

Thus the September market was reversing its more often than not course declining after Labor day, as many observers had feared it might this year.

In the final days of summer the bulls were cheered by their belief that tax rates would be cut effective in January on personal and corporate incomes. This would give consumers more money they could spend if they wanted to, and businessmen more money they could invest. Either could mean more business for many corporations listed on the nation's exchanges.

While government economy talk was rife many felt the prospects were that 1964 would end with total federal, state and local government spending ahead of this year also benefitting some persons and some companies.

All of this is interpreted by the bulls as assuring that the present upward swing of the business cycle will continue for many more months.

The bullish also have been noting the reports of higher earnings by many corporations and predictions of still better days ahead as sales increase and effects of cost-cutting automation and other operational techniques are felt still more.

Bears stress that stock prices of late have been rising even faster than have earnings and dividends, so that the yield on many stocks bought today is less than it was a year ago.

But the bulls point out that today's yields are still much better than they were during the last major bull market of 1961. And expectations of capital gains on a rising stock market apparently are motivating many traders more than are current yields.

And, finally, the bulls are counting on the generally favorable business prospects and the enthusiasm that swells with a rising market to pull back many of the small investors and market-players who switched to bonds and savings accounts after being burned in the market crash of May and June, 1962.

So fall will start out with high hopes. How it will end? Not even your favorite broker can tell you that for sure—nor will he try to.

Church Is Rocked by Bomb Blast

MADRID, Sept. 23 (UPI)—A bomb explosion damaged a Roman Catholic church across the street from the U. S. embassy here last night, police said today.

The bomb blast, fourth terrorist explosion in the Spanish capitol in three days, went off about 9:20 p. m., damaging walls and shattering several windows of the church and adjoining residence of Jesuit priests.

The bombing, like three others Saturday, caused no injuries.

It was reported as the prosecution asked a military court here today to sentence two men accused in earlier terrorist bombings to prison terms ranging from 30 to 60 years.

Russian Poet Has Repented For His Sins

MOSCOW, Sept. 23 (UPI)—Controversial young Soviet poet Yevgeny Yevtushenko today repented for his literary "sins" in the first new poems he has published since last December.

The 31-year-old idol of avant-garde Russian youth promised he would redeem himself through work and contact with the laboring masses.

Yevtushenko, who came under fire from Premier Nikita Khrushchev during last winter's art crackdown, promised publicly last March to renew his contact with the people.

But his "repentance" at that time was not considered convincing by Soviet authorities.

In one of six poems published by the Yunost (Youth) magazine, Yevtushenko declared:

"I came back standing not high in the people's esteem but after severe criticism which in the final analysis has been useful to me."

Nevertheless, western observers said the fact that the stormy petrel of Russian letters was back in print was more evidence that the pressure on artists was easing.

Wall Street Chatter

NEW YORK, Sept. 23 (UPI)—Bache and company feels that the market's ability to translate good news into higher prices indicates that, psychologically, the bulls are still very much in control.

However, the firm continues to feel the market could use a longer digestive period. Following such a period, it says, the list will be in position to move forward more powerfully.

Thompson and McKinnon sees some evidence of public interest but does not see any mass speculation. The firm feels this is a reassuring sign since such an atmosphere usually accompanies the last stages of any long rising market.

Goodbody and company notes that the rails are still lagging and utilities seem to be waiting for an important uptrend in long-term money rates, a factor which could have an adverse effect on utility stocks. However, the firm believes that prices are in a temporary lull and, after balancing all considerations, should move ahead.

Purcell, Graham and company says recent market strength reflects improved tone of investor sentiment with the small investor gradually beginning to take a more active interest in the market. The firm believes increasing business activity will provide even more incentive in the coming weeks.

Subscription Rates
Mail within State of Idaho and Elko County, Nevada

3 months	3.50
6 months	6.50
1 year	12.00
By Carrier	1.50 per month

Outside Idaho

1 month	1.50
3 months	4.25
6 months	8.00
1 year	16.00

GILBEY'S
the best name in
GIN and VODKA

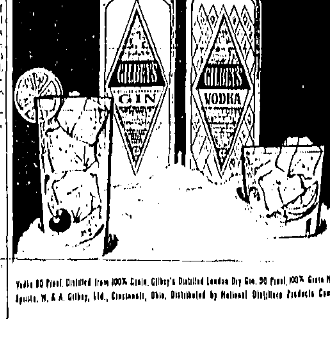

Vodka 80 Proof. Distilled from 100% Grain. Gilbey's Distilled London Dry Gin. 90 Proof. 100% Grain Neutral Spirits. W. & A. Gilbey, Ltd., Cincinnati, Ohio. Distributed by National Distillers Products Company.

Lost and Found 1

LOST: Lady's purse, Sunday afternoon, Steep Basin Rock Creek. Finder keep money, return other contents. Orin Heaman, Murtaugh 432-2531.

LOST: ... white ... with ... on right ... Hazelton.

LOST: ... white plastic ... Reward.

LOST: ... Vicinity ...

Resorts 8

[illegible] Lake Lodge accepting reservations ... rooms, modern trailers ... Marina, boats, horses, meals. Write or call Stanley, 774-2416.

[illegible] ... Family cabins ... reservations dial ...

Special Notices

TOP ... ENTERTAINMENT ...

Write
MILLER PRODUCTIONS
(Theatrical Agency)
965 E. 17th North
Mountain Home, Idaho

MR. 2-WAY RADIO is the biggest blabber mouth in town, he's been telling everyone how they can save time and money with Aerotron. Phone 733-7124 for the word.

NIGHT crawlers, aphids, or nasty slugs, you can always beat those bugs. Gem Spraying knows all the tricks. Dial 733-4206.

PRIVATE investigations: Divorce cases, secret reports. Any investigation, civil or criminal. Confidential. We are equipped to do the job. 733-2841.

DECORATING problems? Let L'Herisson's help you brighten a problem room. Free consultation. L'Herisson's, Jerome, 324-5161.

MASTER Detective: International service. Any investigations. Radio equipped cars. World-wide representatives. All confidential. 733-6641, or Box 839.

SEE FAMOUS Olson reversible rugs in your home. Your local Olson rug man, 733-1177.

ALCOHOLIC anonymous. For further information, phone 733-7208 or Wendell 536-2112.

CHIROPRACTIC nerve specialist: Dr. Alma Hardin, 157 North Washington, phone 733-4741.

SPENCER-Spirella registered figure consultant: Lyale Gardner, 301 7th Avenue North, phone 733-7001.

BUY BEST quality products from your local Fuller Brush Man, Dale Baron, 733-6106.

Transportation-Car Pools 10

COLLEGE girl wishes ride to Moscow September 24th. Share expenses. Phone Filer 326-4980.

Beauty Salons 15

COMPLETE beauty service by advanced students at reduced prices. Permanents, $3. Beauty Arts Academy, 135 Main West, phone 733-6842.

HAIRCUTTING, Hair styling, tinting. Permanents from $5. Artistic Beauty Salon, 135 Main West. Phone 733-1641.

$6.50 SPECIAL permanent. Edna's Beauty Shop, 103 Borah Avenue West, 733-6778.

Baby Sitters—Child Care 16

RELIABLE child care. Supervised play, fenced yard. Hour, day, evenings. $1.50 day, rates for more than one. 733-6608.

JEROME nursery for pre-school children. Large yard-play room. Excellent rates. 324-5483 after 5 p.m.

CHILD CARE, fenced yard. Hour, day or evening. 344 5th Avenue West or 733-1144.

WILL CARE for one child, my home, fenced yard. 140 Blue Lakes South, 733-1870.

RELIABLE child care in my home, full or part time. 733-8233.

Employment Agencies 17

JOB OPENINGS at "Personnel Service of Magic Valley," 181 Blue Lakes North. Phone 733-6562.

Help Wanted—Female 18

FULL TIME
PART TIME

You Name Your Hours

SARAH COVENTRY world's largest distributor of fine fashion jewelry now has openings in this area. You have nothing to buy. Do no delivering or collecting.

Call 733-6077 today.
for appointment only.
8 to 9 a.m. — 5 to 7 p.m.

GOOD
CHRISTMAS EARNINGS

With BEAUTY COUNSELOR, nationally advertised cosmetics. Full or part time. Dial 733-3554.

Help Wanted—Male 19

SALESMEN

To represent national sales organization. Leads. No night work. Age 26-40. Earn $175 to $200 per week. Management opportunity. For personal interview call Mr. Harris Carpenter; 700-2090 between 7 p.m. and 10:30 p.m.

QUALIFIED person wanted to operate distributorship and supervise route men. Successful sales or route experience preferred. Earnings to start $500 monthly, salary and commission. Apply, Mr. Curtler, Fairways Motel, Tuesday and Wednesday, 3 to 6 p.m.

NEAT personable young married man who enjoys meeting people, willing to work hard. Excellent opportunity in selling field. Call for appointment, 733-6246, Brackett's Heating, 145 4th Avenue South.

Help Wanted—Male

COMBINATION
PAINTER AND
FENDER MAN

Opening for a skilled combination painter and body man. Plenty of work. New, ... Group Insurance ... Del Harp

BOB REESE
MOTOR CO.
400 Block 2nd Avenue South

WANTED: Function editor for 10 to 12 page weekly. Take over full responsibility. Good pay. Write or call the Salmon Recorder Herald, Salmon, Idaho.

WANTED: Someone to cut pine ... in South Hills for ... Phone ... 5690 after 6 p.m.

RELIABLE lady ... baby sitting in your home days. ... Phone 733-7738.

Agent-Salesmen Wanted 22

WANTED AT ONCE: Rawleigh Dealer in Twin Falls. See or write H. Arrington, 650 Ash Street, Twin Falls, Idaho or write Rawleigh's Department IDI 373-3, Denver, Colorado.

Farm Work Wanted 23

CORN CHOPPING

With '63 model self-propelled FOX choppers, trucks and 4-wheel drive MICHIGAN loaders for packing the pit.

LEO & DUANE'S
CUSTOM FARMING
326-4456 Filer 326-4702

CUSTOM CORN CHOPPING
Self-propelled chopper.
Packing tractor furnished.

RICHARD HILL
Phone 733-7678

CUSTOM hay and straw swathing; bailing and bean cutting. Have new Hesston swather, new Holland string tie baler, International cutter and tractor. Dave Hansing, Jerome 324-4123.

HAY STACKING: Three trucks available. Go anywhere. Fast dependable service. D. S. Wood, 733-5940, 733-2818.

CUSTOM corn chopping and hauling, 2 self-propelled corn choppers and trucks. Call Wesley or Orville Fairchild, 543-4860, Buhl.

CORN chopping—hauling and packing; Beet harvesting—complete job from field to dump. Satisfaction guaranteed. F. Radke, 733-1882.

WANTED: Custom bean threshing with 91 International spring cylinder. Clover and hay swathing. Leonard Pedrow, 326-4897, Filer.

WANT to line up beet harvest run before fall rush. New International Harvester. Trucks if needed. Gary Otto, 324-4080, Jerome.

EARLY beet harvesting. With or without trucks. Joe Krepcik, Filer. Phone 326-4898.

WANTED: Beet topping, trucks if needed. Satisfaction guaranteed. Roger Wonenberg, 326-5347, Filer.

HAY hauling and stacking. Larry White, Filer. Phone 326-4356 after 6 p.m.

CUSTOM baling: Hay or straw (New Holland, string). George-Frank Beer, Jerome, 324-5042—324-5189.

HAY and straw stacking and hauling, by John McBride. Phone 733-6021.

CUSTOM BALING — New Holland — string tie. C. J. Berry, phone 733-5617.

CUSTOM corn chopping. Self-propelled chopper. Vernon Olander, Buhl 543-5861.

CUSTOM CORN chopping, Fox self-propelled chopper and trucks. Marlin Arford, 543-4946, Buhl.

CUSTOM stacking hay and straw. Phone 733-6937 or 733-5434.

CUSTOM bean threshing. Have truck if needed. Call 324-5466, Jerome.

CUSTOM BEAN combining. Truck if needed. Gary Otto, 324-4080, Jerome.

HAULING wanted for three bulk potato trucks. Phone Buhl 543-6928.

POTATO devining. Call 324-5106, Jerome, after 7 p.m.

Work Wanted 24

ROTO TILLING
Garden, lawns and farm acreages.
Ford tractor mounted roto tiller.
Kenneth L. Davis
2028 11th Avenue East 733-2530

ROTO TILLING
Gardens — Lawns — Farm acreages
Ford tractor-mounted roto tiller

DICK POOLER
733-4375

CEMENT, perfataping, plaster patching. Blaine Christopherson, phone 733-0011.

WANTED: Job dry cleaning (14 years experience) or stockman in grocery store. 423-5402, Kimberly.

HOUSECLEANING of all types. Good references. Phone evenings after 6 p.m., 733-5410 or 733-5413.

IRONING done in my home on Van Buren Street. $1 hour or $3 bushel. Call 733-7088.

SEWING—any item, including alterations. Phone 733-4098, afternoons.

IRONING done in my home, $1 per hour. Phone 733-0889.

Business Opportunities 30

A BUSINESS OPPORTUNITY
For someone who likes to work. This W-W money-making business, but owner is tired and wants to retire. $5,000 down will handle.

GENE LARSEN, Sales
934-4171 Gooding — 733 4th East

EMMY LOU® By Marty Links

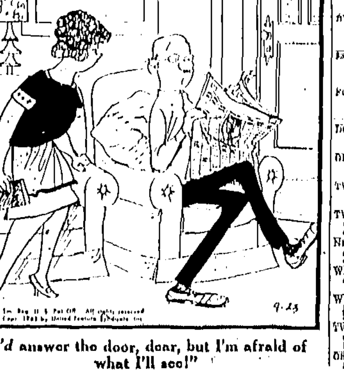

"I'd answer the door, dear, but I'm afraid of what I'll see!"

Business Opportunities 30

4 UNIT INCOME PROPERTY
Air conditioned, sprinkler system
PRICED FOR QUICK SALE
$4,000 down, balance like rent
198 Fillmore 733-4617

FELDTMAN REALTORS
Commercial properties a specialty
Phone 733-1988

DUPLEX: Two-bedroom, large living room, kitchen, bath, large closets, lots of built ins. Full basement, brick construction, gas heat. Near Lynwood Shopping Center. Never vacant. Priced right. By owner. Call 733-8712 for appointment.

FOR EXPERT advice and counselling on all real estate and investment transactions see: E. W. McRoberts & Co.

INCOME property: 7-2 bedroom apartments, always rented. Brick construction, ... Owner 733-7745.

4 RENTALS, 159 Van Buren, near school shopping center. Income 15% on investment, easy down payment 733-5542.

FOR SALE or lease: Gem Coffee Shop Mountain Home. Phone ... Glenns Ferry.

TWIN FALLS Drive-In for sale. Reasonable. Terms. Write Box 197 Twin Falls.

4 UNIT apartment house, each has 3 rooms, bath. Best location. Steady income. Harold's Agency, 733-5532.

EXCELLENT income properties: Two new adjoining duplexes. Well built and well located. 733-2601; 733-4617.

Investments 31

$4,100 2nd mortgage, Burley residence property. Will discount $500, 6% interest on mortgage. Write P. O. Box 846 or phone 733-5773.

Insurance 33

WE SPECIALIZE in all kinds of real estate and insurance. Lloyd Roberson Agency, 733-8866.

Music Lessons 40

ACCORDION — Guitar lessons, Saturdays. Contact: R. W. Grant, Brown's Music, Twin Falls or Jerome 324-2965.

ACCORDION, piano and guitar lessons. Leon Burt Studios, Wayne Wynkoop, phone 733-7265. 934 Sunrise.

Homes for Sale 50

NEW SPLIT-LEVEL
1210 Falls Avenue East

Four-bedrooms, 2 ceramic tiled baths, fireplace, family room, living room, family kitchen, intercom, fully carpeted, double garage, patio, lawn is in. Move in right away for $21,500. For appointment:

PHONE 733-1104

PRICE REDUCED

Cape Cod — 3 bedroom, 2 bath — on small lot in choice location. Fireplace, gas furnace, carpeted living area. Let us show you! Price $13,500.

OSTRANDER AGENCY
733-4018 Bill or Hazel 733-5830
Bob Pence 733-3079
Rodney Paula (Eden) 825-5574

EXCEPTIONAL two-bedroom brick home by owner. Full basement with large playroom finished, beautiful lawn designed for outdoor living with privacy in excellent location for schools and shopping, attached garage, ceramic tile in kitchen and bath, large well designed kitchen and dining area. Excellent FHA loan value. 705 Grant Avenue, 733-2759.

A REAL JEWEL: Brand new spacious three bedroom all brick home. Large family room with fireplace off kitchen. 2½ baths, carpeting, basement and garage. Guaranteed best buy in Twin Falls at only $23,800. Real quality home throughout. Magic Valley Realty, 733-5580; evenings 733-6531.

GOLDEN Medallion. Spacious newer brick just outside city on Addison East. Panoramic view of the valley. Three baths, three fireplaces, family room, double garage. Many other features. $33,000 or will trade for 40-80 acres within 7 miles of Twin. Magic Valley Realty, 733-5580; evenings 733-6531.

FOUR BEDROOMS, same floor. Sharp and clean. Newly remodeled throughout. Lovely formica and carpeting. Bath and ½, attached garage. Large corner lot. Washington school district. Owner transferred. Tremendous value at only $12,500. Magic Valley Realty, 733-5580; evenings 733-6531.

WILL TRADE: We have a very nice two bedroom brick home with attached garage. Fully carpeted, radiant heated. Beautiful yard with flowers, covered patio. Located in choice area, near both shopping centers. Will trade on larger modern home. Phone 733-8480 for information.

BY OWNER: Very nice two-bedroom home at Sun City, Arizona, 12242 105th Avenue on Golf Course. Refrigeration, matched built-in oven—refrigerator, carpet, drapes, black-out shades, landscaped yard with sprinkler system. Write or phone Verne Barnard, 220 Lincoln Street, Twin Falls, 733-8209.

THREE bedrooms, clean attractive well constructed frame home, just outside of town. Now vacant. Full basement, hardwood floors, all newly painted, attached garage. $12,500, will G. I. Lynwood Realty, 733-9211, James Danner, 733-2240.

TRANSFERRED: Must sell lovely three bedroom brick home. Choice northeast location. Save loan, closing and realtor fees. Buy my reduced equity, take over low interest loan, payments less than rent. Phone after 6 p.m. weekdays, 12-noon weekends, 733-0001.

BUY OF THE MONTH: Brick 4 bedroom (one in basement), 2 baths, attached garage, wall to wall carpeting. Paint for part of down payment. Macham Agency, 733-2124 or 733-5457.

THREE-BEDROOM home reduced to $7,500. Basement, garage, two lots, and good location. Low down payment. Hurry and call Hamlett Realty, 733-4079.

ATTRACTIVE three bedroom home in Paul. Wife pleasing kitchen, built-in oven and range. Nicely landscaped yard. Priced for quick sale. Phone Paul 438-2284.

IMMEDIATE possession: 2 bedroom frame home, partially furnished. Price $4,000 with $250 down payment, $35 per month on balance. Harold's Agency, 733-5532.

OR RENT: Two-bedroom home. Carpeted living room, gas furnace, large utility. Redwood fenced yard, garage. Excellent terms. 733-1889.

1632 11th Avenue East: Very well built two-bedroom. Carpeted, drapes, beautiful fireplace, Mahogany trim, basement, attached garage. Terms.

BY OWNER: In desirable Lynwood area, brick and frame 3 bedroom, 2 baths, double garage. Call after 9 a.m. 733-7500.

$300 DOWN: Neat two-bedroom home, oil furnace, fenced yard, close to school and market. Only $1,900. 733-5336 or 733-4646.

FOR COMPLETE real estate service on homes, farms and ranches, call the Taylor Agency, Kimberly 423-5990.

DON'T SAY, "no," before you dial 733-5550. Gordon Gorbett, Magic Valley Realty.

ONE BEDROOM on ½ acre. Excellently located near school. Priced to sell. 733-8884.

TWO to four bedroom homes. Long term loans. John J. Wolfe, Realtor, phone 733-2508.

TWO SMALL houses to be moved from 647 2nd Avenue South. Inquire Culligan Soft Water.

NEW THREE bedroom home. Carpeted, good residential location. Reasonable down. By owner. 733-4888.

WANT TO sell your home or trade for a new one? Call today, Mitton Realty, 733-1005.

WE WILL serve you well. G. E. Haney Jr., Ace Johnson, Byrle Carr. Twin Falls Realty & Insurance, 733-5562.

TWO-BEDROOM house, basement, carport, fenced yard. $250 down, balance like rent. 733-5028.

OSTRANDER Agency: City property, farms, acreages. Phone 733-4018.

Homes for Sale 50

3 BEDROOM BRICK
ONE ACRE

On West Falls near new Junior High. Exceptionally well built 3 bedroom, 2 baths, full basement. Lennox oil furnace. This home has quality throughout. Pasture area, ... corrals, with ...

PLENTY OF ROOM

Lovely older home on large lot near O'Leary, St. Edwards and Washington Schools. Large trees shelter this 5 bedroom, 2½ bath answer to the family wanting convenience and comfort at a sacrifice price ... hot water heat. No ...

NEAR HARRISON SCHOOL

Brand new ... room, built in range and oven, carpeted living room, fireplace. Full basement, gas furnace. Block from Harrison ...

John J. Wolfe
Realtor
205 2nd Street East 733-2508
Ken Walters 733-4878

CLEOPATRA

Like "Cleo" You'll find this three bedroom home a real heart-thumping charmer.

Located on beautiful Granada Drive. "Comfy-cozy" nicely carpeted living room, cheery kitchen with "little pig" and dining area, spacious bedrooms with large wardrobe closets, sparkling bath. Oodles of extra storage space. Attached carport with tool room. Lovely landscaped yard, immense rear yard is completely private by high redwood fence. This home is so versatile that any decor of your choice will truly make it YOUR HOME.

CALL "ole Uncle Frank" TODAY!

ROCKY MOUNTAIN
Realty
733-1406 — Frank Booth — 733-6974

ACREAGE

HAS EVERYTHING: Charming three bedroom nearly new brick home. Full basement, two fireplaces, conveniently planned kitchen, double oven and range, breakfast bar, builtin desk. Dining area, 18x23' living room, master bedroom and hall all quality carpeted. Large ceramic tiled bath, utility and ¾ bath conveniently located. Double garage, deep well, sprinkling system, small barn. Lovely landscaping, paved drive, on ⅝ acre.

2 BEDROOM home suitable for elderly couple who would like a quiet neighborhood, close to store, Post Office, and church. $6,500; $500 down.

GEM STATE REALTY
533 Blue Lakes North 733-5336
733-4546 — Evenings — 733-9069
or 423-5138

SELECTED

Homes in lower price range. 1—Nice 2 bedroom home, well located wall to wall carpet in living room, gas heat, attached garage. Electric range goes with sale. $9,500.

2—2 bedroom, carpeted living room, large, fenced corner lot. Attached garage. Very clean, well kept, $8000.

3—Roomy 3 bedroom homes, basement, utility. Close in. Would trade for larger home. $10,000.

LLOYD ROBERSON
Agency
327 Shoshone Street North 733-8866
After Hours
733-7651 — 733-7100 — 733-1385
NOT MEMBER OF MULTIPLE

TIRED of the SAME OLD PLANS?

See the LATEST in housing a bi-level home with 2,000 square feet of living area for only $20,750.

WANT a home that's READY TO GO? 3 Bedrooms, finished basement, carport, carpet, patio. $15,250 FHA $800 cash, $104 month total.

LIKE BIG ROOMS and lots of them? Close in older but modern home, ideal for LARGE family. $20,000.

FELDTMAN REALTORS
875 Filer Ave. 733-1988

GUARANTEED

THIS NEW HOME was only occupied for three months, still has a new home guarantee. Was purchased with 100% G.I. loan, you may assume this plus the cost of improvements and own a lovely three bedroom carpeted home. Lawn, shrubs, patio cover and redwood fence. DON'T MISS THIS!!

"MERV" JONES
Realty
733-7055 204 Shoshone East

COZY — IMMACULATE: Describes this 2 bedroom home. Large dinette, main floor utility room, beautiful lawn and shrubbery, roof shaded patio. Northeast location. $10,500.

CLOSE-IN: One block to city park. All brick 2 bedroom, gas furnace. Vacant and ready for occupancy. $9,000.

MITTON REALTY
733-1005 Anytime

$700 DOWN

That's the total cost to own this attractive three bedroom home. Spacious living room and family size kitchen. Extra large corner lot with carport and patio. TERRIFIC VALUE for only $12,000.

HAMLETT REALTY
Elks Building 733-4079
Ann Hoffmaster Home 733-2810

FIVE ROOM home with garage on two large lots. Low price, excellent value, payments like rent. Phone 733-8457.

Farms for Sale 52

DESIRABLE 84 plus acres south of Jerome, old highway. 3 bedroom home, ample outbuildings and corrals, $37,000, easy terms. North Side Realty, Jerome. 324-2412 - 324-4882.

40 ACRES, producing good crops. Fair set of improvements, $8,750 with $1,250 down. Iverson Realty, Gooding, 934-4364 or 934-4150.

330 ACRES, Aberdeen, 280 acres cultivated, irrigation well with 100' lift, good home. $46,000, 29% down. Dryden Agency, Jerome, 324-5332.

HAGERMAN'S finest 300 acres. Good soil, abundant water, 2 sets improvements. $165,000. Blaye Realty, 733-7084.

BELLEVUE ranch 740 acres. Potential for ambitious individuals, priced for same. Ace Realty, 733-5117, 733-5046, 733-4650.

17,500 ACRES: 5,500 sheep rights—cattle exchange. 920 deeded, 800 cultivated, 2,800 leased. Mountain Valley, $167,000. Call Realty, 733-8886.

80 ACRE dairy farm, real modern set up, nice home. For other good buys in farms and ranches see Gem State Realty.

STOCK ranches in Idaho and Montana, from 150 to 800 head, with or without cattle. Wendell Realty, 536-2274 or 324-4580, Jerome.

10 ACRES close to city limits. Three bedroom home, barn, outbuildings. 2018 Osterloh.

STOCK RANCHES and farms. Trades—motels—businesses. Dunning-Keeley, Realtors, Rupert 436-4667.

MAURICE KLAAS Real Estate: "Farms a specialty." Phone 733-8519.

Buy — Sell — Swap Your Hunting Equipment With Times-News Want Ads

Farms For Sale 57

1460 ACRE RANCH
Excellent stock ranch. 124 acres cultivated, 124 shares water. Will carry over 160 head cattle year around. Good 7 room home, large barn, other buildings, good fences. Wood River runs through ranch. 1½ mile from town, fall possession, reasonably priced at $60,000, $19,000 down, balance on contract.

SOUTHSIDE 120
71 shares of Twin Falls canal plus lots of free water, now in pasture, hay and corn. 2 bedroom modern home, outbuildings and [illegible] terms.

NORTHSIDE 80
40 acres pasture, balance hay and grain, 80 shares water. Fair 6-room modern home. Short drive to Twin Falls. $28,500. Owner says [illegible] come in and talk it over.

GEM STATE REALTY
633 Blue Lakes North 733-[illegible]
733-4646 Evenings 733-[illegible]

WEEK'S SPECIAL
160 ACRES. Well pumping 100%, 40 shares gravity water. All fenced. 9 miles from Twin Falls. Price $25,000, $3,500 down, good terms on balance.
LET US SHOW YOU this 115-acre farm. Rock free, deep soil, all irrigated. Lovely four-bedroom home, dairy barn and corrals. Priced at $55,000, terms.

LYNWOOD REALTY
410 Blue Lakes Blvd. No. 733-9211
John Bishop, Realtor
Harley Mathers 733-8473
Lee Mathers 423-5942
Member Multiple Listing

HELP!!!
I am in REAL TROUBLE. I have two buyers for 80 and/or 160 acre Northside farms and I have none. PLEASE . . . You farmers that have top properties don't drag your feet, give me the listing. I'll get it sold.

CALL TODAY

JEROME REALTY
Eldon Handy
Office 324-4385 Home 324-2877

$26,250, 80 acres, 15 milk cows, milking machine, equity in bulk tank. Three bedroom home. Adjoining 160 for $25,000.

We have many, many other farm and cattle ranches to show. We know where the good ones are.

HOLLAND REALTORS
641 Main West (Arnold G.) 733-1980
Ogden, Utah-Mrs. McGuire EX5-0544
W. A. Jackson, Wendell 536-2664
Harold L. Keithley, Jerome 324-2717
Herman C. Gentry 733-6701

80 ACRE DAIRY FARM
80 shares Northside water, 30 head cows, 7 head young stock, 175 tons hay, 1,000 bushels grain, full line farm machinery, pipeline milker and bulk tank, new barn, four-bedroom modern home. $55,000 for everything. Will take older home in Twin Falls area as part payment, $10,000 cash needed, balance at $3,000 yearly, including interest.

CHRISTIANSEN-GATES
Agency, Inc.
Gooding 934-4495

WILL TRADE!
40 ACRES. Three bedroom home. Deep well, full water right. Good soil. Within driving distance of Twin Falls. Will trade for Twin Falls property or good paper.
Contact

GEM STATE REALTY
733-8336 633 Blue Lakes No.

1600 ACRE STOCK RANCH
640 acres cultivated, 960 acres fenced grazing land with open stream through it, 5 sets of improvements, abundance of irrigation water. All this for $160,000 with $11,500 down.

IVERSON REALTY
Gooding
Phone 934-4354 or 934-4136

SILVER CREEK RANCHES
487 ACRES, runs 75 cows.
440 ACRES, Artesian water, runs 150 cattle.
1,000 ACRES, Cottonwood ranch, north Shoshone, runs 200 cows.
12 ACRES, cabin site on Silver Creek.
All small down payments
See LaVerne Baldwin, Picabo Store

80 ACRE DAIRY FARM: Jerome area. Price includes 30 good milk cows, machinery, bulk tank and dairy equipment. A paying operation, attractive price and terms. 80 ACRES, $23,000. Good improvements.

WENDELL REALTY
536-[illegible] or Jerome 324-4680
FARMS—RANCHES—HOMES
To advertise one certain property in this small space would be shooting in the dark, therefore we sincerely invite you to come in and discuss with us your Real Estate problems. Our slogan is "Make it fair and right and above all make a friend." 18 years experience.

A. O. HOLLAND REALTORS
641 Main West 733-1980

900 ACRES
Abundance of irrigation water, open stream through ranch, 300 acres cultivated, lots of improvements. This ranch has been running 800 head of cattle the past season. $48,000 with good terms.

IVERSON REALTY
Gooding
Phone 934-4354 or 934-4136

CHOICE 140 acres (95 cultivated). Excellent improvements, very productive. Call Lynn Stewart.
FELDTMAN REALTORS
816 Filer Avenue 733-1985

80 ACRES, on irrigation, 80 shares Northside water. Practically new 3 bedroom home, [illegible] basement, cinder block walk-through barn, bulk tank. $33,000, 29% down. Clyde Petersen Agency, Wendell 536-2071.

80 ACRES, full water. Home, numerous outbuildings. $24,000, asking $7,500 down. Farmer's Realty, Buhl 543-4650.

120 ACRES, Northside. Well improved, landscaped. High fertility. Full water. Corrals with water for 250 head. Box 5-D, Times-News.

FOR THE finest farm and ranch listings in Idaho, see Ray U. Looney, Realtor, 733-4081, Earl Barnes 423-5659 Kimberly.

100 ACRES of deeded mountain meadow. Will pasture 250 head [illegible]. Only $100 acre. Jerome Realty, 324-4385.

80 ACRES between Jerome and Twin Falls, nice 3 bedroom home $32,000, $8,000 down. Heiss Investment, Jerome, 324-2314.

MAGIC VALLEY stock ranch, year around operation for 400 head of yearlings. Good corrals, feed mill and mixer, two modern homes. Wendell Realty, 536-2271.

7 ACRES. Modern home, good barn and improvements. Ideally located. Snake River Realty, Buhl 543-4663.

Lots and Acreage

BUILDING LOTS
FIVE CHOICE AREAS

PLAN SERVICE
Floor plans [illegible]

Financing
FHA GI CONVENTIONAL
Long term as well as interim financing at the lowest interest.

KEY REALTY
124 Shoshone Street West
[illegible] 733-6121

ACRE [illegible] Nice home with large family room, [illegible] living room, separate dining room, with maple [illegible] double garage [illegible] [illegible] Pasture [illegible] estate. Price for quick sale, only $12,[illegible] Magic Valley Realty, [illegible] evenings [illegible]

SIX ACRES with charming 3 bedroom home, garage and barn. Ford pickup, [illegible] and furniture included in price of only $[illegible]. Rocky Mountain Realty, [illegible] or 733-5424, evenings.

CHOICE acreage and river frontage, Hagerman Valley. Ivan Dunham, salesman for Schouty & Moffley, 837-4402, Hagerman.

IDEAL building site: Three acres with year around stream through back. 733-7879 after 6 p.m.

Business Property 56

IN FAST growing Las Vegas: 100x140' semi-commercial, income $450, many possibilities. Inquire 718 North 9th, Las Vegas, Nevada.

Vacation Property 58

SUMMER and winter home sites in Pettit Lake Subdivision. Beautiful surroundings and the lawn is in. ¾ acre, $50 down, $15 monthly. Horse pasture as courtesy to subdivision. Open for inspection every weekend. Lynwood Realty, 733-9211.

SWISS VILLA Developing Company offers choice home sites and trailer lots in the heart of Sawtooth Valley, at prices you can afford. $10 down, $10 per month. No bogs or swamp. For brochure write 812 Main North. Phone 733-1406.

Other Real Estate 60

HOMES—FARMS—MOTELS

VERY SHARP Cape Cod home: Four-bedrooms, full basement, fireplace, brick bookcase, patio, outdoor barbecue, backyard privacy, northeast location.

ILLNESS FORCES sale! 10 acres with fruit trees, pasture, running water, close to town, $10,000.

MOTEL BARGAIN: 10 units plus living quarters, ceramic tiled showers, refrigerated air conditioning, nicely furnished, busy location.

ACE REALTY
733-5217—Charles Capps—733-4638
Blair Osterhout — 733-5045

KIMBERLY HOMES

THREE bedroom furnished home. Large garage. Priced at $10,500.

SHARP four bedroom in choice residential area. Attached garage, shop building in rear. $14,650.

TWO BEDROOM. Carpeting, large utility room, covered patio. $6,500.

FARMS

CHOICE 120 acres, Eden area. Nice large home, good outbuildings, full water. Large fields of heavy rich soil. Really a top farm selling at only $65,000.

40 ACRES southwest of Kimberly. Good two bedroom home. Full water. Land lays very well, $28,000.

TAYLOR AGENCY
Don Taylor, Realtor
423-5280 — Kimberly — 423-5403

7 ACRES, one of the nicest homes in Jerome. $43,000.

WRECKING YARD doing profitable business. Will trade for small stock ranch.

HEISS INVESTMENT
Leon Stockton Office 324-2314
Home 324-5280 Jerome, Idaho

Real Estate Wanted 62

WANTED TO BUY: 40 acres good land, modern home, within 7 miles of Buhl. Will trade home in Buhl: Five rooms fully modern, full finished basement, good location. Write Box 15-D, c/o Times-News.

Apartments—Furnished 70

VERY CLEAN two rooms and bath; private entrance, close-in, utilities furnished except electricity. 104 7th Avenue East, after 6 p.m.

FOUR ROOM furnished apartment with bath. Basement, automatic washer; water-sanitation furnished, $40. Phone 733-5202.

NICE, clean apartment, utilities furnished except electricity. 260 2nd Avenue North. 733-5802 or 733-6591.

ONE and two rooms; private entrance, bath, utilities furnished. Bonnet's Cabins, 210 North Washington.

FOUR ROOMS, 429 6th Avenue North, $65. Power and heat included. Phone 733-2940.

ATTRACTIVE two bedrooms, utilities paid, outside entrance. Adults, no drinking. Phone 733-2120.

FURNISHED apartments, $30 and $50. No pets. Phone 733-0948 after 6 p.m.

ONE and TWO rooms with kitchens. All utilities furnished. By week or month. Ideal Motel, Filer.

WINTER RATES: Attractive completely furnished, including all utilities. 600 Main Avenue North.

CLEAN and comfortable, close in. Elderly lady preferred. Bungalow Apartments, 140 2nd Avenue East.

LIGHT housekeeping room for lady to home with other women. 418 2nd Avenue North.

CLEAN three-rooms and bath. Water and sanitation furnished. Inquire 230 Lincoln, phone 733-5970.

DOWNSTAIRS two bedroom, outside entrance, utilities, automatic washer furnished. Phone 733-0100.

LOVELY apartment for middle aged people. No children, pets. Reasonable. Call for details 733-4025.

CLEAN, nicely furnished, three rooms, bath. Heat, water, no pets. 301 6th Avenue East.

THREE rooms and bath. Very conveniently located to all shopping. Phone 733-8952, 733-[illegible]

MODERN four-room furnished apartment, good location. Phone 733-[illegible]

THREE rooms and bath. Adults. 245 6th Avenue North.

THREE room second floor. Close in. 420 3rd Avenue East.

THREE room apartment, newly decorated. 1411 6th Avenue East.

Apartment—Unfurnished 71

COMPLETELY redecorated [illegible] room apartment. Heat and sanitation furnished. Substantial discount for caring for lawn and furnace. [illegible] and 253 Blue Lakes North. Phone 733-[illegible]

THREE-ROOM brick apartment, full basement, gas furnace, garage, nicely located. Inquire 236 4th Avenue East or phone 733-6[illegible]

DUPLEX: three and four room apartments, stove, refrigerator, heat, water and sanitation furnished. Close in. Adults. 733-4170.

DUPLEX, 1-bedroom, large living room, dinette-kitchen, bath, separate basement, oil furnace, $38. 733-[illegible]

DUPLEX: One-bedroom, especially suitable for employed couple or single lady. 733-[illegible] after [illegible] p.m.

FOUR-ROOM unfurnished or partially furnished apartment. Call 733-[illegible]

ONE-BEDROOM apartment on Filer Avenue. Reasonable. Ace Realty, 733-5217.

Apartment—Unfurnished 71

NEW TWO-BEDROOM. Close to shopping center, high school. Phone [illegible] 7990, days, 733-2507, evenings.

FOUR large rooms, two baths. All utilities paid, except electricity. [illegible] Harrison.

NICE one-bedroom apartment in brick 4-plex, range and refrigerator. Phone 733-8055, evenings, 733-5646.

NICE three rooms, ground floor, utilities except electricity. [illegible] Inquire 101 7th Avenue East.

Houses—Furnished 73

WELL furnished, clean, modern one bedroom. Water and sanitation furnished. Adults only, no pets. 435 Addison.

3 BEDROOMS plus [illegible] [illegible] stoker heat. $65. [illegible]

NICE clean three rooms [illegible] utilities. Child accepted. [illegible] 140 Blue Lakes North.

PARTIALLY furnished house [illegible] 2 bedrooms, gas furnace. [illegible] 733-5292.

[illegible] 5TH Avenue West, [illegible] bedroom, gas range [illegible] front house. 733-9121.

ONE BEDROOM, wall to wall carpet. Adults only, no pets. See [illegible] North Washington, 733-1921.

CLEAN cozy three rooms and bath. Close in, $40. Inquire [illegible] Avenue North.

MODERN, partially furnished three room house; two-room house, partially furnished. 254 Lois Street.

ATTRACTIVE three rooms and bath. Maurice Street, Twin Falls. Phone Kimberly 423-5937.

ONE BEDROOM home. Inquire at Floyd's Service Station, Kimberly.

SMALL one bedroom house. Nice location. Call 733-3665 after 5 p.m.

SMALL furnished houses, [illegible] $45 monthly. Phone 733-2940.

SMALL furnished home, close in. Phone 733-5074.

TWO-BEDROOM trailer for rent at Graceman's Auto Court. 733-8841.

Houses—Unfurnished 74

SHAMROCK teacherage for rent at $30 per month. Suitable for elderly couple. Light caretaking of school ground and other buildings required. Phone E. H. Ragland, Superintendent, Twin Falls Schools.

DUPLEX: Two-bedroom, birch kitchen, large living room with fireplace, fully carpeted, carport and storage. 733-2476 after 6 p.m.

THREE BEDROOM modern cottage. Completely redecorated. Lovely yard, fruit trees. Water paid. Phone 733-2701.

GRACIOUS four bedroom home. Two baths. Consider trades or nothing down sale. Phone 733-5219.

SMALL two-bedroom house, close-in. Stove and refrigerator furnished. 414 2nd Avenue North.

CLEAN two-bedroom modern home, gas heat. $65. 260 Martin. Phone 733-7372.

MODERN clean one bedroom home. Nice yard. $45. 1893 2nd Avenue East, call 733-8346.

MODERN three bedroom, stoker furnace. New Junior high school vicinity. Phone 733-8400.

TWO-BEDROOM home. Can see at 534 2nd Avenue North. Call 733-2005 after 6 p.m.

TWO BEDROOM, full basement, washer-dryer hookup, oil furnace. Close to grade school. 733-5684.

TWO-BEDROOMS, modern, one mile south of Eden, $40 monthly. Phone 733-3301 or 733-5221.

TWO BEDROOM home available October 1; washer-dryer hookup, nice lawn, $60. Phone 733-4388.

NICE small two-bedroom home, stoves furnished. Inquire 340 Ash Street after 3 p.m.

THREE ROOMS, bath, furnace, full basement with bedroom. Garage. Inquire 353 3rd Avenue North.

ATTRACTIVE new duplex. 2 bedrooms, good location. Fenced yard. Stove, oven, $80. 733-2601, 733-4017.

NICE two-bedroom home with garage, completely modern, good location. 733-4138.

NICE one and 1½ bedroom home in Kimberly, $55. Phone 733-7236 or 733-1450.

TWO-BEDROOM home with garage. Phone 733-8232.

MODERN three rooms and breakfast nook. Call at 120 8th Street East.

TWO-BEDROOM unfurnished home with garage. Phone 733-5722.

TWO-BEDROOM modern, clean. References required. 733-1031.

Rooms—Board and Room 76

EXCELLENT ROOMS. Private entrance, air conditioned. 137 4th Avenue North.

PRIVATE, semi-private, linen—meals if desired, different rates, close-in, gentlemen. 121 7th Avenue North.

CAMERA Center Hotel: Clean, comfortable rooms. Modern showers and baths. Weekly or monthly rates.

NICE front bedroom; private bath and entrance, everything furnished. 538 2nd Avenue East.

GOOD sleeping room, private entrance and bath. Everything furnished. 101 7th Avenue East after 6 p.m.

SLEEPING rooms for gentlemen. Close-in. Phone 733-5741 after 6 p.m.

Business-Office Rentals 80

EXCEPTIONAL office space in good location. Attractive waiting room and reception office. Phone 733-1620.

Farms For Rent 84

80 ACRES. Renter must have references, finance and machinery. Phone Filer 326-4775.

Other Rentals 86

12,000 sack potato cellar between Hansen and Murtaugh on Poleyland Road. Kay Biggers, 733-7626.

Wanted to Rent 88

WANT TO RENT: 200 or more acres. Have full line machinery, finance, references. Contact Ray Harris, Wendell 536-2[illegible]

WANTED: 140-240 acres, Twin Falls tract. Have machinery, references, finance. Box 11-A, c/o Times-News.

Light Industrial Equipment 89

D6 CATERPILLAR
With Dozer
$4,500

MINNEAPOLIS MOLINE G-vi Tractor, excellent condition. $4,500

JOHN DEERE 840 Diesel Tractor with 10-2 Hancock elevating scraper. $10,500

JOHN DEERE 440 Industrial Crawler with angle dozer $3250

HD10 ALLIS CHALMERS Crawler. $4500

JOHN DEERE 840 Diesel Industrial wheel Tractor with new rear tires. $4000

ELLIOTTS
BURLEY Call 678-5585

Farm Implements 90

ALL THE NEW GEHL 2-row beet harvesters at Mountain States Implement, 120 2nd Avenue South, 733-2[illegible]

FOR SALE or trade: 1 16' Omaha standard grain stock combination for 16' foot bed. Buhl 543-4104 after 7 p.m.

CASE A6 combine for sale, good condition. Phone 543-4401, Buhl.

Farm Implements

Tractors
FORD 9N
FORD 8N
OLIVER 77
JOHN DEERE B
ALLIS CHALMERS [illegible]
Olson Loader
INTERNATIONAL [illegible]

GEHL Corn Chopper with motor and 2 row corn attachment.
OLIVER 2 bottom plow [illegible]

BUHL
MOUNTAIN STATES IMPLEMENT CO.
[illegible]

POTATO EQUIPMENT
INTERNATIONAL Digger
CURL Harvesters (2)

BEET EQUIPMENT
HM-1 IHC Harvesters (3)
M-10 INTERNATIONAL
11B INTERNATIONAL
All units complete with carts

CHOPPERS
FOX chopper with corn head.
IHC with corn and hay heads

INTER-STATE EQUIPMENT CO.
Jerome 324-4394

SPECIAL
BAUER
Potato Harvester
New Last Fall
Was $5,200 Now $4,500

C & R EQUIPMENT
Highway 27 — Paul — 438-2211

CURL potato combine; Curl windrower for Champion digger; Curl cross conveyor. All equipment in good condition. Will sell one or all of above equipment or will consider livestock as trade. Call 825-5838, Eden.

MINNEAPOLIS Moline unit tractor with harvester, chopper, picker. Complete unit. Special for September $1,850. Wendell Implement, phone 536-2351.

JOHN DEERE beet harvester with wheel lifters and hopper. Check this bargain before you buy. Zitlau Motors, Wendell 536-4111.

FASTER beet harvesting — use Farmhand "250" 2-row harvester. Twin Falls Tractor & Implement, 2080 Kimberly Road, 733-8687.

MASSEY-FERGUSON 85 diesel tractor, good shape, ready to go. Gem Equipment, phone 733-7272.

CURL potato harvester and Champion 2-row potato digger, Murtaugh, 432-2678.

CASE stationary threshing machine, 28", good, $260; Also two older machines. 886-7567, Shoshone.

GRAIN bed and stock rack 14½' combination. Reasonable. 2½ west Wendell Elevator, phone 536-2490.

DAHLMAN all steel 16' potato bed. Used two years, A-1 shape. Phone Filer 326-5072.

RUN for a day at our expense the new 6000 Ford Tractor. Modern Tractor. Call 733-0017.

5—JOHN DEERE 14T balers, reconditioned and ready. $1,000-$1,160. Elliotts, Burley, 678-5585.

LET US demonstrate the advantages of the "560" International Tractor with Torque amplifiers. McVey's Inc.

ACME "Silvertip" potato and beet chain is best. Buy it and save. Made by Acme, Filer.

OLSON roto beater setup for potatoes. Sell cheap or trade. Phone Wendell 536-2709.

CASE A-6 combine. Priced reasonable. Phone 543-5815, Buhl.

Farm Implements 90

LOW PRICE
SPECIAL
New JOHN DEERE level [illegible] potato digger

TRACTORS
INTERNATIONAL 450 tractor. Good condition. Very clean.
MASSEY-FERGUSON 85 (1960) diesel. Low hours, very [illegible] condition $[illegible]
CASE 900 (1958) diesel. Very good condition. $2850
ALLIS CHALMERS D-17 (1959) New [illegible] very good $2[illegible]
FERGUSON 40 (1951) Real clean unit $1650
Several Other Tractors at Bargain Prices

COMBINE
JOHN DEERE 95 self-propelled. Used in grain only, excellent condition $5500.

GEM EQUIPMENT CO.
"Your John Deere Dealer"
Eastland Drive South 733-7272

Almost New
POTATO EQUIPMENT
FARMHAND Potato Harvester
15' CURL Bulk Beds (2)
20' CURL Cellar Piler with self-propelled unit.
32' CURL Cross Conveyor

GEHL Chopper with corn head.
CASE No. 60 Bean Special Power Take-off Combine.
New CB Hay-Bean Combine.

McVEY'S
161 3rd Avenue West 733-9112

Factory Rebuilt
POTATO HARVESTERS
No. 5 CURL 4-row
No. 90 CURL 3-row direct
No. 1 CURL 2-row

POTATO DIGGERS
CURL 2-row level bed
OLIVER 3-row
CHAMPION

PILERS
24' CURL—Good
22' CURL—Rebuilt
20' LOCKWOOD—Cheap

CURL MANUFACTURING CO.
Phone 733-7481 Floral Avenue

GEHL, 1960 forage harvester with Continental engine, hay and 2-row corn heads; Also 2 self-unloading forage wagons. C. C. Griffin, Buhl, 543-4107, evenings.

Farm Implements 90

SPECIALS
Beet Harvester
IHC Tractor, Model M complete with mounted [illegible] Harvester.
IHC Beet Harvester
JOHN DEERE Harvester

Tractors
MASSEY FERGUSON [illegible] diesel
MASSEY FERGUSON [illegible]
CASE Model 30[illegible]
JOHN DEERE M1
JOHN DEERE [illegible] 300 hours
Also, DAHLMAN Potato Harvester

TWIN FALLS TRACTOR & IMP.
"Your Massey-Ferguson-Hesston Farmhand and New Holland Dealer"
Kimberly Road 733-8687

Potato Harvester
Model 1600 Sinner Harvester with 17" rubber rolls complete with deviner and tires
Regular $3895
NOW $3395

Spreader Boxes
3—New 14' Parma Farm Boxes. 210 cu. ft.
$1350

Spud Bulk Bed
Used 15' Sinner bulk bed with ¾ hp. electric motor. Used very little.
NOW $425

Forage Harvester
New FORD Forage Harvester with corn head with motor.
NOW $1750

MODERN TRACTOR
Eastland Drive Phone 733-0017

POTATO HARVESTERS
JOHN DEERE 100 beet harvester.
$1,450
IHC late model, 1-row beet harvester.
$1450
DAHLMAN 2-row pull-type direct harvester, excellent.
$1,750
LOCKWOOD 2-row pull type direct harvester, excellent.
$2,950
Several used JOHN DEERE potato diggers at various prices.

ELLIOTTS
BURLEY Call 678-5585

Farm Implements 90

POTATO AND BEET HARVESTING EQUIPMENT
The new 1963 model levelbed, open throat potato harvester. A new concept in split blades, which reduces amount of power needed to pull most makes of direct type harvesters. Reduces plugging and clogging eliminates loss of potatoes.
We also have the following for your harvest needs . . .
1 Used Paul Equipment Potato Harvester, (reconditioned and ready to go).
1—Lockwood pickup-type loader
1—Used 14' wooden bulk bed
6—New all-metal bulk beds
4 New all-metal beet beds.

PAUL EQUIPMENT
and Welding Shop
Paul, Idaho 438-4272

MAGIC VALLEY'S leading farm discount stores, Farm & City Distributing Inc., Twin Falls, [illegible]

Farm Supplies 91

At Our
New Location
FARM & CITY
DISTRIBUTING, INC.
663 Main East
Still Feature Lowest Prices on All Your Farm and Household Needs

665 POUND daily sales quota to Young's Dairy to any present producer or new producer; Also one 375 gallon Creamery Package bulk tank. All your terms. Harold Robeson, Gooding, phone 934-5252.

PLASTIC COVERS for corn silage pits and hay stacks, $6.25 per 1,000 square feet, widths 12'-28'. Fuller Farm and Home Supply, Buhl 543-4529.

STEEL GRAIN BIN on platform, 1,000 bushel, easy to move on implement trailer. Like new, $360. Filer, 326-4745.

2 SURGE milkers, equipped. Also, 5 milk cans. All like new. Call 733-2545.

AIR COMPRESSOR, complete, farm size, good one, $50. Filer, 326-4735.

Hay, Grain and Feed 94

MAGIC VALLEY Milling Service. Feed grinding. Walter Larson, Kimberly 423-5604.

MORELAND Milling Service. Feed grinding or molasses mix. Phone Filer 326-4447 or Filer 326-4895.

WANT TO BUY HAY. McKitrick's Trucking, Box 83, Bellevue, Idaho or 788-2281.

WANTED TO BUY: Good quality hay, baled. Merlin Askew, Wendell, phone 536-2511.

GRAIN rolling: Dry or molasses mix. Tilley's, Hansen, phone 423-5634.

GRAIN rolling, steam or dry. McMillan's, phone Jerome 324-2677.

WANTED: third cutting hay. Robert Blastock, Jr., Filer, phone 326-4667.

45 TONS clean straw. Contact Kay Biggers, phone 733-7626.

Animal Breeding 100

CACHE VALLEY Breeding Association; Walter A. Leitch, Buhl 543-4658, Filer Enterprise 657; Jim Foster, 733-4948, serving Filer, Twin Falls, Murtaugh, Eden, Hunt, Hazelton; Delbert Rasmussen, 654-2221, serving Burley, Rupert, Declo, Norland; Melvin S. Jones, 536-2281, serving Jerome, Wendell, Hagerman, Bliss, Gooding, Shoshone.

ARTIFICIAL BREEDING ABS Great proven sires, dairy and beef. Plus professional technicians. Glen Reddick, 733-1320, Twin Falls, Filer and Buhl, call Enterprise 562, Nathan Brook, 324-2652 Jerome; Elwyn Allison, 629-3130 Hazelton; Jess Beutler, 678-8182 Burley.

Cattle 102

50 HEAD Holstein springer heifers from 1,000 to 1,300 lbs. Several close up. 15 head good Guernsey springer heifers for sale or trade. See me for financing on these cows. Can finance up to two years. Also want to buy big Holstein springer heifers. Gene Hughes, Jerome, 324-2415.

DAIRY cows and heifers. Fresh or springers, 100% guaranteed. Will buy or trade for all kinds of livestock and springers for California. Phone Hap or Clyde Hughes, Buhl 543-5437 or 543-5825.

DAIRY HERD for sale Large and good producing Holsteins. This herd is young with many just fresh. If you want to build up your quota, don't miss this herd. 1½ miles south of Kimberly, Jack Shropshire.

DAIRY cows and heifers, fresh or springers. Want to buy your springers or will trade for cattle of all kinds. Carl Cagle, 543-5048 or Don Kroth, 543-5093.

STOCK TRUCK ¾-ton, combination rack; Also bulls to lend. Darrell Lyon, Buhl 543-5824.

20 HEAD springer heifers, some artificial. Glen Reddick, phone 324-5464, Jerome.

MILK COWS: (4 good ones). Phone 733-7740.

Swine 103

WEANER PIGS: 25 good Hampshire-Yorkshire cross. Come take a look. Phone Buhl 543-4156.

YORKSHIRE registered service age boars and open gilts. Phone Bliss 2452.

WEANER pigs for sale. Phone Filer 326-4215.

Horses 104

For Sale or Trade
REGISTERED QUARTER HORSE STALLIONS
SORREL, 2-year-old with 4 white stockings and stripe in face, by Domino Nick.
DUN, 4-year-old with two stockings and sorrel stripe, by Pokey Jim. Both are from a Grand Champion mare.
BAY FILLY, 2-year-old, by Domino Nick.
APPROVED FILLY, 1-year-old, by Paul Ell, Jr., can run some.
HORSE walking machine (walks four horses)
Phone 934-4511 Gooding

HAS your young rider graduated from a plug? If so, we've got just what they want! Two sorrel fillies, well broke, good conformation, rowing 4-year-olds. Advanced children can ride. See Bill Goley, Red Cap Corner, Kimberly.

SMOOTH mouth sorrel quarter horse mare. Suitable for riding club or packing. Round. Phone Buhl 543-4150.

QUARTER HORSE registered mares 4½ and two colts. Mares bred back to Triple A rated stud Lewis Hemmer, 2 east, 4 south of Kimberly.

CAMP, sorrel saddle mare, 7 years old, well broke and gentle. Call 324-2201, Jerome.

GOOD selection fine hunting horses, pack and saddle. Very reasonable. Frontier Field, 733-3643 evenings.

SORREL gelding, gentle, 8 years old, ride or pack, looks good. 543-4106, Buhl.

SADDLE HORSES (4), pack or ride. Gentle for anyone. Phone 733-6203 evenings.

GELDING, 4-year-old, green broke. Price $100. Phone Buhl 543-4106.

Livestock Accessories 105

4-HORSE trailer with Buick wheels and hubs. Excellent condition. 844 Main Avenue North, 733-8005.

Sheep 106

400 SOLID mouth range ewes, lamb January 1st. Extra good ewes. Sell any amount. Phone 678-[illegible] Burley.

SUFFOLK bucks. Roger Lewis, 1½ west of South Park, 733-0091.

Pets and Pet Supplies 110

BEAGLE PUPPIES: Also stud service. William Heard, 180 Grandview Drive.

Pets and Pet Supplies 110

Some See Our Aquariums
Complete line of equipment [illegible] types of Tropical Fish.
SECURITY SEED & SUPPLY
140 4th Avenue West

SPECIAL low priced Dachshund [illegible] registered Toy Chihuahua puppies. Stud service. Tiny [illegible] Pekingese puppies [illegible] Madison.

EXOTIC and domestic [illegible] supplies for every need [illegible] only business. Jeanne's [illegible] Wendell, 536-2545.

AKC registered Tiny Toy Chihuahua puppies, beautiful markings, reasonable! Also stud service. Phone [illegible] 9169.

COCKER SPANIEL, purebred [illegible] puppies [illegible] 8006.

HAPPINESS is a warm [illegible] table brown Poodles [illegible] 733-1200 after 5 p.m.

TOY BOSTON Terrier AKC registered, stud service, [illegible] phone 733-3314.

BLACK and TAN [illegible] Champion [illegible] Filer.

TROPICAL fish, [illegible] birds, Parakeets and [illegible] 5th Avenue East.

LABRADOR pups [illegible] mother [illegible] 5661.

REAL Fox Terrier pups [illegible]

PUREBRED Boxer puppies [illegible] Phone 733-1765.

BOSTON Screwtail [illegible] tered. Phone 733-[illegible]

Livestock Wanted

For Prompt
REMOVAL
of Dead and Useless
LIVESTOCK
PHONE COLLECT
Twin Falls 733-6835 [illegible] Burley

IDAHO HIDE & TALLOW CO.

Appliance & HH Equip.

KENMORE automatic [illegible] Maytag wringer $59, late model; Small refrigerator $35. All guaranteed. [illegible] 9258.

CLEARANCE sale on reconditioned appliances and TV's. Full guarantee. Save to 30%. Cain's Furniture & Appliance.

G. E. Freezer, good condition. Guaranteed. Easy credit terms. Wards Appliance, 453 Main East, [illegible]

USED TV'S, $4, up; Used refrigerators, $19, up. Western Auto Store, 223 Main Avenue East.

MAYTAG electric ironer, very [illegible] condition. Sacrifice price. 703 [illegible] or 733-3196 after 6 p.m.

Furniture & HH Goods

HOUSEHOLD NEEDS
Siegler kitchen heater; Duo-Therm oil heater; Tables; Dinette sets; Ranges; Refrigerators; [illegible] chests; TV's; Wagon-Wheels; miscellaneous dishes.

BAKERS MOBILE HOMES
Honest prices — Fair dealings
Friendly Service
412 Addison Avenue West 733-[illegible]

TWIN FALLS AUCTION CENTER
Buy or Sell on Consignment
EVERY SATURDAY
12 NOON
250 2nd Avenue S. Phone 733-[illegible]
Auctioneer: Johnny Wert

OIL STOVES
$8.50 and up. Guaranteed
BANNER FURNITURE

SPOT CASH
For Furniture — Appliances — Things of Value
BANNER FURNITURE
209 Shoshone South Phone 733-[illegible]

ANTIQUES
Also, Furniture, appliances, etc.
Buy or Sell
BROWNIE'S 2nd HAND STORE
5th and Addison 733-2656—733-[illegible]

CASH
We buy anything of value—Furniture, appliances or what have you.
SNAKE RIVER AUCTION
1900 Kimberly Road 733-[illegible]

NEW and still in their shipping [illegible] — complete leather and Early American living room furniture. 2 [illegible] tables, coffee table, matching lamps, couch and chair. $475 cash. [illegible] Yeller, Box 216, Carey, Idaho.

BUHL BARGAIN CENTER. Good used furniture and appliances. [illegible] sell, trade, most anything of [illegible] Gold Strike Stamps. 119 [illegible] Broadway, 543-6221 or 733-[illegible]

KENMORE completely automatic [illegible] beautiful console cabinet. [illegible] terms. Guaranteed. $7.50 month. 733-9134.

EARLY Victorian sofa walnut [illegible] very good condition. Box 19, [illegible] Valley, Idaho.

JENNY LIND bed, like new; [illegible] refrigerator, Coronado electric [illegible] good condition. Phone 733-4[illegible]

WILL BUY or SELL on consignment furniture, appliances, etc. [illegible] 2nd Hand Store, 239 2nd Avenue South, 733-9028.

9'x12' Thrifties linoleum rugs, [illegible] price $6.95. Banner Furniture, [illegible] Shoshone South, phone 733-[illegible]

WANTED: Good used furniture, appliances. Cash or consignment. Hayes Furniture.

G. E. good used 9' chest freezer, [illegible] terms. Wilson-Bates 733-6116.

Musical Instruments

LOWERY ORGANS
Buy Now—Factory
Authorized SALE

BOHMER PIANOS

BAND INSTRUMENTS
Sales and Rentals

MUSIC BOX
Lynwood Shopping Center

FOR RENT: New and used [illegible] Holmer band instruments. [illegible] Music, 137 Shoshone North.

B-FLAT clarinet and B-Flat [illegible] In excellent condition. Phone [illegible] 5093.

WANTED TO BUY, Hard spined [illegible] Call Castleford, 543-2310, [illegible]

Radio and TV Sets

TV BARGAINS
Guaranteed
BENDIX 21", table
G. E. console 21", new tube
WESTINGHOUSE 21"
WESTINGHOUSE 21"
Portables and console RCA, [illegible] son, other big names [illegible] new picture tubes.
"For the Best Buys and Service call
JOE'S TV
1412 Kimberly Road

USED TV'S
ALL GUARANTEED
Philco 17" portable
G. E. 14" portable
Hoffman 21" console
Motorola 21" 3-way combo
Philco Predicta
New Emerson 14"
LONG'S TV
238 Addison West

Quick Action Services

Use this handy Directory as a guide to dependable service Today . . . and every day

24 Hour Answering Service

If the Telephone of Any Advertiser in This Directory Is Not Answered, Dial 733-2386, Telephone Answering Service, Day or Night. The Advertiser Will Be Notified to Call You.

To Place Your Business Service Ad, Dial 733-0931. Three lines, one month, only $5.40

Antiques
Restoring antique furniture our specialty. Work guaranteed. Reasonable. Pickup and deliver. Dial 423-6315, Kimberly.

Appliance Repairing
Bob's Washer Service: Guaranteed work on all makes. Sale of used appliances. 202 Buena Vista, 733-9258.
Eugene Smith's Appliance repair. 15 years experience on all makes. Home phone, 733-0048.

Bicycles
Bicycle repair and parts. Prompt service. Hammond's Repair Center, 202 2nd Avenue South, 733-6090.
Blasius Cyclery: Schwinn Dealer. Complete sales and repair service. 451 Main East.

Carpenters
Carpenter work wanted: New or remodel. Jerry Koepnick, phone 733-[illegible]

Carpet Cleaning
Service Master carpet and furniture cleaning. Free estimates. All work guaranteed. Phone 733-5446 only.

Concrete Forming
Concrete forming: Basements, foundation footings, residential or commercial. Merlin Beahl, 733-5448.

Contractors
Buck Bricklaying: Patios, driveways, carports. Under house excavating. Yard fences, fireplaces. Reasonable. 733-3[illegible]

Crane Service
Fast efficient 6½ crane service. Little Crane, 836 Main North, phone 733-[illegible]

Electrical Experts
Contract, house, industrial and repair. "Live better electrically." Killinger Electric, 733-5[illegible]

Excavation
Wayne Carney: Building and excavation. Complete basement building and digging jobs. Excellent septic tank and drain field systems. Tractor mounted backhoe. Trenching and gravel. 733-1[illegible]
Backhoe tractor mounted radio dispatched: Trenching, back filling, basement digging and forming, complete septic systems. Satisfaction assured. Fred Fairbanks & Sons, 733-[illegible]
Backhoe work: Specializing in septic tank and drain field installations. Hakon Power Service, 733-2641.

Fuel Oil
For furnaces and stoves. Radio dispatch. Immediate delivery. Also gasoline. Gem State Oil, 733-5062.

Furnace Cleaning
Economy Furnace Cleaning: Furnaces cleaned and serviced, $10. Oil stoves, $5. 8 years experience. Phone 733-7344.

Heating Equipment
Shockey's Heating: Oil and coal furnaces, complete installation. Phone 733-5080, 330 Jefferson.

Horseshoeing
Horseshoeing expertly done by Ken Heyer at Frontier Field, "Home of Frontier Riding Club." 733-3643, evenings.

Janitorial Service
Gem Janitorial Contractors: For the best in commercial janitorial service, call 733-2803 or 733-4800.

Landscaping
Hey! It's not too late. New lawns planted. Fine sheep fertilizer. Top soil. Johnny Meyers, 733-8163.

Mobil Home Transport
Transit Homes Inc. Insured, bonded. Nationwide. Twin Falls operator. Enterprise 228, or Terminal 826-5140.

Motorcycles
Blasius Cyclery, 451 Main East. Honda, Suzuki, Ducati, BMW, BSA. Special trail model cycles in stock, young and old. Priced right. No down payment necessary. 733-0272.
Erickson's Motors, 620 Main South, phone 733-4800. New-used motorcycles. Sales-Service. Parilla, Yamaha, Yamaguchi.

Nursing Care
Convalescent and senior citizen care. Private rooms, men and women wards. Murray Home, phone 733-9228.

Package Delivery
Yellow Cab taxi service. Phone 733-1550.

Painting
By hour or contract. Interior-exterior. Reliable and experienced. Wayne Cutshall, phone 733-1061.
Stuart Brothers: Interior and exterior. Commercial sand blasting, 733-1121 or 733-1046.

Piano Service
Complete piano service: Tuning, repairing, refinishing. Jack Fasely, phone 733-2181.

Radiator Service
Cliff and Jack's Service. Tune-up and brake service. 761 Main West, phone 733-5666.

Rentals
Folding chairs, tables, any number for all occasions. Also trash hauling. Intermountain Fuel, 733-6041.
1001 Items for rent. "Rent-Alls Company," across from Fire Department. Phone 733-6667.
Concrete forms for rent, enough for complete basement. Call 733-0817.

Septic Tank Service
Roto-Rooter, sewer service for any drainage failure. Also septic tank cleaning. A. O. Haken, 733-2541.
Septic tanks cleaned, repaired and installed. Free Inspection. Lloyd Cravens, 733-5053.
Septic tank cleaning. Call Chester Talley. Dial 733-2104.

Storm Doors-Windows
Busco combination steel storm windows and doors. Call for free estimate. 733-5102, 841 6th Avenue No.

Telephone Answer Service
Your telephone is never alone. 24 hour service. Phone 733-2386.

Television Service
Del Butterfield's TV Service. 24 years experience. 1001 Addison East, next to Buy-Out. Phone 733-2611.
Bixler TV Service call $3. Gold Strike stamps. Glen Moulk, technician. Phone 733-8[illegible] day or night.
Wilson-Bates Appliance: TV service specialists. 202 Main North, 733-6116.

Towing
Bliss Wrecker Service, Addison Avenue West, phone 733-1444.

Tree Trimming
Wood's Tree Service: Custom, pruning, topping, trimming, removing, shrubbery, storm protection. Guaranteed. 733-5[illegible]

Upholstery
We offer complete service on all types of furniture. Recovering, rebuilding, refinishing, rebuilding. Free estimates. Cain's Inc., phone 733-2411.
Ron's Custom Upholstery: Furniture, cars, trucks, boat tops, etc. Free estimates. 541 3rd Avenue West, 733-[illegible]

Vacuum Cleaners
Repair all makes, supplies. Hoover sales and service. Corner Blue Lakes, 2nd Avenue East, 733-1027.

Why Fight The Weather? Stay Home And Read The Classified Ads

Radio and TV Sets 125

USED TV'S

MAGNAVOX-Phono-Radio $195
MAGNAVOX, rebuilt 21", Mahogany console (new picture tube) $99.50
CAPEHART TV, Mahogany $59.50
WESTINGHOUSE TV, blond $59.50
WESTINGHOUSE TV, 21" console $79.50

USED PHONOGRAPH
RCA VICTOR HIFI consolette $29.50

M & Y ELECTRIC
411 Main East Phone 733-8212

Good Things to Eat 133

BARTLETT PEARS
Picked and Graded
No. 1-$2.50 — No. 2-$1.25 bu
J. E. BOWDEN ORCHARDS
½ Mile South
Of Kimberly

PICK THEM yourself: D. Jean Day Apple Orchard will open Sunday, September 29. $1.50 bushel. The crop is especially good, so bring plenty of baskets because you will pick twice as many as you intended to. Bring picking buckets. Located ½ mile north, ½ mile east of Kimberly.

STRAWBERRIES, you pick, 75c per gallon; picked $1.25 per gallon. 6 miles north of Twin Falls, one mile east to Barrymore Corner. Mayer, Phone 324-2285, Jerome.

STRAWBERRIES 500 gallons ready to be picked. 75c gallon, you pick. Picking in hours, 7-10 a.m., 4-6 p.m. No children under 12. Raugust's, ½ north 1½ east of Jerome.

CONCORD pears ready at Taylor's Fruit Cellar. Concord grapes and apples. Bring containers. Hours after. 1930, End Blue Lakes North.

JONATHAN apples; you may pick. Airport Road to Schmidt's Grocery, ½ west ¾ south. Phone 733-7595, Near the park house.

JONATHAN apples, fine quality. Open evenings and weekends. You may pick windfalls. Greenridge Orchard, (Sierra Green). Phone 733-1245.

BREADS For Life bread; Sunflower seeds; pure cane syrup; Brewers yeast, 35c pound. Sta-Well-Health Food Store, 427 Main West, 733-8311.

YOU PICK: Corn, $1 per bushel; Cucumbers, strawberries, 75c per gallon; Cucumbers, $2 per bushel; Cabbage, 10c per lb. Ed Mayers, phone 324-2286, Jerome.

QUALITY MEAT: Quarter-half. Custom slaughtering—cutting—lockers—bulk wrap. McCauley's Storage, Phone 324-4316.

POTATOES, potatoes, carrots and squash. No Sunday sales. 676 Jackson. Phone 733-8885 or 733-3607.

FRESH Turkeys—new crop—Fryers, hen, tom. Call 733-3159, 733-1931 or Hull's—Turkey Farm.

FREEZER—beef for sale. Custom cutting, double wrapped. North Main [illegible] Phone 733-4982.

POTATOES, $2 bushel; large Wealthy apples, picked.—Roy Slotten, 1½ north South Park, 733-2587.

CANNING beets; peppers; tomatoes; cabbage ready now. 405 Gardner. Phone 733-4281.

JONATHAN apples are now ready at J. E. Bowden Orchard, ½ south of Kimberly.

FRESH MILK, sweet cream. We give Green Stamps. Anderson's Dairy, 24 Park Avenue, phone 733-5083.

WEALTHY apples, ¾ mile east of Kasa-Vu corner, Vosburg.

Shrubbery-Plants-Bulbs 136

ITALIAN Peonies, just arrived, $1 each. Tucker's Nursery, Kimberly.

Miscellaneous For Sale 140

ANTI-FREEZE
FIRESTONE-ZEREX-TELAR
$1.57 Gallon

ABBOTT'S
AUTO SUPPLY
3 3rd Avenue West — 733-2049
Closed Saturdays
Open Sunday 'till 12

SAVE 50%
Pipe and Steel

Cash or Trade, for your Scrap Iron and Metals

H. KOPPEL CO.
112 Second Avenue South 733-7441

ZEREX Anti-Freeze
$1.59 gallon
... bring own container

ABBOTT'S
AUTO SUPPLY
111 3rd Avenue West — 733-2049
Closed Saturdays
Open Sunday 'till 12

GAME SACKS
59c up

WINTER JACKETS
$5.95 up

H. KOPPEL CO.
112 2nd Avenue South 733-7441

BIBLES, students and Travelers, fishing rods, $1.00 and $2.00. [illegible] Auto Supply, 121 3rd Avenue West. Closed Saturdays, open Sunday.

[illegible] WINCHESTER rifle, 300, 22 caliber Stevens semi-automatic rifle, 18, 21 horsepower Wisconsin gas motor, $150. Intermountain Fuel [illegible]

REFRIGERATOR, beds, Hobart welder, 1953 Buick, 1957 Plymouth, 1964 [illegible] Good condition. Reasonable [illegible]

[illegible], Churches, Lodges, Folding chairs, banquet tables. Factory direct lowest possible prices. [illegible] P. O. Box 1331, Twin Falls, Idaho.

[illegible] Zig-Zag stitch cabinet model sewing machine. $74.50, only $7.95 down, $1 month. M & Y Electric, 411 Main East.

[illegible] steel treadle Singer, desk [illegible] Phone 733-8118, or [illegible] Blue Lakes, 2nd Avenue [illegible]

SNOW SHADES, use up 90ws to [illegible] All M. H. [illegible] Lynwood [illegible]

[illegible] MOVED, 4 rooms, back porch, bath, new roof and new paint. [illegible] East 3rd [illegible] Jerome [illegible]

[illegible] LOAN of carpet shampooer or electric shampooer for only $1 with purchase of Blue Lustre. [illegible] Hardware.

[illegible] Cab [illegible] Perry's [illegible] Twin Falls [illegible]

[illegible] and truck tires, 15"-14" [illegible] Cheap. Call [illegible]

[illegible] "Antiques" and [illegible] California [illegible] Gooding, Idaho 934-4018.

[illegible] installed while you wait. [illegible] Auto Supply. Pro-rated [illegible]

[illegible] carpets [illegible] Also available in 12' [illegible] Furniture.

[illegible] fence posts [illegible] South Park [illegible]

[illegible] hitch, heavy [illegible] Addison Avenue [illegible]

[illegible] will buy or [illegible] your used [illegible]

[illegible] Twin Falls [illegible]

[illegible] Highland [illegible]

[illegible] Call for informa[illegible]

Miscellaneous For Sale 140

FOR SALE or TRADE: 1963 Sylvania colored TV Musical Instrument amplifier, 2 speakers and mike. 733-6278.

LUGGAGE for college students: Foot lockers, trunks and suitcases. Red's Trading Post, 215 Shoshone South.

HORSE TRAILER, 8'x16' flatbed with winch, toolbox, spare. Consider livestock trades. 733-6840, 733-7990.

THE BEST TV, Radio, stereo and transistor service; also, check tubes free at Joe's TV, 733-6278.

BEAUTIFUL used formals, sizes 12 to 16. Reasonable Phone 326-4737, Filer.

SINGER dressmaker portable. Excellent condition. Guaranteed, $59.95 Lori's, 621 Shoshone North.

PUMPS: Irrigation and domestic. Any size. Power poles. Quick installations. Killinger Electric, phone 733-4728.

[illegible] SHUFFLEBOARD, new top, in excellent condition. Boot Hill Tavern, Twin Falls.

BEET RACK, used. Very reasonable. Phone 733-8209 after 6 p.m.

BEST BUY on guns. H. H. Sears Gun Shop, Hansen.

UNFINISHED student desks, special at $15.95. Banner Furniture.

BEFORE you buy — Try Kimberly Second Hand Store

GLOBE commercial meat slicer for sale. Phone 733-4560, evenings.

Miscellaneous Wanted 141

WANTED: Good small building, easy to move. Give location, price. Write Box 5-C, c/o Times-News.

ANTIQUES wanted: Glass — China — metal — miscellaneous. Write Box 6-C, c/o Times-News.

Fuel and Wood 143

FIREPLACE, Applewood and other varieties. Delivered and stacked anywhere in Magic Valley. 324-4443, Jerome.

Heating Equipment 144

HOMART HEATING
Gas — Oil — Coal
Licensed contractor — guaranteed installation.
No down payment — Free estimates
SEARS, ROEBUCK & CO.
733-0821

SEIGLER circulating oil heater, used 3 months. Will heat 4 to 5 room house. Call Ted Wilson, Gooding, 934-5012.

STOKERMATIC parlor furnaces. Call your dealer, J. L. Mondragon, 444 6th Avenue West, phone 733-8128.

OIL HEATERS—(10)—complete—with barrels, stands and copper tubing. Phone 733-2940.

G.E. OIL furnace, 60,000 BTU, complete. Phone 733-7749.

Heavy Equipment 150

LOWBOY, heavy duty semi trailer; tandem axle, air brakes, 9.00x20 tires. Tell Construction Company, 733-6891.

Cameras-Photo Supply 155

SEE the latest unusual features in the outstanding 8mm and 35mm cameras. Excellent selection. Easy payments. Camera Center.

Sporting Goods 159

URGENTLY need used deer rifles, especially lever actions. Long trades or cash. West Five Points Sporting Goods.

FOR SALE or trade: Excellent 30-06 rifle with scope. Wanted good trolling motor. Call after 7 p.m. 733-8105.

ATTENTION sportsmen: We want to trade for your used guns. All makes and models. Red's Trading Post.

Boats For Sale 169

ATTENTION
OUTBOARD OWNERS
It's time to start thinking about winter storage for your outboard motor. We will check, clean, winterize and safely store your motor.

BUD & MARK'S
144 2nd St. E. (Twin Falls) Thousand Springs (at Sligar's)

AUTO and Marine Supply and Service, McCulloch Chain Saws
DEAN MOTOR COMPANY

12' BOAT, 7½ horse Elgin motor and trailer. Good condition, $150. Anita Telfer, Box 216, Carey, Idaho.

LONESTAR 14' with 40 horse power Scott motor, trailer, skis, fully equipped. 733-4984.

Motorcycles 180

HUNTERS: Before buying a trail bike — See and try a Tohatsu. Blue Lakes Cycle Shop, 733-5667.

SUZUKI 1963, 80 cc, 3,000 miles. Excellent condition, $275. 466 Maurice North. Phone 733-1842.

YAMAGUCHI, 1963, 80cc, 2300 miles. Phone 733-6326.

Accessories and Repair 182

A Few
AIR CONDITIONERS
For automobiles left . . .
All Special Priced.
THEISEN MOTORS

USED truck wheels, extra gas tanks, tag axles, specialized truck frame lengthening. Twin Falls Equipment Co., 733-4130.

FAST and dependable service on all makes and model cars and trucks. Bob Reese Motor Company.

TAKE your Ford back home for service. Union Motors, Inc.

Pickup Campers 193

HUNTER'S SPECIAL
Kamp-Away Pickup Campers
Fully Equipped
$895

G & G Manufacturing
Phone 438-4580 Paul, Idaho

SHASTA 16' camper, 1960. See at 243 West Borah Avenue.

Mobile Homes 194

ALOHA & STREAMLINE
Trailers — Greatly Reduced
Trailer Rentals
Parts and Supplies
EDB TRAILER SALES
348 Addison West Phone 733-0050

COUNTRY COURT
All modern conveniences
6 Acres of Natural Playground
Southwest of City
Call 733-8870 or 733-9130

PRICED for quick sale; Detroiter, 1961, custom deluxe, 10'x50', fully equipped, washer, air conditioner, carpeted, excellent condition. 733-7841 weekdays, 733-2420 evenings and week ends.

MOBILE HOMES: Repair — Parts Supplies — Accessories, Baker's Mobile Homes, 414 Addison West. Phone 733-3558.

LEHIGH, Home, 1957 8' x 46', air conditioned. Priced to sell. See 2 east, ½ south of Castleford, phone [illegible]

UNIVERSAL, 1958, 60' ten wide, three bedroom $1,800. Call Ray Wheeler, 726-1260 or see at Ketchum Westcott Service Station.

MARLETTE 1960 10'x50', fully equipped, washer. Excellent condition. See Manson Station, Addison West.

HOMEMADE 17' mobile home, tandem axle. Fair condition, $195. Phone [illegible]

ALL, 1960 two-bedroom, air conditioner, excellent condition. Phone 733-[illegible]

GREAT LAKES. Low down payment. See at Monroe, West 5 points, also 1841 Addison East.

AIRSTREAM 1962 21' Safari model, completely self-contained, including Easy-Lift hitch, $3750, 733-1404.

Trucks 196

FORD, 1952 2-ton, excellent condition, and beet bed, $900. Phone 733-4561.

INTERNATIONAL 1961 ¾-ton pickup. See at 416 Pierce, or phone 733-4161.

Trucks

4 WHEEL DRIVE [illegible]
[illegible] Pickup [illegible]
INTERN[illegible]
All [illegible]

[illegible]
YOUR [illegible]

FORD Pickup [illegible]
Your choice

DODGE [illegible] $1595

HARP[illegible] MOTORS
[illegible]

CARLESON'S
PONTIAC CADILLAC
GMC TRUCKS
601 Main East 733-1822

GMC TRUCKS IN JEROME
LEE PONTIAC

CHEVROLET, 1961 ¾-ton pickup, long wheelbase, fleetside, 6-cylinder, 4-speed, Positraction, heavy springs, low mileage, clean. $1575. Phone 733-6817.

[illegible] SPECIAL, Jeep pickup, 4 wheel drive, good rubber. Good condition, $450, or [illegible] See at 235 7th Avenue East. Phone [illegible] after 5, weekends.

INTERNATIONAL 2-ton, 5-speed, 2-speed, grain bed-stock rack combination. Andy & Bob's, Buhl, 543-4316.

FORD, 1960 ½-ton, long wide box, custom cab, hitch, heater. Extra clean. $1350. 733-6817.

WILLYS, 1951 ½-ton, 4-wheel drive pickup with camper, $450. Write Box 253, Sun Valley.

DODGE, 1950 ½-ton pickup with flat bed. Sell or trade for livestock. 536-2419, Wendell.

INTERNATIONAL 1951 ½-ton pick-up in good shape, 4-speed. See 471 Highland Avenue.

CHEVROLET, 1961 ½-ton pickup. Long wheelbase, 6-cylinder positraction, $1575. Phone 733-8781.

CHEVROLET, 1961 ½-ton, V8, long wide box, radio, heater, 4-speed. Real good. $1595. 733-7336.

CHEVROLET 1958 Delray Panel in perfect condition. $550. Call 733-4487.

CHEVROLET 1952 2-ton with 14' bulk bed. Phone Hansen 423-5093.

Automobiles For Sale 200

1964 MODEL
CLEARANCE
SALE
We're Clearing
The Decks
BUY NOW and SAVE!

'57 PLYMOUTH $450
6 cylinder, standard shift. Was $595.

'62 CHEVY II $1595
2-door. Radio, heater, 6-cylinder, Powerglide, 2-tone, 11,000 actual miles. One local owner. Was $1895.

'61 RAMBLER $1325
Super 4-door, radio, heater, reclining individual seats, 6-cylinder, automatic drive. Local one owner. Real low mileage. Was $1495.

'57 FORD Wagon $695
4-door with radio, heater, V8 and overdrive. Was $895.

'60 CHRYSLER $2050
Saratoga 4-door sedan, Radio, heater, air conditioner, power steering and brakes. Low mileage. Was $2295.

'60 DODGE $1395
Seneca 4-door sedan. Radio, heater, 6 cylinder, overdrive transmission. Was $1495.

'57 CHRYSLER $875
New Yorker 2-door hardtop. Air conditioning, power steering and brakes. Nice and clean. Was $995.

USED TRUCKS

'58 IHC ½-ton $1195
6 cylinder pickup, positraction, radio and heater, 8' homemade camper included. Very clean. Was $1395.

'59 CHEV 2-ton $1795
Cab and chassis, 6 cylinder, 4-speed, 2-speed, long wheelbase, good 8.25 tires. Was $1895.

'55 DODGE 2-ton $1195
V8, 5-speed, 2-speed, long wheelbase, 8.25's rear. A good tough truck. Was $1295.

EASY FINANCING
PAYMENTS
TO FIT YOU!

BOB REESE
MOTOR CO.
Kenny Moon Johnnie Bond
Open 'til 8 p.m.

MAGIC VALLEY Motors in Buhl will give you the best deal anywhere on a used car.

CHRYSLER 300, 1955, 2 4 barrels, full race cam. Excellent condition. [illegible]

LEO RICE MOTOR CO., Oldest volume dealer, authorized sales and service for all General Motors cars.

PLYMOUTH 1960 2-door hardtop, excellent condition. Inquire 330 Alturas Drive, phone 733-1771 [illegible]

PLYMOUTH 1957 4-door station wagon. Automatic transmission. V8 motor. 340 3rd Avenue East.

RELAX in our comfortable lounge while your car is being serviced. D & S Ford Sales, Jerome.

BUICK, 1962 4-door, power steering, power brakes. Very good condition. [illegible] Phone 733-8431.

RAMBLER, 1963, 6-cylinder, real sharp, best value in valley, $1550, 733-4368, evenings. Grand-Vu Trailer Villa

FALCON, 1960 tudor sedan, straight shift. Good condition. Phone 733-4181.

[illegible] For Sale

[illegible] MOTOR
[illegible]
Transportation
SPECIALS
[illegible] choose from a large [illegible] of over 40 late model [illegible] and trucks [illegible]

$1695
[illegible]

$2195
[illegible] Impala [illegible]

$1495
[illegible]

$1795
'56 FORD Thunderbird convertible with extra table top, nylon [illegible] If you want [illegible]

$1095
'56 CHEVROLET 2-door BelAir [illegible] and standard [illegible] heater [illegible]

$1795
'58 FORD Skyliner, retractable [illegible] with Cruise-o-matic [illegible] and all extras [illegible] Like new [illegible]

$1495
'61 FORD Fairlane fordor sedan. Radio heater, automatic transmission, low mileage. See this one today.

$795
'58 FORD Custom fordor sedan. Automatic transmission, heater, radio. Extra clean car.

$795
'58 FORD Club sedan, 8-cylinder, automatic transmission, radio, heater, new white wall tires, paint and interior excellent. A cream puff.

COMMERCIALS

$1595
'60 FORD Pickup. Long wheelbase with camper, 4-speed transmission, fresh air heater, Krengel hitch and mirrors. One owner with 19,000 miles. You'll like the feel of this one.

$2495
'61 INTERNATIONAL B170 truck. 5-speed transmission, 2-speed axle, brand new 345 V8 engine, good rubber and new paint. See this today.

$1895
'61 DODGE 1½-ton truck with van and refrigeration. A real buy.

$1595
'61 RANCHERO. Big 6-cylinder automatic transmission, good tires, A-1 mechanically, nice dual purpose unit, radio, heater. Extra nice.

$1995
'61 JEEP. 3,100 actual miles, closed-in cab, lockout hubs. Looks and runs like new.

UNION MOTORS
Big Drive-In Lot
150 3rd Ave. East
Phone 733-1019

Salesmen's Home Phones

Byron Moyes	733-7479
Leonard Fischer	733-1264
Bruce Caughey	733-8861
Chuck Henry	423-4076
Ken McNew	733-5016

Where
GOOD DEALS
Are Made

'61 FORD Fairlane
500 fordor. Radio, heater, overdrive, V8, engine power steering, power brakes, good rubber. A real clean car.
SHARP $1795

'60 CHEV Impala
4-door sedan. Radio, heater, automatic. This one is extra good.
SPECIAL $1605

'60 BUICK LeSabre
4-door sedan. Radio, heater, automatic, power steering, power brakes. Nice.
ONLY $1605

'59 PLYMOUTH Fury
4-door sedan. Radio, heater, automatic, power steering, power brakes. Real good transportation.
JUST $1095

'59 OLDS 88 4-door
Radio, heater, automatic, power steering, power brakes.
A NICE ONE $1295

COMMERCIALS

'63 CHEVROLET ½-ton
Long wheelbase, 4-speed, big 6 engine, radio, heater, Krengel hitch, 6-ply rubber, spotlight, 4-speed, 2-tone red and white.
SEE THIS ONE $2095

'62 CHEVROLET ½-ton
Short wheelbase, 4-speed, 6-cylinder engine, heater, hitch, good rubber.
ONLY $1705

'60 FORD ½-ton
Long wheelbase, 4-speed, new rubber, heater, hitch, new paint. This one is
SHARP $1395

RICE
CHEVROLET
Jerome 324-4814
Open evenings until 8 p.m.
Sundays 10 a.m. to 6 p.m.

SEE THIS ONE: Ford 1963 tudor hardtop, big V8 engine, automatic transmission, power steering. Very clean and excellent condition. Original owner selling. 733-2004, [illegible]

JEEP, 1958 4-wheel drive, full metal top. Excellent condition, $950. Call 733-5156.

GLEN G. JENKINS Chevrolet, the used car headquarters for Magic Valley.

[illegible] For Sale

[illegible] EFFECT [illegible]
[illegible]

'[illegible] 4-door $1195
[illegible]

FAL[illegible] $1345
[illegible]

[illegible] $1095
[illegible]

'[illegible] FORD Convertible $1295
V8, overdrive, radio, heater, [illegible]

RAMBLER [illegible] $795
[illegible]

PONTIAC Wagon $895
Automatic [illegible]

FORD [illegible] $2095
[illegible]

'61 FALCON Ranchero $1445
Big 6 [illegible]

'59 CHEV Pickup $895
[illegible] long bed.

HUNTER'S SPECIAL

'61 GMC ¾-ton $2245
4-wheel drive, stock body, heavy duty, all traction tires and wheels. [illegible]

'[illegible] JEEP Wagon $445
[illegible]

D & S
FORD SALES
Jerome
Open 8 A.M. - 7 P.M.
South Lincoln 324-5245

SHARPEST
CARS IN TOWN

1959 CADILLAC
4-window sedan with power steering, brakes, windows and seat. Locally owned, 30,000 actual miles. Just like new.

1957 CADILLAC
Sedan deVille, 4-way power and factory air conditioning. Locally owned. Very clean.

1963 FORD
Galaxie '500' Sport Coupe with beautiful white finish with all red interior, power steering and brakes, V8 engine. Very low mileage. Show room condition.

1963 CHEVROLET
4-door sedan. Radio, heater, standard transmission, small V8 engine. Local car with 4000 actual miles.

1960 CHEVROLET
Parkwood Station Wagon, radio, heater, automatic transmission, V8 engine. Sharp!

1959 PONTIAC
Bonneville sport coupe. Power steering and brakes. Solid white finish with red leather interior. Very nice.

1959 MERCURY
Parklane 4-door sedan. Power steering and brakes. Very, very clean.

1961 CHEVROLET
Corvair '700' 4-door sedan. Radio, heater, tinted glass, white wall tires and 3-speed transmission.

YOUREE MOTORS
664 Main Avenue South 733-6811

CARLESON'S
BEST BUYS

Excellent selection of very clean '59 to '62 models at terrific values— Here's one . . .

'59 FORD $995
Fordor sedan with V8 engine, standard transmission and real nice.

'58 FORD $595
Premium rubber, clean inside and out. Compare it for value or price. Any place.

'56 FORD $495
Victoria coupe. See it to believe it!

'56 PLYMOUTH $295

'61 JEEP $1595
Short wheelbase cab forward, 4-wheel drive, locking hubs. Power take-off. Books $1980.

TRAILER $795
8'x18' all steel low flatbed with tandem axles, electric brakes. Rugged and new condition.

CARLESON'S
PONTIAC CADILLAC GMC

SELECT CARS
AT SELL-OUT Prices
Clean late models
MILLER AUTO SALES
423-5119 Hansen

Dick Gillenwater's
BEST AUTO SALES
1839 Kimberly Road

FRONK MOTOR CO
Your Plymouth, GMC Dealer
678-9024 Burley 678-8786

FOR SALE or TRADE: 1962 Scout, four wheel drive, four new tires, radio, heater. Will trade for 1955 or 1956 pickup in good shape as part payment. 733-5200.

CADILLAC 1954, make offer as is or parts. 4,400 miles on motor. Phone 733-6289.

[illegible] For Sale

[illegible] PRICE [illegible]
CHEVROLET
Used Car
[illegible]
[illegible]
Magic Valley
House [illegible]
[illegible]

1963 OLDS 88
CONVERTIBLE COUPE, [illegible] matic transmission, power steering and brakes. Positraction, [illegible] miles, like brand new. High book is $3325.
SPECIAL PRICE $[illegible]

1961 CHEVROLET
BISCAYNE 2-door sedan, [illegible] motor, standard trans[illegible] real [illegible]
JUST $1595

1961 FORD
FAIRLANE 500 tudor sedan [illegible] motor, standard [illegible]
ONLY $1595

1961 DODGE
LANCER '770' 4-door sedan, 6 cylinder motor, standard transmission. A nice economy car.
NOW $1295

1961 COMET
4-DOOR SEDAN. Stick shift, deluxe interior, radio and heater.
SHARP $1395

1960 CHEVROLET
NOMAD 4-door stationwagon. V8 motor, automatic transmission, power steering and brakes.
ONLY $1895

1959 FORD
GALAXIE HARDTOP sport coupe. V8 motor, automatic transmission, radio, tutone paint, white wall tires.
JUST $1295

1956 CHEVROLET
'210' 4-DOOR sedan. V8 motor. Has cam and lifters, stick shift.
ONLY $595

1957 FORD
TUDOR SEDAN. 6-cylinder motor, standard transmission.
SPECIAL at ONLY $295

1955 CHEVROLET
'210' 2-DOOR sedan. V8 motor, Powerglide transmission, runs fine.
JUST $395

1955 FORD
FORDOR SEDAN. V8 motor, standard transmission with overdrive.
JUST $395

COMMERCIALS

'60 INTERN'L
TRAVELALL. 6-cylinder motor, 4-speed transmission, new paint.
$1195

'59 CHEVROLET
FLEETSIDE ½-ton, long wheelbase pickup. 6-cylinder motor, 4-speed Positraction. Very sharp.
$1295

'59 CHEVROLET
EL CAMINO pickup. V8 motor, stick shift, radio and heater.
$1195

'57 CHEVROLET
2-TON, long wheelbase truck. 6-cylinder motor has complete overhaul with full warranty, 2-speed axle, air over Hydraulic brakes, 9.00x20 tires on rear.
$1595

'53 CHEVROLET
2-TON truck, 4-speed axle, 8.25x20 tires. Just
$795

GLEN G. JENKINS
CHEVROLET

OPEN Evenings
CLOSED Sundays

Salesmen's Home Phones

Charles Hatch	733-6017
Ron Love	733-0838
Don Welch	733-7060

Browning Auto
Special
Clearance
Prices

1956 Pontiac $325
Sedan

1956 Buick $445
Sedan.

1958 Buick $625
Wagon.

BROWNING
AUTO CO.

NEW IDEA MUFFLER
Works on all cars and pickups — no back pressure on motor, all tubes larger than exhaust pipe. No small holes or slots. Motor runs cooler, no smoke in crank case, no piston rings frozen by carbon. Increases mileage 10 to 20%. No excess noise. Guaranteed for life of car. If not satisfied, your money refunded. We install while you wait.
BALDWIN MANUFACTURING COMPANY
409 2nd Ave S. Twin Falls, Idaho

[illegible] For Sale

[illegible]
[illegible]

'[illegible] PONTIAC
[illegible]
$[illegible]

PONTIAC
[illegible]

'57 CHEV
[illegible]
$995

1957 PONTIAC
[illegible]
$795

1959 PLYMOUTH
[illegible]
$1095

1959 PLYMOUTH
[illegible]
$995

1959 CHEV
Blue and white sedan
Automatic transmission
$1295

1959 OLDS 98
Like new hardtop. Full power
$1695

1960 CHEV
White one owner sedan
21,000 actual miles
$1595

1961 IMPALA
Chevrolet sport coupe.
Just like new.
$2295

1962 PONTIAC
Full powered Bonneville Sport coupe. A real honey
$3095

1959 OLDS
Low mileage Sport coupe
Real sharp
$1695

LEE PONTIAC
Jerome
136 S. Lincoln Phone 324-2394

REDUCED
PRICES
At
THEISEN'S

1962 RAMBLER
Classic 4-door station wagon with immaculate finish and interior. It's equipped with gas saving OVERDRIVE.
NOW $1795

1962 RAMBLER
4-door Classic sedan with standard transmission, radio, heater and almost new tires. This beauty has real low mileage and is real clean.
JUST $1695

1961 FORD
Fairlane '500' 4-door with all over white finish and an interior that looks exactly like new. Equipped with radio, heater, Fordomatic and white wall tires.
AT $1495

1961 FORD PICKUP
A locally owned Econoline equipped with radio, heater. It's exactly like new.
ONLY $1495

1959 CHEVROLET
4-door with gas saving 6 cylinder engine and equipped with radio, heater and white wall tires. Has a perfect interior and beautiful 2-tone finish.
ONLY $1095

1958 MERCURY
Montclair Sport Coupe in Dewstone tan and brown with all leather interior. Equipped with full power. Real sharp.
JUST $795

1956 MERCURY
Montclair Phaeton equipped with radio, heater and power steering.
AT $495

1955 CHEVROLET
4-door, standard transmission, V8, radio, heater, etc. Extra Value car.
JUST $595

THEISEN
MOTORS, INC.
701 Main East 733-1780

WORKMAN BROTHERS Pontiac Company, Rupert: Authorized Cadillac dealer, Cassia, Minidoka counties, 436-1176.

OLDSMOBILE 1962 2-door hardtop, full power, factory air conditioning, Phone Buhl 543-4441.

PONTIAC 1962 4-door sedan, excellent condition, $400 equity, take over payments. Phone 733-3981.

[illegible] For Sale

WILLS
[illegible]
[illegible]
[illegible] CARS

RAMBLER Wagon
[illegible]
[illegible] $1095

[illegible] Sedan
[illegible]

FORD Wagon
[illegible] wagon, [illegible] drive.
[illegible] $1195

1957 RAMBLER Sedan
4-door, Weather eye heater, [illegible] with
ONLY $895

[illegible] CONTINENTAL
All power hardtop. Plus radio, heater and automatic. Real sharp.
[illegible] $1495

1957 OLDS Sedan
4-door. Radio, heater and Hydramatic. Completely reconditioned motor.
ONLY $795

1957 DODGE Wagon
Sierra Station Wagon. Power steering and brakes. Radio, heater and automatic transmission.
A STEAL AT $695

1957 RAMBLER
4-door sedan. Radio, heater and overdrive.
JUST $695

1955 FORD 2-door
V8 sedan. Heater and standard transmission.
SPECIAL $395

1953 FORD 4-door
SPECIAL $175

Pickups

1961 IHC SCOUT $1795
With 4-wheel drive.

1959 DODGE $1295
1-ton.

1958 DODGE $1495
1-ton with stock rack.

1957 WILLYS $1195
1-ton FC-170, 4-wheel drive. Excellent condition.

1951 GMC ½-ton $245

WILLS
USED CAR DEPT.
Phone 733-7365
254 4th Avenue West

Lowell Wills	733-6562
Ernie Wills	733-4888

WILLS MOTOR CO.
NEW CAR DEPT.
236 Shoshone West
RAMBLER — JEEP
Business Phone 733-2891

Hank Wills	733-2200
Bob Wills	733-8460
E. J. Wills	733-6351
Louis Silman	733-5108

QUALITY
USED CARS

1963 PLYMOUTH
FURY sedan. 318 V8, power steering, low miles.

1963 CHEVROLET
IMPALA wagon. 327 V8, all the extras except air. Like new, low miles.

1958 THUNDERBIRD
AIR conditioning and all the extras. Sharp.

TRUCKS

1963 CHEV 2-ton $2295
1954 GMC 2-ton $1095
1954 INTERN'L $1095
1952 CHEV 2-ton $695
1950 FORD 2-ton $495

TWIN FALLS
EQUIPMENT CO.
Truck Lane West
733-4130

MAGIC VALLEY
TRADING DEALER
RICE'S IN JEROME

SHARPEST
Used cars in town
YOUREE MOTOR CO.

USED CARS TRUCKS—PICKUPS 60 to choose from. 12 months warranty. Direct Dodge Factory Dealer. HARBAUGH MOTORS, Gooding

OLDSMOBILE, 1962 2-door hardtop. Full power with air conditioning, Positraction, white, wall tires, 4-speed Hydramatic, white with blue interior, 14,000 actual one owner miles. See days at 1860 Kimberly Road, unit number 11.

COLLEGE students for transportation or farmers for irrigating: A good 1954 Plymouth 4-door sedan, standard shift. Reasonable, 733-6018 after 6 p.m. weekdays, Saturday-Sunday afternoon.

CHISHOLM BROTHERS, Burley: Your authorized Rambler Dealer for Cassia and Minidoka Counties, 678-5565.

BROWNING AUTO Company, Buick dealer for 41 years. Drive in for a good deal.

STAR VALUES IN TWIN FALLS

BUYS THAT SHINE

TUES. WED. BEST BARGAINS

LOOK FOR THE STARS IN THE STORES!

ON SALE TUES. & WED. ONLY

Shalimar.. love song in fragrance

SHALIMAR Perfume $6.00, $10, $13.50, $25, $50
COLOGNE $5, $8.50; Bath Oil, $5,—Talc, $2.25
DUSTING POWDER $5, (prices plus tax)

TROLINGER'S PHARMACY
144 Main Avenue South 733-9771

NEW ROYAL SAFARI PORTABLE

ONLY 99.50 PLUS TAX

ALL ROYAL OFFICE TYPEWRITER FEATURES
TRADE-INS USED MACHINES
RENTALS

CHECK WITH Snyder's OFFICE EQUIPMENT CO.
Opposite The Old Post Office Twin Falls

Miss Muffet's Popular . . .

POTATO ROLLS 19c Doz.

OKAY FOOD CENTERS

CURLER Caddy Bags

Reg. 1.00 . . . 49c

Serve YOURSELF & Save-On DRUGS

CANVAS SNEAKERS by DAGS

Blue Denim, Black or White

ONLY 2 PAIR $5

COUNTRY Cobbler
138 MAIN AVENUE NORTH

BE SAFE - ADD ANTI-FREEZE NOW!

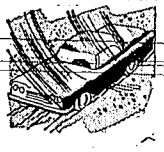

First Permanent ANTI-FREEZE
In a reuseable container.
$1.42 gal.
4 gal. only 4.99

- Does Not Boil Away
- Rust Inhibitor • Lasts All Winter

THE BEST 95% ETHYLENE GLYCOL

Penny-Wise DRUG
LYNWOOD SHOPPING CENTER

COAST-TO-COAST STORES

SPECIAL Introductory OFFER

BIG . . . . . 10% DISCOUNT

Off List Prices On Any SIEGLER Heater

DISCOVER THE COMFORT OF SWEEPING SUPER FLOOR HEAT

- No more cold floors
- CUT FUEL BILLS
- More Winter Comfort

227 Main Ave. E. 733-4317

WILSON'S PROCESSED CHEESE

5 lb. loaf 1.98

RANCH EGGS

3 doz. 1.00

SHELBY'S
TWIN FALLS MARKET

RED FLANNEL SHIRTS

Reg. 2.98 . . . . $1.99

ENFIELD RIFLES 17.99
303 CALIBRE

BRYSON'S BI-RITE FEATURING G.I. SURPLUS
236 MAIN AVE. NO.

Albertson's COFFEE lb. 59c

Albertson's

Royal DeLuxe

★ SHAMPOO
★ CREME RINSE
★ HAND & BODY LOTION

Regular 4.50 Value, Now— 1.59

SAV-MOR
DOWNTOWN TWIN FALLS

Blacker APPLIANCE and FURNITURE
WE SERVE TO SERVE AGAIN
TWIN FALLS • 733-1804

USED OIL HEATER 34.95
USED 3 PC. SECTIONAL . . . 45.00
REAL GOOD USED 7 PC. DINETTE SET . . 60.00
8 PC. DANISH MODERN LIVINGROOM GROUP . 179.95
REG. 299.95

Little Lads
2 Piece Set
FLANNEL LINED CORDUROY PANTS and MATCHING FLANNEL SHIRT
Guaranteed washable
Needs little or no ironing.
Reg. 2.49 SET 1.88

$1 Holds Your Layaway 'Til Christmas

YOUR LOCALLY OWNED AND OPERATED

JERRY'S 88 CENTER

LIGHTING FIXTURES SALE

MANY AT 1/2 Price

Over a hundred styles to choose from. Now is the time to replace those old fixtures and install modern up to date fixtures.

10% OFF on all Electric Heaters in Stock

1/4 OFF Display Sample . . . DOOR CHIMES

Twin Falls Electric
760 Main Ave. N. Phone 733-8784

PERMANENT

$2.95

Open Fri. Night 'til 9 p.m.

MEMBER NATIONAL AMERICAN COSMETOLOGY SCHOOLS

HOLLYWOOD BEAUTY COLLEGE
Phone for an Appointment 733-7722
134 Shoshone St. East

72"x90" RAYON-ACRILAN BLANKETS

Regular 7.98

4.99

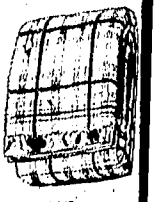

- JAQUARD OR STRIPE PATTERNS
- SATIN BINDINGS • NEW COLORS

Your LD Store LOWER LEVEL

TWIN FALLS' BIGGEST AND BEST BUYS FOR FIRST-OF-THE-WEEK SHOPPERS