Weather
Increasing Clouds, Valley Fog

Times-News

☆Final☆ Edition

The Magic Valley Newspaper Dedicated to Serving and Promoting the Growth of Nine Irrigated Idaho Counties

VOL. 45, NO. 289 — TWIN FALLS, IDAHO, TUESDAY, JANUARY 28, 1964 — TEN CENTS

Congo Area Plagued by Guerrillas

LEOPOLDVILLE, The Congo, Jan. 28 (AP)—U. N. helicopters and missionary planes continued desperate efforts today to rescue Christian missionaries threatened by rebel guerrillas in the southwest Congo. At least four missionaries, including an American woman, have been killed by bands of warriors armed with poison arrows, spears, homemade bombs and primitive guns. About 150 Americans and Canadians, including several children, have been stationed at Protestant missions in the threatened area. The U. S. embassy in Leopoldville said 21 Americans and 14 Canadians, including 10 children, had been rescued.

As the terror spread, the Congo government said it had documentary proof communist China is supporting the uprising. The leader of the rebels is for-

* * * *

mer Education Minister Pierre Mulele, 34, who spent several months in Peking last year.

Mulele was ambassador to Cairo under the communist-supported Stanleyville regime of Antoine Gizenga, who was imprisoned after the collapse of his secession. Mulele slipped back into the Congo last summer after a year and a half of exile.

Diplomats fear Red China may try to turn the jungle uprising into a major revolt by arming Mulele's men with modern weapons.

The rebellion is centered in agricultural Kwilu province, 250 miles east of Leopoldville, but the terrorism is spreading to the neighboring Kasai and Kwango regions near the Angola border. Fewer than 600 government troops are in the province opposing several thousand guerrillas.

U. N. helicopters airlifted 16 persons from a Catholic mission at Kisandji Monday in the third mercy flight since the attacks began. Unconfirmed reports say a priest and nun were killed at Kisandji last week.

Solon Reports

WASHINGTON, Jan. 28 (AP)—Sen. Frank Church said today a rebel youth group in the Congo fired the poison arrow that killed Miss Irene Ferrel, a Baptist missionary from Jerome.

Church said the state department informed him that Miss Ferrel was stationed at the Congo-Baptist Mid-Mission at Mangunga when killed and that she had been buried at the mission station. The state department told the Idaho Democrat the station is not yet accessible to United Nations or other personnel.

At Church's request, the department said it had contacted Miss Doris Wiseman, New Plymouth, Ida., another Baptist missionary stationed at Vanga in the Congo. Missionaries there consider they are out of the immediate danger area and are in regular radio contact with Leopoldville, Church was informed.

Church Notes Funds for Mental Units

WASHINGTON, Jan. 28 (Special)—Senator Frank Church, D., Ida., today said an estimated total of $243,906 has been earmarked for Idaho as federal matching funds in the 1965 fiscal budget for comprehensive community mental health centers and state retardation centers.

The funds would be available after July 1 if congress approves the health, education and welfare appropriations by that date, Church said.

Of the total for Idaho, $143,- ... would be available as matching funds for comprehensive community mental health centers offer 24-hour multiple treatment facilities, and provide both in-patient and out-patient care at the community level.

Rossellini Doubts Value Of Compact

OLYMPIA, Wash., Jan. 28 (AP)—A Columbia basin interstate compact probably could not prevent the city of Los Angeles from diverting water from the Snake river or other streams in the Columbia system, Gov. Albert D. Rosellini said today.

Only a federal law would be strong enough to stop thirsty

* * * *

southern California from trying to get Northwest water, the governor said.

Rosellini made the comments in a letter to Gov. Robert E. Smylie of Idaho.

Smylie, a Republican, has urged Rosellini to take steps to insure ratification by the Washington legislature of a proposed Columbia compact.

Rosellini, a Democrat, has opposed the compact in the past and has indicated that he has not changed his mind about it.

The governor considers the compact to be of benefit to upstream states like Idaho and Montana but not to downstream states like Washington and Oregon.

In his letter to Smylie, Rosellini said, "I want to assure you that I am always open to any proposals concerning the benefits to be derived from use of Pacific Northwest surplus water resources, and will continue to judge each proposal on its merits."

He said, "Although I am opposed to headwater diversion of the Columbia water system as proposed by the city of Los Angeles, there is serious doubt that the compact could prevent such diversion."

Smylie Differs

BOISE, Jan. 28 (AP)—Idaho Gov. Robert E. Smylie said today he was "obliged to respectfully differ" with legal conclusions of the governor of Washington about effect of a Columbia river compact.

Smylie said he felt a compact would be stronger than a federal law.

"That's what a compact is," said Smylie, a lawyer and former attorney general. "With the approval of the congress it practically becomes part of the constitution."

Beckwith Lawyer Weeds Out Jury

JACKSON, Miss., Jan. 28 (AP)—Byron de la Beckwith's defense lawyer today began weeding out some of the 12 white men submitted by the state as jurors for Beckwith's trial.

One man was dismissed when he agreed he had read some of the letters to the editor published by Jackson newspapers and considered them extremist.

Beckwith, 43, a dapper ex-Marine from Greenwood, Miss., is accused of lying in ambush for Negro civil rights leader Medgar Evers and shooting him in the back at Evers' home here last June 12.

Dist. Atty. William L. Waller, ..., accepted 12 white male jurors at the end of a night session. They now come under interrogation by the defense.

POLICEMEN TRY to put a screaming and kicking Negro girl in the paddy wagon after a demonstration in front of a segregated restaurant in Atlanta, Ga. Several persons were arrested Monday night in two demonstrations. (AP wirephoto)

Idaho Court Okays Burley Annexation

BOISE, Jan. 28 (AP)—Idaho supreme court justices ruled today the city of Burley acted legally when it annexed a portion of land across the Snake river in Minidoka county.

In a unanimous opinion, the court held the intervening river did not constitute a barrier to the annexation.

Objections to the annexation had been filed by officers of Minidoka county. Burley is in Cassia county.

The Minidoka county attorney had argued the area annexed had not been laid off in lots of not more than five acres each and that the land lying across the river was not contiguous to the original boundaries of the city as required by statute. The court decided the annexation procedures met legal requirements.

McDevitt Eyes Reapportion Case Appeal

POCATELLO, Jan. 28 (AP)—Rep. Herman J. McDevitt, D., Bannock, said today that he is preparing an appeal to the U. S. supreme court in Idaho's legislative reapportionment case.

But the Pocatello attorney said he doesn't know whether the appeal will be filed. He said it is a question of finding enough money to pay the cost.

"We face a serious problem because of the tremendous expense and a complete lack of funds," said McDevitt.

He said expenses would include the cost of printing the transcript of the proceedings in U. S. district court.

A three-judge district court panel, with one member dissenting, dismissed the case Jan. 10. The court declared that the issues were too complex to decide.

McDevitt contends that present apportionment gives voters in low population counties more power in the legislature than those in more populous counties.

Rupert Man Crushed at Paul Plant

RUPERT, Jan. 28—Jay Broadhead, 34, Rupert, is reported in serious condition today at Minidoka Memorial hospital from injuries received when he was crushed between two pipes at 10:30 p.m. Monday at the Amalgamated Sugar company, Paul.

He reportedly was standing on a loading platform approximately seven feet high handling a pipe which was putting molasses into a railroad car. The pipe was frozen so he got a steam line to thaw it.

The thawing action made the pipe move and it struck Broadhead in the back, crushing him against another pipe. The pipe which hit Broadhead was about six inches in diameter, spokesmen reported.

Royal Blacker, another employe who was loading coal, heard him cry out, and he climbed up the ladder to reach the platform where the injured man was. Other help was summoned and the men built a rope stretcher to lower Broadhead to the ground.

He was brought to the hospital by ambulance. He has internal injuries, and possible concussions and other undetermined injuries, his wife reports.

Traffic Deaths

Idaho

1964 8
1963 8

Magic Valley

1964 2
1963 2

* * * *

100 Jailed After Wild Demonstration

ATLANTA, Ga., Jan. 28 (AP)—Militant civil rights leaders planned more mass protests of segregation today after more than 100 persons went to jail Monday in street demonstrations. A siege of the downtown area for the third night by marching, milling demonstrators, mostly Negro students, heightened the worst racial crisis in years for this city. Despite mounting arrests, now nearly 200, youth leaders said they would continue the mass onslaught, centered on a segregated restaurant.

Police officers declared a state of emergency Monday night in the busy downtown areas surrounding Leb's, a restaurant which refuses to serve Negroes.

Demonstrations began with about 50 pickets walking around the block on which Leb's is located.

When they refused to disperse they were hauled off to jail. Cheers and applause came from hundreds of white spectators.

Three hours later, demonstrations resumed.

About 150 circled city jail twice, then walked several blocks to join about 50 others in marching around the block at Leb's for nearly two hours. Police stopped them.

Chanting and singing, the demonstrators massed in a narrow street a block from Leb's. Paddy wagons drew up and near-bedlam ensued.

Some of the crowd leaped eagerly into the vehicle.

When the next paddy wagon pulled up, demonstrators went limp. Hoisted bodily into the vehicle by white and Negro policemen, the demonstrators kicked, screamed and struggled wildly.

Policemen were hard-pressed to keep their balance as the mass surged and milled about them with yells and chants.

Bribe Attempt Related at Hoffa Trial

CHATTANOOGA, Tenn., Jan. 28 (AP)—A nervous Nashville policeman admitted today he knew of an attempt to bribe a juror in James R. Hoffa's 1962 conspiracy trial.

James T. Walker, the policeman, was cross-examined by defense lawyers in the jury-tampering trial of the Teamsters union president and five other men. All are accused of trying to influence jurors in the earlier trial in Nashville.

Referring to conversations he said he had with Thomas Ewing Parks, one of the six on trial, Walker said: "Parks told me: 'We'd be willing to pay up to $10,000 to Mr. Fields.'"

Walker referred to Gratin Fields, a juror who was removed during the 1962 trial. He did not identify "we." Walker, Parks and Fields all are Nashville Negroes.

Asked by Parks' lawyer, Jacques Schiffer of New York, if he reported the conversation to Nashville police superiors, Walker replied, "No."

Then, turning to U. S. Dist. Judge Frank Wilson, Walker said he did tell federal authorities about the meetings he said he had with Parks.

He explained that he did not report the matter voluntarily because, he said, nothing illegal occurred in his presence.

Walker, returning to the stand this morning to continue testimony begun Monday, is the fourth government witness to be called.

Widow of Oswald Says Facts Tell Her He Killed Kennedy

NEW YORK, Jan. 28 (AP)—Mrs. Lee Harvey Oswald, the widow of President Kennedy's accused assassin, Monday night told a nationwide television audience that "the facts tell me that Lee shot Kennedy."

In her first television interview since the Nov. 22 assassination and the slaying of her husband in a Dallas police station two days later, the Russian-born Mrs. Oswald said she has no desire to return to the Soviet Union.

"I want to be (an) American citizen after I study English," she told Dallas newsman Eddie Barker on Walter Cronkite's news roundup (CBS-TV evening news).

Mrs. Oswald, speaking in halting phrases in a language she only began to study recently, said "I don't want to believe, but I have to watch facts and facts tell me that Lee shot Kennedy."

She also said she felt "sorry" for Lee "because he die very young" and that she visits his grave "one time or two times a week."

Mrs. Oswald, who has received more than $35,000 from persons wishing to express their sympathy, concluded her interview by thanking the American people for their generosity:

"I want to thank very much but my bad English don't give me to say too much, I want to say . . . thank you American people, thank you for me and my children . . ."

France, Red China Already Squabble Over Nationalists

TOKYO, Jan. 28 (AP)—Red China served notice today it expects France to break relations with Nationalist China, but a French spokesman made clear his government will refuse. Thus, a day after they announced they were entering upon diplomatic relations, France and Red China were at odds on how they will go about it.

Red China's foreign ministry, in a statement broadcast by Radio Peking, declared Peking does not recognize a two-China concept. This was a blow to President Charles de Gaulle's policy of trying to maintain relations with both the communist and Nationalist China.

In Paris, a French government spokesman said France has neither the intention nor desire to break with the Nationalist government on Formosa.

The French government stood by the text of Monday's communique saying the two nations had agreed to establish diplomatic relations and would name ambassadors within three months.

The Red Chinese statement said Red China, in agreeing to enter into diplomatic relations with France, understood Paris would break with Nationalist China.

This is contrary to what French official sources had said.

See FRANCE, Page 2, Col 4

Plug-Puller Goof Muffs Saturn Shot

CAPE KENNEDY, Fla., Jan. 28 (AP)—The first two-stage Saturn I, believed to be the world's most powerful rocket, sits on its launching pad today because somebody forgot to pull a plug.

Monday's mistake, which caused postponement of the test launching until Wednesday, also cost American taxpayers several thousand dollars.

Neither the national aeronautics and space administration nor the air force could produce the exact amount the neglect cost the taxpayers. Estimates of salaries involved for the 200-man launching pad team was $18,000.

The air force, which operates the Atlantic missile range, said it cost the space agency about $20,000 an hour for use of the range—fuel, range safety, tracking and other support facilities during the final hours of the countdown.

The operation ties up five air rescue service aircraft assigned to recover performance-recording cameras which are to be ejected from the rocket during flight. No estimate was available on the cost.

The countdown on the Saturn I, which is to boost the heaviest satellite ever sent aloft, had been under way 11 hours when it was discovered that a line which funnels liquid oxygen oxidizer to the fuel tanks was not delivering. Technicians then found that someone had forgotten to remove a test device called a "blind flange."

LATEST REPUBLICAN to announce candidacy for the presidential nomination is Sen. Margaret Chase Smith of Maine. She will enter the New Hampshire primary in March and also the primary in Illinois. (AP wirephoto)

U.S. Plane May Be Down in Red Area

WIESBADEN, Germany, Jan. 28 (AP)—The U. S. air force said tonight a T39 jet trainer with three men aboard was hours overdue on a routine training flight.

The American embassy in Bonn said it was checking a report that the plane was shot down over communist East Germany.

A spokesman at U. S. air force European headquarters here said a search was being pressed for the missing T39 utility jet trainer which failed to return on schedule to the airbase here.

The crew members were identified as Capt. John F. Lorraine, Capt. Donald G. Millard, and Lieut. Col Gerald F. Hannaford (no hometowns available).

Meet Here Discusses Water Management

W. W. Towne, U. S. department of health, education and welfare, Portland, Ore., told some 50 persons who attended a meeting here on water resources planning in the Pacific Northwest, "While the Pacific Northwest is endowed with a bountiful supply of extremely high-quality water, its future is dependent of a comprehensive plan for water quality management." Towne told those at the meeting, all interested in water management, that the comprehensive plan for water quality management being undertaken by the public health service is designed to preserve the water quality so the maximum development of land and water resources may be realized.

"In carrying out this undertaking," Towne noted, "it will be the public health service's objective to spell out how preventive measures can be applied to reduce future conflicts in water uses and to develop essential data and information on water supply and water quality which can serve as a guide to the public in developing the water resources in this region."

Towne pointed out three meth-

See WATER, Page 2, Col. 5

Miller Wants Probe Into Baker Case

WASHINGTON, Jan. 28 (AP)—Republican National Chairman William E. Miller called today for senate investigators to inquire into what he termed a "clear issue of possible perjury" in the Robert G. Baker case.

Miller told a news conference there is "direct conflict" between the testimony of two witnesses over the purchase of advertising time on the Austin, Tex., television station controlled by President Johnson's family.

In sworn testimony to senate investigators, Don B. Reynolds, Silver Springs, Md., insurance agent, said he was persuaded by Walter Jenkins, one of Johnson's aides, to buy $1,200 worth of time on the station after he sold $200,000 in life insurance on Johnson's life.

Jenkins denied in a sworn affidavit that he knew of such an arrangement.

Miller demanded that the senate rules committee, which is inquiring into the activities of Baker, resigned secretary to the senate Democratic majority, go fully into the matter.

Schlesinger Quits White House Post

WASHINGTON, Jan. 28 (AP)—Arthur Schlesinger, jr., today became the second key White House adviser to the late President Kennedy to submit his resignation to President Johnson.

Schlesinger will leave the White House staff March 1.

Asst. press secretary Andrew T. Hatcher said Schlesinger plans to write a book about the "Kennedy years." A noted historian, he was on the Harvard faculty before joining Kennedy's staff as special assistant.

Theodore C. Sorenson, Kennedy's special White House counsel, submitted his resignation earlier to take effect at the end of February.

Pope Sets Date For Reforms

VATICAN CITY, Jan. 28 (AP)—Pope Paul VI today set Feb. 16 for the start of the broad reform in Roman Catholic public worship promulgated in the Vatican Ecumenical Council's decree on liturgy.

Some of the reforms, in the greatest changes in Roman rite liturgy since the third century when Latin replaced Greek in the Western church, become effective immediately on Feb. 16.

Others will be worked out in detail by a special commission which the pontiff announced today would be set up. Its work might take months or years before other reforms can be put into effect.

The liturgy decree includes the power for a national council of bishops to decide whether and how much modern language should be put into the mass in place of Latin.

Kennedy Warns Of Crisis in Southeast Asia

WASHINGTON, Jan. 28 (AP)—Atty. Gen. Robert F. Kennedy told President Johnson today there is risk of full-scale war involving the United States if the Southeast Asia quarrel over Malaysia is not settled.

Kennedy reported to Johnson for nearly 90 minutes on the results of his 12-day, six nation peacemaking tour on which he was sent by the President in an attempt to ease the worsening crisis between Indonesia and the new nation of Malaysia.

Kennedy declined to elaborate on the possibility of U.S. entry into a shooting war but pointed out again in answer to a question that "war can and will spread if this continues."

SMYLIE TO VISIT MOSCOW

BOISE, Jan. 28 (AP)—Gov. Robert E. Smylie planned to leave Boise by automobile late today to drive to Moscow where he will participate Thursday in a special convocation marking the University of Idaho's 75th anniversary.

Russ Propose Scrapping Bomber Force

GENEVA, Jan. 28 (AP)—The Soviet Union proposed today that all nations destroy their bomber forces as a step toward disarmament.

The proposal was submitted to the 17-nation disarmament conference by Soviet Delegate Semyon K. Tsarapkin.

Western officials immediately expressed interest in the idea, first put forward by the United States last year to prevent bombers from falling into the hands of small but potentially trouble-making nations as they become obsolete in the air forces of the major powers.

The proposal was part of a nine-point memorandum suggested by Tsarapkin as a working plan for the conference. Asked what planes he had in mind for destruction, Tsarapkin told newsmen: "The entire bomber force of all countries."

President Johnson at the resumption of the conference last week proposed a five-point program.

Tsarapkin said Johnson's proposal for a treaty to ban the spread of nuclear weapons is unacceptable to Russia unless the United States agrees to scrap the proposed NATO multilateral nuclear force.

American officials have repeatedly stated that the NATO force is not subject to negotiation at this conference.

HELLMAN GETS AWARD

NEW YORK, Jan. 28 (AP)—Playwright Lillian Hellman has been awarded the 1964 Gold Medal for Drama by the National Institute of Arts and Letters. It is given once every five years and is awarded for over-all achievement instead of any single work.

Farm Bureau Board Meet Held Monday

The Twin Falls County Farm Bureau held its regular board meeting Monday evening for reports and discussions.

Representatives from the different communities reported on their recent community meetings, each giving a challenge to the other communities for both program material and attendance records.

D. O. Welker, insurance agency manager, told the board members about the contract agreement between the county Farm Bureau and the Farm Bureau insurance. It also was announced the current membership drive should continue until the last of February.

The bureau will sponsor an Americanism course Feb. 10, entitled "Liberty vs. Oppression." The course will last two hours an evening and run for five weeks.

Officers Are Installed by GOP Women

(See Picture on Page 14)

Officers were installed and committee chairmen named at the monthly meeting of the Twin Falls County Women's Republican club Monday afternoon in the Desert room of the Rogerson hotel.

Officers installed by Florence Sanderson, installing officer, are Mrs. Earl Johnson, president; Mrs. Lucille Dodson, vice president; Mrs. Willard McMaster, secretary, and Mrs. Roy Painter, treasurer.

Committee chairmen appointed by Mrs. Johnson are Mrs. Carl Irwin, membership; Florence Sanderson, publicity; Mrs. Walter A. Colner, notifications; Mrs. P. B. Wilson, program, and Mrs. Tom Stiver, finance.

Mrs. O. J. Sliger reviewed the book, "A Nation of Sheep." She summed up her review by stating that "The average man or woman can have a powerful effect on the national scene once the realization strikes home that no voice goes unnoticed, particularly if it is raised in intelligent question, objection or praise. The unorganized civilian is potentially the greatest force of all."

Magic Valley Funerals

TWIN FALLS — Graveside services for Benjamin F. Newbry will be held at 2 p.m. Wednesday at the Twin Falls cemetery by the Rev. John Garrabrandt and the Twin Falls Masonic lodge No. 45 AF and AM. Funeral cortege will leave White mortuary at 1:45 p.m. Friends may call at the mortuary from Tuesday evening and until 1:30 p.m. Wednesday.

CASTLEFORD — Funeral services for Mrs. Bertha Edna Payne will be conducted at 2 p. m. Wednesday at the Albertson-Dickard funeral chapel, Buhl, by the Rev. Bill Virgin, Highland chapel, Twin Falls. Final rites will be held at the Buhl cemetery.

TWIN FALLS — Rosary for William J. Heaviside will be recited at 7:30 p.m. Tuesday at Reynolds funeral chapel. Mass will be celebrated at 10 a.m. Wednesday at the St. Edward's Catholic church with the Rev. Thomas Taylor as celebrant. Final rites will be conducted at Twin Falls cemetery.

SHOSHONE—Rosary for Jacinto (Jack) Bollar, will be recited at 8 p.m. Wednesday at the Bergin funeral chapel, Shoshone. Requiem mass will be celebrated

JEROME—Funeral services for Mary D. Hoffman, former Jerome resident, will be held at 2 p. m. Saturday in the Jerome Methodist church by the Rev. Ralph Fothergill. Rebekah lodge will conduct rites. Friends may call at the Wiley funeral chapel Friday and until time of services Saturday. Final rites will be held at the Jerome cemetery.

TWIN FALLS—Graveside services for Harry Brandon, former Twin Falls and Kimberly resident, will be held at 3:30 p.m. Wednesday at Sunset Memorial park.

Mrs. Hoffman Taken by Death

JEROME, Jan. 28—Mrs. Mary D. Hoffman, 97, former Jerome pioneer resident, died Monday at Palo Alto, Calif.

She was born April 5, 1866, at Basil, O., and came to Jerome when the tract first opened. Mrs. Hoffman owned an acreage in the southeastern part of Jerome. In 1935 she moved to California to make her home with a son. Her husband preceded her in death.

She was a member of the Methodist church and the Jerome Syringa Rebekah lodge No. 110.

Survivors include one son, Willie Hoffman, Palo Alto.

Funeral services will be held at 2 p.m. Saturday at the Jerome Methodist church by the Rev. Fothergill. Rebekah lodge will conduct rites. Friends may call at the Wiley funeral chapel Friday and until time of services Saturday. Final rites will be held in the Jerome cemetery.

Weather, Temperatures

MAGIC VALLEY—Partly cloudy today. Increasing clouds with areas of valley fog tonight. Mostly cloudy Wednesday with possibilities of a few periods of light precipitation. Outlook for Thursday partly cloudy to cloudy. Highs today 24-34. Wednesday 30-37, lows tonight 15-24, except Camas prairie highs both days in low 20s, lows tonight —5 to 4. Temperatures at 8 a.m.: 13 at Jerome, 23 at T. F. weather bureau with 82 per cent humidity, 20 at T. F. entomology laboratory with 91 per cent humidity, 12 at Rupert, —6 at Fairfield, 21 at Buhl, 20 at Castleford; at noon, 24 at T. F. weather bureau with 94 per cent humidity. Barometer: 30.31.

SYNOPSIS AND AGRICULTURAL SUMMARY

A Pacific frontal system is moving onto the British Columbia coast and is forecast to continue moving eastward slowly across the Pacific Northwest and Idaho during the next 24 to 36 hours. Southern Idaho will be affected only by the trailing portion of this storm system as the main center of action will be held to the north, crossing southwestern Canada. This area can expect slowly increasing cloudiness, some patchy fog and by later Wednesday a scattering of light snow in the higher valleys and a mixture of light rain and snow in lower valley sections. Temperatures will remain mild, ranging from the mid teens to lower 20s over Magic Valley, except from 0 to the sub teens on Camas prairie tonight. Daytime temperature readings will range in the low 30s over southcentral valleys today and tomorrow.

During the night a weak Pacific impulse traveled over southern Idaho bringing less than measurable amounts of snow in the form of a few brief flurries followed by rapidly clearing skies in most central and eastern sections. Twin Falls had a light dusting of snow around midnight, but by daylight very little evidence remained.

Minimums last night were marked by wide variations caused by differences in cloud cover and ranged from —12 at Fairfield to the teens over the rest of Magic Valley. Minimums will be higher tonight due to increased cloudiness and slightly warmer air being brought into the area from the west.

TEMPERATURE AND PRECIPITATION

Highest temperature Monday, lowest temperature last 12 hours, precipitation for 24 hours ending at 6 a.m. CST.

Station	Max.	Min.	Pcp.	Station	Max.	Min.	Pcp.
Albany, N. Y.	35	22	.14	Los Angeles	78	68	
Albuquerque	51	27		Louisville	46	12	
Amarillo	62	20		Memphis	63	34	
Asheville	57	26		Miami Beach	76	71	
Atlanta	64	35		Midland, Tex.	60	38	
Billings	43	34		Milwaukee	20	2	
Birmingham	56	34		Mpls.-St. Paul	17	-9	
Bismarck	4	-10		New Orleans	67	48	.22
Boston	41	32	.07	New York	46	34	
Brownsville	78	65		North Platte	24	10	
Buffalo	28	18	.05	Oklahoma City	63	26	
Casper	38	28		Omaha	23	5	
Charleston, S. C.	69	44	.20	Philadelphia	47	22	
Charleston, W. Va.	52	19		Phoenix	65	52	
Chicago	20	9	.01	Pittsburgh	40	14	.01
Cincinnati	37	11		Portland, Me.	36	28	
Cleveland	32	18	.01	Portland, Ore.	52	30	.06
Columbus, O.	39	12		Raleigh	64	38	
Denver	37	18		Rapid City	28	15	
Des Moines	24	2		Reno	41	20	
Detroit	31	16	.01	Richmond	63	40	
Duluth	9	-14		St. Louis	43	10	
El Paso	62	38		Salt Lake City	40	14	
Fort Worth	43	22		San Antonio	72	46	
Galveston	61	64	.11	San Francisco	57	49	.49
Helena	30	15	.02	St. Ste. Marie	22	-1	.03
Indianapolis	34	6		Seattle	48	35	.15
Jackson, Miss.	64	44		Shreveport	70	42	
Jacksonville	59	17	.12	Spokane	38	27	.03
Kansas City	25	15		Tampa-St. Pbg.	72	M	
Las Vegas	62	33		Washington	52	35	
Little Rock	57	30		W. Yellowstone	25	M	
				Wichita	63	10	

Some temperature extremes from within the United States except Alaska and Hawaii. Monday highs 81 at Fort Lauderdale, Fla., and 80 at Miami International airport, Fla. Tuesday lows —21 at Hibbing, Minn., and —19 at International Falls, Minn. Greatest snow depth, except at mountain stations, 37 inches at Mullan, Ida. Albany, N. Y., reports two inches of snow in past six hours. Ocala, Fla., reports 1.30 inches of rain in past six hours.

Alaska, Hawaii and Canada

Highest temperature yesterday, lowest temperature last 12 hours, precipitation for 24 hours ending at 4 a.m. PST.

Station	Max.	Min.	Pcp.	Station	Max.	Min.	Pcp.
Calgary	40	23		Toronto	26	15	
Edmonton	18	13	.07	Winnipeg	-2	-12	
Montreal	26	9		Anchorage	28	7	
Ottawa	21	2		Fairbanks	5	-5	.10
Regina	5	5	Tr.	Juneau	38	34	
				Honolulu	81	70	

IDAHO TEMPERATURES

Station	Max.	Min.	Pcp.	Station	Max.	Min.	Pcp.
Aberdeen	24	-2		Jerome	33	11	
Boise	33	15		Lewiston	48	33	
Buhl	32	17		Malad	28	-5	
Burley	31	16		Mountain Home	33	19	
Caldwell	35	25		Parma	36	10	
Castleford	33	19		Pocatello	25	8	
Emmett	35	24		Preston	26	-4	
Fairfield	14	-12		Rexburg	20	6	
Gooding	33	10		Rupert	30	12	
Grangeville	45	32	.05	Salmon	22	M	Tr.
Idaho Falls	29	-2		Twin Falls	33	15	Tr.

NORTH IDAHO — Partly cloudy today. Mostly cloudy tonight and Wednesday with scattered snow. A little cooler. Highs both days 25-40, lows tonight 15-30.

Magic Valley Hospitals

Magic Valley Memorial

Admitted

Mrs. Leon Hammond, Carol Covington, Nicky Baird, Janice Stephens, Hallie Welch, Floyd Dayley, Kenneth Kinney, Carol Day, George Denton, Fred Hammond, Loren Faye, Mrs. Willard Ihler, and Glenda Lindsey, all Twin Falls; Mrs. James L. Clark, Kelly Parker, and Clara Woodruff, all Buhl; Mrs. Jess Wilhite, Murtaugh; Mrs. Frank I. Palmer, Ketchum; Harlan Carver, Eden, and Laura Miller, Filer.

Dismissed

Mrs. Lee W. Fry and son, Loretta Jean Webb, Mrs. Clarence Mills, jr., Donald L. Overlin, and Grant Osterhout, all Twin Falls; Mrs. Don C. Looney and daughter, Mrs. Jack Henderson, Mrs. Darel McRoberts, Xand Phillip Munsee, all Buhl; William Mack and Mrs. Max Dwyer, both Filer, Mrs. H. G. Becker and daughter; Oakley; Thomas Sapp, Kimberly; Kenneth Yoder, Eden, and John Dennison, Richfield.

Births

A daughter was born to Mr. and Mrs. James Clark, Buhl. A son was born to Mr. and Mrs. Leon Hammond, Twin Falls.

Gooding Memorial

Admitted

Mrs. Everett Sant, Shoshone, and Mrs. Clive Capps, Richfield.

Dismissed

Ida Frahm, Mrs. Earl Greenawall, jr., Marlene Clark and Clare Bryant, all Gooding.

Births

Sons were born to Mr. and Mrs. Everett Sant, Shoshone, and Mr. and Mrs. J. M. James, Gooding.

St. Benedict's, Jerome

Admitted

Clifford Ward, Richfield; Mrs. Ralph Nutting, Wendell; Mrs. Lawrence Stumpf, Twin Falls; Kelly Smith, Hansen; Joseph Moon, Mrs. Rolland Reese and Mrs. Eldon Dewdrey, all Jerome.

Dismissed

Estes Merritt, Jerome.

Cassia Memorial

Admitted

Mrs. Darrel Harper, Mrs. John Almonza, Edward Markham and Thomas H. Neel, all Burley.

Dismissed

Mrs. Robert McIntyre, John Valdez and Mrs. Dean Manning, all Burley.

Births

A daughter was born to Mr. and Mrs. Bob Ellis, Burey, and a son was born to Mr. and Mrs. Robert Cranney, Burley.

Minidoka Memorial

Admitted

Henry Knopp, Paul; Turah Durfee, Almo, and Willard Wright, all Rupert, and Mrs. Hannah Staker, Rupert, admitted to geriatrics.

Dismissed

Mrs. Wint Maxey, Rupert; Edward Schrock, Heyburn, and Mrs. DeWane Sandlain, Burley.

Former Rupert Woman, 32, Dies

RUPERT, Jan. 28—Mrs. Carol Orchard Welsh, 32, former Rupert resident, died Tuesday morning in Kaiser hospital, Oakland, Calif., of a lingering illness.

She was born March 12, 1931, at Lewiston, Cache county, Utah, and attended schools there, at Nampa and Twin Falls, being graduated from Rupert high school. She also was graduated from Idaho State college, Pocatello, and taught school in Idaho Falls and Seattle.

Her father, Otis Orchard, was killed in a car accident in Rupert in February, 1961.

On Sept. 26, 1956, she was married to Maurice Jack Welsh at Rupert. Their marriage later was solemnized in the Logan LDS temple.

Survivors include her husband, one daughter, Lolin, 3, and one son, Greg, 2, all Richmond, Calif.; mother, Mrs. Mary Radford Orchard, Rupert; three brothers, Richard Orchard and Thad Orchard, both Rupert, and Elder Kenneth Orchard, serving on an LDS mission in Hampton, Va.; paternal grandparents Mr. and Mrs. Albert Orchard, Lewiston, and maternal grandmother, Mrs. Lillian Radford, Preston.

Funeral services are scheduled to be held in Rupert with time and place to be announced.

Neil Simonds Paid Last Honor

Funeral services for Neil E. Simonds were held Tuesday in Reynolds funeral chapel by the Rt. Rev. Msgr. Edmund R. Cody. Military rites were held at Morris Hill cemetery, Boise, under direction of eVterans of Foreign Wars.

Mrs. Mary Walker was soloist and Mrs. Nellie Ostrom was organist.

Active pallbearers were D. L. Andrews, Thomas Tillotson, Jerry McBroom, James Carberry, B. E. Berry and Clifford Maulsby.

Honorary pallbearers were E. J. Baer, B. F. Harrison, William Last, J. P. O'Conner, Dr. J. E. Soat, Elson Basom, Earl Haroldsen, Horace Holmes, Dr. B. L. Kreilkamp, Ralph Smith, Robert Vernon, William Berry, Paul Bull, E. C. Connell, Harry Hamilton and Chad Thompson.

Community Colleges for State Urged

BOISE, Jan. 28 (AP) — State Supt. of Public Instruction D. F. Engelking Monday called for a statewide system of community colleges to provide increased opportunity for Idaho young people beyond high school.

He said if community colleges are developed throughout the state, it might be wise to require young people to attend school until they are 18, rather than 16.

Engelking offered the suggestion at the annual convention of the Idaho Association of Secondary School Principals.

He expanded on his remarks in talking with a newsman.

"We need to divide the state into about six community college districts," he said. "Each with its own board. The districts would provide a sufficient tax base."

He suggested that a third of the financing should come from local taxes, one third from tuition and one third from the state.

Engelking said the districts would correspond roughly to those of the Idaho Education association.

They would include the Salmon and Idaho Falls area, Pocatello area, Twin Falls area, Boise area, Lewiston area and the northern panhandle.

France

Continued From Page One

They insisted Peking had not asked to end relations with President Chiang Kai-shek's regime on Formosa.

Nationalist China denounced French recognition of Red China, but stopped short of breaking off relations.

In Tokyo, visiting U. S. Secretary of State Dean Rusk stoutly supported Nationalist China in a speech. Later he told reporters in referring to French recognition of Red China:

"We have no doubt about the militancy of Peking. We think it would be a serious matter for the authorities in Peking to believe that a policy of militancy pays dividends, that it is profitable because on that issue may turn the peace of the world."

Rusk accused Red China of violating its pledges to keep the peace in Southeast Asia.

In his speech to the Japan-America Society, Rusk declared the United States recognizes only Nationalist China and "will never abandon the 12 million people on Taiwan Formosa to communist tyranny."

Red China's foreign ministry statement noted that "according to international practice, recognition of the new government of a country usually implies ceasing to recognize the old ruling group overthrown by the people of that country."

Rusk spelled out the U. S. attitude towards Peking's Red rulers at a dinner winding up a U. S.-Japan cabinet conference on trade and economic problems.

"Peking still insists upon the surrender of Taiwan as the sine qua non of any improvement whatever in relations with the United States," Rusk said.

"We are loyal to our commitments to the government of the Republic of China."

LOVE SICK

DENVER, Jan. 28 (UPI) — Gov. John Love was stricken with an undetermined illness today and rushed to St. Luke's hospital.

Scholarship Auditions Set For Sun Valley Music Camp

Auditions for students interested in obtaining scholarship awards for this year's Sun Valley Music camp will be held at 1 p.m. Sunday, Feb. 16, in the O'Leary junior high school auditorium, it was announced Tuesday by the Sun Valley Music camp scholarship board.

Scholarships available for all Idaho students are the Ernest Hemingway Memorial scholarship for $300 and eight different awards from the Sun Valley foundation fund. The foundation fund awards include two for $300 each; three for $200 each and three $150 scholarships.

The Hemingway and foundation fund awards are for seven-week sessions.

Proceeds from the Wolf-Allan concert, scheduled at 4 p.m. Sunday in the O'Leary junior high school auditorium, will be added later to a scholarship fund.

Awards available only to Magic Valley students are four from the Dilettante group of Magic Valley; one from the Beverly Hackney school of dance, and a combined Twin Falls music stores award.

The Dilettante scholarships include $355 for a full four-week term. Entrants for this award must have participated in one of the group's musical productions.

In addition to the full scholarship, the Dilettante scholarship board has arranged three awards for $258 each to apply on four or seven-week sessions. Entrants for these grants need not be a member of the Dilletante group.

The Beverly Hackney dance scholarship is for $150 and may be applied to any of the camp sessions.

The Twin Falls music stores award is for $100. The Music Box, White's Music center, Warner Music company and Claude Brown Music company each donated $25 for the award.

Judges for the auditions will be Harold Wolf, Salt Lake City, concertmaster of the Utah Symphony orchestra; Louis Booth, principal oboist in the Utah Symphony; Gordon Paxman, assistant professor of ballet at the University of Utah, and Lucille Lippincott, voice teacher with studios in Boise and Twin Falls.

The piano judge will be announced later.

Scholarship classifications are piano, voice, strings, ballet and orchestral winds.

Mrs. Donald Youtz, 795 Walnut street north, auditions chairman, reminded all entrants Tuesday that applications must be received by Saturday.

For further information, interested students may contact her at her home or by calling her at 733-7905.

Twin Falls News in Brief

Bruce Roberts, son of Mr. and Mrs. E. A. Roberts, 578 Pierce street, has been elected chancellor of Intercollegiate Knights at the College of Idaho, Caldwell.

H. L. Clark, Buhl, has been admitted to the Twin Falls clinic hospital for medical treatment.

A 3/cl. Bennett W. Madron, son of Mr. and Mrs. William Madron, 1432 Fourth avenue east, will complete his basic training at Lackland air force base, Tex., Feb. 15. From there he will attend jet air mechanic school at Amarillo, Tex., for 13 weeks. He is serving with the 124th fighter group in the Idaho air national guard.

Patricia Murphy, daughter of Mr. and Mrs. D. Murphy, 119 Polk street, a junior in the school of education at Northwestern university, Evanston, Ill., has been installed as treasurer of Alpha Theta chapter, Alpha Xi Delta national social sorority.

Mountain Rock Grange meeting scheduled for Tuesday night has been postponed until sometime in February.

The Magic Valley Motorcycle club will meet at 8 p.m. Wednesday at Dick's motel, 1115 Blue Lakes boulevard north. All trail cycle and motorcycle riders and other interested persons are urged to attend.

Valley Traffic Courts

Arthur J. Martin, 43, 1334 Hansen avenue, Burley, was fined $200 and surrendered his driver's license for 90 days when he pleaded guilty to driving while under the influence of intoxicating liquor before Twin Falls police Judge Dale Adamson Monday afternoon.

Fined $7 and costs and assigned three violation points by Twin Falls Police Judge Dale J. Adamson were Herbert O. Bamesberger, 51, route 1, Twin Falls, and Rosa E. Romans, 51, route 4, Buhl, both for running a red traffic signal; Wayne Campbell, 17, 1735 Heyburn avenue east, following too closely, and Elsie A. Self, 77, 1350 Addison avenue east, and John J. Lasseigne, 23, route 1, Hagerman, both for stop sign violations.

James D. Reed, 37, Twin Falls, was fined $100 and costs by Judge Adamson for drunken driving. His driver's license was suspended for 90 days.

William L. Hadlock, 35, Ogden, was fined $15 and costs by Judge Adamson, for speeding. Larry Anderson, 19, route 2, Twin Falls, was fined $10 and costs by Judge Adamson. Each was assigned three violation points.

Water

Continued From Page One

ods of controlling pollution. The most effective of these is an in-plant control, which will keep concentrated wastes from entering the industrial outfalls.

"Such control not only is more effective, but, many times, is more economical than treatment," he noted.

The second method of control, he pointed out, is the treatment of waste water to destroy or alter undesirable pollution characteristics. The science of waste treatment, both domestic and industrial, is not yet developed to the point that all pollutants can be removed, he noted.

Streamflow regulation for quality control is the third line of action. This method cannot be used as a substitute for either an in-plant control or adequate treatment at the source, but, if combined with these two control measures, it can play an important part in long-range water quality control plans.

Towne, who also is director for Columbia River Basin project, water supply and pollution control program for the Pacific Northwest, told the group the water pollution control program is directed at elimination of pollution and the maintenance of surface and ground waters in a satisfactory sanitary condition through the application of all approaches to water quality control.

"Intelligent planning now can do much to insure that the future development of the water resources will be in the best interest of the public," Towne stated.

He concluded, "The assistance and cooperation of all private and public agencies and groups is essential to develop such a plan."

Idaho Project Is Endorsed

WASHINGTON, Jan. 28 (AP) — Rep. Ralph Harding, D., Ida., says the interior department has endorsed the lower Teton project in Southeast Idaho.

He said a favorable report on the project authorized by the bureau of the budget will be submitted to the house and senate by Kenneth Holum, assistant secretary of interior for water and power.

Jacinto Bollar, 69, Shoshone, Taken by Death

SHOSHONE, Jan. 28—Jacinto (Jack) Bollar, 68, died Monday morning at St. Benedict's hospital, Jerome, where he had been a patient for 10 days.

Mr. Bollar was born July 3, 1895, in Spain. In 1911 he came to Gooding and in 1940 he moved to Shoshone. He was a farmer and a sheep herder.

He married Clemmie Allen, Feb. 16, 1938, at Jerome. Mr. Bollar was a member of the St. Peter's Catholic church, Shoshone.

Survivors include his widow; three sons, Louis Bollar, Boise; Richard Bollar, Spokane, and Lorenzo Bollar, Shoshone; four daughters, Mrs. Margaret Ogden, Boise; Mrs. Zelma Shephard, Bakersfield, Calif., and Betty Bollar and Carmen Bollar, both Shoshone; one sister living in Spain and several grandchildren.

Rosary will be recited at 8 p.m. Wednesday at Bergin funeral chapel, Shoshone. Requiem mass will be celebrated at 10 a.m. Thursday at St. Peter's Catholic church with the Rev. Father Pastal Merola, order of St. Benedict's, Jerome, as celebrant. Friends may call at the chapel Wednesday and until time of services Thursday morning.

Harry Brandon, Homedale, Dies

HANSEN, Jan. 28 — Harry Brandon, about 75, died Sunday at Homedale, according to word received here by a niece, Mrs. Kenneth Naylor. Mr. Brandon was a former Kimberly and Twin Falls resident.

He moved to Homedale about 15 years ago. Survivors include two sons, Dean Brandon, Homedale, and Harold Brandon, Longview, Wash., and several grandchildren; brother, Ed Brandon, Homedale, and a sister, Mrs. Jessie Miller, Boise.

Graveside services will be held at 3:30 p.m. Wednesday at Sunset Memorial park, Twin Falls.

BREAKFAST SET

SHOSHONE, Jan. 28—Methodist Men's club will meet at 7:30 a.m. Sunday at the home of Robert Ballard for the monthly breakfast-business meeting.

Farm Bureau Plans Class At Shoshone

SHOSHONE, Jan. 28—A course entitled "Liberty vs. Oppression" will be sponsored by the state Farm Bureau, to be held one night a week for five weeks, beginning Feb. 12 at the courthouse here.

Classes will be held from 8 to 10 p.m. All interested persons are invited, according to Mrs. Ervin Braun, north Shoshone, county officer in charge of publicity.

Expense for the course will be just $1 for the supplies. Students from county schools are allowed to attend free.

Material for the course comes from the Lubbock, Tex., Christian college.

Mrs. Braun announced new officers have been named for the Richfield—Farm Bureau, with C. J. Johnston, chairman; Everett Ward, vice chairman; Mrs. Sterling King, secretary, and Mrs. C. J. Johnston, women's chairman.

At the election meeting held at Richfield Saturday night, events began with a chili and oyster stew supper. Dorothy Deeds played accordion solos.

Monroe Hays, Filer, member of the state board of directors, spoke on the background and contributions of Farm Bureau, both from a local and national basis.

He said the organization is 45 years old, with an American membership of 1,628,000, and an Idaho state membership approaching 11,000. There are 2,743 county Farm Bureaus organized, with 1,899 county officers, two-thirds with more than one secretary employed.

Orvel Thompson, Twin Falls, reported on the liberty course being offered.

County Chairman Glenn L. Sorensen, Dietrich, announced the next county meeting for 1:30 p.m. Feb. 6 at the Richfield American Legion hall.

Forest Severe, state Farm Bureau commodity director, will be the speaker at the county meeting.

In reporting on the membership drive for Lincoln county, chairmen Mr. and Mrs. Ervin Braun said there are 83 members at this time, 29 at Richfield, 17 at Dietrich and 36 at Shoshone.

As a membership project, each member acquiring two new members before March 1 will receive a special builder's hammer.

Awards brought home from the state convention for membership achievement were shown by Mr. and Mrs. Braun.

Other guests present from Shoshone included M. E. McKendrick and Earl Vinsant.

Mosher Joins BLM Division

WASHINGTON, Jan. 28 (UPI)—Dean Mosher, Twin Falls, legislative assistant to Sen. Frank Church, D., Ida., has been named to a position in the bureau of land management.

Mosher will serve as legal assistant in the minerals leasing division. He is a former Twin Falls county probate judge.

Church said Mosher will be replaced as legislative assistant by Jerry Brady, Idaho Falls.

THIRD PERSON STRANGLED

OAKLAND, Calif., Jan. 28 (AP)—A San Pablo police sergeant's wife, Mrs. Jane Stapleton, was strangled early Monday by an assailant who broke into her home while her husband was away on duty. It was the third strangulation in the area within a week.

Seen Today

Dale Simmons in service station talking about college . . . Ronald Merkley walking along Second street west . . . Calvin Craner waving to passing motorist on Locust street north . . . Larry DeBoard eating breakfast with friends in cafe . . . Mrs. Joan Ingram talking with Mrs. Joyce Baldwin in hospital . . . George Brown talking to friends in Chamber of Commerce office . . . Jerry Steward filling gas tank with gasoline . . . Janet Ingalls talking with friend about plans for college . . . Sondra Benedict throwing candy at good friend . . . Idaho car turning up Main street the wrong way . . . Clifford Thomas doing farm chores . . . Earl Paulkner dashing out of civic auditorium headquarters . . . Vernon Riddle en route to keep luncheon appointment in local cafe . . . And overheard: "If women don't get to your hair at times, it probably is all gone."

Idaho Chess Tournament Slated Here

The annual Idaho chess tournament will be held in Twin Falls at the YWCA building Feb. 15 and 16.

Players entering class A will be playing for the state title. There will be a second section which will include B, C and junior players (those under 18 years of age). There will be first, second and third prizes in the A section; first and second prizes in the B section and prizes for top C player and top junior.

Registration will begin at 9 a.m. Feb. 15. There will be three games played Saturday and two games Sunday.

The annual chess players and wives' banquet and business meeting will be held Saturday evening between the second and third games.

Lloyd Kimpton, Twin Falls, tournament director, will conduct the YWCA chess lessons each Wednesday evening during February.

Church Plans For Speaker

JEROME, Jan. 28 — Jeffrey Cave, St. Michael's cathedral, Boise, will be a guest preacher at the Jerome Calvary Episcopal church Sunday, when the local congregation observes Theological Sunday. Cave is preparing for ordination to the priesthood in the Episcopal church.

A native of San Diego, Calif., Cave received his education at San Miguel Episcopal school and Harvard college. An English major, and member of the glee club, he graduated from Harvard with an AB degree in 1961.

He attended the General Theological seminary in New York City for two years before receiving a fellowship to participate during the current year as a seminarian-intern in the parish training program. He has been serving on the clergy staff of St. Michael's cathedral.

Cave will preach at the 11:15 a.m. family service, at which time the annual theological education offering of the congregation will be received. It will be sent to assist the work of the Church Divinity School of the Pacific, at Berkeley, Calif. The seminary is maintained by the Episcopal church's province of the Pacific, of which the local congregation is a part.

A reception in honor of Cave will follow the service.

MASONS NOTICE

You are requested to meet at the Masonic Temple at 1:15 P.M.

WEDNESDAY, JAN. 29th

to attend funeral services for

BRO. BENJAMIN F. NEWBRY

The cortege will leave White Mortuary at 1:45 P.M.

EBBERT GEPNER, W.M.

A RELIGIOUS CEREMONY

Our funeral was truly: a religious ceremony - in our own church - and filled with simple dignity

WHITE Mortuary

"THE CHAPEL BY THE PARK"

PHONE 733-6600

Member by Invitation NATIONAL SELECTED MORTICIANS

husband and wife

cemetery lots

and

a permanent companion marker for one cost. in the Twin Falls Cemetery

with guaranteed perpetual care

$295

Two newly developed garden areas, the Garden of Time and the Garden of Rest are available as well as special areas for civic, fraternal, church and other groups. New broad, smooth roadways eliminate dust and discomfort for visitors.

TWIN FALLS CEMETERY ASSN.

A. W. MADLAND, Pres. and Mgr.
435 Main Avenue East

Cutter Races Run at Bliss Before 400

BLISS, Jan. 28—About 400 persons attended the cutter races Saturday and Sunday at Bliss. The races were all run on cutters as there was plenty of snow. Racing fans watched two photo finish races Saturday and witnessed one race when a runner came loose on the cutter in which Kenny Daniels was riding.

At the close of Sunday's racing Ron Nielson, Rupert, is the owner of the only team undefeated for this season.

Sunday's racing fans saw Jim Poulton, Burley, win over Von Cunningham, Burley; Tom Mackley win over Oel Parrish, Burley; Herb Ashby, Burley, win over Glen Weeks, Declo; Rauls and Hendrickson, Rupert, beat Shelby Hodges, Rupert; Ed Martin, Rupert, beat Hap Gates, Gooding; Kenny Daniels, Gooding, beat Max Burton, Burley; Steve Johnson, Rupert, beat Darold Staker, Rupert; Don Vandenbos, Burley, win over Howard Haslam, Bliss; Garry Crystal, Rupert, win over Dick Anderson, Albion; Ron Nielson, Rupert, beat Lee Jolly, Albion; Budge Mickelson, Minidoka, beat P. C. Miller, Minidoka, and Cotton Riley, Richfield, win over Jack Funk, Burley.

Saturday Tom Mackley, Rupert, won over Oel Parrish, Burley; Rauls and Hendrickson, Rupert, won over Glen Weeks; Steve oJhnson, Rupert, beat Shelby Hodges, Rupert.

P. C. Miller, Minidoka won over Hap Gates, Gooding; Garry Crystal, Rupert, beat Max Burton, Burley; Eddie Martin, Rupert, beat Herb Ashby, Burley; Howard Haslam, Bliss, won over Kenny Daniels, Gooding; Lee Jolly, Albion, over Jack Funk, Burley; Von Cunningham, Burley, over Darold Staker, Rupert, in a photo finish; Dick Anderson, Albion, over Don Vandenbos, Burley; Ron Nielson, Rupert, over Budge Mickelson, Minidoka, and Cotton Riley, Richfield, over Jim Poulton, Burley, in a photo finish.

The Y-Inn was host for a banquet Saturday evening for cutter racers and their wives. Entertainment was furnished by Mannie Shaw, Corral. After Sunday's races a short directors meeting was held at Bliss.

Championship races will be held next week-end at Rupert. Following the races Sunday trophies will be presented for championship, horsemanship and sportsmanship. The races will be run on cutters if there is enough snow. If there is no snow the races will be run on wheels.

The races are sponsored by Magic Valley Racing association.

PARTY PLANNED

BUHL, Jan. 28 — Northview Grange is sponsoring a card party at 8 p. m. Wednesday at the Oleen Baggett residence with all residents of the community invited to attend. Women are asked to furnish either sandwiches, cake or cookies for refreshments.

EAGLE SCOUT AWARD was presented to Kip Fillmore, son of Mr. and Mrs. Lee Fillmore, 1201 Madrona street north Sunday at the LDS stake tabernacle in the fifth ward. He has been with troop 60 of the Snake river council for about two years. He has received several other awards while in the Scouts. (Times-News photo)

* * * *

T. F. Youth Earns Eagle Scout Award

Kip Fillmore, son of Mr. and Mrs. Lee Fillmore, 1201 Madrona street north, received his Eagle Scout award Sunday evening at the LDS stake tabernacle in the fifth ward.

He has been with troop 60 of the Snake River Area council for two years. During that time he has received several different awards. He advanced to the second class rank in February, 1962, and to first class in June, 1962. The youth has earned five merit badges and was advanced to Star Scout rank in December, 1962. In March, 1963, he was promoted to the rank of Life Scout.

Richard W. Best, Scout executive, presented the award.

Books Available

BURLEY, Jan. 28—The Magic Valley chapter of the Idaho Genealogical Society, Inc., has received new material from Boise. The microfilm and books will be available for members at the Interstate Genealogical library until Feb. 15.

The book Rupp's Immigrants to Pennsylvania; on film are Illinois, Indiana, Kentucky, New York, Utah, Nebraska, Oregon, Minnesota and Iowa, reports Mrs. Sam Henderson, secretary of the society.

Cartoon Cuts

LONDON, Jan. 28 (UPI)—The Daily Mail Monday published a political cartoon showing President Johnson giving Atty. Gen. Robert Kennedy instructions on the telephone for his talks with British officials here on Malaysia.

The President says, "I'm glad (Indonesian President) Sukarno has found our weapons and guerrilla training useful to his boys in Borneo . . . Ah, by the way, as you're in London, Bobby, give those British hell about those buses for Castro."

Farewell Held For Mrs. Martin

OAKLEY, Jan. 28—Mrs. Zelanda Martin was honored at a farewell testimonial Sunday at the Cassia LDS stakehouse.

Speakers were President Monroe Adams, Bishop Merrill Warr, Bishop Lloyd Martin, Bishop Donald Clark, Bishop Jack Martin, Mrs. Keith Warr, Mrs. Geneva Adams and Mrs. Martin.

Musical numbers were given by Mrs. Lale Poulton and Dionne Martin. Prayers were offered by Ronald Bench and Junior Martin.

Mrs. Martin will enter the LDS Mission home in Salt Lake City next Sunday for a week's training prior to leaving for the Gulf states mission with headquarters at Shreveport, La.

4-H Club Will Seat Officers

KIMBERLY, Jan. 28—Officers of the Merry Maids 4-H club will be installed at a meeting in the home of their leader, Mrs. Robert Norris, route 1, Kimberly, Thursday at 4 p.m.

The new officers are Linda Ingalls, president; Bette Norris, vice president; Debra Gamette, secretary-treasurer; Phyllis Champlin, reporter, and Marilyn Van Noy, song leader.

Jerome Readies School on Meat

JEROME, Jan. 28 — Final plans have been completed for the meat production, marketing and utilization school which will be held Wednesday, Thursday and Friday in Jerome. The sessions will begin at 9:30 a.m. each day.

Wednesday and Thursday the school will be held at the Jerome Livestock Commission company arena and on Thursday afternoon and Friday at the Jerome Moose hall, North Lincoln street.

The school is sponsored by the Jerome county extension service and the Jerome county extension livestock committee.

Speakers at the three-day session include Morris Hemstrom, University of Idaho livestock specialist; Otto Florence, jr., Independent Meat company, Twin Falls; Frank Thomas, Jerome Livestock Commission company; Glen Britton, president of the Idaho Auction association, Blackfoot.

J. Merlin Hoskin, area representative, Portland, Ore., Dr. Robert Thackeray, Ralph Olmstead, president of the Idaho Cattle Feeders association, Twin Falls, and Paul Pratt and Grant Humphries, Jerome butchers.

Other speakers include Sam Rosen, Twin Falls; Roy Neider, vice president, Idaho Bank and Trust company, Pocatello; Wade Wells, University of Idaho extension livestock specialist, Boise; Louis P. Havrilla, coordinator of lamb merchandising for the American Sheep producers council, Denver.

Mrs. Esther Wilson, University of Idaho extension nutrition specialist, Moscow, and Mrs. Donald Warra, former Idaho Power company home economist, Buhl.

A no-host lunch will be held Wednesday at the Jerome commission cafe. On Thursday the group will meet with members of the Jerome Chamber of Commerce and the Jerome Kiwanis club at the Moose hall for lunch. It will be catered by Woods cafe.

The planning committee for the school includes Frank Bodenhamer, George Glarborg, James Olodowski, Murray O'Rourke, Joe Houska, jr.; O. U. Peterson, Dale Hopper, Jack Trappen, Oliver Johnson, Donald Nutsch, A. Leo Olsen, Wilson Churchman, Frank Thomas, Mrs. Robert Couch, Mrs. J. R. Churchman and Blake Patterson.

All interested persons in the area are invited.

TOO MUCH, TOO SOON

OXFORD, England, Jan. 28 (UPI)—Chief Constable J. E. Bailey has announced that police have closed down a radar speed trap because "we got so many offenders so quickly that it was more than our clerical staff could cope with." He said 800 speeding motorists were caught every three months.

Logging

FAIRFIELD, Jan. 28—Logs again are being hauled out of the mountains north of Fairfield to the Wendell mill yard at Fairfield. Deep snow halted the operations for a day or so until the log roads could be cleared with a dozer.

A crew of workmen are busy at the mill installing new equipment in anticipation of the spring opening. The mill was destroyed by fire last March and is in the process of being rebuilt.

Asthma Formula Prescribed Most By Doctors—Available Now Without Prescription

Stops Attacks in Minutes . . . Relief Lasts for Hours!

New York, N. Y. (Special)—The asthma formula prescribed more than any other by doctors for their private patients is now available to asthma sufferers without prescription.

Medical tests proved this formula stops asthma attacks in minutes and gives hours of freedom from recurrence of painful asthma spasms.

This formula is so effective that it is the physician's leading asthma prescription—so safe when used as directed that now it can be sold—without prescription in most states—in tiny tablets called Primatene®. These Primatene Tablets open bronchial tubes, loosen congestion, relieve taut nervous tension. All without painful injections.

The secret is—Primatene combines 3 medicines (in full prescription strength) found most effective in combination for asthma distress. Each performs a special purpose.

So look forward to sleep at night, and freedom from asthma spasms. Get Primatene at any drugstore.

MON.-TUES.-WED. ONLY!

6 PIXIE HAMBURGERS 96¢

Buy 'em by the sack — or 17c each

TOWN and COUNTRY DRIVE-INS

BLUE LAKES NORTH 733-5862

ADDISON AVE. WEST 733-1137

Don't you wish you had draft-free,

Flameless ELECTRIC HEAT?

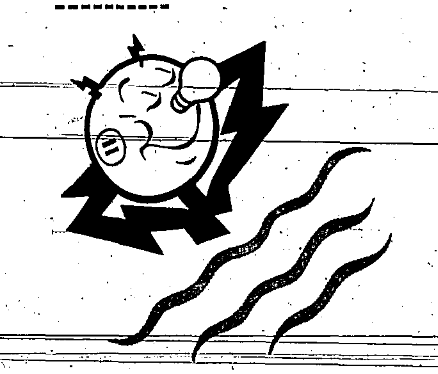

With draft-free electric heat there are no alternate periods of "too hot" and "too cold," just steady, even warmth. You can select the temperature you want, room by room. It's quiet. There's no dirt, no odor. You almost forget it's there!

Replace with ELECTRIC HEAT now!

Most homes can be converted easily to modern electric heat with a minimum of mess and disruption. You can keep your present system operating until the new equipment is installed. Add thorough insulation and double windows and doors for maximum comfort and economy. For full information call Idaho Power Company or your local electric heating contractor.

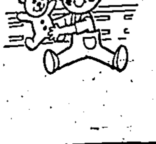

Ask about the new low, ALL-ELECTRIC RATE for total electric living!

IDAHO POWER

Electricity Does So MUCH—Costs So LITTLE!

Penney's ALWAYS FIRST QUALITY

FINAL REDUCTIONS! PRE-INVENTORY CLEAN-UP!

BIG GROUP MEN'S TIES — Assorted Colors and Styles 88c

REDUCED! BOYS' Thermal Underwear — Tops only White 77c

BUY NOW—SAVE BOYS' SWEATERS $3.88 — Slipovers and zip front; Assorted colors; Sizes S-M-L

4 ONLY! WOMEN'S FUR TRIMMED COATS $17

Better Quality Women's Dresses — Jrs., Misses and half sizes. Hurry on these! $5

WOMEN'S BETTER UNIFORMS — Misses sizes only. Buy Several $5 and $7

TREMENDOUS BUY! GIRLS' ROBES $2.99 — Quilted and suede Styles — All Sizes — Hurry on this one!

5 only! Luxurious SLIPPER SATIN BEDSPREADS — Full size only $13

10 Only—Plastic Bathroom Curtains — 45"x36" Lengths $1

BETTER QUALITY Carpet Remnants — Approximate sizes 27x50 — 2 for $5

TREMENDOUS BUY! MEN'S SHIRTS $3.99 — Wool and Nylon; Assorted Plaids; Sizes S-M-L-XL

BOYS' Leather Gloves — A few left At this Price 1.66

BIG SELECTION GIRLS' SHOES — Lace and Strap Style Nice for School 2.88

Big Group 2-Piece INFANTS' SETS — Buy Several—Now Only 99c

15 ONLY Fantastic Value Women's Coats $14 — Long and Suburban Styles, Spotted Pile, Plain Wools, Ziberline

Sportswear RUMMAGE TABLE — Women's and Girls' wear — Hurry for these $1

Entire Stock Girls' Flannel Sleepwear — Priced to clear Assorted styles $1

6 ONLY! Better Quality STYLE CHAIRS 19.88 — Priced to clear Several nice Styles to choose from

Regular Stock PRINTED TOWELS Reduced! — Bath 77¢; Hand 2 for 77¢; Wash 4 for 77¢

DRASTICALLY REDUCED! MEN'S SWEATERS $5 & $6.88 — Broken Sizes; Assorted Colors; Hurry in on these

BUY NOW! BOYS' SHIRTS — Long Sleeve; Cotton Knit; Broken Sizes 1.88

TREMENDOUS BUY! WOMEN'S HEELS — Big Selection Buy Several 3.88

REDUCED! TRANSISTOR RADIO — Leather Carry Case Deep Rich tone 6.22

ENTIRE STOCK WOMEN'S SKI JACKETS 9.88 — Nylon Reversible; Assorted colors; Sizes S-M-L

REDUCED! GIRLS' KNIT TOPS — Sizes 4 to 14 Washable 77c

INFANTS' Stretch Sleepers — Now only 1.33

Best Buy Yet! Printed Fiberglas DRAPES — 50x84 5.99; 100x84 13.99; 150x84 20.99

Get Your Charge Application Today!

BIG BUY! MEN'S SPORT COATS $17.88 — Good Colors; Broken Sizes; Hurry in

HURRY IN BOYS' SOCKS — All Cotton—Broken Sizes 4 for 88c

MEN'S DRESS SHOES — Broken Sizes Canvas Shoes Included 4.44

SAVE! SUNBEAM SHAVEMASTER — Nice Gift, Few left $15

7 only—Women's Sweaters 2.99 — Cardigans and Slipovers Broken sizes, in green beige and red.

Buy Several! Girls' Lined Corduroy Pants — Sizes 3 to 6x 1.33

INFANTS' FLEECE TOGS — Hooded Zip top, sweat pants 2 for $5

Drapery Piece Goods Remnants — Drastically Reduced! Huge selection, many Patterns and Styles

One bolt only—Softone Drapery Fabric — 45" wide Rose Color Yd. 1.66

BUY NOW! MEN'S SKI JACKETS 8.88 10.88 — S-M-L

BIG SAVINGS!—MEN'S Fur-Lined Gloves — Brown and Black Sizes M-L-XL $3

REDUCED! Boys' Flannel Knit Pajamas $2 — Assorted Styles, Colors; Broken Sizes; Buy Several

REDUCED! WOMEN'S Sunbeam Shaver — Pink and Blue A few left 7.88

HURRY IN! WOMEN'S Corduroy Tapers — Sizes 8 to 18 Assorted colors 1.99

SAVE! WOMEN'S BLOUSES — Roll-up sleeves, white and pastels Sizes 32 to 38 1.77

Big Savings! Girls' Stretch Pants — Sizes 3 to 6x 2.66; 7 to 14 3.66 — 100% Nylon Machine Washable

PINCH PLEATED Shorty Drapes — 8 only 96x54 $8

PINCH PLEATED Fiberglas Shorties — 8 pr. 48x54 ea. $2; 3 pr. 100x54 ea. $3

1 POUND Celacloud Batts — 72x90 99c

STOP! SHOP! SAVE! . . . AT PENNEY'S

Times-News

A consolidation of Feb. 6, 1942, of the Idaho Evening Times established in 1904 and the Twin Falls News established in 1904.
Published daily and Sunday at 132 Second Street West, Twin Falls, Idaho, by the Times-News Publishing company, Inc.
JARED HOW, President — JACK MULLOWNEY, Publisher
AL WESTERGREN, Business Manager — LOWELL DICK, Managing Editor — JACK JUDD, Advertising Manager
STAN CURFEW, Composing Room Manager — PAUL STANDLEY, Press Room Manager
By Carrier—One month $1.30; three months $4.50; six months $9.00; one year $18.00.
By Mail—Payable in advance, within Idaho and Elko County, Nevada—one month $1.50; three months $4.25; six months $8.00; one year $15.00.
Outside State of Idaho—One month $1.75; three months $5.00; six months $9.50; one year $18.00.
Official City and County Newspaper

Reason for Concern

Months, perhaps years, may pass before the world will be able to ascertain the full import of French recognition of Communist China. However, it's obvious immediately that the political balance of the world has been disturbed deeply, perhaps dangerously. If the unilateral action of Charles de Gaulle brings vastly increased trade for Red China, the world will have ample reason for great concern.

De Gaulle's motive is the same that has governed him in all his actions since his return to power in 1958. He dreams of restoring France to its position of world prestige it enjoyed prior to World war II and earlier. The French president fully expects the recognition to pave the way for enormous trade between France and Red China. Beyond that goal, there's every indication President de Gaulle cares little for other consequences. His actions in the past few years demonstrate he's not particularly concerned about anything except France.

What will happen is anyone's guess right now. But if de Gaulle's recognition results in United Nations recognition of Communist China, the *days of the Nationalist Chinese government on Taiwan* will be numbered. There will be world politicians everywhere who will shrug, maintain it has been inevitable since the beginning that the Red Chinese would gobble up the Nationalist Chinese government. Realistically, it's hard to dispute that contention, particularly since Red China numbers upwards of 700 million population while Nationalist China controls about 11 millions and has armed forces of about 600,000.

This huge population of Red China, the largest in the world, has been more of a liability than an asset. The status will change if the communistic nation manages to achieve any degree of industrialization. Recognition by France may be the first step in changing the enormous population to an asset.

The day China solves its problem of feeding those 700 million mouths, that day will mark the start of a threat to world peace like nothing known in recent generations.

HOPE FOR FUTURE

Continuing news about surgery to replace organs of the human body holds hope for future patients. Actually, the hope is not all in the future because there is a growing record of success with kidney transplants. If progress of the past holds good for this new, broadening phase of surgery, doctors will learn more with each new case. Eventually the technique of kidney transplants may become so refined that success can be assured in a high percentage of cases.

The latest transplant surgery, involving a terminal heart patient, saw the heart of a chimpanzee give life to a man for an hour. Mississippi surgeons involved in the experiment reported the heart was too small for the patient's body. Although it was their first attempt at transplanting a heart into a human body, the surgeons had made more than 200 transplants of animal hearts. The scope of the experiments indicates surgeons believe heart transplants are feasible and they will continue their efforts.

Possibilities of organ transplants are staggering. If surgeons learn how to transplant organs in humans with assurance of success in a fair percentage of cases, it will open a new door of medical science. Early death because of a defective or impaired organ such as a spleen or heart would not be inevitable.

The one big hurdle to overcome is the human body's natural refusal to tolerate foreign tissue or substances. Because of this quality, the first progress in kidney transplants involved identical twins. Now surgeons have learned they can transplant a kidney from an unrelated donor.

If progress continues, hospitals of the future may develop organ banks in much the same manner as eye banks operate now.

PAINLESS PROCEDURE

The secret of heavy taxation is to make it as painless as possible and convenient to pay. That's the theory behind withholding income taxes. Workers who pay their income tax every week without ever seeing it aren't going to groan near as much. Now the factor has been applied to overtime tickets in Twin Falls.

Little red boxes stand ready to accept one dollar "bonds" and citations are written on envelopes for the convenience of overtime parkers. The procedure eliminates that bothersome, inconvenient visit to the police station.

The next step in taking the sting out of overtime parking fines logically would be employment of a couple of pretty girls wearing snappy uniforms to check for overtime parkers. Such "meter maids" are used elsewhere to relieve men for other law enforcement duties. Usually there's a sharp increase in overtime parking citations, but it's not clear if the increase results from the girls' added zeal or from their mere presence. More painless, you know.

NATIONAL WHIRLIGIG

By ANDREW TULLY

WASHINGTON, Jan. 28 — That flag I am waving is the Stars and Stripes, because I am fed up with those flaccid jokers who are always trying to persuade me to be ashamed of my country. If the neighbors permit, I may decide henceforth to start my day with a loud and bellicose rendition of The Star-Spangled Banner.

Andrew Tully

—Panama is just another excuse for the anti-American Americans to sob out their apologies to the world, and maybe demand that we add another umpteen billion bucks to our foreign aid budget to show our good faith. These ersatz devotees of unilateral loving and giving are afraid Zanzibar won't like us because we got mad at its "president" for arresting our charge d'affaires at gunpoint. They worry about our so-called "image" in South Viet Nam, Cambodia, Indonesia, Chalons-sur-Marne and London's Notting Hill.

• • •

RIGHT TO BE OURSELVES — Given a choice, I would prefer that the folks of other countries love us, or at least be tolerant of our national idiosyncracies, but I am not going to break my neck to bring that about. Americans are a certain kind of human breed, which I happen to find not unattractive, and it is both too late and too silly to expect us to change. I, personally, am not going to stop being proud of my country and if 10 will throw in with me we'll call it an army.

All around the globe, it appears, governments are looking down their noses at us because of the fuss in Panama. For my dough they can all drop dead, but not before casting out the motes from their own eyes. Our position in Panama happens to be our own peculiar business, and unless this government has gone stark, staring mad we will solve it with an eye to our national interest.

• • •

SOME ADJUSTMENTS — Possibly Panama does have a legitimate gripe or two; I suspect it does in the matter of wage discrimination against Panamanians in the Canal Zone. Perhaps we should give Panama a junior partnership — very junior — in running the canal. But we should not make a single concession merely to bring a smug smile to the face of some cheap politician in Tirana, Albania.

Man and boy, I have plied my trade in too many foreign countries and I am still looking for one whose *day-by-day operations are based on* altruism. All of them, in varying degrees, are out for the fast buck or the foreign concession and none of them gives up an acre of land in someone else's country without a struggle.

Englishmen are a splendid breed, but they are for England first, which is as it should be. Frenchmen are a stimulating lot and the Italians ooze charm and the Scandinavians are tidy and decent folk. None of them, however, is silly enough to worry about what kind of image he presents to the citizens of Oklahoma City.

• • •

NO GIVE-AWAY SHOW — Americans abroad who are vulgar and ostentatious and fault-finding should be kicked in the pants and perhaps have their passports picked up. But I will take them over the gushing apologists who spend their time raving over third-rate cultures and picturesque privies and whimpering that it is too bad America is so backward.

Let's face it. Everyone in this wide world does not love Americans and probably never will. Mostly this is because we have too much money and too many bathrooms. What we have to understand at this point is that we can't change things by giving Rhode Island to Ghana, or internationalizing General Motors.

Views of Others

THE TEAMSTER CONTRACT

The International Brotherhood of Teamsters and the trucking industry are reported on the verge of signing a new national contract which eventually would cover some 400,000 union members employed by an estimated 16,000 long distance and local trucking concerns, or about 85 per cent of the industry.

Such a contract would give the Teamsters president, James R. Hoffa, unprecedented power. He has said that he would never call a national strike, and this may turn out to be the case. But the potential has caused considerable alarm. There was already concern over a trend to national bargaining. Last July, Representative Curtis Webster Groves, along with Representative Griffin of Michigan, co-author of the Landrum-Griffin act, proposed a commission to study the situation and propose legislation to make it illegal for any union to have the power to bargain industry-wide or to conduct an industry-wide strike.

Messrs. Curtis and Griffin are on the right track (or highway) in proposing a study, but abolishing national bargaining by fiat will not be easy even if it is desirable. This particular problem is bigger than the Hoffa problem. Would the type of contract the truckers are negotiating be all bad? In fact there may be certain points in its favor.

Whether we like it or not, the Teamsters are a big national union with large resources that can be brought to bear in negotiations over wages and working conditions. What is supposed to happen to the individual trucking concern faced with this array of union strength? It is not possible that more realistic bargaining could be conducted between the national union and an organization of all employers?

The negotiation of a national contract is not without risks for Hoffa. Union locals can be expected to grumble over diminished influence. Responsibility, on the part of both union and employers, would be more clearly pinpointed. Thus when Hoffa says he would not call a national walkout he could well have in mind the possibility that in such a case intervention by the federal government would be facilitated. So it would be more logical to strike key companies; could that not be done anyway?

The contemplated agreement would not seem to differ greatly in its practical effect from individual but similar contracts in such industries as steel, railroads, coal and automobiles. This is an age of big government, big industry and big unions, and none is bad simply because it is big. It is likely, however, that more attention should be paid to the phenomena; new insight, and perhaps new guidelines, might be useful.

It is unfortunate that a man like Hoffa can control a powerful national union like the Teamsters, but the bigness of unions, like the bigness of industry, is hardly likely to be legislated away. Would a national contract actually make the Teamsters any stronger than they are? And can industry-wide bargaining actually be banished by waving a legislative wand? The questions do not admit of easy answers, but if congress can illuminate them it will do a public service.—St. Louis Post-Dispatch.

THE EQUALIZER

France now has a small stock of atom bombs, and supersonic jets to deliver them. This seems to alarm many people, but others find it encouraging. In today's frontier world, the atom bomb is the equivalent of the Navy Colt in the Old West. A man only needed one, with six bullets, to be the equal of anybody in the barroom. It was amazing how a gun improved the manners of the local bad men, and de Gaulle counts on a similar change of outlook on the part of Moscow and Nick Khrushchev.—Philadelphia Bulletin.

IN RECOGNITION

One of the fine things about the Nobel prizes is that they bring recognition to people of great talent whose works have benefited mankind but whose names lie buried in obscurity.—New York Herald Tribune.

Barbecue—Texas Style

POT SHOTS

FRAME OF MIND

Dear Potsy:

Everyone has heard the old saying about finding pleasure in things that are illegal, immoral or unhealthy, but it just isn't so. It's a gag, sir.

There are plenty of things in life that bring pleasure without falling into the category of "verboten." There's nothing more beautiful than one of the wonderful sunsets to which Magic Valley is treated once in a while. And the sunset has nothing whatever to do with health, morals or the law.

What's more, it's all the more enjoyable because it's absolutely free, and that's really something these days!

The sources of joy are many, but they depend on being in the proper frame of mind. You don't HAVE to look for the things that are illegal, immoral or unhealthy.

I.M. Living
(Burley)

• • •

PUPS FOR KIDS DEP'T.

Two female pooches, one a beagle and the other spaniel, must be given away. You can phone Hansen 423-5979.

Two female puppies are descended from an ancestry that includes beagle, fox terrier, cocker spaniel and shepherd. You can get them for free by phoning 733-4858.

A female brittany spaniel and three pups must be given away. You can get them at 419 Fifth avenue east or phone 733-9084.

Three male puppies are about 10 weeks old and the offspring of a purebred Scottie. You can get them for free by phoning 733-6421.

THEY JUST STRAY

Dear Pots:

PLEASE!!! Most of the cats out in the fields are not "wild." But we will be if someone shoots ours!

The rodent population during past summer was high and our esteemed pets are doing their best to remedy the situation.

My purebred Siamese (neuter to keep him home) found mice and gophers to his liking and will have nothing of "house" food except a little canned milk each day. Hunts out in our field even in snowstorms, coming in every hour or so to warm up. Have observed two long-haired pets of our neighbors out in the field at daylight. We enjoy our pets and try to give them the best of care, but they enjoy their "natural food."

Please don't give any of these so-called "sportsmen" ideas about shooting them.

Burley Hillbilly

KITTENS FOR KIDS DEP'T.

Two white kittens must have new homes. They're housebroken. You can phone 733-8329, Twin Falls.

A male gray kitten 3 months old is ready for a new home. You can phone 733-4669, Twin Falls.

• • •

OUR BULLETIN BOARD

Wanda No., Twin Falls — It would seem the best advice for you would be to cover your subjects in letters to the Public Forum where they would appear over your true name. Thanks, anyway.

• • •

FAMOUS LAST LINE

". . . You'd never recognize his version of the truth!"

—GENTLEMAN IN THE FOURTH ROW

MARQUIS CHILDS WRITES ON WASHINGTON

WASHINGTON, Jan. 28—"I'm between the devil and the deep blue sea."

That is the lament not of a conservative looking for a chink in the Johnson double-faced armor but one of the most articulate of the liberal critics of the Kennedy economic policies.

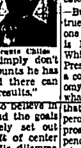
Marquis Childs

"I want to believe in the president's war on poverty. But then I look at the figures and I simply don't see how with the amounts he has allocated to this end there can be any substantial results."

Because he wants to believe in the new President and the goals he has so articulately set out this critic on the left of center is holding his fire. His dilemma is one reflection of Mr. Johnson's masterful political approach to the problem of poverty and deprivation in the affluent society.

To the right of center many conservatives find themselves in a similar dilemma. How can you oppose a president who says he will carry out extensive economies and then use the savings—or part of the savings—to raise the dispossessed out of the slough of despond? A banker-economist in New York who was one of President Eisenhower's ablest advisers put it this way:

"What we are seeing may well be something entirely new in modern American political history. We have as President a liberal from the South who sees no need to bait business. It may be that he feels so completely confident that his own left-of-center following has no place else to go that he can be independent. But whatever the reason he is not using the old familiar attack on the business community."

Calling in the business advisory council for a White House dinner and a preview of his state of the Union message, the President proved a superb salesman. You've got to go out and help me, he told this skeptical audience; I need your help. These were familiar words and most of the council members left ready to spread the word that here was a President you could work with.

For unreconstructed critics Mr. Johnson is using double talk in an effort to be all things to all men. He is facing both ways at the same time and sooner or later he will trip himself up. You can't promise everybody everything and not have events catch up with you.

But even if this should prove true, the dourest critics overlook one important factor—timing. It is 10 months to the election. While the rosy phophecies of the President's economic report for a continued upsurge in the economy may be discounted somewhat, there is wide agreement that '64 will be another prosperous year. Something approaching a boom in capital expenditures is in sight and the administration's problem before '64 ends may be one of budding inflation rather than a decline.

Here the President has been cautious in his use of adjectives. He has warned against unneeded price increases and unjustified wage rises. That is far from closing the door. It does not preclude Walter Reuther of the United Auto Workers from pressing strong demands for more wages and bigger fringe benefits in a third year of high automobile production.

The skepticism is greatest on the score of unemployment. The percentage of those out of work in 1963 was slightly larger than for 1962. The widely held belief is that despite the Johnson optimism it will be a fraction higher in '64.

And the liberal critics come back to those figures for the war on poverty—roughly five hundred million dollars spread over a variety of programs. That is less than the increase spent on those same programs annually during the Eisenhower years, they say. It will be too little to make anything more than a public relations dent on the deep and stubborn structure of American poverty as it is embedded both in the cities and in towns and rural areas.

But that judgment overlooks the quality contributing to what may be a unique approach to the American political scene. President Johnson does not stand still. With the tax cut passed and the economy given a new sustaining force there is nothing to prevent Johnson from moving to enlarge his war on poverty — supplemental appropriations, an accelerated public works program, these are the tools.

The public memory is short on detail and long on the broad brush strokes. Johnson, in his State of the Union message, wanted economy in government and an end to poverty. It is hard to quarrel with that.

The Doctor Says

BY WAYNE G. BRANDSTADT, M.D.

Q—I am 78, and I have a constant roaring in my head. It is usually worse at night. What causes this? Is there any help for it?

A — The most annoying thing about head noises is that you can't shut out the sounds by using ear-plugs, or by going into another room and closing the door. Head noises are usually worse at night because there is less background noise. There are many causes of these noises.

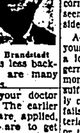
Dr. Brandstadt

You should have your doctor determine the cause. The earlier corrective measures are applied, the more likely you are to get relief.

In some persons allergy may be the cause, in others it may be an accumulation of hardened wax pressing on the eardrum. Obstruction of the Eustacian tube leading from the throat to the middle ear is another cause.

Such drugs as aspirin, quinine and streptomycin and heavy smoking will cause head noises in some persons. Sometimes, if a personal idiosyncrasy exists, a relatively small amount of the drug will do it. In a person who is over 65, arteriosclerosis is the most likely cause. Here, one of the many drugs that dilates the arteries may give relief.

Otosclerosis, an inherited disease in which there is hardening of the cartilages that connect the minute bones of the inner ear, which enable you to hear, can be corrected by an operation.

Q—What would cause the corners of my mouth to crack? One corner will split and, just as it seems to be healed, the other side will crack.

A—Cracking of the corners of your mouth may be caused by a low-grade infection. Different germs have been implicated. Ammoniated mercury ointment or sulfadiazine ointment will usually clear up the infection. If this fails, a lotion containing amphotericin B should be applied two or three times a day.

Q—I have been taking Decadron for arthritis. Are there any harmful side effects?

A—Dexamethasone (Decadron) is closely related to cortisone and may cause the same side effects—peptic ulcer, moonface, softening of the bones, insomnia and hemorrhages in the skin. These effects occur only when large doses are continued for a prolonged period. This drug should be taken under regular medical supervision.

BARRY GOLDWATER

Is the present national administration really economy minded?

I suggest that this is a question which will become more and more important as the months pass and the true intentions of President Johnson and his aides become clear.

Barry Goldwater

At the present time, all we have is lip service. And lip services and promises are no substitute for the kind of action required to bring the national budget into balance.

President Johnson says he is cutting new obligation authority requests by 4 billion dollars. Sure, he is cutting "requests" by that much. But he is asking that the congress raise new obligation authority by more than 2 billion over what congress actually authorized for the current fiscal year.

The same fast shuffle is apparent in his requests for spending. He says that he is seeking a half-billion dollars less than was requested last year. But he is asking for 2 billion more than congress actually authorized for spending in the current fiscal year.

On the record so far, this is not an administration of economy. It is rather a child of depression-born theories, and its current family chieftain is a captive of them right down the line.

The facts are there for anyone to see. This administration is aiming a double-barrelled shotgun of federal spending at our heads. We ignore it at the peril of everything we have or hope to have.

The first barrel: Substantially higher levels of spending and new spending authority than are in effect for the current fiscal year.

The second barrel: Commitment of the nation to a bumper crop of new spending programs whose costs would only start to sprout prior to next November's election day. They would come to full bloom in later years.

Essentially, this is the kind of public spending that has made the federal government a senior parner in our economy. All governmental expenditures in the United States, in 1962, were equal to almost a full one-third — actually 31.8 per cent of the net value of the output of all goods and services produced by the nation's economy.

I believe it is important for us to ask whether federal spending of this type and scope really created new jobs upon which working men and women can depend for their livelihoods. Has it created a rise in the standard of living? Has it modernized our industrial plant to make it more competitive with overseas producers?

We must, for the future, demand an answer to this question: Can government spending ever do any of the things which are claimed for it? Or must they be done in the market place by working men and women, by investors willing to risk capital, by scientists and engineers building the new tools, techniques and products?

You cannot be on both sides of either the question or the answers. And the current administration cannot either.

Take the present attitude of government toward the public debt. Is that a sign of the kind of regard for fiscal responsibility upon which American business can count and plan? A reduction in the amount of next year's operating deficit, as promised by the President's budget figures, does not alter the fact that a continuation of at least 4 to 5 billion dollars worth of irresponsible deficit financing is being advocated—and during a time of high prosperity when the truly frugal would be trying to pay off their debts, not incur new ones.

This circumstance itself is a direct continuation of logic in the President's assertion that "the new budget clearly allows the passage of the tax reduction bill now pending.

The budget does not clearly allow any such thing. The congress may allow it. But the budget doesn't allow it, and the President's attitude doesn't allow it.

I certainly have no disagreement with the statement that our economy demands a tax reduction. It most surely does. My point is that this needed tax reduction should be earned by the kind of real economizing in federal spending that would be possible if the effort were sincere.

How do you stand, sir?

Poor Man's Plato

BY HAL BOYLE

NEW YORK, Jan. 28 (AP)—A discard list of things most of us could do without:

All college graduates who create folk music by beating on a washboard, blowing into a jug, or playing on a cigar box fiddle. Anything in a supermarket wrapped in plastic. Airport terminals that have nothing to amuse the stranded traveler except pinball machines and 10-cent mechanical pony rides.

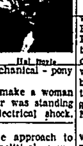
Hal Boyle

Coiffures that make a woman look like her hair was standing on end from electrical shock.

Any more television series based on medicine, the winning of the West, or anything that happened in the 1920's. Gasolines that have a secret ingredient that no other gasoline has.

Paperback novels that would corrupt the morals of Messalina. Beatnik poems which sound like the cries from padded cells. Congressional investigations which promise to reveal all, but merely wind up by confusing most.

New apartment buildings with walls thinner than sliced salami. Parents who brag about the high IQ's of their children—whom the neighbors regard as juvenile delinquents. Bartenders who always look for a tip but never buy a round on the house. Butterfly eyeglasses that make a girl look like a dragon fly from Mars.

Any science fiction story involving a journey to another planet where a superior race of people has solved all the problems — that — trouble — mixed-up earthlings.

All hostesses who think it is socially charming to serve their guests hero sandwiches and pizza pies instead of a real dinner.

Odd hobbyists, such as skin divers, who want you to go spear an eel under water with them. Fellows you haven't heard of since childhood who send postcards saying, "Old pal, hope you can save us a couple of bunks in your house during the New York World's fair."

Oswald Jacoby, Bridge

FIRST TRICK COSTS ENTRY

There is no telling how much blood, sweat and tears could be avoided at the bridge table if players would only think before they make their mistakes and not afterwards when all they can do is to slow up the game.

The best place for declarer to do his thinking is before playing from dummy to the first trick. Even if there is no problem with that play there is no better time to plan your whole campaign.

NORTH 28
♠ 7 6 3
♥ Q J 3
♦ K Q J 9 8
♣ 6 5

WEST
♠ J 2
♥ 9 8 5 2
♦ 7 4 3
♣ K Q 9 8

EAST
♠ 10 9 8 5
♥ K 10 7
♦ A 6 5 2
♣ 7 2

SOUTH (D)
♠ A K Q 4
♥ A 6 4
♦ 10
♣ A J 10 4 3

North and South vulnerable

South	West	North	East
1 ♣	Pass	1 ♦	Pass
1 ♠	Pass	2 ♦	Pass
3 N.T.	Pass	Pass	Pass

Opening lead—♥ 2

South did not believe in using up valuable time this way. He played the jack of hearts almost before he had seen the rest of the hand.

East was in no such hurry. He looked carefully at that long diamond suit and decided to save his king of hearts for later.

South led the five of clubs from dummy and finessed the ten. This lost to West's queen and West led another heart. This time East was through with his conservation program. He covered the queen of hearts with the king.

Now declarer started to think. He worried, fretted, fumed and generally tried to salvage something from the wreck, but all to no avail. There was no way left for him to make his contract.

How much easier matters would have been if South had done his thinking at trick one and played dummy's three of hearts.

He would have won the trick with the ace and set up dummy's diamond suit. Later, he would force East's king of hearts and be able to enter dummy with a heart and cash the rest of the diamonds.

CARD SENSE

Q—The bidding has been:

West	North	East	South
1 ♥	Pass	Pass	Dble
Pass	1 ♠	Pass	?

You, South, hold:
♠ K J 10 8 7 ♥ A ♦ K 5 4 3 ♣ A Q 6

What do you do?

A—Bid three spades. You aren't strong enough to bid game all by yourself, but you want your partner to go on if he has anything at all.

TODAY'S QUESTION

Instead of bidding one spade your partner bids two clubs over your double. What do you do now?

(Answer Next Issue)

Farm Bureau Marketing Unit Formed

POCATELLO, Jan. 28 (UPI)—Idaho Farm Bureau federation leaders filed incorporation papers today for a new statewide marketing association, which they say is aimed at increasing income of farmers.

Lloyd Browning, Pocatello, association secretary, said its purposes include providing market information and helping growers contract in advance to deliver commodities at a fixed price.

He said first products to be marketed through the association will be frozen lima beans and sweet corn seed grown in southwest Idaho.

He said a meeting is scheduled Thursday in Caldwell and authorities hope to make contracts for those crops this year.

"We hope eventually to get into pre-packaged Idaho potatoes and dry beans in the Magic Valley area," Browning said.

He said Idaho growers might work with bean growers in other bean producing states, including Colorado, Nebraska and Wyoming.

"There is no reason we can't get into a hay program," he said.

Browning said the state association will work cooperatively with individual growers, and with commodity associations.

"There isn't any effort to crowd out these associations," he said. "But to help them.

"One of the biggest benefits will be to furnish our people with the latest information on markets, and what the demand might be. A lot of people don't know where they can sell or what the price is."

Similar Farm Bureau affiliated state marketing associations have been formed in more than 20 other states. Browning said their work is coordinated nationally.

Capital stock was listed as $1,000. Incorporators included Browning, Nyal Rydalch, St. Anthony, and O. Thayle Thompson, Dorney.

Youth Sunday Observed by Buhl Church

BUHL, Jan. 28—Youth Sunday was observed at the First Presbyterian church here with members of the high school youth group presenting the entire morning worship service and members of the junior-high youth group singing in the choir Sunday.

Youths participating in the service were Gary Atkinson, call to worship; Karen Popplewell, invocation; Linda Westby, the Lord's-prayer; Shari Robinson, a prayer of confession; David Hiat, the assurance of pardon, and Craig Storti, responsive reading.

Bonnie Zornik, greetings; Jim Barker, the giving of tithes and offerings; Judy Joslin and Gail Shackelford, scripture readings; Jo Ann Olson, a time of prayer; Donna Haumont, prayer after the sermon, and Doug Noh, benediction.

Speakers, giving the message on "God's Commandments" were Randy Baxter, Cheryl Russell and Allen Dowd. The prelude and postlude music was by Rosemary Barker.

SMOKING CURBS PLANNED

TOKYO, Jan. 28 (UPI)—The Japanese government, which has a monopoly on the tobacco business here, has started a nationwide campaign to halt smoking among juveniles. The health and welfare ministry has instructed regional governments to curb smoking by teen-agers in cooperation with parents, educational and police authorities.

MAPPING OUT DISTRICTS for groups in the "March of Dimes" drive being held this month are Mrs. C. I. Emerson, left, Kimberly, and Mrs. Paul Crumbliss, Twin Falls. Different groups from the Twin Falls area will cover 17 districts in Twin Falls to help the foundation raise money. (Times-News photo)

Where Is 'Leveling Off' Point for School Finances?

By RICHARD CHARNOCK

BOISE, Jan. 28 (UPI)—In all the talk about the problems of educational finance there's a persistent question that begs for an answer.

Stated simply, it is: "Where does the leveling off point come?"

For the 1963 legislature, the "leveling off point" came at 40 million dollars, the amount of state aid the lawmakers felt the taxpayers could give the public schools for the current biennium.

This figure was trimmed back somewhat by Gov. Robert E. Smylie's executive order to hold down spending from the general fund. And this, in turn, threw the problem back to the local levels.

Many school districts scraped the barrel to come up with additional funds this year but others, going to the taxpayers with proposed property levy increases, had to call a halt.

For many taxpayers, the "leveling off" time had arrived.

But in the minds of the educators the limit has not yet come. They wanted 45 million dollars worth of state aid in 1963, and for the next biennium doubtlessly will want more.

Where, then, in the view of the educators, does the leveling off point come?

Elmer Crowley, executive secretary of the Idaho Education association, says the point coincides with the leveling off of students, the leveling off in demand for special services, and, he adds, the point where teachers achieve adequate salaries.

Each biennium, state aid to education in Idaho seems to take a bigger and bigger portion of the general fund budget. For 1959-61, the state appropriation for public schools amounted to 27 million dollars. For 1961-63, it totaled 33 million. And for this biennium, it reached 40 million dollars.

Putting it another way, the public school appropriations have gone up 13 million dollars since *1959-61 while the total general* fund budget has increased about 25 million dollars.

This is what puzzles taxpayers: Why the proportionate increase in educational spending? Crowley will cite you three reasons:

The schools started from a base that was too low, one that put too great a burden on property.

Every time the legislature meets "we have 10,000 additional youngsters in the public schools."

"We have consistently had at least limited inflation each biennium and we have had a de*mand for increased services in* the schools."

In the minds of those who speak for the IEA, the teachers professional association, there are a couple of ways of solving the problem. One is complete tax revision, including imposition of a state sales tax. Another is getting federal aid to education.

Crowley said he and his professional colleagues believe a little bit of both might be the ultimate answer. He feels, for insistance, that the state should provide 50 per cent of the money it costs the schools for maintenance and operation. At present state aid is about 35 per cent.

And he feels that federal aid *to education might be palatable to Idahoans*—provided the controls are local and not federal. He suggests that an answer to this might be a "general aid program distributed through the state department of education." The controls, he says, usually come with special educational grants.

But even these things won't be "enough" in the minds of the educators unless they also bring bigger salaries to the Idaho teachers. And where is "enough" in this category?

"You have to ask this question," Crowley says, "and that is: 'What is a reasonable salary for a teacher? Is it fair for a person with an education to carry an extra job in order to live on a respectable standard? You can't teach in overalls and you should have a respectable home . . . and you shouldn't have to go out and moonlight to get it.'"

Last year, some disgruntled teachers very nearly touched off a statewide teacher revolt over the state's financial contribution to education and, more particularly, their salaries.

"Teachers are pretty reasonable, responsible and patient," Crowley says. "When they become militant and look to other devices the public should be aware of the seriousness of the problem."

Last year, the IEA recommended starting salaries of $4,500 for teachers holding bachelor's degrees. An IEA survey shows this year's salary schedules meet that requirement in 24 of 104 districts, with American Falls leading the way at $5,000. For teachers with master's degrees, the IEA has recommended starting salaries of $4,905 and seven with American Falls at $5,375 again tops, meet that.

Confusion Is Flavoring Primary Stew

WASHINGTON, Jan. 28 (UPI)—Its come-one-come-all aspects indicated today that New Hampshire's March 10 presidential primary may end up ranking first in confusion as well as first in the nation.

Sen. Margaret Chase Smith, R., Me., 66-year-old veteran of somewhat more limited political wars, joined the overflowing list of GOP presidential nomination aspirants with the announcement Monday her name will go on the primary ballot.

What was perhaps more disturbing to New York Gov. Nelson A. Rockefeller and Sen. Barry Goldwater, R., Ariz., was the filing of a delegate candidate for former Vice President Richard M. Nixon.

John L. MacDonald, a Manchester advertising man, predicted a full delegate slate for Nixon. The man who lost a hairline decision to the late President John F. Kennedy has said he would accept a draft for a second nomination but wouldn't campaign for it.

With this in mind, MacDonald said that Nixon's name may not go on the preferential ballot list where those of Rockefeller, Goldwater, Mrs. Smith will be listed. But he added that there may be a write-in for Nixon.

The former vice president's name is well known in New Hampshire, where he polled 65,000 votes in 1960. Presumably he, Mrs. Smith and several others will provide alternatives for Republican voters who don't want either Rockefeller or Goldwater.

Supporters are talking of injecting Henry Cabot Lodge, the 1960 GOP vice presidential nominee, and Gov. William W. Scranton of Pennsylvania into the primary balloting. Former Minnesota Gov. Harold E. Stassen planned to file today.

'CHARGER' CHARGES

LONDON, Jan. 28 (UPI)—Amusement park owner John Biddall was cleared yesterday of charges that he drove his merry-go-round too fast. The charges were brought by Mrs. Irene Wells, 55, who said she was thrown off the merry-go-round and injured her leg.

Winners Given For Bridge Club

Monday Afternoon Junior Duplicate Bridge group met with seven and one-half tables in play.

North and south winners were *Mrs. K. E. Kall and Mrs. Roy* Frizzell, first; Mrs. W. W. Miller and Mrs. M. O. Bloem, second, and Mrs. W. H. Newcomer and Mrs. R. J. Skeem, third.

East and west winners include Mrs. Joe Milrany and Mrs. C. H. Detweiler, first; Mrs. R. R. Williams and Mrs. A. L. Johnson, second, and Mrs. F. R. Milton and Mrs. V. R. Teasley, third.

Mrs. Milrany was a new player. Annual potluck birthday dinner will be held at noon next Monday. Players who cannot come to eat may come for play at 1 p.m.

TRY TIMES-NEWS WANT ADS

"If you plant it—
or feed it . . .
GLOBE SEED
WILL HAVE IT"

Life Insurance
That "Grows" with
Your Child . . .

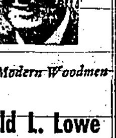

—from Modern Woodmen

Gerald L. Lowe
273 NO. SUNRISE
TWIN FALLS, IDA.
PHONE 733-5504
MODERN WOODMEN OF AMERICA
Home Office — Rock Island, Illinois

Clebanoff String Ensemble Will Play at Filer Thursday

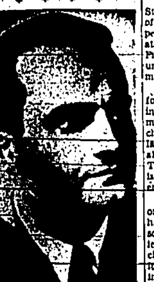

HERMAN CLEBANOFF

The nationally famed Clebanoff Strings, an ensemble consisting of 15 strings, piano, accordion, percussion and harp, will appear at 8:15 p.m. Thursday in the Filer high school auditorium under sponsorship of the Community Concert association.

When Herman Clebanoff founded the ensemble in Chicago in 1957, it was an experimental move, because this type of chamber ensemble, though popular for centuries in Europe, was all but unknown in this country. The debut of these instrumentalists was greeted with immediate enthusiasm.

Clebanoff has been featured on national television shows, and has recently completed a personal appearance tour of 21 cities. The first tour of the orchestra was such a success that it has been reengaged to appear in key cities throughout the country.

Born in Chicago, director and violin soloist Clebanoff began his musical training as a violinist at the age of 5, making his recital debut two years later. Join*ing the Chicago Symphony* orchestra at the age of 20, as its youngest member, he subsequently became concertmaster of the Illinois Symphony orchestra under Izler Solomon.

Feeling a need for a type of instrumental ensemble which in size and type of music would fall somewhere between the traditional small chamber ensemble of three to six members and the regular symphony orchestra, he organized the Clebanoff Sinfonietta which subsequently became *the Clebanoff strings.*

Admission is by Concert Association membership only.

Liz Draped

LODI, Italy, Jan. 28 (UPI)—An Italian judge ruled yesterday that pictures of Elizabeth Taylor used in advertisements for the film "Cleopatra" violate an Italian law.

Judge Francesco Novello ordered the pictures banned or draped in white paper, citing a law which prohibits advertisements displaying "undressed female figures in a provocative pose that can disturb and seriously offend the taste of youths under 18 years of age."

MARCH SLATED

WENDELL, Jan. 28—The Mothers march for the annual March of Dimes will be directed by the Legion auxiliary, beginning at 6 p. m. Thursday. Volunteers from other organizations of the area will assist with the house-to-house canvas.

Sea Search For Missing Men Halted

HONOLULU, Jan. 28 (UPI)—The air force called off Monday night the search for a man reportedly sighted in a raft 1,100 miles west of Honolulu last week.

The intensive hunt over 100,000 square miles of the Pacific waters turned up nothing.

The search was abandoned when 14 planes returned from the rectangular, 160-by-385-mile area under surveillance.

Five members of an air force C124 Globemaster cargo plane touched off the hunt when they reported last Wednesday sighting what appeared to be a man waving to them from a raft.

Searchers hoped that the man might turn out to be one of eight crewmen and one passenger who went down aboard another C124 Jan. 2.

A long, massive search for those men failed, and they have been declared officially dead.

MORE SMOKE TAX EYED

WASHINGTON, Jan. 28 (UPI)—Sen. Gaylord Nelson, D., Wis., today proposed a five-cent-a-pack increase in federal taxes on cigarettes to finance a 10 billion dollar "war against poverty."

MUSCULAR ACHES-PAINS
Take PRUVO tablets when you want temporary relief from minor aches and pains and body stiffness often associated with Arthritis, Rheumatism, Bursitis Lumbago, Backache and Painful Muscular aches. Lose these discomforts or your money back.
TROLINGER'S PHARMACY

Penneys
ALWAYS FIRST QUALITY
TWIN FALLS
LAST 3 DAYS
WHITE GOODS
WEDNESDAY, THURSDAY, FRIDAY

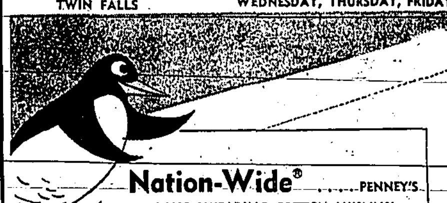

Nation-Wide® ....PENNEY'S
LONG-WEARING COTTON MUSLINS!
1.46 White twin 72" x 108" flat
full 81"x108" flat or Sanforized® fitted bottom sheet 1.64
Pillow cases, 42" x 36" ....2 for 76c
Count on Penney's to give you a buy of buys on these coast-to-coast famous sheets, firm wonder-wearing weave, finished extra smooth. Big buy any time of year, fabulous now!

Pastels	Stripes	Prints
81x108 ....2.32	81x108 ....2.49	81x108 ....3.34
72x108 ....1.99	72x108 ....1.99	Full Fitted Bottom....3.34
Cases..2 for 99c	Cases 2 for 1.29	Cases ....2 for 1.64

Pencale® ....PENNEY'S
LUXURY COMBED COTTON PERCALES!
1.96 WHITE 81"x108"
CASES, 42x38½......2 for 99c
PASTELS
81x108 ....2.73
72x108 ....2.47
*Cases ....2 for 1.17
Imagine luxurious percales woven of long-staple cotton combed to extra silky smoothness at these prices! Always a big value, they're fantastic at this low. Hurry in!

BATH ENSEMBLE
100% Virgin Nylon Pile skid-resistant poly-urethane back - plush - quick-drying.
27" Round 2.88
24x36 ....2.88
27x48 ....3.88
Lid Cover 88c

Colorful Jacquard
BLANKETS
"With Supernap Finish"
100% Nylon Binding
Popular 72x90-size.................. 3.88

QUILTED SPREADS
Irridescent Solid Color and Lovely Decorator Floral Prints
Full and Twin Sizes.................. 8.88

Printed Decorative
FABRICS
Heavy weight cotton Bark Cloths, 45" wide, Beautiful Patterns.
2 Yds. For $1

Sleep in Soft Slumber
PILLOWS
100% DACRON.................. 2 For $8
FEATHER PILLOW—Tan-O-Quil Finish—Guaranteed Washable.................. 2 For $6

CHARGE IT! AT PENNEY'S, TWIN FALLS
HOURS 9:30 TO 6:00 P.M., TO 8:00 P.M. MONDAY, 'TIL 9:00 P.M. FRIDAY

WHEEL OF FORTUNE
WIN UP TO $100.00
EVERY FEW MINUTES
Wednesday and Thursday
DINE and DANCE
to the Music of
MUSTIE BRAUN
Club 93 Cafe
JACKPOT, NEVADA

Does she think Long Distance calls are fun? What's your guess?
Pick up your phone and go visiting tonight!
MOUNTAIN STATES TELEPHONE
It's fast and easy to Dial Direct!
MST 522-DDD(12-63)

News Around Idaho

GEORGETOWN, Jan. 28 (AP)—Observers say they believe the threat of an avalanche in Georgetown canyon 200 miles northeast of Montpelier has been averted by the blasting of snow by a national guard howitzer. The howitzer, operated by two members of the third squadron of the 116th armored cavalry, fired seven shots into the snows on cliffs above the Central Farmers fertilizer plant Monday. The plant was damaged by an avalanche Saturday.

KELLOGG, Jan. 28 (AP)—Net income of nearly 4 million dollars for 1963 is reported by the Bunker Hill company, operator of the largest lead and zinc mine in the Coeur d'Alene district. In a preliminary report to stockholders, the company said the net profit of 3.9 million dollars for 1963 would amount to about $2.44 per share of common stock.

BOISE, Jan. 28 (AP)—Gov. Robert E. Smylie has assured residents of the Bear river basin that Idaho will not support any proposal for development of the river that does not meet their approval. At the same time the governor said he will reserve judgment on a revised version of the Bear river project until it is presented by the bureau of reclamation's region four, which has headquarters in Salt Lake City. Opposition to the project has been voiced by the Bear River Protective committee and the Bear Lake and Caribou county commissioners. They contend the project would take away Idaho water.

SHELLEY, Jan. 28 (AP)—A 14-year-old Shelley boy has been nominated to receive an award from the Carnegie hero fund commission in Pittsburgh, Pa. He is Randal Cates, who saved his young cousin, Tommy McInelley, from a burning Shelley home last June 30. The Cates boy knocked down the back door to get to the infant, who was trapped inside the kitchen when the fire broke out. Young McInelley suffered serious burns, but police credited Cates with saving his life. The nomination was made by Verl Cox, Shelley, a member of the Idaho state auxiliary police.

BOISE, Jan. 28 (AP)—A proposed budget of $4,929,742 for 1964 was accepted Monday by the Boise city council. The budget represents an increase of 1.1 million dollars over spending by the city in 1963. But it provides for a reduction of nearly three mills in the city levy. The levy proposed to support the budget is 47.444 mills, 2.817 mills less than the levy fixed for the 3.7 million dollar 1963 budget. The proposed budget calls for general fund expenditures of $2,217,888—including $1,462,225 for salaries and wages—and $2,712,655 in special fund expenditures. Public hearings on the proposed budget are scheduled for Feb. 17.

BOISE, Jan. 28 (AP)—A price tag of approximately 8.5 million dollars has been hung on Idaho's state employe retirement system which goes into effect July 1, 1965. Budget Director Don I. Walker says that is the amount his office figures will be needed to fund the program during the 1965-67 biennium. He said the cost of the system has been figured at 9.1 per cent of the total appropriation for salaries and wages for both general and special fund agencies. Salaries and wages for all general fund agencies total about 37.8 million dollars for the current two-year fiscal period. Based on that figure, general fund agencies would need nearly 3.2 million dollars more in the next biennium to pay their share of the program.

BOISE, Jan. 28 (AP)—Gov. Robert E. Smylie said today that if State Sen. William Dee, D., Idaho, opposed rental of office space in the new Bank of Idaho building, he should have attended the meeting at which action was taken. Dee has criticized Smylie for plans to rent the third and fourth floors of the building for $32,000 a year, describing it as unnecessary. Smylie noted that Dee didn't attend the meeting of the legislative council at which the rental was approved.

BOISE, Jan. 28 (AP)—Gordon Cleaver, 37, Meridian, was hospitalized Monday after being struck in the side of the head by a heavy jack. Cleaver is employed by Beall Pipe and Tank corporation, Boise. Authorities said he was working inside a tank with a jack braced across it to force out a dent when the jack slipped and struck him.

BOISE, Jan. 28 (AP)—Gov. Robert E. Smylie said Monday he conferred with the four members of the Idaho congressional delegation in Washington last week on state acquisition of the Farragut wildlife preserve on Lake Pend Oreille. They discussed possible procedure to be followed in getting the site, he said. The governor has proposed that the state acquire the 7,000-acre site by purchase or land trade for a state park. It will be the site of the 1965 International Girl Scout roundup.

BOISE, Jan. 28 (AP)—The state employees association gave its approval to an increase in rates for hospital insurance, Gov. Robert E. Smylie said Monday. He was asked to comment on a statement by State Auditor Joe R. Williams, who said new bids should have been called on insurance for state employes. Williams said the increase will cost the state and employes $150,000 a year. "It was submitted to the employes association," said Smylie. "Their position guided the decision of the budget bureau." Smylie said the contract has provision for renegotiation of rates.

DIRECTING CHOIR CONCERT to be held at 7:30 p.m. Thursday at Our Savior Lutheran church, Twin Falls, by the Pacific Lutheran university "Choir of the West," Tacoma, Wash., will be Prof. Gunnar J. Malmin. This will be his 27th concert tour season with the 58-voice choir. (Times-News photo)

Pacific Lutheran University Choir to Give Concert Here

The Pacific Lutheran university "Choir of the West," Tacoma, Wash., will present a concert at 7:30 p. m. Thursday at Our Savior Lutheran church, Twin Falls, according to the Rev. Eugene Tjarks, pastor.

Directing the choir Thursday will be Prof. Gunnar J. Malmin, whose musicianship was hailed by critics throughout Europe last year. Last year Malmin took the 58-voice choir on a two-month tour to 11 countries. This was his second successful European concert tour. In 1934 he took the Dana college choir to Europe.

Malmin studied two years in Europe. In 1925 he was on an American-Scandinavian foundation scholarship and in 1951-52 he studied and taught on a Fulbright scholarship.

Founded in 1927, the Choir of the West is a pioneer among collegiate a capella choirs in the Pacific Northwest. Members of the choir all are students at the university.

In the concert Thursday, the choir will sing a sacred program which will include church music classics, arrangements of familiar hymns and works by contemporary composers.

The noted conductor is a graduate of Luther college in Iowa and has a bachelor of music degree from St. Olaf college in Minnesota. He has a master of music degree from the University of Michigan, and has done graduate work at Northwestern university, the University of Southern California, University of Oslo and University of Washington.

Malmin became director of the Choir of the West in 1937 and this is his 27th concert tour season with the group.

J. D. Larson's Funeral Held

BURLEY, Jan. 28 — Funeral services for John Davis Larson were held Monday in the Burley first ward LDS chapel by Bishop Richard L. Holyoak.

Prayer at the McCulloch funeral home was given by Pres. Isaac W. Lee. Prelude and postlude was played by Annie Beck. Vocal soloists were Barbara Graham and Raeola Crane. A duet was sung by Blanche Bray and Hal Matthews, and accompanists were Annie Beck, Jean Matthews and Sybil Luke.

Prayers were given by Golden Wood and Leslie E. Bench. Bishop Richard L. Holyoak gave the obituary. Speakers were Sylvan H. Morley and James W. Miller.

Active pallbearers were Glen E. Larson, Gary William Lee, Ronald Bench, Gerald Larson, Max Larson and L. Edwin Bench. Honorary pallbearers were Arthur Craner, John Craner, Ernest Blauer, William Matthews, Sam Shaw, Mark Y. Dayley, George Harding, Frank Ham, Weldon Beck and Reed Starley.

Flowers were under the direction of Rulla Tilley, Mable Dayley, Kathleen Lyons, Patsy Larson, Deanne Lee, Florence Coster, Judy Larson, Barbara Barrus, Jane Ann McCulston.

Final rites were held in the Pleasant View cemetery. Dedicatory prayer was given by John Craner.

12 MINERS KILLED

TAIPEI, Formosa, Jan. 28 (AP)—An explosion in a coal mine near Taipei killed 12 men and seriously injured nine others Monday. Fifteen other miners were unaccounted for.

Snake River Recharge Project Studied

WASHINGTON, Jan. 28 (AP)—Sen. Frank Church, D., Ida., says the bureau of reclamation has assured him a satisfactory plan can be worked out for financing the Snake river recharge project.

Church said Monday the bureau has agreed to conduct a study of proposed methods for financing the project, suggested as a means of combatting the Los Angeles diversion plan.

Under the project, the huge water system under the Snake river plain would be recharged by diverting surplus surface flow that would otherwise spill past Milner dam.

Church said the bureau presented three plans for financing the project:

—An all federal project tied to surplus power revenues from the Bonneville power administration with a local conservatory district to provide operation and maintenance.

An all federal project based on irrigation and power providing repayment and including a write-off for flood control.

—A joint federal-state undertaking, with flood control and other reimbursable benefits and the state underwriting a major share of the project.

Bridge Played

Twin Falls Duplicate Bridge club met Monday night at the American Legion hall to play Howell movement.

First place winners were Mr. and Mrs. Dudley Driscoll, first; Mrs. Rex Wood and Robert Sass, second; Mrs. F. H. Adkins and Mrs. L. M. Poulter, third, and Mrs. Sturgeon McCoy and Mrs. Paul Thoman, fourth, and Mrs. Irene Oliver and Mrs. A. P. Russell, fifth.

RETURNS HOME

SHOSHONE, Jan. 27—Steven Kinnaman, son of Mr. and Mrs. Dale Kinnaman, is home after completing a three year enlistment with the army. He was with the 101st airborne paratroops at Ft. Campbell, Ky.

Voris
ENDS TUESDAY NIGHT
"Fun in Acapulco"
STARRING
ELVIS PRESLEY

IT'S SHEER BEDLAM
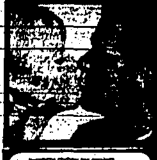
doris day
james garner
polly bergen
"move over, darling"
chuck connors
DOORS OPEN 6:45
TIMES 7:35 — 9:55
Adult 1.25, child 35c, Std. cd. 1.00
IDAHO

Dean MARTIN and CAROL BURNETT
6:15 10:10
"Who's Been Sleeping In My Bed?"

LAST TIME TONIGHT
TECHNICOLOR PANAVISION
— PLUS —
WORLD WAR II
"THE PASSWORD IS COURAGE"
OPEN 6 P.M. AT 8:00 ONLY
ORPHEUM

COMING FRIDAY, 31st
Entertainment Magic!
WALT DISNEY'S
Fantasia
STOKOWSKI
FULL STEREOPHONIC SOUND
TECHNICOLOR

With This → Prelude
Walt Disney's Toot, Whistle Plunk and Boom
ORPHEUM

Zoo Curator Didn't Blame Death Snake

SALT LAKE CITY, Jan. 28 (AP)—"Don't blame the snake," said Jerry de Bary of the African puff adder that killed him Monday.

"It was only trying to defend itself," the 37-year-old curator of Salt Lake City's Hogle Zoological Gardens said.

De Bary, a native of Basel, Switzerland, once said reptiles were his favorite creatures.

Mrs. Joan Warnock, a secretary at the zoo, said de Bary was always cautious in handling snakes, realizing they may attack if they feel threatened, even if the threat is not real.

De Bary's action before the snake bit him was unintentional.

He felt faint after he opened the glass door of the cage and fell forward. As he did he put out his left arm to catch his balance.

The adder misunderstood and attacked.

That was at 11:15 p. m. Saturday. Snake serum was administered by his wife within 15 minutes. He was rushed to the hospital where more of the specific puff adder antivenom was administered.

Dr. George Gross at Holy Cross hospital said, "We had plenty of serum, but we felt that since we did not have any experience in this, we ought to fly in more."

More was flown in from the San Diego zoo and even more was ordered from Southern Rhodesia in Africa.

De Bary died at 6:30 a. m. Monday. He had been conscious a good part of those 31 hours. His wife Katherine was at his side all the time. So were some of the best doctors in the area.

After his death the zoo started getting phone calls from people who said the snake should be killed, but a zoo spokesman said the snake would not be killed because de Bary wouldn't have wanted it that way.

The zoo was closed Monday and will remain closed until after the funeral. Services are pending.

Buck Antlers

WEWAHITCHKA, Fla., Jan. 28 (AP)—Aubrey Rowells, 58, tried to scare a buck deer from his backyard yesterday and was attacked and badly slashed by the animal's antlers in a 20-minute struggle.

Rowells, recovering with more than 50 sutures in his face and more lacerations on his arms and shoulders, said the buck—about average size—suddenly turned on him and threw him to the ground with its antlers.

He held the antlers to keep from being gored, Rowells said, and wrestled with the animal until it backed away a few feet. Rowells then ran to the home of a brother who managed to run off the buck and rush Rowells to a hospital.

TRY TIMES-NEWS WANT ADS FOR FAST-SELLING RESULTS

TWIN FALLS Penneys ALWAYS FIRST QUALITY
WOMEN'S Warm Lined
BOOT CLOSE-OUT
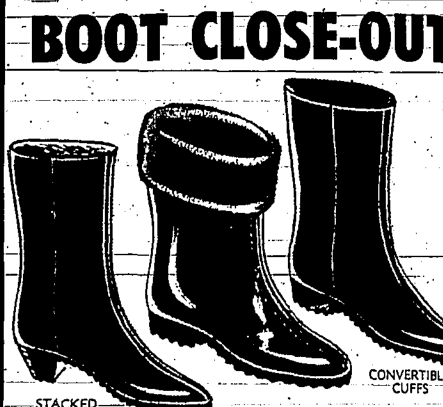
STACKED HEELS
CONVERTIBLE CUFFS
TREMENDOUS VALUES—WOMEN'S BETTER WARM BOOTS
LEATHER BOOTS 5.88
Manufacturers Close-out — Many styles — Terrific Values, Broken Sizes—Better hurry on these.

Big Values!
LINED BOOTS 3.88
Big Savings on warm lined leather boots — Several styles, not all sizes in each style—HURRY!
CHARGE IT AT PENNEY'S, TWIN FALLS
HOURS 9:30 TO 6:00 P.M., TO 8:00 P.M. MONDAY, 'TIL 9:00 P.M. FRIDAY

"FOLLOW THAT MAN"
HE ARRIVES AT THE ★ MOTOR-VU ★

THE MUSIC MAN
THURS. at 7:15 P.M.
COMPL. SHOWS 'TIL 9:30
OPEN 6:30 — REGULAR ADMISSION PRICES

$ave where you can borrow, too!
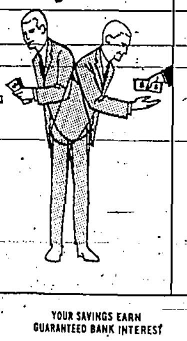
Are you aware of the extra advantages of saving at First Security Bank?
FIRST, your money earns high, Guaranteed Bank Interest; safe from loss and theft for each depositor's account is insured to $10,000 by the Federal Deposit Insurance Corporation; and your money is available anytime you need it. SECOND, by doing all of your banking at one place you help build a credit reputation, and become known at the bank. Then when an emergency comes along or you need money for some major expenditure, the fact that you are already a customer of the bank will help you borrow what you need — with ease.
Take advantage of Full-Service Banking. SAVE where you can BORROW, too, at First Security Bank.
YOUR SAVINGS EARN GUARANTEED BANK INTEREST
4%
on one year savings certificates
3½% on other savings
FIRST SECURITY BANK of Twin Falls
Member Federal Deposit Insurance Corporation
222 Main Ave. So.

Anniversary of WSCS Featured At T.F. Meet

Observance of the 25th anniversary of the founding of the Woman's Society of Christian Service was featured in the devotions and program at the general meeting of the WSCS in the Fireplace room at the First Methodist church. The Wesleyan Service guild was in charge of the meeting.

Mrs. Vern Snodgrass, guild president, greeted members and conducted devotions, assisted by Mrs. Richard Barton, WSCS member and newly elected president of the United Church Women.

Mrs. Joy Snodgrass, guild vice president, presented the program in which Mrs. Robert Milgram, Mrs. Ernest Ragland and Mrs. Al Robinson participated. They pointed out what membership in the organization means to them.

Mrs. Vernon Smith spoke on the guild, pointing out it is a sister organization to the Woman's society and was organized in Chicago in about 1920. Together, the guilds and woman's societies in the nation form the women's division of Christian service of the Methodist board of missions.

The guild is a channel through which gainfully employed women may find spiritual enrichment, Christian fellowship and help in the worldwide missionary program, she added.

Mrs. Ralph Elliott, WSCS coordinator for the guild, spoke on what membership in the Woman's society means.

During the business meeting conducted by Mrs. Leonard Albee, WSCS president, the mission study for the next four Sunday evenings was announced. Entitled "Our mission today" the course will be held at the church fellowship hall at 7 p.m.

World day of prayer will be held Feb. 14 at the Nazarene church. Members of the WSCS voted to serve luncheon for the district home demonstration meeting at the church March 26.

Refreshments were served from a lace covered table decorated with yellow tapers and a floral arrangement. Mrs. Dixie Roberts and Mrs. Agnes Hurst, guild members, were in charge of the tea table.

* * *

Preparation Parley Held

ELBA, Jan. 28—Members of the Elba ward LDS primary held their monthly preparation meeting at the LDS ward chapel with Primary president, Mrs. John Nye, conducting.

Mrs. Orvil Beecher conducted singing, accompanied by Marcene Nye, organist.

The inservice lesson, "We work together," was presented by Mrs. Rex Beecher. A discussion on the need for the Primary teachers and the parents to work together teaching the children the Primary lessons was held.

Prayers were given by Mrs. Malbourn Barker and Marilynn Beecher.

Marian Martin Pattern

9148
WAIST 24"–32"
by Marian Martin

NEW SIDE FLARE

It's the new flare — smooth front and back, pleated at sides. Note alternate view without pleats. Smart with blouses, jackets, jerseys.

Printed pattern 9148: Misses' waist sizes 24, 25, 26, 28, 30, 32. Size 28 takes 1⅞ yards 45-inch fabric.

Fifty cents in coins for this pattern—add 15 cents for each pattern for first-class mailing and special handling. Send to Marian Martin, c/o Times-News Pattern Dept., 232 West 18th St., New York 11, N.Y. Print plainly name, address with zone, size and style number.

Your free pattern is ready—choose it from 250 design ideas in new spring-summer pattern catalog, just out! Dresses, sportswear, coats, more! Send 50c now.

BLUE BLAZE COAL
Top Quality Always—at
WARBERG'S
733-7371

MR. AND MRS. JOSEPH LARRY EDMONSON

* * *

Charlene Parks Is Bride of J. L. Edmonson

Charlene Evelyn Parks, daughter of Mr. and Mrs. Wesley E. Parks, Boise, formerly Twin Falls, became the bride of Joseph Larry Edmonson, son of Mr. and Mrs. S. J. Edmonson, Baton Rouge, La., in a ceremony Oct. 26 the Winbourne Baptist church, Baton Rouge.

The Rev. Lee Porter performed the double ring ceremony before lighted yellow tapers in candelabra, flanked by potted palms and bouquets of orange and yellow chrysanthemums and burnt orange gladioli.

The bride, given in marriage by J. W. Bishop, uncle of the bridegroom, wore a full-length gown of embroidered peau de soie with overskirt falling into a chapel train. The fitted bodice featured a scalloped neckline and lily point sleeves. Her elbow-length veil of tulle was held by a crown of imported lace embroidered with seed pearls. She carried a bouquet of white rosebuds, carnations and stephanotis. Her jewelry, a pair of cultured pearl earrings, was a gift from the bridegroom.

Maid of honor, Faith Atkins, New Orleans, wore a dress of antique gold and orange brocade satin. Bridesmaid, Jackie Edmonson, sister of the bridegroom, wore a dress of antique gold brocade satin. Each carried a bouquet of orange carnations with brown accents in a basket form.

Best man was Tommy Edmonson, brother of the bridegroom. William Beauregard was groomsman. Ushers were Barry Arceneaux and Kenneth Almond. Ronnie Smith and Darryll Steveans were candlelighters.

The bride's mother selected an aqua silk shantung dress with brown accessories. The bridegroom's mother wore a three-piece blue knit suit with black accessories. Each wore a corsage of pink rosebuds.

Organist, Mrs. Katherine Statham, Baton Rouge, played wedding music and accompanied Donna Voth, soloist.

Guests were registered by Mrs. Grady Smith.

A reception was held in the fellowship hall of the church. The reception table was covered with a white linen cloth and centered with a bouquet of yellow and white chrysanthemums. The three-tiered cake was decorated with yellow roses and topped with wedding bells. Mrs. Gene Holmes and Mrs. W. F. Mobley, aunt of the bridegroom, served the cake. Punch was served by Mrs. Herb Olson, cousin of the bridegroom.

The new Mrs. Edmonson changed to a three-piece beige knit suit with brown accessories for her wedding trip. She wore the rosebuds from her bridal bouquet.

The bride is a graduate of Twin Falls high school and attended the University of Idaho. The bridegroom is a graduate of Istrouma high school, Baton Rouge, and is presently a junior at Louisiana State university. He is majoring in chemical engineering.

Edmonson is also a member of the San Francisco baseball organization.

The couple will reside in Baton Rouge until March when they will go to Casa Grande, Ariz., for spring training with the Giants.

A rehearsal dinner for the wedding party was given by the bridegroom's parents at The Forest, Baton Rouge.

A miscellaneous shower was given for the bride by members of the Winbourne Baptist church and a lingerie shower was given by friends in Fresno, Calif.

* * *

SHOWER HELD

HANSEN, Jan. 28—Mrs. George Urie was honored at a pink and blue shower held at the Woodman hall. Hostesses were Mrs. Homer Anderson, Filer, and Mrs. Thomas Majors, Twin Falls. Mrs. Tom Proctor and Mrs. Urie won prizes at contest games.

Benefit Cake Sale Slated

JEROME, Jan. 28—St. Benedict's Hospital guild voted at a luncheon meeting to hold a community cake sale in order to raise $1,500 for an explosion proof motor for the operating room at the hospital.

Mrs. Frank Titus, finance chairman, assured the women that the cakes would have to be only ordinary cakes. She reminded the members how fortunate Jerome is to have a hospital and nursing home, and how much is saved by residents when it isn't supported by taxes. She also pointed out that the hospital is a large consumer in Jerome. The daily cost of operation of the hospital, excluding depreciation, is $1,014 and the average salary expense per day is $687.

Mrs. Titus said Jerome residents were actually going to be asked to make a donation, in appreciation of having the hospital facilities, and in exchange they would receive a cake.

The cakes will be baked by the guild members, hospital employes, the sisters, and any other interested persons. They are going to have hundreds of cakes for sale in five locations March 17.

The community cake sale will replace the annual St. Patrick's day dance previously sponsored by the guild.

Sister M. Martina, hospital administrator, explained the need for the explosion proof motor in the surgery room. She said an explosion occurs on the average of once in every 1,000 operations. She said there has never been an explosion at St. Benedict's hospital and every precaution is taken to guard against such an accident. However, without the proper equipment, the danger is still present.

The motor would also have several accessories, including an instrument which would enable the doctors to do skin grafting. At the present time patients requiring skin grafting must be transferred to another hospital.

Sister Martina discussed the financial report of the hospital for 1963. She noted that in 1959 and 1960, 407 babies were born each year. In 1962, there were 273 babies and in 1963 there were 283 babies born at the hospital.

During 1963 their financial statement showed a loss of $15,553.

Reports were given by committee chairmen, including Mrs. R. A. Bird, membership; Mrs. J. T. Ricketts, gift shop; Mrs. R. C. Matson Pinkies; Mrs. C. Thomason, sewing; Mrs. Ray Assendrup, holiday favors; Mrs. Clark Heiss, snack bar, and Mrs. Al Hall, junior volunteers. Mrs. Ricketts asked for donations of small vases to make arrangements of plastic flowers for sale in the gift shop.

Mrs. Matson reminded members that the monthly sewing day is 9 a.m. the first Monday of each month. Thirteen Pinkies were made this month.

Mrs. Assendrup reported the Brownie troops were making the tray favors.

Mrs. Heiss said the dishwasher in the snack bar will need to be replaced soon. The members voted to have Mrs. Heiss and Sister Martina check into the purchase of a new one.

Refreshment tables were centered with arrangements of white chrysanthemums, and place cards depicted the guild volunteers.

* * *

Girl Scouts Present Skit

CASTLEFORD, Jan. 28—Troop No. 1 of the Castleford Girl Scouts presented a skit "Three Wishes" at their Scout meeting held at the Orange hall.

Those participating include Rene LaGrone, Karen Prell, Barbara Conrad, Rhonda Starnes and Maxine Allred.

Next meeting will be a sleigh ride party if weather permits.

FREE BUS SERVICE
TO THE
HORSE-SHU CLUB
Leaving Twin Falls (across from the Greyhound Bus Depot) on the following schedule:
TUESDAY THRU FRIDAY .... 7 P.M.
SATURDAY .... 3 P.M and 7 P.M.
SUNDAY .... 1 P.M.

Buhl Rebekah Lodge Slates Official Visit

BUHL, Jan. 28 — Committees for the year were appointed and final plans for the official visit of Pauline Howerton, Payette, Rebekah assembly president, Feb. 4 were made when Buhl Rebekah lodge No. 29 met in regular session at the local IOOF hall.

Committees appointed for 1964 by Mrs. L. L. Mason, noble grand, are, Mrs. Adolph Machacek, Leland Hudson and Mrs. W. D. Parks, audit; Mrs. Emily Kramer, Mrs. Mabel Ripley and Mrs. Frances Langford, finance; Mrs. Bertha Tilley, Mrs. Ward Moffett and Mrs. Bea Boyd, delinquent dues; Mrs. Stanley Babington, Mrs. Anna Leth and Mrs. Guy Ulrich, examining; Mrs. Paul Kennedy, Mrs. E. W. Miller, Mrs. Hazel Conrad and Mrs. Charles Haynes; gifts, cards and flowers and Mrs. Lawrence Roubinek, Mrs. A. G. Biswell, Mrs. D. W. Rowe and Mrs. Floyd Beeghley, funeral dinners.

Mrs. W. D. Parks is publicity chairman; Mrs. Harvey Bickelhaupt, Mrs. L. D. Major and Mrs. William Chambers, joint activities with the subordinate lodge; Mrs. Harry Stewart, Mrs. Maurice Currington, Charlene Kennedy and Margaret Ann Stewart, program; Mrs. Ellis Woodruff, Mrs. William Post, Mrs. Victor Crismor, Mrs. Leland Hudson, decorations.

Mrs. Mason, Mrs. Babington, Lucille Huston, Mrs. Hudson, Mrs. Stewart, Margaret Ann Stewart, Mrs. Anna Leth, visiting and Mrs. E. A. Owens, Mrs. Ripley, Mrs. Robert Maxwell, sr., Mrs. Emily Kramer, Mrs. Joe Chapman, Mrs. Isabelle Carlson, Mrs. Mike Kambrich, Mrs. John Goodhue and Mrs. Emily Roberts, telephone. All elective and appointive officers were appointed for attendance and hospital calls.

It was voted to accept the banquet menu of the Buhl Grange. The banquet will be served at 6:30 p.m. Feb. 4 at the Grange hall in honor of the official visit of Miss Howerton, Rebekah assembly president. A special meeting will follow at the IOOF hall to be concluded with a tea.

The committee members appointed for the tea are Mrs. Machacek, Mrs. William Chambers, Mrs. Elmer Latham and Mrs. Parks. It was noted invitations have been mailed to neighboring lodges to attend the affair.

It was voted to again sponsor a local Camp Fire Girls group and the usual $10 contribution to this project was made. A $5 donation to the International Peace Gardens project also was made.

Mrs. Leth was installed right supporter to the vice grand by district deputy president Mrs. Guy Ulrich assisted by Mrs. Charles Haynes. Each of the new officers read her duties from the Rebekah constitution. New year books were distributed.

An invitation was read to attend and participate in the annual meeting of district No. 5 to be held Saturday in Twin Falls.

A thank-you note was read for the Christmas gift from the lodge's adopted brother, John Whorton, a resident of the Home on the Hill, Caldwell.

The sick committee report showed Mrs. John Goodhue and Mrs. William Stample are ill, and Mrs. Elva Mason suffered bruises and abrasions from a recent fall on the ice. Mrs. Stewart was honored in the birthday anniversary march and presented a pink rosebud nosegay from Mrs. Mason, noble grand. Refreshments were served under the direction of Mrs. Roubinek.

* * *

Husbands Feted At Card Party

FAIRFIELD, Jan. 28 — Husbands of members were special guests at the annual dinner and card party of the Camas club. A potluck dinner was held in the high school library.

Cards were played after the dinner. Hostesses are Mrs. Everett Trader, chairman; Mrs. Thomas Sanford, Mrs. Estelle Vaught, Mrs. Pauline Merrill, Mrs. Arthur W. Boozer, Mrs. Thomas Cox, Mrs. Lesley Bartholomew, Mrs. LaVona Johnson and Mrs. Marjorie Ann Baker.

* * *

BRIDGE CLUB MEETS

CASTLEFORD, Jan. 28 — Mr. and Mrs. Gale Connor were hosts for the Friday Night Bridge club with three tables at play. High prizes went to Mrs. Gale Connor and Jake Prudek, and low prizes to Mrs. Melvin Reynolds and Henry Gandiaga. Refreshments were served.

the
HEARING AID
discussed on the
JOHNNY CARSON
NBC "TONIGHT" SHOW

On a recent "TONIGHT" show, you saw a nationally prominent doctor discuss his tiny behind-the-ear hearing aid with Johnny Carson and Arthur Godfrey. The hearing aid was a MAICO "Monitor" Model BA. If you'd like to know more about this fine aid, come in, write or call.
MAICO
HEARING AID CENTER
Ph. 733-7330 155 Main W.

ORIGINAL JAY-C-ETTE club charter is being checked by Mrs. Donald Zuck, left, past president; Mrs. Jack Personius, center, president, and Mrs. Larry Halstead, outstanding new member of the year. The Jay-C-Ettes celebrated their 20th birthday anniversary Tuesday evening at the Rogerson hotel Desert room. All past presidents of the group were honored. Mrs. Larry Halstead is outstanding new member of the year. (Times-News photo)

* * *

Jay-C-Ettes Celebrate 20th Anniversary

Jay-C-Ettes celebrated their 20th birthday anniversary at a general membership meeting at the Rogerson hotel Desert room.

Past presidents were honored. They are Mrs. Donald Zuck, Mrs. David Dingman, Mrs. Arthur Duncan, Mrs. Kenson Pollard, Mrs. Richard Lennan, Mrs. Duane Serpa, Mrs. Richard Shotwell, Mrs. Devos Brown, Mrs. Gerald Kleinkopf and Mrs. John Feldhusen.

Four new members, Mrs. James Winterholer, Mrs. William Morrison, Mrs. Dee Haney and Mrs. Donald Barton were honored by Mrs. James Munn and Mrs. Thomas Moore in a candlelight installation service.

Guests were Mrs. Douglas Vollmer, Mrs. Ronald Hamilton, Mrs. Eugene Tjarks and Mrs. Melvin Quale.

The outstanding new member of the year is Mrs. Larry Halstead.

Mrs. Munn and Mrs. Morrison reported on the style show slated for March 17 at the American Legion hall. The theme is "carnival of fashion."

Mrs. Jack Personius presided at the business session.

* * *

OES History Read at Confab

RICHFIELD, Jan. 28 — The history of Order of Eastern Star was read by Mrs. Forest W. Armstrong, worthy matron, at the evening meeting held in the Masonic temple.

Mrs. R. J. Lemmon reported on a recent Job's Daughters meeting she attended in Oakland, Calif. Mrs. C. M. Pridmore and Mrs. C. L. Buel were hostesses.

Mrs. Armstrong named men in the chapter to present the Feb. 13 Valentine's program. They are R. J. Lemmon, Clarence Lemmon and Armstrong.

* * *

Clubs Convene

SHOSHONE, Jan. 28 — Mr. and Mrs. Joe Berriochon were hosts for two of their Couple's clubs.

Mr. and Mrs. R. D. Burkett were guests.

Prizes were won by Mr. and Mrs. Joe Broyles, Mr. and Mrs. Robert Haddock, Mr. and Mrs. Carlos Berriochon, Jr., Mr. and Mrs. Joe Pagoaga and Mr. and Mrs. Pete Borden.

Medical Mirror

COMBS AND SCALP DISEASE

Q. Can scalp diseases be "passed around" by using the same comb or hair-dryer?

A. Infectious scalp diseases can be transmitted among people using the same comb and perhaps among people using the same hairdryer. Hairdryer-acquired infections, although possible, probably occur rarely.

DECAFFEINATED COFFEE

Q. Certain coffee products are advertised as having little or no caffeine. Is this true?

A. Some decaffeinated coffee are labeled "97% caffeine free." Since the average cup of coffee contains about 0.1 Gm (1½ gr.) caffeine, this means that by comparison, the decaffeinated coffee would contain only 0.003 Gm. caffeine per cup.

Remember — the diagnosis and treatment of disease is the function of the patient's personal physician.

We maintain full stocks of prescription drugs . . . have the professional skill to dispense them promptly . . . and the reputation to do so at reasonable prices.

KINGSBURY'S
PRESCRIPTION PHARMACY
117 MAIN AVE E
PHONE 733-6574
MEDICAL CENTER PHARMACY
608 SHOUP AVE WEST
PHONE RE 3-9114
TWIN FALLS

Lesson Study Given for WSCS

HANSEN, Jan. 28—Mrs. Austin Moore was in charge of the lesson study on missions and prayer at the Woman's Society of Christian Service meeting held at the home of Mrs. Mervyn Shay.

A thank you card was read from the Earl Barnes family.

A brunch was discussed as a fund raising project and was scheduled for the second meeting in May.

World Day of Prayer will be observed at the Feb. 12 meeting at the church with Mrs. Hugh Sanderson as program leader.

Mrs. Shay was hostess.

* * *

DLMO Bridge Club Convenes

SHOSHONE, Jan. 28 — DLMO Bridge club met at the home of Mrs. Nina Murphy for a 7:30 p. m. dessert.

Prizes were won by Mrs. Mary Pethick and Mrs. James Canine.

Mrs. John Thomas will be hostess for the Feb. 7 meeting.

Wednesday Bridge club met at the home of Mrs. James Canine for a 7:30 p.m. dessert. Mrs. J. E. Potter was a guest.

Prizes were won by Mrs. Arthur Hansen, Mrs. Mary Custer and Mrs. Potter.

Mrs. Hansen will be hostess for the Feb. 5 meeting.

* * *

CHEW DOUGHNUTS SLOWLY

MINNEAPOLIS, Jan. 28 (UPI)—Michael Henson has lost his wedding ring. He hopes no one bites on it. Henson, a baker, missed the ring after mixing doughnut dough.

Magic Valley Favorites

MARY ANN HENNEFER
Box 142, Carey

CARROT CAKE

Sift . . . and set aside
2 cups flour
1 heaping teaspoon baking powder
1 level teaspoon baking soda
¼ teaspoon salt
¼ teaspoon cloves
1 teaspoon cinnamon
1 teaspoon nutmeg
Grate . . .
2 cups raw carrots
1½ cups sugar
1½ cups cold water

Boil slowly for 15 minutes. Remove from heat and add 2 tablespoons butter.

Add the above mixture to the dry ingredients then add the following:

1 teaspoon vanilla
1 cup seedless raisins
1 cup walnuts

Pour into well greased and floured cake pans. Bake at 350 degrees for 25 to 30 minutes. Test with toothpick to see if done.

Frost with the following frosting:

3 ounces creme cheese
1½ cup powdered sugar
1 tablespoon butter
1 teaspoon vanilla
Mix well with electric mixer.

(The Times-News will pay $1 each week for the best recipe submitted for Magic Valley Favorites. If you have a favorite recipe, just mail it to the Recipe Department, Women's Page editor. The recipe becomes the property of the Times-News and cannot be returned.)

Annual Basque Dance Slated

HAGERMAN, Jan. 28 — The Hagerman Basque dance will be held at 9 p.m. Saturday at the Legion hall, sponsored by St. Catherine's Altar society. The Jimmy Jausaro authentic Basque orchestra, Boise, will furnish the music for both the Basque and popular dances.

As in the past, the group will serve the native Basque wiener, "chorizo" as they are called. The chorizo, unlike U. S. wieners, is made of choice pork and ham; seasoned and smoked to taste.

* * *

Group Convenes

FILER, Jan. 28—Mrs. Herbert Bamesberger, Twin Falls, was hostess at the meeting of the Miriam ladies group of the Immanuel Lutheran church, Twin Falls.

Mrs. Bamesberger presented the opening devotional service and gave the topic from the Lutheran Quarterly.

Mrs. Millie Meyer, Twin Falls, will be hostess for the Feb. 11 meeting, assisted by Mrs. C. V. Hovey.

JOLLY TIME
POP CORN
Pops Better
Tastes Better

Carroll's

CLEARANCE
FINALE

WEDNESDAY and THURSDAY
Are Carroll's Final Sale Days!

We Will Be Closed
All Day Friday
For Inventory!

MILLINERY $1-$2-$3
Were 7.98 to 27.98

13 COATS $15-$30
Were 39.95 to 69.95

14 SUITS $15-$35
Were 39.95 to 79.95

50 SWEATERS $4
Were 11.95 to 19.95

All Other Remaining Sale Merchandise
REDUCED TO OVER 50% OFF!
SPRING BEGINS SATURDAY AT CARROLL'S

U.S. Wins Concession in Olympic Ski Seedings; Kidd Has No. 1 Position

INNSBRUCK, Austria, Jan. 28 (AP) — The United States won an official but very important Olympic victory Monday, two days before the games open, in a meeting to decide the seedings for the men's downhill ski race. Thursday. After first rejecting an American protest of the seeding order, the International Ski Federation reversed its stand and put two Americans in the top seeded group for the race. They are Bud Werner, Steamboat Springs, Colo., and Billy Kidd, Stowe, Vt. Werner had been the only American among the top 15 listed after the FIS committee revised the seedings to include consideration of this season's pre-Olympic races. The other three were seeded in the second group.

When the U. S. Ski association protested a second time, the team chiefs met again and voted by a 17-3 margin, with six abstaining, to increase the group to 16 and include Kidd. In a second draw for starting positions, Kidd drew the No. 1 spot.

That means the 20-year-old American will be the first down the steep, dangerous course on Mt. Patscherkofel, a placing that should help his chances of making last time. The other two American downhill racers, Chuck Ferries, Houghton, Mich., and Annibale (Nic) Socci, Stockton, Calif., were left in the second group.

The American committee victory came after Canada's hockey team had overwhelmed Yugoslavia 14-1 in the first official Olympic competition, a preliminary round game. This round of eight will determine which teams of the 16 entered will play in Group A, where the Olympic champion will be decided. The losers will play in a consolation group.

Meanwhile, the fast downhill track, where one skier was killed in a training accident, claimed more victims Monday.

Emile Vioilat, France, who placed second in the downhill at the 1962 world championships, broke his left collarbone in a fall and will be out of the Olympics. He crashed when he caught an edge on the final plunging schuss.

Viollat's accident came soon after the Patscherkofel run was reopened after extra safety measures had been taken.

More gates were set up and the final game from New York in '63, and the Giants who would have lost the championship under the old rule, are against the change.

In fact, Commissioner Rozelle said, "I am not one of those who think it would be terrible to keep the present rules."

Rozelle also lined up against the proposal to conduct the annual draft of college players from the league office by telephone rather than at a special April meeting. Despite length delays in last year's selection that lasted 23 hours, 41 minutes Rozelle said, "I like the draft system as it is."

Ordell Braase of the Baltimore Colts, new president of the NFL Players' association, has been invited to meet with the owners later in the week to discuss mutual problems.

Several coaches were on hand, giving rise to rumors of trades.

Gill Booted Upstairs at Oregon State

CORVALLIS, Ore., Jan. 28 (AP) —Amory T. (Slats) Gill, basketball coach at Oregon State university since 1928-29, was named Monday to become athletic director at the school July 1.

President James H. Jensen, in announcing the appointment, said this will be Gill's last season as coach.

The 63-year-old Gill's record of 500 victories against 391 losses makes him sixth among the most-winning basketball coaches in this country.

Gill will succeed Roy S. (Spec) Keene, who will retire July 1. Keene became athletics director in 1947 after years at Willamette university of Salem, Ore., where he was coach and athletics director.

Gill, whose basketball team went to the national collegiate playoffs last year, again is having a good year. His team has a 16-3 record, and is a likely candidate for a berth in the Far Western regional playoffs in March.

Gill has made Oregon State virtually his entire career. He was graduated in 1926 from Oregon State where he was an outstanding basketball player. He coached one year at an Oakland, Calif., high school, where his team won the city title, then became freshman coach at Oregon State. Two years later he became varsity coach.

Jensen said Gill's successor as coach will be named later.

WSU Fullback Signs Pro Pact

PULLMAN, Jan. 28 (AP)—Washington State university fullback Herm McKee Monday disclosed he has given up his last year of eligibility to sign a contract with the Baltimore Colts.

The six-foot-three, 210-pounder from San Francisco says his decision has nothing to do with the recent coaching change at WSU in which University of Washington assistant Bert Clark was named head coach to replace Jim Sutherland.

McKee came to WSU from San Francisco City College as a sophomore and played two seasons for the Cougars as right halfback, fullback and corner linebacker.

BEATS INDIANA

CHICAGO, Jan. 28 (AP)—Ninth-ranked DePaul received its best pivotman—Dave Mills—Monday night as he sparked the Blue Demons to an 85-78 victory over Indiana.

Five America League Teams Show Profit

NEW YORK, Jan. 28 (AP)—The American Football league's latest profit and loss sheet has two columns.

It may be a first.

The AFL hasn't had much use for a profit column, but the final figures for the fourth season of operation show five of the eight clubs in the black - in red area.

At the same time, income from gate and television receipts rose from seven teams and skyrocketed 100 per cent for the two franchises that held the keys to the AFL's success—Kansas City and New York.

With a figure between $800,000 and 1 million dollars estimated to take in the break-even point for all clubs under varying circumstances, here's a breakdown of gate and television income (some clubs have other sources of income):

1 million dollars — Buffalo, Boston and Kansas City.

$850,000—San Diego and Houston.

$700,000—Oakland and Denver.

$600,000—New York.

The biggest strides were made by one of the top money-earners — Kansas City—and the lowest — New York. On a percentage basis, both rose 100 per cent. Every other club in the league also showed an increase, except Denver, which dropped off approximately four per cent.

On an attendance basis, the entire league was up from 1,083,140 in 1962 to 1,274,785 in 1963. Buffalo was tops with 242,763 for eight games, including a playoff, and became the first AFL club to average more than 30,000 a game.

New York was up a whopping 70 per cent, with Kansas City right behind. Only two clubs showed declines — Houston and Denver.

The new owner of the Philadelphia Eagles, Jerry Wolman, said he would not name a new coach to succeed Nick Skorich until he returned to Philadelphia.

Rozelle has said repeatedly there will be no action here on the cases of Paul Hornung and Alex Karras, suspended indefinitely a year ago for betting on football games.

Cage Slate

TUESDAY

Twin Falls at Minico, 8:15 p. m.
Buhl at Burley, 7:30 p. m.
Glenns Ferry at Shoshone, 7 p. m.
Bliss at Camas County.
Hazelton at Richfield.

SPORTS

Rodriguez Beats January 1 up To Claim Lucky Golf Tourney

SAN FRANCISCO, Jan. 28 (AP)—Little Juan (Chi-Chi) Rodriguez, the 120-pound golfer from Puerto Rico, outhit raw-boned Texan Don January, for a one-stroke victory Monday in their 18-hole playoff for the Lucky International tournament title. Rodriguez shot a one under par 70 and January a 71 over the par 36-35—71 Harding Park municipal course. The winner collected $7,500 and the loser $4,000. Jaunty Juan, a 28-year-old standing 5 feet, 7½ inches, whistled and traded repartee with the gallery. Still he continued the fine shooting which brought him a deadlock at a tournament record tying 272 at the end of Sunday's regulation 72 holes.

Rodriguez, with a 65 on his third round, dropped a 10-footer putt on the final regulation hole for a 66. The tie resulted when *the six-foot January bogeyed the* hole, missing a six-footer and carding a 68.

Rodriguez had won only once previously on a PGA tour, at Denver in 1963.

January finished second in the Lucky for the second straight year. He fell to Jack Burke by three strokes last January. He never has won in the month that carries his name.

With his yellow straw hat perched on his head, Rodriguez built a two-stroke lead on January on errors as the Texan hit into trees and bogeyed both the fourth and fifth holes. Don birdied the sixth with an 18-foot putt but Juan promptly birdied the seventh with a 10-footer and also scored a birdie four on the ninth.

They made the turn with Rodriguez three strokes in the lead at 34-37 as a crowd of about 2,500 followed the play.

Outweighed nearly 50 pounds, Rodriguez proved a big man's power when he crashed his drive on the 12th hole an estimated 300 yards.

The pair were straight all this overcast day and he hit 17 of 18 greens in regulation figures.

January missed five greens.

Each parred the first four holes of the back nine before Rodrigues cared his only bogey by three putting from 40 feet on the 14th. His lead was cut to two strokes.

Ironically, January reduced the margin to one by sinking a 24-foot birdie putt on the 18th, with Rodriguez taking a routine par.

Sunday, January bogeyed the 18th to send the contest into a playoff.

Finley Will Testify in Senate Probe

WASHINGTON, Jan. 28 (AP) — A senate subcommittee announced today it will begin hearings Thursday on professional baseball's exemption from anti-trust laws and the embattled Charles O. Finley will be invited to testify.

Sen. Philip A. Hart, D., Mich., disclosed plans for the antitrust subcommittee to look into the situation which puts baseball outside the antitrust requirements while leaving in professional football, basketball and hockey.

Hart said baseball Commissioner Ford Frick will be among the first day's witnesses.

Finley, who has been feuding with other American league owners over his efforts to move his Athletics out of Kansas City, will be invited to testify, Hart said.

So far, the senator said, Finley has not yet asked to be heard. But Hart said he hoped the subcommittee would get an early full-up on Finley's situation.

In a well-publicized battle, the American league turned down Finley's attempt to move his team to Louisville, Ky.

Not giving up, he announced Monday he would try to shift the club to Oakland, Calif., again, though, the move would be subject to league approval.

Hart listed George Selkirk, general manager of the American league's tail-end Washington Senators, as the leadoff witness Thursday.

Detroit Upsets St. Bonaventure

DETROIT, Jan. 28 (AP) — The University of Detroit upset St. Bonaventure, rated No. 2 in the East, Monday night 111-81. The Titans, controlling the boards, went over 100 points for the sixth time this season.

After being held close for the first seven minutes, the first half, Detroit raced to a 51-39 lead at intermission and kept command to the finish for its ninth victory against seven defeats. The defeat was St. Bonaventure's third in 14 games.

Faulty ball handling troubled the favored visitors. Bonaventure lost the ball 14 times in the first half and 10 in the second.

Utah Surprises Stanford 87-81

SALT LAKE CITY, Jan. 28 (AP) —The University of Utah edged past Stanford 87-81 Monday night on the strength of two layups from out-of-bounds plays in the closing minutes.

With three minutes to go Utah held an 80-79 lead.

After a time out, the Utes brought the ball in from out of bounds and scored an easy basket.

Air Academy Is Trying to Keep Coach

AIR FORCE ACADEMY, Colo., Jan. 28 (AP)—Air force academy athletic officials said negotiations are continuing with head football coach Ben Martin over a new contract "and will continue the rest of this week."

The statement was released by Col. Edmund Rafalko, director of athletics, after reports were published that Martin was going to quit coaching and enter private business.

Martin's present five-year contract expires June 1, 1965.

Martin could not be reached for comment on the published report but a source close to him said, "If Ben were quitting coaching he wouldn't be negotiating for a new contract."

Rafalko said Martin's civilian assistants, who are employed under annual contracts, signed for another year. Rafalko said negotiations will resume with Martin Tuesday and that top academy officials will join the discussions later in the week.

Fox Is Happy to Be With Richards

HOUSTON, Jan. 28 (AP)—Nellie Fox, former White Sox second baseman, arrived in Houston Sunday night ready to go to work for the Houston Colts.

"I'm real happy to be getting back with Paul Richards, the guy who actually got me started in the majors. I was hitting .240 until he took the trouble to teach me how to bunt. I hope I can do you some good down here," Fox said.

"It's up to the manager, but I'm here to play all I can."

Fox was traded to the Colts Dec. 10 for pitcher Jim Golden and outfielder Danny Murphy.

STUNS GEORGIA TECH

KNOXVILLE, Tenn., Jan. 28 (AP)—Tennessee shot out to a 19-3 lead in the first 10 minutes and coasted to a 83-63 basketball victory over Georgia Tech Monday night.

WATCH FRIDAY'S TIMES-NEWS FOR
Weekend Fun
AT THE
Fabulous Horse-Shu Club

UCLA Is Still Rated No. 1 Team in Nation

By The Associated Press

The unbeaten UCLA Bruins remained in first place in the Associated Press' major college basketball poll Monday. But the seven-place tumble experienced by Loyola of Chicago, last season's NCAA champion, was a real shocker. Loyola, in third place a week ago, slumped to 10th after losing its second and third games of the campaign, 83-65 to Memphis State and 80-76 to the Wichita Shockers. Loyola has won 11.

The Shockers' triumph, their 14th against three setbacks, lifted them three notches to seventh place.

UCLA, idle last week, collected 33 votes for first place and 392 points in the balloting by a special regional panel of 40 writers and broadcasters. The Bruins, with a 15-0 record, return to action this week-end with back-to-back games against California, 10-6.

Michigan remained in second place with 345 points, including five votes for the No. 1 spot. The Wolverines downed Minnesota and Michigan State last week for a 14-1 mark.

Davidson, undefeated in 15 games, including last week's 105-73 walloping of Wofford, advanced one place to third. The Wildcats polled the other two first place votes.

Kentucky and Villanova also advanced one place. Kentucky moved to fourth on the strength of a 97-62 conquest of Georgia Tech while Villanova advanced to sixth with victories over West Chester and Penn.

Vanderbilt climbed from sixth to fifth although it was not scheduled last week. The Commodores polled 192 points, 23 more than Villanova. Points were awarded on a basis of 10 for a first place, 9 for second, etc.

	W	L	Pct.
1 UCLA-32	15	0	392
2 Michigan 5	14	1	345
3 Davidson 2	15	0	268
4 Kentucky	14	2	261
5 Vanderbilt	13	1	192
6 Villanova	14	1	189
7 Wichita	14	3	157
8 Duke	11	3	106
9 DePaul	12	0	101
10 Chicago Loyola	11	3	63

Others receiving votes in alphabetical order: Creighton, Drake, Illinois, New Mexico, Ohio university, Oklahoma State, Oregon State, St. Bonaventure, St. Louis, Seattle, Texas A and M, Texas Western, Utah State.

Scores

COLLEGE

Seattle 100, Pepperdine 77.
Utah 87, Stanford 81.
LSU 64, Lipscomb 62.
Bradley 87, Pan Nationals 70.
Mississippi State 113, South Eastern Louisiana 70.
New Mexico 88, Eastern Montana 42.
DePaul 85, Indiana 78.
Kansas State 97, Oklahoma 81.
Detroit 111, St. Bonaventure 81.
Loyola Chicago 70, Dayton 56.
Kent State 82, Akron 61.
Florida 86, Alabama 80.
Tennessee 83, Georgia Tech 63.

TRADE YOUR TROUBLES!!
GOODYEAR
Tire troubles we'll cure, and listen to your others.
MAGEL TIRE CO.

FARM Auction CALENDAR
All Magic Valley Sales Listed Here

Contact the Times-News Farm Sales department for complete advertising coverage of your farm sale—hand-bills, newspaper coverage, over 70,000 reader in-Magic Valley, advance billing. All at one special low rate. Every sale listed in this Farm Calendar for 10 days before sale at no cost.

January 29
RALPH MARSH, W. C. FAULS and DENZEL WELLS
Advertisement: Jan. 23 and 27
Auctioneers: Lyle Barton and Kaye Wall

January 30
KENNETH LAVENS ESTATE and JERRY and REA JAMES
Advertisement: Jan. 23 and 27
Auctioneers: John Wert and Jim Messersmith

January 31
TWIN FALLS NEIGHBORHOOD and FRANK MOLYNEUX
Advertisement: Jan. 29 & 31
Ellers & Messersmith Auctioneers:

February 4
MAX and ELDON DURK
Advertisement: Feb. 2 and 4
Auctioneers: Irvin Ellers and Jim Messersmith

February 5
ELMO M. BURGESS and LARENE UTTERBACH
Advertisement: Feb. 3 and 4
Auctioneers: Harold Klaas and Berle Phifer

February 5
DOUGHTY and RUPERT and ZANE YOUNG
Advertisement: Feb. 3 and 4
Auctioneers: John Wert and Jim Messersmith

February 6
TOM J. PYRON
Advertisement: Feb. 4 and 5
Auctioneers: Harold Klaas and Berle Phifer

February 6
Wm. W and BILL BROWN
Advertisement: Feb. 3 and 4
Auctioneers: John Wert and Jim Messersmith

February 7
G. J. BANKHEAD and NIAL BRADSHAW
Advertisement: Feb. 4 and 5
Auctioneers: Irvin Ellers and Jim Messersmith

PROPOSED MAGIC MART SHOPPING CENTER, INC.

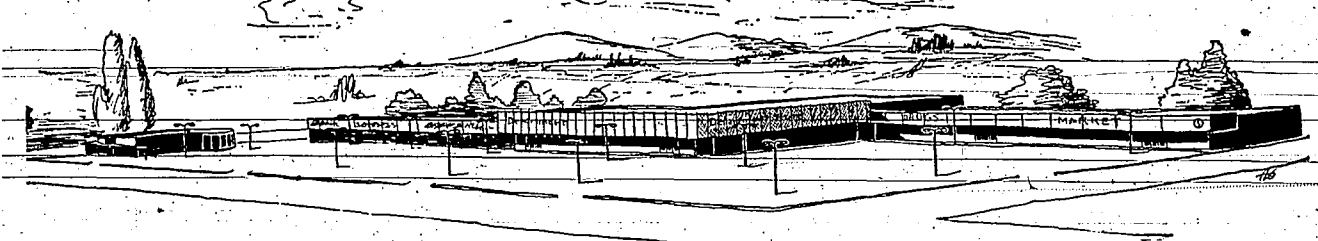

These Pictures Are An Artist's Conception of The Proposed Magic Mart Shopping Center

WEST ADDISON LOCATION

Have you investigated the opportunities offered by Magic Mart Shopping Center, Inc.?

If not, write us or call at our office at 506 Addison Avenue West, Twin Falls, Idaho, for complete details and prospectus.

This modern Shopping Center will be located on Addison Avenue West between Rose and Martin Streets.

Magic Mart Shopping Center, Inc., will serve the Western area of Twin Falls County. . . . In this area approximately 60% of the people in the County reside ot the present.

Call 733-4854 or write Magic Mart Shopping Center, Inc., Addison Avenue West, Twin Falls, for your Prospectus. The Prospectus gives the details of all the plans for the Shopping Center, stock offering and the details of the types of stores that will be Jn the Shopping Center when it is completed.

The Prospectus is for bonafide residents of Idaho only.

This ad is under no circumstances to be construed as an offer to sell or as a solicitation of an offer to buy any stock. The offer is made by the Prospectus only.

Write for Your Prospectus Today

MAGIC MART SHOPPING CENTER
506 Addison Ave. West, Twin Falls Stock Sales Headquarters
Please send me without obligation or cost, a copy of the Magic Mart Shopping Center, Inc., Prospectus in order that I may learn more about the proposed "Shopping Center."

NAME _____

ADDRESS _____

PHONE _____

I understand that the mailing of this coupon regarding the Magic Mart Shopping Center in no way obligates me to purchase stock and that I am under no obligation to the Magic Mart Shopping Center in any way.

Berg Is Elected President of Baseball Club

Carl Berg was elected president of the Magic Valley baseball club's board of directors following the annual general stockholders meeting Monday night. Berg was joined on the board by Warren E. (Ben) Jewell, who also will be general manager; Wilson Churchman, Jerome; Tex Goodson and Domer Bertsch. All will serve three-year terms. Only 22 of the 1,100 stockholders showed up although a successful financial report was given.

Berg, presiding in the absence of president W. W. Clark, reviewed the 1963 season. He noted *that while the league was switching to a rookie classification for* 1964, there was reason to hope for a return to class A caliber of ball next season.

Jewell explained the financial conditions under the new setup. *He noted that while the club* would have to send $10,000 to the league treasury, that would represent the total expenditure, except for minor items such as utilities and laundry.

The $10,000 figure is about *one-fifth of the cost the San* Francisco Giants anticipate to spend in Twin Falls in providing the team. The Giants will handle all the player payroll while the league will pick up the check for all traveling and hotels.

The season will run only 66 days, June 22 through Aug. 31 and all "spring training" will be done here, Jewell said that could mean as many as 60 youngsters in Twin Falls during the first 10 days of camp and probably 40 *still remaining after the season* gets under way.

He noted the shorter season also has some benefits as it circumvents the weather problems that hurt the league during the April openings.

Valley Beats Kimberly In Wrestling

VALLEY, Jan. 28—The Valley wrestling team picked up 40 points Monday night to defeat Kimberly 40-15.

The match results, Valley men listed first, were:

98 pounds, Lional Box was pinned by Dan Jordan; 106 pounds, Jackson pinned *Denny Dean*; 115 pounds, John Depew was pinned by John Simpson; 123 pounds, Ron Higher drew with Jerry Scott; 130 pounds, Fred Baldwin pinned Don Dan Danenhaur; 136 pounds, Kenny Jos was pinned by *Dave Jones*; 141 pounds, Gerald Bone pinned Honsteed; 148 pounds, Mark Griggs decisioned Erine Klimes; 154 pounds, Gary Hall pinned Doug Butcher; 165 pounds, Jim Powers pinned Gary Potecuk; 180 pounds, Don Kime pinned *Pat Dickered*, and in heavyweight, Kimberly forfeited to Courtney Hohnhorst.

Bowling

MAGIC BOWL

Hard Luck League

Self Mfg. Co. defeated Shelby Mkt. 3-1. U. S. Army Reserve defeated Tambers Local 3-1.

High individual game, Walt Nickel 2[illegible]. *High individual series*, Walt Nickel [illegible]. High scratch team game, Self Mfg. Co. 814. High handicap team game, Self Mfg. Co. 851. High handicap team series, Self Mfg. Co. 2,[illegible]. High scratch team series, Self Mfg. Co. 2,326.

GBB League

Burkharts defeated Gillettes 3-1. LaJeunesse defeated Rosas 3-1. Olivers defeated Lawsons 4-0. Fizz defeated Cibbs 3-1. Blakes defeated Cogswells 3-1.

High individual game, Jim Blake [illegible], Barbara LaJeunesse 182. High individual series, Jim Blake 533, Veda Oliver 524. High scratch team game, Blakes 426. High handicap team game, Blakes 461. High handicap team series, Blakes 1,218. High scratch team series, Blakes 1,141.

Latecomer's League

Ebersborys defeated *Ed's Chevron* [illegible]. Cowbelles defeated Safeways 3-1. Idaho Bowling News defeated C. Lowerys Realtors 3-1. Sam's Chevron defeated Everton Springers 3-1.

High individual game, Lorene Glavin 194. High individual series, Lorene Cavis 494. High scratch team game, Ed's Chevron 763. High handicap team game, *Cowbelles 904. High handicap* team series, Cowbelles 2,601. High scratch team series, Ed's Chevron 2,[illegible].

Bowler of week tied, Peggy Schuab [illegible], Erma Moore 460.

The Mixers League

Lap Landers defeated Nite Owls 3-1. Lazy Kates defeated J-C's 4-0. Pin Poppers defeated Scrappers 3-1. Goof Balls defeated Sandbaggers 3-1. Kemo's defeated S and J 3-1.

High individual game, W. McCandless [illegible], M. L. Nield 204. High individual series, W. McCandless 526, M. L. Nield [illegible]. High scratch team game, Lap Landers [illegible]. High handicap team game, Lap Landers 920. High handicap team series, Lap Landers 2,220. High scratch team series, Pin Poppers 1,879.

Bowlers of the week: Donna Molyneux 454, Hugh Costa 514.

BOWLADROME

Women's Church League

Knights Wives defeated Rolling Pins 3-1. Sisters defeated 5 Stinkers 4-0. Pin Twisters defeated Farmerettes 3-1. *Keep on Tools defeated Nip and* Tuckers 4-0.

High individual game Slava Kalisek 1[illegible]. High individual series, Monica Gehring 522. High scratch team game, Knights Wives 770. High handicap team game, Knights Wives 914. High handicap team series, Pin Twisters 2,[illegible]. High scratch team series, Pin Twisters 2,233.

Bowler of the week Donetta Smith [illegible].

Magic Valley Church League

Methodist No. 2 defeated Methodist No. 4, 3-1. Lutheran No. 3 defeated St. Edward's Parish 3-1. Mormon Boys defeated Christian No. 2, 4-0, K of C defeated Murtaugh LDS 4-0. Lutheran No. 1 defeated Clover Lutheran 3-1.

High individual game, Bernard Funke 2[illegible]. High individual series, Bernard Funke 565. High scratch team game, Lutheran No. 3, 942. High handicap team game, Lutheran No. 3, 1,073. High handicap team series, Lutheran No. 1, 3,019. High scratch team series, Lutheran No. 3, 2,659.

Bowler of the week, Bernard Funke.

Bowladrome Church League

YMCA defeated K. of C. No. 2, 4-0. Baptist No. 1 defeated Baptist No. 2, 3-1. St. Edward's No. 2 defeated Lutheran No. 4, 3-1. Lutheran No. 6 defeated Lutheran No. 5, 3-1.

High individual game, Bill Lang 201. High individual series, Jack Powlus 528. High scratch team game, Baptist No. 3, 829. High handicap team game, YMCA 950. High handicap team series, YMCA 2,788. High scratch team series, Baptist No. 3, 2,387.

Bowler of week, Jack Powlus 528.

Merchants League

Challenge defeated Idaho Power Co. 3[illegible]. Home Lumber defeated Sterling Jewelry 4-0. Young's Dairy tied First Security 2-2. Clos Book Store tied Safeway 2-2. Bud's Duds defeated Okay Food Centers 3-1.

High individual game, Larry Hall 234. High individual series, Larry Hall 585. High scratch team game, Clos Book Store 929. High handicap team game, Clos Book Store 1,073. High handicap team series, Home Lumber 3,002. High scratch team series, Clos Book Store 2,54[illegible].

Safeway won second third.

Results Noted In City Loop

Three teams posted victories in Monday night's city adult basketball league.

Mike Stowe led the Rainbow Bar with 18 points to breeze past Reliance Credit 63-39. Ed Prater and Gary Peterson each pumped through eight for the losers.

Knights Chevron nipped Sapphire Lounge 50-48. Art Jones tanked 18 for the winners and Bill Trujillo had 19 for the losers.

John Ulrich's 12 points paced the Valley Nursing Home over *Valley Sporting Goods 53-47. Jim* Campbell gunned 15 for the losers.

Kansas State Drops Oklahoma

NORMAN, Okla., Jan. 28 (AP)—Oklahoma erased all but two points of a 22-point Kansas State lead in the second half, but the Wildcats hit eight straight free throws in the final two and one-half minutes for a 97-91 Big Eight conference victory Monday.

Oklahoma closed the gap to 89-87 with 2:48 left when James Gatewood hit a three-point play. But guard Sammy Robinson hit four straight free tosses to pull Kansas State out of danger.

Louisville and Kansas City? Finley Wants A's in Oakland!

OAKLAND, Calif., Jan. 28 (AP)—Agreement to try to move the Kansas City Athletics to Oakland in time to start the 1964 baseball season was announced Monday by club *owner Charles Finley and city officials*. But they can't do it, unless other American league clubs approve. Finley conceded he has no assurances whatever and that it is a big "if." Finley, who already has been turned down by the league on a proposed switch to Louisville, Ky., talked at a city hall news *conference. It was called* after the Oakland city council voted 5-0 to invite the Athletics.

The council promised to spend $500,000 in reconverting 20,000-seat Frank Youell field, now a football arena, in time to make *it usable for baseball by April* 22 with seats for 27,500.

Robert Nahas, president of a proposed 25 million dollar coliseum, said Finley has been offered two to three-year temporary use of Frank Youell field as part of a 20-year contract that would move him into the coliseum.

"Under these arrangements," Nahas said, "we would be obligated to start construction of a complex within a specified period of time and complete it in a specified period of time, or Mr. Finley would not be obligated to remain here."

Finley has a Feb. 1 deadline set by the league to come to stadium lease terms in Kansas City or face possible expulsion.

With that deadline in mind, Finley said he telephoned Cleveland Monday morning and *talked to the American league's* attorney Benjamin Fiery. He said he asked Fiery to have AFL president Joe Cronin call a special meeting over the Oakland plan.

Finley conceded he's already been turned down on two requests for special league meetings. *He said he hasn't heard* anything on a third request he made Saturday after his meeting with Kansas City officials broke up in disagreement.

Finley told the news conference that if he had to stay on *in Kansas City:*

"It would be like rolling dice. I don't like to roll those bones for five million bucks (his apparent value of the franchise).

"I might get snake eyes or box cars (losing rolls). I couldn't risk that on a five million dollar roll. I might crap out."

Even with only 27,500 seats, Finley said he knew his club would draw better in the populous San Francisco Bay area than it did in Kansas City.

Nahas interposed that the Athletics have some Californians on their team. He mentioned Jim Gentile and Gino Cimoli.

Nahas emphasized that Finley and Pat Friday, the Athletics general manager, *flew to Oakland* at Nahas' request.

"I asked them to come out after hearing that the city council in Kansas City had not accepted his (Finley's) latest proposal to play there for the next two years," *Nahas said.*

"We have visited back and forth in the past and Mr. Finley has always been sympathetic and encouraging to the East Bay's desire to have an American League baseball team in Oakland."

The news conference was called by Oakland's Mayor John C. Houlihan Sunday night ahead of Monday's city council meeting.

He set it for 11 a.m. By 10 a.m. the council had met and approved the plan.

PREPPING FOR OLYMPICS, Jean Marlene Saubert, Ogden, one of the top members of the U. S. alpine ski team, moves along the practice run at Lizum, Austria, Monday. She is rated a prime contender for the women's downhill events in the winter games. (AP wirephoto)

Aga Khan to Ski In Olympics

INNSBRUCK, Austria, Jan. 28 (AP)—The Aga Khan was officially entered Monday in the downhill race of the 1964 Olympic Winter games next Thursday.

"The Aga Khan is in good form," Hans Senger, the Aga's coach said. "He will take part *in the race.*"

There have been reports that, following the fatal fall of Austria's Ross Milne in downhill training and injuries to several other skiers, some of the less-skilled skiers may withdraw from the downhill. But the Aga Khan, 26, was not among them.

The Aga Khan is living in the Olympic village. He was entered for Iran.

Twin Falls Matmen Drop Buhl 28-12

The Twin Falls Bruins won six matches in succession to defeat the Buhl Indians 28-12.

Only one pin occurred, Twin Falls' Bob Brown pinning Gary Bybee. Buhl's crowd cost the team two team points when two men walked out after yelling some "instructions" to referee Walt Mildon. Mildon pinned two technicals on them.

Buhl led only once 9-6 after the fifth match. Then Twin Falls picked up the next six before *Buhl's Dave Shriver decisioned* Stan Rutherford in the finale.

Results of the matches, Twin Falls men listed first, include Mike Ford decisioned Marvin Baldwin; 103, Larry Cowles decisioned by Bruce Futrell; 115 *pounds, Bill Hill decisioned* Cecil Hanshew; 120 pounds, Wayne Smith decisioned by Dave Schmidt; 127 pounds, Bill Cook decisioned by Nyle Winn; 133 pounds, Dallas Willis decisioned Don Schroeder; 138 pounds, John Roberts decisioned Derryl Futrell; 145 pounds, Bob Brown pinned Gary Bybee; 154 pounds, Orval Willis decisioned Curtis Grimm; 165 pounds, Tom Smith decisioned Jim Watt; 180 pounds, George McAdams decisioned Jim Barker, and heavyweight Stan Rutherford decisioned by Dave Schriver.

Minico Snaps Highland's Win Streak

RUPERT, Jan. 28—The Minico Spartans handed Highland's Rams *their first dual wrestling* defeat in 10 outings Monday night, handling the Pocatello crew 27-17.

Highland lost its opening dual meet to Snake River and since then has bombed everything else in the eastern part of the state.

Results of the matches, Minico men listed first, include 98 pounds, Frank Jensen decisioned Charles Hale; 106 pounds Rich pinned Brubank; 115 pounds, John Johnson was decisioned by Mike Egbert; 123 pounds, Kay Rogers was pinned by Creg Lower; 130 pounds, Terry Schaffer was decisioned by Jay Matches; 136 pounds, Max Garner decisioned Creg Romrell; 141 pounds, Frank Garner decisioned Larry Gilson; 148 pounds, Robert Kay was decisioned by Vern Boyce; 157 pounds, Ron Woodskow decisioned Ted Nessmore; 168 pounds, Gerald Arthur pinned Steve Bowman; 183 pounds, James MacArthur was decisioned *by Ray Milward, and heavy*weight, Jay Darron pinned Ervin Glen.

NFL Eyes Televising Grid Doubleheaders

MIAMI BEACH, Fla., Jan. 28 (AP)—National Football league owners took a second look at their fabulous 28.2 million dollar contract for television rights Monday and found a new weapon to combat the rival American Football league—the Sunday afternoon television doubleheader. Commissioner Pete Rozelle and Bill MacPhail, vice president of the Columbia Broadcasting System, who made the winning bid Friday for 1964-65 television rights, held a news conference on the eve of the NFL annual meeting.

MacPhail said that in order to meet the new high costs CBS planned a series of Sunday afternoon pro football doubleheaders, probably starting in late October.

"We plan to bring a West Coast game into Eastern cities after an East Coast game is over and vice versa," said MacPhail.

"For instance if New York is at Pittsburgh the game would be seen in New York followed by a California game from San Francisco or Los Angeles. We would do the same thing for the West Coast, preceding their game with an Eastern contest," he said.

Rozelle and MacPhail emphasized that in all cases there would be no games telecast early or late in the city when the club is home.

Generally speaking, the AFL has televised its games into an area at a time where there was no direct conflict with NFL games. Now there must be a headon conflict at least five or six Sundays.

A proposal to change the league rules to make ties count in the team's standings appeared doomed before it reached the floor. An *amendment to the* league constitution would have a tie game count as one-half game won and one-half game lost.

Several college conferences, including the Big Ten, use this formula.

Pittsburgh, which could have won the Eastern title with the help of three ties if it had won hundreds of trees were padding with straw following the death Saturday of Ross Milne, a 19-*year-old Australian*. Milne crashed head-on into a tree trunk.

Sustria's ace, Gerhard Nenning, tore his cheek in a bad fall Monday and two others, a Greek and a Czech, were slightly hurt.

So far in practice for the *Olympics, two have been killed* and seven seriously hurt in accidents.

BRADLEY WINS

PEORIA, Ill., Jan. 28 (AP) — Bradley came on in the second *half Monday night to defeat the* touring Peru Nationals basketball squad 97-70.

Filer Beats Hailey on Mat 38-31

FILER, Jan. 28 — The Filer Wildcats defeated Hailey's wrestling Wolverines 38-13 Monday night.

Filer had to forfeit the lightest and heaviest decisions. Hailey's only win was a decision by Ted McKay over Rich Schuler.

Results of the matches, Filer men listed first, include 115 pounds, Lee Olson decisioned Mike Davis; 123 pounds, Roger Jones pinned Dave Meyers; 130 pounds, Bob Rude pinned Bill Schlunegger; 136 pounds, Roger Hayes pinned Don Board; 141 pounds, Rich Schuler was decisioned by Ted McKay; 148 pounds, Bernie Reis pinned Steve Rayborn; 157 pounds, Russell Denton pinned Jim Dowty; 168 pounds, Glenn *Fischer* pinned Warren Nicholson, and 183 pounds, Dean Fischer pinned Dennis Kerschner.

Michigan State Rips Buckeyes

EAST LANSING, Mich., Jan. 28 (AP)—Guard Bill Schwarz scored eight points in 53 seconds to spark Michigan State to a 102-*99 comeback victory over Ohio* State in a Big Ten basketball game Monday night.

The Spartans, down by 11 points with eight minutes to go *in the contest, kept close to the* Buckeyes after Schwarz' spurt and took the lead 97-96 with 1:57 to play. They fattened their lead to five points on two free throws by Marcus Sanders and a layup by Pete Gent.

The 48-point shooting of Ohio State's Garry Bradds equalled a Jennison Fieldhouse record set by Jerry Lucas in 1962—but proved insufficient to stop the Spartans.

TRY TIMES-NEWS WANT ADS FOR FAST-SELLING RESULTS

ENJOY A CLEAN CAR
3 MINUTE CAR WASH
604 MAIN AVE. SOUTH

OIL TREATED
UTAH STOKER SLACK
$15 per ton Delivered
Intermountain Fuel Co.
733-6621 — Twin Falls

SEARS
Sears Will Be
CLOSED
WEDNESDAY
For Year End
Inventory
OPEN THURSDAY
MORNING AT 9:30
SEARS

Got bulky car blues?

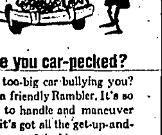

Are you car-pecked?
Is a too-big car bullying you? Get a friendly Rambler. It's so easy to handle and maneuver and it's got all the get-up-and-go power of the big ones.

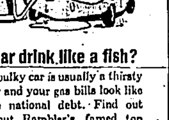

Car drink like a fish?
A bulky car is usually a thirsty car and your gas bills look like the national debt. Find out about Rambler's famed top economy at your dealer.

Pinched parking?
Can't manage most *spaces*? Rambler lets you in easily where overstretched cars don't. Yet Rambler gives you *inside* room, where it counts, for 6 adults!

Be happy—get a Rambler Classic
Only car with the Best of Both: big-car room and performance—compact-car economy and *handling* ease.

FREE! '64 CAR X-RAY BOOK
compares all popular cars, using side-by-side photographs. Can save you hundreds of dollars. At your Rambler dealer!

No. 1 in compact car sales
RAMBLER
No. 1 in usefulness to the user

WILLS MOTOR CO., 236 Shoshone St. West
Watch the Danny Kaye Show on CBS-TV, Wednesday evenings, 8:00 P.M.—Channel 11

HORSE SHU Club
PRESENTS...
LIVE
Entertainment Nightly!
TUESDAY THROUGH SUNDAY!
OPENS TUESDAY, JANUARY 28th
LORRIE and the LIMELIGHTERS
DON'T FORGET TUESDAY IS "LA ROMA" NIGHT ALL YOU CAN EAT 1.25
WEDNESDAY... SOUTHERN FRIED CHICKEN DINNER ... 1.25

Times-News Comics for the Entire Family

People and Things

ACROSS

1 Clifton or Jack
5 Carney or Linkletter
8 Male deer
12 Indian
13 Brightest star in a constellation
14 African river
15 Bargain event
16 Scottish sheepfold
17 Seed appendage
18 African fly
20 Army's mental state
22 — Pant
23 Nocturnal flyer
24 Doctrine
27 Jolson and namesakes
28 Cushion
31 Spanish "river"
34 Internal decay in fruit
35 Trygve —
36 Worthless table scrap
38 Feminine appellation
39 Mould for stoves
40 Wife of Aegir (myth.)
41 Tardier
42 Lancelot's father
43 Bishop's seat
44 Kind of rifle
46 Father or
48 Sturgeon eggs
50 Assassinate
51 "Island" for Chevalier
53 Notice
54 Contour
55 Oriental coin
56 Presently
57 Sums up
58 Tiff
59 Shrunken

DOWN

1 Position in bridge
2 Epochs
3 Cicler
4 Insect
5 Land measures
6 Stutterer
7 Shuddered
8 Begin
9 Ancient Irish capital
10 West Indian shrub
11 Storm
19 Oldest god of Egyptians
21 Hops' kiln
24 Horse's gait
25 "Emerald Isle"
26 Memorandum
27 Katie or Young
28 Small plot of ground
29 Military assistant
30 Term of endearment
32 Wave weapon
33 Messenger
35 Son of Lyr
39 Pasture
40 Antenna
41 Arawakan Indians
42 Exhausted
43 Festival
44 Greedy
45 Lacerate
47 Novelist Farber
48 Gaseous element
49 Reservoir
52 Lion

Answer to Previous Puzzle

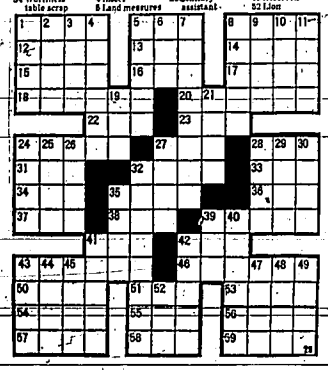

Side Glances

"Whatever he's selling, tell him we'll take one!"

Carnival

"We really must be going. We have to rescue the baby sitter!"

Major Hoople

Sweetie Pie

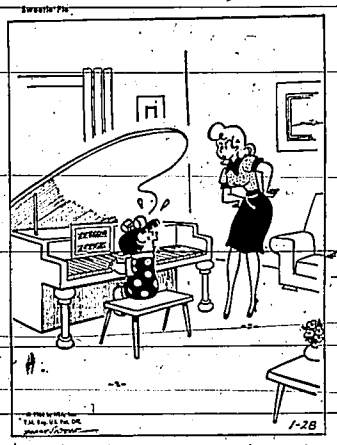

"I think it would be a lot simpler and cheaper to buy a player piano!"

Out Our Way

Ben Casey

Boys Ranch

It's Alive

Captain Easy

Rex Morgan, M.D.

Gasoline Alley

Rip Kirby

Short Ribs

Alley Oop

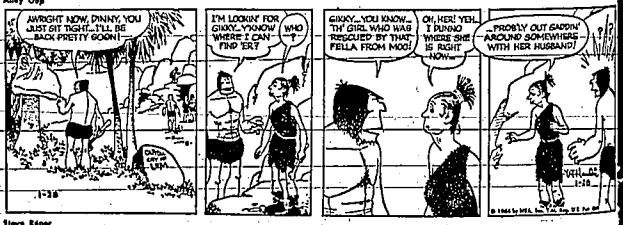

Steve Roper

Terry and the Pirates

Stock Market and Financial Report

Stocks

NEW YORK, Jan. 28 (UPI) — Stocks finished with their sixth consecutive gain today, moving up to another in a series of record highs.

The gain in the Dow-Jones industrial average somewhat masked the fact that many issues outside the averages did not fare quite as well. Du Pont, Sears, Roebuck, Standard Oil (N.J.) and Owens-Illinois were mainly responsible for the industrial gain.

Steels, which have been showing glowing earnings reports, continued to inch forward. Youngstown Sheet paced these issues after splitting its stock 2-for-1 and raising its dividend.

Motors were firm but chemicals drifted lower. Abbott Labs, American Home Products, Merck and Parke, Davis softened in the drugs but Carter Products, Johnson and Johnson and Schering improved.

IBM, Motorola, RCA and Minneapolis-Honeywell weakened in the electronics. Rails, which yesterday rose to their highest level since Sept., 1929, continued to improve. Northwest, Western and Delta declined in the airlines.

AMERICAN STOCKS

NEW YORK, Jan. 28 (UPI) — Stocks were mostly higher in moderate trading on the American stock exchange today.

Syntex once again held the spotlight; off nearly 12 points. The stock has fallen more than 40 points in the last two days.

Pyle National moved up more than 3 followed by point-sized gains in Bunker Hill, Computer Services, Dennison Manufacturing A, General Plywood, Old Town, Prophet, Stop and Shop and True Temper.

Rayette was off nearly 2.

Stock Averages

NEW YORK, Jan. 28 (UPI)—Dow-Jones closing stock averages:
30 Indus. 787.78, up 2.44.
20 Rails 182.50, up 0.94.
15 Utils. 140.47, off 0.07.
65 Stocks 276.49, up 0.74.

NEW YORK STOCK EXCHANGE

NEW YORK, Jan. 28 (UPI)—Last sale:

Abe-Mile	8½	Merck	112½
Admiral	15¾	MGM	29⅞
Aircolp	30¼	Mid So Ut	40⅝
Air Reduc	57¾	Minn Hw	155⅝
Alleg Cp	11⅝	MMM	66⅜
Allied Ch	55⅝	Mo Pac	70¾
Allis Chal	16½	Monsanto	64⅞
Alum Ltd	27⅞	Mont Da U	35¼
Alcoa	74⅝	Mont Pow	38⅞
Amerada	75⅝	Mont Ward	34⅝
Am AirL	37¼	Motorola	78⅝
Am Brd Par	29⅝	Mt Fuel	41⅝
Am Can	47⅞	Nat Bisct	57¾
Am Cyana	60⅛	Nat Can	14¾
Am Home	67½	Nat Ch R	75⅛
Am Motors	17	Nat Dairy	63⅝
Amer Smelt	83⅝	Nat Dist	24⅛
Am T & T	141¾	Nat Gypsm	47⅝
Am Tob	26⅜	Nat Lead	68⅝
Ans Pb & xd	31	Nat Steel	80
Armco Stl	66	N Y Cent	25
Armour	46⅜	Norf & W	124
Ashland	28⅝	No Am Av	48⅞
Atl Ref	54⅝	No Nat Gs	49
Avco Cp	20⅜	No Pac	49½
Bald L Ham	11⅛	No St Pw	37⅝
Beck Ins	10⅛	Northrp	18⅝
Bell FS	55⅝	Nwst Air	80
Bendix	66⅛	N Wst Banc	50
Bo-A M	22⅝	Olin Math	46
Boeing	49⅞	Otis El	45⅜
Beth Stl	34	Outbd M	17⅝
Bobbie Br xd	24⅜	Owens C F	65⅝
Borg A	39⅝	Owen Ill G	91⅜
Borden	70	Oxford Pap	23⅝
Borg Wrng	46	Pac G El	32⅛
Burroughs	23⅝	Pac Intl	13⅛
Cal Dry	29⅝	Pack Bl	13⅝
Cal Pac	32⅝	Pan A W A	61
Case J I	10⅝	Param P	55
Caterpil T	42⅝	Parke Dav	35
Celanese	61⅛	Penney	44⅞
Celotex	25	Penn RR	29⅝
Cerro Cp	30½	Pepsi Cla	51½
Champlin	24⅝	Perm Cem	17
Ches & Oh	72	Pfizer	50⅞
Chrysler	39⅝	Phil Mor	82¼
Cities Sv	64	Phillips P	46
Clevite	40⅜	Pitts P Gl	57
Coca Cola	112¼	Plough	55
Colgate	39⅞	Procter G	82
Collins R	20	Pub S Col	30⅝
Col F & I	14	Pullman	32⅝
CBS	79⅝	Pure Oil	42⅞
Col Gas	29⅞	RCA	109⅝
Com Cred	41⅞	Ralston Pur	53
Com Solv	30⅝	Raytheon	18
Consr Ed	80⅜	Rep Avn	12⅞
Con Edis	84⅝	Rep Stl	42
Cont Can	44⅜	Rexall	41⅝
Cont Oil	61⅝	Rey Met	35⅛
Corning G	223	Rey Tob	38¾
Corn Pd	64⅝	Richfld	46¼
Crown Zl	34⅝	Ronson	27⅝
Crucible	23⅝	Royal Dut	51⅝
Cudahy Pk	8	Safeway	59⅝
Curtiss W	18⅝	St Regis	34⅝
Deere	37⅝	Schenley	19
Den R G	21	Schering	49
Douglas AC	24⅝	Sears Rb	104⅝
Dow Ch	67⅝	Shell Oil	46
Dupont	250⅜	Simmons	45⅝
East Air L	34⅝	Sinclair	47⅝
Eastman	118⅝	Smith K F	67½
El Auto L	37⅝	Socony Mob	70
El Pa N G	19⅝	So Cal Ed	37⅝
Emrsl M	12⅝	Sothn Co	55⅝
Fed Fed	46⅝	So Pac	36⅝
Firestone	38	So Ry	60⅞
Food Fair	20⅛	Sperry R	20
FMC Cp	54⅝	Std Brand	73⅝
Food Mart	16	Std O Cal	66⅝
Ford	49⅜	Std O Ind	64⅝
Freept S	35⅝	Std O N J	81⅝
Fruef	29⅛	Std Pack	11⅝
Gard Den	41⅝	Stokely	22⅝
Gen A Tr	75⅝	Studebaker	6⅝
Gen Dynam	25⅝	Sunray	32
Gen Elec	85⅝	Sunsh M	11⅝
Gen Foods	89⅝	Swift	46⅝
Gen Motors	78⅛	Tenn Gs	20⅝
Gen P Cm	25⅛	Texaco	72⅛
Gen Tel E	32⅝	Tex Glf Pd	57½
Ga Pac	53⅛	Tex Glf Sl	22⅝
Gillette	32	Tex Inst	62⅝
Goodrich	52⅝	Tex P L T	25⅝
Goodyear	42⅝	Textron	40⅝
Gt N Paper	56⅝	Thiokol	16⅝
Gt Nor Ry	57⅛	Tidewat Oil	37⅝
Gt W Sug	46⅝	Timken RB	75⅝
Greyhound	46⅝	Transam	50⅝
Gulf Oil	50⅛	Trans W A	34⅝
Herc Pwd	42⅝	Tri Cont	46⅝
Hoff Electr	6	20th Cent F	32⅝
Homestake	41⅝	Un Carbide	125⅝
Hooker	42	Un Elec	26⅝
Idaho Pow	32	Un Oil Cal	50⅝
Ill Central	51⅛	Un Pac	40⅝
Ing Rand xd	54	Utd Airc	41⅝
Inland Stl	45⅝	Utd Air L	48⅝
IBM	534	Utd Cp	8⅝
Int Harv	60⅛	Utd Fruit	21
Int Nickel	72⅝	Utd Gas Imp	25⅝
Int Paper	31⅝	US Gypsm	81⅝
Int T & T	57	US Plywood	64⅝
Johns Man	53⅝	US Rubber	47⅝
Jones & L	68⅝	U S Smelt	93⅝
Kaiser Al	35⅝	U S Steel	57⅝
Kennecott	77⅝	Utl Utils	44⅝
Kerr McGee	35⅝	Utah P L	36⅝
Koppers	40⅝	Vanadium	12⅝
Kroger	29⅝	Walgrn	22⅝
Ligg & My	72⅝	Warn B Pic	13⅝
Ling Temco	16⅝	Wstn Air L	36⅝
Litton	64⅝	Wstn Bancp	41
Lockheed	34⅝	Wstn Un	33⅝
Lorillard	41⅝	Wst Air B	30
Lou & Nash	59⅝	White Mot	28⅝
Lukens xd	43⅝	Winn Dx	31
Magnavox	40⅝	Woolwth	75⅝
Marathon	54⅝	Yngtn S T	129⅝
Marsh Fld	35⅝	Yngtn Sl D	39⅝
Martin Mar	19⅝	Zenith	77⅝
Masonite	46⅝		

Benefit Due

WENDELL, Jan. 28—A benefit card party for the annual March of Dimes will be sponsored by Wendell Grange No. 82, at 8 p.m. Thursday at the Grange hall.

Grange members are requested to bring tables, cards, chips for pinochle and refreshments.

MARKETS AT GLANCE

NEW YORK, Jan. 28 (UPI)—
Stocks—Higher; steels rally.
Bonds — Corporates lower; governments mostly unchanged.
Cotton — Unchanged to higher; quiet trading.
CHICAGO:
Wheat — Firm; short covering and commercial buying.
Corn—Slightly firmer; scattered late demand.
Oats—Easier; liquidation.
Soybeans—Mostly strong; short covering.
Hogs — Mostly steady to weak; top $19.00.
Slaughter steers—Mostly steady; top $23.00.

Livestock

PORTLAND

PORTLAND, Jan. 28 (UPI) (USDA)—Cattle 150; not enough any one class early to test trade; load slaughter steers yet to sell; occasional utility and standard slaughter steers 16.00-18.00; utility and standard heifers 15.00; cutter Holsteins 1,240 lb. slaughter cows 13.00; commercial slaughter bulls 17.50-18.50; choice 712 lb. feeder heifers 19.00; steers 720 lb. 21.00.

Calves 23; not enough early to test trade; few standard and good 185-300 lb. slaughter 23.00-28.00.

Hogs 200; few barrows and gilts and sows about steady; barrows and gilts 1-2 200 lb. 17.00; sows few mostly 2 220-350 lb. 12.00-13.00.

Sheep 100; not enough any one class early to test trade.

DENVER

DENVER, Jan. 28 (UPI) (USDA)—Hogs 1,600; barrows and gilts 25-50 cents lower; sows around 25 cents lower; barrows and gilts 1-2 190-230 lb. 15.65-15.85; sheep 1,600; slaughter lambs strong to 25 cents higher; other classes scarce, strong; slaughter lambs choice in mostly prime 95 lb. 20.50; wooled slaughter ewes utility and good 122 lb. 8.50; 103 lb. shearers in choice slaughter condition 19.90; choice feeder 74-85 lb. 18.00-18.25.

Cattle 700; calves 50; slaughter steers about steady; heifers mostly steady; cows steady; other classes scarce; slaughter steers mostly choice 977 lb. 22.85; good and choice 905-930 lb. heifers 21.30; high cutter and utility cows 12.50-14.00; canner and cutter cows 10.50-13.00.

OMAHA

OMAHA, Jan. 28 (UPI) (USDA)—Hogs 13,500; barrows and gilts 25-50 cents lower; few near steady; sows steady to 25 cents lower, spots 50 cents off; 1-2 210-230 lb. 16.00; 225 lb. 15.75; 1-3 190-240 lb. 15.00-15.50; 300-450 lb. sows 11.50-13.25.

Cattle 6,000; calves 25; 1,000-1,185 lb. steers steady; heavier weights barely steady to weak; heifers mostly steady; cows steady to strong; high choice 1,000-1,050 lb. steers 22.40-22.50; choice 22.10-22.25; mostly choice 21.25-22.00; high choice 940 lb. heifers 22.25; most choice 21.00-22.00; utility and low commercial cows 11.50-13.25; choice calves and short yearling feeder steers 24.00; good and low choice steers 21.50-23.00.

Sheep 2,500; slaughter lambs fully steady; ewes steady; choice with few prime wooled lambs 19.25-19.75; choice with some prime shorn lambs No. 1 pelts 18.50; utility and good wooled ewes 4.50-5.50.

SIOUX CITY

SIOUX CITY, Ia., Jan. 28 (UPI)—Livestock: Hogs 11,000; butchers weak to mostly 25 cents lower; top 50 cents lower; sows mostly steady, instances 25 cents lower; mixed 190-240 lb. butchers 14.75-15.25; liberal showing 15.75; mixed 300-450 lb. sows 12.25-13.25.

Cattle 3,500, calves none. Slaughter steers and heifers slow, early sales steady; choice 1,025-1,250 lb. steers 21.50-22.00; load average to high choice 22.50; choice 850-1,075 lb. heifers 20.50-21.25.

Sheep 1,500; market not established.

ST. PAUL

ST. PAUL, Jan. 28 (UPI)—Livestock: Cattle 5,000, calves 1,500; slaughter steers and heifers opening slow, somewhat uneven, weak to mostly 25 cents lower, some 50 cents off, bulk still in first hand; cows weak to 25 cents lower, bulls steady; slaughter steers, few choice 1,000-1,300 lbs. 21.50-22.50; slaughter heifers choice 900-1,100 lbs. 21.00-21.75; slaughter cows, utility and commercial, 13.00-14.00; slaughter bulls utility 17.00-18.00; vealers and slaughter calves, steady, high choice and prime vealers, high choice and prime 33.00-34.00; few prime 35.00-36.00.

Hogs 12,000; barrows and gilts steady to 25 cents lower, sows steady; barrows and gilts U. S. 1-2 190-240 lbs. 15.25-15.50; sows U. S. 1-2 250-300 lbs. 13.25; feeder pigs steady, choice 120-150 lbs. 13.00-13.50.

Sheep 2,500; slaughter lambs fully 25 cents higher; slaughter ewes, feeder lambs steady to 25 cents higher, shearing lambs steady; slaughter lambs wooled, choice and prime 90-107 lbs. 19.75 to mostly 20.00; slaughter ewes wooled, cull to good, 5.50-7.50; feeder lambs wooled choice and fancy 65-80 lbs. 18.00-19.25; shearing lambs choice and fancy 75 lbs. 19.50.

CHICAGO

CHICAGO, Jan. 28 (UPI) (USDA)—Livestock: Hogs 8,000, rather slow; barrows and gilts steady to weak, spots 25 cents lower; sows steady; U. S. No. 1-2 200-220 lb. barrows and gilts 15.75-16.00; No. 1-2 190-220 lb. 15.25-15.75; 220-240 lb. 14.75-15.25; No. 2-3 240-270 lb. 14.25-14.75; 270-300 lb. 13.50-14.25; No. 1-3 350-400 lb. sows 13.50; 400-450 lb. 12.25-12.75; No. 2-3 450-500 lb. 11.50-12.25; 500-600 lb. 11.00-11.50.

Cattle 7,500, calves none. Trading on slaughter steers and heifers slow; mostly steady; cows strong to 25 cents higher; bulls steady; few loads high choice and prime 1,150-1,225 lb. slaughter steers 22.50-22.75; most choice 950-1,300 lb. 21.50-22.50; good 950-1,250 lb. 20.00-21.50; standard and low good 17.00-20.00; choice 850-1,050 lb. slaughter heifers 21.50-22.00; 1,100-1,200 lb. 20.50; mostly good under 1,000 lb. 19.50-21.00; utility and commercial cows 12.50-13.75; canners and cutters 10.50-12.50; utility and commercial bulls 16.00-18.00.

Sheep 500. Fairly active; slaughter lambs and ewes about steady; small lot choice and prime slaughter lambs 20.50; good and choice 19.00-20.00; utility and good 16.50-18.50; choice and prime 106 lb. shorn No. 1 pelt 19.25; cull to good wooled slaughter ewes 5.00-7.00.

Saterstrom Talks At Burley Meet

BURLEY, Jan. 28—Chamber of Commerce members heard a report from Palmer J. Saterstrom, chairman of fair committee, at the noon luncheon Monday at the National hotel.

Saterstrom suggested improvements and changes to be made at the Cassia county fairgrounds and a new building for exhibits was discussed.

Earl Carlson, Burley high school principal, introduced Lucynro Aresecco, exchange student from Venezuela, and Tanya Penrose, exchange student from Australia. Both are seniors at the Burley high school.

Chamber members were urged to attend the workshop Wednesday at the Boise hotel.

Twin Falls Markets

GRAIN

Barley	$1.80
Oats	$2.10
Mixed Grain	$1.85
Soft White Wheat	$1.83
(Two dealers quoted)	

EGGS

Eggs in trade, large	30-40c

SEEDS

Red Clover	32c
Alfalfa	21c
(One dealer quoted)	

LIVE POULTRY

(Dealers not quoted)

LIVESTOCK

Choice butchers, 180-220 lb.	$14.00-15.00
Light Sows	$11.00
Heavy Sows	$7.00-10.00
(One dealer quoted)	

BEANS

Pintos	$5.25
Great Northerns	$6.00-6.25

Grain

CHICAGO, Jan. 28 (UPI)—Soybeans posted sharp gains and led most other grain futures upward today on the Chicago board of trade. Rye alone weakened.

At the final bell, wheat was up ¾ to 1⅛; corn up ¼ to ¾; oats off ⅛ to ¼; rye unchanged to up ¼; and soybeans up ¼ to 3.

A late siege of export and processor buying boosted soybean futures 3 cents a bushel. Shorts covered. Early buying by commission houses and locals halted yesterday's recent selloff in beans. Some dealers felt that the prevailing low prices may take the enthusiasm out of country selling and cause farmers to place additional amounts of wheat under loan.

CASH GRAIN

CHICAGO, Jan. 28 (UPI)—Cash grain sales:

Wheat unchanged: No. 2 red 2.22N.
Corn unchanged: No. 2 yellow 1.23¼-¼; No. 3 yellow 1.19½-1.22¼; No. 4 yellow 1.15½; sample grade yellow 1.10.
Oats unchanged: No. 2 heavy white .78N.
Rye unchanged: No. 2 plump 1.64½N.
Barley malting 1.20-1.30N; feed .95-1.10N.
Soybeans ½ higher; No. 2 yellow 2.69⅝ track Chicago.

GRAIN FUTURES

CHICAGO, Jan. 28 (UPI)—

	High	Low	Close	Prev. Close
Wheat				
March	2.21½	2.20⅝	2.21⅜	2.20⅝
May	2.17¼	2.16⅜	2.17⅛	2.16½
July	1.74⅝	1.72⅜	1.74	1.73
Sept.	1.75⅝	1.74⅛	1.75⅜	1.74⅜
Dec.	1.80½	1.78	1.80⅛	1.78⅞
Corn				
March	1.21	1.20⅝	1.21	1.20⅝
May	1.23	1.22⅛	1.22⅞	1.22⅜
July	1.24⅝	1.23⅞	1.24⅛	1.24⅛
Sept.	1.22⅞	1.22⅛	1.22⅞	1.22⅜
Dec.	1.19⅝	1.18⅝	1.19	1.18⅞
Oats				
March	.70⅛	.69⅞	.70⅛	.70⅜
May	.70⅝	.69⅞	.69⅞	.70⅜
July	.67⅛	.66⅞	.67	.67⅛
Sept.	.68⅛	.66⅞	.68⅛	.68⅛
Dec.	.71	.70⅞	.70⅞	.71⅛
Rye				
March	1.55½	1.51½	1.56½	1.55
May	1.57⅞	1.56⅞	1.57	1.56⅞
July	1.47⅞	1.46⅞	1.47⅞	1.47⅛
Sept.	1.48½	1.44⅞	1.46⅞	1.46⅞
Dec.	—	—	1.48	1.48

PORTLAND

PORTLAND, Jan. 28 (UPI) — Coarse grain wholesale, prompt delivery, bulk ton, f.o.b. track Portland: Oats No. 2, 38 lb. white, 50.50-51.00. Corn No. 2, yellow, eastern 53.00-53.50. Barley No. 2, 45 lb. western 47.00-47.50. Grain sorghum, free market, 49.25-49.75. Grain sorghum, excess 47.10.

Today's close. Portland Grain exchange: No barley bid.

Wheat (bid) to arrive market, No. 1 bulk, 30-day shipment, delivered coast: White 2.25; Soft White 2.26; White Club 2.25.

Hard Red Winter: Ordinary 2.29; 11 per cent 2.29; 12 per cent 2.30.

Hard White Baart: Ordinary 2.40.

Car receipts: Wheat 39; barley 4; flour 44; corn 11; oats 2; grain sorghum milo 2; millfeed 21.

Potatoes, Onions

CHICAGO

CHICAGO, Jan. 28 (UPI) — Potatoes: Total U. S. shipments 508; arrivals 50; track 224; supplies moderate; demand moderate; market about steady.

Track sales (100 lb. U. S. 1A unless otherwise stated): Idaho russets 4.05; Minnesota-North Dakota Red river valley round reds 1.50-2.00.

Street sales: Idaho russets 4.25-4.50, bakers 4.90-5.00; Minnesota-North Dakota Red River valley round reds 2.25-2.60; Michigan russets 3.00-3.25; Wisconsin russets 3.00-3.25.

Onions: Arrivals 2; track 21; supplies moderate; demand moderate; market for large yellow Spanish slightly stronger.

Track sales: None reported.

Street sales: Idaho yellow Spanish large 2.65-2.85; Oregon 2.75; Colorado 2.60; Washington 2.65-2.75; Idaho white large medium 3.75; Washington large 3.50; yellow globe mediums: Indiana 1.75-1.85; Illinois 1.65; Minnesota 1.75; Michigan 1.75-1.90; Wisconsin 1.75; Ohio 1.60; red globes: Michigan medium 2.00; Washington medium 3.25.

Butter and Eggs

CHICAGO

CHICAGO, Jan. 28 (UPI) — Produce: Cheese: Processed loaf 39¾-44½; brick 39-45; Muenster 39-45; cheddars: Single daisies 41½-44½; longhorns 41¾-43½; 40 lb. blocks 40-42½; Swiss (wheels): Grade A 52-55, grade B 50-54; Swiss (80-100 lb. blocks) Grade A 49-52, grade B 46-50, grade C 46-48.

Butter and egg wholesale prices as reported by Chicago Mercantile exchange:

Butter: Steady. 93 score 57¼; 92 score 57¼; 90 score 56⅝; 89 score 55⅝; carlots: 90 score 57¼; 89 score 56⅝.

Eggs: Barely steady. White large extras 35½; mixed large extras 35½; mediums 27¼; standards 28; dirties 24; checks 23.

Unlisted Stocks

OVER THE COUNTER

	Bid	Asked
Albertson's	16.75	17.50
Big Piney	.04	.06
Boise Cascade	33.00	35.00
Bonanza Airlines	8.25	9.00
Consol. Freightways	11.00	11.50
Delhi Taylor	23.62½	24.00
Equity Oil	13.00	14.25
Federal Resources	1.62½	2.00
First Security Corp.	45.25	46.00
First Security Invest.	7.12½	7.87½
Frontier Airlines	8.00	8.75
Frontier Refining	8.62½	9.50
Garrett Freightlines	12.00	12.75
Green Giant	38.50	39.50
Idaho Power Pfd.	88.00	89.00
Intermountain Gas	17.50	18.25
Interstate Motorlines	21.75	22.25
McGregor	9.00	10.00
Morrison-Knudsen	29.50	30.00
Ore-Ida	9.12½	9.75
Paradox Productions	.35	.45
Resource Ventures	.02	.03
Roger Brothers Seed	15.00	16.00
Silver Star Queens	.22	.27
Speedee Mart	8.75	9.87½
Strass	10.00	10.87½
Surety Life	16.75	17.50
West Coast Airlines	3.25	3.87½

Trust Funds

	Bid	Asked
Affiliated Funds	8.32	9.00
Commonwealth Inv.	10.04	10.97
Eaton & Howard Stock	14.70	15.88
Fidelity Trend Fund	17.86	19.32
Inc. Investors	7.30	7.98
Life Ins. Investors	8.49	9.28
Natl. Growth	8.71	9.52
Natl. Stock Series	8.32	9.10
Putnam Growth	8.99	9.83
Television Electronics	7.80	8.50
Value Line Income	5.33	5.83
Value Line Spec. Sit.	3.35	3.66
Keystone S4	16.70	18.22
Keystone B4	10.45	11.41
Keystone K1	9.31	10.23
Keystone K2	5.43	5.94
Keystone S1	13.03	14.22
Keystone S3	15.74	17.18
Keystone S4	4.46	4.87
International Fund	16.16	16.33

WOOL

NEW YORK, Jan. 28 (UPI)—Wool futures closed .3 to .9 of a cent lower. March 150.0, May 148.8B, July 143.7B, Oct. 141.7, Dec. 142.4B, May 140.3B.

Certificated wool spot 152.0N.

Wool tops futures closed quiet, no sales.

Certificated spot wool tops 182.0N.

B-Bid; N-Nominal.

The Daily Investor

By WILLIAM A. DOYLE

Doyle

Q. I observed your answer to a reader who asked about Air Reduction stock. You told him to sell. Well, you also told me to sell with that advice and I did sell my 44 shares. Recently, I read another article glorifying this stock for paying good dividends for more than 20 years and now paying $2.50 a year.

On top of all this, since you recommended to sell, it has gone up $4 a share, while other stocks have gone down or stood still. What have you to say to all this?

A. About the kindest thing I can say to you follows: "You don't know how to read."

This column did not say what you claim it did. Going through the clipping book, we find the column you misread so badly, dated June 25, 1963. The question came from a woman who was upset because, as she wrote, "A friend has been putting a bug in my husband's ear to buy Air Reduction stock—calling it the chance of a lifetime."

She explained that she was worried, because she and her husband had never owned stock before and she didn't want to take chances with the family's savings.

In reply I wrote, "It's always possible (but doubtful) that your friend knows something other people don't. All available information indicates that there's nothing spectacular on the horizon for Air Reduction."

It went on to say that "the company has been expanding and bringing out new products. The stock is counted as a reasonable investment. But it's hardly the type that would be recommended as a first investment for people such as you."

I'll stand by that answer, for that woman. And, if you read a sell recommendation into it, you had better go back to school.

This column never has and never will make blanket recommendations to "buy this stock" or "sell that stock." The motive here is to inform investors, not run a tout sheet.

Q. I do not understand the "selling against the box" to protect one position in a stock. Can you explain?

A. Selling against the box is the process of selling short the same number of shares of stock that you already own. The idea behind this is to protect any "paper" profit you have in that stock. This is another one of those things that is best explained by example.

Say you bought 100 shares of XYZ common stock some time ago at $20 a share and that the market price of that stock has since gone up to $40 a share. You have a "paper profit" (increase in market value) of $2,000—$20 a share.

You're happy and satisfied with that paper profit but you don't want to sell the stock. If you do you will have to report the $2,000 profit as a capital gain and pay taxes on it.

So, you protect that profit by selling against the box. You sell short 100 shares of XYZ, at $40 a share. You borrow those 100 shares you sell short (through your broker) and they are delivered to the buyer.

If the market price of XYZ goes up, you lose money on the 100 shares you sold short but make an equal amount on the 100 shares you bought originally. If the market price goes down, you lose money on the 100 shares you own but make an equal profit on the 100 shares you sold short.

Sooner or later you must close out your short sale. You can do that by delivering the 100 shares you have owned all along to the person from whom you borrowed the 100 shares you sold short.

At that point you take your $2,000 profit.

(Mr. Doyle will answer only representative letters of general interest in his column. He cannot answer phone queries.)

Business Mirror

By SAM DAWSON
AP Business News Analyst

NEW YORK, Jan. 28 (UPI)—The big rise in profits being announced almost daily by one or more leading corporations is being watched as closely by labor unions as it is by shareowners and the stock market.

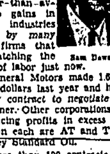
Sam Dawson

Business earnings as a whole set a record in 1963. But it's the better-than-average gains in some industries and by many top firms that is catching the eye of labor just now.

General Motors made 1.6 billion dollars last year and has a labor contract to negotiate this summer. Other corporations announcing profits in excess of a billion each are AT and T and Jersey Standard Oil.

More than 100 contracts covering at least two million workers expire this year and must be replaced. Almost as many more workers have contracts that can be reopened on demand for wage negotiations. Another 1.5 million automatically get wage increases this year under terms of existing contracts.

In the last few years most corporations were complaining of diminishing profit margins — some still do—and concentrating on cost-cutting and increased mechanization to fight the trend.

In the light of that, labor's stress has been less on sizable wage-scale increases than on fringe benefits and, last year in particular, on job security. The bogey has been automation and the fear of a shrinking number of jobs and of the outdating of many old skills.

But mechanization and cost-cutting, along with rising sales and production, are making themselves felt now. The factors have combined to produce the results showing up now in the steady flow of announcements of rising profits.

This was especially true of the final months of 1963, which pushed many big corporations to record high earnings for the year.

Some of the reported profit gains have been tempered by bookkeeping. The treasury relaxed the rules on depreciation, so that many companies last year could write off more wear and tear before reporting gross earnings. This cut both their federal income tax bills and their reported net income.

Some corporations took advantage of a seven per cent tax credit for new equipment bought in 1963, as allowed in a bill passed by congress.

If congress also passes the tax cut bill now before the senate, the effect on 1964 profits will be mixed. Rates of corporate income taxes will be cut, making for a neat gain in net profits. But the dates of payment for taxes will be advanced so that many corporations will be paying out money sooner than in previous years and this will show up in 1964 bookkeeping.

But the tax cut bill also is expected to boom the economy in general and this could mean more business, and presumably more profits.

Along with an eye on getting more of the corporate money pie in the form of higher wage scales, labor leaders also are talking of asking for higher pay for overtime. The chief argument is that this would make overtime less attractive to corporate management and open up more jobs for the unemployed.

But in arguing for more pay for overtime, the unions also are likely to point to high profits as putting companies in the position to pay it.

President Johnson has warned against setting off a new spiral of rising wages and prices. He has urged moderation on union leaders. He has even suggested that higher profits might better be tempered by lower prices to the consumer.

What labor will do, what management will do, what congress will do, all is up in the air just now. But the scene is laid for some tough bargaining.

Winter Conclave Held by Legion

WENDELL, Jan. 28—More than 70 American Legion and auxiliary members attended the midwinter social of district 4 held at the Wendell American Legion hall Saturday evening.

The buffet supper, arranged by the auxiliary members of the Wendell unit, was under the direction of Mrs. Mulnce Mink and Mrs. Frank Smith.

Clyde Petersen, commander of the Wendell post No. 41, master of ceremonies, introduced guests.

They included the Rev. Dwight E. Wilcher, Gooding, department chaplain; Chet Floyd, Gooding, Fourth district commander; John Arden, Ketchum, Fourth district chaplain; Mrs. Amy Sexton, Ketchum, Fourth district auxiliary president; Mrs. Wesley Whorton, Hagerman, Fourth district vice president and unit president.

Mrs. Joe Sprenger, Wendell unit president; Fred Turner, Ketchum past commander, and Legion commanders, Wesley Whorton, Hagerman; Charles Morgenson, Jerome; Milton Rutter, Hailey; Archie B. Conley, Ketchum.

COPPER PROFITS DIP

NEW YORK, Jan. 28 (UPI)—Kennecott Copper corporation reported today that 1963 profits dropped to $56,958,532 or $5.15 a share from $65,654,728 or $5.94 a share in 1962 as a result of higher operating costs, a rise in the Chilean tax rate and other tax adjustments.

Grange Asks For Opinion On Proposal

SHOSHONE, Jan. 28 — Members of Wood River Center Grange were asked to notify their legislators regarding opinions on the liberty amendment when state Representative Ward Mills spoke to the group Saturday night at their regular meeting.

Clifton Dayley read a resolution written concerning election rather than appointment of a local home economics chairman. This resolution, originating with the local Grange, will be mailed to the Lincoln - Blaine Pomona and state Grange for endorsement.

A safety meeting to be held in Boise sometime in February was announced and plans made for representatives from here to attend.

Poems were read by Mrs. R. B. Kelley and Mrs. Ward Mills.

The social hour was under direction of home economics committee members with Mrs. Waldo Jones serving.

Classified

Use These Phone Numbers FREE

No matter where you live in these areas, you can now telephone the Times-News free of charge.

If you live in ... Dial
Buhl, Castleford ... 543-4648
~~Rupert, Heyburn, Declo~~ ... Norland ... 678-2552
Wendell, Gooding, Hagerman, Jerome ... 536-2535
Filer, Hollister, Rogerson, Jackpot ... 326-5375

Lost and Found 1

LOST: Small male Schnauzer rat terrier dog, black and white spots. Reward. Phone 543-4080, Buhl.

LOST: White-face heifer around 700 pounds with P-P brand on left rib, Kimberly area. 423-4072.

LOST at Magic mountain ski area or on ski bus—2-tone brown men's glasses. Reward. Call 324-4840.

Personals-Special Notices 9

DISTRIBUTORS needed for Nu V Food Bars. 200 calorie meal for 48c or 98 meals for $14.95. Nu V contains 9 vitamins, 4 minerals and 12 natural foods. Are you tired of liquid diets? Try eating an energy bar that satisfies. For your three sample bars and information sheet send $1.25 to Mabel Moore, Box 215, Rupert, Idaho. Wholesalers welcome.

LADIES notice—Closing out 1963 model Hoover vacuum cleaners at big discounts. We repair and service all makes cleaners. Supplies and parts for most makes. Hoover factory authorized service center for Magic Valley. Vacuum Cleaner Building, corner Blue Lakes Boulevard and 2nd Avenue East. Phone 733-1017. Open Friday nights till 9 p.m.

MASTER detective: International service. Any investigations. Radio equipped cars. Worldwide representatives. All confidential. 733-6431, or Box 846.

DAWDLE around much longer, come spring, you'll still be usin' smoke signals and the other "fella" will have all the "loot." Call Mr. 2-Way Radio, 733-7324.

PRIVATE detective: Divorce cases, secret reports. Any investigation, civil, criminal. Strictly confidential. Anytime-Anywhere. 733-2841.

ALCOHOLIC anonymous. For further information, phone 733-7203 or Wendell 536-2112.

BUY BEST quality products from your local Fuller Brush man, Dale Bacon, phone 733-0106.

CHIROPRACTIC nerve specialist: Dr. Alma Hardin, 157 North Washington, phone 733-4741.

SPENCER Spirella registered figure consultant: Lysle Gardner, 301 7th Avenue North, phone 733-7001.

WANTED: Two elderly gentlemen to care for in a modern home. Phone 733-0872 after 5:30 p.m.

COMPLETE tax accounting, State and Federal. L. V. Bryan, phone 733-1132.

Beauty Salons 15

SPECIAL units $4, permanents $5 up, 5 minute dryer. Open Mondays. Gladyce Choate, Juanita (Meyers) Jensen. La Flamingo Beauty Salon, 1906 Kimberly Road, 733-9240.

COMPLETE beauty service by advanced students at reduced prices. Permanents, $3. Beauty Arts Academy, 135 Main West, phone 733-4312.

HAIRCUTTING, hair styling, tinting. Permanents from $5. Artistic Beauty Salon, 135 Main West, phone 733-1641.

SPECIAL: Regular $10 permanents, now $5. Edna's Beauty Shop, phone 733-5776.

Baby Sitters—Child Care 16

CHILDCARE: Hourly, daily or evenings. Fenced yard. 344 5th Avenue West, phone 733-1144.

BABYSITTING in my home — by the hour or week. Phone 733-1013.

Employment Agencies 17

JOB OPENINGS at "Personnel Service of Magic Valley," 226 Shoshone East. Phone 733-6562.

TV TODAY

TUESDAY, JAN. 28

"The Red Skelton Show," (6 p.m. CBS)—Guests tonight include Pat Suzuki and Jack Soo, who appeared in the Broadway production of Rodgers and Hammerstein's "Flower Drum Song." They'll take part in a comedy sketch titled "That's How the Fortune Cookie Crumbles."

"The Jack Benny Show," (7:30 p.m. CBS)—Singer Bobby Darin is guest tonight. After Jack hears him singing he decides that Darin is just right to play his role in a biographical movie.

"The Bell Telephone Hour," (Color, 8 p.m. NBC)—Tonight's hour-long program features music by Cole Porter. Ethel Merman, John Raitt, Martha Wright and pianist Peter Nero are performers.

"The Garry Moore Show," (8 p.m. CBS)—Former star of this hour-long show, Carol Burnett, makes a guest appearance along with Jose Ferrer, Jackie Mason and singer Shani Wallis.

"The Fugitive," (9 p.m. ABC)—Telly Savalas is guest-starred in an episode in which Kimble works as a lifeguard in a Nevada hotel. The owner's pretty, but spoiled daughter becomes attracted to him.

BEST TUESDAY NIGHT MOVIES

"Walk Into Hell," (1957) Chips Rafferty and Francoise Christopher (11 p.m. KBOI)—Drama involving investigators probing for oil in New Guinea. They're attacked by savages. Routine melodrama.

TUESDAY, JANUARY 28, 1964

Information below is given the Times-News by stations and questions should be directed to the station concerned.

	KMVT Twin Falls Channel 11 Cable 6 ABC-NBC-CBS	KBOI Boise Channel 2 Cable 5 CBS	KTVB Boise Channel 7 Cable 3 ABC-NBC	KID Idaho Falls Channel 3 ABC-CBS
5:00	Roy Rogers	Theater	Sea Hunt	Fun Show
:15	Roy Rogers	News	Sea Hunt	Fun Show
:30	Cartoons	News	Brinkley	Yogi Bear
:45	Cartoons	News	Brinkley	Yogi Bear
6:00	Flintstones	Huckleberry	News	Flintstones
:15	Flintstones	Huckleberry	Weather	Flintstones
:30	News	Combat	Mr. Novak	News, Weather
:45	News	Combat	Mr. Novak	News-Weather
7:00	Three Sons	Combat	Mr. Novak	Three Sons
:15	Three Sons	Combat	Mr. Novak	Three Sons
:30	Jack Benny	Jack Benny	Richard Boone	Jack Benny
:45	Jack Benny	Jack Benny	Richard Boone	Jack Benny
8:00	Gary Moore	Gary Moore	Richard Boone	Gary Moore
:15	Gary Moore	Gary Moore	Richard Boone	Gary Moore
:30	Gary Moore	Gary Moore	Greatest Show	Gary Moore
:45	Gary Moore	Gary Moore	Greatest Show	Gary Moore
9:00	Hennessey	Red Skelton	Greatest Show	Bat Masterson
:15	Hennessey	Red Skelton	Greatest Show	Bat Masterson
:30	Nurses	Red Skelton	Fugitive	Nurses
:45	Nurses	Red Skelton	Fugitive	Nurses
10:00	Nurses	Marshall Dillon	Fugitive	Nurses
:15	Nurses	Marshall Dillon	Fugitive	Nurses
:30	KMVT News	News	News	News, Weather
:45	Combat	Sports	Weather	Channing
11:00	Combat	Movie	Tonight	Channing
:15	Combat	Movie	Tonight	Channing
:30	Combat	Movie	Tonight	Channing
:45	News	Movie	Tonight	Channing

	KIFI Idaho Falls Channel 8 NBC	KCPX Salt Lake Channel 4 Cable 4 ABC	KUTV Salt Lake Channel 2 Cable 2 NBC	KSL Salt Lake Channel 5 Cable 5 CBS
5:00	Cartoons	Superman	Cartoons	Mickey Mouse
:15	Cartoons	Lone Ranger	Cartoons	Mickey Mouse
:30	Brinkley	Lone Ranger	Brinkley	News
:45	Brinkley	News	Brinkley	News
6:00	News	News	News	Red Skelton
:15	News	News	Local News	Red Skelton
:30	Mr. Novak	Combat	Mr. Novak	Red Skelton
:45	Mr. Novak	Combat	Mr. Novak	Red Skelton
7:00	Mr. Novak	Combat	Mr. Novak	Junction
:15	Mr. Novak	Combat	Mr. Novak	Junction
:30	Patty Duke	McHale's Navy	Redigo	Jack Benny
:45	Patty Duke	McHale's Navy	Redigo	Jack Benny
8:00	Andy Williams	Greatest Show	Telephone Hour	Gary Moore
:15	Andy Williams	Greatest Show	Telephone Hour	Gary Moore
:30	Andy Williams	Greatest Show	Telephone Hour	Gary Moore
:45	Andy Williams	Greatest Show	Telephone Hour	Gary Moore
9:00	Richard Boone	Fugitive	Richard Boone	Death Valley
:15	Richard Boone	Fugitive	Richard Boone	Death Valley
:30	Richard Boone	Fugitive	Richard Boone	Marshal Dillon
:45	Richard Boone	Fugitive	Richard Boone	Marshal Dillon
10:00	Outer Limits	News	News	News
:15	Outer Limits	Weather	News	News
:30	Outer Limits	Movie	Tonight	Steve Allen
:45	Outer Limits	Movie	Tonight	Steve Allen
11:00	Tonight	Movie	Tonight	Steve Allen
:15	Tonight	Movie	Tonight	Steve Allen
:30	Tonight	Movie	Tonight	Steve Allen
:45	Tonight	Movie	Tonight	Steve Allen

... Limited
... Time
... Offer

CABLE VISION CONNECTION CHARGE

1/2 PRICE

CALL TODAY
PHONE 733-6230

MORE to SEE on CABLE TV

EMMY LOU® By Marty Links

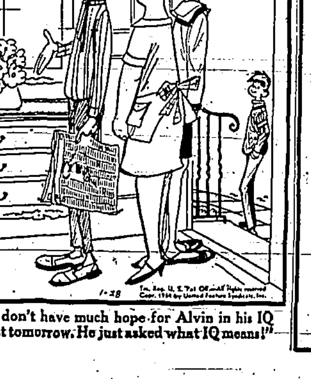

"I don't have much hope for Alvin in his IQ test tomorrow. He just asked what IQ means!"

Thaw Out Of This Deep Freeze Weather — Read Our Hot Want Ads!

Help Wanted—Female 18

SEARS ROEBUCK AND COMPANY Have two openings for part time office ladies:
—Comptometer or typing experience necessary.
—Must be available during daytime. Age 25-40.
—Only those who are interested in year around part time should apply.
Apply at Employment Security Office 404 3rd Street North, Miss Cahill

SECRETARIES with shorthand and dictaphone. Woman with some experience in insurance. Experienced bookkeeper, 30 to 35 hours a week. Mrs. Harry, 226 Shoshone Street East, 733-4862.

HOUSEWIVES, earn extra income in your neighborhood, servicing customers with Mary King cosmetics and other high quality Watkins products. Average $1.67 hour. Phone 733-4966, 7-8 p.m.

$5 TO $10 for 2 hours spare time. Age 25 and up. Phone 733-8224, 8:30-9:30 a.m.

NEED good housekeeper, must have references. Phone 733-3697 between 5:30 and 6:30 p.m.

Help Wanted—Male 19

LOCAL MAN

Wanted to train for assistant manager of retail store. National concern in business over 110 years. Apply for interview and submit personal details, write Box 55 c/o Times-News.

COMBINATION
BODY and PAINT MAN
One man shop, no estimating required. 5½ day week, paid vacation, hospital and medical plan, other fringe benefits. Only experienced men need apply. Right man should earn in excess of $6,000 per year. Contact: Bill Spaeth or Charles DeAtley at D & B Ford Sales, Jerome.

PART TIME
I NEED a man to help me in my business part time. Must be free evenings—and—Saturdays. $40-$60 per week. Phone 733-0106, between 5 and 6 p.m.

RECREATIONAL director and manager. Single boy to train, must type and spell well. Young man for on the job training, must meet public well. Experienced welder and maintenance man. Mrs. Harry, 226 Shoshone Street East, 733-4862.

EXPERIENCED irrigator. Small family. Five room modern house. Year around job, cattle feeding in winter months. Call evenings 825-5081. Henry Case, 2 south, 2 west and ½ south of Eden.

2 MEN with business or sales background. $500 salary and commission to start. Operate own store in 6 months. Apply Darl Tipple, Fairways Motel, January 29 and 30, 6-7 p.m.

WANTED: Semi-retired man to irrigate 80 acres and help with light farm work. Modern house. Phone 536-2038, LaVar Peterson, ½ south Wendell.

EXPERIENCED tractor man and general farmhand. References. Modern house. Top wages. Phone 432-2715, Murtaugh.

WANTED: Experienced mechanic must know Ford and Mercury products. Answer in own handwriting: age, experience, etc. Goode Motor Ford and Mercury, Rupert.

TWO AUTOMOTIVE mechanics, new car dealership. Harbaugh Motor Company, Gooding.

NEED two men, full time, over 21, who will work. Car necessary. Phone 733-5092 after 3 p.m.

MAN over 45 in good health to serve regular customers. Apply 1232 Blue Lakes North, 8-9 a.m.

EXPERIENCED irrigator and general farmhand. Phone Hazelton 829-5502.

EXPERIENCED general farmhand wanted. References. Phone 733-5197.

Agent-Salesmen Wanted 22

EXCELLENT FUTURE
for two experienced new and used car salesmen of good character willing to follow basic working plan. Fringe benefits and compensation plan will please. Phone or write—Paul Shay or J. A. Milrany, 733-8731—202 2nd Avenue North, Twin Falls.

Farm Work Wanted 23

CUSTOM MANURE HAULING and HAY CHOPPING
Leo and Duane's
Custom Farming, Filer

COMMERCIAL hauling, any distance, of hay, straw, grain, etc. Groves Trucking, 733-2981.

CUSTOM manure hauling. Vernon Olander, Buhl, phone 543-4861.

Work Wanted 24

DRESSMAKING and alterations. Costumes, wedding gowns. Phone 733-7419.

COCKROACHES and bedbugs controlled by fumigation. Little fuss and mess, call us. Gem Spraying, 733-4206.

IRONING done in my home, phone 733-1878.

LADY with nursing experience wants work. Call 733-4184.

Business Opportunities 30

WANTED A SUCCESSOR
TO PERPETUATE an excellent business (No heirs—40 years old).
Couple under 50—Career minded Secretarial and or business training and/or experience very important.
We will train you for 4 years. Then sell to you on very easy terms.
We hereby guarantee each well written acceptable application an interview or our check for $10.00
We are the sole judge.
Write Box 9-S, c/o Times-News.

For Lease
UNION OIL CO.
SERVICE STATION
Ideal location. Small investment. Dealer training, financial assistance available.
PHONE: MACK DODSON
733-3069

FELDTMAN-REALTORS
Commercial properties a specialty
Phone 733-1988

A to Z RENTAL store franchise in Twin Falls available immediately. We rent most everything. Financing available. $3,000 deposit required to get started in this lucrative business. For details write home office: Box 2173, Great Falls, Montana.

BY OWNER: Brick 4-plex, located near shopping center and high school. Each unit has two bedrooms. Will trade. Phone 733-7890 days, or write P. O. Box 811, Twin Falls.

E. W. McROBERTS & CO., gives courteous, efficient and personalized service on all investment and real estate transactions, 733-4013.

11 UNIT motel on hiway 101 close to beach, fishing. Year round income, small down payment. W. A. Mitchell, Smith River, California. Hill 7-2229.

PROFESSIONAL or business building, 2800 square feet, 10 rooms with full basement. 733-8912—733-8041.

8 UNIT apartment house for trade on small farm or acreage. Phone 733-2114.

ONE of Twin Falls oldest and finest downtown Cafes. Call Lynn Stewart, Feldtman Realtors, 733-1988.

NORTHSIDE Wrecking Yard, by owner. Reason, health. Some trades considered. Phone Jerome 324-4791.

Business Opportunities 30

START YOUR OWN SCHOOL
HOME STUDY COURSES
Good permanent local opportunity. Cash in on home study boom. Modest investment required. Send name, address and phone number, Write Box 1-S, c/o Times-News.

Money Wanted 36

WANTED to borrow $3,000. Will pay 8% interest. Write Box 8-S, c/o Times-News.

$6,000, not more than 7% interest. Write Box 19-R, c/o Times-News.

Music Lessons 40

ACCORDION, piano and guitar lessons. Leon Burt Studios, Wayne Wynkoop, 934 Sunrise, phone 733-7268.

Other Instruction 46

COMPLETE your high school education at home. $6 monthly payment includes all new standard text books, yours to keep, examinations, supplies, diploma, etc. Write for free booklet, tells how. American School, P. O. Box 581, Boise, Idaho. Registered with Idaho State Board of Education.

Homes For Sale 50

CHARMING 3 bedroom brick home. Dining room, built-in oven and range, utility, recreation room, bath in finished basement. Northeast location.
NEAT 2 bedroom home. Hardwood floors, bedroom and recreation room in basement. $9,000, easy terms.
ONLY $600 down: Attractive 2 bedroom. Recreation and bedroom in finished basement. Realistically priced at $7,500.
When thinking of a home, think of —
GEM STATE REALTY
633 Blue Lakes No.
R. G. Messersmith 733-9063
Jim Messersmith, Jerome 324-5138
J. W. Messersmith, Broker 733-4546

CLOSE IN
Two bedrooms, living room, kitchen and bath. Excellent condition. Good terms with reasonable down payment. Two blocks from O'Leary Junior High. $8,600 sale price.

JOHN J. WOLFE
Realtor
205—2nd St. East 733-2505
Ken Walters 733-4878

LIKE TO RETIRE?
We can't help you retire, we can find a nice home for you when you do. See this 2 bedroom, basement, carport, small yard, lots of flowers, close to shopping center, $9,500. Cash or trade for real estate contract.
THREE BEDROOM, bath and half, large living and dining room, basement, close to schools and church. $13,500, easy terms, or trade for small home.

MITTON REALTY
733-1065, Anytime

LARGE FAMILY?
Try this home for size: 6 bedrooms, big living room with fireplace, dining room, 2 complete baths, family room in basement, double garage. Choice East location. $22,000 with terms.

LLOYD ROBERTSON AGENCY
227 Shoshone North 733-8858
Evenings Call
733-7851 — 733-7100 — 733-1365

IMMEDIATE POSSESSION
Beautiful family home near High School. Large carpeted living room and fireplace, full finished basement, double garage. Total price $14,500 no down payment.
HAROLD'S AGENCY
733-4533 — Uarda King, 733-7487

BRICK 3 BEDROOM
Full basement, glass patio doors, garage, 1¾ baths, built-in oven and range, fenced, outside city limits, one block from new school. Consider any and all trades.
PHONE 733-9284

I have eleven hundred square feet of living space with three bedrooms on main floor, a mahogany family room 12'x25' and an extra bedroom in basement. I have only been built for five years and my present owners have enjoyed living in me but have been transferred. They say that for $600 down some one can buy me because the family wants to be together. Call 733-4733 after 5:00 p.m.

SHORT of cash for a down payment but would like to start buying your own home? If so let us show you this very clean 2 bedroom family sized home. Large newly carpeted living and dining room, large kitchen with dinette, nice yard. Good Northeast location. Price $12,050. Lynwood Realty 733-9211; James Danner 733-2240.

BY OWNER: New 3 bedroom home with garage, utility room, birch cabinets, sliding patio doors, tiled bath, built-in vanity, on oiled street with sidewalks and curb. Price $13,725. Down payment $425 or paint for down. Home near Morningside grade school. 733-2891 days or 733-6460 evenings and Sundays.

TWO homes on ⅓ of acre. Northeast location, close to Lynwood. Just right for extra income and a place to live. Both homes are in good condition. Total price $9,200. Lynwood Realty 733-9211; James Danner, 733-2240.

BY OWNER: Three bedroom, excellent condition, beautifully landscaped. Prize president street location. Carpeted living-dining room, one bedroom and playroom in finished basement. Attached garage. Phone 733-1261.

616 LYNWOOD: 3 bedroom brick. Family room, fireplace, utility, storage room, attached garage, fenced yard. Health forcing sale. 733-6113 afternoons.

OWNER will sell new modern 3 bedroom, bath and half, utility, gas heat, sliding glass doors, mahogany cabinets, tile bath, close to shopping center. A good buy. Phone 733-8400.

GORDON Haselbill at Magic Valley Realty go all out to give you the finest service on all real estate and or insurance transactions. 733-5350.

SAVE $ $ $ Assume 5¼% G.I. loan on very nice, almost new three bedroom home. Mecham Agency, 733-2623.

THREE BEDROOM brick home, northeast location. Full basement, 1½ baths, attached garage, corner lot. Are Realty, 733-5217.

OWNER sacrificing four bedroom modern home. Fireplace, carpeting, choice location. $12,000, easy terms. 733-1620.

NICE four bedroom old home. Lots of room. Close to town. Low-low payments, trade anything of value. Phone 733-5557.

NEW 3 bedroom home with built-in range and oven, attached garage. Harrison school district. $11,700. Phone 733-7297.

2 BEDROOM house in Hansen on large corner lot in good location. $4,000. Taylor Agency, Kimberly, 423-5289.

FOR ALL your needs in real estate and auction, contact: Gem State Realty and Messersmith Auction, 733-5336.

ALMOST new 3 bedroom. Newly painted, gas heat, paved street. Small down payment. 733-6899.

Homes for Sale 50

$400 DOWN
FHA TERMS
Clean, cute and comfortable "Roses round the door" type cottage. 2 bedrooms, ground floor and one in full finished basement, along with play room and shower. Storm windows and stoker heat — trim your heat bill. Oversize garage for dad's work shop. $12,500 total price, no down payment for G. I.

ROCKY MOUNTAIN REALTY
812 Main North 733-1406
Frank Booth 733-4974

3 Bedroom home, sharp, fenced-in yard. A VALUE at ... $11,700. Terms
3 Bedroom, finished basement, carpet, formica cupboards, bi-school area. Real nice ... $13,900
CUSTOM quality, Early American decore, split level design, garage and patio ... $19,100
SPACIOUS 4 level split, ash cabinets, 2 baths, fireplace, fine location. Reduced to ... $24,500
NEW luxury home 1300 feet. See

FELDTMAN 875 Filer Ave.
REALTORS 733-1988

LUXURY RURAL HOME
On large lot, 2,000 square feet plus ½ basement, carpeted living room, and 3 carpeted bedrooms, 2 baths, many birch-tone Provincial kitchen cabinets, hot water heat, double garage. 2 east, ¼ south of Washington School. For appointment, call 733-6384 or 733-7120.

THREE bedroom newer home, near new junior high, full basement, oil furnace, 160 Wiseman. 436-4690 Rupert, collect.

MODERN two rooms, do decorating yourself, no down payment. Inquire 246 Sidney in garage.

Farms for Sale 52

REAL VALUES
160 ACRES, 2 miles from Twin Falls, full water right, 2 modern homes, one brick. Corrals for 350 head. Price $115,000 with terms.
80 ACRES, 2 miles from town, 80 shares water, deep soil. Real nice 3 bedroom home plus corrals and outbuildings. Priced $49,000 with terms.

LYNWOOD REALTY
610 Blue Lakes Blvd. No. 733-9211
John Bishop, Realtor
Harley Mathers 733-8473 Lee Mathers 423-4942
Member Multiple Listing

160 ACRES, 80 acres cultivated, 80 shares of water, 80 acres dry pasture. Modern three bedroom home except heat. Good barn, granary, corrals, etc. Range right 81 head of cows and calves from April 1 to December 1. Will sell or lease cattle. $20,000, 29% down.
160 ACRES, 145 cultivated, 145 shares of water plus well pumps 100". Over 100 head cattle now on place. A real buy at $60,000, good terms.
OTHER FINE LISTINGS
CONDIT REALTY
Hagerman
Phone 837-4521 Res. 837-4556

300 COW ranch, 650 acres, 430 irrigated, hay and grass meadows, 260 grazing rights, 2 homes — 1 modern on live stream. $95,000, $25,000 down. Wendell Realty, 536-2274 or 324-4580.

210 ACRE stock farm, abundant water, fair improvements. $40,000. Blaye Realty, phone 733-7064.

FOR COMPLETE real estate service on homes, farms, ranches, call the Taylor Agency, Kimberly 423-5289.

MAURICE Klaas Real Estate. "Farms a specialty." Phone 733-5519.

Farms for Sale 52

40 ACRES near Twin, good subdivision property, consider trade.
5 ACRES with modern 2 bedroom home. Twin Falls area. Low down and easy terms.
80 ACRES close to Jerome, must sell, only $23,500. Easy terms.
JEROME REALTY
324-4388 — Eldon Handy — 324-2877

240 ACRES
100 irrigated, no improvements. This place is priced to sell and can be handled with small down payment.
GENE LARSEN SALES CO.
733 4th East, Gooding 934-4111

114 Acres, fine home, good feed lots, large fields. $74,000.
30 Acres, ¼ mile highway frontage, ½ mile Twin Falls.
FELDTMAN REALTORS
875 Filer Ave. 733-1988

SOUTH side 240 acres, exceptionally good Row Crop and Stock combination. Row cropping 100 acres 31 bar. Some pasture. 168 shares Twin Falls water. Fair improvements. Only 3 miles from town. Priced $50,000, easy terms. Lloyd Roberson Agency, 733-8858.

CATTLE RANCH: 1160 deeded acres, 3722 acres private allotment, 4 modern homes, plus above average outbuildings. One of the finest cattle operations that money can purchase in Idaho. Jerome Realty, 324-4388; 324-2877.

[illegible] ACRES on oiled road. 35 irrigated, [illegible] pasture, 20 water shares. Good 2 bedroom home, modern except heat. Excellent 8000 bushel granary. $18,000, $6,000 down. Clyde Peterson Agency, Wendell, 536-2071.

10 ACRES, 1 mile from Jerome on highway. Two bedroom modern home, lots of outbuildings. Will sell on good terms or will trade on larger farm. Iverson Realty, Gooding, 934-4354.

120 ACRES: Open water. Four bedroom home. Above average tenant house and outbuildings. A real stock and row crop unit. Call for appointment. Farmers Realty, Buhl 543-4650.

GOOD 160 acres on Northside, has 3 sets of improvements, feed yards for 200 head of cattle; full water right, plus a 75" irrigation well. $55,000 with terms. Taylor Agency, Kimberly, 423-5289.

ALEX COLEMAN at Twin Falls Realty & Insurance is a top hand to find you or sell your farm or ranch. Office 733-3662; residence, Jerome 324-4423.

CLOSE to Jerome, outstanding 80 acres and a three bedroom modern home. Carpeted, fireplace and other improvements. $48,000. Dryden Agency, Jerome 324-4232.

SHORT 40 acres with 26 shares of water. Has 3 bedroom home and some outbuildings. $16,000 with terms. Taylor Agency, Kimberly, 423-5289.

126 HEAD cattle ranch under fence. Modern home, tenant house. Close to town on oiled road. $7,000 down. Immediate possession. Iverson Realty, Gooding, 934-4354.

GOOD Small Stock Ranch, 320 acres, 150 head T. G., good home and outbuildings, priced to sell. Gooding Realty, 934-4231, 934-4386.

OVER 160 Acres Twin Falls tract, less than $500 per acre, two set improvements. Call 733-7879 after 6 p.m.

240 ACRE ranch with cattle and machinery. Will sell or trade equity for 40 to 80 acres. Write Box 1-K, c/o Times-News.

STOCK RANCHES and farms. Trades. Motels, Businesses, Hanning-Kestor, Realtors, Rupert 436-4651.

ONE OF THE best 191 acres, two modern homes, good outbuildings, corrals. Kimberly 423-5230.

BEFORE LISTING — Buying farms. Stock ranches—Contact North Side Realty Jerome, 324-2412, 324-4552.

FOR FARM, ranch or home loans and best buys in real estate. C. Looney, 117 Shoshone North—733-4091.

BUYING-SELLING or trading: It pays to contact Snake River Realty. West coast coverage. Buhl, 543-4665.

Farms For Sale 52

FARM — HOME — ACREAGE
GOOD 80 acres, 4½ miles from Twin Falls ... $48,500
ONE bedroom home in Filer. Basement, oil furnace, carpeted ... $6,500.
13 ACRE Country Estate. Beautiful home, good land, subdivision potentialities $17,500,—$12,500 down.

MAURICE KLAAS
Real Estate
Phone 733-5519
Tex Bristol — Salesman — 733-3863

KIMBERLY acreage: 3 bedroom home, barn, garden, fenced pasture, approximately one acre. $9,500, terms.
SMALL acreage off Blue Lakes North: Neat 2 bedroom modern home, garden, berries, fruit trees. Only $7,900, terms.
320 ACRES modern 3 bedroom home, full basement, fireplace, good outbuildings. 5½ miles from Twin Falls. $50,000, good terms.
GEM STATE REALTY
633 Blue Lakes North 733-5336

80 ACRES, 3 bedroom home, grade A barn, 80 shares North Side canal water, some cows. $26,500, $6,000 to $7,000 down.
HEISS INVESTMENT
Jerome 324-2334
Leon Stockton, Broker 324-5280

104 ACRES—3 bedroom home, corrals, 80 shares of water, heavy soil. Priced at only $28,500. Will consider home in Jerome. Ask for Bob or Rod. Call Realty 733-8355.

FOR any kind of Real Estate — farms — stock ranches — homes. See Leon Stockton, Heiss Investment, Jerome 324-2334.

Lots and Acreage 54

COUNTRY LIVING! LOWER TAXES! ½ Acre — Three bedrooms — Own Well — Attached garage — Hardwood floors — Less Than $2,000 down — $91 month! Rocky Mountain Realty, 733-1406, Frank Booth, 733-4974.

CHOICE acreages and river frontages, Hagerman Valley, Ivan Dunham, salesman for Schmitt & Muffley, 837-4402 Hagerman.

NEW BUILDING locations: Excellent building sites. Long term financing. John J. Wolfe, Realtor, 733-2505.

10 or 40 acres no buildings, close to town. Phone 733-3611 or 733-7879.

Business Property 56

MUST SELL! All metal warehouse and modern office in industrial area. Hoist for heavy use. Very good storage yard. Price $35,000. Lynwood Realty 733-9211.

Vacation Property 58

A PRIVATE hide-away for you near the Alps of Idaho in beautiful Swiss Villa. Compare our land prices with the value established by State Land Auction. Swiss Villa Developing, Inc., 812 Main North, 733-1406.

A FEW half acre tracts in Pettit Lake subdivision where the setting is perfect. Price and terms very desirable. Lynwood Realty, 733-9211.

Other Real Estate 60

"WHATEVER IS FAIR & RIGHT"
Buying and selling Real Estate is very important whether it be a home or ranch. Choose your Realtor as you would your doctor or lawyer and stay with him if he serves you well. Try our service just once.
HOLLAND REALTORS
733-1980 641 Main West

Apartments—Furnished 70

NICE three rooms, private bath, even heat, hot water, washing facilities. Good location—Adults. 733-1980.

WILL HELP YOU MOVE! Ground floor two rooms and bath, private entrance, all utilities furnished. $17.50 per month. Lady preferred. See now! 415 3rd Avenue North. Phone 733-2303.

ATTRACTIVE three rooms and bath. $50 per month. 8th Avenue East, Twin Falls. Phone 423-5337, Kimberly.

NEWLY redecorated, two rooms, private bath, utilities except electricity, washing facilities. Ralph Smith, 610 Shoshone Street East.

PRIVATE entrance, 3 rooms, private bath, sunporch. Utilities except electricity furnished. Washing facilities. Adults. 214 9th Avenue North.

NICE, comfortable three room; also sleeping room and one room apartment. Adults only. No pets. After 5 p.m., 733-8960.

DUPLEX, bedroom, kitchen, front room, bath, gas heat, $45 month, water furnished, 733-8693, 733-2721.

COZY 3 room basement apartment. Heat, water, sanitation furnished. Adults, no pets. Phone 733-1837.

ONE and two rooms, private entrance, bath, utilities furnished. Sonner Cabins, 210 North Washington.

THREE rooms and bath, newly redecorated, close in, utilities except electricity, 733-6238 or 733-6591.

GROUND floor, three room apartment, shopping area, prefer elderly woman. Also apartment upstairs. 733-8952.

TWO BEDROOMS, living room, kitchen, bath and full basement, $50. Phone 733-6292.

153 3RD AVENUE North: Three rooms and bath. Adults. Phone 733-6018 or 733-8970.

ATTRACTIVE large two bedroom apartment, utilities furnished. 660 North Main.

THREE ROOM, furnished apartment, utilities. Adults, no pets. 1530 Kimberly Road.

THREE room on ground floor, close-in. 220 3rd Avenue East, 733-6869.

THREE ROOMS and bath, ground floor, close-in. Phone 733-5216 after 5 p.m.

Apartment—Unfurnished 71

ONE BEDROOM duplex. Stove, refrigerator. Large living room, dinette, kitchen, bath, separate basement with oil furnace, close-in. $51.50 monthly, water-sanitation furnished. Will redecorate to suit tenant. 733-6232.

ATTRACTIVE newly redecorated 3 rooms, stove and refrigerator furnished. Adults only, no pets. 733-7742 or 733-1844.

DELUXE apartment, close-in. Heat, water, stove, refrigerator, sanitation furnished. Ideal for working people. Adults, no pets. Phone 733-4170.

THREE ROOM, redecorated, $60, heat, water and sanitation furnished. Phone 423-5903 or inquire 256 Blue Lakes North after 4 p.m.

TWO BEDROOM, modern, clean, private bath, private entrance, hot water heat. 733-9036 or 733-8952.

VERY nice two bedroom apartment in duplex. Inquire at 256 West Dorah.

Houses—Furnished 73

NICE 42' house trailer, stationary on foundation, nicely situated, off street parking, water and sanitation furnished. No children or pets. 733-4028.

CLEAN functional home for one or two adults. $45. 987 3rd Avenue West.

CLEAN one bedroom, close-in, water furnished. See at 332 3rd Avenue West.

NICE, CLEAN three room, close-in, oil heat. Phone 733-1192, Mrs. C. A. Ghan, 451 3rd Avenue West.

EXCEPTIONALLY nice one bedroom, all new furniture. Ideal for young couple. $85 monthly, 733-3232.

TWO BEDROOM, gas heat, water-sanitation paid. Block from Post Office. Inquire 511 4th Avenue North.

TWO ROOMS and shower. Water and sanitation furnished. Close to town. Phone 733-3304.

CLEAN one bedroom house. Well water furnished. Adults. Phone 733-6699

Houses—Unfurnished 74

MOVINGS?
Call us for FREE ESTIMATES. "The wife you save may be your own"
RALPH HARRIS—MOVING & STORAGE
725 Shoshone South 733-1491

DUPLEX: Two bedroom, newly decorated, close-in, gas furnace, tile bath, desirable, $75 including water-sanitation, 733-6900 days; 733-6945 evenings.

ONE BEDROOM house, comfortable, good condition, close-in. This won't last at $50 including water, sanitation. 733-6900 days; 733-3945 evenings.

FOR RENT one year with option to buy. Three modern homes, 2, 3, and 4 bedrooms. All rent for year will apply on principal. Phone 733-0097.

KIMBERLY'S nicest area—Newly redecorated, 3 bedrooms, family room, fireplace, new carpeting, furnace, tile bath, garage, $75. 423-5154.

TWO bedroom home 428 Martin Street. Partial basement, oil furnace, garage. $70. Lloyd Robertson Agency, 227 Shoshone North, phone 733-8855.

VERY DESIRABLE two bedroom, new washer-dryer hook-up, $50, Water and sanitation furnished. 733-2587 after 6 p.m.

THREE BEDROOM home, large living room — new carpet — attached garage, washer-dryer hook-up. Phone 733-3922 or Rupert 436-3920.

THREE bedroom modern home. Stove and refrigerator furnished. $60 per month. Phone 733-1905.

NICE two bedroom home, gas heat, fenced yard. Call 733-4138, between 10 a.m.—8 p.m.

THREE ROOM house, garage, stoker heat, nicely located, clean. $35 7th Avenue East.

SMALL two bedroom home, water furnished, $37 month. Phone 733-7630, or 733-4710.

NEWER three bedroom, full basement, fenced yard, oil furnace. $85. 160 Wiseman, 436-4690, Rupert, collect.

BRICK 3 bedroom. For sale, rent, trade equity for newer car. 1515 Dorian Drive, 733-1263.

EXCELLENT one bedroom home, carpeted, basement, furnace. Must see to appreciate. $55. Call 733-7957.

NICE small one bedroom, gas heat, automatic washer hookup. See at 588½ Adams, 733-1791.

ONE bedroom large fenced lot $40. See 1601 2nd Avenue East or call 733-7214.

CLEAN modern home — full finished basement, garage. Call at 1219 10th Avenue East. Phone 733-2208.

SMALL two bedroom home, 2 miles from Twin Falls. Modern except heat. 733-2071.

TWO BEDROOM, modern, neutral gas, newly redecorated. Inquire at 1135 Primrose.

FOUR ACRES with newly redecorated 2 bedroom home, furnace. Garage, stock shed. $90. 733-5195.

TWO BEDROOM, gas furnace, basement, garage. Two children, $60. 1335 5th Avenue East. 733-0188.

THREE bedrooms, 1½ baths, full basement, stoker heat. Close to High School. $85. 733-8160.

NICE one bedroom home, large utility room, gas heat, $30. Call 733-1626.

TWO BEDROOM house, $40. Inquire 151 Heyburn Avenue West.

Rooms—Board and Room 76

EXCELLENT rooms, furnished, warm, close-in, private entrance, air conditioned, 137 4th Avenue North.

SLEEPING room, clean, quiet, comfortable, by the week. Reasonable. 252 2nd Avenue North, 733-6238.

SLEEPING room for lady, linens and utilities furnished, $25. 443 2nd Avenue North, after 5 p.m.

GENTLEMEN preferred, sleeping room. $20. 459 2nd Avenue North. Phone 733-7004.

CAMERA Center Hotel: Clean, comfortable rooms. Modern showers and baths. Weekly or monthly rates.

CLOSE-IN, one warm, clean, private entrance. 321 2nd Avenue North.

Business-Office Rentals 80

FOR RENT
BUSINESS BUILDING
231 Main East. 25x125 with full basement, upper floor 50x125 with mezzanine 25x60, elevators, air condition. $250 per month.
CALL OWNER, 733-7251

THREE ROOM office for rent. Available March 1st. Parking area in front. 1021 North Blue Lakes. Call 733-4942.

400 SQUARE FEET, new, finished to accommodate. North Blue Lakes. Mitton Realty, 733-1065.

Farms For Rent 84

500 ACRES, one year out of sagebrush. Will grow any crops. Gravity irrigated with ample water. Burley area. Cash or crop rent. Write Box 5-S c/o Times-News.

160 ACRES, 3 bedroom house-modern less heat. 140 acres of farmland-hay, grain, row crop and pasture. Earl Dunbar, Buhl, Idaho, 543-6278.

DAIRY farm, good house, barn, hay, pasture. Satisfactory references required. J. Roy Haley, 537-2860, Castleford.

Other Rentals 86

WAREHOUSE or business space, 1400 square feet, Twin Falls, Larson Tile Co., Burley, 678-5894.

Wanted to Rent 88

120—240 acres. Have equipment, finance and references. Joe W. DePew, 829-5260, Hazelton.

WANTED TO RENT: 100—200 acres row crop. Call Gene Walker, Hansen, 423-5035 or 423-5850.

Farm Implements 90

TOP CONDITION TRACTORS
(Value Checked for Your Protection)
MASSEY FERGUSON 85 Diesel, 1960 model.
ALLIS CHALMERS D-17 Engine completely overhauled, 1960 model.
MASSEY FERGUSON 65 Diesel, 1959 model
INTERNATIONAL 340 1959 model.
INTERNATIONAL 460 1958 model.
INTERNATIONAL "H"
INTERNATIONAL "M"
JOHN DEERE "A"
JOHN DEERE "G"
GEM EQUIPMENT CO.
"Your John Deere Dealer"
Eastland Drive South 733-7272

WINTER SPECIALS
TRACTORS
All in Good Shape and Ready to Go!
MASSEY FERGUSON 65 Diesel
MASSEY FERGUSON 85 Diesel
MASSEY FERGUSON 85 Gas
MASSEY FERGUSON 44 Gas
MASSEY FERGUSON TO-20
CASE 800 Diesel
CASE 300
MOLINE 445
JOHN DEERE MT
FARMALL "C" (2)
ALLIS-CHALMERS WD
INTERN'L 300
FORD 8N
TWIN FALLS TRACTOR & IMP.
"Your Massey-Ferguson-Heston Farmhand and New Holland Dealer"
Kimberly Road 733-8687

FARMERS DISCOUNT!!!
For a limited time 10% off on the following—ORDER NOW.
Alfalfa Crowners
Sled Corrugators
(with adjustable widths 22"-36")
Baled Hay Loaders
Headland Furrow Openers
All-Metal Beet Beds
Potato Bulk Beds
Cultivator Tools
Potato Planter Middle Buster Bars
Potato Seed Conveyors
(direct from bulk truck to planter)
Complete Blacksmith and Machine Shop facilities also available.
PAUL EQUIPMENT & WELDING SHOP
Paul, Idaho
J. A. Bauer, Proprietor, 438-4273

OVERHAUL SPECIALISTS
All makes Tractors and other Farm Machinery! Reasonable Prices!
MOLYNEUX MACHINERY COMPANY
1932 Filer Avenue 733-7481

FARM and SHEEP EQUIPMENT
About 30 miscellaneous items including trucks, tractors, 1200 gallon metal water tank, metal water troughs, feeders, manure spreaders, hay wagons, derricks, rakes, mowers, land levelers, corn cultivator, corn planter, grain auger, commissary trailers, Oleen whipper, and numerous other farm and sheep equipment items.
Contact: RUSSELL MARLOW CAVANAGH RANCH CO., INC.
At ranch 4½ miles north of Buhl on Clear Lakes Highway

Potato ELIMINATOR, hog size, 36" wide, 16 rolls long, 4 wheels, 2 motors. Potato BRUSHER puts potatoes on sorter.
Baldwin Manufacturing Co.

DIESEL fuel injectors — Diesel injectors need service every 400 hours. We reclean and repair in our shop. Bring them in now. Modern Tractor Center, across from Bowladrome, call 733-0017.

FOR YOUR 4-point Melroe beet harrows see Twin Falls Tractor & Implement, 2030 Kimberly Road, 733-8687.

TRACTORS overhauled. Free pickup and delivery on major overhauls 50 miles radius, Gem Equipment, phone 733-7272.

IHC 460-D tractor; 2—444-D M. H. tractors; 2—Fordson major diesel tractors, Elliott's, Burley, 678-6585.

ACME "Silverlip" potato and beet chain is best. Buy it and save. Made by Acme, Filer.

WE OVERHAUL all makes of tractors. Call Mountain States Imp. 128 2nd Avenue South, 733-5432.

INTERNATIONAL "M" tractor, fair condition, cheap. Also Case "550" windrower. Phone 733-8051.

D-4 CAT, used very little, Zittau Motors, Wendell, 536-5111.

LET THE WANT ADS
HELP YOU
PHONE 733-0931

Farm Supplies

PRE-SEASON SPECIALS on HARVEST KING OIL Save 5c gallon
Place orders now for March delivery
D & B SUPPLY CO.
250 Main Avenue North — Twin Falls
Phone 733-7221

ATTENTION FARMERS — STOCKMEN
Barbed Wire and Steel Posts
Calf Creep Feeders and Hog Feeders
ALBERS MILLING
Trucklane ...

QUALITY products at low ... and discount prices for all your farm needs. D & B Supply Company specialists in Farm and Ranch supplies. 250 Main North, ...

... 20 cows, 40 gallon ... heater. Larrydale Farms, phone 4934, Nampa.

DAVID-BRADLEY ...: Surge milking machine, ... units, Jerome ...

CP BULK tank, 500 gallon, ... months. Phone 733-7676.

Hay, Grain and Feed

BETTER GAIN FEED
Beef — Calf — Dairy
Hog — Poultry
Dog Feed
ALBERS MILLING
Trucklane ...

RENT irrigated 120 acre pasture ... feed for stock. Pay by gain or ... Resident caretaker. Phone ... Rupert.

HAY: Approximately 100 ton, ... 2nd cutting. Jerome, ... 324-4080, evenings.

WANTED TO BUY: Good quality baled. Merlin Askew, Wendell, ... 536-2511.

FEED GRINDING and mixing ... Bulk tank. Daffin Mill. ... Milling Service, 733-6274.

TRUCK bed combination grain ... stock rack; Also baled straw, ... 2190, Wendell.

10 TON 1st cutting hay; ... straw. Close-in. Call 733-2520, ... 4287.

MORELAND Milling Service: ... grinding or molasses mix. ... Filer 326-4447 or 326-4495.

MAGIC VALLEY Milling Service: ... grinding. Walter Larson, Kimberly 423-4604.

GRAIN rolling: Dry or molasses ... Tilley's Milling, Hansen, phone ... 5621.

HAY for sale: First and second cutting. Phone 324-5484, Jerome, evenings.

BALED straw for sale ... ¼ north of Buhl. Phone ...

GRAIN rolling, steam or dry. Millen's, Jerome. Phone ...

FOR SALE: 400-500 bushels ... Phone 324-5147, Jerome.

WILL BUY good mixed grain ... barley. Phone 423-5342, Kimberly.

HAY: 1,300 bales of first cutting. Gene McClure, 825-5006, Eden.

STRAW: 700 bales, weed free. ... 733-6387.

Animal Breeding

CACHE VALLEY Breeding Association; Walter A. Leitch, Buhl 4418, Filer Enterprise 557; ... 733-4948, serving Filer, Twin Falls, Murtaugh, Eden, Hunt, ... Delbert Rasmussen, ... serving Burley, Rupert, Declo, ... land; Melvin S. Jones, ... serving Jerome, Wendell, Hagerman, Bliss, Gooding, Shoshone.

ARTIFICIAL BREEDING ... Great proven sires, the nation's best type production sires; All breeds of beef available. Twin Falls 733-1320; Filer and Buhl, ... prise 562; Jerome, 324-2682; ... ton, 829-5130; Burley 678-...

TRY A WANT AD
FOR FAST RESULTS!
PHONE 733-0931

Auctions

SNAKE RIVER AUCTION
Sale every Saturday 12 noon
Free Pickup
1979 Kimberly Road ...

Cattle

NEED CALVES AND FINANCING?
Join Western Livestock Co-Op. ... for these and many other advantages. Write Box C, Twin Falls or call 733-6014.

ATTENTION DAIRYMEN! For sale or trade, 80 head of Holstein cows or heifers from 1,000 to 1,200 pounds in weight. A lot of them are ... Some close-up. New finance plan, $10 down a cow, $10 monthly, ... 4 years to pay. Also some Guernsey heifers. Eugene ... Jerome, 324-2416.

DAIRY COWS and heifers. Fresh springers, 100% guaranteed. ... buy, or trade for all kinds ... and springers for California. ... Hap or Clyde Hughes, Buhl ... or 543-5825.

PUREBRED Angus cows, calves, ... heifers. Some registered. Two ... bred yearling Hereford bulls. ... Morton, Route 1 Hagerman.

HOLSTEIN springer heifers ... 700 south Oakley Highway. ... Wade Baker, Burley, ...

REGISTERED Milking Shorthorn ... for sale. Call R. W. Schiffler ... 4481, Filer.

FARM slaughtering: Don't touch ... beef! Call Dutch Kerker and ... 733-4346! Free delivery.

NINE Angus weaner calves for ... Call 837-4480, Hagerman.

Swine

SOUTHERN Idaho Swine Breeders Show and Sale, February 13, ... Filer, 27 bred gilts, 8 fall boars. ... catalogues write: Vernon ... Filer.

WILL BUY weaner and feeder ... Phone Jerome 324-5466.

C AND C Hog oiler. Also, ... lon water tank. Phone ...

Horses

GOOD Appaloosa mares, "Fresh ... breeding. Also solid colored ... with good Appaloosa breeding. ... Martin, Oakley, Idaho, phone ... 3676.

BLACK and white Pinto mare ... has lots of color and lots of ... 678-2962 or see at 100 West ... South of Burley.

PROVEN, producing thoroughbred ... in foal. Phone Boise, ...

WE BUY - sell - trade new and used saddles. Red's Trading Post.

Baby Chicks

BABCOCK B-300 white leghorns. Austra-whites, New Hampshires, Vantress X for fryers, roasters.
SUNNY CHIX HATCHERY AND POULTRY FARM
326-4247 Filer Highway ...

LET US order your baby chicks. "Your Chick Headquarters." Security Seed & Supply, 733-1101.

Pets and Pet Supplies

PET HEADQUARTERS
For All Types of Pets
Supplies — Feeds — Accessories
Birds, Tropical Fish, Small Animals
SECURITY SEED & SUPPLY
140 4th Avenue West—...

WHITE Toy Pomeranian; Red Pomeranian. 1408 Maple Avenue.

Quick Action Services

Use this handy Directory as a guide to dependable service Today . . . and every day

24 Hour Answering Service

If the Telephone of Any Advertiser in This Directory Is Not Answered, Dial 733-2386, Telephone Answering Service, Day or Night. The Advertiser Will Be Notified to Call You.

To Place Your Business Service Ad, Dial 733-0931. Three lines, one month, only $5.40

Alcohol
Drinking problems and Non-alcoholic emotional disturbances — tensions assisted and corrected. 733-2323.

Antiques
Restoring antique furniture our specialty. Work guaranteed. Reasonable. Pickup and deliver. Dial 423-4716 Kimberly.

Appliance Repairing
Bob's Washer Service: Guaranteed work on all makes. Sales of used appliances. 707 Buena Vista. 733-9258.
Eugene Smith: Appliance Repair. 15 years experience on all makes. Home phone 733-0018.
Household Appliance: Parts, sales and repairs on all types of home appliances. Call 733-5609.

Bicycles
Schwinn, the world's finest and most wanted of all bikes. We service what we sell. Blastus Cyclery.

Carpenters
Carpenter work of all kinds. No job too large or too small. Just give us a call and we'll do your job. 733-4246.

Chain Saws
Wright Saw Dealer. Service all makes. Used saws. Sharpening. Hammonds Repair Center, 202 2nd South, 733-5099.

Concrete Forming
Concrete forming: Basements, foundation footings, residential or commercial. Merlin Deahl, 733-3138.

Crane Service
Fast efficient 65' crane service. Lytle Signs 636 Main North, phone 733-1733.

Driveway Service
Cinders and gravel for driveways. Call Bob Durham, 733-7403, Twin Falls.

Electrical Experts
Contract: house; industrial and repair. "Live better electrically." Killinger Electric, 733-3728.

Excavation
Backhoe tractor mounted radio dispatched: Trenching, back filling, basement digging forming, complete septic systems. Satisfaction assured. Glen Fairbanks & Sons, 733-3061.
Backhoe work. Specializing in septic tank and drain field installations. Haken Sewer Service, 733-2341.

Folding Chairs - Tables
For clubs, churches, lodges: Folding chairs, banquet tables. Factory direct. Lowest possible prices. 733-[illegible]

Fuel Oil
For furnaces and stoves. Radio dispatch. Immediately delivery. Also gasoline. Gem State Oil, 733-5962.

Insurance
For instant insurance with perpetual care call Ostrander's Insurance Agency, 733-4018, Magic Valley Realty Building.

Interior Decorating
Free interior decorating assistance with your drapery, custom furniture, slip coverings, bedspread and carpet problems. Adrian's, 733-[illegible]

Janitorial Service
Gem Janitorial Contractors: For the best in commercial janitorial service, call 733-2803 or 733-4160.

Mobile Home Transport
Transit Homes Inc: Insured, bonded. Nationwide. Everett Hughes, Eden, Enterprise 238; or Terminal 825-5140.

Motorcycles
For economy on the farm or all around transportation: Honda, Suzuki, BSA. Parts—Accessories. Blastus Cyclery.

Painting
Stuart Brothers: Interior and exterior; commercial sand blasting. 733-1134 or 733-1918.
Earl Grummitt — 24 hour service — Commercial and residencial painting. Call 733-6047.

Photographic Supplies
Lloyd's Photos, 138 2nd North, 733-7374: Commercial - Illustrations - Copies - Color post cards - Portraits - Enlarging.

Radiator Service
Clyde's Radiator Shop, 215 Washington, 733-6080. Radiators our business, not a sideline. Many years experience.
Cliff and Jack's Service: Tune-up and brake service. 761 Main West. Phone 733-5366.
Complete radiator service. Large radiators a specialty. Scovel Repair, 215 Idaho Street, Gooding, 934-4472.

Rentals
Trucks for rent: Vans, stakes. Move yourself, save half. Green Stamps. Basil's "76," 607 Main West, 733-9249.
Folding chairs, tables, any number for all occasions; Also trash hauling. Intermountain Fuel, 733-6621.
1001 Items for rent. "Rent-Alls" Company, across from Fire Department. Phone 733-6667.

Septic Tank Service
Sweet's Septic Tank Service: Cleaning, installing, repairing. No mileage charge. Shoshone 886-2297.
Septic tank cleaning. Call Chester Talley. Dial 733-2104.

Septic Tank Service
Roto-Rooter sewer service for any drainage failure. Also septic tank cleaning. A. O. Haken, 733-2341.
Septic tanks cleaned, repaired and installed. Free inspection. Lloyd Cravens, 733-3053.
Septic tank cleaning: Minimum $12.50; $25.50 for 1,000 gallon. Ted Horst, 326-5361, Filer.

Sheet Metal
Master Sheet Metal Fabricators: Heating, ventilating and general sheet metal. Back of Hoover's Trailer Court. 733-5148.

Steam Cleaning
All motors and equipment, any size. Efficiently done by East Addison Chevron, 1881 Addison East, 733-0153.

Taxidermist
Birds, horns and rug mounts. Also tanning of hides. 304 6th Avenue East, phone 733-2472.

Telephone Answer Service
Your telephone is never alone. 24-hour service. Phone 733-2386.

Television Service
Del Butterfield's TV Service, 23 years electronic experience. 1807 Addison East, next to Snac-Out, 733-2833.
Specialists in TV repair! All makes. Guaranteed work. Factory Radio-TV Center, 420 Main South, 733-2233.
Mallory Radio and TV Service, 1922 Shoup, 733-7945: Quality parts — Guaranteed work.

Towing
Sligar Wrecker Service. Addison Avenue West. Phone 733-1234.

Tree Trimming
Wood's Tree Service: Contour, pruning, topping, trimming, removing, shrubbery, storm protection. Guaranteed, 733-5940.
Tree topping and removal; stump removal. Free estimates. Bill Elliott, Filer, 326-5248 or 326-4781.
Konicek and Major complete tree service. Hydraulic crane. Free estimates. Insured. 733-6548 — Buhl 543-4091.

Upholstery
We offer complete service on all types of furniture. Recovering, rebuilding, refinishing, redesigning. Free estimates. Cain's Inc., phone 733-7111.
Ron's Custom Upholstery: Furniture, car, trucks, boat tarps, etc. Free estimates, 631 3rd Avenue West, 733-6427.

Vacuum Cleaners
Repair all makes; supplies; Hoover sales and service. Corner Blue Lakes, 2nd Avenue East, 733-1027.

Make It A Profitable New Year — Read And Use The Classified Ads!

Pets and Pet Supplies 110

CLOSING OUT — outstanding AKC Toy Poodles, Chihuahuas, Pekingese, Toy Terriers, Pomeranian crosses, Apricot Toy Terrier Pups. 733-3187; 733-...

AKC registered, puppies, AKC, Kimberly 423-5104.

TROPICAL fish for the beginning and advanced hobbyist. Supplies for all aquariums. Jessie's Pet Shop, Wendell.

MINIATURE POODLE pups, silver, apricot. Ready now, with papers. 541 Shoshone, Phone 536-...

AKC registered Pugs, also German Shepherd, black, puppies. Hollywood Kennels, Buhl 543-...

TOY BOSTON Terrier, AKC registered. Two puppies. 212 Mandell. Phone 733-7314.

MINIATURE Dachshund puppies, six weeks old. See at 536 6th Avenue ... Phone ...

TROPICAL fish, plants, frozen food, Parakeets and supplies. 333 7th Avenue East.

EXCEPTIONALLY nice tiny toy Chihuahua puppies. Gifts for all occasions. Stud service. 733-8169.

AKC Cocker Spaniel puppies. Purebred, 2 males. Phone 536-4510.

AKC registered Toy Poodles, apricot color, not registered. Phone 733-4018, 240 Eldridge Avenue.

PEKINGESE registered white male, also female puppy. Castleford Kennels, Buhl 537-2351.

TO BE GIVEN away: Two German Shepherd male pups. Good stock dogs. 334-4998, Jerome.

BEAGLE puppies: Also stud service. ... Grandview Drive, Twin Falls ...

AKC Boston Screwtail puppies. 431 2nd Avenue West.

TOY Boston Screwtail puppies. ... Phone 326-5325.

AKC registered Dachshund puppies, $25. C. J. Rogers, 436-4367 or 436-4930.

Livestock Wanted 114

For Prompt
REMOVAL
of Dead and Useless
LIVESTOCK
PHONE COLLECT
Twin Falls 733-...

IDAHO HIDE
& TALLOW CO.

WANTED: Your dead and useless livestock. Prompt removal. Call collect. Rim View Trout Co., Inc., Buhl 543-4564.

WANTED: Milk goat just freshened. Robert Blastock, Filer, 326-4867.

Appl. & Household Equip. 120

See the BARGAINS
At
KEN'S
USED FURNITURE and
APPLIANCE STORE
We Buy-Sell-Trade
1179 Kimberly Road 733-7754

Fully Guaranteed
WASHER and DRYER
Both $98
$10 Down Payment
$1.89 per week
M & Y ELECTRIC
... Main East 733-8212

JANUARY Clearance of all used merchandise. See our classified ad under Household Goods. Cain's.

Furniture & HH Goods 122

JANUARY CLEARANCE
All Used Furniture
and Appliances
20 Living Room Sets
15 Dinette Sets
30 Refrigerators
20 Ranges
30 Washers and Dryers
40 TV Sets
10 Bedroom Sets
Many Mattresses and Springs
Many other items!
NO MONEY 'TIL SPRING
Cain's — Twin Falls

SPOT CASH
For Furniture — Appliances — Things of Value
BANNER FURNITURE
211 Shoshone South Phone 733-1421

CASH
On the Barrel Head!
Will buy anything of Value. Dial 733-1761 ask for Nutty

BUHL BARGAIN CENTER. Good used furniture and appliances. Buy, sell, trade, most anything of value. 311 South Broadway, 543-4721 or 543-...

SLIGHTLY damaged, new box spring and mattress. Regular $69.95 now $44.50 — Terms — Wilson-Bates, 733-...

WESTINGHOUSE electric range; Speed Queen wringer-washer. Miscellaneous items. Phone 733-3456.

WANTED: Good used furniture and appliances. Highest prices. Wayne Furniture.

THRIFTEX 9x12' linoleum rugs, special price $4.95. Banner Furniture, 211 Shoshone South, phone 733-1421.

Musical Instruments 124

Picture Your Family
on cold winter evenings, gathered around the keyboard of one of these:
Used large Spinet
THOMAS ORGAN $995
Used HAMMOND ORGAN $795
Used Spinet
WURLITZER PIANO $425
WHITE'S MUSIC CENTER
... Main East 733-4609

KIMBALL pianos; Lowrey organ, demonstrator. Reduced price. Warner Music, 131 Shoshone North.

ELECTRIC standard guitar and amplifier, good condition, $75. Phone 733-..., evenings.

HAMMOND organ, slightly used, large model. Excellent condition. Priced ... Phone ...

TAKE OVER payments on ... Wurlitzer Electric Organ. Like new. 1344 7th Avenue East.

Radio and TV Sets 125

USED TV'S
17" SYLVANIA console $39.50
17" EMERSON table model $49.50
17" G.E. table model $59.50
21" CAPEHART console $79.50
21" PACKARD BELL console, completely rebuilt, blond, new picture tube, new guarantee $169.50

M & Y ELECTRIC
441 Main East Phone 733-8212

JANUARY Clearance of all used merchandise. See our Classified ad under Household Goods. Cain's.

THE BEST TV, radio, stereo, transistor service! Also check tubes free at Joe's TV, 733-4276.

Good Things to Eat 133

WHOLE MILK, sweet cream. We give Gold Strike stamps. Anderson's Dairy, 794 Park Avenue, phone 733-5083.

Good Things to Eat 133

TAYLOR'S Fruit Cellar, end Blue Lakes North. Romes, several grades Jonathons. Reasonable. Open afternoons. Closed Monday and Tuesdays.

DOUBLE Red Delicious; Romes; Jonathans and Winter Bananas. Bodenstab Orchard, 2 north, 1 west of West Five Points.

ORGANICALLY grown potatoes and carrots; Fresh carrot, celery and beet juice. Inman's Gardens, 733-4585. No Sunday sales.

WEY-RITE, hulled sunflower seeds, cold pressed oils. Unhydrogenated peanut butter. Sta-Well Health Food Store, 827 Main West, 733-8311.

WHITE—RED potatoes; carrots, 1 mile west, 1½ north of Washington School. Phone 733-4421.

WHOLESALE beef for sale. Custom cutting, double wrapped. North Main Locker, Phone 733-4962.

Miscellaneous For Sale 140

LIFETIME MUFFLERS

Guaranteed in writing for the life of your car at prices you would expect to pay for an ordinary muffler. Installed while you wait at—

ABBOTT'S
AUTO SUPPLY
121 3rd Avenue West 733-2010

FOR RENT
DOWNTOWN BUSINESS
BUILDING
253 Main Avenue East
25x125 with full basement.
$175 per month.
PHONE OWNER, 733-7251

NEED MONEY?
Cash or trade for scrap
iron or metals
H. KOPPEL CO.
152 Second Avenue South 733-7441

AUTO and Marine Supply and Service, McCulloch Chain Saws
DEAN MOTOR COMPANY

WEDDING ring set practically new; bedroom set, box springs and mattress, good condition; Living room ... speed record player; Century water softener; Electric toaster. Will sell everything reasonable. 733-...

ONE FOUNTAIN MACHINE, complete with carbonator. Serves 2 carbonated drinks. One glass showcase, approximately 4 feet, good condition. 733-1874.

WORLD BOOK encyclopedia — Childcraft. Make learning a pleasure. Terms to suit. Local representative. 733-5850.

DRAPERIES: Complete draping department — Large selection. We install. Call us for free estimates. Cain's, 733-7111.

STANDARD POOL TABLE, new covers, slate in excellent condition. American Oil Service, 118 East Main, Wendell. Phone 536-2444.

DECORATING problems? Let L'Herisson's help you brighten a problem room. Free consultation. L'Herisson's, Jerome 324-5361.

WE LOAN carpet shampooers free or rent electric shampooer for only $1 per day with purchase of Blue Lustre. Kresge's.

WINDOW SHADES, 98c up. Sizes to 84", odd sizes cut free. All M. H. King Stores and King's in Lynwood Shopping Center.

WHY NOT TRY the best? Hammond Organs — Wurlitzer, Everett or Chickering pianos. Terms. White's Music Center, 733-4609.

PUMPS: Irrigation and domestic. Any size. Power poles. Quick installations. Kinnaird Electric, phone 733-...

LINDSAY fully automatic water softener — Phone Jerome, 324-5010 after 5:30 p.m.

USED crib, high chair, stroller and playpen, 137 Harrison or phone 733-...

DELUXE foam tweed rayon carpets, 9'x12', $29.95; also available in 12' yardage. Banner Furniture.

UNFINISHED student desks, special at $15.95. Banner Furniture, 211 Shoshone South, phone 733-1421.

USED METAL windows and storm door, several sizes and styles to choose from. Call 733-5102.

NEW GAITED pipe 6" and 8" — 40' length, 1300'. A real buy now. 733-...

USED truck wheels; gas tanks; saddle tanks; 5th wheels; truck beds. Twin Falls Equipment Company, 733-4130.

USED — varmint — rifles, .222, hornets, .243s. Cash or trade. West Points Sporting Goods.

JANUARY Clearance of all used merchandise. See our Classified ad under Household Goods, Cain's.

MAGIC VALLEY'S leading farm discount stores. Farm & City Distributing, Inc., Twin Falls-Hurley.

FOR TOP QUALITY and lowest prices on batteries see Abbott's Auto Supply, 121 3rd Avenue West.

THE BEST TV, radio, stereo, transistor service! Also check tubes free at Joe's TV, 733-4276.

COUNTER, 42" high, 8' long, Formica covered with drawers and shelves. 733-...

ELECTRIC fence post, 10c each. 3½ miles west of South Park. Phone 733-...

ELECTRIC refrigerator, fully guaranteed $59.95. Terms. M & Y Electric, 441 Main East. Open Fridays 'til nine.

FOR SALE: Office equipment, desks, chairs, etc. Good condition. Phone 733-5102.

RED'S TRADING POST: We buy — sell — trade — guns — Terms.

Miscellaneous Wanted 141

WANTED: Good used Camper or Camp trailer. Give model, condition and price. Box 78, % Times-News.

Fuel and Wood 143

APPLEWOOD: Also mixed wood. Delivered, Trading free in Magic Valley. Trading stamps, 324-4463, Jerome.

FIREPLACE WOOD: Apple, other varieties. Cut any length. Delivered and stacked. Call 423-4007, Kimberly.

ABOUT 4-ton wood and kindling. Tied in bundles, 152 Sidney Street, Phone 733-7132.

Heating Equipment 144

USED Stokermatic parlor furnace, good condition, $175. Inquire 424 Walnut Street, Twin Falls.

STOKERMATIC parlor furnaces. Call your dealer, J. L. Henderson, 444 4th Avenue West, phone 733-...

IRON FIREMAN stoker furnace with controls. Call 733-7269 between 8 a.m. and 5 p.m.

Cameras-Photo Supply 155

ONLY $14.95 gets you into the cleanest, most fascinating educational hobby, Fun for the whole family. Printing your own pictures. See the Camera Center today. 733-1921.

Boats For Sale 169

FIBERGLAS, 14' ski boat and trailer. Best offer over $450. Phone 324-2789 or 123 4th Avenue West Jerome.

Motorcycles 180

TIRED buying gas? Buy the best Triumph-Yamaha. See them at Blue Lakes Cycle Shop.

Accessories and Repair 182

FAST and dependable service on all makes and model cars and trucks. Bob Reese Motor Company.

TUNE-UP alignment-transmission service by factory trained men. Milrany Buick-Olds, 733-8721.

Accessories and Repair 182

NEW IDEA MUFFLER
Works on all cars and trucks — No back pressure on motor. All tubes in muffler larger than exhaust pipe, no smoke in trunk case, increases mileage 10 to 15% ... ; ... guaranteed for life of car. My ... De Soto was getting 12 miles per gallon, and was using quart of oil in 100 miles; put on New Idea Muffler, now getting 22 miles per gallon and one quart of oil in 500 miles on one quart of oil, no repair on motor. Installed while you wait — Prices $20 to $35.50 ... put it on yourself. Dealers invited. Tractor mufflers built on order.
BALDWIN
MANUFACTURING
COMPANY
409 2nd Ave. S. Twin Falls, Idaho

WINTER TUNE-UP
Check plugs, points, timing, radiator hoses. Adjust carb, winterize.
ONLY $8.95, Plus Parts
THEISEN MOTORS

TAKE your Ford back home for service. Union Motors, Inc.

Pickup Campers 193

Kamp-Away Campers
8' — 9' — 10' Overcab models. Small campers and special building a speciality.
Parts — Supplies — Repair for Campers.

G & G MANUFACTURING CO.
Paul 438-...

10' TRAVEL QUEEN, heater and jack, $995. Several others in stock. Kimberly Road Richfield.

Mobile Homes 194

GREAT LAKES 1956 mobile home, 8x35' $100 down, $50 per month. B Motors, Highway No. 30, Buhl, 543-4567.

MOBILE HOMES: Repair — Parts — Supplies — Accessories. Baker's Mobile Homes, 412 Addison West, phone 733-3550.

ANGELES 1956 8'x40', two bedroom trailer home, good condition. $1,400. 733-7229, 9 to 5.

TOPS IN travel trailers, Airstream, Kenskill and Shasta. Blue Lakes Trailer Park.

1956 8'x40' trailer home, two bedroom. Priced to sell. Phone Kimberly, 423-5994.

NEW: 1963, 12 foot camper, $460, small down payments. B. Motors, South Broadway, Buhl 543-4567.

SPECIAL TODAY! Nashua $1395, 8x35', real clean one bedroom. B Motors, South Broadway, Buhl 543-4567.

Trucks 196

GOOD OLDER

MODELS

'55 DODGE ½-ton
Pickup $595
'55 CHEV Suburban
4-speed $595
'52 INTERN'L ½-ton
Good $395
'51 CHEV ½-ton $395
'48 FORD 1-ton
Duals, V8 $465
'55 FORD Tudor
V8, stick $550
'55 FORD Sedan
V8 $295
'54 OLDS Super 88
Sedan $295

TWIN FALLS
EQUIPMENT CO.
733-4130

'63 Dodge D-200 4x4
POWER WAGON
7000 Actual Miles
Radio and fresh-air heater, long-wide box, Warn lockout hubs.
Balance of factory 50,000 mile 5 year warranty.
SAVE HUNDREDS
ONLY
$3095
BOB REESE
MOTOR CO.

Brand New
1964
GMC PICKUP
$1997
CARLESON'S
641 Main East Phone 733-1533

GMC TRUCKS—IN JEROME
LEE PONTIAC

Automobiles For Sale 200

DON'T
Drive Trouble
Trade It

'60 BUICK $1595
4-door LeSabre. Radio, heater, automatic transmission — one owner — Real clean.

'60 BUICK $1595
4-door LeSabre. Radio, heater, power brakes, power steering — A real nice car.

'59 PLYMOUTH $895
4-door Fury. Radio, heater, automatic transmission, power steering, power brakes — Value plus.

'59 BUICK $1295
LeSabre, 4-door, hardtop. Radio heater, automatic transmission, power steering, power brakes — See it.

'58 CHEV $895
BelAir, 4-door. Radio, heater, automatic transmission, power steering, power brakes. Local one owner — Sharp.

'58 CHEV $795
Biscayne, 4-door sedan. Radio, heater, overdrive, 6 cylinder engine — for real economy.

'58 RAMBLER $795
4-door wagon. Radio, heater, overdrive, 6 cylinder engine.

'58 STUDE $395
4-door sedan. Radio, heater, overdrive, 6 cylinder — A real buy.

COMMERCIALS

'62 GMC ½-ton $1895
4-speed, hitch, radio, heater, low mileage.

'62 FORD ½-ton $1695
3-speed, long wheelbase, radio, heater.

'60 CHEV ½-ton $1495
4-speed, long wheelbase, heater, radio, hitch, good rubber.

RICE
CHEVROLET, Inc.
JEROME 324-4812

FIVE
Of The
FINEST

'63 MERCURY
Monterey Custom 4-door sedan. A beautiful automobile finished in rose frost with matching nylon interior. It's fully equipped, including power steering, brakes and seat.

'63 FORD
Galaxie '500' 4-door sedan. In unmarred powder blue finish, white wall tires, power steering, Cruisomatic, radio, heater, etc. Only 13,000 miles. Guaranteed like new.

'61 MERCURY
A gorgeous turquoise finish 4-door sedan with white wall tires, standard transmission, radio and heater. Extremely nice throughout.

'60 MERCURY
See this beautiful Parklane 4-door Phaeton with 280 hsp. engine, power steering and brakes. Mercomatic and all the finest extras. Low, low mileage. Fully guaranteed.

'60 OLDSMOBILE
The local owner took excellent care of this 4-door sedan. It is fully equipped with power steering, brakes and all the nice extras.

The Easiest Place in the World to Buy a Car
THEISEN
MOTORS, Inc.
Lincoln — Mercury
701 Main East—Phone 733-7700

USED CARS — TRUCKS — PICKUPS. 50 to choose from, 12 months warranty. Direct — Dodge factory dealer. HARBAUGH MOTORS, GOODING.

FORD station wagon 1960, new motor overhauled; 1957 Plymouth, completely rebuilt motor; 1957 Packard with super-charger, excellent condition. Kessinger's, Rupert 436-3740.

GOING TO college! Will trade my equity in '61 Ford Fairlane, automatic, power steering, air conditioning, for older model car. Call 733-7114 after 5 p.m.

SEE THEM! We'll prove it — only 23,000 miles! 1958 Pontiac 4-door hardtop sedan. Excellent throughout. $1,195 or trade for late model station wagon. 733-1840.

$125 will buy a 1959 Plymouth two-door sedan in good condition. 1954 Oldsmobile with automatic transmission and has good rubber. Call 733-3732 after 5:00 p.m.

FOR SALE OR TRADE: 1956 Chevrolet 1 ton with Omaha grain and stock combination. Real good shape all around. Jerome 324-4125.

INTERNATIONAL C-900 economy 4-cylinder Comanche engine ½-ton pickup. Brand new only $2224. Mc-Vey's, 733-9016.

CHEVROLET, 1958, "6" pickup, 4-speed, long wide bed. Trade for 1958-1959 Chevrolet or Ford V8, 4-speed, wide bed. 733-...

GMC 1946 ½-ton pickup, 4-speed, good tires, runs perfect. $150. 120 Blair Drive.

CHEVROLET 1962 ½-ton, 4-speed, in excellent condition. Andy & Bob's, Buhl 543-4318.

CHEVROLET, 1961 ½-ton. Long wheelbase, 4-speed, 6-cylinder, low mileage, $1695. Phone 733-1063.

INTERNATIONAL, 1961 ½-ton, long wide box, V8 engine. Very good condition, $1600. 543-4101, Buhl.

WE HAVE ALL 16' steel van. Phone Hagerman 837-4832.

Automobiles For Sale 200

WILL SELL equity on 1962 Studebaker Lark sedan. Going to navy. Excellent condition. 733-1567.

GUARANTEED used cars and trucks. You don't have to guess at D & S Ford Sales, Jerome.

Buy With Full
CONFIDENCE
At
UNION MOTORS

1961 FORD Galaxie
Convertible. Loaded with power equipment. A local one owner trade-in.
$1995

1960 VOLKS Kombi
A real nice 3 seat wagon.
$1295

1958 CHEV BelAir
2-door, V8, Powerglide, radio, 2-tone custom interior.
$995

1955 CHEV 4-door
V8, Powerglide, radio. Real sharp.
$445

1954 FORD Wagon
V8, Fordomatic and radio.
$245

1953 BUICK 4-door
Sedan, 2-tone green, automatic, V8, radio, heater, 4 brand new tires including 2 grip tires on the rear. All ready to go.
$195

COMMERCIALS

1961 FORD 2-ton
F600, V8, 5-speed with 2-speed axle, dump bed with hoist. Complete. Al
ONLY $2500

1957 INTERN'L
Pickup, 4-speed, new motor overhaul. A-1 condition throughout.
JUST $795

1955 CHEV ½-ton
Pickup, 6-cylinder, 4-speed.
NOW $595

1953 GMC 2-ton
Truck, 6-cylinder with 2-speed axle.
ONLY $795

UNION MOTORS
Phone 733-1610 — 733-1661

Salesmen's Home Phones
Leonard Fischer 733-1261
Bruce Caughey 733-2381
Chuck Henry 423-4074
Byron Mayes 733-2479
Ralph Gillette 423-4431
Bill Bradley 733-2018
Dick Gillenwater 733-1547
Ken McNew 733-2910

We have LOTS of OLDER MODEL CARS and PICKUPS Will Accept Any Reasonable Offer!
D & S
FORD SALES
JEROME 324-5245
Hours 8 a.m. — 7 p.m.

JUST THINK!

An advertisement in the BUSINESS DIRECTORY sends new and old clients to you every day! It reaches 20,000 homes (72,000 readers), and saves on your pocket cash.

PHONE
733-0931

GLEN G. JENKINS
CHEVROLET
HOME of OK
Used Cars
and Trucks

'61 PONTIAC $1995
Star Chief 4-door hardtop sedan. Hydramatic transmission, power steering and brakes, beautiful maroon and white finish.

'61 FORD $1795
Fordor station wagon, V8 motor, automatic transmission, power steering, power brakes. Nice.

'60 CHEV $1395
4-door sedan, 8-cylinder motor, standard transmission. Good, cheap transportation.

'59 IMPALA $1495
2-door sport coupe, "348" V8 motor, Powerglide transmission, power steering. Hurry on this!

'58 DODGE $795
2-door sport coupe, V8 motor, automatic transmission, power steering. Real nice.

'55 FORD $295
Fordor sedan, V8 motor, automatic transmission. A new car trade-in.

'57 FORD $595
Tudor sedan, V8 motor, automatic transmission, new white wall tires.

'49 PLYMOUTH $125
Station wagon. Standard transmission.

COMMERCIALS

'61 CHEV $1495
½-ton pickup, 6-cylinder motor, 4-speed transmission, 6-ply tires.

'60 GMC $1395
½-ton, Long wheelbase Fleetside pickup, 4-speed transmission, new tires.

'55 CHEV $595
½-ton pickup, 4-speed transmission, 6-ply tires.

GLEN G. JENKINS
CHEVROLET
Closed Sundays
Salesmen's Home Phones:
Charles Hatch 733-6017
Ron Love 733-5838
Don Welch 733-7568

New 1964
CHEVROLET
½-ton Pickup
$1995

GLEN G. JENKINS
CHEVROLET
"Magic Valley
Truck Center"

FRONK MOTOR CO.
Your Plymouth GMC Dealer
678-0921 Burley 678-8783

Lowest Prices
Best Terms
ROY'S USED CARS
1410 Kimberly Road 733-1363

MILRANY BUICK
OLDS, INC.
Action Corner
2nd and 2nd

'62 BUICK $2495
LeSabre 4-door Hardtop. Full power, fine owner. Low mileage.

'62 CHEV Impala $2295
4-door Hardtop. Radio, heater, automatic, power steering and power brakes.

'62 OLDS F-85 $2095
Deluxe 4-door. Radio, heater, automatic, low mileage.

'60 OLDS 88 $1795
Super 4-door Hardtop. Radio, heater, automatic, low mileage.

'59 FORD $1095
Galaxie 2-door Hardtop. Radio, heater, automatic, power steering and brakes.

'59 MERCURY $1295
Parklane 4-door Hardtop. Radio, heater, automatic, air conditioning, power steering and brakes.

'59 PONTIAC $1095
4-door Hardtop. Radio, heater, automatic, air conditioning, fine owner.

'57 CHEV $695
Station Wagon V8. Radio, heater, automatic, power steering and power brakes.

MILRANY BUICK
OLDS, INC.
2nd & 2nd North 733-8721

WORKMAN
BROTHERS
PONTIAC—CADILLAC
GMC
Rupert, Idaho 436-3476

'63 PONTIAC Grand Prix
'62 CHEV 2 Convertible
'60 FORD Fairlane 500
'59 PONTIAC Bonneville
'53 CHEV 2-door Sedan
37' Trailer Home

ED EVANS
442 Main North 733-6362

Automobiles For Sale 200

NO DOWN
PAYMENT
NO DOWN
PAYMENT!

1960 RAMBLER
4-door. Radio, heater, automatic transmission, solid white finish and black interior. It's Sharp!
$44 Month

1959 CHEVROLET
Panel Delivery. 6-cylinder engine, standard transmission, low mileage. Exceptionally clean.
$49 Month

1957 OLDS 88
Super 4-door sedan. Radio, heater, automatic transmission. One owner car.
$32 Month

1956 CHEVROLET
4-door station wagon. V8, radio, heater, standard transmission.
$36 Month

1953 OLDS 88
4-door sedan. Radio, heater, automatic transmission. Locally owned. One owner. Doubly sharp!
$30 Month

1956 OLDS 88
2-door hardtop. Radio, power steering. Really sharp.
$39 Month

1956 OLDSMOBILE
BelAir, 2-tone, radio, automatic transmission. A sharpie.
$39 Month

1955 FORD
Fairlane. V8, automatic transmission.
$29 Month

YOUREE
MOTOR CO.
644 Main South Phone 733-4811

SHARPEST
Used cars in town
YOUREE MOTOR CO.

MAGIC VALLEY
TRADING DEALER
RICE'S in Jerome

WILLS
SELECT USED CARS

1962 PONTIAC Bonneville Just $2695
2-door hardtop. Power steering and brakes, radio, heater and Hydramatic transmission, extra clean.

1962 RAMBLER Custom 400 Only $1800
4-door sedan. Radio, heater and overdrive, bucket seats, clean.

1962 RAMBLER Custom 400 At $1995
Station wagon 4-door. Radio, heater and overdrive. A real buy.

1961 RAMBLER Super Only $1395
4-door sedan. Radio, heater and overdrive.

1961 RAMBLER Convertible $1495
Power steering, radio, heater and automatic transmission, only 23,000 miles, clean.

1960 RAMBLER Station Wagon $995
American 2-door. Radio, heater and standard transmission.

1959 RAMBLER American $795
2-door sedan. Heater and overdrive.

1959 CHEVROLET 4-door Sedan $995
Heater and standard transmission.

1955 JEEP Station Wagon $895
4-wheel drive, lockout hubs and clean.

1958 DODGE 4-door Station Wagon $695
Radio, heater, power steering and brakes, automatic.

1957 CHEVROLET BelAir Hardtop $795
4-door. Radio heater, power steering and brakes, automatic transmission. Real Sharp!

1958 FORD Fairlane '500' $795
Radio, heater and Cruisomatic.

1955 PONTIAC 4-door $200

1955 MERCURY $200

PICKUPS

1963 CHEVROLET V8 long wheelbase ½-ton 4-speed $2000 miles. Like new $2195
1962 SCOUT 4-wheel drive with cab $1495
1962 CHEVROLET ½-ton, long wheelbase, 4-speed $1795
1962 FORD ½-ton, long wheelbase, 4-speed $1495
1958 WILLYS Station Wagon, 4-wheel drive with winch $1295
1953 FORD ½-ton, radio, heater and overdrive $495

WILLS USED CARS
254 4th Avenue West Lowell Wills 733-8562
Business Phone 733-7365 Ernie Wills 733-4888

NEW CAR DEPARTMENT
RAMBLER JEEP
236 Shoshone West
Business Phone 733-2891
Hank Wills 733-2290 Bob Wills 733-8460
E. J. Wills 733-6351 Louis Sliman 733-5198

IF YOU CARE . . .

About reconditioning, dependability, safety and service, Make sure you buy from

BOB REESE MOTOR CO.

1962 IMPERIAL Crown Coupe $4395
Power steering, brakes, seats and windows. Factory air conditioned plus all the comfort-and convenience features you could expect on an automobile like this. LOW MILEAGE IMMACULATE.

1957 DODGE Station Wagon $795
Custom 4-door. Torqueflite transmission, radio, heater, power steering-brakes, beautiful red and white finish, real nice interior. EXCELLENT FAMILY TRANSPORTATION.

1958 MERCURY Parklane 4-door $895
Automatic transmission, radio, heater, power steering-brakes and seat, jet black finish. IMMACULATE THROUGHOUT.

1958 IMPERIAL 4-door sedan $1295
Fully equipped, including air conditioning. One of the nicest '58's you have ever seen. DRIVE AND YOU WILL BUY.

1959 CHEVROLET Impala Hardtop $1195
4-door. Powerglide, radio, heater, power steering and brakes. A REAL NICE UNIT AT THIS PRICE.

1959 RAMBLER Custom 4-door $995
Sedan. Economical "6" with overdrive, radio, heater, bed unit, excellent white side wall tires. One owner. MUST BE SEEN TO APPRECIATE.

1959 PLYMOUTH Station Wagon $895
4-door. V8 engine, standard transmission. A VERY GOOD BUY.

1962 COMET S-22 2-door $1895
Radio, heater, bucket seats, automatic transmission. The finest car in the Comet line. Low mileage and EXTREMELY SHARP.

40 More To Choose From

COMMERCIALS

1957 DODGE V8 2-ton $1795
190" wheelbase, 5-speed transmission, 2-speed axle, 18' factory stock and grain bed.

1957 CHEVROLET "6" 2-ton $1395
156" wheelbase, 4-speed transmission, 2-speed axle. GOOD RUBBER. RUNS GOOD.

1956 CHEVROLET "6" 2-ton $1395
174" wheelbase, 4-speed transmission, 2-speed axle. EXCELLENT SHAPE. READY TO GO.

BOB REESE MOTOR CO.
"Home of Dependable Used Cars"
500 Block 2nd Avenue South
DuWayne Rosenof — Phone 733-4413 — Johnnie Boyd

CHISHOLM BROTHERS, Burley: Your authorized Rambler Dealer for Cassia and Minidoka Counties, 678-8565.

FORD 1959 4-door Galaxie '500'. Also 1936 Ford (Oldsmobile engine and transmission) pickup with camper. 733-7914, 322 Polk.

OLDSMOBILE Super 88, 1959, 4-door hardtop. Volkswagen 1960, radio. Both good condition. Reasonable. 733-7772.

VOLKSWAGEN, 1960 sedan, 33,000 actual miles, original owner. Extra clean in every way. $1,065. Al Nelson, Medical Arts Pharmacy, 733-3065.

PLYMOUTH, 1957 hardtop, $395; Metropolitan, 1956 convertible, $295; Studebaker, 1953 hardtop coupe, $150. 733-4065.

THUNDERBIRD, 1956. Excellent condition, by original owner. Phone 324-4384, Jerome, evenings.

LEO HICK Motor Co. oldest volume dealer. Authorized sales and service for all General Motors cars.

GLEN G. Jenkins Chevrolet, the used car headquarters for Magic Valley.

Pre-Grand Opening
SALE
Magic Valley
"TRUCK CENTER"
35 on Hand
NEW 1964 CHEVROLET
½-TON PICKUPS
¾-TON PICKUPS
2-TON TRUCKS
SUBURBAN CARRY-ALLS
Complete Selection
Save At
GLEN G. JENKINS
CHEVROLET

Idaho Race Group Picks Secretary

BOISE, Jan. 28 (AP)—The Idaho racing committee has a new executive secretary today, but retains the same old problem—a serious lack of money.

Named executive secretary by the committee at its second meeting Monday was Lieut. Col. Kenneth Hammond, Boise, a retired air force officer.

Chairman Arthur Oppenheimer, Boise, said Hammond agreed to serve temporarily without pay "because of the precarious financial position of the committee."

He said a salary will be set as soon as funds are available.

Under the 1963 pari-mutuel law, the state is to receive five per cent of all money bet, with 20 per cent going for the committee's expenses.

The lawmakers did not provide an initial appropriation.

Oppenheimer said the committee hopes to draw up a tentative set of regulations within the next 30 days. They will be presented to the county fairboards for consideration.

Oppenheimer said the committee hopes to meet with representatives of the boards late next month to work on the final draft. "We should have it ready in about 60 days," he said.

In reply to a question, Oppenheimer said he believes there will be some small horse racing meets in Idaho this year, but no big ones.

"Our aim is to have at least strong, small racing rather than weak big racing," he said.

"We don't want to go off half cocked on this thing. If we don't handle it right we could kill racing in Idaho for all time."

Lesson Given On Procedure For Council

JEROME, Jan. 28—A lesson on parliamentary procedure was given at the luncheon of the International Toastmistress council nine meeting Saturday at Woods cafe.

Mrs. Laverne Strong, Twin Falls, a member of the Magic Toastmistress club, presented the lesson. The theme, "Snowflake" was carried out in the program and decorations.

Welcome was given by Edith Nancolas, Jerome. Invocation and flag pledge were given by Magic club, Twin Falls. Toastmistress of the afternoon was Mrs. Al Mortenson, Burley. Mrs. LeRoy Arrington, Twin Falls gave a talk titled "A Speech and Its Make-up." Mrs. Lois Jepson, Jerome, spoke on "Freedom vs. Communism."

A speech contest will be held in April with the Magic club, Twin Falls. Mrs. Aimee Bryan, 122 Eighth avenue east, Twin Falls, was named chairman of the speech contest.

Nominating committee was appointed as Mrs. Richard Burge, Magic club; Mrs. LeRoy Arrington, Twin Falls club, and Mrs. Norman Hintze, Jer-Ida club.

Council No. 9 members signed a get-well card to be mailed to Mrs. Raymond Seyemor, a member of the Burley club who has recently undergone open-heart surgery in the LDS hospital, Salt Lake City.

The Jer-Ida Toastmistress club of Jerome was hostess. The committee in charge included Miss Nancolas, Mrs. Harry Morris and Mrs. Norman Hintze.

The next meeting of the council will be a speech contest, to be held April 18 at Twin Falls. The Magic Toastmistress club will be hostess.

REVIEWING REPORTS are newly elected officers of the Twin Falls Republican Women's club. From left are Mrs. Roy Painter, treasurer; Mrs. Willis McMaster, secretary; Mrs. Lucille Dodson, vice president, and Mrs. Earl Johnson, president. They were introduced during a meeting Monday afternoon in the Rogerson hotel State room. (Times-News photo)

Atomic Energy, Agriculture Could Form New Industry

IDAHO FALLS, Jan. 28 (AP)—A potential billion-dollar industry, combining atomic energy and agriculture, was described Monday night by a nuclear scientist at the second annual meeting of the Idaho Feed and Grain association.

George A. Freund, president of the Western Nuclear corporation, Idaho Falls, told feed and grain dealers from throughout the state that under recent authorization by the food and drug administration, wheat and other foodstuffs may be irradiated to protect them from destructive insects and germs.

Freund said eventually such diverse products as onions, strawberries and chickens may also be exposed to radiation to prevent spoilage for many times the normal life of the product—even at room temperature.

There is a possibility that the technique may spread to other products which now require refrigeration and may create a whole new food industry, Freund said.

Referring to the wheat process, he said that shipping problems to countries such as India, where prevention of infestation is a major problem, may be solved by sterilizing pests in the shipments.

Irradiation would be on a comparatively low level, and according to Freund would leave no radioactivity.

"The FDA will not permit any irradiation which leaves a trace of radioactivity," said the scientist. "They consider this merely a food additive."

Earlier a Minneapolis milling firm executive said farmers should make their needs and desires known to the public and their legislators.

He also blasted the federal government for what he called agricultural restrictions which resemble a dog chasing a car.

"If a dog ever caught the car, he wouldn't know how to drive it," he said. "The same thing applies to government allotments, subsidies and other controls."

The convention ends today.

Former Envoy's Firm Charged In Damage Suit

BOSTON, Jan. 28 (AP)—The department of justice has filed a 4.9-million-dollar damage suit against three firms, including one headed by Matthew H. McCloskey, former ambassador to Ireland and treasurer of the Democratic national committee.

McCloskey, appointed to the Dublin post by President John F. Kennedy in 1962, resigned recently to help the Democrats raise funds for this year's campaign.

In Dublin, an embassy spokesman said McCloskey would have no comment on the suit.

The suit, filed Monday in U.S. district court, asked $4,918,577 from McCloskey and company, Philadelphia, charging the firm with extensive defects in construction of the 15-story, 920-bed veterans administration hospital in the Jamaica Plain section of Boston.

News of Record

TWIN FALLS COUNTY

Probate Court

Hearing into the estate of Roy Eastman, who died Jan. 14 in Twin Falls, will be conducted at 10:15 a.m. Feb. 19.

Hearing into the estate of Mrs. Laura M. Felbush will be held at 10 a.m. Feb. 20. She died Jan. 7 in Twin Falls.

County Clerk

A marriage license was issued to Orville C. Culbertson, 19, Bakersfield, Calif., and Connie Kay Crow, 25, Taft, Calif.

Rites Honor Area Woman

BURLEY, Jan. 28—Funeral services for Mrs. Martha C. Edmondson were held Monday in the Burley LDS tabernacle by Bishop Robert Sagers.

Prayer at the McCulloch funeral home was given by Gene Sorenson. Prelude and postlude were played by Gayleen Jensen. Invocation was given by President Francis Carter. Two duets were sung by Beth Clark and Barbara Graham. Aleene Humphries sang a solo. Accompanists were Kayleen Jensen and Afton Cunningham.

Speakers were Horace Hall and Wesley Poulton. Jack Bodily gave the benediction.

Active pallbearers were Otto Schneider, Eddie Karlson, Wesley Karlson, Ronald Karlson, Terry Billingsley and Gary Billingsley. Honorary pallbearers were Glick Wyatt, A. J. Udy, J. R. Hurd, Arthur Swenson, Larry Edmondson, J. O. Billingsley, Jr., Rodney Tolman and Claude Bingham.

Flowers were arranged by Kristine Karlson, Teresa Edmondson, Karleen Karlson, Patty Karlson, Elva Jo Edmondson and Judy Karlson, all granddaughters, assisted by Fourth Ward Relief society, Elizabeth Clark, Margaret Bailey and Jacqueline Sagers.

Final rites were held in Pleasant View cemetery. Grave dedication was given by Alfred Woolstenhulme.

Big Drip

NEW YORK, Jan. 28 (AP)—New Yorkers were warned today that the drip-drip-drip in the kitchen sink or bath tub adds up to 100 million gallons of water a day.

Home owners also were warned to make repairs within three days or face fines up to $50.

Faced with an "emergency" water shortage after last fall's severe drought, city commissioner of water supply, gas and electricity, Armand d'Angelo put 250 inspectors to work tracing leaky faucets.

Get Out!

HAVANA, Jan. 28 (AP)—More than 25,000 persons attended a demonstration Monday night at which leaders of the Cuban Workers federation demanded that the United States get out of the Panama Canal Zone.

Union leaders proclaimed support for Prime Minister Fidel Castro's offer to help Panama if the United States cuts off aid.

Intellectual Freedom in School Urged

BOISE, Jan. 28 (AP)—The state's high school principals were told today they can improve the image of the teaching profession by striving for intellectual freedom in the schools.

Speaking before the Idaho Association of Secondary School Principals, Dean Stanley Heywood of Idaho State University's College of Education said:

"If teachers are to have desireable images, our people must honor teachers and must understand the vital need of education in our modern age."

He said the principals could help develop that image by working for "a climate of intellectual freedom," and "expectation of excellence" and a view of the school as "a prime institution in a nation under the rule of law."

Dr. Donald E. Walker, president of Idaho state university, told a banquet session Monday that American education is "and always has been" under scrutiny and criticism.

"This is understandable, because so much of this nation's hopes and aspirations depend on education," he said. "Education is the principle avenue by which America can achieve its purpose."

Hearing Waived

Jules R. Pepple, Twin Falls, waived preliminary hearing Monday in Twin Falls police court and was bound over to district court on charges of forgery.

Pepple, who is being held in the county jail in lieu of the $1,000 bond set by Judge Dale J. Adamson, is charged with forging a $40 check, drawn on the Twin Falls Bank and Trust company, to Guest Chevron station Saturday. The check was made out to Pepple and signed by E. L. Coleman.
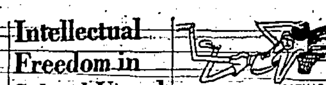
KNOTHOLE NEWS

The Twin Falls parks and recreation basketball league schedule for Saturday is announced by Chad Browning, recreation director.

SIXTH GRADE

McCoy's Rascals vs. Heyer's Warriors; Simonds Tigers vs. Thomsen's Wildcats; Ryan Rams vs. McClain's Bruins; Williams Bobcats vs. Terry's Trojans, all at 8 a.m.

Wells Vikings vs. Carr's Bulldozers; Jeff's Jumpers vs. Victor's Pirates; Semba's Lions vs. Allen's All Stars, all at 9 a.m.

Winson's Jaguars drew a bye this week and will not play.

FIFTH GRADE

Gardner's Demons vs. Standley's Rams at 9 a.m.

Speirs' Stingrays vs. Wells' Wildcats; Nelson's Knockouts vs. Charlies Drag Hogs; Dodd's Vikings vs. Harvey's Moose; Turner's Tigers vs. Baumer's Bisons, all at 10 a.m.

Stafford's Stingrays vs. Borah's Bruins; Day's Devils vs. Robertson's Tigers; Van Engelen's Vandals vs. Leavitts Scorpions; Peters' Panthers vs. Quails Giants, all at 11 a.m.

FOURTH GRADE

Stuart's Painters vs. Petersen's Globetrotters; Owens' Owls vs. Dimitis Falcons; Nealon's Bobcats vs. Capps' Cougars; Forsyth Tigers vs. Long's Wildcats, all at noon.

Swope's Sociables vs. Paterson's Panthers; Parrack's Parrots vs. Sallee's Wolves; Ebert Wildcats vs. Kreikamp's Lucky Fours, all at 1 p.m.

Chapman's Tigers drew a bye this week and will not play.

SURGERY SLATED

SHOSHONE, Jan. 28—Mr. and Mrs. Herman Braun took their son, Bobby, to San Francisco this week where he will receive medical treatment and expects to have heart surgery.

WATCH FRIDAY'S TIMES-NEWS FOR
Weekend Fun
AT THE
Fabulous Horse-Shu Club

AUCTION
TWIN FALLS NEIGHBORHOOD AND FRANK MOLYNEUX
FRIDAY, JAN. 31
Lot of machinery consigned. Be sure to turn your machinery you don't use into cash and buy what you do need.
Consign machinery Thursday, January 30, and up until 10 o'clock Friday.
See advertisement in Times-News, Wed., Jan. 29
Messersmith Auction Service

YOUR BIRTHDAY and HOROSCOPE

by STELLA

TUESDAY, Jan. 28 — Born today, you have a nature that, left to its own devices, will tend to vacillate back and forth between extremes of practicality and fancy. The trick is to keep yourself from swaying with the wind, as it were. Learn to pre-test your ideas by the measure on those which do not make the grade.

This does not mean that you should give up dreaming altogether; no one with the capacity for flights of fancy should keep his imagination in total check. Since you have creative talents, however, you might try harnessing your imagination to the painter's box or the typewriter—if not as a career, then as a hobby. The satisfaction you would gain could be immeasurable.

Your imaginative and sensitive response to life makes you prone to a nervous temperament. It also, however, gives you the capacity to thrill to life's adventures and to your associations with other people. Nothing is outside the realm of possibility for you to enjoy and this in itself should make your life well worth living.

Among those born on this date are: Auguste Piccard, French physicist and early balloonist; Sir Henry M. Stanley, explorer; William Cabell Greet, American scholar, editor.

To find what is in store for you tomorrow, select your birthday and read the corresponding paragraph. Let your birthday star be your daily guide.

Wednesday, Jan. 29

AQUARIUS (Jan. 21-Feb. 19) — Success will prove your claim to leadership today. Be out in front and make your decisions worthy of your ability.

PISCES (Feb. 20-March 20) — Business should be on the upswing just now. Face the competition openly and you may discover secrets vital to progress.

ARIES (March 21-April 20) — Morning hours are yours to make good use of freely so don't postpone important decisions. Afternoon brings good business.

TAURUS (April 21-May 21) — Best for Taurus to keep to normal routine today. Avoid overexpansion, but see to tying up loose ends of present projects.

GEMINI (May 22-June 21) — Wind up old affairs, but don't overlook a new idea with a good potential. Be ready to act on your own if need be.

CANCER (June 22-July 23) — Avoid worrying about the future: the present is what is important at the moment. Think things over carefully.

LEO (July 24-Aug. 23) — Treat yourself to an outing this afternoon. All work and no play makes Leo as much of a dull boy as Jack!

VIRGO (Aug. 24-Sept. 23) — Avoid allowing social interests to interfere with matters of real importance. Well-laid plans for tomorrow should pay off.

LIBRA (Sept. 24-Oct. 23) — Libra's success and the practical approach go hand in hand today. Combine various duties and save valuable time for expansion.

SCORPIO (Oct. 24-Nov. 22) — Partnership affairs, either on the home front or business front, are likely to become snarled should your attention stray. Keep alert!

SAGITTARIUS (Nov. 23-Dec. 22)—Continue to take full advantage of the surge forward that is in progress for Sagittarius. Count your assets — and blessings

CAPRICORN (Dec. 23-Jan. 20) — Weed weak arguments and any questionable features from your plans. Better to start again than to proceed wrongly.

SNAKE RIVER REPORT

JAN. 28, 1964

(From reports by Bureau of Reclamation, Geological Survey, and cooperating parties)

Station	Disch. or Cont.	Year Ago
Jackson Lake	628,200*	647,310*
Moran	104	56
Palisades Reservoir (usable)	843,000*	890,000*
Island Park Reservoir	82,300*	114,940*
Heise	1,300	1,340
Shelley	2,002	1,920
Blackfoot	2,400	2,510
American Falls Reservoir	1,039,000*	1,130,000*
Neeley	1,040	605
Lake Walcott	40,910*	38,300*
Snake River nr. Minidoka	1,300	1,240
Milner Lake		4.00
Snake River at Milner	1,440	511

*Acre-feet; other quantities in cubic second feet.

Precipitation last week: Island Park 1.51 inches; Moran 1.30 inches (4.11 inches Jan. 1-26); Palisades 0.76 inches.

Snow depths: Island Park 40 inches, Moran 44 inches, Palisades 40 inches.

H. C. Eagle,
Engineer-in-Charge, USGS,
Snake River Watermaster,
State of Idaho.

LEGAL ADVERTISEMENTS

ADVERTISEMENT FOR BIDS

Sealed Proposals will be received by the Commissioner of Public Works of the State of Idaho, Room 432, Capitol Building, Boise, Idaho, until 2:00 P.M. Mountain Standard Time, on February 12, 1964, for the Class "A" Automatic Fire Detection Alarm System for Deaf and Blind School, Gooding, Idaho.

Proposals will be opened and publicly read at the above stated hour.

Plans, specifications, proposal forms and other information are on file for examination at the office of the Commissioner of Public Works and may be obtained for bidding purposes from Room 432 State House, Boise.

Department of Public Works
ARTHUR WARREN,
Commissioner

Published: January 27, 28 and 29, 1964

Because you wash all kinds of clothes you need an RCA Whirlpool 2-speed automatic dryer

Click! It's a normal-speed dryer for all your regular and delicate garments.

Click! Now it's a super-speed dryer for heavy things and to hurry up any load.

Model LKE 560-0

RCA WHIRLPOOL DRYERS
Start As Low As
$128.88

- It's like two dryers in one.
- Dries all garments gently and so-o soft to your touch with exclusive Equa-Flow Tempered-Heat.
- Dial DAMP DRY and automatically clothes come out just "damp enough" for ironing.
- Built-in lint screen.
- Satin-smooth drying drum.
- Automatic door shutoff.
- Available in gas or electric.

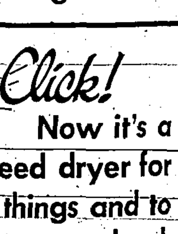

Wash 'n wears dry wrinkle free
That's because drying temperatures in an RCA WHIRLPOOL soften fibers and remove wrinkles. A cooling-fluffing action helps restore crisp finish.

See the one and only two-speed dryer at your RCA WHIRLPOOL dealer soon!

WHIRLPOOL CORPORATION, Benton Harbor, Michigan, makers of RCA WHIRLPOOL home appliances. Use of trademarks and RCA authorized by trademark owner Radio Corporation of America

M & Y Electric Co.
"Twin Falls' Only Exclusive Appliance Dealer"
441 MAIN AVENUE EAST
733-8212
JIM RUGE
BILL MALBERG