Weather
Scattered Showers, Cooler

Times-News

Sunday Edition
More News
More Sports
Family Comics
Feature Section

The Magic Valley Newspaper Dedicated to Serving and Promoting the Growth of Nine Irrigated Idaho Counties

VOL. 48, NO. 163 — TWIN FALLS, IDAHO, SUNDAY, SEPTEMBER 25, 1966 — TEN CENTS

$45,000 Netted In 4-H, FFA Fat Stock Sale Here

Youths participating in Saturday afternoon's 4-H and FFA Fat Stock Sale held at the Twin Falls Livestock Commission Co. netted a total of $45,134.18 for their sheep, swine and beef cattle. A total of 212 head of the choice animals went through the sale ring and were auctioned off by Joe Roe, Wendell, and Rocky Goodhue, Emmett. One hundred and twelve head of beef brought $37,288.13 to the area youths and 35 head of swine received $3,270.73. Sixty-five head of sheep going through the ring brought a combined total of $4,525.32. Top priced steer was a Hereford named Milgy Way, owned by Kerry Callen, Twin Falls, which sold to Don Steven, representing Twin Falls Feed and Ice Co., for $1,064.70.

Next highest priced steer was the grand champion, owned by Denny Erickson, Kimberly, which sold for $927 to J. Henry, representing Henry Produce, Kimberly. Reserve grand champion steer, owned by Don Shewmaker, Kimberly, sold for $614.10 to Burt Dalton, representing Shelby's Market, Twin Falls.

Grand champion swine, owned by Pat Light, Twin Falls, took the top price in swine of $200 from Ted Florence, representing Independent Meat Co., Twin Falls. Reserve grand champion, owned by Ronald Gibring, Buhl, sold for $129 to Thorleif Rangen, representing Rangen's Inc., Buhl.

Top prices in lambs went to Myron Parker, Buhl, $200, for his grand champion lamb, bought by Andy Clelland for Shelby's Market, Buhl. Reserve champion lamb, owned by Monty Bell, Buhl, sold for $84 to the Gooding Livestock Co.

Prior to the sale a plaque was presented to Cecil Brim, owner of the Twin Falls Livestock Commission Co., in recognition of his personal support of FFA and 4-H Clubs in Magic Valley. John Lawrence, chairman of the Fat Stock Sale, presented the plaque.

The following is a list of own-

See MORE THAN, Pg. 7, Col. 1

HIGHEST PRICED STEER. Milky Way, owned by Kerry Callen, Twin Falls, was sold to Don Stevens, representing the Twin Falls Feed and Ice Co. for $1,064.70. The Hereford steer was auctioned off at the 4-H and FFA Fat Stock Sale held Saturday at the Twin Falls Livestock Commission Co. (Times-News photo)

Erhard Hopes Talks Will Be Fruitful

WASHINGTON (AP) — Chancellor Ludwig Erhard of West Germany arrived in Washington on Saturday and acknowledged that his forthcoming talks with President Johnson "will not be easy."

He expressed the hope, however, that the two leaders can solve the problems they face. He said that his country's relations with the United States are "not only important, but they are vital."

The Johnson-Erhard talks, to begin Monday, will range over a wide variety of issues. They include such controversial questions as congressional pressure on the U.S. administration to bring back some of the American troops from Germany, the collective management of the Western alliance's nuclear defense, the German commitment to buy U.S. military hardware, and collaboration in space research.

Ford Plans Antipoverty Program

GRAND RAPIDS, Mich. (AP) — Rep. Gerald R. Ford of Michigan, House Republican minority leader, said Saturday his party will introduce its own antipoverty program in Congress next week.

Ford told a news conference that the Democratic administration's antipoverty program is a failure in some respects and that the administration was late in recognizing inflation.

Ford said the GOP antipoverty program will call for a $2-billion expenditure to be shared by federal and local government and industry and to be given "better direction."

The Michigan congressman, rapping President Johnson's policies, said the cost of living has run "out of control."

Ford said the antipoverty program has had "some successes." He mentioned the Head Start and community action programs as among them. But he charged that "political hacks" were given high-salaried jobs in the program and he called the Job Corps a failure. He said the Republicans will propose that the Job Corps be placed under the Labor Department's manpower, training program.

Johnson Critic Wins Election

BATON ROUGE, La. (AP) — John R. Rarick, an outspoken critic of the Johnson administration, triumphed over 12-term veteran congressman James H. Morrison Saturday in Louisiana's 6th District Democratic runoff primary.

With 328 of 329 precincts reporting, Rarick polled 85,242 votes to 80,785 for Morrison.

Pass Test

WASHINGTON (AP) — The Selective Service says 81 per cent of the 767,936 young men taking its qualification tests last May and June scored above the passing grade of 70.

It reported that about 22 per cent of those taking the tests received a grade of 90 or higher, nearly 41 per cent got scores of 75 to 79 and about 25 per cent scored from 70 to 74.

The tests were intended as guides for local draft boards in determining whether to grant students deferments.

Klansman, Sheriff Face Trial Monday

HAYNEVILLE, Ala. (AP) — With Negroes dominating the jury list, a Ku Klux Klansman accused of killing a civil rights worker and a special deputy sheriff charged with wounding another face trial Monday.

But Atty. Gen. Richmond Flowers, who has taken personal command of the prosecution, has notified the court that he wants to drop the assault and battery charge against the part-time officer, Thomas L. Coleman.

Flowers says Coleman, 36, a highway engineer and member of a prominent Lowndes County family, should have been indicted on a more serious charge in the shotgun attack on a white Catholic priest, the Rev. Richard Morrisroe, 25, of Chicago.

Coleman's attorney, State Sen. Vaughan Hill Robison of Montgomery, says he will insist on going to trial.

Dismissal of the present indictment could leave the way open for a later grand jury to return a more serious charge.

The trial judge, Werth Thagard, will decide the question after it is formally raised on the call on the docket Monday.

LEAVES SYDNEY

SYDNEY, Australia (AP) — U.S. Ambassador Edward Clark of Austin, Tex., left Sydney tonight on a trip that will carry him thousands of miles through Australia.

Bar Owner Tosses Hat in Political Race

BOISE (AP) — Idaho's political world became even more confused Friday when a Coeur d'Alene tavern keeper named Charlie Brown Miller filed a nominating petition to run for governor.

Secretary of State L. E. Clapp immediately asked for a legal opinion from Atty. Gen. Allan G. Shepard concerning Miller's petition — which, Miller said, contained but 60 signatures.

Miller said he was running as the candidate of the newly-formed "People's Choice" party and didn't need the 1,000 signatures required for filing as an independent candidate.

But there was a legal question about whether or not the party met the legal definition of a political party as spelled out in the Idaho election code.

Shepard said Friday he would render his opinion "soon." The deadline for filing petitions for candidacy is today.

Miller's platform advocates the abolition of the sales and income taxes — which he termed earlier this year "a heinous form of double taxation."

He wants a fixed tax, to be paid by all, regardless of their incomes, and a property tax which would be less for developed property than it would be for undeveloped property.

Slow Congressional Velocity Pays Off for Administration

WASHINGTON (AP) — The slow congressional pace early this year is paying political dividends for the Johnson administration as much key legislation becomes law in the weeks leading up to the Nov. 8 election. Politicians generally agree that voters are more likely to remember a popular bill that is signed into law amid considerable fanfare in October than one that was signed back in February. Most of the major "Great Society" bills of this year with potent political appeal in the cities, to labor unions and among minority groups have either won congressional approval in the last month or are likely to attain it before Congress goes home.

Johnson has just signed two key measures: a minimum-wage bill that raises the federal level to $1.40 next February and increases coverage, and a bill to authorize a clamp down on rising interest rates.

Earlier this month, he signed such bills as the auto and highway safety package, the urban mass-transit bill and a measure to increase the federal National Mortgage Association's borrowing authority and thus ease pressure on mortgage rates.

The administration's program to dampen inflation by suspending the investment credit and accelerated depreciation has won approval from the House Ways and Means Committee en route to congressional passage expected by the likely mid-October adjournment date.

Still to come are both of the administration's big education bills — a four-year extension of the elementary and secondary aid program and a similar program for colleges, universities and graduate schools.

The antipoverty program comes up in the House next week and probably in the Senate, too. Although it faces rough sledding in both chambers it is expected to be approved.

The House is expected to give approval to Senate-passed programs for demonstration cities and water pollution, while the Senate is due to act on the House-passed bill to create a cabinet-level department of transportation.

An expansion of the Food-for-Peace program is expected to gain final approval from both houses in a few days.

The last major administration proposal to get out of its House committee, the truth-in-packaging bill, emerged last week from the House Commerce Committee after being stripped of its mandatory package-sizing feature.

Terrorist Tosses Grenade at Cafe

SAIGON, South Viet Nam (AP) — A bicycle-riding terrorist tossed a Russian-built grenade into a busy sidewalk cafe Saturday evening, killing one Vietnamese and injuring nine other persons, including four Americans.

A U. S. military spokesman said Sunday the Americans were injured superficially in the incident at Gia Dinh, 10 minutes from downtown Saigon. No details were immediately available on injuries to the Vietnamese.

Traffic Deaths

Idaho

1966 204
1965 197

Magic Valley

1966 34
1965 37

Rusk Dares Reds To Test Peace Plea

UNITED NATIONS, N.Y. (AP) — Secretary of State Dean Rusk challenged North Viet Nam and Communist China on Saturday night to test U.S. sincerity in wanting peace in Viet Nam by coming to a conference table and starting to diminish the fighting. "Then they will find out that we are genuine" in seeking a Viet Nam settlement, Rusk said in a public response to Hanoi-Peking charges that the latest U.S. peace proposals are a swindle. The secretary of state spoke to newsmen after a 4½-hour dinner discussion meeting with Soviet Foreign Minister Andrei A. Gromyko on Viet Nam and other East-West issues. It was their second and final such meeting prior to Rusk's return to Washington on Sunday after a week at the U. N. General Assembly.

Rusk declined to comment on any aspect of his meeting with the Soviet foreign minister.

The United States and the Soviet Union have been deadlocked over the Viet Nam dispute, but some believed progress toward agreements may be possible on some other issues such as a nuclear nonproliferation and outer space treaties.

B52's Make Another Raid On Enemy

SAIGON, South Viet Nam (AP) — U.S. B52 bombers made their third raid of the week on North Viet Nam Saturday in support of American Marines battling to drive infiltrated Viet Cong regulars from the border province of Quant Tri.

Cruising high out of range of enemy guns, the eight-jet bombers from Guam dumped tons of explosives on Communist truck parks, storage depots and infiltration trails a few miles north of the mile demilitarized zone bestriding the frontier.

Smaller warplanes struck at seven enemy storage areas within the zone, which lately has drawn more attention than the Ho Chi Minh Trail through eastern Laos as a funnel for Communist reinforcements and supplies.

* * *

Fulbright Views War Expansion

WASHINGTON (AP) — Sen. J. W. Fulbright says he believes Red China is convinced the United States wants war and he thinks Peking will react to an expansion of the Viet Nam fighting by entering the conflict.

The Arkansas Democrat, chairman of the Senate Foreign Relations Committee, said in an interview he has failed to convince President Johnson and other administration officials that there is grave danger of such a development.

"I get awfully discouraged about the trend events are taking in Viet Nam," he said. "If there is further escalation of the war I am afraid we may be in for it."

Downcast by the rejection by Moscow and Hanoi of the latest U.S. proposals for peace talks, Fulbright made it clear he feels that an expansion of the fighting is almost certain after the November elections.

"Nobody knows what the Chinese will do," he said, "but I'm convinced their leaders believe the President is trying to get them involved so that we can destroy their nuclear installations."

Countries Ready To Present Plan

UNITED NATIONS, N.Y. (AP) — Forty African and Asian countries were reported ready Saturday to submit a resolution aimed at having the United Nations take over Southwest Africa from South Africa.

Informed African observers expected the ad hoc assembly committee would adopt the resolution, that a period of sparring then might follow between South Africa and the United Nations, and that the final outcome would depend on whether the big Western powers would permit Security Council action for the enforcement of a U.N. takeover.

Teen-Age Column Will Appear Starting Monday

The widely discussed family newspaper feature, "The Junior Realm," will begin Monday in the Times-News, and will appear each day except Sunday.

"The Junior Realm" is an informative, space age, youth-parent forum. It does not give advice, but discusses the problems of youth and of parents concerning their children, and leaves the final decision to the reader. The discussions are made by top managers all over the country.

"The Junior Realm" will give free booklets, such as "Careers With a Future," "Dating In the Junior Realm," "Going Steady," "Petting," "Love and Marriage for Junior Realmers," "Poise in the Junior Realm," "Femininity in the Junior Realm," "How to Prepare Children for Dating," "How to Organize a Family Council," and "How to Get Better Grades in School."

These booklets are often discussed in social classes of junior college, high school and church classes.

All teen-age writers for "The Junior Realm" are screened by educators or clergymen, and most of them are honor students or have contributed outstanding services to their communities. Magic Valley teen-agers will have an opportunity to become a part of this group.

Send questions to the Twin Falls Times-News, Discussion Dept., Box 309, Temple City, Calif.

Red Guards Formed to Teach Ways Of Revolution to Chinese Youths

HONG KONG (AP) — Red China's rampaging Red Guards were formed as a vehicle to teach revolutionary ways to youths who never had experienced revolution, the leader of a Japanese delegation to Peking said Saturday.

The report of former Foreign Minister Zentaro Kosaka of Japan coincided with a broadcast dispatch from Peking that the Red Guards now are taking military training, along with huge assignments of political study, all based on the theories of Mao Tse-tung, the Chinese leader.

The youthful Red Guards have been storming through China's cities trying to uproot all old customs and habits and replace them with new ones.

Kosaka, who led his 11-member Japanese tour group across the border into Hong Kong Saturday said government officials told his group about the Red Guards.

"It was explained to us," he said, "that the Red Guard movement was meant for those young Chinese who were born after the Communists conquered the Chinese mainland in 1949.

"We were told that these children—and teen-agers—had never experienced revolution and the Red Guards were formed to teach them revolutionary ways."

Kosaka also told newsmen that Red Guard activity had "greatly subsided" in recent days.

"When we entered China Aug. 29," he said, "the situation was very very confusing. But on our way out we found the situation very quiet in Shanghai, Hangchow and Canton."

Kosaka said his group did not attend any of the Red Guard rallies held in Peking and elsewhere nor did they see any Red Guard violence, "although some of their actions seemed very childish."

Peking's New China News Agency said in its broadcast that the Red Guards, who are high school and college students, were conducting military drills to become "really staunch and reliable reserves" of the Chinese army. The army is headed by Marshal Lin Piao, Mao's No. 2 man.

"Vigorous and bold, they drill, do bayonet practice and throw hand grenades," the broadcast said.

After the military drills, the Red Guards "have their daily study session on Chairman Mao's works and on the Communist party Central Committee's decision concerning the great proletarian cultural revolution."

The "revolution" has resulted in a purge of some top figures.

The broadcast said tens of thousands of students and teachers are pouring into Peking from all over China.

Idaho Air Crash Kills 5 Noted Men

RIGGINS, Idaho (AP) — The bodies of five men — including George Skakel Jr., brother of Mrs. Robert F. Kennedy — were taken Saturday from the wreckage of a plane which crashed in the central Idaho primitive area. The five, members of a 20-man elk hunting party, also included Dean F. Markham of McLean, Va., a close friend of Sen. Kennedy, D-N.Y. The others killed were Louis Werner II, an investor and member of a prominent St. Louis family; Earl Ranft, president of the Dabar Haulage Co., of Bayonne, N.J., and the pilot, Donald Adams, of Mountain Home Air Force Base, Idaho. Skakel, of Greenwich, Conn., was president of the Great Lakes Carbon Corp. of New York, which has holdings in southwest Idaho. Markham was in charge of Great Lakes' Washington office.

The five were killed late Friday when their plane, loaded with hunting gear, overshot an airstrip deep in the Salmon River gorge 40 miles east of Riggins, Idaho Aeronautics Director Chet Moulton said the pilot

See AIR CRASH, pg. 7, col. 4

Pilot Gets Criticism From Moulton

BOISE (AP) — Idaho's Aeronautics director criticized pilot Donald W. Adams for even attempting to land at the Crooked Creek airstrip in the north Idaho mountains Friday.

The attempt cost Adams and his four passengers their lives, as hot afternoon air in the creek's canyon near the Salmon River helped cause Adams' single-engined Cessna 185 to crash after overshooting the runway, he said.

"It was a case of a man taking on more than he was equipped for," said Aeronautics Director Chet Moulton. "there wasn't anything wrong with the airplane . . . Adams certainly was not a mountain pilot."

Others killed in the crash were George Skakel Jr., Dean F. Markham, Louis Werner II and Earl Ranft.

The same problem, said Moulton, caused the crash last week in which Idaho's Democratic gubernatorial candidate — Charles Herndon — and two Oklahoma City businessmen died.

The problem is that too many pilots think they have the experience necessary to safely fly in mountainous terrain, Moulton said.

A common hazard is the hot air in mountain canyons during warm weather, particularly during afternoons, which causes unexpected turbulance and gives airplanes' wings too little lift.

Contract Let For 22-Room Filer School

A Twin Falls construction firm has been awarded the bid on a 22-room grade school in Filer, it was announced Saturday.

In making the announcement, Charles W. Johnston, of Johnston and Associates, Nampa, architects, said Nelison and Miller Construction Co., Twin Falls, submitted the low bid of $570,816.

The local firm underbid nine other companies on the project. Johnston also said that subcontractors for the job will be Cooke Construction Co. and Home Plumbing, Twin Falls.

The contract for the project includes complete building, block topping of the school for carpels in some educational areas, electrical heating and brick veneer.

Johnston said the new school will have a multi-purpose room, health room, cafeteria area, activity area and is designed for future teamteaching.

Monsignor Dies

VATICAN CITY (AP) — An Italian monsignor died of a heart attack today at a group audience with Pope Paul VI in the Vatican.

The Rt. Rev. Msgr. Giovanni Dossi, 63, of Varese, slumped to the floor in a crowd of Varese pilgrims being received by the pontiff in Clementine Hall.

African Mob Ransacks Embassy

KINSHASA, THE Congo (AP) — A howling mob of Africans ransacked and burned the Portuguese embassy Saturday and seized two diplomats and a woman stenographer. All were released after being manhandled by the mob.

In New York, Portugal angrily demanded that the U.N. Security Council take action on the issue. Antonio Patricio, charge affaires of the Portuguese U.N. delegation, charged that the Congolese government was inciting violence against its Portuguese resident.

Patricio demanded that the Council urge the Congolese government to protect foreigners and their property.

The Council is expected to meet Friday to deal with a Congolese complaint that Portugal is harboring European mercenaries in Angola in support of ex-Premier Moise Tshombe. The Congo charged Tshombe intends to use them to overthrow the government of President Joseph D. Mobutu.

Johnson Sets Pledge for Peace Search

SAN ANTONIO, Tex. (AP) — President Johnson, rebuffed by Moscow on the administration's latest Viet Nam peace overtures, said Saturday he will continue the search for peace on every front, whatever obstacles we may confront."

Johnson seized upon the fifth anniversary of the Arms Control and Disarmament Agency to issue a statement pledging the peace quest will be pushed, "however long the road may be."

Johnson, through press spokesman George Christian, also disclosed that more governors representing both political parties will be invited to the White House late next week to discuss one major problem attributed to the Viet Nam war — economic dislocation caused by mounting war spending.

The President, who met with seven governors Friday before flying to Texas for a weekend visit to his ranch home, plans to invite all governors to a series of conferences.

In these meetings, Johnson is urging spending restraint at state and local levels to lessen inflationary pressures.

Intervention Of U. N. Is Rejected

TOKYO (AP) — North Vietnamese Premier Pham Van Dong rejected Saturday any intervention by the United Nations in settling the Viet Nam war.

In a speech in Hanoi at a reception for a Czechoslovak government delegation, Dong also reiterated that North Viet Nam will accept peace only on the basis of its four points, first enumerated in April 1965.

Dong's language in rejecting a U.N. role in Viet Nam was almost identical with a similar statement by Communist China

Woolgrowers Praise Vote Of Senator

CAREY — Members of the Carey Valley Woolgrowers Association gave a unanimous vote *of confidence to Sen. Len B.* Jordan during a meeting of the association Friday night.

The action was precipitated by Jordan's negative vote on House Resolution 9811, a bill which "tied in wool with rice, cotton, wheat, dairy products and crop *lands," according to Pete Cenarrusa,* member of the association.

"It was brought out that wool has never been a surplus item and should not have been included in legislation with surplus agricultural commodities," Cenarrusa said.

Other business discussed during the meeting at the Craters Coffee Shop included the wool referendum, grazing problems and predatory animal control.

Dogs Used to Probe Church In Brazil

RECIFE, Brazil (AP) — *Police using dogs—searched a* church here Friday night after students had assembled there for an antigovernment protest march. The march was broken up as soon as the students left the church.

At least five persons were *hospitalized for treatment of* injuries, including a priest hurt in a melee. Twenty-eight persons were arrested. They were released later, however.

Police said they had entered Santo Antonion Church at the request of the parish priest in an effort to flush out any students in hiding. Some damage to church property was reported.

Catholic University in Recife has been a center of student unrest in Brazil, and some of the Roman Catholic hierarchy have been at odds with military commanders in the region.

Storms Kill 69 in Tokyo, 277 Injured

TOKYO (AP) — Japan reeled early Sunday under the double punch of two typhoons that left a reported 69 persons dead, 79 *missing and 277 injured in amid* widespread property damage.

The most violent gusts in the history of Japan's Meteorological Agency were recorded on Mt. Fuji — 202 miles an hour.

Howling Typhoon Ida raced in from the Pacific, smashed *ashore shortly after midnight* 100 miles southwest of Tokyo, and cut a broad swath of death and destruction across central Honshu. It then moved out to the Japan Sea.

Magic Valley Funerals

BUHL — Funeral services for Walter F. Tannler, Portland, former Buhl resident, will be conducted at 11:30 a.m. Wednesday at the Buhl Presbyterian Church by Rev. Dr. James A. Millar. The family suggests memorials to the Shriners Hospital for Crippled Children. They may be left at the church or the Albertson-Dickard Funeral Home. Members of the Buhl Masonic Lodge are requested to attend in a group. After the services, the body will be returned to Portland for private family graveside rites.

WENDELL — Graveside rites for Francis Steel (Hank) Chandler will be conducted at 11 a.m. Tuesday at the Wendell cemetery, with Bishop Rulon Chandler officiating. Friends may call from 9 to 11 a.m. Tuesday at the Wendell Ward LDS Relief Society rooms. Last rites will be directed by Weaver Mortuary.

BELLEVUE — Funeral services for Mrs. Hanna Kohler will be conducted at 2 p.m. Monday in the Bellevue Community Church by Rev. Ron Laughlin. Last rites will be held in the Bellevue Cemetery. Friends may call at the Bird Funeral Chapel, Hailey, Sunday and until time of services Monday.

TWIN FALLS — Funeral services for Elmer Hollingsworth will be held at 11 a.m. Monday at Reynolds Funeral Chapel with Rev. Warren L. Howell, Episcopal Church of the Ascension, officiating. Graveside rites will be held at Twin Falls Cemetery under the direction of Magonia Lodge No. 45 AF and AM. Fred Higgins, worshipful master, Masons are asked to meet *at 10:15 a.m. for the services.* The family suggests donations to the American Heart Fund or the Church of the Ascension Fund. They may be left at the chapel.

OPERATE LINE

SALT LAKE CITY (AP) — Gus B. Aydelott, president of the Denver and Rio Grande Western Railroad, says the railroad intends to keep the Zephyr in operation — even if Western Pacific drops it from its schedule.

Weather, Temperatures

MAGIC VALLEY — Scattered showers and cooler today, becoming partly cloudy tonight and Monday. Probability of measurable rain 4 per cent today. Highs 75-83, lows 45-52, except Camas Prairie, Hailey and vicinity high 72-77, lows 38-43. *Increasing winds. Temperature forecasts: Gooding, 78-81; Jerome, 80-50; Buhl, 78-52; Twin Falls, 77-47; Burley, 77-47; Rupert, 79-46; Fairfield, 76-38; Hailey, 74-46. High Saturday in Twin Falls 82, low 51; 81 at 3 p.m. with 33 per cent humidity. Barometer: 29.91.*

SYNOPSIS AND AGRICULTURAL SUMMARY

An upper level low pressure trough moving onto the Pacific Coast is forecast to move eastward toward the surface low now over Idaho. Cooler air should be moving into Western Idaho by Sunday, with a 30 per cent chance of precipitation in any area. There was some large cumulus development over mountains of extreme Eastern Oregon and Southwest Idaho Saturday afternoon. Temperatures stayed in the 80s over the entire area. Minimum temperatures Sunday night should remain above freezing due to expected cloudiness and wind. Some outdoor activities may be curtailed Sunday.

TEMPERATURE AND PRECIPITATION

Highest temperature last 12 hours, lowest temperature last 18 hours, precipitation for 24 hours ending at 6 p.m. CST,

Station	Max.	Min.	Pcp.
Albany, N. Y.	70	43	.06
Albuquerque	86	55	.49
Amarillo	88	56	
Asheville	73	42	
Atlanta	79	54	
Bismarck	74	43	
Birmingham	81	50	
Boise	86	47	.01
Boston	67	52	
Brownsville	88	63	
Buffalo	65	44	
Burlington, Vt.	54	43	
Chicago	68	53	
Charleston, W. Va.	70	45	
Charlotte, N. C.	77	52	
Cheyenne	66	43	.03
Cincinnati	70	41	
Cleveland	64	39	
Columbus, O.	68	41	
Denver	68	56	
Des Moines	74	53	.11
Detroit	67	40	
Duluth	60	45	
El Paso	90	61	
Fargo	62	49	
Fort Worth	88	55	
Helena	67	50	
Indianapolis	68	72	
Jackson, Miss.	86	54	
Jacksonville	85	65	
Kansas City	83	57	
Las Vegas	101	70	
Little Rock	84	57	

Saturday low 30 at Kincheloe Air Force Base, Ste Sault Marie, Mich. Saturday high 109 at Palm Springs, Calif.

ALASKA, HAWAII AND CANADA

Highest temperatures last 12 hours, lowest temperatures last 18 hours, precipitation for 24 hours ending 4 p.m. PST.

Station	Max.	Min.	Pcp
Montreal	52	38	
Ottawa	54	40	
Prince Albert	61	32	
Toronto	59	41	.03
Winnipeg	63	35	
Vancouver	65	49	
Anchorage	47	32	Tr.
Fairbanks	62	36	
Juneau	51	41	.02
Honolulu	86	73	

IDAHO TEMPERATURES

Station	Max.	Min.	Pcp.
Boise	87	52	
Burley	82	47	
Gooding	87	52	
Idaho Falls	85	48	
Lewiston	76	51	
Malad	86	50	
Mountain Home	88	53	
Pocatello	87	49	Tr.
Salmon	85	48	
Twin Falls	82	51	

NORTH IDAHO — Mostly cloudy with widely scattered showers *through tonight. Partly cloudy Monday. Slightly warmer Monday.* Highs 65-75, lows 40-50.

Magic Valley Hospitals

Magic Valley Memorial

Admitted

Debra Sizemore, David Mason, George S. Carter, Emmet Steenson, Mrs. Gerald Robson, Billy Rodgers and Mrs. Benjamin LuJan, all Twin Falls; William T. Hiatt, Shoshone; Edward Jarolimek, William Post, Clarence Fawcett and Allen Johnson, all Buhl; Bernadette Valles, Filer; Art Owings, John Day, Ore., and Phillip Wallace and Dennis Culbertson, both Portland, Ore.

Dismissed

Clyde W. Myers, Mrs. Don R. *Matthews, Mrs. James E. Little,* Alfred Martin, Larry Reynolds, Candance Smith, Robert Stobaugh, Mary Van Zante, Mrs. William Beck, Mrs. N. A. Haslam and son, Noel Briggs, Lynda Reed, Rosa Riley, Mrs. Jack Muse, Mrs. H. T. Paulsen, *Lee Ann Hone, Norman Wallis,* Mrs. Milton Ulrich, Linda Coats and Lewis Hoffman, all Twin Falls, Sherri Jensen, Gooding; Cleatus Shank, Shoshone; Allen R. Johnson, Mrs. Cleo M. Crisp and son, William Brooks Stover, James E. Shellnut, Mrs. H. W. *Miller, Jensena Jacobsen and* Joel Petersen, all Buhl; Mrs. Milford Jones, Mrs. Jay D. Lautenslager and Mrs. Fred Head, all Eden; Arvel Brown, Castleford; Mrs. Walter Chapman, Mrs. Gordon Standifer and Dudley T. Whittle, all Kimberly; *Mrs. Don E. Peterson, Jerome;* Mrs. James B. Weighall, Wendell; Art Owings, John Day, Ore.; Phillip Wallace and Dennis Culbertson, both Portland, Ore., and John Van Dyke, Carson City, Nev.

Births

A son was born to Mr. and Mrs. William Walburn, Twin Falls.

Minidoka Memorial

Admitted

Mrs. Walter Martinez, Mrs. Lola Anderson and Frank Spevak, all Rupert.

Dismissed

Olivo Anchano, Mrs. Leon Blacker and son and Earl Eppers, all Rupert.

Births

A daughter was born to Mr. and Mrs. Walter Martinez, Rupert.

Appointee at Burley Declines Post of Clerk

BURLEY — Hugh Jeffries, who was appointed Burley city clerk last week during a special city council meeting, has declined to accept the position, Mayor Joe Peters said Saturday.

Applications for the position will again be considered during the next council meeting, slated for Oct. 3, Mrs. Donna Brandon, deputy city clerk, will assume the duties of the position until a replacement is found.

It was explained that after Jeffries had applied for the city job the firm for which he was *working offered him a promo*tion and he decided to stay with the firm.

The vacancy occurred when Duane Jensen, Burley city clerk for several years, resigned to enter a local business.

Cassia Memorial

Admitted

Albertina Cortez, Earl Carlson, Mrs. Vern McCulloch, Linda Hess, Mrs. John R. Anderson and Ellis Beckstead, all Burley; William Poulton, Paul; Darwin Carsland, Heyburn, and Mrs. Larry Bean, Rupert.

Dismissed

Keith Richins, Mrs. Lawrence Birch and son and Karen Patterson, all Burley; Mrs. William Powell, Byron Koyle and Mrs. Martin Dean, all Rupert, and Mrs. Ray Bailey, Heyburn.

Births

Daughters were born to Mr. and Mrs. John R. Anderson, Mr. and Mrs. Calvin Poulton, both Burley. A son was born to Mr. and Mrs. Don Collier, Burley.

Gooding Memorial

Admitted

Lorraine Clark, Glenns Ferry; Lois Ernst, McCall; Velma Holman and Phyllis DeBois, both Boise.

Dismissed

Howard Mills, Richfield, and Mrs. Robert Fisk and son, Gooding.

St. Benedict's, Jerome

Admitted

Carl Thompson, Mrs. Pete Schmidt and Mrs. A. L. Shirley, all Jerome.

Dismissed

Mrs. Elsie Leland, Wendell; Mrs. Pearl Price, Gooding; and Mrs. Russell Woolley, Mrs. Kenneth Johnston, and Mrs. Love Spencer and daughter, all Jerome.

Jerome Bridge Results Listed

JEROME — Eight and one-half tables were in play Saturday afternoon when the Jerome Duplicate Bridge Club met at the Elks Building.

North and South winners were Mrs. W. C. Kays and Mrs. H. C. Hall, first; V. J. Hulbirt and Mrs. M. A. Guerry, second; Mrs. J. F. Henry and Mrs. M. E. Saunders, third, and Mrs. Ruff and Mrs. A. W. Frantz, fourth.

East and West winners were Mrs. S. L. Thorpe and Mrs. A. D. McMahon, first; Mrs. C. R. Kays and Mrs. Janet Reese, second; Mrs. D. J. Straughn and Mrs. V. L. Kelly, third, and Mrs. A. B. Wooley and Mrs. T. L. Bruckner, fourth.

Play Saturday will begin at 1 p.m. at the Elks Building.

TV Set Stolen At Auction Firm

Twin Falls police report a *portable television set was* taken from the Snake River Auction, 1979 Kimberly Road, sometime Friday night.

Officers said entry to the building was gained by breaking a padlock on the front door. They said the thieves shut the *door upon leaving, replacing* the broken padlock.

Personnel at the auction building said entry was made between 6 p.m. Friday and 8:05 a.m. Saturday.

Investigation is continuing.

Gooding Par Innocent in Highway Case

GOODING — Mr. and Mrs. M. A. Peronto, Gooding, have been declared innocent of charges of obstructing a public highway, Gooding County Probate Judge C. E. Spencer said Tuesday.

A six-meher jury reached a decision on the case late Thursday. The state, represented by Andrew James, prosecuting attorney, claimed that the road on Peronto's property, long used by a ditchrider, is on a section line and that the public has a right of way.

The state claimed the couple was obstructing a public highway by placing a hard-to-use gate on the road which, testimony showed, had been used by ditch riders for years.

The Perontos claim the road is on their property and not on the section line as claimed by the Gooding Highway District board.

The Perontos became involved in a dispute with the Gooding Highway district when Martin Gutchrier, ditch rider, did not close the gates and the couple *refused him permission to use* the road.

Previous owners of the property have said the gates on the road in question have been there for years and always were kept closed, Peronto claimed. He was the only witness for the *defense.*

Appearing for the prosecution were Martin Wiswell, ditchrider; Ralf Lucke, Security Title Co., who testified regarding section lines and the legal aspect of the case, the foreman of the highway district and Sheriff Verne Royse.

Jurors were Alice Fleming, Ted Beisner, Dwaine Maxwell, Ellen Boyer, Herman Pope and Betty Jensen.

Peronto and his wife were represented by the law firm of Rayborn and Rayborn. The case, listed on the criminal docket, was initiated by the highway board and canal company.

Air Crash

(Continued From Page 1)

apparently tried to make a climbing turn in a steep canyon.

The five were in one of several plane-carrying the hunting party from several eastern states and California to a ranch off the Salmon River, near Crooked River.

The bodies were taken by helicopter to an airstrip downstream where an ambulance waited to return them to Boise. A Great Lakes Carbon Corp. plane that brought many of the party to Boise from New York City Friday was to return the bodies to the East.

Sen. Kennedy canceled a weekend political tour in New England because of the death of his brother-in-law.

And in Colorado, Sen. Edward M. Kennedy, D-Mass., also cancelled the rest of a political speaking tour which would have taken him into Utah and Wyoming.

During the administration of President John F. Kennedy, Markham served on the President's Council on Physical Fitness and as executive director of the President's Advisory Commission on Narcotics and Drug Abuse.

Werner was on the board of Mercantile Trust, large St. Louis bank.

In Washington, the Central Intelligence Agency said Werner was an employe of its St. Louis office and had been primarily engaged in recruiting employes for the counterespionage agency.

The crash was in the same primitive area, but about 30 miles to the west, of the Middle Fork of the Salmon River, where the Robert Kennedy family *vacationed this summer.*

The parents of Ethel Kennedy and George Skakel were killed in an airplane crash in Oklahoma in 1955.

Two members of the Kennedy family also died in air accidents. Another, Sen. Edward M. Kennedy, D-Mass., suffered a fractured spine in a light plane crash in Massachusetts in June 1964.

His oldest brother, Navy Lt. Joseph P. Kennedy Jr., 29, was lost on a wartime bombing mission from England in 1944. Four years later his sister Kathleen was killed in a French plane crash at the age of 28.

Adams, flying for a Boise charter service, already had taken part of the party to the Shepp ranch. Moulton said the ranch landing strip is one of several in Idaho's primitive area to which a pilot is committed to land when he enters his final approach.

Adams, a senior master Sergeant, had been at Mountain Home Air Force Base more than a year. He was chief of radar traffic control at the air base. *Neighbors said he had been a* private pilot about 10 years.

Coordinator

RICKS COLLEGE — Connie Price, Burley, has been named queen coordinator for the 1966 Homecoming at Ricks College Oct. 5-8.

Homecoming activities will include parades, dances, the naming of a Homecoming Queen and her court, a songfest, lighting of the "R" and the traditional football game, this year Ricks against Mesa College, *Grand Junction, Colo.*

HOSPITALIZED

SPOKANE (AP) — North Idaho Democrat Thomas W. Boise was in serious condition at St. Lukes's Hospital Saturday.

Twin Falls News in Brief

Magic Valley Memorial Hospital Guild will sew from 9 a.m. to 3 p.m. Tuesday in the Guild Room at the hospital.

Mrs. J. J. Mullen left Saturday for Long Beach, Calif., where she will make her home with her son-in-law and daughter, Mr. and Mrs. John R. Tate. Mrs. Mullen, a native of Twin Falls, is the daughter of the late Mr. and Mrs. Si Perrine. She has been making her home in Boise. While in Twin Falls Mrs. Mullen stayed with her brother-in-law and sister, Mr. and Mrs. J. T. Phipps.

Memorial Lutheran School PTA will meet at 8:30 p.m. Tuesday at the school. The program will include a film from Concordia, "From Generation to Generation." There will be an introduction of teachers.

Richard G. High, *son of Mr. and Mrs. Richard S. High, Twin* Falls, has been named feature editor of the Coyote, College of Idaho student newspaper. He was a reporter for the Times-News last winter.

The Hobby Crafters will meet at 1 p.m. Wednesday at the Harry Barry Park Recreation Building. All craft molds should be checked in at this time.

First Lt. Niel K. Weatherbie, son of Mr. and Mrs. Lyle K. Weatherbie, Twin Falls, has been given a regular commission in the United States Air Force at Clark Air Force Base, Philippines. He previously held a USAF reserve commission as an Officer Training School graduate.

J. T. Anderson, business coordinator for Twin Falls School District No. 411, will leave here Sunday for Chicago to attend a meeting of the Carnegie Foundation-sponsored Exploratory Committee on Assessing the Progress of Education. Anderson, a *jay member of the com*mittee, plans to return to Twin Falls Tuesday.

Valley Traffic Courts

Fined by Rupert Police Judge *Jake Wall for speeding in a* school zone were Ilene G. Dean, 31, Rupert, $18; Kelly W. Mann, 18, Rupert, $20 bond; Dennis E. Norman, 22, Rupert, $14; Bryce M. Chugg, 27, Rupert, $13 and Dorothy E. Whitney, 29, Rupert, $15.

Joe W. King, 28, Rupert, was fined $30 by Judge Wall on a reckless driving charge. Marion V. Foles, 39, Rupert, was fined $10 by Judge Wall for a stop sign violation.

Cecil Napier, 21, Rupert, was fined $15.50 by Judge Wall for driving the wrong way on a *one-way street. Jane C. Proud,* 17, Rupert, was fined $5 by Judge Wall for impeding the normal flow of traffic.

Ivan R. Wilkinson, 15, Burley, was fined $15 by Judge Wall for speeding. Leonard L. Lindauer, 52, Rupert, was fined $13 by Judge Wall for a stop sign violation.

Edward E. Willhoyt, Gooding, and Audrey M. Rogers, Twin Falls, were fined $20 each by Jerome Probate Judge Russell C. Shaud for center-line violations.

Shorty Yazzig, Jerome, was fined $35 by Judge Shaud for failure to yield at an intersection. Vern Robert Hoar and Dale H. Welch, Jerome, were fined $10 each by Judge Shaud for stop-sign violations.

Paul H. Glorfield and Coy McKenzie, Rupert, were fined $15 each by Justice of the Peace Vida Harman for speeding.

Forfeiting bonds before Twin Falls Police Judge Harry Turner were Elmer Mitchell, 18, 213 Filer Ave. W., $17, driving *42 miles per hour in a 25 zone;* Jerry M. Smyre, 19, 703 Second Ave. N., $10, improper turn; Dale Richardson, 17, 337 Locust St. S., $25, disorderly conduct with a motor vehicle by speeding; Pauline Richardson, 35, 515 *Fourth Ave. E., $15 failure to* yield the right of way; Lucy B. Strickland, 15, Kimberly, $8, going 33 miles per hour in a 25 zone, and Mary Ann Holmes, 25, 434 Madrona, $15, improper "U" turn.

Posting bonds before Associate *Twin Falls Police Judge J.* O. Pumphery was Kenneth Meyer, 18, Jackpot, Nev., $15, driving 50 miles per hour in a 35 zone.

Fined by Twin Falls Justice of the Peace Al Robinson were Glenn Ellis, 41, Blackfoot, $20; *Eldon A. Hutchison, 47, Boise,* $20; and Louis A. Hranac, 53, Hansen, $10, all speeding.

Daniel Webster Nay, 48, South Gate, Calif., was fined $25 by Judge Robinson for going too fast to negotiate a curve.

Fined by Judge Robinson for *stop sign violations were Emery* V. Kay, 29, 592 Adams, $10 (fine suspended); Max L. Morris, 24, Pocatello, $10, and Don Wolverton, 39, 198 Jefferson St., $10.

Also fined by Judge Robinson were Gerald L. Martins, Buhl, *$10, failure to yield while being* passed; John Williams, 73, Payette, $25, failure to yield the right of way, and Adelle R. Toevs, 43, Burley, $25, passing over the solid line.

Spokane Area Fire Causes Pinpointed

SPOKANE (AP) — Causes of two spectacular fires within the past month were pinpointed Saturday by Spokane Fire Chief W. A. Dunham.

The September 10 three-alarm blaze at the Industrial Air Products firm was due to faulty *wiring, and the $100,000 August* 25 fire at the United-Buckingham Freight Lines complex was ignited by sparks from a cutting torch, Dunham said.

The Industrial Air Products fire was described by Fire Battalion Chief Edward J. Obde as "*the most dangerous type of* fire there is."

Tanks of liquid oxygen, nitrogen and acetylene exploded and were thrown as much as 200 feet in the air, Obde said, adding the exploding tanks made it too dangerous for firemen to approach the one-story concrete building.

Three buildings were destroyed in the United-Buckingham fire. It occured on a site previously occupied by a sawmill and lumber operation.

19-Year-Old Charged in 3 Killings

FORT WORTH, Tex. (AP) — *A high school senior was* charged with murder Saturday — his 19th birthday — in connection with the bizarre, apparently unmotivated shooting of three persons who he said were strangers to him.

Authorities filed three murder *charges against Melvin Stew*art Pittman.

Two of the victims, Mr. and Mrs. Victor Laird, both 45, had been missing since Sept. 1. The third, Kenneth E. Jones, 33, disappeared Thursday.

Pittman, a tall-sandy-haired *in a stolen car after a high*-speed chase by police, who said he was driving Jones' car.

Pittman, a tall-sandy-haired, slender youth, told officer, "I don't know why I did it."

He said he went to a nearby lake after buying the rifle. In *the lake area, he continued, he* saw the Lairds and killed them with separate shots from about 75 yards.

Three weeks later, he said, Jones stopped by to chat as he was fishing. He said he shot Jones in the neck as Jones was *walking away.*

Pittman led officers to the bodies southeast of Fort Worth near Lake Arlington.

DOMB REPORTED

SYDNEY, Australia (AP) — Nearly 1,800 passengers, visitors and crewmen were rushed off the 42,000-ton Pacific and Orient liner Oriana Saturday at Sydney, Australia, after a bomb was reported on the ship.

4 Students Named To Committees

COLLEGE OF IDAHO, Caldwell — Four Magic Valley students at the College of Idaho, Caldwell, were recently appointed to student government positions on campus by Karl Willig student body president, Boise.

John Reeves, Castleford, son of Mr. and Mrs. Jim Hill, Twin Falls, was named to the Anderson House Council. Named to *standing committees were Judy* Smith, daughter of Leah I. Smith, Filer, lectures and concerts committee; Bruce Hull, son of Mr. and Mrs. L. M. Hull, plant maintenance and operations committee, and Glenda Latimer, daughter of Mr. and Mrs. Clarence Latimer, religion in life committee, both Twin Falls.

Appointments are effective through the 1966-67 school year.

East Idaho Shooting Death Probed

IDAHO FALLS, Idaho (AP) — The Bonneville County sheriff's office is investigating the shooting death of a woman found about five miles east of Heise Hot Springs Saturday.

A group of fishermen discovered the body near a pickup camper. They said at first glance it appeared the woman, about 50, was sleeping. A .22 caliber rifle was found nearby.

The Idaho State Police and Jefferson County sheriff are assisting in the investigation.

Name of the victim will be released after notification of next of kin.

Peace Essay Contest Rules Are Outlined

RUPERT — A Peace Essay Contest for local youths is being sponsored by the Rupert Lions club, according to Jack Moore, president.

"Peace Is Attainable," is the theme for the contest which is open to local youngsters who will be 14 but less than 22 years of age as of Jan. 15, 1967. The purpose of the contest, according to Moore, is to develop a *formula for world peace* because we feel peace is attainable.

Local youngsters will have an opportunity to earn a $75,000 educational or career assistance grant, and is the first contest of its kind undertaken by the Lions Club. The world-wide contest offers a first-prize, eight-semi-final world regional awards and travel expenses for the winner to Chicago, Ill., in July, 1967. More than 20,000 local, district and multiple district awards will be made.

Interested youths are asked to contact any member of the Lions club for additional information concerning the contest.

GOP Meet Is Held in Area

FAIRFIELD — District chairman Allen Bauscher conducted a public meeting Thursday evening at the American Legion hall in Wendell for Republicans in District 22.

Richard Hendricks, a member of *Con. George Hansen's* staff, stated that Hansen plans to campaign in each of the counties of Idaho and distributed packets.

Phil Hirrell, Wendell, is local chairman of the group and Mrs. Dwight Osborne, Fairfield, was appointed secretary. *Publicity,* finances, county and district rallies were discussed.

Sen. Lloyd Barron, Fairfield, Rep. Fred Nelson, Jerome, and Robert Erkins, Gooding, were introduced.

There will be a precinct training *school held at 8 p.m. Oct.* 4 in Jerome. At 10 a.m. Oct. 5 there will be a legislative candidate training school in Twin Falls that will be directed by the Republican headquarters.

Hungary Claims U. S. Documents

BUDAPEST, Hungary (AP) — Hungarian authorities claimed today to have obtained top secret documents on American espionage activities directed by *the Central Intelligence Agency* against two Atlantic Treaty allies — France and West Germany — and neutral Austria.

Documents purportedly containing names of CIA agents assigned to those countries were shown during a news conference held to report on U.S. espionage attempts in Hungary allegedly foiled with the help of Hungarians recruited by the CIA.

Seen Today

Mrs. Betty Harrison stocking up on soda pop . . . Tommy Callen at fat stock sale . . . Dick High talking politics . . . Mrs. Jeanette Wiley visiting with friends . . . Mrs. Rosie Miller playing late gay barbinger of spring role . . . Al Hutchison examining mural panels . . . Lee Logan standing in front of "Bicycles Only" sign . . . Fred Sanger discussing Job Corps . . . L. James Koutnik talking to John Roper . . . John Peter Hansen, age 6, asking to borrow his father's razor . . . Kenneth Flora eating lunch . . . Lena Rudolph looking for car keys . . . Marion Sullivan remarking on short life of nylon stockings . . . Mrs. Shirley Booth greeting friends . . . Pete Cenarrusa talking on telephone . . . Harald Gerber watering shrubs . . . William Stonmetz noting peacefulness of Saturday morning . . . J. D. May and Tod Brumbach asking for paper for school sign . . . Olan Genn talking about cattle . . . Dick Frey looking for roll of paper . . . Cecil Behn receiving a plaque . . . John Laurance chatting with 4-H'er . . . And overheard, "Who says I'm behind the times, and why do you have to have more than $5 to buy a dinner dress?"

Demilitarized Zone Gains Annals Place

CIA BINH, South Viet Nam (AP) — The old demilitarized zone, or more properly that slice of South Viet Nam adjacent to it, is gaining a place in *U.S. Marine annals dominated* by such names as Belleau Wood, Guadalcanal and the Inchon Reservoir.

The scope of the struggle for the northern root of South Viet Nam is smaller. But its effect evidently will last quite a while.

American military men believe the North Vietnamese have constructed a network of tunnels from the six-mile-wide DMZ to funnel troops and supplies into South Viet Nam without fear of air raids or shelling from Navy ships and field artillery.

Asked how large a force the 1st Battalion of the 26th Marine Regiment is opposing in the current operation called Prairie, Col. Alex Cerecghino of Burlingame, Calif., commanding the operation, said Saturday:

"There's no telling. They can keep feeding men in from the other side, constantly replacing and reinforcing the people they have in their lines."

Seek Drought Aid

SALT LAKE CITY (AP) — Gov. Calvin L. Rampton has asked Secretary of Agriculture Orville L. Freeman to designate three Utah counties as emergency areas because of killing spring frosts and a summer drought that seriously cut back livestock feed output.

PROVIDING MUSICAL ENTERTAINMENT at one of the many White House teas, dances, luncheons, dinners, and receptions, is the United States Marine Band, scheduled to play two concerts in Twin Falls, at 2 and 8 p.m. Sunday, Oct. 2 in the High School Gymnasium.

* * * * * * * *

U.S. Marine Band Slates Two Performances on Oct. 2

A grueling two-concert-a-day touring schedule will bring the United States Marine Band "Redcoats" to Twin Falls Oct. 2 with performances at 2 p.m. and 8 p.m. at the High School Gymnasium.

On their 75th annual tour, the men play two concerts in each city visited and the mornings are spent in traveling from one city to the next. There is a brief period between matinee and evening concerts when the bandsmen enjoy relaxation with associates, friends or professional acquaintances.

At home, "The President's Own" plays for all White House functions and provides musical entertainment at White House teas, dances, luncheons, dinners and receptions. The band provides music for all state funerals, at historic celebrations when the President is a guest and acts as Washington's official musical host to all foreign dignitaries and distinguished visitors to the nation's capital.

Besides their frequent appearance at the White House and other official functions, they present weekly summer concerts on the Capitol Plaza before thousands of Washingtonians every Wednesday night, and at the picturesque Watergate Theater on the Potomac each Sunday.

On Fridays, the summer schedule of the bandsmen includes weekly evening parades at the historic Marine barracks. Reservations for the Friday parades must be secured weeks in advance, and the Watergate concerts are always filled to capacity for an hour or more before concert times.

When a musician joins the Marine Band, he knows that his work schedule will be irregular. There is only one very vital part of his working day that remains constant, five days a week—the morning rehearsal period from 9 a.m. to noon. Even this period may be interrupted from time to time with engagements.

It is during the morning session that the bandsmen must prepare all of their concert programs, rehearse special presentations, and make their recordings and radio broadcasts. Noontime means only the end of organized full rehearsal.

Where there are no engagements scheduled, afternoons are devoted to ensemble rehearsal, soloist's conferences with the band's directors and arranging staff, and to individual study and work with the music arranging staff at home, and his wife must adjust her household routine so he will have the quiet he needs.

A number of the Marine bandsmen, when they do have some free time, will devote a part of the afternoon to working with their own children who are studying music, or with the bands of local civic and school organizations.

Busier occupations? Perhaps, but as one Marine bandsman so concisely put it—"Show me!"

Tickets are available at all music stores in Twin Falls and are available by writing Marine Band Tickets, Box AA, Twin Falls.

Death Takes Mrs. Kohler

BELLEVUE — Mrs. Hanna Kohler, 74, died Friday at the Wood River Convalescent Home, Shoshone, where she was a resident for the past year. She had been in ill health for about three years.

She was born Sept. 24, 1891, in Wilhelmshaben, Germany, and came to the United States when she was 15 years old to keep house for her brother, in Peever, S.D. On Feb. 14, 1914, she was married to Chris Kohler at Dillon, Mont. She belonged to the German Lutheran church.

For two years they operated the hotel at Gilmore, moving to Bellevue in 1916. They purchased a ranch just north of Bellevue where they resided until his death in 1952. She then moved into Bellevue.

Survivors include three sons, Walter Kohler, George Kohler and William Kohler, all Bellevue; three daughters, Mrs. Katie Chapman, Hailey; Mrs. Anna Ennis, Rupert, and Mrs. Roselyn Peck, Fairfield; 20 grandchildren and eight great-grandchildren.

Funeral services will be conducted at 2 p.m. Monday in the Community Church in Bellevue by Rev. Ron Laughlin. Last rites will be held in the Bellevue Cemetery. Friends may call at the Bird Funeral Chapel, Hailey, and until time of services Monday.

Reception Set

MURTAUGH — The PTA Teachers Reception will be held at 8 p.m. Tuesday at the high school.

Refreshments will be served by first and second grade room mothers. All parents are invited to attend and meet the teachers.

CSI Offering Two Classes For Children

The College of Southern Idaho will offer two 10-week art-crafts classes for children beginning Oct. 8 through Dec. 10.

Classes will be held in the Twin Falls High School Saturdays with 10, 11 and 12 year olds meeting from 9 to 10:30 a.m. and 7, 8, and 9 years olds meeting from 10:30 a.m. to noon.

Various projects will be scheduled including clay modeling, painting, drawing, paper mache mask making, potato print making and collage, with emphasis placed on self expression at each child's level.

Registration fee will include all materials used.

Interested parents are asked to call LaVar Steel, College of Southern Idaho, 733-9554, extension 41, or 733-8813 for more information.

Masterpoint Winners Listed

The Twin Falls Junior Duplicate Bride Club met Friday night for masterpoint play.

North and south winners were Mrs. Glenna Jarrett and Mrs. T. T. Greenhalgh, first; Rt. Rev. Msgr. Edmund Cody and Mrs. Irene Oliver, second, and Mr. and Mrs. Jack Mass, third.

East and west winners were M. L. Hulbert and Mrs. H. G. Lash, first; Mrs. A. V. Williams and Mrs. H. L. Standlee, second, and Mr. and Mrs. Henry Powers, third.

Tail Twister Appointed by Lions Club

GLENNS FERRY — The Glenns Ferry Lions Club has appointed Don Shoemaker as tail twister.

Members will conduct a house-to-house light bulb sale for the week beginning Oct. 3. The proceeds of this sale to go toward the Sight Conservation Program which provides glasses for needy children in the community. Members also will take orders for any LIVE products at that time. Chairmen are Dick King and Brent Taylor.

The Lions Club is also sponsoring a Peace Essay Contest which will be on an international level. Anyone is eligible to compete who will be 14 years of age as of Jan. 10 and no older than 22 years of age as of Jan. 10.

The contest will be conducted on a local level in the Glenns Ferry area, and the winner will go to the district contest and etc. Anyone being interested should contact Brent Taylor before December 1st. Awards will be given on a local and district level.

DAVID DORMAN ALVORD JR.

. . . has been named a Peace Corps Volunteer after completing 12 weeks of training at the Peace Corps Training Center in Hilo, Hawaii. Alvord is one of 100 volunteers trained in Hawaii this summer to begin Peace Corps work in Korea. The group will teach science, English and physical education in secondary schools throughout Korea's nine provinces. Alvord is a son of David D. Alvord Sr., 527½ 2nd Ave. W., Twin Falls.

Shostakovich Hailed on Anniversary As Great Genius of Soviet Union

MOSCOW (AP)—Dmitri Shostakovich, trouble in the past with authority, was hailed on the eve of his 60th birthday Saturday as a great national genius of the Soviet Union.

The press was full of tributes to the famed composer. Pravda, the newspaper of the Soviet Communist party, said that in his own lifetime he had come to be ranked with Bach, Mozart, Beethoven and Tchaikovsky.

Tass announced he had been awarded the title, hero of socialist labor, highest title in the Soviet Union. He is the first composer to be so honored.

Aram Khachaturian, perhaps this country's next most famous composer, joined in the praise, calling him "a great musician of his time."

A new work of Shostakovich, Concerto No. 2 for Cello and Orchestra, will be given its premiere Sunday night at the Moscow Conservatory. Mstislav Rostropovich will play the solo part and the orchestra will be conducted by Maxim Shostakovich, the composer's son.

Shostakovich was last reported in a country rest home north of Leningrad, recovering from a heart attack suffered last May.

Pravda, which in the past has used harsh words about him sympathized Saturday for the hard times he had endured because of official displeasure.

"Only a small number of composers in the past have enjoyed such early recognition," fellow Soviet composer Rodion Shchedrin wrote in the paper. "And few of them have suffered more incompetent reproaches and caustic lack of understanding."

Shchedrin did not dwell on the details of the past but defended Shostakovich as an innovator who writes difficult music.

Shostakovich, who was born in Leningrad the son of an engineer, began studying the piano at 9, entered that city's conservatory at 13, and won international acclaim with his first symphony written at 19.

He first came under official displeasure in the 1930s, when Communist cultural authorities found his opera "Lady MacBeth of Mzensk" too complex for the working class. Pravda said he wrote "confusion instead of music."

The general criticism of him was that he was a formalist and not interested enough in providing the folk music type works to keep the masses stamping their feet.

Times-News

A consolidation of Feb. 6, 1942, of the Idaho Evening Times established in 1908 and the Twin Falls News established in 1904.

Published daily and Sunday at 130 Second Street West, Twin Falls, Idaho, 83301 by the Times-News Publishing company, Inc.

JARED HOW President — JACK MULLOWNEY Publisher
AL WESTERGREEN Business Manager — LOWELL DICK Managing Editor — WILEY DODDS Advertising Manager
DALE THOMPSON Composing Room Manager — PAUL STANDLEY Press Room Manager

Entered as second class mail matter April 6, 1918, at the postoffice in Twin Falls, Idaho, 83301, under the act of March 3, 1879.

All follow recited by law or by order of court of competent jurisdiction to be published weekly will be published in the Thursday issue of this paper pursuant to Sec. 49-108 Idaho Code.

SUBSCRIPTION RATES:

By Carrier—One month, $1.50; three months, $4.50; six months, $8.00; one year, $16.00.

By Mail—Payable in advance, within Idaho and Elko County, Nevada—one month, $1.50; three months, $4.25; six months, $8.00; one year, $16.00.

Official City and County Newspaper

Member of Audit Bureau of Circulation, Associated Press

One More Step

Monday night will mark one more milestone in achieving a junior college for Magic Valley with its own campus. Bids will be opened at 8 p.m. Monday on $1 million of general obligation bonds approved by an overwhelming vote of Jerome and Twin Falls County residents. The money will be used to purchase property and finance initial planning and work on the college campus. Unfortunately, construction can't be accomplished overnight and it's almost a foregone conclusion the College of Southern Idaho will need additional space before new quarters are available.

In preparation for Monday night's bid opening, fiscal agents prepared an attractive Prospectus and Notice of Sale that was mailed to many interested persons and potential bond purchasers. The fact-jammed 14 page prospectus might help the junior college district and Magic Valley beyond its immediate purpose. It gives the area a good image.

The prospectus gives all the usual fiscal information about Jerome and Twin Falls counties, plus all the normal statistical details such as building construction, license plate sales, bank deposits, telephone connections and power sales. It also lists the 10 largest taxpayers in both counties, an eye-catching item.

Only four taxpayers are common to the top 10 list in both counties. The top three firms are the same on both lists, Idaho Power, Union Pacific and Mountain States Telephone and Telegraph. The fourth taxpayer common to both lists is Intermountain Gas Co., ranked No. 6 in Twin Falls County and No. 5 in Jerome County. Idaho Power pays $7,903,112 in taxes in the two counties compared to $7,081,839 for all others on both lists. In other words, Idaho Power pays substantially more taxes in the two counties than the next highest 16 taxpayers put together.

The Power Company's taxes constitute impressive support of the College of Southern Idaho. And the power company as such didn't have one vote in the bond election at which the $3 million bond issue was approved.

As each new step materializes in construction of buildings for the College of Southern Idaho, residents of Jerome and Twin Falls counties can be assured interest won't be limited to the two counties. All of Magic Valley is actively interested and has a stake in the project even though other counties aren't involved in the bond. And all of Idaho will be watching as the College of Southern Idaho pioneers in expansion of the state's system of higher education.

Views of Others

LOATHSOME BRUTISHNESS

Brutality among men is as old as the human race, but as man has acquired more of the gloss of civilization he's supposed to act more like a human and less like a beast. A spate of recent news stories is enough to arouse doubts. Force and bloodshed have been involved in the civil rights move even before it became known by that name. Yet nothing that had gone before was enough to prepare decent persons for the news from Grenada, Miss., that white racist adults had beat Negro children with axe handles and other weapons. The incident goes beyond brutality; it's brutishness with a vengeance, behavior that could be expected from only a beast.

About the same time, three drifters in New York City were doused with gasoline or lighter fluid and set afire by a pair of boys. Police said there was no indication of any reason for the sadistic incidents.

Then there was the death of Charles H. Percy's daughter, who was murdered in her bed, another senseless and unreasoning deed.

There are literally dozens of other brutish incidents in the news, covering the entire nation from coast to coast and border to border. It's enough to make anyone wonder what the future holds. The brutish behavior and incidents involve only a tiny fraction of the populace, but it certainly isn't in keeping with the image of a nation that prides itself on being civilized and a world leader. That sort of thing generally is associated with backward countries with a high degree of ignorance and poverty.

It's hard to reconcile these brutish incidents in the news with other headlines, namely, the nation's space program that has landed spacecraft successfully on the moon and rocketed men in orbit around the earth. How can a nation progress so far in a technological sense and still produce specimens that would be more at home crawling around on the floor of some jungle? Perhaps we're not nearly so civilized and advanced as many citizens would like to think.

HAVENT LOST ONE INGREDIENT

The Medford Mail-Tribune gave over its editorial column to a letter from a Medford-young woman now a VISTA trainee. The letter was quite personal, contrasting her own sheltered upbringing and opportunities she had enjoyed for education and cultural growth with the situation she finds where she is working—she writes from Upson, in the old mining belt of northern Wisconsin.

We pick two paragraphs from her letter which reveal the local situation, which without doubt has its counterpart in many other communities, we have heard of pockets of poverty in the Southern Highlands, and in decadent mining towns. Here is one in the cutover lands and nearly-exhausted mineral belt of Wisconsin and Michigan. To quote:

"Yet where I am doing my field work the poverty is the spirit and mind of the people—lack of motivation and pride because of years of defeat, the spending of money on liquor and junk because of not having been taught otherwise, lack of interest in education because these people can live more comfortably on welfare than they can on money they earn by working 10 hours a day. . . .

"The material poverty is both a result and a cause of spiritual poverty, and it is terribly depressing and discouraging to all the trainees."

The writer, Jean M. Allen, finds compensation in the response of the children: "For in their own dirty, smelly, obnoxious and silent ways they give me much more than I could possibly give them."

Miss Allen puts her finger on a leading source of individual and social depravity: lack of motivation. Hard to stir it in adults; hence the special effort with youth and children.—Salem Statesman

OVERTAKEN

The Navy plans to buy as many as 40 new cargo ships under a $30-million one. As an article in the Wall Street Journal points out, the only sure losers in the competition are American shipbuilders. Not because the business is going to cheap labor yards abroad, but because aerospace firms lobbied through the logbank in which subsidized American builders have been drifting for years.

The Navy will obtain fast development logistic ships (FDLs) to serve as floating warehouses near areas of potential crisis. The winner of the contract to build these radical ships will set up the first major domestic shipyard since World War II. Other competitors from aerospace ranks may well enter the commercial market for merchant ships, using "systems" methods to cut 11 months off the building time, presently about a year.

We know it's been said many times, many ways, but the only thing constant is change. Those who do not seize the challenges it offers invariable miss the boat. — St. Louis Post-Dispatch.

NATIONAL WHIRLIGIG

By ANDREW TULLY

WASHINGTON — Dutifully optimistic comments by leaders of British Commonwealth members that the London conference on rebellious Rhodesia has rescued the Commonwealth from dissolution would be laughable if they were not pathetic. The Commonwealth is intact only on paper; even its days as a ceremonial organism may be numbered.

This is a sad fact of life for those who recognize the benefits Anglo-Saxon values still are capable of bestowing on a confused world. Without begrudging the mixed joys of independence to the Commonwealth's Asian, African and Caribbean nations, it is still possible to mourn the stability British presence—and leadership so often provided in so many times of crisis in the past. Even in the most unattractive chapters of its colonial adventures, England stood for a willingness—if not always an ability—to maintain some kind of amiable, equitable order.

Never before has England seemed so much what it actually is—a little island of civilized thought. It is surrounded in the Commonwealth now by the political nouveau riche. The Zamblas and the Kenyas and the Malaysians are not only new but different, with different cultures and different values. While Britain seeks to keep Rhodesia in the family through negotiation between equals, the newly independent nations naturally seek to compel Rhodesia to accept the emergence of the colored race as the dominant force in its own native lands.

• • •

BALANCE OF NUMBERS, IDEAS—Eventually, these new countries will either run the Commonwealth or leave it together, they have overwhelming numerical superiority, and their ideas are fixed; in their view there can be no permanent compromise on the racial question. Total disintegration of the Commonwealth has been merely postponed, not avoided.

Much has been made of the fact that all 22 of the countries represented at the London conference signed the communique containing an ultimatum to Rhodesia. But once the ultimatum is meaningless, so are the signatures on the communique.

In that ultimatum, Britain told the Rhodesian regime of Prime Minister Ian Smith to end its rebellion or Britain would withdraw all settlement proposals and never agree to Rhodesian independence without a guarantee of majority—or black—rule. The ultimatum represented a considerable concession by Britain to its former colonies, and yet there was grumbling among many of the signatories that it wasn't tough enough, a portent of harder times ahead for the British government.

• • •

NOTHING TO LOSE—Rhodesia, of course, can laugh at the ultimatum. It is already independent; it needs no ukase from London to shape its new status. Nor is it likely that Smith will lie awake nights worrying about Britain's threat to refuse to talk about the situation. Every British proposal so far has hinged on a demand for assurances from Rhodesia that it will permit black participation in its government, and that is an assurance Smith will never give.

Meanwhile, another threat to the Commonwealth is the refusal of Britain's Prime Minister Wilson to endorse the use of force to bring the Smith government down or to go along with demands that the Commonwealth ask the united Nations to impose sweeping mandatory sanctions against the Rhodesia regime. Wilson would agree only to seek selected sanctions on exports from Rhodesia; he balked at applying import sanctions because this would clash with South Africa's policy of doing business as usual with the rebels.

It was this difference of opinon, among others, that caused the Zambian foreign minister, Simon Kapwepwe, to denounce Wilson as a "racist," an indication of the bitter strife within the Commonwealth. And then, of course, there is the tragically ridiculous circumstances which finds Australian soldiers fighting in South Viet Nam while her Commonwealth brethren sell the materials of war to the Communist North.

• • •

Yet never before has England seemed so much what it actually is—a little island of civilized thought. It is surrounded in the Commonwealth now by the political nouveau riche. The Zamblas and the Kenyas and the Malaysians are not only new but different, with different cultures and different values. While Britain seeks to keep Rhodesia in the family through negotiation between equals, the newly independent nations naturally seek to compel Rhodesia to accept the emergence of the colored race as the dominant force in its own native lands.

• • •

BALANCE OF NUMBERS, IDEAS—Eventually, these new countries will either run the Commonwealth or leave it together, they have overwhelming numerical superiority, and their ideas are fixed; in their view there can be no permanent compromise on the racial question. Total disintegration of the Commonwealth has been merely postponed, not avoided.

Much has been made of the fact that all 22 of the countries represented at the London conference signed the communique containing an ultimatum to Rhodesia. But once the ultimatum is meaningless, so are the signatures on the communique.

In that ultimatum, Britain told the Rhodesian regime of Prime Minister Ian Smith to end its rebellion or Britain would withdraw all settlement proposals and never agree to Rhodesian independence without a guarantee of majority—or black—rule. The ultimatum represented a considerable concession by Britain to its former colonies, and yet there was grumbling among many of the signatories that it wasn't tough enough, a portent of harder times ahead for the British government.

• • •

NOTHING TO LOSE—Rhodesia, of course, can laugh at the ultimatum. It is already independent; it needs no ukase from London to shape its new status. Nor is it likely that Smith will lie awake nights worrying about Britain's threat to refuse to talk about the situation. Every British proposal so far has hinged on a demand for assurances from Rhodesia that it will permit black participation in its government, and that is an assurance Smith will never give.

Meanwhile, another threat to the Commonwealth is the refusal of Britain's Prime Minister Wilson to endorse the use of force to bring the Smith government down or to go along with demands that the Commonwealth ask the united Nations to impose sweeping mandatory sanctions against the Rhodesia regime. Wilson would agree only to seek selected sanctions on exports from Rhodesia; he balked at applying import sanctions because this would clash with South Africa's policy of doing business as usual with the rebels.

It was this difference of opinon, among others, that caused the Zambian foreign minister, Simon Kapwepwe, to denounce Wilson as a "racist," an indication of the bitter strife within the Commonwealth. And then, of course, there is the tragically ridiculous circumstances which finds Australian soldiers fighting in South Viet Nam while her Commonwealth brethren sell the materials of war to the Communist North.

You're Yesterday's World

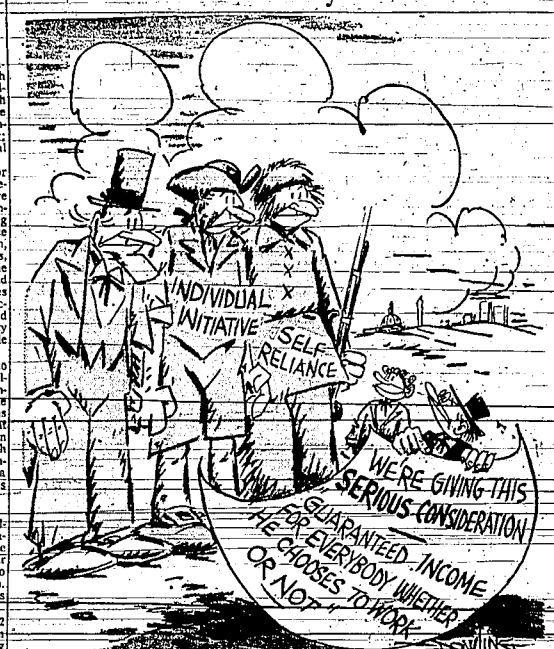

POT SHOTS

SIMPLE CURE

Dear Pot Shots:

There's a real simple cure for the disease that's been hurting most communities, empty storefronts.

When a building is constructed, the tenant should sign a lease that includes the provision he cannot vacate the premises for any reason until he's found someone to take over the lease.

That way someone would always move into a building just as soon as it became vacant.

Ima Thinker
(Twin Falls)

• • •

LIVENS THINGS UP

Pot Shots:

The latest trend in trucks seems to be a passionate pink with black trim, the truck that belongs to the City of Eden!

I. M. Apainter
(Twin Falls)

• • •

SAME THING

Dear Mr. Pot Shots:

A visitor from California spotted all the dry-looking lawns, including those that are just downright brown. She inquired if we had water rationing.

I explained that water rates had gone up, we weren't used to them yet and everyone was rationing water to the lawns as a result.

Minis Green
(Twin Falls)

• • •

WHO WALKS?!

Dear Pot Shots:

At the dedication of the first Hansen Bridge, no one was allowed in the parade unless they could dig up some old buggy, stagecoach or wagon. Now the pictures dug out show this and no one will believe that we all had cars at that time.

When the pictures taken at the recent dedication are dug out 50 years hence, people will say, "The poor peasant farmers had to walk in those days just as they do now and the white collar workers had cars just as we do."

Ima Pessant
(Eden)

• • •

PUPS FOR KIDS DEP'T.

Male dog, 4 years old, part Collie and English Shepherd, good in children; phone Hollister 655-4257 or pick up two and one-half miles southwest of Hollister Port of Entry.

Year-old female, part Beagle; phone 733-4367 or stop at 260 Tyler St.

• • •

GETTING EVEN!

Pot Shots:

I knew something was bound to happen. We've just been monkeying around with the sun and moon and stars and things too darned much.

Here we have fall with us and instead of the weather cooling off the way it should, it's getting hotter all the time. I don't think we've had any hotter weather all summer, have we?

We keep on shooting things out there into space at the moon and sun and the first thing you know they'll get even, one way or another.—Maybe turning on the heat like that is just a warning.

I. M. Scared
(Ketchum)

• • •

FAMOUS LAST LINE

". . . We're getting such a collection of worn out ballpoint pens that we can't find a place to keep them!"

GENTLEMAN IN THE FOURTH ROW

What Kind of World?

BY ROBERT M. HUTCHINS

The strongest defense of American foreign policy runs something like this:

The world is in bad shape. Gangsters and brigands are loose in it. Many nations are too small and weak to protect themselves against them. Somebody has to maintain order and protect the small and weak. This responsibility falls to us because we are the only power capable of discharging it. Whenever the territory and independence of a nation are threatened, and it appeals to us to defend it, we must respond because if we do not such world order as there is will collapse.

The argument continues with the recognition that this condition of affairs is unfortunate for us. We would much rather stay at home and build the Great Society. It is embarrassing, moreover, for us to have to be policeman, prosecutor and judge, all rolled into one. Our motives are suspected, our actions are resented, even by those whom they are intended to benefit. But we can do no other, simply because there is no other to do.

There is no effective world organization, and such a world organization cannot develop out of the United Nations because some of the principal gangsters and brigands belong to it. They have prevented it and will continue to prevent it from acquiring the means to keep disorderly members and non-members in their places.

This is the argument. It is an argument from necessity. But this necessity is visible only to ourselves. Gen. Charles de Gaulle, to say nothing of the Soviet Union and China, does not see our qualifications to run the world, or even Europe, quite as clearly as we do.

In the second place, it is not merely embarrassing to be a judge in one's own cause, it is fatal. This is not simply because other people will suspect us of judging in our own interest. It is because it is impossible for judge to judge his own cause justly.

A nation that sets itself up to maintain order in the world must end by trying to conquer it because it will inevitably define a gangster or a brigand as anybody who tries to thwart its self-appointed mission.

In the third place, if we spent one-tenth of the money, brains and attention on solving the problems of world organization that we have dedicated to military preparations and military exploits, if we, as the greatest power in the world, devoted ourselves to making the United Nations work, we might not succeed, but at least we might complain with a clearer conscience than we are entitled to have today.

It is significant that two reasons why U Thant resigned his post were the failure to admit mainland China and the war in Viet Nam. The United States is responsible for both.

Finally, the world is not calling for a self-anointed Caesar. The countries of Asia, and Africa in particular, are not asking to be "saved" from communism, raised to military powers, which, when applied on the American Plan, means the destruction of their property and the corruption of their people.

They are asking for help and guidance as they try to find their way out of a miserable past into a tolerable future. By responding with military power we show that we have no grasp of the realities of the 20th century. Our slogans and our methods are those of an age that is gone.

Poor Man's Plato

By HAL BOYLE

NEW YORK (AP) — One of life's little mysteries is what a modern wife does after fixing her hubby's breakfast in the morning.

If you ask her, she will flutter her pretty eyelashes and reply, "Start cleaning the house, of course."

The other day while waiting to catch a bus to go to work I fell into idle conversation with a young diaper deliveryman.

"This job has wrecked me for marriage," he volunteered. "I'll never get married."

"That so? Why?"

"Because I've learned too much about women — I mean too much about what they really are."

"What are they really?" I asked.

"They're hypocrites. Believe me, I know. I see them when they are off guard, and 90 out of 100 are hypocrites."

"How's that?"

"Well, you see that apartment house over there?" he said, pointing at a nearby building. "There are 120 families living in it. All the wives are sending their husbands off to earn them a living. But if the husbands came back half an hour later, what do you think they'd find their wives doing?"

"Why, probably cleaning up the house," I ventured.

"Ha, ha, ha, ha, ha, ha. You make me laugh."

"Well, what would they be doing?"

"Everything but cleaning up the house."

"Such as?"

"Well, most of them have probably jumped right back in bed for another snooze. They think they've done their main work for the day when they give their husband a bawling-out and a piece of burnt toast and push him out the front door."

"Well, how about the ones that don't jump back in bed?"

"They're even worse," said the young man.

"What do they do?"

"They dye their hair, and figure out what they can take back and exchange at the department store, and call up their bookies to make bets and—"

"Make bets?"

"Yeah, most of them are too lazy to go to the track."

"Do they do anything else?"

"Mister, you wouldn't believe the half of what they do. They put on a robe and gather at a neighbor's for a coffee klatch. And it ain't always just for coffee. They swill gin fizzes and laugh at what fools they've got for husbands."

The young man left to make a delivery, and reaching in my pocket I found I had left my money in another suit.

Back I went and rang the bell to my apartment. My wife

MARQUIS CHILDS WRITES ON WASHINGTON

WASHINGTON — The threat of "another Viet Nam" has set the Senate Foreign Relations Committee to trying with little success so far to pierce the diplomatic curtain surrounding the American role in Thailand. A lot more is at stake than merely the insistence of the Thai government that secrecy be observed by the sensitivity of the State Department over any breach of that secrecy.

Marquis Childs

Economic aid to Thailand from 1949 through the present fiscal year totals more than $477,000,000. In addition, military assistance — classified secret — adds up to billions of dollars, including the construction of three huge air force bases from which American planes fly up to 1,000 sorties a week.

Yet reports from Bangkok tell of rapidly increasing Communist subversion in Northeast Thailand. Thailand's chief of staff and head of the Thai Air Force, Marshal Dawee Chulasap, said publicly for the first time that U. S. troops are helping to suppress the insurgency. This was promptly denied in Washington. That is how the American commitment in Viet Nam began and it is why Bangkok's call for help causes such deep disquiet here.

How much the vast infusion of American dollars has helped the Thai peasant, and particularly in the rugged and heavy Northeast, is the question currently being asked. The experience of one American who went to Thailand to work with the aid program is not encouraging and it may have bearing on the apparent failure of the Thai government to win the allegiance of the people who are the supposed beneficiaries of American aid.

Four years ago the National Rural Electric Cooperative Association signed a contract with Aid to provide from their co-ops around the country on a nonprofit basis men with the know-how to help electify rural communities in underdeveloped areas. In July, 1965, J. K. Smith, manager of the Kentucky statewide organization of rural electric co-ops, went to Thailand to conduct a survey. Smith is typical of the hard-working co-op executives who believe that the needs and aspirations of a farmer in Thailand are not essentially different from those of a Kentucky farmer.

He spent nearly two months in Northeast Thailand going from village to village. Surplus power was available from a dam recently completed under a West German contract. If that power could be brought to the villages it would pump water for irrigation and provide for cottage industry.

Smith worked out a comprehensive plan which would have brought electricity to 133 villages in the area. He found the villagers enthusiastic over the prospect and eager to take part in the co-ops that would direct the undertaking. The cost, about $1,000,000 would in the long run be in part repaid by charges assessed against consumers of the power.

This looked like just the kind of project to bring new life to the area until Smith got back to Bangkok with his recommendation to the American Aid director, Tracy Park. Park, a former executive from Houston, Texas, with the Tennessee Gas Transmission Co., was uninterested. Smith left Thailand with the impression that he had come up against a Goldwater-type Republican whose chief interest was in building roads.

In the year that has passed nothing has come of the recommendation although Aid officials here say it is still under consideration. Park recently retired to return to Texas after four years in Bangkok.

Foot dragging on the part of the Thai government seems to have been another factor. Head of the provincial electric authority is Sai Nidhinantana, a conservative, upper-class Thai who, like most of officialdom in the capital, shows little interest in what happens in the remote Northeast. While Aid officials here say the attitude is changing, until recently assignment for a Thai bureaucrat to the northeast was considered equivalent to exile to Siberia.

The rigidities of the Aid operation are often frustrating to those who go into an area fired up with the desire to help in bringing about change for long-neglected, poverty-ridden peoples. The young business executives recruited early in the Kennedy administration often failed to realize the difference between a straight business operation and the kind of semi-public or cooperative development adapted to an elementary economy.

On the other hand, in many of the 23 countries to which they have gone the rural electric co-op specialists have had a good working relationship with Aid. In six Latin-American countries, co-ops have got a start. The war notwithstanding, three regional cooperatives in South Viet Nam are being developed capable of bringing electricity to 200,000 consumers. A six-man team from the NRCA worked up the plan and other co-op leaders are helping to set it up.

A four-man team now in India is cooperating in a preliminary survey of electric co-ops proposed for three states. This is the type of self-help program with a tremendous potential not only for material improvement but for winning and holding the loyalty of peoples. For Thailand it may be too late, if not too little.

Opinions of a Conservative

By BARRY GOLDWATER

South Viet Nam's free and relatively orderly anti-Communist elections do not diminish the dangers ahead in that troubled land.

Some of these dangers are:

That the Johnson administration, seeking as usual to turn even an international crisis into domestic political advantage, will compromise the cause of freedom in Viet Nam in order to achieve some illusion of peace or progress during the upcoming congressional elections.

That the situation will turn out of real control back and forth between periods of extreme elation and depression until the even more crucial 1968 elections, at which time domestic politicians of the Johnson and Bobby Kennedy variety could turn the entire election into a gigantic auction with candidates falling over themselves to outbid their opponents with reckless plans for ending the Asian confrontation.

That the U.S. administration will continue to underout the South Vietnamese administration of Gen. Nguyen Cao Ky, goaded on by the factions in this country which clearly prefer to see us dealing more with the Viet Cong and less with the general, whose steadfast anti-communism they cannot abide.

That the administration will use the election results as "proof" that the entire Asian confrontation is merely a political difference that may be resolved by traditional diplomatic palaver.

That the administration will use the election results as "proof" that the South Vietnamese, even if forced into a coalition government with North Vietnamese and local Communists, would "hold their own" electorally, thus making a coalition a perfectly suitable settlement of the fighting.

Is the Johnson administration capable of using this war for its own domestic political purposes? Report and fewer Americans doubt this. Polls and studies have shown that the President's wheeling and dealing is his principal political trademark.

The fact that the Viet Nam war has slipped pretty much off of the administration's control also is apparent. The administration has made some publicity with descriptions of how well things are going, and could certainly do this during an election, but we are still mired in what military experts have so long warned against, a major land war in Asia.

The more this stalemate continues, the more President Johnson will actually have to give away in the name of any grandstand play for peace at election time. On the other hand there are many who fear that the President may cynically be withholding the decisions needed to break that stalemate until election time.

As to the administration's attitude toward Gen. Ky, it has been hostile all along without strong presidential opposition to those within his administration who have vilified Ky as harshly as they have attacked the murdered President Diem.

And the Ky administration's effectiveness in permitting the elections has been largely overlooked in the presidential pleasure at the election returns.

Gen. Ky's projected trip to this country will offer President Johnson a good opportunity to make up for past lack of support. It will be interesting to see if he takes it or continues to be scared off by the pressures of his supporters.

Error Noted In Lincoln Tax Levies

SHOSHONE — There was an error in the original printing of levies for this year as set by Lincoln County Commissioners for Shoshone and Richfield.

The original release from the clerk's office showed the Shoshone general fund levy at 2.40 while it is 2.38, with the library levy .39 while it is .38 and the street light was .58 while it is .57, with the recreation levy at .19, to make a total levy for the city of 3.61 instead of 3.65.

For Richfield the levy is 2.32 for general fund instead of 2.37 and the street lighting is .74 instead of .76, to make a total of 3.53 instead of 3.60.

Teachers at Paul School Are Honored

PAUL — A teachers reception was held Thursday night at the Paul School hosted by the PTA. Teachers and school personnel were introduced by Mrs. Leonard Martin and presented corsages.

Honored were Mrs. Carol Altig, Mrs. Rex Brown and Mrs. Vera Williams, first grade; Mrs. Barney House, Mrs. Donald Mayes and Dorothy Watson, second grade; Mrs. Earl Mayes, Mrs. Bruce Saunders and Carolyn Thaxton, third; Mrs. Reed Mayes, Mrs. Wendell McLead and Mrs. Harold Schutter, fourth; Mrs. Clint Decker, Ferrell Kump and Mrs. Franklin Suhr, fifth; Mrs. Russell Adams, Mrs. Verl Loveland and Mrs. Roy Shurrum, sixth; Mrs. Dennis Johnson, Mrs. Russell Lindstrom and Lee Merrill, seventh, and Max Sheen, Donald Wixom and Fred Dayley, eighth.

Also honored were Susan Smith, music; Jack Robinson, custodian; Mrs. Gerald Stoller, secretary; Mrs. Vernon Egbert, remedial reading; Mrs. Harold Wilson, librarian, Mrs. Verna Dean King, assistant librarian; Paul McCloy, junior high student counselor; Desmond Welch, band; Boyd Earl, principal, and Camden Meyer, superintendant of schools.

The luch room personnel includes Mrs. Clyde Payne, manager; Mrs. Connie Freeman, Mrs. Ora Easton, Mrs. John Tanner, Mrs. LeRoy Lebsack.

The school has 770 students enrolled.

The business meeting was conducted by Richard Erwin. Lee Merrill gave the prayer. Otha McGill led the flag pledge and reports were presented by Mrs. Ronald Nielsen, Mrs. Harold Cavener and Harold Wilson.

Guest speaker was Melvin Snyder, who reported on his trip to Boys' State.

Monte Carlo Business Dispute Ends

MONTE CARLO, Monaco (AP) — A long-time feud between Greek shipping magnate Aristotle Onassis and Prince Rainier over how to run this tiny kingdom's gambling casino and vacation business apparently has ended.

Onassis is a major stockholder of the Sea Bathing Co. which operates the casino, hotels and other facilities. Revenue from the facilities gives the Mediterranean realm its basic income.

In a letter to a meeting of stockholders Friday, Onassis said he will "no longer participate in any action concerning the management of the Sea Bathing Company."

Rainier, husband of former American film star Grace Kelly of Philadelphia, has urged expenditures to make the resort attractive to middle-class families. Onassis favored keeping the area more or less a playground for the rich.

FEATURED SINGERS at charter night for the Magic Valley Chapter of the Society for the Preservation and Encouragement of Barbershop Quartet Singing in America will be the Classics from Bountiful, Utah. Members of the quartet are, from left, Ann Schow, Thelma Robinson, Eulala Butler and Jan Bangerter, top. They will perform during the charter meeting at 8 p.m. Saturday at the Twin Falls High School Gymnasium. The public is invited.

Area Barbershop Quartet Receives Charter Saturday

Magichords, the Magic Valley Chapter of the Society for the Preservation and Encouragement of Barbershop Quartet Singing in America (SPEBSQSA) will become an official member of the national organization Saturday.

The group, composed of 46 men, began singing barbershop together last April and are presently directed by R. Stan Owens.

The program, which will begin at 8 p.m. in the Twin Falls High School gymnasium, will feature the Classics, a ladies quartet from Bountiful, Utah.

These four women have performed in Disneyland, Las Vegas, Sun Valley, Los Angeles, San Francisco, Denver and Minneapolis. They hold the distinction of being the only female barbershop group to appear on the Voice of America.

Also appearing on the program will be the Salt Flats from Salt Lake City and the 50-voice Fallsmen from Idaho Falls.

Tickets may be obtained from any member of the Magichords or by calling 733-6063.

Buckskin Bill Proposal May Solve Issue

BOISE (Special) — Idaho's "Bucksin Bill," Sylvan A. Hart, occupancy problems may be partially resolved by arrangements of the Forest Service and Bureau of Land Management, according to Joe T. Fallini, state director of the BLM.

Fallini said he had been advised by Sam Defler, forest supervisor, Payette National Forest, that the Forest Service would give favorable consideration to "Buckskin Bill" to authorize him a special land use permit for his lifetime or period of occupancy of the Federal lands.

Such a permit would enable Hart to continue to develop his modest irrigation system, trails and other improvements on land within the Payette National Forest.

"Bucksin Bill" has lived, for many years in a mountain cabin near the point big Five-Mile Creek flows into the Salmon River. He gained national attention a year ago when there were reports he might be ousted from the central Idaho Primitive area land because he lacked title to it.

Mutiny of Congo Group Is Broken

KINSHASA, Congo (AP) — Reliable military sources said Saturday that French-speaking mercenaries — apparently — have broken the back of the Katangese mutiny in Kisangani, formerly Stanleyville.

The reports could not be corroborated because of a breakdown in communications.

France Sets Off Doped Atomic Bomb

PARIS (AP) — France set off a plutonium-doped atomic bomb Saturday and apparently was on its way toward an operational arsenal, although the hydrogen bomb was still about two years away.

The latest of four explosions took place southwest of Tahiti, the Defense Ministry announced. Informed sources said the "doping" with plutonium and limited quantities of thermonuclear materials boosted its power above that of the last purely atomic blast.

But the test was in no way a stepping stone toward the hydrogen bomb, the sources said. The hydrogen bomb still had to await sufficient quantities of enriched uranium, deuterium and tritium. The plant at Pierrelatte, which is enriching uranium, is ahead of schedule, however, and sufficient quantities were expected in about two years.

Still, the earlier tests of the series indicated that the country has been able to build an operational atomic bomb for its supersonic Mirage IV fighter-bombers, and also a warhead for strategic ballistic missiles which are scheduled to be ready in their silos in 1969.

Another test is expected before this series is closed.

Pioneer T. F. Businessman Dies, Age 83

Elmer Hollingsworth, 83, 561 Addison Ave., died at 12:05 a.m. Saturday in Magic Valley Memorial Hospital of a short illness. Mr. Hollingsworth was born Sept. 22, 1883, at Alexandria, Ind. He came to Twin Falls from Oakland, Ore., in 1909. He established and operated the Hoosier Furniture Store here until his retirement in 1943.

He was a member of the Twin Falls Episcopal Church of the Ascension, the Twin Falls Masonic Lodge No. 45, AF and AM, the Twin Falls Commandry No. 16, El Korah Temple Shrine and the Twin Falls Elks Lodge No. 1183, of which he was one of the oldest life members.

He was a charter member of the Twin Falls Kiwanis Club and served as president of the club in 1937.

He was married to Emma Atwill in Anderson, Ind., Sept. 27, 1904. Mrs. Hollingsworth died Feb. 14, 1946.

He is survived by one daughter, Mrs. Earl (Eleanor) Hann, Scott Air Force Base, Ill.; one brother, Arthur Hollingsworth, Urbana, Ill.; one sister, Mrs. Ella Barber, Anderson, Ind., and five grandchildren.

Funeral services are pending at Reynolds Funeral Chapel.

ELMER HOLLINGSWORTH

— pioneer Twin Falls businessman, died at Magic Valley Memorial Hospital early Saturday morning at the age of 83. Mr. Hollingsworth established and operated the Hoosier Furniture Store from 1909 until his retirement in 1943.

Complaint

NEW DELHI (AP)—The city commissioner for public grievances, R. L. Mehta, has a complaint: Officers in charge of complaint sections in various government ministries sometimes take months to reply to his letters.

Gets Award

FILER — Earl L. Cobb, son of Mr. and Mrs. Howard Cobb, Sacramento, Calif., former Filer residents, and grandson of Mrs. L. G. Cobb, Filer, has been awarded a $1,000 scholarship at the University of Wisconsin, Madison.

He is a member of the 1967 graduating class at the medical school and the scholarship is provided by the Pfizer Laboratories division of Charles Pfizer and Co.

Wood River High School Elects Aides

HAILEY — Wood River High School students elected class officers last week.

Scott Fenwick is senior class president; Ronald Thomas, vice president; Sherry Anderson, secretary; Bill Mahoney, treasurer, and Rob Riggen and Judy McFarland, student council delegates.

Juniors elected Loule Hurst president; Terry Vernon, vice president; Mary O'Donnell, secretary; Jeanne Savelberg, treasurer and Christine Bergin and Karma Jeppesen delegates to student council.

Sophomore president is Lawrence Barber; Glen Sherman, vice president; Dawn Marie Johnson, secretary; Gwen Mitchell, treasurer, and Phillip Packer and LuAnn Stevens, student council delegates.

Dan Patterson is president of the freshman class; Mike Grace, vice president; Cindy Circuit, secretary; Colleen Friesen, treasurer, and Linda White and Mike Kimball, student council delegates.

Chance to Be Given to Get ZIP Codes

Twin Falls residents will be offered an opportunity to "Zip Code" their mailing lists during October, Postmaster Fred Sanger announced Saturday.

Letter carriers will deliver "no postage needed" cards to each of Twin Falls' 7,000 residential delivery stops beginning Oct. 11. The cards will have blanks for addresses used most often, but for which individuals don't have the proper Zip codes.

After filling in the street numbers, cities and states for each of the addresses, the cards are to be mailed back to the postmaster. Post office personnel will add the proper ZIP codes and return the cards to the sender.

"This is a good time to get the ZIP codes that are missing from your lists," Sanger noted. "This Christmas, use of ZIP codes will be as important as shipping and mailing early for the efficient and on-time delivery of the record - breaking avalanche of mail expected in the weeks preceding the holiday season," he added.

Addresses which cannot be ZIP coded because of insufficient or improper addresses will be forwarded to the city indicated on the card and the codes will be added there. Only addresses, not names of correspondents, should be listed on the cards.

ZIP codes represent delivery areas of the postal service, not individuals, Sanger noted.

Liberty Lobby Asks Meeting With Johnson

WASHINGTON (AP) — The Liberty Lobby, which describes itself as a conservative political action group, has asked President Johnson to meet with five persons to be chosen by subscribers to its "Liberty Letter."

The group said in a letter to the President released Saturday that the President has not met with many representatives of various interest groups.

But, said Curtis B. Dall, chairman of the lobby's policy board, "I am firmly convinced that many hundreds of thousands of voters — even 27 million of them — are convinced that their voices are not being heard. Our delegation will be prepared to speak for this disfranchised, neglected minority."

The 27 million was an apparent reference to the approximate number of votes received by former Sen. Barry Goldwater in his loss to Johnson in the 1964 presidential election.

Dall noted in the letter that Johnson has received at the White House such persons as Dr. J. Robert Oppenheimer, the late Aubrey Williams, David Dubinsky and many civil rights leaders.

UNION STRIKES

TOKYO (AP) — Tokyo's 350,000 commuters were without public transportation this morning as the city's Transportation Workers Union struck for three hours protesting delays in payment of monthly allowances.

Idaho News

LISTED SEPARATELY

BOISE (AP) — Independent gubernatorial candidates should be listed on the Nov. 8 ballot in separate columns, Atty. Gen. Allan G. Shepard said in a formal ruling released Saturday.

Shepard said his ruling was based on election laws passed by the 1963 Legislature requiring that independent candidates get the same rights and suffer the same restrictions as party candidates.

MAN KILLED

OXBOW DAM, Idaho (AP) — A Weiser, Idaho, man was killed when his car rolled end over end and plunged 157 feet down a Hells Canyon bank Saturday. Coroner Harold Whitacker said the victim, Ross Manson, 25, apparently was driving to work on the Hells Canyon Dam construction project when a rear tire blew and sent the car out of control.

The coroner said Manson, father of two, had been living in a trailer court in the canyon on the Idaho-Oregon border.

CO-CHAIRMEN NAMED

BOISE (AP) — State Sen. Cecil Andrus Saturday named John Glasby and Leo Krulitz co-chairmen of his gubernatorial campaign committee.

Krulitz is a Boise attorney and president of the Idaho Young Democrats. Glasby is a Mountain Home businessman.

CANDIDATES SPEAK

OROFINO, Idaho (AP)—Two Republican candidates spoke Saturday at the ground-breaking ceremonies at the Dworshak Dam near Orofino on the Clearwater River.

Sen. Len B. Jordan referred to the dam as an example of federal - state - local cooperation and said it would benefit the entire northcentral part of Idaho.

State Sen. James McClure—Republican candidate for First District congressman — paid tribute to President Eisenhower, after whom the dam is named. The late U.S. Sen. Henry Dworshak, said McClure, served Idaho's best interests in Washington.

REMOVES MAGAZINES

LEWISTON, Idaho (AP) — A grocer charged under Lewiston's anti-pornography ordinance says he has removed all magazines from his store "because I am unable to distinguish between the magazines fit for sale and those that are not."

Holcomb, who owns a fountain-grocery store, forfeited $50 bond on a charge of violating an ordinance prohibiting display of magazines with pictures of nude or semi-nude women except in a section closed to minors.

LOSE TEACHERS

BOISE (AP)—Idaho continues to lose teachers to other western states but the loss went down sharply this year, the Idaho Education Association said Friday. Wayne York, the association's executive secretary, said a study by Idaho State University showed 84 per cent of the teachers who leave Idaho go to other western states and 61 per cent go to state's adjoining Idaho.

SWISHER SLAMMED

IDAHO FALLS (AP)—A veteran Bonneville County legislator Saturday termed the gubernatorial candidacy of State Sen. Perry Swisher, Pocatello, "just another politician with an overriding ambition to sit in the governor's chair."

State Rep. Don Pieper, said the endorsement of State Sen. Cecil D. Andrus as the Democratic gubernatorial nominee has destroyed what he termed the "white knight" aspect of Swisher's candidacy.

TIMBER SOLD

BOISE (AP) — The State Department of Lands announced Friday the sale of Idaho timber to two firms.

The department sold 1,565,000 board feet of Ponderosa pine and Douglas fir in Boise County to the Producer's Lumber Co., of Boise. The company paid $18,168.

The Fairchild Lumber Co., of Midvale, purchased 1,490,000 board feet of pine, fir and spruce timber in Washington County for $13,696.

COLLECTIONS URGED

MOSCOW (AP)—The time for historical museums to collect relics of life in the 1960s is now, says the director of the University of Idaho museum.

Hula hoops, key-opened coffee cans and other already disappearing relics of modern times should be set aside and marked for future historical displays, the director, Ellis Burcaw, said Friday.

"It is unfortunate," Burcaw said, "that the garbage dump becomes the repository for the bulk of man's cultural and economic heritage."

CLINIC SCHEDULED

BOISE (AP)—The Idaho Tuberculosis Association announced Friday there would be a tuberculosis outpatients clinic at the city-county health department next Monday through Thursday.

Under the direction of Dr. Stanley Moris of the Idaho State Tuberculosis Hospital, the clinic will treat Ada County outpatients and those living outside any other health district.

WILL ATTEND MEET

BOISE (AP) — An 18-member delegation of the Idaho National Guard will travel to San Francisco next week for the National Guard Bureau's 6th U.S.-Army area conference.

The delegation will be headed by Maj. Gen. George Bennett, Idaho adjutant general.

Next year's conference for delegates from the eight westernmost states will be in Boise.

Twin Babies Found on Front Porch

DONIPHAN, Mo. (AP) — Newborn twin baby girls were left on the front porch of a minister's home Friday night.

The children were reported in "perfect condition" Saturday at the Ripley County Hospital.

"I walked out on the front porch and thought I heard a cat," said the Rev. Leslie Elam, 33, pastor of the First Baptist Church. "Then I saw a cardboard box on the porch swing. I opened it and there were the children—black-haired and blue eyed."

He said they were wrapped in a red flowered tablecloth. A doctor at the hospital said they had been born about one hour before they were discovered.

Elam said an attempt would be made to place them in a foster home. But if that failed he would try to have them admitted to the Missouri Baptist Children's Home in Bridgeton, a St. Louis suburb.

"I would take them myself but I already have young children," the minister said. He and his wife, Margaret, 27, are the parents of two — Janice, 6 and Michael, five months.

Results of Draft Test Are Told

WASHINGTON (AP)—Eighty-one per cent of the 767,935 young men who took the Selective Service tests in May and June scored 70 or better, the Selective Service system reported Friday.

The test results are intended as guides for local draft boards in determining whether to grant student deferments.

The data showed that taking the four tests exceeded by nearly 150,000 the 617,188 youths that took the 26 previous college qualification tests given from 1951 through 1963.

17 Omaha Negro Youths Arrested

OMAHA, Neb. (AP) — Police arrested 17 Negro youths, most of them teen-agers, early today after breaking up a battle and rock-throwing incident on Omaha's Near North Side.

Police said about 200 youths had begun milling about when a dance ended. When police reinforcements were called to disperse the crowd, some youths began jeering at them and throwing rocks and bottles. No one was injured, but at least three store windows were reported broken.

NEWLY APPOINTED on the staff of Rep. George Hansen, R-Idaho, are, from left, Linda Buttars, daughter of Mrs. Arlene Buttars, Twin Falls; Janice Blake, daughter of Mr. and Mrs. Lloyd Blake, Burley, and Judy Passey, daughter of Mr. and Mrs. Wallace Passey, Idaho Falls. They are full-time employes in Hansen's office in Washington, D.C.

Only One Instrument May Have Been Used in Slaying

KENILWORTH, Ill. (AP) — The intruder who killed Valerie Percy may have used only one specially shaped tool to cut through a door screen in her home and then bludgeon and stab her to death, the man who is directing the murder investigation said Saturday.

"It could have been an ordinary tool that was reshaped," Police Chief Robert M. Daley said. "I could take an old tire tool and heat and bend or sharpen it."

The 21-year-old daughter of Charles H. Percy, Republican nominee for the U.S. Senate, was bludgeoned four times on the head and stabbed 12 times on the head and body in the predawn hours last Sunday.

The intruder cut through the screen on a French door in the first floor music room of the Percy mansion early Sunday, and removed a section of glass with a glass cutter. By reaching through the opening the door could have been unlatched.

Investigators have determined that the victim was struck on the head with an instrument that left a cone-shaped indentation and that the stab wounds, up to 5 inches deep, were made with an instrument sharpened on both sides.

The glass cutter or instrument used in the bludgeoning has not been found, but Daley said he has "not yet ruled out" the possibility that a bayonet fished out of Lake Michigan about 40 feet from the Percy's private beach could have been used in the stabbing.

No fingerprints or blood stains were found on the bayonet, recovered by Coast Guardmen.

Daley raised the theory that the killer may have needed only the glass cutter and a single instrument to carry out the attack in announcing that investigators have uncovered no promising leads.

"This is going to take a long time," Daley said.

Daley said Cook County sheriff's deputies, State Police and FBI agents already are assisting in tracing angles of the investigation that lead outside Kenilworth.

He said most persons on an original list of 100 who might have information which could prove useful already have been questioned.

He added that nine "live" fingerprints or palm prints found in the house still have not been checked out. These are prints which do not match those of the Percy family or others known to have been in the home frequently.

Paul PTA Lists Committee Heads

PAUL—Committee chairmen for the Paul School PTA are announced by Richard Erwin, president.

Richard Kennett is first vice president; Mrs. Leola McGregor, second vice president; Mrs. Harold Cavener, secretary; Mrs. Ronald Nielsen, treasurer; Harold Wilson, budget and finance; Sheldon Erickson, health.

Mrs. Domingo Equilior, publicity; Mrs. Leonard Martin, program; Boyd Earl, parliamentarian and adviser; Mrs. Blaine Hodges, magazine; Mrs. Erickson, membership; Mrs. August Martsch, room mothers; Mrs. John Hall, hospitality, and Richard Kennett, carnival chairman.

News of Record

TWIN FALLS COUNTY
District Court

Divorces were granted to Ronald Tilley from Mrs. Dorothy M. Tilley with custody of a minor child going to Tilley; Mrs. Beverly DeBoies from Ernie DeBoies; Mrs. Ruth Ann Martin from David J. Martin with Mrs. Martin receiving custody of a minor child; and Mrs. Lynda Kay Flood from Joseph M. Flood with her former name of Lynda Kay Lawrence restored.

Statewide Adjustment Bureau, Inc., a corporation, obtained a judgment of $1,322.17 from Floyd Plew Jr. and Mary Plew, husband and wife.

Justice Court

John A. Brown, 58, Kimberly, and Raymond Chester Graham, 54, 119 Sidney St., each $3, expired driver's licenses; Tracy E. Shields, 40, Tourist Hotel, $3, failure to register; Larry A. Truscott, 22, 402 Blue Lakes Blvd., $10, no muffler, and Emery V. Kay, 29, 592 Adams St., $10, failure to appear (fine suspended).

Probate Court

Larry Fred Dougherty, 19, Twin Falls, $40, illegal consumption of beer, placed in county jail in lieu of fine, and Larry E. Towns, 18, Twin Falls, $25, encouraging violation of youth rehabilitation act.

DEVICE DETONATED

WASHINGTON (AP) — A nuclear device in the low intermediate range — equivalent to from 20,000 to 200,000 tons of TNT—was detonated Friday at the Nevada test site, the Atomic Energy Commission announced.

More Than $45,000 Netted In 4-H, FFA Fat Stock Sale

(Continued From Page 1)

ers, buyers and prices of swine going through the sale ring.

Kevin Gergen, Simplot, $111; Ed Patrick, Shelby's, $81; Dean Patrick, Twin Falls Commission Co., $80.63; Rusty Akers, Bertie's Poultry, $80.75; Rick Kruse, Modern Drug, $85, and Louey Steigemier, Rangens, Inc., $76.

Darrol Steigemier, United Oil, $82.88; Judy Steward, Shelby's, $87.88; Wally Akers, Bertie's Poultry, $70; Robert Loughmiller, KEEP Radio, $78.63; Jan Steward, W. R. Grace Co., $87.13; Rex-Kruse, Idaho Trout Producers, $64.75, and Joe McCaughey, Volco Builders, Jerome, $78.03.

Warren Lassen, Fidelity Bank, Filer, $78.38; Randy Kruse, Self Manufacturing, $91.38; Kelley Flint, Fidelity Bank, Filer, $67.50; David Grant, Barlow Warehouse, Hazelton, $110; Jim McCoughy, Jerome Produce, $92.40; Wade Williams, Fidelity Bank, Twin Falls, $84.38, and Sandy Hall, Fidelity Bank, Hazelton, $85.63.

Mary Flinn, Idaho First National Bank, Buhl, $76.88; Linda Morris, Globe Feed and Seed, $99.88; Allen Flinn, Fidelity Bank, Filer, $80.63; David Annis, Massey Ferguson, $118.75; Curtis Powers, John Barker Agency, Buhl, $90, and Dana Silvers, Shelby's, $121.

Marico Chadwick, Twin Falls Distributors, $89.25; Diane Matts, American Oil, Eden, $103.13; Bob Hooper, Modern Tractor, $112.88; Tom Morrison, Henry Farm Sales, $94; Bruce Gines, PCA, Twin Falls, $88; Kay Freeman, John Barker Agency, Buhl, $88, and Zoe Powers, John Barker Agency, Buhl, $92.

Following is the list of owners, buyers and prices of sheep going through the sale ring.

Jeff Shewmaker, PCA, Twin Falls, $59.25; Susan Southwick, John Barker Agency, Buhl, $74.25; Steve McCoy, Green Giant, $67.50; Allen Lars 63, Henry Farm Sales, $58.50; Jack Southwick, Rangen's, $72.50; Dave Harner, Barlow Warehouse, Hazelton, $51; Greg Winkle, Rangen's, $70.88, and William Hunt Carey Merc, $90.

Kay Brown, Rangen's, $81.38; Marlene Varie, Buttrey's, $81.25; Gail Haskevec, Depot Grill, $84.38; Barbara Gihrig, Buttrey's, $67.50; Tamara Marcell, Shelby's, $82.50; Mickey Baird, Twin Falls Bank and Trust, $57.38; Bonnie Loughlin, Twin Falls Feed and Ice, $69, and Harles Marl, Henry Farm Sales, $65.

Benny Garedens, Wood River Merc, Hailey, $71.50; Greg Brown, Bertie's Poultry, $87; Thelma Cloughton, Wood River Builders, Hailey, $88.25; Kathleen Wolf, Bertie's Poultry, $68.88; Laurie Baird, Keith Munsee, $85; Mike Munsee, PCA, $123.25; Julie Tews, Buttrey's, $84.38, and Polly Powers, Twin Falls Bank and Trust, $66.13.

Kent Cramer, Jensen Jewelers, $47.25; Connie Wetzstein, Green Giant, $71.88; Ronnie Carpenter, Southside Bean, $69; Wilma Slivers, Globe Seed and Feed, $49.50; Kenneth Browning, Sun Valley Shopping Center, $81.25; Dick Roemer, Henry Jones, $93.75, and Randy McCoy, Fidelity Bank, Twin Falls, $70.88.

Marilyn Varin, Gooding Livestock Commission, $84; Lem Cromer, Jensen Jewelers, $46.75; Jackie Cramer, The Alley at Griggs Cafe, $55; Sharon Browning, Independent Meat, $83.38, and Sandy Skinner, Shewmaker Brothers, $37.50.

Rick Brown, Gooding Livestock Commission, $69; Phillip Burns, Times-News, $69; Cindy Herzinger, buyer unknown, $63; Lorene Carpenter, Bertie's Poultry, $55.13; James Peterson, Sawtooth Motor, Hailey, $69; Mio Mechon, Adamons's, Inc., Carey, $57; Susie Simpson, Rangen's, $87; Holley Pick, Sun Valley Shopping Center, $60.88, and Carl Browning, Twin Falls Commission Co., $57.75.

Marsha Harwell, Self Manufacturing, $70.88; Gary Baird, Independent Meat, $74.75; Ronnie Mothershead, Henry Farm Sales, $84.50; Kick Webb, Twin Falls Commission Co., $57.50; James Kuhar, Wendell Chamber of Commerce, $63.25; Gary Hodily, Shelby's, $81.25; Tony Goetz, Fidelity Bank, Twin Falls, $45, and Andy Loughmiller, Simplot, $80.

Ronnie Roemer, H. E. Gundelfinger, $62.50; Judy Cromer, John Barker Agency, Buhl, $47.50; Daniel Faulkner, Gooding Livestock Commission, $91; Debbie Clark, Henry Farm Sales, $57.75; Kent Green, Twin Falls Commission Co., $65; Dale Stocking, Times-News, $60; Helen Browning, Ed Eakin and son, $49.88; Jim Hicks, Fidelity Bank, Twin Falls, $38.25; Arlis Sligar, United Oil, $30, and Bruce Carpenter, Massey Ferguson, $47.25.

Following is a list of owners, buyers and prices of the beef cattle going through the sale ring Saturday afternoon. D. Shewmaker, Shelby's, $614.25; D. Starrs, Rangen's, $432.60; Randy Mal, Twin Falls Commission Co., $300; D. Shewmaker, Twin Falls Bank and Trust $435.03; Cindy Tews, Bertie's Poultry, $355.20, and Glenda Eldridge, Shelby's, $380.25.

R. Shewmaker, Buttrey's, $384.38; Bonita Shewmaker, Henry's Farm Sales, $382.20; Phillip Shewmaker, Twin Falls Bank and Trust, $303.60; Richard Brooks, Henry Jones, $391.88; Calvin Johnson, Shelby's, $304.63; Sidney Brooks, Fidelity Bank, Hazelton, $302.50, and Sandra Cullen, Massey Ferguson, $391.40.

Jane Anderson, Independent Meat, $361.88; Ricky Lauda, Rangen's, $304.60; Malcom Johnson, Twin Falls Bank and Trust, $297; Greg Lanting, Jay's Sav-On, $290.40; Katie Rasamussen, Henry's Farm Sales, $280.55; Glen Brooks, Henry's Farm Sales, $364.45, and Tom Billington, Buttrey's, $466.20.

Greg Anderson, Henry's Farm Sales, $374.50; Sherry Callen, E. A. Tolman, $419.40; Rex Lytle, Twin Falls Tractor, $387.60; Carl Feldhouser, Henry's Farm Sales, $338.25; David Ramseyer, Acme Machine Filer, $337.75, and Mark Feldhouser, Twin Falls Bank and Trust, $377.40.

Jerry Mai, PCA, Twin Falls, $316.50; Larry Maxson, Fidelity Bank, Filer, $340.80; Jeff Juker, Independent Meat, $315; Robert Hennefer, Carey Elevator, $291; Greg Starrs, Fidelity Bank, Twin Falls, $324.80; Mike Richmond, Reed Case Tractor, $300.80; Stephanie Pastoor, Henry's Farm Sales, $356.80, and Stan Shaff, Idaho Trout Farm, $417.50.

Vickie Richmond, Buttrey's, $301.50; Tom Shewmaker, Hudson's, $318; Brent Gines, Twin Falls Feed and Ice, $286.50; Kim Shewmaker, Henry's Farm Sales, $378; Dick Simpson, Rangen's, $407.75; Chris Chadwick, Fidelity Bank, Twin Falls, $311.50; Greg Waters, Shelby's, $348.15; Steve Ewing, Gem Equipment, $325.50, and David Murphy, Simplot, $373.18.

R. Murphy, Volco Builders, Jerome, $372.40; Brent Claiborn, Twin Falls Automotive Parts Association, $339.50; Richard Allen, Ed Uhlig, $323.20; Brad Clairborn, Henry's Farm Sales, $338.30; Mike Scott, Twin Falls Bank and Trust, $299.15; Peg Simpson, Sun Valley Shopping Center, $334.90; Harold Brooks, Henry Jones, $358.40, and Al Lutz, PCA, $329.50.

Jack Barton, Twin Falls Commission Co., $467.20; Mark Barnes, Haney Seed Co., $280.50; Cindy Hull, Independent Meat, $329.60; Nancy Gines, Jordan's Market, Filer, $295.50; Susan Thompson, Fidelity Bank, Twin Falls, $298.50; Jerry Callen, Self Manufacturing, $351.45; Rick Johnson, Kay's Supper Club, $367.50, and Mona Freeman, Curl Manufacturing Co., $307.50.

Del Romer, Thrifty Way and George's Cash Grocery, Hazelton, $323.50; David Toukal, Idaho First National Bank, Buhl, $323.30; Larry Golay, PCA, $264; M. N. Pastoor, Simplot, $340.80; Connie Barton, SS Market, Hailey, $339; Kevan Varin, Bank of Idaho, Gooding, $307.70, and Patty Sorinson, Independent Meat, $283.80.

David Chadwick, C. D. Brown and Associates, $291.20; Bruce Glauner, Clemet Feed Store, $332.80; Rocky Larson, Reader Flying Service, $298.20; Terry Russell, United Oil, $378; Todd Claiborn, Henry's Farm Sales, $339.90, and Rosie Pastoor, Olmstead Cattle, $312.20.

Larry Hartwell, Jerome Producers, $310.75; Cindy Juker, Farmers Bank, Buhl, $332.75; John Malone, Globe Seed and Feed, $419.20; Carl Bartholomew, PCA, Fairfield, $353.38; Ricky Richmond, Armour Meats, $301.13; Ronnie Jones, Rangen's, $367.50; Karl Pastoor, Don's Food Bank, Carey, $332.80; Galen Miller, Producer's Livestock, $235.13, and Annette Schaeffer, Shewmakers, $250.25.

Jack Messersmith, PCA, Twin Falls, $261.30; Francis Johnson, Henry's Farm Service; Shirley Slivers, Fidelity Bank, Twin Falls, $233; Tom Tolman, Twin Falls Commission Co., $242.50; Charriell Lehman, Gooding Livestock Commission Co., $231.40, and Mike Schaeffer, Armour Meats, $254.60.

James Giese, First Security Bank, Twin Falls, $291; Jay Jeter, Independent Meat, $261; Alvin Allen, and Courtney Martel, Filer, $246.13; Debbie Malone, Roper's, $280.50; Lila Chadwick, Rogerson Hotel, $275.90; Eddie Bickfor, Gooding Livestock Commission, $280.50; Darlene Houkal, Asgrow Seed, Filer, $281.30, and Arthur Martel, Twin Falls Auto Association, $267.40.

Blake Luloff, Farm Service, $314.88; Bonnie Honstead, Brooke Petroleum, $213.20; Ken Butler, Bean Growers, Hazelton, $271.50; Barbara Swan, Roper's, Buhl, $235.20; Jay Hartwell, Armour Meat, $289.90; Gene Leahl, PCA, $193.25, and Randy Woodberry, Ed Eakein, $226.20; Mary Henderson, First Security Bank, Gooding, $254.80, and Fred Henderson, Gooding Livestock Commission, $224.90.

Mike Deahl, Twin Falls Commission Co., $302.50; Jerald Karel, PCA, $262.80; Don Neal, Gooding Livestock Commission, $213.75; Dick Miller, Armour Meat, $251.85; Tim Rohde, Produce Livestock, $235, and Delbert Bennett, Fidelity Bank, Twin Falls, $250.00.

GRAND CHAMPION SWINE, owned by Pat Light, Twin Falls, was sold to Ted Florence, representing the Independent Meat Co., Twin Falls, for $290. The grand champion was judged Saturday morning prior to the 4-H and FFA Fat Stock Sale held at the Twin Falls Livestock Commission Co. (Times-News photo)

3 Accidents Are Reported In Buhl Area

BUHL — Damages totaling more than $4,000 in three separate traffic accidents were reported to Buhl law enforcement officers during the past week.

Twin Falls County Deputy Sheriff Curtis Pryor said no one was injured at about 9:50 a.m. Thursday when the brakes on a milk truck failed as the truck was going down Clear Lakes grade.

Pryor identified the driver of the truck as John D. Pember, 21, Buhl. He said the truck, a 1963 Ford, gained excessive speed going down the grade, and collided with a county gravel truck driven by Alden L. Bowman, 50, also Buhl.

The impact threw the milk truck into the rock ledge, turning it on the left side. It then slid down the hill. Pryor said the front axle was completely off the truck by the time it came to rest.

The milk truck was said to be demolished, and $300 damages were estimated to the gravel truck.

Buhl Police report that a properly parked 1954 Ford stationwagon owned by V. W. Jeter, Buhl, was struck by a 1965 Chevrolet driven by Phillip Wallace, 19, Portland, at 1:05 a.m. Friday. Police said the car was parked in the 800 block of Broadway.

Dennis Culberson, 22, also Portland, a passenger in the Chevrolet received cuts and facial bruises, as did the driver. Both were taken to Magic Valley Memorial Hospital, Twin Falls, where they were released Saturday morning.

Investigating officers estimated the total damage to both cars at $3,000. The investigation was continuing Saturday night.

A Wendell girl was slightly injured in a two-car collision at the intersection of Broadway and Locust Street at 5:15 p.m. Friday.

Buhl police said a 1965 Chevrolet driven by Hubert D. Witzel, 62, Moore, Idaho, collided with a 1948 Jeep. The Jeep was driven by Eileen Brown, 22, Buhl.

Beverly Weighall, 10, Wendell, a passenger in the Jeep, was thrown out of the vehicle. Miss Weighall was taken to Magic Valley Memorial Hospital, Twin Falls, for treatment of bruises and abrasions.

Total damage was estimated at $450. Investigation is continuing.

Raises Turtles

TOLEDO, Ohio (AP) — Mrs. Al Szuch is worried that Lake Erie may run out of snapping turtles. So she's hatching young ones in her home.

Any day now she'll turn loose 150 or so baby snappers.

"It'll take quite a few years (about 25) for these little turtles to grow up, but at least they'll be there," said Mrs. Szuch, whose husband runs a bait shop and store where he sells turtles and turtle meat.

Acock Is Master Of Pioneer Unit

RUPERT — Russell Acock is the new master of the Pioneer Grange, it was announced Saturday. He replaces George Sullivan, outgoing master.

Other officers elected include Fred Rogers, overseer; Mrs. Wallard Hayward, lecturer; Johnny McGill, steward; Charley Easton, assistant steward, and Burt Van Every, three-year executive committeeman.

Other members of the executive board are Charley Easton, two years, and Pete Wakewood, one year.

Acock is a business and insurance agent for the Grange and Mrs. Fred Rogers will be home economics chairman.

Booster night will be held Sept. 28 with a potluck dinner.

WILL GET POST

FRESNO, Calif. (AP) — Cesar Chavez, director of the AFL-CIO United Farm Workers Organizing Committee, will be appointed to a high post in the Office of Economic Opportunity or the Department of Labor.

Turkey Floods Claim 7 Lives

ISTANBUL, Turkey (AP) — Seven persons died Saturday in floods which hit large sections of the Iskenderun region in south Turkey, reports reaching Istanbul said.

The floods, following torrential rains, disrupted road and train traffic in the region and heavily damaged citrus crops, the reports said.

Allies Suggest Closure of War Prison

BERLIN (AP) — Western allies have proposed to the Soviet Union that part of Berlin's huge Spandau Prison be closed to save operating costs after two of the three remaining war crimes prisoners are released next Friday.

Completing their 20-year sentences Sept. 30 are former German Armaments Minister Albert Speer, 61, and ex-Hitler Youth Leader Baldur von Schirach, 59.

The only remaining prisoner in the six-acre prison will be onetime Nazi Deputy Fuehrer Rudolf Hess, 72, who is serving a life sentence imposed during the Nuernberg war crimes trials.

A British spokesman said Friday that Britain, France and the United States first asked the Russians if they would agree to releasing Hess so the prison could be closed down. When the Russians rejected that idea, the Western allies suggested closing at least part of the prison. So far the Russians have not replied.

Annual cost of operating the prison, guarded by soldiers of the four nations, is about $100,000. The West German government foots the bill as part of war reparations.

Waiting

COLUMBIA, Mo. (AP) — Rusty, a cocker spaniel, often is boarded with a veterinarian while his owner, Hugh Roach, goes out of town on weekends.

Roach telephoned and made a reservation for Rusty Friday.

A few hours later he telephoned the vet again and said he would have to cancel because Rusty couldn't be found.

The veterinarian hung up and looked out the window of his office, a mile from the Roach residence.

There sat Rusty, all by himself, waiting to be admitted.

Four Women Hurt in Bliss Bus Mishap

BLISS — Four women hospitalized after the bus in which they were riding blew a right front tire Friday night were listed in good condition Saturday.

Attendants at Gooding Memorial Hospital reported the women are Mrs. Phyllis DeBois and Velma Holman, both Boise; Lois Ernst, McCall, and Lorraine Clark, Glenns Ferry.

Sheriff Verne Royse, investigating officer, said the bus driver, Paul Fusselman, Boise, who was slightly injured, should be commended for his actions both during and after the accident.

When the tire blew the bus traveled some 300 feet off the roadway into a pile of lava rock, but Fusselman was able to keep the vehicle upright. Eleven women were injured, but seven of them were released from the hospital.

The women were en route home from a Home Extension Agent's convention in Pocatello. The mishap occurred about 8:30 p.m. Friday one and one-half miles east of Bliss on Highway 93.

"The driver did just what people should do after an accident, but never do," the sheriff said. He kept calm and consoled the injured women until help arrived," the officer noted.

The bus driver and the other passengers were sent to their destinations on another bus. The women apparently were injured as they were thrown into the aisle of the bus, a Boise - Winnemucca stage.

Governor of Malaysian State Fired

KUCHING, Sarawak, Malaysia (AP) — The governor of Sarawak fired Chief Minister Stephen Kalong Ningkan today and named a new chief of state in an effort to end a political crisis.

Ningkan refused to resign Friday after the Sarawak Legislative Council gave him a vote of no confidence, choosing instead to force the governor of the Borneo State to fire him.

Ningkan has demanded general elections and local observers believe he would be the people's choice. His return to office would raise the possibility of his leading Sarawak out of Malaysia, further reducing the federation already reduced by the withdrawal of Singapore.

The newly sworn chief minister is Penghulu Tawi Sli.

Blue Pencil Presented to Mrs. Nielsen

The blue pencil was won by Mrs. Frank Nielsen for her speech, "I Believe," at the Friday morning meeting of the Twin Falls Toastmistress Club in the Colonial Room of the Rogerson Hotel.

The theme of the meeting was "The Destiny of Man."

Mrs. Carl Graber was toastmistress of the morning and Mrs. Kenneth Shew gave the invocation and led the Pledge of Allegiance. Mrs. Richard Tucker presented the lexicology lesson, using words from a college entrance examination.

Table topics were led by Mrs. William Hoops Jr.

"The Destiny of Our Nation," was presented by Mrs. S. H. Mitchell. Mrs. LeRoy Arrington, general evaluator, was awarded the traveling trophy for outstanding performance.

Individual evaluators were Mrs. Leslie Jones and Mrs. John Burkhart.

The club members hear reports of the workshop held for council officers and chairmen Wednesday at Mrs. Arrington's home. Mrs. Ellis Fuller and Mrs. Raymond Reichert were guests.

The next regular club meeting will be held Oct. 7.

Mrs. Kenneth Balls, regional supervisor of International Toastmistress Clubs, Salt Lake City, will attend a council meeting hosted by the club Oct. 8.

Mrs. Ben Eldredge, president of the Twin Falls Toastmistress Club, will attend the Idaho Extension Homemakers Convention in Pocatello this weekend. She will be presiding as toastmistress.

Judging Team to Compete at Meet

RUPERT — Members of the 4-H livestock judging teams for Minidoka county who will participate in the Pacific International Livestock Exposition at Portland, are announced by the county agent's office.

Members of the teams are George Montgomery, Jeanie Grisenti, Monty Smith, Martha Kraemer, Tony Bott, Norma Tucker and Jeffery Bott. They participated with judging teams from nine other counties at the District Fair held in Jerome.

The Livestock Exposition at Portland will begin Oct. 5.

FILLED-IN WINDOW on the west side of the Boy Scout Service Center, Main Avenue and Second Street North, serves as an attractive frame for a mural panel painted by Lee Logan, local artist. Logan painted panels for each of the four windows on the building's side. He is shown explaining one of the panels to a group of Boy Scouts. (Times-News photo)

* * * * * * * * * *

Murals Are Donated for Boy Scout Service Center

Take four filled in windows that look just like filled-in windows, add one public-minded local artist and mix well with lots of paint—the finished product is four colorful mural panels and a new face for the Boy Scout Service Center on Main Avenue and Second Street North.

Lee Logan, 459 6th Ave. N., painted the panels, each dipicting a phase of scouting, that were hung over the windows on the west side of the building Friday. Each mural measures 10 by 7 feet, a size considerably larger that the 24 by 36-inch landscapes that Logan usually paints.

Logan is well known in the Magic Valley area for the sign painting service he has been operating since 1925. He contributed the panels, valued at $1,000, as a voluntary service for the Boy Scouts and the community as a whole, according to Alan R. Hutchison, Snake River Area Council field director.

Logan has won many award ribbons in county fairs and art competitions. Four of his five paintings displayed at the Twin Falls County Fair won ribbons.

Logan studied art at the Kansas City (Mo.) Art Institute before coming to Twin Falls. His paintings are in homes and business offices in six Midwestern and Western states, with at least 50 landscapes being displayed in the homes of Twin Falls residents.

"I'm sure the Boy Scouts and their counselors, as well as the community as a whole, will be proud of these four mural panels," Hutchison commented.

Two Men Die As Trucks Strike Cattle

BAKER, Ore. (AP) — Cattle on the road brought death Saturday to two Colorado truck drivers.

State police said they swerved to avoid the cattle on U.S. 30 in rangeland about 20 miles southeast of Baker.

Their eastbound truck sideswiped a westbound truck, then jacknifed. The truck's trailer smashed the cab. A load of frozen meat spilled forward and it took police hours to reach the cab. They said the men apparently were killed instantly.

They were identified as Cecil Othella Finley, 47, Route 1, Converse City, Colo., and Jardine R. Brandt, Fort Collins.

Two men in the other truck were taken to a hospital in Baker. Attendants said their injuries were minor.

British Adviser And Soviets Meet

MOSCOW (AP)—The British government's top scientific adviser, Sir Solly Zuckerman, has been meeting here secretly with Soviet scientists for talks believed to be centered on ways to detect underground nuclear tests, informed sources reported. Britain is trying to allay Soviet fears that detection devices might be used for spying.

Former Resident Of Kimberly Dies

KIMBERLY — Tomme Bates, former resident, died Thursday in Los Angeles.

He was born in Lewisville, Utah, and lived here for several years before moving to Los Angeles eight years ago. He is survived by four children, S. Sgt. Kenneth Spencer, Ogden; Mrs. Sharon McBride, Pocatello; Mrs. Donald Whitlock, San Diego, and Richard Bates, Reno.

Funeral services will be conducted at 3 p.m. Monday in Los Angeles.

Effort Made To Attract New Business

PAUL — The Paul Chamber of Commerce is making efforts to bring a mercantile and dry goods business into the Paul area on State Highway 25.

Arrangements were discussed during the Wednesday night meeting at Connor's Cafe and it was announced that a company has been contacted and is expressing interest in the possibility of settling here.

A letter from Judy Kerbs, exchange student to Denmark, was read. The chamber was among the Minidoka County organizations which helped finance her trip.

It was announced that the Burley - Rupert Employment office will have a dedication ceremony Oct. 14.

The highway development committee reported on the current project the chamber is pushing to have State Highway 27 extended to a location at Fish Creek between Carey and Arco. It was reported that the Arco community is supporting this project and a meeting is being arranged for November to meet with a group from Arco.

A report was given by the central airport committee and the chamber made a resolution to help with the development of a central airport.

It has been suggested that a drop letter mail box should be installed near the new business district on highway 25. The chamber will look into this matter.

Area Pomona Grange Elects

RUPERT — Officers are announced for the Minidoka Pomona Grange by George Sullivan newly elected master.

Other officers include Jake Eilers, overseer; Bliss Sullivan, lecturer; Tom Stuart, steward; Bernard Scott, assistant steward; Virginia Stuart, chaplain, and Alvin Holmes, treasurer.

Claude Bowman, secretary; Walter Lee, gatekeeper; Katie Acock, Pomona; Virginia Eilers, Ceres; Ruth Coon, Flora, and Jeannie Scott, lady assistant steward.

Blast Kills Two

KARACHI, Pakistan (AP) — More than 10,000 pounds of dynamite stored for a dam-building project exploded Saturday in Kohat, 70 miles southwest of Peshawar, killing at least two persons. The cause of the explosion was not determined.

Delivers

TORONTO (AP)—With a truck, Bruce Foster was in the delivery business in 1954 at age 17, and one of his first deliveries was a baby at the scene of a road accident involving its mother. Still in the delivery business at age 29, he delivered a premature baby this week to his neighbors Mr. and Mrs. Gorry Raymond. The Raymond child was the sixth he delivered in 12 years, among them a pair of twins.

News of Record

GOODING COUNTY

Wendell Justice Court

Jackie Johnson, Hagerman, and James Murray, Gooding, were charged with first degree burglary and bound over to 4th district court with bonds set at $1,500.

Darrel Myers, Wendell, fined $150 and costs, and sentenced to 21 days in jail, for malicious destruction of property.

MINE CLOSED

TONYPANDY, Wales (AP) — A Welsh colliery, once known as "the killer mine" because of explosions that claimed 63 victims, was closed down Friday — and miners wept as they left it for the last time.

USE TIMES-NEWS WANT ADS FOR FAST SELLING RESULTS

SPORTY NEW STYLING is a highlight of the longer, wider Rambler Rebel series for 1967—formerly the Classic series. The top-of-the-line Rebel SST hardtop and convertible are set apart from other Rebel models by a full-length pin stripe along the side of the body, simulated by air scoops just forward of the rear wheels and by a black-finished grill center.

* * * * * * * *

Several Key Features Are Listed for 1967 Ramblers

Several key features are noted for the American Motors Rambler for 1967.

The features include contemporary styling for Ambassador, Marlin and the new Rambler Rebel models; four new optional high-performance V-8 engines; smart re-trimming of Rambler American; new four-link rear suspension system for Ambassador, Marlin and Rebel models, and an all-new safety steering package which includes an impact-absorbing steering column and a deep-dish three-spoke steering wheel.

Standard safety features are all-welded single-unit construction, double safety brake system, brake system warning light, retractable front seat belts, four-way warning flashers, padded visors and ceiling, stronger door locks, "lane-changer" position on turn signals, double pivot inside rear view mirror with day-night adjustment and provisions for shoulder-belt installation.

Engineering advancement on the new models include seven high performance engines, three Torque-Command Sixes and four Typhoon V-8's ranging from 199 to 343-cubic-inch displacement with horsepower ratings from 128 to 280.

Two and four-door sedans, two-door hardtops and convertibles, and four-door station wagons are offered in the Ambassador, Rebel and American series.

A new eight-track stereo tape player, which operates independently of the radio, will be available on Ambassador, Rebel and Marlin models. Twin speakers are mounted on the rear package shelf.

The Rambler Rebel series, formerly called the Classic, sports a "floating" rectangular grille, recessed and flanked by horizontal dual headlamps. Top-of-the-line SST hardtop convertible models have a full-length pin stripe along the top of the body and simulated air scoops in front and rear wheels.

Wheelbase of the Rebel series has been increased to 114 inches from last year's 112. Over-all length is up two inches to 197 while the station wagon has been increased to 18.2 cubic feet, from last year's 15.2. The longer station wagon has an increased cargo length of 92.6. The regular drop tailgate or side-hinged tailgate door are offered as a choice on Rebel two-seat wagons. Three-seat wagons have an electric window on the tailgate doors as standard.

Heading the Rambler American series for 1967 is the Rogue hardtop which features a new sports car motif instrument panel with five circular dials mounted in front of the driver. A three-spoke steering wheel and high-back reclining bucket seats are standard.

American Motors' 1967 Marlin fastback is six and one-half inches longer than the 1966 model with the wheelbase lengthened from the previous 112 inces to 118 inches. The Marlin grille has an anodized finish on the horizontal center bar which contrasts with the black finish on the surrounding components.

Rally-type lights which house the parking and turn-signal lights are mounted at the outer edges of the grille and are flanked by stacked headlights. Safety reflectors are mounted on the back edges of the rear fenders.

Top-of-the-line DPL models have full-length dual pinstripes on the crown of the body line. The Ambassador's flowing roof panel flows downward to the rear deck, which has a modified "V" design. A ribbed trim panel, which complements the front grille extends the full width of the car, blending into the divided taillights which are designed to provide side visibility.

The Ambassador DPL convertible features a new top mechanism which folds flush with the body line, entirely behind the rear seat, so that the convertible becomes a full six-passenger automobile.

Ambassador station wagons have a new fold-down mechanism for the second seat, which extends the possible cargo area to the back of the front seat. Three-seat wagons now carry a covered spare tire. The side-hinged rear door, instead of a tail gate, continues as standard on three seat models.

AWARDED MEDAL

WENDELL—Capt. Melvin R. Jaramillo, son of Mel Jaramillo, Wendell, has been awarded the U.S. Air Force Commendation Medal at Barksdale Air Force Base, La. He received the medal for meritorious service as a KC-135 Strato Tanker navigator. He was cited for his outstanding professional skill, knowledge, and leadership.

News of Record

TWIN FALLS COUNTY
Justice Court

Billy E. Taylor, Filer, was fined $8 for defective equipment and Nellie D. Black, 312 3rd Ave. W., was fined $10 for no muffler.

TWIN FALLS COUNTY
Twin Falls Police Court

Freddie L. Wait, 22, 559 Second Ave. N., pleaded innocent to disorderly conduct, trial date to be set; Frank E. Studlert, 35, Boise, pleaded not guilty to being drunk and interfering with an officer, trial set for Oct. 7, and Ross K. Hathaway, 28, St. Anthony, asked for preliminary hearing on issuing checks without funds in a bank.

TWIN FALLS COUNTY
Twin Falls Police Court

Lester Lawrence Goode, 51, Nampa, 30 days in jail, vagrancy, sentence suspended if he leaves town; Patrick Busmaier, 17, Buhl, $25, disorderly conduct with a motor vehicle, loud exhaust; Anita Leach, 19, Sunbeam, five days in jail, vagrancy, and Robert B. Leach, 35, Sunbeam, Idaho, five days in jail, failure to register as ex-convict.

Dale Richardson, 17, 337 Locust St. S., $16, loud exhaust; Billie J. Chess, 28, 841 Morningside Drive, $25, and Ralph E. Warren, Route 2, $20, both disorderly conduct; Clarence H. Bowlin, 21, 235 Borah Ave., $25, disorderly conduct with motor vehicle, excessive noise, and Paul Cain, Salt Lake City, Utah, 30 days in jail, drunk.

TWIN FALLS COUNTY
Clerk's Office

Marriage licenses were issued to John R. Thomas and Barbara L. Rowland, both North Highland, Calif.; Richard Quijada and Donna Faye Eddy, both San Jose, Calif.; Wayne Garth French, Buhl, and Jane Ravanello, Kemmerer, Wyo., and Alfred Gunnar Hendrickson, Buena Park, Calif., and Jennie Edna McBride, Twin Falls.

Ford, Chrysler Officials Ponder Price Cuts for 1967

DETROIT (AP) — Ford and Chrysler officials were busy this weekend trying to figure out whether they should cut their 1967 car prices announced this week.

Ford's average increase of $113 and Chrysler's average of $92 or $103, depending on who states it, look kind sized in comparison with General Motors's $34 average hike.

The nine million people who the industry hopes will put their money on the line in 1967 for a new car may be sure of one thing: The price tag is going to be larger than for 1966 models.

The amount of the GM increase caught the rest of the industry off guard and caused Ford and Chrysler to take a second look at their price sheets.

"This is a pretty competitive business and we've got to get our prices in line or lose sales," said a Ford executive who declined use of his name.

"We are using plenty of pencils and erasers this weekend, working on price charts," he added.

GM's surprise move, coming after the other two of the Big Three were on the street with their new prices, was a tipoff that the automotive giant is out to regain it sales prestige in 1967.

August reports showed General Motors sales for calendar 1966 running behind those for the similar 1965 period. Ford's and Chrysler's were ahead.

Industry observers were convinced that Chrysler, second of the Big Three, had announced would be content to sit back and let Ford figure its way out of the price dilemma. Then Chrysler could match and American Motors, which has not yet announced its figures, could jump into the fray.

A point which could bother Ford in any price refiguring was its original insistence that new car prices reflected only increased costs of materials, plus additional safety features made standard for 1967.

Thus, if Ford cuts back as it is generally assumed it may be forced to do, it will have to find some place where a materials price cut can be made or some nonstandard safety item removed if it is to maintain its profit margin.

One of the surprises to auto industry leaders was the mild reaction from the Johnson administration to the car price boost. Henry Ford II and Ford President Arjay Miller made a special trip to Washington four days before the price announcement to tell President Johnson's No. 1 economic adviser, Gardner Ackley, what they were planning to do.

The initial announcement from Ford drew regret or criticism from President Johnson, Sen. Abraham Ribicoff, D-Conn., and United Auto Workers president Walter P. Reuther, but no words were as harsh as those which the federal government used when steel companies raised their prices earlier.

The auto industry apparently had done a pretty good job of convincing the administration that it was only fair that the American public, which the government said wanted a safer car for 1967, should pay for it.

TALKS AT SUN VALLEY

KETCHUM — Marion Hanks, Salt Lake City, of the Council of the Seventy of the LDS Church will speak at 7:30 p.m. Sunday at the Sun Valley Chapel.

USE TIMES-NEWS WANT ADS FOR FAST SELLING RESULTS

Sen. Jordan Calls for 3 Tax Deductions to Aid Education

By The Associated Press

Idaho Sen. Len B. Jordan called Friday for three kinds of tax deductions to aid education.

The Republican Senator told a McCall civic club he proposed a 100 per cent income tax deduction to individuals for property taxes they pay to school districts.

That way, Jordan said, the districts could raise property tax rates without increasing the tax load paid by citizens.

The second change would give teachers deductions for expenses incurred while they were improving their educations. Other college students would also have similar deductions for tuition costs.

And the third type of education-related tax relief would give parents tax deductions for tuition paid for their children's education.

Two political candidates — one a Democrat and the other a Republican — called Friday for improvement of transportation, principally between north and south Idaho.

Republican gubernatorial candidate Don W. Samuelson urged quick improvement of the north-south highway as an aid to development of Lewiston's port facilities.

The Lewiston facilities, he said, "provide the new outlet Idaho needs to become a major contender in world trade."

Speaking at a Caldwell Republican supper, Samuelson also proposed a six-member council to work for better relations between Idaho labor and industry.

Democratic Senate candidate Ralph Harding also said the Port of Lewiston needed improvement of the north-south highway link — which is now U. S. Highway 95.

The former congressman told a Nez Perce County Fair group that an integrated development of Idaho's water and highway transportation would "make the port at Lewiston a thriving enterprise that will benefit all of Idaho."

Harding asked for "efforts to bring slack-water navigation to Lewiston and a four-lane highway from north to south Idaho."

Chance of Andrus' Winning Is Uncertain

By EARLE L. JESTER

BOISE (AP) — An airplane crash took the life of the man Idaho Democrats had counted on to get them into the statehouse after an absence of 20 years.

Now they don't know, for sure, whether his replacement gives them a better, or worse, chance of winning.

The major unknown factor is the sales tax. No one knows, really, whether a majority of Idahoans favor the tax, or oppose it.

The issue will be on the ballot in the Nov. 8 election in the form of a referendum. Voters also will choose a governor, other state officials, a United States senator, two representatives in Congress and 105 members of the State Legislature, along with county officials.

Democrats were jubilant after the Aug. 2 primary. Defeated was the man who had beaten their candidate for governor in each of the last three elections.

Gov. Robert E. Smylie failed to get the Republican nomination for a fourth term. The winner was State Sen. Don W. Samuelson of Sandpoint, one of the most vocal opponents of the sales tax when the levy was enacted by the 1965 Legislature.

Democrats had adopted a neutral position on the sales tax when they drafted their platform at the State Assembly in Coeur d'Alene in June. They insisted the matter was one for the voters in the referendum and that the party itself should take no position on it.

Their primary election winner, Charles Herndon of Salmon, campaigned on that same view.

Samuelson also had maintained a neutral position but the Republican platform adopted two months earlier vigorously supported the sales tax, asserting it was necessary to maintain the financial gains it claimed for the state's public schools and public health and welfare services.

But Herndon died in a plane crash and the man the State Central Committee chose to replace him as nominee for governor was just as vigorous a supporter of the sales tax as was Smylie.

Now the Democrats have a pro-sales tax candidate running on a neutral party platform while Republicans have a neutral candidate running on a pro-sales tax platform.

State Sen. Cecil D. Andrus, the 35-year-old replacement for Herndon, said he sees no conflict. He says he has been and will continue to be a supporter of the sales tax.

But he said he agrees with the party platform that the decision will be made by the people in the Nov. 8 referendum and the governor who is elected at the same time must live with it.

You can get an argument pretty quickly on either side by suggesting that the Democrats will get more — or less — votes with Andrus their candidate than they would have with Herndon, as far as the sales tax issue goes.

Some insist that Herndon, with his neutral stance, would have kept pro-sales taxers in the Democratic ranks and would have drawn votes, too, from the anti-sales taxers. Others contend Herndon would have lost votes of both — the pro-sales taxers to Independent candidate Perry Swisher and the anti-sales taxers to Samuelson.

FOR FAST SELLING RESULTS USE TIMES-NEWS WANT ADS

LEADERSHIP CONFERENCE DELEGATES Robert Schuler, Twin Falls, left, and Joan Patterson, Filer, represented the Mid-Management Club of the College of Southern Idaho at the State Leadership Conference of the Distributive Education Clubs of America Friday and Saturday in Boise. The program trains people for marketing and distribution. (Times-News photo)

* * * * * * * *

Washington Republicans Outpoll Democrats 52-47 in Primary Races

OLYMPIA (AP) — Republicans outpolled the Democrats 52-47 in the primary races for nominations to the State House of Representatives, a tabulation of unofficial returns showed Saturday.

The strong Republican showing, along with a few other indicators, were the basis upon which Gov. Dan Evans predicted the GOP will capture control of the House at the Nov. 8 general election.

Democrats currently hold a 60-39 margin in the lower chamber. Republicans would have to pickup an additional 11 seats to *have a bare 50-49 majority.*

In Tuesday's primary, Republicans collected more votes than the Democrats in races for 16 seats held by Democrats. This showing was partly offset, however, in three other races where Democrats outpolled Republicans in contests for seats now held by the GOP.

As a result, the GOP in effect made a net gain in 13 races.

If they maintain their lead in November, as Evans predicts, they may win a clear cut majority in the House for the first time since 1953.

Much of their strong showing in the primary resulted from the 1965 redistricting law. The Republican minority at the 1965 session, led by Evans, bargained with the Democratic majority for 47 days before a bill to the liking of the GOP was enacted.

Republicans argued that their candidates for the House in 1964 received 47 per cent of the statewide vote but, because of the way legislative districts had existed for years, they won only 39 of the House seats.

This year, under the new redistricting law, Republican candidates for the house received 51 per cent of the statewide vote in Tuesday's primary, and the GOP chalked up the most votes in 52 per cent of the races for house seats.

In addition to the boost given by redistricting, Republicans were optimistic because of these other factors:

Eight Republicans are virtually assured of election to the House because they have no opposition in November. Seven Democrats have no opposition, either, but four of them are Democrats who cooperated with the Republicans in 1963 to form a coalition *that controlled the* lower chamber.

Republicans without opposition Nov. 8 include: Jerry C. Kopet, Spokane; Robert F. Goldsworthy, Rosalia; Otto Amen, Ritzville; Tom Copeland Walla Walla; R.D. McDougall, Wenatchee; Donald H. Brazier or Stanley G. Pence, depending who wins the undecided primary nomination, both Yakima; *Gladys Kirk, and John S.* Murray, both Seattle.

Democrats who have no GOP opposition include: Mrs. Joseph E. Hurley, William J.S. May, William S. Day and W.L. McCorntick, all Spokane; Robert L. Charette, Aberdeen; Paul H. Conner, Port Angeles, and Robert A. Perry, Seattle.

Mrs. Hurley, Day, McCormick and Perry joined the Republicans in the 1963 coalition. Day was speaker of the House.

Districts where Republican candidates' total vote exceeded that of the Democrats included races for two seats in the new 1st District; one in the 4th; one new seat in the 8th; one seat in the new 10th; one in the 12th, one in the 16th, one new seat in the 17th, two in the realigned 20th, one in the 22nd, one in the 30th; one new seat in the new 41st, one seat in the realigned 42nd; one in the 44th, and one in the realigned 49th.

The three districts where Democrats outpolled Republi-

Statutory Rape Charge Is Filed

A former Twin Falls resident, Robert Fulton, was being held in Twin Falls County Jail Saturday night on a charge of statutory rape.

Fulton, 37, was returned to Twin Falls Friday night from Beloit, Kan., on a complaint signed by a 17-year-old Twin Falls girl. Statutory rape on *July 1, 1966, is alleged in the* complaint.

No bond had been set for Fulton Saturday night.

POPULATION GROWS

BANGKOK (AP)—The population of Thailand increased by more than one million in the past two years, the Interior Ministry reported, to a total 31,054,571 as of last June.

cans in races for seats held by the GOP included: the realigned 11th District; one new seat in the realigned 19th District and one seat in the relocated 35th District.

CSI Mid-Management Club Members Attend Conference

Eight College of Southern Idaho Mid-Management Club members and two coordinators participated in the Distributive Education Clubs of America State Leadership Conference Friday and Saturday, in Boise.

CSI student delegates to the conference were Daryle Nye, Robert Schuler, Renee Stewart, Susan Netz and Cheryl Stewart, all Twin Falls; Barbara Fredrickson and Ron Harney, both Kimberly, and Joan Patterson, Filer. Miss Fredrickson will be campaigning for president of DECA.

Howard Kiehlbauch, Twin Falls, attended as coordinator for second year students and Judy Aldape, Twin Falls, coordinator for first year students.

Conference programs included election of officers and installation, and planning sessions for the state leadership contest to be held in April. Winners of the April contests will attend the national contests in Chicago.

Kiehlbauch stated that there are about 60,000 members in mid-management clubs throughout the nation. The program trains people for marketing and distribution.

All meetings of the State Leadership Conference were held in the House of Representatives at the Capitol Building.

Two Minico Youths Will Attend Meet

RUPERT — Two Minico youths have been selected to attend the National Future Farmers convention in Kansas City, Mo., to be held Oct. 11-16.

Steve Ashcraft, son of Mr. and Mrs. Richard Ashcraft, will represent West Minico and Bruce Fredrick, son of Mr. and Mrs. Harol Fredrick, will represent the East Minico Chapter at the convention.

The convention hosts outstanding Future Farmers from every state in the Union and about 6,000 boys will meet in the huge Municipal Auditorium to take care of business and make awards to deserving FFA Chapters and individuals.

American Farmer degrees will be awarded to one outstanding boy from each 1,000 FFA members.

Steve Ashcraft will pick up West Minico's Silver Chapter award. Gary Cook, Paul, will receive the American Farmer degree.

The two youths were chosen to represent their respective chapters on the basis of merit in the FFA work at Minico.

Mother Dies

BUHL — Mrs. Della Miller, mother of Lionel P. Miller, Buhl, died Thursday night in a Boise Hospital of a long illness. She had visited her son and daughter-in-law here many times and was a resident of Salt Lake City.

Funeral services will be held Monday in Boise.

Graveside Rites Set for Wendell Man

WENDELL — Graveside rites for Francis Steel (Hank) Chandler, 45, Lyman, Wyo., who died Thursday night in an Evanston, Wyo., hospital, will be conducted at 11 a.m. Tuesday at the Wendell cemetery, with Bishop Rulon Chandler officiating.

Friends may call from 9 to 11 a.m. Tuesday at the Wendell Ward LDS Relief Society rooms. Last rites will be directed by Weaver Morturay, Wendell.

Mr. Chandler was hospitalized at Evanston after a car accident in which Mr. Chandler, his wife, two sons and a daughter all were injured.

He was born March 23, 1921, at Rexburg. He moved with his parents to Wendell in 1926. On June 2, 1941, he married Rhoda Mae Nelson at the Salt Lake City LDS Temple. The couple lived at Wendell and in 1956 moved to Idaho Falls and later to Lyman, Wyo.

He was an active member of the LDS Church and served in various church offices. At the time of his death he was serving in the Elders Quorum Presidency and as assistant ward clerk.

Survivors, in addition to his widow, are two daughters, Mrs. Larry (Lorene) Sims, Laramie, Wyo., and Dee Ann Chandler, Lyman; three sons, Daryl Chandler, Provo, Utah, and Gary Chandler and Randy Chandler, both Lyman; his mother, Mrs. Jennette Chandler, Wendell; three brothers, Farren Chandler, Wendell; Alvin Chandler, Boise, and Wesley Chandler, Carpenteria, Calif.; four sisters, Mrs. Kenneth (Jennette) Folkman, Jerome, Mrs. Berniece Strickland, Gooding; Mrs. Ashley (Betty) Elberta, Orangedale, Calif., and Mrs. Earl (Joan) DeFilippis, Santa Barbara, Calif.

Pallbearers will be Farren Chandler, Alvin Chandler, Wesley Chandler, Ashley Elberta, Kenneth Folkman and Earl DeFilippis.

Jack Nelson will offer the family prayer. President Ross C. Lee will be the speaker and Bishop Herrick Drake, will dedicate the grave.

Udall Opposes Idaho Power Company Idea

WASHINGTON (AP) — Secretary of the Interior Stewart L. Udall *announced* opposition Friday to a proposal by the Idaho Power Co. to add a 25-mile power transmission line to the facilities authorized by its federal license for its Hells Canyon Project.

Udall asked the Federal Power Commission for permission to intervene against the proposed line, which he said would *run from Pallette Junction to* Enterprise, both in Oregon, and would cross U. S. forest lands.

At Enterprise the proposed line would connect with another line which Pacific Power and Light Co. proposed to construct between Enterprise and Walla Walla, Wash., the secretary said. This line also would cross federal forest lands.

Udall said he has been advised that the line proposed by Idaho Power is not a "project line" within the meaning of the Federal Power Act and is, therefore, not subject to the commission's jurisdiction.

STAR GAZER

By CLAY R. POLLAN

Your Daily Activity Guide According to the Stars.

To develop message for Monday, read words corresponding to numbers of your Zodiac birth sign.

ARIES MAR. 22 – APR. 20: 36-64-82-87	6-19-24-40	LIBRA SEPT. 23 – OCT. 22: 49-60-73	1-5-10-31
TAURUS APR. 21 – MAY 21: 38-47-51-57-69-72-78	3-Violin; 4-Fine; 5-Yourself; 6-Excellent; 7-Increased; 8-You; 9-Certainly; 10-To; 11-Cultural; 12-Prestige; 13-Don't; 14-Lowered; 15-Rank; 16-But; 17-Attend; 18-For; 19-Moon; 20-Among; 21-Messenger; 22-To; 23-Spirits; 24-Signs; 25-Pursuits; 26-Of; 27-Be; 28-High; 29-Socializing; 30-In	SCORPIO OCT. 24 – NOV. 22: 17-22-35-45-59-65-83-90	
GEMINI MAY 22 – JUNE 22: 4-18-29-34-48-50-68	31-Some; 32-Rise; 33-Steer; 34-Joining; 35-Insurance; 36-Too; 37-Good; 38-Your; 39-Fulfill; 40-Highlight; 41-As; 42-Have; 43-Clear; 44-Demanding; 45-Matters; 46-People; 47-Mind's; 48-Special; 49-Small; 50-Groups; 51-Alert; 52-In; 53-Who; 54-Of; 55-Someone's; 56-Home; 57-Ideas; 58-With; 59-Waves; 60-Personal	SAGITTARIUS NOV. 23 – DEC. 22: 7-12-20-46-53-70-80-88	
CANCER JUNE 23 – JULY 23: 3-14-16-23-32-41-81-85	61-Loaded; 62-Intruders; 63-Lack; 64-And; 65-And; 66-Opinion; 67-Knock's; 68-Entertain; 69-Clear; 70-Count; 71-At; 72-Express; 73-Pleasures; 74-Intimate; 75-Does; 76-All; 77-Matters; 78-Yourself; 79-Doors; 80-Indicated; 81-Day; 82-Money; 83-Credit; 84-Your; 85-Advances; 86-Door; 87-Affairs; 88-New; 89-Secret; 90-Obligations	CAPRICORN DEC. 23 – JAN. 20: 21-26-37-42-67-71-84-86	
LEO JULY 24 – AUG 23: 13-27-36-44-52-74-77		AQUARIUS JAN. 21 – FEB. 19: 2-11-25-39-48-61-75	
VIRGO AUG. 24 – SEPT. 23: 9-15-28-30-55-66		PISCES FEB. 20 – MAR. 20: 33-43-54-62-63-76-79-89	

Good Advere Neutral

News of Record

MINIDOKA COUNTY

Sheriff's Blotter

A 1959 GMC truck driven by Guy W. Bailes, 59, Rupert, and a 1963 Ford driven by Terrell Lindauer, 17, Minidoka, collided on a canal road Friday morning two miles southwest of Rupert.

Both drivers were treated for facial cuts at Minidoka Memorial Hospital and released.

Damage to the front of the GMC truck was $1,000 and damage to the front end of the Ford was set at $1,000.

Police Court

Jack L. Severe, 15, Rupert, $13, faulty muffler, Mrs. Elvis A. Gulbranson, 39, $5, no driver's license, Jose S. Hernandez, 40, Rupert, $5, no driver's license.

Mrs. Lucy Valdez, 22, Rupert, was cited for driving without a driver's license after her car collided Tuesday evening on 4th St. with an auto legally parked and owned by Robert Ruddles, Rupert.

Leland A. Hansen, 69, Rupert, and Kenneth G Grace, 19, Burley, each $13, faulty equipment.

JEROME COUNTY

Probate Court

William R. Morgan, Jerome, $5, failure to display dealer's license; Edward L. Dormier, 23, Dietrich, $5, failure to register and $5, no driver's license.

Justice Court

Guadalupe Rangel, Hazelton, $5, failure to register and $5 for failure to purchase license.

Clerk's Office

Marriage licenses were issued to David S. Taylor, Twin Falls, and Terryl Colleen Gaver, Gannett; Craig A. McKenney, Jerome, and Carolyn May Bradshaw, Nampa; Ronnie Francis Beadz, Gooding, and Elaine Lois Kennison, Jerome; Dennis Keith Turpin, Jerome, and Olive Ann Parker, Wendell.

CASSIA COUNTY

Burley Police Court

Arthur C Rathe, 19, Boise, forfeited $50 bond, illegal consumption of beer; Floyd Osterhout, 51, Burley, intoxication; Cleto Salazar Reyes, 22, 1459 Hansen Ave., Burley, 10 days in city jail, drunk and disorderly; Wayne O. Sharr, 51, Salt Lake City, $25, intoxication; David S. Miller, 18, and Larry B. Williams, 18, both Rupert, $50 each, illegal consumption of beer; David Ralph Day, 19, 850 Almo Ave., Burley, 30 days in city jail, fighting; Paula Wilson, 19, 237 W. 16th St., Burley, $5, expired driver's license.

GOODING COUNTY

Wendell Police Court

Virgil D Brown, 20, Buhl, $15, disturbing the peace. A $10 fine was leveled for not appearing in court at the proper time.

No Clues Are Found After Coed Killing

TEMPE, Ariz. (AP) — Police admitted Friday they are at a blind alley in their search for the killer of a 20-year-old Arizona State University coed.

"We're digging, hunting and hoping," said Lt. Bill Hill of the Tempe Police Department.

A coroner's jury viewed the body of Laura Ellen Bernstein and went to the murder scene at the old Casa Loma Hotel in downtown Tempe on Friday. The jury then recessed without any statement.

The body was released to the girl's parents, Mr. and Mrs. David Bernstein of Fair Lawn, N.J., for return to their home town.

Miss Bernstein was stabbed to death Wednesday night after riding a borrowed bicycle to the hotel to visit a girl friend. She had transferred to Arizona State University this month from Bradley University in Peoria, Ill.

A medical examiner's report said the girl died of a deep back wound which penetrated her chest cavity and severed the aorta, causing her to bleed to death internally.

Magic Valley Calendar

SEPT. 25-27

SUN VALLEY—Idaho Food Dealers convention.

SEPT. 28-30

SUN VALLEY—American Water Works Association conclave.

SEPT. 29-30

TWIN FALLS—State County Commissioners three-day convention, Holiday Inn.

OCT. 1

TWIN FALLS—State Barbershop Quartet practices and performances.

OCT. 2

TWIN FALLS—U.S. Marine Band.

OCT. 2-5

SUN VALLEY—Union Pacific Old Timers convention.

SUN VALLEY—Pacific Northwest Plant Food meetings.

OCT. 8

SUN VALLEY—Idaho Sports Car Club rally and meeting.

OCT. 9-15

SUN VALLEY—Acacia Mutual Life Ins. Co. convention.

OCT. 15-19

SUN VALLEY—Idaho Hospital Association convention.

OCT. 16

SUN VALLEY — Sun Valley closes until winter season.

OCT. 31

TWIN FALLS — Community concert, Romeros Duo.

NOV. 4-5-11-12

TWIN FALLS—Children's Community Theater presentation of "The Emperor's New Clothes" at O'Leary Junior High School.

NOV. 8-9

TWIN FALLS—Idaho State Academy of General Practitioners three-day convention, Holiday Inn.

NOV. 17

TWIN FALLS—Mental Health meetings and banquet, Holiday Inn.

DEC. 10

TWIN FALLS—Cattlemen's Association banquet and dance, Holiday Inn.

DEC. 20

TWIN FALLS — Community concert, Karan Armstrong, soprano.

DEC. 31

TWIN FALLS—Firemen's Ball, American Legion Hall.

Stock Mart Falls With Light Volume

NEW YORK (AP)—The stock market last week returned to its discouraged attitude of the spring and summer, falling again but on very light volume.

Turnover was 25,189,000 shares, compared with 31,209,890 for the previous week. This was the lowest volume for a full, five-day trading week since the week ended June 3 when 20.6 million shares changed hands.

Part of the reason for the decline was the very large advance made the prior week. It took the market back a sizeable way from where it had fallen.

The stock market community was adopting a watch-and-wait attitude before committing itself further.

Although some issues, mainly glamor stocks, took sharp losses, the opinion in the street was that the light volume behind such changes almost meaningless.

However, Fairchild Camera fell 17¼ points to 147¾ and Polaroid dropped 10⅜ to 136. It was assumed some long-term profits were taken by many.

Blue chips, which had shown an encouraging resurgence of strength in the previous week, were down. American Telephone lost 1¼ at 51¼; General Motors fell 2⅞ to 76¼; and Standard Oil (New Jersey) lost 4⅝ at 62½.

Although Big Three automakers did announce price increases on their 1967 passenger car models, this news did not have a bullish affect on the stocks, compared the bought was that the price increases were not enough to cover the rising costs of labor and materials.

On Wednesday, the market took its worst loss in three weeks, a loss which brought the closely watched Dow Jones industrial average down below the once "magic" 800 level which it had recrossed on the upside in the previous week.

Of 1,573 issues traded last week, 1,128 fell and 327 rose. The Dow Jones Industrial average fell 23.33 to 790.97. The Associated Press average of 60 stocks lost 7.6 at 285.5, its worst loss since the week ended Aug. 27 when it fell 8.9.

Government bonds advanced while corporate and municipal bonds were about unchanged to a little easier. It marked the third net advance for Treasury bonds in four weeks.

Livestock

IDAHO FEEDLOT SALES

OGDEN, (AP) — Slaughter steers: confirmed 1,405. Mostly choice 1030-1150 lbs. 25.00-25.50; few loads 25.75 and 3 loads 1110-1140 lbs. 26.00 Treasure Valley area; mixed good and mostly choice 1050-1200 lbs. 24.25-24.75; mostly good 1150-1250 lb. Holsteins 22.50-23.00.

Slaughter heifers confirmed 2,145. Mostly choice 770-970 lbs. 23.50-24.00, bulk price in Treasure Valley, and limited number in Magic Valley 24.00; mixed good and choice 765-935 lbs. 23.00-23.25.

Feeder cattle: confirmed 1,545. Couple shipments totaling 375 choice, few prime, 700-760 lb. thin-fleshed steers 25.00-26.00; several choice fleshy 700-800 lbs. 24.50; part load mixed good and choice 740 lbs. 23.75; part load mixed good and mostly choice 880 lb. steers 25.50; 70 standard 830-840 lb. Holsteins 21.50-22.00; 235 choice 625-715 lb. heifers 23.00-23.25. Several shipments totaling 605 choice, few prime, 400-500 lb. mixed calves, steers 28.50-30.00, heifers 25.00-26.00.

Spring lambs: confirmed 1,600. Choice and prime 100-107 lbs. out of drylot 23.00.

DENVER

DENVER (AP) — (USDA) — Compared last week's close: Cattle 4,000; slaughter steers weak to 25 lower; heifers mostly 25 lower; cows 50 higher; bulls unchanged; feeder steers 50-1.00 lower, heifers weak to 50 lower.

Sheep 26,000; slaughter spring lambs 50-75 higher; slaughter ewes 25-50 higher; feeder spring lambs steady to 25 higher.

Hogs 2,000; barrows and gilts 25-50 higher; sows fully 25 higher.

CHICAGO

CHICAGO (AP)—Following is a summary of the hog, cattle and sheep markets for the past week:

Hogs: Compared with the previous Friday, barrows and gilts sold mostly 25 and in instances 50 cents higher, following four consecutive weeks of downturn. Sows sold 25-50 cents higher.

Barrows and gilts on the close, 1-2 200-225 lbs. 23.25-23.75, around 300 head 23.75; mixed 1-3 190-240 lbs 23.00-23.25; 2-3 240-280 lbs 22.25-23.00.

Sows—mixed 1-3 300-400 lbs 21.00-22.25, 400-450 lbs 20.50-21.25; 400-500 lbs 20.00-20.75; 2-3 500-550 lbs 19.50-20.50, 550-600 lbs 18.50-19.50.

Cattle: Compared with the previous week's close, slaughter steers sold steady to 25 cents lower, with a large share steady.

Slaughter steers — numerous loads prime 1,150-1,430 lbs 27.00-27.50, but closing mostly 27.00-27.25.

Sheep: Compared with the previous Friday, spring slaughter lambs sold steady.

Spring slaughter lambs—choice and prime 85-100 lbs 25.00-25.50; choice 60-100 lbs from 24.25-25.00; good and choice 23.00-24.50.

Week's Most Active Stocks

NEW YORK (AP)—Yearly high-low, weekly sales, high, low, closing prices and net change of the 20 most active stocks for the week:

High	Low	Stocks	High	Low	Close	Net
216¾	127¼	Fairc Cam	393,500	169	143	-17¼
33⅝	17⅛	Sperry Rand	393,200	28⅝	26⅞	- ¾
100½	70¼	Itek Corp	373,300	91⅞	82⅛	80¼ - 7⅞
39¼	26¾	Control Data	346,800	36⅜	33¾	35½ + ⅝
175	108⅛	Polaroid	311,000	140⅞	135½	136 -10⅛
65	36	Matheon	308,600	55¼	52⅞	53½ - 1⅛
47⅞	28⅞	Irc Inc	253,900	47⅞	43½	47 + 3
155	75	Klm Airlines	222,800	155	139	141½ - 9¼
63½	49¾	Am T & T	210,100	52⅜	50⅝	51¼ - 1¼
91⅞	47¼	Sem Corp	216,800	65½	59	60¾ - 2⅞
64¼	39	Gen Prec	215,900	65¼	59	63¼ + 3½
64¾	32¼	Gen Instr	205,900	57¾	52½	53⅝ + 2¾
43¼	20¾	Evans Pd	199,900	28⅞	20⅛	22¼ - 6⅞
108¼	70¼	Gen Mot	197,200	79¼	75⅜	76¼ - 2⅞
267¾	154½	Xerox Corp	176,300	185¼	171	177¼ - 5½
61⅝	33½	Chrysler	172,600	39¼	37	38½ - 1⅝
62¼	41	RCA	170,900	46⅞	41¼	42½ - 3⅞
126⅛	66¼	Delta Air	155,100	108⅞	97½	98⅝ - 7⅞
24	15¾	Unit Nuclear	154,100	20¼	15½	16¾ - 3⅞
84⅛	59¾	St Oil NJ	148,800	67⅛	61¾	62¼ - 4⅝

AMERICAN EXCHANGE

NEW YORK AP)—Yearly high-low, weekly sales, high, low, closing price and net change of the 10 most active American Exchange stocks for the week:

High	Low	Stocks	High	Low	Close	Net
20¼	6⅞	Silicon Tran	245,400	29¼	24⅝	26¾ + ⅜
129	65¾	Nat Video	213,100	71½	65¾	76 - 7
5	2 5-16	Sdn Exp G & O	175,400	4⅝	4	4 3/16 +1/16
54¾	16⅛	Zapata Off Sh	170,600	34⅞	27	33⅜ + 4⅞
62½	36¼	TWA Cw	147,800	46⅞	39½	40¾ - 5
124¾	63⅛	Syntex Cp	134,800	77¾	69⅝	72⅛ - 3¾
7¼	2¾	Fed Resrch	122,100	5½	4¾	5 - ⅜
28⅝	19⅜	Contl Tel	79,900	21½	19¼	21 + 1¾
13¼	7⅝	Sperry R Wt	71,800	1⅛	9/16	⅝ - ½
26¼	8⅛	Inflight Pie	68,600	15¾	12⅝	14⅝ + 1

Government Takes Moves in Battle Against Inflation

NEW YORK (AP)—The battle against inflation rolled on during the week as the government made new moves against it.

The Johnson administration restricted interest rates, put a freeze on federal hiring and hinted about possible tax increases.

Within an hour after President Johnson signed a new law giving them authority to do so, the government agencies that regulate banks and savings and loan associations announced ceilings on the interest rates these institutions will be permitted to pay their depositors.

The ceiling for regular savings and loan accounts will vary between 4¾ per cent and 5¼ per cent, depending on the part of the country involved.

The purpose is to prevent further escalation in interest rates paid to depositors.

The Big Three automakers—General Motors, Ford and Chrysler—announced price increases on 1967 models.

GM's boost averaged $56, Ford's $113 and Chrysler's $92.

The manufacturers claimed that the price hikes resulted from safety equipment added to cars as standard equipment for *1967 and did not reflect* increased wages and fringe benefits and higher costs of steel, copper and other materials.

It was estimated that the price boosts, on the basis of projected 1967 model sales of 9,000,000 cars, would cost the American consumers nearly $1 billion.

President Johnson said he regretted the price increases and Walter P. Reuther, president of the United Auto Workers, criticized it.

Higher prices for food, used cars and medical care boosted the cost of living another .4 per cent in August.

The government's consumer price index rose to 113.9, which meant that it cost $11.38 to purchase items that cost $10 in the 1957-59 period on which the index is based.

The biggest price rises in August were for food, up 1.3 per cent.

The index so far this year was up 2.5 per cent, more than double the rise in the first eight months of last year and the biggest climb for the period since 1957.

Johnson disclosed plans to sell a new Treasury savings certificate to individuals. Secretary of the Treasury Henry H. Fowler explained that the new certificate will offer a "much higher rate of interest" than the 4.15 per cent paid on savings bonds held to maturity, but the buyer will have to hold it longer before it can be cashed in.

The House Ways and Means Committee reached agreement Thursday on legislation carrying out Johnson's basic anti-inflation proposals but containing several modifications to soften the impact on business.

The committee voted to suspend from Sept. 9 until Dec. 31, 1967, the 7 per cent investment credit authorized in 1962 to encourage businesses to expand their facilities.

New business statistics were rather disappointing. New orders received by manufacturers of durable goods dropped 4.5 per cent during August to their lowest level in nine months. Construction activity dropped slightly during August to its lowest level since last fall. Housing starts fell to an annual rate of 1,057,000 units, off 2 per cent from July and down 26 per cent from August 1965.

Clothing industry executives indicated that prices of men's suits will be rising for the fall of 1967. Hart Schaffner and Marx, one of the largest manufacturers and retailers of men's clothing, plans to raise retail prices of men's suits about five per cent, or an average of about $5 each. Other suit manufacturers said they haven't determined their fall 1967 prices, but the higher labor costs make a rise inevitable.

Automobile production during the week rose to 170,029 passenger cars, up from 153,622 the previous week and 150,210 a year ago.

Grain Prices Continuing In Decline

CHICAGO (AP) — Persistent and sometimes urgent liquidation characterized the grain futures trade last week and prices continued their broad general decline.

For wheat, it was the most severe shakeout in years with losses running to about 14 cents a bushel, the hardest hit of any commodity on the exchange. It showed a little rallying tender on Friday but brokers described it as almost entirely technical.

Corn was a loser on four of the five trading days, but the pressure there met more resistance and extreme net declines were 5 cents or less. Soybeans slipped almost 11 cents at most, only about half the declines of a week ago.

The weakness in wheat began, dealers said, with growing disappointment among speculators that export business had not materialized as expected.

Weather was the major influence in the corn and soybean trade.

At the end of the week, wheat was 12¼ to 14¼ cents a bushel lower than a week ago, December $1.83½-⅝; corn 4⅝ to 5 cents lower, December $1.38¾-¼; oats 4¼-4⅞ lower, December 73½-⅞ cents; rye 6 to 8¼ lower, December $1.25½; soybeans 9⅝-10¾ lower, November.

Lions Club Sets Calendar Project

ST. PAUL—Plans were completed Thursday for the annual birthday calendar project for the Paul Lions club.

Proceeds from this project help to purchase eyeglasses which are arranged by the club for school children whose parents can't afford them.

Person in the Paul area will be contacted by committee members for birthday name solicitations.

A meeting is planned for 7 p.m. Tuesday at Connor's Cafe with the Heyburn Lions to hear Jim Harwood, field director for Idaho Forward Committee, speak on problems regarding the sales tax.

Science Class Slated at Buhl

BUHL — A National Science foundation class in chemical education (CHEM) will be held at 8:30 p.m. today at the Buhl High School, room 203. All persons interested are invited.

C. E. Humphries will be the instructor.

Humphries and credit will be given through Idaho State University.

Twin Falls Markets

GRAIN

Barley	$2.10-2.20
Oats	$2.20
Mixed Grain	$2.10
Soft White Wheat	$1.40
Rye	$2.00
Corn (15 per cent moisture)	$2.35

(Two dealers quoted)

EGGS

Large A	.50
Large A	.49
Medium AA	.49
Medium A	.43

(Delivered to retailer in cartons)

LIVESTOCK

Choice Butchers, 180-220 lbs.	$22.25
Light Sows	$17.00
Heavy Sows	$13.00-16.00

POTATOES

U. S. No. 1's	No market
U. S. No. 2's	No market

(Per dealer quoted)

BEANS

Small Reds	$7.00
Pinks	$7.00
Great Northern	$6.25
Pintos	$6.00-6.25

Times-News Forum—Voice of the Reader

Rupert Woman Paid Her Share of Advertisement

Editor, Times-News:

You are simply incredible! And once again you are in error. Last night's editorial said, "It's doubtful if the men whose names appeared at the bottom of the Ralph Harding Sunday ad had an inkling it was to be published."

Mr. Editor, my name was one of those that appeared at the bottom of the ad. The Minidoka Democratic Committee had urged Ralph Harding to allow us to get out the facts on Senator Jordan's voting record, and we paid our share of the ad.

This is not "dirty politics." The voters are entitled to know that Len Jordan voted against education bills that would help Idaho. It is no surprise to the people of the Magic Valley citizens, for most of them can remember that he closed the teachers college at Albion when he was governor.

The citizens of Idaho know that Idaho was one of the states that received a large amount of "fallout" when the nuclear bomb was being tested around the world, and that when Len Jordan voted against the nuclear test ban treaty, that he voted against Idaho's children. He was one of 19 that voted against it, while 80 voted for it.

Mr. Editor, surely you are in agreement that the voting record of those holding public offices is public information. This is what our type of government is all about.

Sometimes when one completely loses his perspective, a few days vacation is helpful. Mr. Editor, you need a few days vacation! Do the Times-News subscribers a favor. Take a vacation, regain your perspective and we will look forward to your return.

ROMA BARE
(Rupert)

* * * * * * * * * * * *

Jungert Has Good Chance of Being Elected, Man Asserts

Editor, Times-News:

The Times-News has some very good editorials at times. One was in the Sept. 14 issue entitled "It's Dangerous." I agree it is very dangerous. Or is it dangerous?

I believe Mr. Jungert has a very good chance of being elected governor because if you believe the sales tax unfair, where else can you go?

Governor Smylie says the people have no right to decide the sales tax issue, that the tax issue should be left to the leaders (according to the headlines in a recent issue of the Times-News).

Mr. Smylie is no longer Mr. Republican in Idaho. Mr. Samuelson is; and seems to be being pressured to endorse the sales tax. If he does, I think he will kill his chance of being elected. I think the sales tax is a matter for the people to decide.

Whoever is elected governor should heed the voice of the people. There is some idea about taxes depending on the ability to pay.

The sales tax (it seems) relieved the sugar company and the Green Giant Co. of paying taxes on their stock of manufactured goods, and is supposed to lower individual income taxes.

Who is more able to pay taxes, those companies or the low income people who work for them at $1.25 an hour trying to feed and clothe a family?

Who is more able to pay the taxes, the low income families who must spend their entire income for food and clothes and medicine or the higher income family who spends about the same amount for sales taxable articles and has some left to put aside for investment and savings?

JAMES BUDD
(Wendell)

* * * * * * * * * * * *

Writer Is Confused by Clapp's Elector's Pamphlet

Editor, Times-News:

I have been reading the elector's informative pamphlet, published by Louis E. Clapp, secretary of state. And I can't for the life of me understand all I read.

According to the informative pamphlet "most" of the money from the sales tax is going to the schools for education. "Most" to my way of thinking is more than half. I have heard from people who are against the sales tax that this is not true. What is the truth?

Also one statement in the phamphlet states that the sales tax helps everyone. Let's take *a look at that.*

In 1964 my Idaho income tax was $60.21 on a salary of $4,331.78, with a wife and 2 children as dependents. In 1965 it was $57.48 on a salary of $4,670.00 with the same number of dependents. However, I got a refund of $40.00 due to the sales tax leaving a balance of $17.48 I had to pay in income tax to the state.

My property tax also dropped $3.50 a year due to the sales tax. I also read in the pamphlet that the sales tax only cost me about $9 per month for a total of $108.00 per year. So if I deduct the $3.50 for property tax deductions my total taxes are $122.00 per year.

Compare that with what I was paying and tell me how much less taxes I now pay.

I would also like to have the editor of the Times-News print that editorial again that he printed about Sen. Murphy and the mess he left in spring of 1966, wherein he said that financial chaos was not so if the sales tax were repealed, and just how easy it would be to finance the state. Also, that the early referendum was only a trick to defeat the sales tax.

I have read the editorials faithfully and have waited patiently for a reprint, but it never came, so, now I am asking.

THOMAS W. CONNER,
(Shoshone)

* * * * * * * * * * * *

Comment Printed On Inflation in Business Journal

Editor, Times-News:

Your ably written editorial "Zooming up" of Sept. 15 reminded us of a comment on inflation appearing Aug. 16 in the Wall Street Journal.

May we quote, "Food prices are going up because we have inflation. We have inflation mainly because the government stokes up the economy by spending more money than it takes in and otherwise swelling the money supply. The government spends more money than it takes in because politicians think it helps them to get reelected."

As a company who has sought to provide good products at *reasonable prices, (an effort for* which credit is seldom given) we do appreciate the publishing of your editorial. We claim no occult powers but we are retrending the sales of our units for the economic ride developing after the next election.

URIEL J. SIMMONS
(General Mgr. Young's Dairy)
(Twin Falls)

Forum Rules

Letters are limited to personal opinions on matters of public controversy.

Letters must comply with the laws of libel and slander and must be in good taste.

No pseudonyms or pen names are permitted; all letters must be signed with the true name and address of the writer.

Length of letters will be limited to 300 words. Longer letters will be returned to the writers.

Industry Ignores New Tax Climate, Writer Contends

Editor, Times-News:

During the great debate over the sales and use tax just prior to its enactment into law there was toured loud and long the possibility of enticing new industry to the state under a better tax climate.

We made the climate nicer for industry—no takers after 15 months of bush beating.

Idaho has 650,000 residents scattered over 83,000 square miles. Idaho has no water transportation and only three straight through rail lines to link us to the rest of the nation. Idaho has no cheap power or heat source to entice industry. Idaho has no great metal wealth of primary metals to offer industrial settlers.

There you have it. Idaho has no market, no transport, no cheap power source and all the wrong metals. We may strive all we wish to industrialize Idaho, but until California, Oregon, Washington and those better located than we are geographically fill up to the brim and spill over, will we in the Gem State get any industry of note which we don't already have.

If this be the type of action we can expect from our sales and use tax enticers, then I suggest we strike a blow for the liveability climate of Idaho in November. Let us base our taxes on the ability to pay, not the necessity to live.

D. H. PETERSON
(Twin Falls)

DAUGHTER BORN

SHOSHONE—Word has been received here of the birth Sept. 10 of a girl to Mr. and Mrs. Charles Kewish, Pensacola, Fla. Mrs. Kewish is the former Carol Mallea, Shoshone. The maternal grandparents are Mrs. Marie Scanlan, Gooding, and Joe Mallea, Hailey. Paternal grandparents are Mrs. Anna Ulrich, Lynwood, Calif., and Harlan Kewish, Laguna Beach, Calif.

Editorial Against Harding Approved by Burley Writer

Editor, Times-News:

Your most recent editorial concerning the unfounded statements attributed to Ralph Harding is commendable and a credit to good journalism.

Mr. Harding, like Mr. Perry Swisher, has an affinity for making unfounded statements and invariably both are afflicted with the distortion of the truth. It's difficult to draw a parallel between the two except one claims to be a Democrat and the other a Republican (whatever that is). Both have a long history of misinforming the public and both have made innuendo evharges that were strictly unfounded and unwarranted.

Both men gave good accounts of themselves here in Burley recently during a debate or a discussion or something that I couldn't tell what it was even intended to be but was labeled a debate. I will try in my wildest *imagination to call it a debate* to keep it within its proper perspective.

Both posed as foreign experts and ad-libed the Viet Nam situation and our being over there and the reason we're there. I don't think anyone really knows why because not too long ago President Johnson said, "I have tried twelve to fifteen times to explain our position in Viet Nam." Here the President says he's tried to explain.

Trying and explaining would appear to be something apart from a real answer. Nevertheless these two foreign experts gave with the gobbledygook jargon for two hours before an enthusiastic audience who appeared to feel they had just come from a Broadway production.

It appears Mr. Harding never has had any regard for the facts. He has thrived off unfounded statements. During his last outing for congressman he tried desperately to character assassinate anyone who opposed him yet when he was defeated he elevated himself to assistant secretary of the Air Force.

All during this time Perry Swisher was Birch-hunting and even went gum-shoeing the *campus of ISU to see if he could* find just one Bircher doing something wrong. Mr. Swisher has hallucinations that the Birchers are in the woodworks and out after him. I hope he's right.

J. P. KING
(Burley)

* * * * * * * * * * * *

Jordan's Opponent Asked to Clarify Statement on Bill

Editor, Times-News:

It appears that Sen. Jordan's opponent will have to further "clarify" his statements on the Wild Rivers bill.

According to the Aug. 26 Times-News, he indicated that Sen. Jordan voted against this bill.

Since this statement was so patently incorrect, a great deal of criticism was leveled at him, including a Times-News editorial which pointed out the *irresponsibility* of his remarks. So . . . he clarified the record somewhat, but he "scrupulously" avoided apologizing to Sen. Jordan for the "error".

In an ad appearing in the Sept. 11 Times-News the Democrat candidate, through some of his political "friends", stated that, according to "official documents of the U.S. Senate," Sen. Jordan voted "no" on reporting the bill from committee. Apparently, he has the only copy of these "official documents" because nowhere on public record does such a vote appear.

The truth of the matter is that Sen. Jordan supported the general concept of the Wild Rivers bill at the same time, he wanted to make sure that Idaho's water and future economic development were protected.

In the minority views of the report on the Wild Rivers bill (S. Rept. 792) Sen. Jordan, along with the other Republican members of the Interior Committee, stated: "We agree that 'the policy of the Congress to preserve, develop, reclaim and make accessible for the benefit of all people selected parts of the Nation's free-flowing rivers' is a commendable objective."

When the bill came up for Senate consideration, Sen. Jordan amended it to insure that the rights of the states to water from their respective wild rivers would not be jeopardized.

His amendment also guaranteed that the wild rivers status would not prejudice reclamation development. Then, according to real public documents, Sen. Jordan voted for the bill.

JAMES T. JONES
(Eden)

IDAHO, IDAHO STATE TEAMS HUMILIATED

Montana State Handles Vandals With 24-10 Ease

BOZEMAN, Mont. (AP) — Junior halfback Don Hass raced 60 yards for a fourth-quarter touchdown to break open a close game and spur Montana State's Bobcats to a 24-10 upset victory over tough Idaho Saturday. Hass gained 209 yards on 34 carries and also scored in the first quarter on a one-yard burst in a brilliant offensive performance. Montana State, ranked fifth in The Associated Press small college poll, won its third straight game and its first Big Sky Conference outing.

Norwegian place-kicker Ian Stenerud put the Bobcats out of reach with 1:34 left in the game with a 20-yard field goal.

The Bobcats scored twice within 33 seconds in the first period and fought off the determined Vandals and their ripping fullback Ray McDonald the rest of the game.

Montana State turned a recovered fumble and an intercepted pass into its early touchdowns. Hass got the first score on a short burst through the right side of the line and flanker Ron Bain went 14 yards for the other.

Then Idaho came back in the second quarter on Dick Nelson's 59-yard punt return for a touchdown and quarterback John Forulis's two-point conversion run that made it 14-8 at halftime.

Montana State had bad field position and a 20-mile an hour wind in its face in the third period but quarterback Russ Dodge got out of a bad hole by taking a two-point safety.

Then the Bobcats carried the game to Idaho, got the wind in the fourth quarter and set up Hass' 60-yard run.

Montana State stopped Idaho on downs at the MSU 4 and 19 yard lines in the second half and overcame two 15-yard penalties in a row called on the Bobcat bench for protesting decisions.

Wilson Paces Gophers Past Indians 35-21

MINNEAPOLIS (AP) — Curt Wilson, Minnesota's scampering quarterback, befuddled Stanford with his dazzling rollouts and laterals, and paced the Gophers to a 35-21 crushing of the Indians in an intersectional football game Saturday.

Stanford, ranked as a slight favorite after Minnesota was whipped 24-0 by Missouri last week, had its offense thwarted in the first half by three interceptions of Gene Washington's passes.

By the time the Indians got their passing attack clicking in the fourth quarter it was too late.

Defense Lets Wyoming Win 23-6 Victory

LARAMIE, Wyo. (AP) — Wyoming's defensive secondary set up a touchdown and a field goal and scored a touchdown on an interception to lead the Cowboys to a 23-6 victory over Arizona State Saturday.

Wyoming scored first with 5½ minutes gone in the first quarter when Jerry DePoyster booted a 39-yard field goal which was set up by the first of three interceptions by the Cowboy defense. Sophomore speedster Vic Washington intercepted a John Goodman pass and carried it to the Arizona State 26. Four plays later DePoyster kicked his only field goal in four attempts.

Tigers Cling To Second, Drop Twins

MINNEAPOLIS — ST. PAUL (AP) — Norm Cash's three-run homer in the sixth and a four-run Tiger barrage in the seventh led Detroit to an 8-1 win over Minnesota Saturday and kept the Tigers alone in second place.

The win put Detroit two games ahead of third-place Minnesota, which had a chance to tie the Tigers after a 12-4 win Friday.

Dave Wickersham took the win, allowing six hits for an 8-3 record.

Loser Jim Merritt gave up a single to Don Wert and a double to Jake Wood before Cash slammed his 30th home run into the right field bleachers. Until the fifth, Merritt had held Detroit to one hit.

Ricks Falls to Phoenix 27-12

REXBURG, Idaho (AP) — The Phoenix College Bears whipped Ricks College 27-12 Saturday in a non-conference football game that featured an 80-yard pass play from quarterback Larry Palmer to John Hunteman for a Viking touchdown in the last period.

But the Bears were too much for Ricks as quarterback LeRoy Peeples ran 40 yards through the center for one score and one yard for another.

Halfback Frank Bernal scored twice for Phoenix, too, from one and six yards out.

Steve Bingham scored for the Vikings in the first period on a 22-yard run. The 80-yard scoring pass play came in the fourth period.

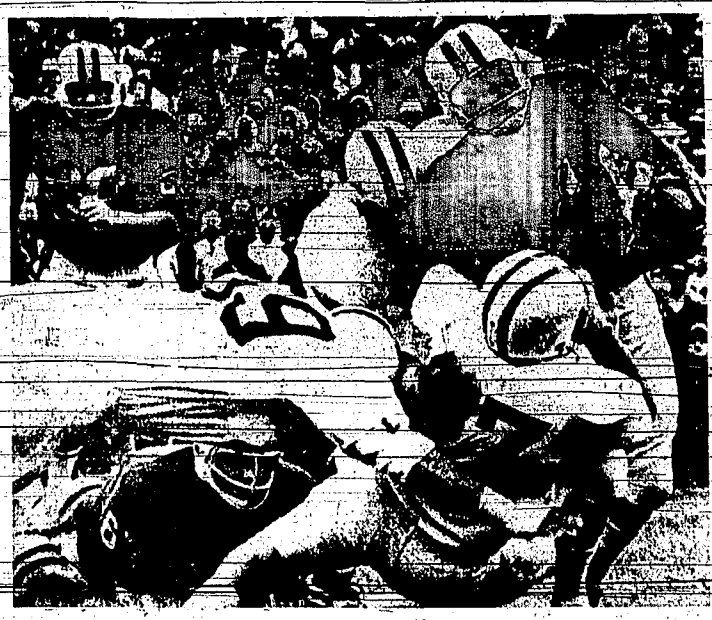

GETTING NOWHERE, at least on this play, University of Minnesota quarterback Curt Wilson (14) meets a wall of Stanford University tacklers during the first quarter of their non-conference game Saturday at Minneapolis. Under Wilson is Blaine Nye (77), diving at him is Mike Hibler (69) and behind him is Al Wilburn. Wilson was thrown for a seven-yard loss on the play. However, Minnesota won 35-21. (AP wirephoto)

North Dakota Breezes Past Bengals 41-0

GRAND FORKS, N. D. (AP) — North Dakota, ranked third in the Associated Press small college poll, rode the running of fullback Pete Pornish and the passing of quarterback Cory Colehour to a 41-0 romp over Idaho State Saturday. Pornish scored three touchdowns, on two plunges for a yard each and an 8-yard pass from Colehour, who also passed 14 yards to Ron Bergh for another touchdown.

Colehour completed 10 of 17 passes for 115 yards, while Idaho State quarterback Bill Ingram could only hit on 9 of 37 for 83 yards and had five intercepted.

Idaho State	0	0	0	0	0
North Dakota	13	14	14	0	41

ND—Ron Bergh 14 pass from Colehour (Mann kick)

ND — Pornish 1 run (kick failed)

ND — Quaderer 5 run (Mann kick)

ND — Pornish 1 run (Mann kick)

ND — Pornish 8 pass from Colehour (Mann kick)

ND — Predovich 67 punt return (Mann kick)

BATTLE SET

GREEN BAY, Wis. (AP) — The defending champion Green Bay Packers battle the upstart Los Angeles Rams Sunday with the winner taking undisputed hold of first place in the National Football League's Western Conference.

Altom Guides Hornets Over Wolves 32-12

CASTLEFORD — Neil Altom scored two touchdowns and passed for two Friday as he led the Oakley Hornets to a 32-12 victory over Castleford.

After spotting Castleford a 6-0 lead on a 20-yard run by Marvin Allred in the second quarter, Altom scored from the five and the score was 6-6 at the half.

Castleford made it 12-6 in the third when Tom Grim ran a punt back for 50 yards.

Oakley, however, wouldn't wait. A pass from Altom to Ellison evened it up and Baker's kick made it 13-12. After the kickoff, the Wolves fumbled on the runback and Altom picked it up and scored for a 19-12 edge.

The Hornets made sure in the fourth with a touchdown by Tolman and another pass from Altom to Ellison. Baker kicked the conversion on both.

SPORTS

RESIGNS

NEW ORLEANS, La. (AP) — Bill Gardner announced his resignation Friday night as athletic director and head basketball coach of New Orleans Loyola, effective in June, and his assistant, Ron Greene, was immediately named to succeed him.

Oregon Staters Hit Early, Ease Past Iowa 17-3

IOWA CITY, Iowa (AP) — Aroused Oregon State took only four plays to ring up a touchdown, added 10 more points during the first half, then held determined but error plagued Iowa at bay for a 17-3 intersectional football victory here Saturday. The Beavers, bouncing back from a 41-0 stinging from Michigan the week before, turned loose a bevy of speedy backs that ripped through Iowa's small young line with ease.

Only one minute 58 seconds had elapsed when wingback Bob Grim, a strong and speedy runner, broke around right end and scampered 59 yards to put Oregon State ahead 7-0.

Iowa managed to cut the deficit to 7-3 a few minutes later when Bob Anderson booted a 33 yard field goal after a long Hawkeye drive had bogged down on the visitors 17.

After it was all Oregon State. Quarterback Paul Brothers bucked through the right tackle slot from the 6 for the other marker midway through the second quarter, climaxing a drive that began on Iowa's 37.

With three seconds left in the period Mike Haggard kicked a *30 yard field goal* setup after teammate Bill Enyart intercepted a pass by Iowa quarterback Ed Podolak at midfield.

Anderson's field goal was Iowa's only scoring threat except for a drive deep into Beaver territory late in the final period when Oregon State held for downs on its 5-yard line.

Oregon State 7-10-0-0—17
Iowa 3-0-0-0—3

OS—Grim 59 run (Haggard kick)
Iowa—Anderson 33 field goal
OS—Brothers 6 run (Haggard kick)
OS—Haggard 30 field goal

Attendance 43,000

Angels Take 6-2 Victory From Solons

WASHINGTON (AP)—Juan Pizarro received a quick call to pitch when Bruce Howard suffered a sprained finger in the second inning and pitched Chicago to a 6-2 victory over Washington Saturday.

The White Sox scored twice in the second off loser Mike McCormick on singles by Duane Josephson and Al Weis and Howard's double. Howard sprained his finger throwing a pitch to Hank Allen in the second, *following Jim King's* single.

A run off McCormick in the fourth and one of two off Pete Craig in the seventh were unearned as the Senators committed seven errors.

The Senators scored in the third on singles by Paul Casanova and Ed Brinkman and Bob Saverine's infield out on King's home run in the eighth.

Giants Erupt In 13th to Drop Astros

HOUSTON (AP)—Willie McCovey's run-scoring triple in the 13th inning broke a 4-4 tie and triggered a five-run rally that gave San Francisco a 9-5 victory over Houston Saturday.

The victory left the third-place Giants four games behind National *League-leading* Los Angeles Dodgers, who lost to Chicago 4-0.

McCovey's hit came off reliever Chris Zachary and drove in Frank Johnson, who singled. Willie Mays then walked and Jim Hart doubled to left scoring McCovey and Mays. Alou singled scoring Hart. Carroll Sembera replaced Zachary and gave up a single to Jim Davenport and when the ball got away from Astro left-fielder Joe Gaines, Alou scored.

Joe Morgan tripled in a run in the 13th for Houston.

The Astros took a 4-1 lead in the eighth when Morgan tripled in two runs and another came in on Rusty Staub's sacrifice fly. But the Giants tied the score with three runs in the ninth.

Two scored on Mays' 35th homer after McCovey had doubled and the third came in on Tom Haller's sacrifice fly.

'Bama Opens On Lopsided 34-0 Victory

BIRMINGHAM, Ala. (AP) — Quarterback Kenny Stabler threw two touchdown passes to Dennis Homan and scored once himself Saturday night as Alabama overwhelmed Louisiana Tech 34-0 in a nonconference football clash.

Despite the lopsided score, third-ranked Alabama had its hands full with the visiting Bulldogs bent on spoiling the Crimson Tide's open bid for a third straight national championship.

The surprisingly strong Louisiana Tech squad carried the fight to Alabama most of the way and three of Alabama's touchdowns were set up by interceptions.

Another pass interception killed Louisiana Tech's most serious drive on Alabama's 14 late in the second quarter.

Alabama Coach Paul Bryant used three quarterbacks — Ramsey, Wayne Trimble and Joe Kelley. Trimble took the Tide in for one touchdown after Alabama defender Dickey Thompson intercepted Phil Robertson's pass at the Tech 22.

Kelley was at the controls for Alabama's fifth touchdown. After tossing a 40-yard pass to end Conrad Fowler, Kelley handed off to Moore who smashed four yards for a touchdown.

McDonald Fails Army Physical

BOZEMAN, Mont. (AP) — Idaho's 240-pound fullback Ray McDonald failed his Army physical examination because of a leg injury.

Coach Steve Musseau said Friday night McDonald took the test in Spokane Tuesday.

He said the star fullback had a torn Achilles tendon in his left leg, but that it was not a football injury.

Idaho was in Bozeman for Saturday's game against Montana State.

The coach said McDonald will be able to finish his senior year despite the injury.

Wendell Tops Bulldogs for Third in Row

KIMBERLY — Wendell Trojans picked up their third straight victory Friday night, beating the Kimberly Bulldogs 30-12.

A poor punt gave Wendell good field position in the first quarter and Ronnie Adams cashed it in with a two-yard plunge. Before the period ended Wendell drove for another score, Denny Jacobsen scoring from the two.

Kimberly put together a 50-yard drive in the second period, Spike Ritchugh getting the last two yards.

Wendell scored off the second-half kickoff, grinding 50 yards before sending Adams in on another plunge. After an exchange of punts, Kimberly hit on a sparkling 59-yard pass from Jeff Drake to Rick Erickson.

A blocked punt set the stage for Wendell's next score, Allred driving in from 10 yards away and Anderson, after gaining 42 yards in three plays, scored from the six.

Although there were eight touchdowns scored neither team got a point after.

Red Devils Drive Past Declo 21-12

MURTAUGH—Murtaugh Red Devils used the insurance of a blocked punt and superiority in point-after scoring to defeat Declo's precocious Hornets 21-12 Friday afternoon.

Although Murtaugh held the lead all the way, Declo, with only two seniors on the 20-man club, put up surprising resistance.

Paul Warnell got Murtaugh started with an eight-yard scoring drive and before the half ended Bud Bailey blocked a Declo punt and fell on it in the end zone for a touchdown. Ron Anderson and Warnell got the extra points on plunges.

In the second half Anderson shook loose on a 40-yard scamper to put the ball on the five-yard line, then smashed in to wrap up the Devil scoring.

Declo's point production came on passing. Danny Osterhout flipped a seven-yard scoring strike to Gary Mulloy and Kay Schrenk connected with Bruce Darrington for 10 yards and the second score.

Both teams had touchdowns nullified by penalties. Murtaugh cited the defensive play of Gene Rambo and Bud Bailey.

Marciano Says Stories False

NEW ORLEANS, La. (AP) — "The stories about me being in secret training are absolutely untrue," Rocky Marciano, former heavyweight boxing champ, was quoted as saying by the Times-Picayune Friday night.

Marciano was in New Orleans on a business trip.

Recent reports from Europe had Marciano saying he planned a comeback. Marciano told the Times-Picayune that the stories came from a British writer, whom he did not identify.

"I don't think I'm too old to come back if I decided again," Marciano said. He is 43.

LEAPING HIGH into the air, end Gene Washington of Michigan State takes a touchdown pass in the end zone just out of reach of Penn State defender Mike Irwin (40) in the second period Saturday, in East Lansing, Mich. The play carried 36 yards on a toss from quarterback Jim Raye. Michigan State won the game, 42-8. (AP wirephoto)

SPORTS

Field Goal, Passing Carry Utah to 17-14 Decision Over Oregon Ducks

EUGENE, Ore. (AP)—Junior quarterback Jack Guehrke directed a hard-hitting running and passing attack and Jerry Pullman's 30-yard field goal provided the margin of victory Saturday as Utah defeated Oregon, 17-14, in an intersectional football game.

Pullman booted his field goal just before the first quarter ended.

Guehrke, taking full advantage of fullback Ben Woodson's running, led Utah to touchdowns in the second and third quarters.

Oregon scored its touchdowns in the first and second quarter when end Steve Reina caught a seven-yard pass from Mike Brundage and a 39-yard toss from Tom Trovato.

Utah's Woodson, the only senior in the backfield, scored midway through the second quarter on a 39-yard sweep around right end. Guehrke passed to Bob Trumpy for the two-point conversion.

The winning touchdown drive in the third quarter started on *the Utah 44-yard line.* Guehrke ran for 25 yards on three plays and passed twice for another 22 yards before going two yards over guard for the score.

Woodson started the game by fumbling the ball on Utah's 24-yard line with Ken Klein of Oregon recovering. It only took Oregon four plays from there to the touchdown with Brundage passing to Reina. Leon Paulos blocked the extra point attempt.

Oregon's second touchdown came on a spectacular catch in the end zone by Reina. The ball bounced off his finger tips and he made a diving catch.

The drive began when Tim Temple returned a punt to the Utah 38-yard line. Oregon made one first down, then Trovato was thrown for a 12-yard loss before he threw to Reina for the second time. Brundage passed to Reina for the conversion.

Oregon missed a chance for another first period score when Rich Tate intercepted a Brundage pass in the end zone. Oregon was within three yards of the goal line when the interception ended the drive.

Guehrke completed 10 of 17 passes for 112 yards, while Woodson carried the ball 18 times for 88 yards. He lost yardage only once.

Brundage and Trovato combined for 10 completions in 17 attempts for 153 yards, but the biggest individual rushing yardage was only 67 yards made by Steve Jones in 22 carries.

It was the first time Oregon has lost to Utah since 1961.

Tigers Rally In Fourth to Trim Illinois

CHAMPAIGN, Ill. (AP) — Two pass interceptions, one being returned 60 yards for a touchdown by Jim Whitaker, rallied Missouri in the last quarter for a 21-14 intersectional football triumph over Illinois Saturday.

Whitaker, a senior defensive halfback from Kansas City, stole Dean Volkman's aerial in the final three minutes of the game and raced down the sidelines unmolested. Bill Bates added his third extra point and the Tigers who rattled Minnesota 24-0 last week, registered their second victory over a Big Ten team.

At 5:18 in the final quarter, sophomore Roger Wherli of King City, Mo., filched another Volkman toss to set up a 26-yard Tiger touchdown drive that deadlocked the game 14-14. Quarterback Gary Kombrink floated a 23-yard pass to Earl Denny and Kombrink on the next play sneaked over from the one.

Volkman, a junior quarterback, herded Illinois on long scoring thrusts in the first two periods. His passes to Craig Tinko and John Wright were good for 37 yards and Cyril Pinder added 23 on the ground in a 91-yard drive in nine plays. It was capped by Pinder's 3-yard dive across the goal.

In the second, the Illini drove 56 yards in 12 plays with rookie Bill Huston rounding end for the final five yards.

Three minutes later, the Tigers scored their first TD on a 68-yard march in nine plays as Kombrink hit Charles Weber for 15 yards, Jim Jurus for 12 and Charlie Brown for 25. Earl Denny burst through the middle for the final nine.

A's Error Lets Indians Win

KANSAS CITY (AP) — Kansas City third *baseman Sal Bando* muffed an easy ground ball, letting in two runs as Cleveland beat Kansas City 3-1 Saturday night.

Luis Tiant, 11-10, stopped the A's on eight hits and Cleveland got all its runs in the seventh, one on a run-scoring single by Vic Davalillo and the other two when Bando missed Chuck Hinton's grounder letting in Jose Vidal and Davalillo.

Beban Guides UCLA Over Syracuse

SYRACUSE, N.Y. (AP)—Quarterback Gary Beban manufactured three touchdowns in the space of five minutes in the second period and Ray Armstrong returned a punt 62 yards for another score in the third as second-ranked UCLA crushed Syracuse 31-12 Saturday in a soggy intersectional football game.

Held to 12 yards in nine carries in the opening half, Syracuse's celebrated Floyd Little redeemed himself with two scores in the final half—one on a four-yard run and the other on a spectacular 65-yard punt return—and tied the late Ernie Davis' career record of 35 touchdowns for the orangemen.

The double-threat Beban, who led his team to a crushing 57-14 triumph over Pittsburgh in the opener last week, scored UCLA's first touchdown from the four yard line in the second with a 49-yard pass to Harold Busby and hit Busby again with a 13-yard pass on the goal line moments later.

Earlier in the second period, before either team had scored, Beban had a 46-yard scoring pass to Busby called back because of a penalty. Kurt Zimmerman, UCLA's place-kicker converted after each of the touchdowns and contributed a 32-yard field goal in the third quarter.

Yankees Blank Red Sox 1-0

NEW YORK (AP)—Fritz Peterson shut Boston out on six hits and New York scored the only run of the game on an infield out as the Yankees beat the Red Sox 1-0 Saturday.

Jim Lonborg held the Yanks to three hits in the seven innings he worked, but two came in the sixth when Jim Bolan singled, moved to third on Horace Clarke's single and scored on Bobby Murcer's ground out.

Darkhorses St. Louis, Los Angeles Make Contender Bids in NFL Sunday

By The Associated Press

This is the weekend of the dark horse in the National Football League, the weekend Los Angeles and St. Louis try to step out of the shadows as true contenders.

If past performance means anything, Green Bay and Cleveland beware.

The Rams, picked as an also-ran in the Western Conference, take a 2-0 record to Green Bay Sunday to meet the unbeaten Packers, defending NFL champions and Conference favorites.

Old guard Bart Starr, Jim Taylor and Paul Hornung led the Packers to victories over Baltimore and Cleveland, but have managed only one triumph — 6-3 in Milwaukee last season — and one tie against the Rams in the last four encounters.

Fresh from victories over Atlanta and Chicago, the Rams will rely on a stubborn front four on defense and an offense led by Roman Gabriel and Tommy McDonald, the league's leading passer and catcher. Ex-Packer Tom Moore will start at halfback.

St. Louis, picked third at best in the Eastern Conference, takes a 2-0 record Sunday to Cleveland, where the Cardinals have not lost in their last three visits — two victories and a tie. The Cardinals humbled the Browns 49-13 there last season before quarterback Charley Johnson *was hurt. Johnson,* healthy now, has led the Cardinals past Philadelphia and Washington.

The Browns, picked with Dallas to contend for the conference title despite the retirement of Jim Brown, beat Washington before losing to Green Bay.

Dallas, 1-0, is hopeful its defense can stop high-scoring Minnesota, 0-1-1, while Don Meredith, Bob Hayes and Co. do their Sunday job in Dallas.

Baltimore, 1-1, hosts San Francisco, 0-0-1, Sunday with Ray Berry needing only 58 yards to break Bill Howton's mark for most yards gained by pass receptions in a career.

With Chicago idle, the rest of the full Sunday slate has sub Ron Smith quarterbacking the Steelers, 1-0-1, against Washington, 0-2, in Pittsburgh; Norm Snead, Tim Brown and NFL rushing leader Izzy Lang of Philadelphia, 1-1, entertaining New York, 0-1-1, and Atlanta, 0-2, looking for its first victory at Detroit, 1-1-1.

The American League, with Miami resting, also has a full Sunday schedule featured by the West Coast rivalry between San Diego, 2-1, and Oakland, 1-2.

The high-powered Charger offense led by John Hadl, and Lance Alworth, will be up against the league's second-best defense at Oakland. The Raiders also have thrown more than any other club.

Defending champion Buffalo, *fresh from* a 58-24 breeze past Miami after two defeats, will be home to Houston, 2-1, trying to shake off the effects of a 52-13 lacing at New York. It will be George Blanda of the Oilers against Jack Kemp, apparently over an early-season sore arm.

New York, 2-0, will unleash Joe Namath at Denver against the hapless Broncos, 0-2, and new coach Ray Malavasi.

The league's other unbeaten team, Kansas City, 2-0, will encounter Boston's Jim Nance, the AFL rushing leader, with quarterbacks Len Dawson and Pete Bethard and runners Mike Garrett and Bert Coan. Boston is 1-1.

Phillies Edge Cardinals 5-4

PHILADELPHIA (AP) — Philadelphia clubbed Al Jackson for five runs in the third inning — two of them unearned — and beat St. Louis 5-4 Saturday night.

Ten men batted in the Phillies' third with pitcher Jim Bunning and Dick Groat hitting doubles. Lou Brock's throwing error let in two runs.

Brock stole his 72nd base and hit a triple and a double for the Cards. Ed Spiezio drove in a pair of runs with a double and triple.

Bunning, who struck out 10 recorded his 18th victory against 12 losses. Jackson is now 13-14.

Notre Dame Sophomore Pass Duo Leads Irish Past Purdue by 26-14

SOUTH BEND, Ind. (AP) — Notre Dame unveiled a sensational sophomore passing combination, Terry Hanratty and Jim Seymour, who clicked for touchdown passes of 84, 39 and 7 yards, leading the Fighting Irish to a 26-14 season-opener conquest of Purdue's Boilermakers Saturday. Seymour, 6-foot-4, 205-pounder from Berkley, Mich., speared 13 Hanratty tosses for 276 yards to completely overshadow Purdue's heralded passer, Bob Griese. Hanratty, 6-foot, 190, from Butler, Pa., completed 16 of 24 passes for 304 yards in the nationally televised game.

Purdue's secondary was demoralized by Seymour, who made one sensational catch after another. The best was his fingertip catch in full stride of Hanratty's long toss on the 84-yard scoring play which put the Irish ahead for keeps, 14-7, in the second quarter.

The heroics of Seymour and Hanratty, plus halfback Nick Eddy's 96-yard touchdown run on the kickoff following Purdue's first touchdown in the opening quarter, avenged Notre Dame's 25-21 loss at Purdue last fall.

Griese completed 14 of 26 tosses for 178 yards and was a dangerous scrambler against the fierce Irish defense, but the Boilermakers were against much superior firepower in the amazing Hanratty - Seymour display.

Purdue scored first on Leroy Keyes' 94-yard sprint for a touchdown after grabbing Rocky Bleier's fumble in midair late in the first quarter.

But 14 seconds later, Eddy streaked 96 yards straight up field with Griese's ensuing kickoff to make it 7-7.

Notre Dame seemingly had the game wrapped up at 20-7 on Hanratty's 39 - yard touchdown toss to Seymour starting the fourth quarter.

But Purdue had some kick left, marching 75 yards behind Griese's sharp passing to score on Percy Williams' one-yard plunge.

That made it Notre Dame 20-14, but the Irish quickly exploited a Purdue fumble recovered on the Boilermaker 12.

Three plays later Hanratty hit Seymour in the end zone with the seven-yarder that made it 26-14.

PLAYING HIS FIRST college game, Notre Dame quarterback Terry Hanratty (5) is stopped on this running play in the fourth quarter by Purdue's Leroy Keyes in their game Saturday in South Bend, Ind. However, Hanratty's running and pass throwing to teammate Jim Seymour paced the Irish to a 26-14 victory. Hanratty threw three touchdown passes to Seymour. (AP wirephoto)

SPORTS

Missed Point Lets Minico Nip Broncos

RUPERT — Blackfoot missed an extra-point attempt after the clock had run out Friday night and the Broncos bowed to the Minico Spartans 14-13 in Eastern Idaho Conference action.

Blackfoot got off to a 7-0 lead in the first quarter when Randy Bird hooked up with quarterback Doug Kinley on a 29-yard scoring pass. Ted Grinnell booted the point after.

The visitors protected that lead until the third quarter when Minico sprung Lacey Jarolimek loose for a 44-yard jaunt. Big Arlo Decker plunged in for the tying extra point.

Minico iced the victory on the first play of the fourth quarter when Decker smashed through the line and thundered 28 yards to paydirt. He camb back for the point-after.

Blackfoot mounted its last-ditch drive midway through the period and Grinnell pulled the Broncos to within one when he scored from five yards out. Then came the missed gick.

Winslow's Passing Sparks USC To 38-3 Drubbing of Wisconsin

LOS ANGELES (AP) — Quarterback Troy Winslow fired two touchdown passes to snap Southern California out of a sluggish, fumbling first half and the Trojans rolled on to smother Wisconsin Saturday night, 38-3. The heavily favored Trojans held a slender 6-3 lead at the half, but plastered five touchdowns on the scoreboard in the second half before a crowd of 52,325 in Memorial Coliseum. Winslow passed 12 yards to Ray Cahill for the first touchdown in the first quarter, ending a 74-yard drive, all on the ground except for two passes.

Winslow led the Trojans 21 yards in 11 plays after the second half kickoff. It ended when Winslow hit Rod Sherman with a 10-yard scoring throw.

Sherman's four-yard burst for another touchdown in the third quarter climaxed a 67-yard drive.

Soon after Coach John McKay began to draw on his reserves.

Toby Page replaced Winslow and after Gary Magner recovered a fumble by the Badgers' Tom Jankowski on the Wisconsin 13, passed for five yards to Bob Miller for a score opening the final period, and the reserve proceeded to add two more touchdowns before the final gun.

Tim Rossovich intercepted a pass from John Boyajian, ran it back 36 yards to the four, and Page added the final four yards for another touchdown.

Steve Sogge, the Trojans' third-string quarterback, came in to guide the team to its final touchdown, which came on a lateral from Sogge to Jim Lawrence, who passed nine yards to Ron Drake.

Texas' Kickoff Run Paves Win Over Tech

LUBBOCK, Tex. (AP) — Greg Lott raced 88 yards with the opening kickoff Saturday to start Texas rolling toward a 31-21 Southwest Conference verdict over Texas Tech. Bill Bradley, the Longhorns' talented sophomore quarterback, shared the spotlight with a spectacular performance capped by an 80-yard quick kick that stopped inches from the Tech goal. Bradley scored twice on short runs and passed three yards for another touchdown as the Steers opened the conference season before a screaming record crowd of 48,155.

The victory earned Texas a brief reign as the conference leader and marked the seventh straight year the Longhorns have launched the campaign by trounicing Tech. It was the first conference game of the season.

The Red Raiders have beaten Texas only once in 16 games and never since joining the conference in 1960.

The Longhorns constructed a 24-8 lead by halftime and spent most of the second half repelling Tech scoring threats.

Bradley started the hapless Raiders moments after the second quarter opened, booming the long quick kick that left Tech operating from its end zone. This led to a 47-yard field goal by David Conway of Texas, his longest ever.

Rice Upsets LSU in Last Two Minutes

HOUSTON (AP). — Sophomore substitute quarterback Robby Sibilla raced 12 yards for the winning touchdown with just over two minutes left in the game to give underdog Rice a 17-15 intersectional football victory over Louisiana State Saturday night.

Sibilla, a 165-pounder, took over in the second half with the two-touchdown underdog Owls trailing 15-7 and thrilled a partisan crowd of 63,000 by guiding Rice to victory.

LSU jumped to a 15-7 halftime lead on a 25-yard field goal by Steve Daniel, a six-yard scoring pass from quarterback Nelson Stokely to Tommy Morel and John Garlington's 42-yard run with an intercepted pass.

Rice cut the score to 15-10 with Frank Pustka's 21-yard field goal in the third.

Arkansas Is Easy Winner Over Tulsa

FAYETTEVILLE, Ark. (AP) — Sixth-ranked Arkansas rolled to a 27-8 victory over Tulsa Saturday after Martin Bercher opened the scoring with a 64-yard punt return in the second quarter.

It was the 23rd consecutive regular-season victory for the Razorbacks, whose only loss in 24 games came at the hands of Louisiana State in the Cotton Bowl Jan. 1.

Arkansas' defense shut out the high-scoring Tulsans for almost 57 minutes before the Hurricane scored on a six-yard pass from Gen Dobbs to Gary McDermott.

Sophomore tailback Bruce Maxwell scored touchdowns on runs of two and one yards. He led the Arkansas attack with 122 yards on 27 carries.

Arkansas' other touchdown came on a 13-yard pass from Jon Brittenum to Tommy Burnett, ending the Razorbacks' only long offensive drive of the day. It covered 61 yards and took only five plays.

Bowling

BOWLADROME

Commercial League

Dean Growers defeated Home Builders, 4-0; Consolidated Freightways defeated Rogers Brothers No. 1, 4-0; Waisholz Produce defeated Master Sheet Metal, 3-1; Western Signs defeated Rogers Brothers No. 2, 3-1.

High individual game, Ray Price, 213; high individual series, Allan Quantrance, 558; high scratch team game, Dean Growers, 893; high handicap team game, Dean Growers, 894; high handicap team series, Dean Growers, 2727; high scratch team series, Dean Growers, 2569.

Bowler of the week, Allan Quantrance, 558.

Ladies Valley League

Lytle Signs defeated Oldham, 3-1; Depot Grill defeated Tile and Tread, 3-1; Bottreys defeated K-Z's, 3-1; Van Thomas defeated Herts Meat-A-Rat, 3-1; Emma Montgomery defeated Comfort Coffee Ladies, 3-1.

High individual game, Alice Vanderdon, 186; high individual series, Jeanie Mathes, 459; high scratch team game, Vern Thomas, 814; high handicap team game, Vern Thomas, 912; high scratch team series, Vern Thomas, 2314; high handicap team series, Vern Thomas, 2580.

Bowler of the week, Jeanie Mathes, 459.

Magic City League

Gem Bingo Oil defeated Kay's Supply Chain, 3-1; Western Home defeated Mayfair No. 3, 3-1; Langdon's defeated Paris, 3-1.

High individual game, Shirley Rogers, 215; high individual series, Shirley Rogers, 564; high scratch team game, Langdon's, 866; high handicap team game, Langdon's, 908; high scratch team series, Langdon's, 2480; high handicap team series, Langdon's, 2701.

TWIN FALLS SMASHES PAST JEROME 33-7

SPORTS

Johnson Scores Four Times to Trigger Victory

Twin Falls' potent defense was augmented by its sharpest offensive performance of the young season Friday night as the Bruins shattered Jerome's undefeated, unscored-upon record 33-7. The big Twin Falls line gave the Tigers only 38 yards on the ground as Jerome was bottled up in its own territory until seven minutes remained in the game. In the meantime running by Dave McCollum and Dick Johnson, who scored four times, and the passing of junior Von Wells sparked the Bruins to a total offense of 389 yards. In the game that appeared to be the best one of the night turned out to be a Bruin romp.

Johnson, who gained 99 yards *in 14 carries*, scored on runs of 30 and 11 yards and took touchdown passes from Wells that covered 27 and 10 yards. Bobby Blake, a junior, got the other Bruin score, his first on the varsity.

Jerome, which wound up with 71 net yards in total offense, got 30 of them on a fine pass play from Larry Hancock to Bill Budak for its only touchdown.

For the second game in a row, Twin Falls took the opening kickoff and drove into the end zone, only to see the touchdown killed by a penalty. Jerome suffered and held its unscored-upon record until the second quarter. Scott Swope set Twin Falls' first touchdown up by intercepting a Hancock pass at the Jerome 45-yard line. Wells passed to Doug Flint for 20 yards and three plays later Johnson scored from the 11.

Just before halftime Johnson started Twin Falls toward another, returning a punt 27 yards to the Tiger 30-yard line. Three plays later Wells hit with the touchdown pass at the goal line with 10 seconds to go in the half.

Twin Falls scored six plays into the third quarter, moving 67 yards in six plays. Dave McCollum got 30 of the yards in three tries and Johnson wrapped it up with his 30-yard sprint. Flint then added the first of three conversions.

Early in the fourth quarter a short Jerome punt put Twin Falls in business on the Tiger 39-yard line. Wells opened with two running plays worth 17 yards, then passed to Scott Cryder for 10 more. Blake went in from the five.

Mickey Hessler's fumble recovery set up the circumstances that resulted in Jerome's touchdown. A recovered fumble at the Jerome 47-yard line and the Tigers moved to the Bruin 47 before having to punt. Twin Falls, after absorbing two 15-yard penalties—one killing a 38-yard pass play—tried a half-back pass and Vince Williams, who always intercepts at least one per game, picked it off and returned it to the Bruin seven-yard line. With the help of a five-yard penalty Twin Falls held. But after getting a first down, Twin Falls fumbled the ball back. Hessler recovered and two plays later the Hancock to Budak combination clicked for the touchdown. Lon Thompson converted.

With 1:21 to play, Twin Falls went for its final score. Wells opened with a 31-yard run and passed to John Warner for 20 more. McCollum swept end for 12 to the 12-yard line and Wells cracked for two more. The touchdown came on a flare pass to Johnson.

A key to Twin Falls' success was great punting returning. Johnson returned four for 16 yards and Blake added 29 more on another.

SETS RECORD

SPOKANE (AP) — Handicap champion Doctor Spark made his Playfair debut a memorial one Saturday, speeding to a track record in the featured $1,600 Post Falls Purse.

Sports FROM ALL ANGLES

By LARRY HOVEY

The in-and-out combination that has been working so well for Twin Falls this year marks one of the better contrasts in high school athletics. The "in", of course, is senior halfback Dave McCollum — Mr. Out is Dick Johnson.

Hovey

After three games—the two have proved the hardest to bring down runners Twin Falls has had in years. They don't fall to arm tackles, slip shod efforts and once in a while they break good "sticks."

The contrast is that Johnson has been a big star and gun for years. He's used to being right around the top when the final gun sounded. McCollum has always been cracking first teams but he came up the hard way.

Johnson was a big kid. In the seventh grade he played at 135 pounds and was about six inches taller than anything around — track, football, basketball — name it—Dick Johnson was the man to watch. He starred all the way through his sophomore years.

By then, however, he'd stopped growing while the rest of his classmates—and opposition—didn't. He isn't big now by any standard. He's 5-10, around 155 pounds.

This isn't a new story in high school athletics. Many a boy in the same position has had the rather traumatic experience and never beaten it. It bothered Johnson some last year, particularly in basketball but also some in football.

But he beat it and now is running extremely well. He's worked on his broken field running and is excellent at sidestepping through secondaries. Each week his punt returning brings out a new wrinkle for the defense to worry about.

Of course, the tough teams are still ahead but it is credit to Johnson's mental resiliency that he has become a feared runner.

On the other end was McCollum. He was small all the way through. He had another reason for slacking off in that brother Joe McCollum, currently playing for the Idaho Vandals, was a stickout in football and track for two years. Dave didn't have *his speed*. But what McCollum had was confidence you can't believe.

When he was a freshmen Dave's father, Joe McCollum Sr., confided to us.

"I believe Dave is going to be a better high school football player than Joe. He's not as fast but he has tremendous confidence," McCollum said.

At that time we played diplomat. Offsetting "little" Joe's speed would really be something.

Dave kept coming and kept growing, not up but around. At 5-9, he packs around 190 pounds and as his teammates moan during scrimmages "there's no place to get a hold on him. He's like tackling a bowling ball."

Last year he filled in as quarterback. Analyzed 222 yards total offense against Las Vegas. Then he went to half, then slot, then full.

He currently is the best linebacker in the district. He's without peer as a backfield blocker.

It's a matter of weights and confidence, liberal doses of each. McCollum doesn't believe there is a man who can stop him nor does he think there's a man he can't stop.

Despite these two, and a good line, Twin Falls is not going to win any championships. The Bruins are fighting for fourth place in the conference, it appears from here.

But the two typify the Twin Falls club this year. One went from big to little and came back very good, the other from little to big and equally outstanding. *As juniors this entire club* bore the brunt of a lousy, sometimes humiliating 1-7-2 year. They've seen the dark side and have come back to be a very respectable team.

Senseless penalties, wanton mistakes notwithstanding, we find we enjoy this Twin Falls team more than most. It drags the home crowd through every emotion from agony to ecstacy, from anger to smiles. When it comes time to lose it may be by an outrageous score. Just buy your ticket and wait for the roller-coaster to start.

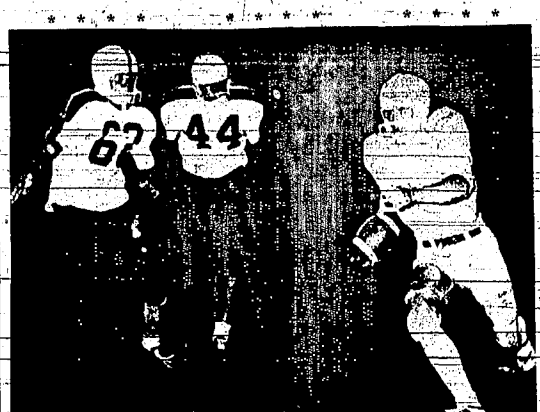

TURNING THE CORNER, Bob Blake, Twin Falls halfback, sprints around two Jerome defenders for a 17-yard gain during action Friday night. Blake almost popped this one for 80 yards. Twin Falls won 33-7. (Times-News photo)

Top Series

SHOSHONE — Vernon Davidson, bowling with the Wood River Electric bowling team, Shoshone, Thursday night during the Merchant's League, bowled a 703 series with gamesof 237, 212 and 254.

This is the first 700 series ever bowled in a league play since the local bowling alley opened.

Mushers Hit In Last Half, Beat Tigers

RICHFIELD — Camas County struck for a pair of second-half touchdowns on passes Friday afternoon and spoiled the Richfield Tigers' homecoming celebration 19-6. Camas County's ability to connect on passing proved the only difference in the game. Richfield's defensive unit banged hard on the ground and shelved two Mushers backs with injuries. But the Tiger offensive unit had trouble getting past Camas County, particularly in the second half where fumbles penalties helped thwart Richfield's offense.

Camas County converted a break early in the second quarter for its touchdown. Richfield had marched to the Camas County 17-yard line and a first down. Mushers' Dennis Strom intercepted a pass on the next play and returned it to the Richfield 47-yard line. Strom and Bill Keven took turns punching straight ahead after that with Strom finally going in from the one.

It didn't take Richfield long to even it up. Maestas almost got all of it on an 80-yard run but a senseless clip set the ball back on the Camas County 28-yard line. Bill Johnston got a key first down with a 21-yard scamper on third and 10 and Maestas got his belated score on the next play.

In the third quarter Camas County, faced with a fourth and one situation at the 44-yard line, flipped a pass to Jay St. Claire who turned it into a touchdown with a good run.

After a succession of fumble and punt trading, Camas County moved for its final score. St. Claire got it going with a 23-yard end-around play and a 20-yard pass to Strom carried to the six-yard line. Gary Gilpin plunged to the one and then in on the next play.

* * *

DUMPED after a short gain, Richfield's Dave Maestas heads for the ground as Camas County's Strom comes up to make sure he stays there. Camas County scored twice in the second half to claim a 19-6 victory. (Times-News photo)

Wood River Collects 7-6 Win Over Solons

GOODING — Wood River's undefeated Wolverines punched across a touchdown in the fourth quarter and stayed off Gooding Senators' desperation rally in the final minute for a 7-6 victory Friday night. It was a matter of defense and punting with Wood River holding field position most of the night, due largely to some good punt returning.

Gooding, with its back to the wall throughout the first quarter, got a spark in the second when Jay Baugh returned a Wolverine punt 29 yards to mid-field. The Senators, behind the plunging of big Ward Toone, went in nine plays later. Toone got the big play, going 26 yards on a third and six situation, and the fullback capped the drive with a 16-yard run. Wood River stopped the run for extra point.

The third quarter was a repeat of the first but late in the period Wood River hit on two straight look-in passes, each worth seven yards. The Wolverines drove the final 35 yards, Gooding penalties giving them two key first downs. Finally on fourth and two Kirby Owens squirmed in for the score. Louie Hurt's toe provided the decisive point after.

Gooding bounced back with its second drive of the night with Toone carrying five straight times for two first downs to the Wolverine 20. Then leg cramps sidelined Toone and Gooding turned to the air. On fourth down it appeared a pass to Chris Onkley was *going to pull the game* out but the Wood River defenders got there just in time to deflect the pass.

Ehret, Wright Battle for Lead

LAS VEGAS, Nev. (AP) — Gloria Ehret and Mickey Wright made a two-girl race of the Ladies' PGA National Open Saturday going into Sunday's final round at the Stardust Country Club.

Miss Ehret, a 25-year-old sophomore on the tour from Danbury, Conn., played brilliantly around the greens for a tournament low of 67 Saturday for a 54 hole total of 207 and a one-stroke edge over Miss Wright, of Dallas, Tex.

Judy Kimball, Dallas, and Louise Suggs, Del Rey Beach, Fla., were deadlocked in third place with 214s.

Miss Ehret has never won a tournament on the LPGA tour, although she lost a playoff to Sandra Haynie earlier this year in Toledo, Ohio.

Long Pass Lets Houston Defeat WSU

HOUSTON (AP) — The University of Houston used a 99-yard third quarter touchdown pass from Bo Burris to Warren McVey to break up a deadlock and move on to defeat Washton State, 21-7 Friday night in the first football game to be played on the synthetic turf of the Astrodome.

The longest play from scrimmage in Houston history came just seconds after a 52-yard punt by State's Jim Engstrom had been killed inside the Houston one-yard line.

Burris, a 200-pound senior, danced a couple of steps back into the end zone on first down and passed to McVey at the 20. The San Antonio speedster raced the rest of the way without being touched by a defender.

The record pass broke open a 7-7 tie, and just five minutes later Houston extended its advantage to two touchdowns as Burris ended an 80-yard surge with a 29-yard touchdown pass to Dick Post. It was Burris' third touchdown toss of the game.

The Astrodome's $250,000 nylon carpet did not appear to give either team particular trouble. Both squads wore soccer shoes specially designed to facilitate footing on the man-made surface.

Several runners slipped and fell, however, on the base path areas that will not be covered until after the Houston-Astros complete their home season Sunday.

Patterson Match Okay With Clay

NEW YORK (AP) — Floyd Patterson may be in the line — far back, but in line — for another shot at the world heavyweight championship.

"Maybe Floyd can work his way back to a title shot," champion Cassius Clay said Friday after watching a television tape of Floyd's four-round knockout of Henry Cooper in London Tuesday.

"I'll give Patterson another shot if he keeps winning, providing the fans want the fight," Clay said. "But that couldn't happen until around next May.

"I've got to meet Cleveland Williams at Houston in November and then, if everything is all right and I don't hurt my hands, I'll take on Ernie Terrell."

Terrell holds the World Boxing Association version of the title.

Patterson, a two-time former champion, is on a comeback with the announced aim of another title fight with Clay. Clay scored a 12th round technical knockout of Patterson in their first fight, last November.

Davis Stops Bees' Bid in Last Seconds as Burley Wins 26-20

BURLEY — Wayne Davis intercepted a Bonneville pass at the Burley five-yard line with three seconds left in the game Friday night to save a 26-20 victory for the Bobcats after they had blown a 26-7 lead in five minutes. With 6:22 left in the game the Bobcats were ahead 26-7 and Bonneville looked ready for certain defeat. But a blocked punt on the Burley 20 led to one touchdown by Rick Weaver and the Bee defense held Burley to short yardage on the Bobcats next series.

After taking the Burley punt, John Smith passed to end Bob Marshall for about 25 yards and shot around right end on the next play for 20 and put Bonneville on the Burley 21. Steve Garn went the rest of the way around left end to make the score 26-20.

Burley took the kick off, but could manage only nine yards and it was time to punt again.

Garn returned the punt 20 yards to the Burley 29. From there the Bees were punched back two yards on the first two plays and the Bees took to the air.

On the first pass by Smith, end Bruce Burtenshaw was waiting in the end zone with the ball heading right for his hands, but Roy Fink deflected the ball out of reach just in time. On the next pass Davis was in the way and time ran out for Bonneville.

A 23-yard run by Morrus Gunnell put Burley on the scoreboard early in the first quarter. Moments later, after holding Bonneville to six yards, Gunnell and Gordon Hanks moved the ball to the 20-yard line. Gunnell, on the next play, tossed one to Teague Harper and Bob Ramsey kicked the extra point as the Bobcats took a 13-0 lead. Bonneville managed a net gain of only six yards during the period.

Neither team scored in the second quarter, but early in the second half Gunnell took the ball 38 yards to the Bonneville 37 where a pass from Davis to Ron Barry made it 19-0.

Bonneville didn't get on the scoreboard until late in the third quarter when Garn went 32 yards around right end and Weaver kicked the extra point.

The Bees then tried an onside kick, but Burley fell on it on the Bonneville 45. Hanks moved the ball around right end to the 10 on the first play and three plays later Davis punched it over from the one and Ramsey booted the extra point for the 26-7 yead.

Valley and Pilots Fight To 12-12 Tie

GLENNS FERRY — A field goal attempt in the last 30 seconds by Valley failed as the Vikings and Glenns Ferry Pilots battled to a 12-12 Big Eight Conference deadlock Friday night.

The favored Vikings took only 1:43 to establish a lead. Chuck Perkins plunging over. Minutes later Rick Porter intercepted a pass at the Valley 35-yard line and three plays later rolled out for 27 yards and the touchdown.

Porter's pass pilfering got the second Glenns Ferry touchdown. Valley was mounting a sustained drive that carried almost the length of the field when Porter intercepted a flat pass and rambled 90 yards.

Valley pulled into the tie in the fourth quarter when Ron Kline slammed home from eight yards away.

That was all the action until Valley tried the aborted field goal.

Pirates Rally To Overhaul Braves 8-6

ATLANTA (AP) — Roberto Clemente's two-run homer in the seventh inning capped a five run Pittsburgh rally that gave the Pirates an 8-6 victory over Atlanta Saturday.

The triumph moved the Pirates to 1½ games behind the National League leading Los Angeles Dodgers, who lost to Chicago 4-0.

With the Pirates trailing 6-3 entering the seventh, Bob Bailey led off with a single and went to third on a single by Jesse Gonder. Jerry Lynch singled scoring Bailey and Lynch went to second on Matty Alou's sacrifice bunt.

Gene Alley then doubled in two runs, tying the score. Clemente followed with his 27th homer of the season over the right center field wall off Braves' reliever Jay Ritchie.

Washington Blanked 10-0 By Air Force

SEATTLE (AP)—Quarterback Sonny Litz threw a last-minute 27-yard touchdown pass in the second quarter to Carl Janssen and Dick Hall kicked a 25-yard field goal to give opportunistic Air Force a 10-0 football victory over Washington Saturday.

Both the Falcon scoring thrusts came at the expense of Washington mistakes. Litz hit Janssen, who made a leaping grab, with a minute 16 seconds left in the half. The score came four plays after Washington halfback Gerald Wea fumbled on his own 44 and Falcon linebacker Dave Allen recovered.

Hall's field goal was the result of another Washington miscue when Dennis Zyroll intercepted a Tom Sparlin pass at the Air Force 34 and returned it to the Washington 47.

Air Force continued to hold the Indian sign on Washington as this was the third victory for the Falcons in three meetings with the Huskies who never have scored from scrimmage on the military school.

Washington, playing with sophomore star quarterback Sparlin on the sideline with a tender ankle for almost three periods, tried to move against the Falcons on the ground and had ball control success on two drives in the first period with the deepest penetration reaching the Air Force 25. The Falcon line, led by Allen, made the second period touch-and-go until Air Force made its own break on Wea's criticak.

Filer Drops Indians With Long Plays

FILER — Billy Shank sprinted 85 yards to score on the opening kickoff Friday night and point the Filer Wildcats to a hard-earned 20-12 decision over surprisingly stubborn Shoshone.

Filer, a top-heavy favorite, pushed its margin to 14-0 in the second period when quarterback Ron Wyatt rolled out and sprinted 69 yards. Shank and Wyatt added the first two conversions.

Before the half ended, Shoshone rebounded with a grinding march that Bill Mabbutt finally capped with a five-yard burst. Filer led 14-6 at halftime.

In the third quarter a 40-yard scoring strike from Wyatt to Mike Hadley got Filer's last touchdown. Shoshone replied in the same period, sending Mabbutt over again, this time from the 10-yard line.

Shoshone did an outstanding job of maintaining field position and its defensive unit kept Filer well contained except for the three "sudden" plays.

Pirates Rout Bliss by 62-0

HAGERMAN — Greg Gaston went around end for 17 yards and a touchdown in the first quarter Friday and from then on Hagerman couldn't do anything wrong—as the Pirates whipped Bliss 62-0.

Five of the Pirate touchdowns came on intercepted passes, four by Ray Lapp and one by Mike Williams. Hagerman also scored when Le-Moyne picked up a Bliss fumble and ran it into the end zone.

The Bears came nearest to scoring in the fourth when they moved the ball to the 10, and no farther, twice.

Harper Paces Met Victory

CINCINNATI (AP) — Tommy Harper's two-run double in the eighth inning gave Cincinnati a 4-3 victory over the New York Mets Saturday night.

Don Pavletich led off the inning with a single and Chico Ruiz, running for Pavletich, was sacrificed to second. Gordy Coleman was passed and Ruiz and Darrell Osteen, running for Coleman, worked a double steal before Harper's double to left.

Leo May's home run with two out in the seventh put the Reds ahead, 2-1, but the Mets came back in the eighth, tying the score on Danny Napoleon's double and John Lewis' pinch single to left center.

BYU Scores Off Safety to Beat San Jose 19-9

SAN JOSE, Calif. (AP) — Defending Western Athletic Conference champion Brigham Young converted a safety into 10 points in the third period and won its season opener 19-9 over independent San Jose State Saturday night. The game's decisive play turned out to be a punt by BYU's Ben Laverty that rolled dead on the Spartan two-yard line with six minutes remaining in the period. On San Jose's second play, Cougar defensive end Dave Allphin trapped Spartan halfback Danny Anderson in his own end zone for a safety, it gave BYU a 12-9 lead.

The Cougars took the ensuing free kick and unleashed a 46-yard scoring drive that settled the game. Quarterback Virgil Carter scored the touchdown on a one-yard sneak over center.

Vols' Aerial Attack Rips Auburn 28-0

BIRMINGHAM, Ala. (AP) — The Tennessee Volunteers unleashed a powerful aerial attack with a rugged defense to whip the Auburn Tigers 28-0 in a Southeastern Conference football opener for both teams Saturday.

Tennessee quarterback Dewey Warren, passed to end Austin Denney for two touchdowns and substitute Art Galiffa hurled a scoring pass to end Jerry Dalton. Fullback Bob Mauriello plunged one yard for another Tennessee touchdown.

Warren pitched 19-yards for the touchdown to Denney in the first quarter.

The Volunteers tore loose for three touchdowns in the fourth period.

The first came on Mauriello's one-yard plunge capping a 65-yard drive.

Warren found Denney in the end zone with a 17-yard pass, and Galiffa tossed a 10-yarder to Dalton for the last two touchdowns.

Mississippi Coasts Past Kentucky

JACKSON, Miss. (AP) — Swift tailback Doug Cunningham provided the offensive spark Saturday night as Mississippi's Rebels swept through erratic Kentucky defenses for a 17-0 Southeastern Conference football victory.

Cunningham, the 182-pound broken-field ace, got up both Mississippi touchdowns with his darting slants through and around the slower Kentucky linemen.

Although he did not figure in the scoring itself, it was his five key carries in the first quarter that paved the way for the first Rebel score, and it was his brilliant 48-yard sprint in the second quarter that made the second possible.

Ole Miss got its first touchdown on a seven-yard sweep by quarterback Joe Graves after a 44-yard march and its second on a three-yard thrust by fullback Don Street. Guard Jimmy Keyes converted after each and added a 33-yard field goal in the final quarter.

Kentucky never threatened seriously as the Rebel defenders rose to meet every challenge. The losing Wildcats drove to the Ole Miss 24 with the opening kickoff, only to have Rebel halfback Bruce Dillingham pick off a pass by quarterback Terry Beadles at the Ole Miss 13 and race 43 yards down the sideline to set up the first Rebel touchdown march.

Aztecs Rally To Nip Weber State 38-34

OGDEN, Utah (AP) — Quarterback Tom Horn threw five touchdown passes as San Diego State came from behind and beat Weber State College 38-34 Saturday night.

The host Wildcats of the Big Sky Conference led 27-19 at the end of the third period and got another tally early in the last quarter before the Aztecs exploded.

San Diego State took the kickoff on their own 39 and drove to the Weber State 18 with Horn passing to Bob Jones. Don Shy ran it to the 10 and Horn tossed to Craig Scoggins for the score. Scoggins converted.

The Aztecs got together another 72-yard drive climaxed by a pass from Horn to Scoggins in the end zone from nine yards out for the winning TD with a little more than three minutes left.

Football Scores

East

Harvard 40, Lafayette 7
Brown 40, Rhode Island 27
Boston U. 20, Maine 7
UCLA 21, Syracuse 12
Ohio U. 23, Boston C. 14
Villanova 20, Toledo 11
Duke 14, Pitt 7
Colgate 38, Columbia 0
Army 14, Holy Cross 0
Penn 38, Lehigh 26
Princeton 16, Rutgers 12
Virginia Tech 41, George Washington 0
West Virginia 24, William and Mary 13
Yale 16, Connecticut 0

Midwest

Hiram Scott 18, Omaha 7
North Dakota 41, Idaho State 0
Colorado State 45, South Dakota St. 14
Missouri 21, Illinois 14
Oregon State 17, Iowa 3
Indiana 28, Northwestern 14
Notre Dame 26, Purdue 14
Ohio State 14, TCU 7
Oklahoma State 42, Texas State 8
New Mexico 28, Kansas State 8
Minnesota 35, Stanford 21
Oklahoma 35, Iowa State 11
Nebraska 28, Utah State 7
New Mexico St. 21, Kansas State 8
Minnesota 35, Stanford 21
Dayton 23, Cincinnati 7
South DAKOTA 31, Montana 7

Far West

Wyoming 23, Arizona State n. 6
Montana State 24, Idaho 10
Utah 17, Oregon 7
Air Force 10, Washington 0
Michigan 17, California 7
Washington St. 47, Carroll 7
Colorado 13, Baylor 7
USC 38, Wisconsin 8
College of Idaho 26, Western Mont. 6
San Diego State 38, Weber State 34

South

Alabama 34, Louisiana Tech 0
Georgia 45, Vandy 7
Memphis State 16, South Carolina 7
Arkansas 22, Tulsa 8
SMU 21, Navy 7
Florida 28, Mississippi State 7
Tennessee 28, Auburn 0
Georgia Tech 42, Vanderbilt 6
Maryland 24, Wake Forest 7
North Carolina 10, North Carolina State 7
Clemson 49, Virginia 28
Rice 17, LSU 13
Florida State 23, Miami (Fla.) 10
The Citadel 24, Richmond 6
Texas A&M 21, Texas Tech 21
Mississippi 17, Kentucky 0

Friday's Results High School

Twin Falls 33, Jerome 7
Valley 12, Glenns Ferry 12 (tie)
Minico 14, Blackfoot 13
Burley 20, Bonneville 20
Filer 20, Shoshone 12
Wendell 30, Kimberly 12
Hagerman 42, Bliss 0
Gooding 32, Castleford 12
Ontario 26, Weiser 19
Hilton Kelly 34, Syms 0
Cassy 30, Grand View 18
Caldwell 37, Meridian 34
Moscow 7, Nampa 0
Pocatello 13, Idaho Falls 12
Buhl 14, Klamath Falls 14 (tie)
Rigby 62, Butte 7
Camas County 18, Richfield 6
Murtaugh 20, Declo 12
Sandpoint 20, Kellogg 14
Wood River 7, Gooding 6
Buhl 40, Filer 7

Standings

National League

	W.	L.	Pct.	G.B.
Los Angeles	91	63	.591	—
Pittsburgh	90	65	.581	1½
San Fran.	87	67	.565	4
Phila.	83	72	.535	8½
Atlanta	82	73	.520	9½
St. Louis	79	75	.513	12
Cincinnati	74	79	.484	16½
Houston	67	88	.432	24½
New York	63	92	.400	28½
Chicago	57	99	.365	35

Friday's Results

Los Angeles 4-4, Chicago 0-2
Philadelphia 8, St. Louis 4 (12 innings)
Cincinnati 7, New York 0
Pittsburgh 3, Atlanta 0

American League

	W.	L.	Pct.	GB
xBaltimore	96	59	.619	—
Detroit	86	66	.565	10
Minnesota	84	71	.542	12
Chicago	81	74	.523	15
Cleveland	78	78	.500	18½
California	76	79	.490	20
Kansas City	71	85	.455	25½
Boston	70	87	.446	27
Washington	68	87	.439	28
New York	67	88	.432	29

x-Clinched pennant.

Friday's Results

Boston 2, New York 1
Minnesota 13, Detroit 4
Kansas City 2, Cleveland 0
Washington 5, Chicago 4
Washington 5, Chicago 4
California 2, Baltimore 0

South Dakota Tips Montana In Third Win

VERMILLION, S. D. (AP) — South Dakota University bounded to its third straight victory of the football season Saturday night, downing Montana 21-7.

The Coyotes spotted Montana a first-quarter touchdown on a 72-yard march with the opening kickoff, then whipped the Grizzlies the rest of the way. Don Malloy scored the Montana touchdown on a two-yard plunge.

South Dakota tied the game early in the second quarter on a 45-yard march after a short Grizzlie punt. Dave Merkley scored on a one-yard plunge.

Michigan State Batters Penn State

EAST LANSING, Mich. (AP) — Michigan State quarterback Jimmy Raye fired two long touchdown passes Saturday to Gene Washington and MSU overpowered Penn State 42-8.

The No. 1 ranked Spartans, who allowed the Nittany Lions only one first down in the first half, combined an awesome offense with a bone-crushing defense in the intersectional clash before 8,761 fans.

Clint Jones and Bob Apisa picked up opening half touchdowns as MSU moved into a 21-0 lead. Apisa added another in the third period.

Penn State, a 19-point underdog, saw its slim chances go a-glimmering early in the second period when its strong man, quarterback Jack White, went off with a kidney and hip injury.

The easterners could not put a sustained offense together against MSU's stingy defense, paced by the 283-pound Bubba Smith, who made tackles all over the place, including the one that sent White to the dressing room.

Raye picked end Gene Washington as his target on two long touchdown passes, the first of 36 yards and the second for 50.

Penn State picked up its lone touchdown in the dying moments of the game when MSU's third stringers were in action. The 37-yard drive took eight plays with Roger Grimes going over from the one-foot line.

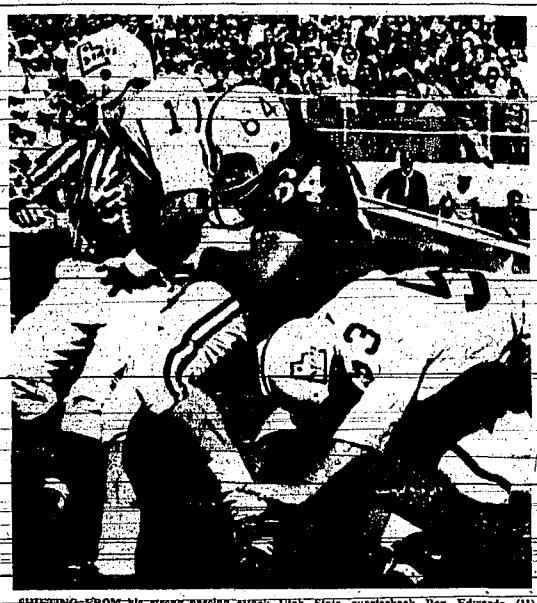

SHIFTING FROM his strong passing attack, Utah State quarterback Ron Edwards (11) picks up seven yards in a midfield plunge during the second period of Saturday's game with Nebraska at Lincoln, Nebraska. tackle Jim McCord (64) pulls him down despite a belated block thrown by Utah State Center Ken Ferguson (55). Nebraska won the game 28-7. (AP wirephoto)

* * * * * * * * * * * *

Nebraska Erupts for 3 Scores In Third Period to Top Utags

LINCOLN, Neb. (AP) — Fourth-ranked Nebraska, plagued by offensive ineptness, shook off its troubles in the third period Saturday, tallied 15 points in three minutes of game time and defeated Utah State 28-7 in an intersectional football clash before a record Memorial Stadium crowd of 63,543. A 38-yard field goal by Larry Wachholtz which barely skimmed the crossbar broke a 7-7 tie with 46 second quarter. Moments later, Nebraska middle guard Wayne Meylan blocked a Ron Stewart punt and recovered on Utah State's eight. A three-yard plunge by Ron Kirkland converted the break into a touchdown.

Two minutes later, Wachholtz pulled in a Utah State punt and rambled 72 yards for a touchdown to ice the contest.

It was Nebraska's second win of the season, Utah State's second loss.

Defensive toughness by Utah State coupled with fumbles, intercepted passes, penalties and assorted other Nebraska miscues made it a wild contest.

Nebraska scored early with the help of a timely offside penalty called and rode the 7-0 bulge until the spirited Aggies retaliated in the third quarter.

A 37-yard punt return by Wachholtz to Utah State's 31 set up the initial Nebraska score, saved by a Utah State penalty call on the play which saw quarterback Bob Churchich fumble and Utah State recover. The penalty gave Nebraska possession on the Utah State's two and Charlie Winters bulled for the touchdown.

Utah State got in position for its tying touchdown when a Cornhusker touched the ball on an Aggie punt and Mike O'Shea fell on the live ball on Nebraska's 38.

A Ron Edwards pass to Mac Arthur Lane ate up 32 yards, and Edwards scored on a one-yard keeper.

Bulldogs Tip Trojans 24-13 Behind May

MALTA — Greg May ran for three touchdowns Saturday afternoon to pace Rockland to a 24-13 victory over Raft River in a Magic Valley Conference game.

Both teams scored in the first quarter, Dana Tracy going six yards off tackle for the Trojans and May running 30 yards off tackle for Rockland. Neither team converted and the score stood at 6-6.

Early in the second quarter Raft River drove to the Bulldog nine where Tracy went in again and Ray Jones converted to give the Trojans a 13-6 lead.

But it was short lived as Ron Nelson hit Hartley on an eight-yard pass to score and later May intercepted a pass and went in from 60 yards.

Neither team scored in the third, although Rockland moved to within the 10 three times. In the last minute of the game May got loose for 30 yards off tackle again to complete the scoring.

Cubs' Jenkins Shuts Out Dodgers 4-0

CHICAGO (AP) — Rookie pitcher Ferguson Jenkins shut out National League leading Los Angeles on four hits Saturday as Chicago beat the Dodgers 4-0.

The Cubs scored on infield outs in the first and fourth innings and picked up two more in the eighth on a single by Jimmy Stewart and a passed ball.

Jenkins, now 6-7, pitched his first shutout and second complete game of the season.

The Cubs pushed over a run in the first when Glenn Beckert pulled a perfect take on the Dodger defense. Don Kessinger opened with a single. After faking a bunt toward first base, Beckert pushed a single past Wes Parker as the Los Angeles' first baseman charged in the next pitch.

This hit and run maneuver sent Kessinger to third, and the Cubs' shortstop scored on Billy Williams' infield out.

Buhl Passes To 40-7 Win Over Elko

ELKO — Buhl's Indians blitzed Elko with a four touchdown passing attack Friday night and swept into a 40-7 victory.

Duane Unziker and end Chuck Cullings proved the winning combination as Buhl found Elko in almost a nine-man line all night. "They must have scouted us in the Burley game," said coach Ed Peterson. The Indians did little passing in that contest.

With everyone lined up to stop the Indian inside attack, Unziker stepped back to hit Cullings with touchdown passes of 20, 40, 20 and 10 yards.

Sophomore halfback Dan Turner got the other two Indians touchdowns on runs of 30 and 19 yards, George Willard booted two extra points.

The Indians got a gift of two points from Elko when a pass from center sailed over the punter's head and out of the end zone.

Borah Sophs Shred T. F. 31-6

Borah's sophomores hammered home three touchdowns in the second quarter and two more in the last seven minutes of the game to defeat Twin Falls 31-6 Saturday afternoon.

Twin Falls took the lead in the first quarter on a sustained march that Jeff Youtz capped by sneaking for the last two yards.

On the first play of the second quarter Bob Nowlerski sneaked in from the one for Borah's first score. With 2:59 left, Bill Cady shook loose on a 41-yard scamper and with 25 seconds left Darrell Birchfield intercepted a first pass and returned it 37 yards.

Don Minter got the last two touchdowns on pitchouts of five and one yards.

Rookie Powers Orioles to Win

ANAHEIM (AP) — Rookie Mike Epstein crashed a bases-loaded triple in the fifth inning, powering the Baltimore Orioles to a 6-3 victory over California Saturday night.

Epstein, whose second-inning single was his first major league hit, erased a 3-1 Angel lead with his triple, then scored on Paul Blair's single, sending the American League champions ahead 6-3.

100 Turn Out For Junior Bowling Class

Almost 100 boys and girls turned out for the second junior learn to bowl class in a series of four Saturday at the Brunswick Bowladrome.

According to Ed Chappell, the classes will continue at 10 a.m. for two more Saturdays with six instructors under the direction of Walt Thomas, area president of the American Junior Bowling Congress.

The classes are open to children up to 14 years of age.

Chappell also noted that the the Bowladrome will have a class for beginning women bowlers. No date as yet has been set, however, names are being taken and the date will be announced later.

Chappell stressed the fact that all bowling for the children is free, including the instruction, and that anyone interested may attend the next two classes.

Blancas Ups Tourney Lead To 5 Shots

EVERETT, WASH. (AP) — Consistent Homero Blancas blazed his way through the trees of Everett's Golf and Country Club course for another 65 Saturday and a five stroke lead to take into the final round of the $50,000 Greater Seattle Everett Open Golf Tournament.

The round added to an earlier 66 and a 65 put him at 196 for the 54 holes, 17 strokes under par.

Jack Cupit was second with a 201. Next came Don Bies, Seattle, with a 202, followed by Paul Bondeson with a 203.

A "hot" putter and drives that split the narrow fairways here kept Blancas, a Houston, Tex., pro, ahead of a field of 68 who chopped heavily into par before galleries of 4,500. Blancas used 27 putts, one of them a three-footer for an eagle 2, on the ninth hole, to fashion his Saturday round.

It's the best I've ever played," said the 28-year-old former University of Houston golfer. "I've been off the fairway only twice in the 54 holes. I've never put rounds like 66-65-65 together before."

Blancas had six birdies and the eagle to offset a pair of bogeys.

His 65 was the lowest in a round of low scores. Twenty-nine other pros had sub-par rounds as they found the damp greens to their liking.

Tied for fifth place at 203 were Fred Marti and Bob Goalby. Dave Hill and Bob Rosburg each shot 68 Saturday to tie for sixth at 208. Next were Rex Baxter and Don Massengale, who had 68s, and Chi Chi Rodriguez with a 70. They have three-round totals of 208.

Michigan Overpowers Cal by 17-7

BERKELEY, Calif. (AP) — Michigan's Wolverines, powered by 215-pound fullback Dave Fisher, drove 98 and 60 yards on touchdown marches Saturday and whipped California 17-7.

Fisher, a senior from Kettering, Ohio, gained 57 yards in eight carries on the first scoring drive, which Carl Ward capped with a dive over the line from the one.

Rick Sygar booted the conversion and late in the first half contributed a 28-yard field goal.

Michigan moved 60 yards in 10 third-quarter plays with Fisher one and Sygar converting.

The Wolverines, ninth ranked nationally in The Associated Press poll, added the conquest of California to their 41 - 0 triumph over Oregon State last week. The Bears had whipped Washington State 21 - 6 in their first outing.

Michigan's rugged defense stopped California three times after the Bears penetrated deep into Wolverine Territory to the nine, three and ten.

California finally scored with three minutes, 44 seconds left in the game on a 12-yard pass from reserve quarterback Barry Bronk to 150-pound end Jerry Bradley, capping an 80-yard drive in seven plays.

LITTLEST BOWLER, Glen Samuelson, 5½, son of Mr. and Mrs. Don Samuelson, Twin Falls, prepared to send the ball down the lane at the beginning of free bowling sessions at the Bowladrome. (Times-News photo)

ADV.

There's Something New on the Prowl!

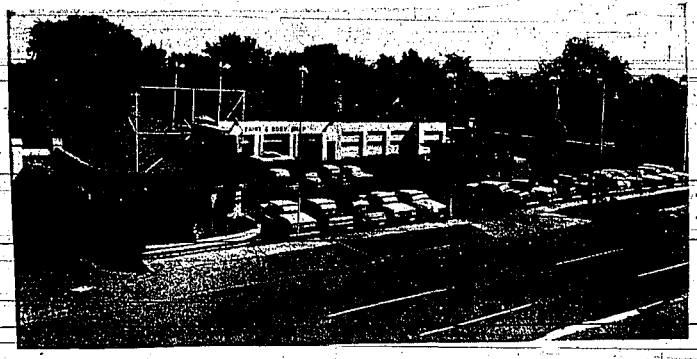

UNTAMED ELEGANCE . . THE MERCURY COUGAR

Arrival of the Mercury Cougar shown below, puts a new kind of motoring experience on the American road —a luxury/sports car lithe in appearance and agile in performance. Exclusively a two-door hardtop, the Cougar assures comfort for both front and rear passengers with its 111-inch wheelbase and overall length of 190.3 inches. The long hood and the short deck emphasize the European flair of its styling.

Take your choice of 16 handsome body colors in baked acrylic Super Enamel. Stylish vinyl covered Oxford Roof is optionally available in black and ivory. Two-tone combinations are available with all 16 body colors.

In a class by itself, Cougar offers new excitment in personal transportation. There's an invitation to adventure in the long-hood, short-rear-deck profile . . . and more than a trace of a foreign accent. Advanced styling features include curved glass side windows, gleaming, solid die-cast grille and rear ornamentation, headlamps that disappear behind the grille and dramatic triple taillights.

Interior appointments go far beyond the ordinary. Full vinyl upholstery and trim has the rich appearance and supple feel of fine leather. Deep cushioned bucket seats, luxurious color-matched full carpeting, padded instrument panel, deluxe seat belts with front retractors and reminder light and floor-mounted shift are all standard.

67' MERCURY

ON DISPLAY AT

Theisen Motors

SEPT. 30

For still greater luxury in a custom-sports manner, windshield pillar moldings are padded and rear compartment panels are coved, padded and covered with color-matching vinyl. The wide rear seat provides outstanding comfort with excellent knee room.

To help you personalize your Cougar, a wide choice of modern options is available. These range from super high-performance engines to styled steel wheels to combination AM radio/Stereo-Sonic Tape System.

Come to Theisen Motors on September 30 and see for yourself! You'll be thrilled at this new idea car from Mercury!

Theisen Motors, Inc., Idaho's Largest Lincoln-Mercury Dealership, at 701 Main E., Twin Falls

Theisen Motors, Inc., began in 1953, moved to its present location in 1957. Since that time many improvements have been made and the buildings and lot have been expanded, now encompassing almost a full block.

Since 1953 the dealership has increased sales steadily, from 200 cars in 1953 to over 1500 in 1966. It has become Idaho's largest Lincoln-Mercury dealership and fifth largest in the entire Denver district which is comprised of the eleven Western states.

From five employees in its first year the staff has risen to 36 members with an annual payroll of nearly $300,000, doing $3-million a year business.

Emmett E. Harrison is general manager and vice-president of the company. Dick Day and Art Hirning are sales managers.

Theisen Motor's service department is capably managed by Bill Roemer, Whitey Jones, Customer Relations manager, is the man to see with complaints of any kind; his job is to make sure every customer is completely satisfied with all service jobs and automobile purchases.

All mechanics at Theisen Motors are factory-trained and attend regular training sessions in the latest techniques and the use of the up-to-date equipment in the shop. John Baisch manages the parts department, and the body shop is under the direction of Wilbur Brown, long-time Theisen Motors employee.

Theisen Motors is one of the few Lincoln - Mercury dealerships in the country with a retirement plan, based on matching funds, for all employees. The company is proud of its low rate of employee turnover, many of the staff having been with the company since its formation in 1953.

Mrs. Gladys Hills, office manager is recognized by Lincoln-Mercury as being one of the finest and most capable in her position in the division.

Bill Theisen, Continental specialist, states that 1966 has been the largest selling year to date for this luxury automobile.

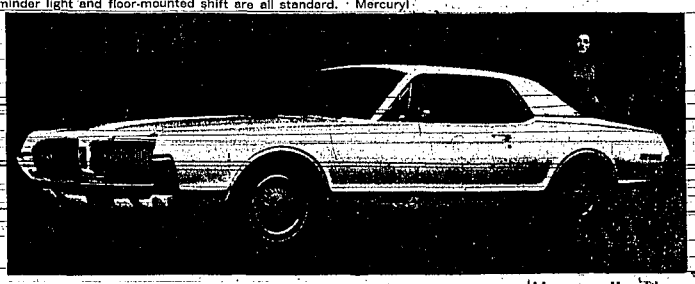

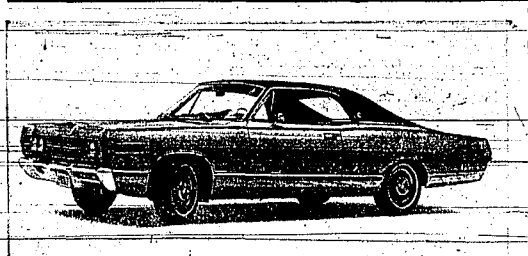

A NEW ENTRY, MARQUIS, LEADS THE PARADE OF '67 MERCURYS. It's the most handsome interpretation of the Man's Car, the kind of car every man promises himself "some day." Five full-length body stripes beautifully enhance the exterior. A wide-pillared, levant-grain vinyl-covered Oxford Roof with an elegant, classic look—the newest thing under the sun—is standard. So are many other things you demand in a car: Marauder 410 V-8, luxury level body insulation, a Super-Hush Ride — the finest and quietest this side of the Lincoln Continental — and, the sporty Select-Shift Merc-O-Matic transmission that gives you the flexibility of shifting through the gears or driving automatically. Or you can choose the fully-synchronized 4-speed manual, optional at no extra cost. And, power front disc brakes — for surer, fade-resistant stops — are standard. Step inside and you're surrounded by luxury. Deep-foam Twin-Comfort Lounge Seats in front that adjust individually — each with its own center—armrest. A wood-grained steering wheel. And the now Comfort Stream Ventilation and Heating System which changes the air with all windows closed. Plus luxury and convenience options like a Stereo-Sonic Tape System for 70 minutes of your favorite music — uninterrupted.

Manager Heralds '67 Mercury Line

Emmett E. Harrison, manager and vice-president of Theisen Motors, Inc., states: "In the many years I have been in the automobile business, I am more thrilled with this new line of cars than in any previous year. The workmanship and quality built into this new Mercury is almost unbelievable! I want to personally invite everyone in Magic Valley to our new car showing September 30. We are all very proud of what we have to offer for 1967.

"The 1967 Mercury is 'the man's car.' A man expects a lot from his car . . . good looks that are a constant source of pride. Performance that won't let him down, and a quiet, authoritative ride. The integrity of workmanship and unique features of the new Mercury add to the joy of driving. It is a car that will pamper as well as protect those you love. It takes a lot of car to satisfy a man, and the 1967 Mercury does it. The new line is completely, exciting new!

"On behalf of all Theisen Motor employees I extend to the people of Magic Valley, who have accepted our efforts toward fine service and the personal touch in doing business, making Mercury the most loved car in Magic Valley. We will do everything in the future to continue our policy of caring about the customer and his car. Over ninety per cent of our customers are repeat buyers, so we are encouraged that we are on the right track. We are friendly people and we are easy to do business with. We have truly tried to live up to our motto, 'The easiest place in the world to buy a car.'"

DICK DEY AND ART HIRNING, THEISEN MOTORS' SALES MANAGERS, discuss the fine features of the completely new 1967 Mercury. Both attended preview showings of the new line in Denver and are anxious for the models to arrive so they can have visible proof of their excitement over the automobiles beauty and performance to show their friends and customers.

ELVIN BROWN PRESENTS HIS OWN THEISEN SHOW EVERY MORNING on radio station KLIX — from 6:30 to 7:30 a.m. with music you like and tidbits of news and weather. Tune in for a bright way to start your day and for information on the big values on new and used cars at Theisen Motors.

"The easiest place in the world to buy a car"

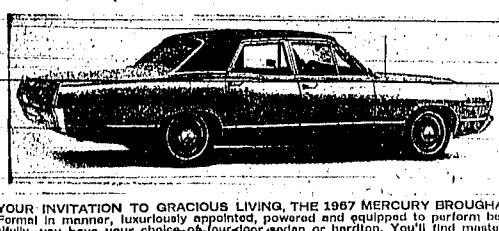

YOUR INVITATION TO GRACIOUS LIVING, THE 1967 MERCURY BROUGHAM. Formal in manner, luxuriously appointed, powered and equipped to perform beautifully, you have your choice of four-door sedan or hardtop. You'll find masterful going behind a high-performance Marauder 410 V-8 . . . and eyes stopping with standard power front disc brakes. Mercury's Super-Hush Ride, with a solid, geared-to-the-road stability that reflects engineering excellence. The regal lines of both Brougham models are accentuated by a special series script on the rear roof. On the inside, upholstery and trim are Mercury's finest, for four-door models and each model has its own unique ventilation system. The Flow-Thru system in the four-door hardtop provides a constant, quiet flow of fresh air through the car with all windows closed. In the sedan, is another better idea from Mercury, the popular Breezeway system. The rear window, which is shielded by an overhanging roof panel, may be lowered as much as two inches for quiet positive ventilation — even in rainy weather — with side windows closed. Either system lets you travel relaxed and refreshed. A built-in Whisper-Aire Conditioner is, of course, an ideal option for a car of Brougham's distinction. See it in person September 30 at Theisen Motors, Inc.

Come Live the Continental Life, '67 style.

Today people enjoy life more than ever. They can do more things than ever before. Vacation in Europe, enjoy boating, teach their children to ride.

And own a Lincoln Continental.

Continental is the luxury car that belongs in today's good life. Designed for the sophisticated taste of our times, it is engineered to be the best car America has to offer.

Inside the 1967 Continental you'll find a new design instrument panel. A new warning light cluster. A new lane changing signal that operates at a touch. A new ventilation system that changes the air inside your Continental even with the windows up.

Luxury options? Certainly. A power seat with a power adjustable headrest and new reclining feature. An improved automatic temperature control system. A new automatic speed control operated by a push button at the end of the turn signal lever. A Stereo-Sonic Tape System with your choice of AM or FM radio. And many others to enhance your Continental life.

For 1967 Continental has also redesigned the configuration of the taillights and restyled the grille. But the basic contemporary design remains unchanged. We don't believe in change for the sake of change. A Continental didn't that gives you lasting investment value.

It's a good car, built to the highest standards in the world.

We invite you to examine it, to discover how close you may be to owning a Continental. Come to Theisen Motors September 30 for the showing of Continental, America's most distinguished motor car.

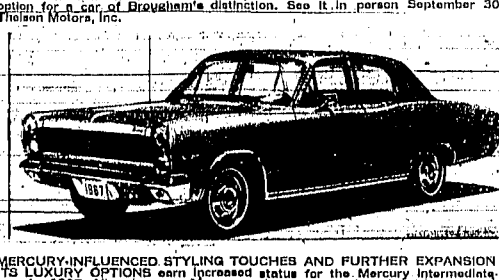

MERCURY-INFLUENCED STYLING TOUCHES AND FURTHER EXPANSION OF ITS LUXURY OPTIONS earn increased status for the Mercury Intermediate-size cars for 1967. All series carry Mercury script on the left front hood and on the right rear deck. The sportiest of the Mercury Intermediates — the Mercury Cyclone GT, features a fiberglass hood with twin simulated air scoops and a 390-cubic-inch V-8 engine. Pictured below is the Mercury Caliente four-door sedan. The Mercury Intermediate-size cars again come in three distinct sizes: the Mercury Comet 202 at 106.4 inches in overall length; the Mercury Capri, Mercury Caliente, and Mercury Cyclone and Cyclone GT at 203.6 inches; and the Mercury Comet Voyager and Mercury Villager stationwagons at 109.9 inches. The new cars, will be introduced at Theisen Motors, Inc., on Friday, Sept. 30.

Theisen Motors, Inc.

IDAHO'S LARGEST LINCOLN-MERCURY DEALER SUGGESTS YOU STOP IN BEFORE SEPT. 30 TO SAVE ON A FINE USED CAR

We must clear our used car lot for the trade-ins that will come in on the fabulous new 1967 Mercurys. Here are some of our finest, ready to go now at spectacular savings.

1966 Chevrolet Impala — Hardtop coupe with big 327 engine. Power steering, power brakes, automatic transmission, radio and heater. Factory warranted. $2670

1961 Mercury Monterey — Four door with standard transmission with overdrive, radio, heater, power steering. A new arrival on our lot. $795

1966 Ford Galaxie 500 — Fordor hardtop with power steering, automatic transmission, radio, heater, whitewall tires, tinted glass. $2670

1963 Mercury Monterey — Four door sedan in the popular Breezeway model. Fully equipped with power. Sold new, serviced since. $1377

1963 Buick Electra 225 — Beautiful unmarred white finish, interior looks exactly like new. Fully powered, a one-owner car, new car trade in. $1895

1962 Olds Dynamic 88 — Equipped with power steering, power brakes. Very clean interior. You must see this fine value. $995

1960 Olds Super 88 — Sharp two-toned finish, four door, powered. Locally owned. $688

1962 Dodge — Four door sedan with standard transmission, radio, heater. Extremely clean. $666

1963 Mercury Comet S22 — Sport coupe, Sultana white with red bucket seats, Merc-O-Matic, radio, heater, etc. In showroom condition, priced unbelievably low. $1290

1960 Ford — Fordor V-8, one of the sharpest in Magic Valley. Fully equipped. $555

1960 Buick — Four door hardtop. Jet black with red interior. Power steering, power brakes. One local owner, a new car trade in. $685

1961 Chevrolet Impala — Four door hardtop. This car looks almost new, has extremely low mileage. Fully equipped with power, a real nice car. $795

1961 Ford Starliner — Coupe, this beautiful one-owner, well-cared for car is fully equipped with every necessary. New car trade in. Come see this one! $795

THEISEN MOTORS, INC.

The easiest place in the world to buy a car

701 MAIN AVENUE EAST TWIN FALLS PHONE 733-7700

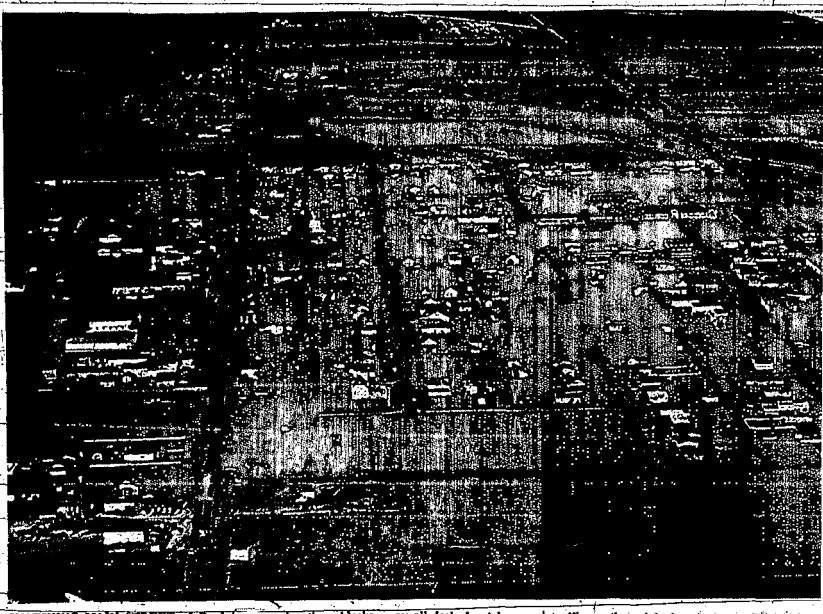

VANISHING MAIN STREET of Paul is appearing three blocks away all decked out in new garb. A majority of the merchants who formerly were located on the old main street (2) have moved or are in the process of moving to the new "downtown drag" (1). The new location puts the businesses on Highway 25 where, city officials say, "the action is." In addition to lack of traffic on the original main artery in the comm new locations on the highway are expected to ho This picture looks toward the west. Paul is locat (Times-News aerial photo)

* * * * * * * * * * * *

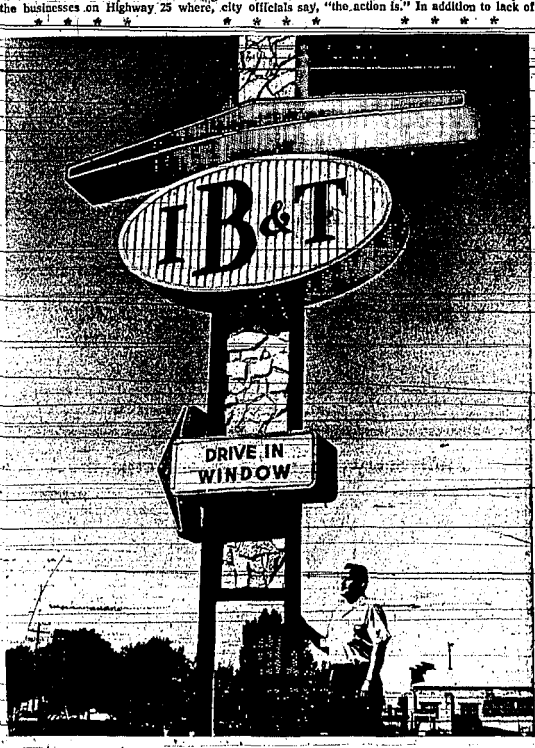

ONE OF THE men behind the moving of Paul's main street is Harold Wilson, manager of Henry Farm Sales plant in Paul. He also is mayor of the town. With little money available for community-wide participation, the merchants stood the brunt of the moving and improvement expense. Mayor Wilson stands in front of the new sign which dominates the new location of the Idaho Bank and Trust Co. The bank is now where the action is. (Times-News photo)

* * * * * * * * * * * *

BETH'S PLACE will be one of the few businesses to remain on Paul's practically deserted old Main Street. As the sign points out, beer will be available. The building once housed an early community bank. (Times-News photo)

Times-News

Sunc
Fea

TWIN FALLS, IDAHO, SU

Main Street I
To Follow Ne

BY O. A. (Gus) KELKER
and
Mrs. Everett Savage

PAUL — The Main Street of this community is moving to where the action — and business — is. The Main Street which has been serving the town for years is giving up the ghost.

A movement which saw many businesses making a three-block jump to State Highway 25 not only has taken hold, and is being expedited, but it also has caught the fancy and the support of practically everyone hereabouts.

Idaho Street, which was the "Main Drag" for all these years is assuming the look of a ghost street and the highway, only three blocks away to the south, is bustling.

The move was not instigated *because the establishments were* going broke. To the contrary — it is under way with force because a population increase in the district, a lack of adequate automobile parking and even a lack of space in the various establishments made it mandatory that something be done.

Idaho Street is flanked by a full set of buildings along a two block strip. But the buildings are small and "sandwiched" together. They are old. They could have been torn down and replaced, or modernized and joined together, but this still would not have solved the parking problem.

One amusing situation has developed. The post office — only a couple of years old in its new location — will practically have Idaho Street to itself. Other structures will, for the most part, be empty.

The highway location is expected to keep local business and attract transient business. When the Interstate is usable, there no doubt will be a drop in traffic, *but the population* gain is expected to take up the slack. Then, too, the parking will be easy.

The big change, which has been going on the past few years, was gradual enough that residents didn't realize the full extent until this summer, when it was announced that the Idaho Bank and Trust, Paul Drug and the Farmers Home Administration were changing locations to the heavily traveled highway.

Along with the recent closing of the Paul Electric office, this is leaving an entire block almost vacant of businesses. About four businesses remain in this area. Several years ago a variety of establishments served Paul residents.

The businesses would thrive for a period and then drop off or change hands because of lack of community support. In the meantime, a few businessmen were setting up along Highway 25 and were doing well.

In 1952 a lumber company was *established on the highway by* Art Grove, who later became an important asset to the community and business boom. In 1953 area businessmen organized a community dinner in honor of servicemen who were selected for homesteads on the new Northside Project. It was an annual event for six years and was held in

The communit
comed the new
helped acquaint
businesses. W h
with the new l
In 1957 area l

* *

ROW OF BU
the sunny side
here is the hig

* *

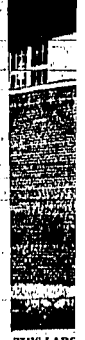

THIS LARG
of Paul. As
and then ho

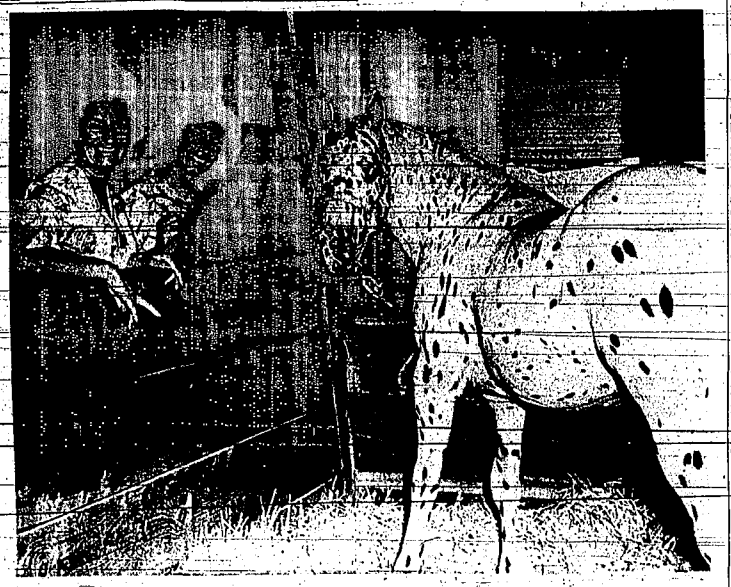

GIVEN HER CHOICE to pose for a picture with any of the attractions at the recent Twin Falls County Fair, Madame Bajard, Nice, France, left, chose an Appaloosa in the horse barns. The fair and rodeo were the first she had ever attended in her life. Madam Bajard is visiting at the home of her daughter, Mrs. Robert Brailsford, Twin Falls, right. (Times-News photo)

Blue Ribbon Won at Show By Gem Club

WENDELL — The Magic Valley Gem Club won a blue ribbon on a case of lapidary work and had the highest score of any of the societies entered in the Northwest Federation Gem and Mineral Show, Portland, Ore.

Ray Moon, federation director, Twin Falls, reported on the award at a club meeting Thursday night in Wendell.

Two junior Magic Valley Gem Club members won honors on their cases. Wayne Marshall, Twin Falls, won a blue ribbon in fossils and was presented a rosetta. John Braga, Gooding, won two blue ribbons for two cases he entered in other categories of fossils.

Harry B. Jennings, Buhl, won a red ribbon in the Advanced Division for his case of faceted gem stones.

Dr. Ellwood Rees, Twin Falls; Dudley Stewart, Boise; Lowell Fields, Gooding, and V. Christopherson, Bliss, all members of the club, displayed cases.

Fields was elected vice president of the Northwest Federation of Mineralogical Societies at the meeting in Portland, and Moon was appointed chairman of public relations. Mrs. Ellwood Rees, Twin Falls, attended the meeting as delegate of the Magic Valley Gem Club.

Dr. Rees, who is a graduate gemologist, and Tom E. Lucas, Filer, were judges for the faceted gem stones at the show.

Slides of the World's Fair of Gem and Minerals, held in Las Vegas, Nev., in May, and of the recent Portland show were presented by Moon at the meeting.

AS YOUR MINISTER SEES IT

By ELDER IVAN O. MONTGOMERY
Of the Reorganized Church Of Jesus Christ Of Latter-Day Saints

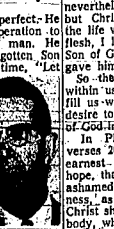

Elder Montgomery

The law of God is perfect. He set these laws in operation to magnify the life of man. He said to his Only Begotten Son in the beginning of time, "Let us create man in our own image." In this he set himself a challenging task.

For to be in the image of God would require that he give to man free agency, that he might develop under the power of the spirit of God as the man himself has chosen and desired yet man must qualify for the experience by being obedient to the laws that are operative to make of him a godlike individual.

Thus only as he qualifies himself by obedience to law and takes Christ into his life is there a possibility to fulfill the destiny of God intended for man. The scriptures speak of the necessity for man to move only in and through Christ motivated by the power of Christ in his life.

In Galatians chap. 2: verse 20 gives this specific admonition—"I am crucified with Christ: nevertheless I live; yet not I, but Christ liveth in me: and the life which I now live in the flesh, I live by the faith of the Son of God, who loved me; and gave him self for me."

So the Christ seeks to live within us and if permitted will fill us with godly purposes and desire to achieve the great goal of God in us.

In Philippians Chapter 1: verses 20-21 "According to my earnest expectations and my hope, that in nothing I shall be ashamed, but that with all boldness, as always, so now also Christ shall be magnified in my body, whether it be by life, or by death. For to me to live is Christ, and to die is gain."

Our challenge then is to submit our lives to Him that He might lead us to perfect them by the perfect law. Man is designed for the more abundant life yet only in and through the power of Christ in his life is this possible. Christ is concerned with the whole man and every facet of life is involved in the perfect plan.

Our challenge then is to involve the Lord in all of life. To divorce Him from our life, every day—commitments, is to deny Him and to deprive ourselves of the possibilities that are our intended inheritance through Christ Jesus.

So if we are to live a life that wins we must be willing to give our whole life unreservedly in the service of our Lord and Savior.

Church Circuit Meet Scheduled

The semi-annual circuit convention for Jehovah's Witnesses from 16 Southern Idaho and Eastern Oregon congregations will be held Sept. 30-Oct. 2 at Ontario, Ore.

Vernon Shaw, local presiding minister, said the Twin Falls congregation will be represented among the 850 delegates of Idaho Circuit No. 3.

Theme of the convention will be "Become Spiritual Men With Everlasting Life in View," and will be highlighted by talks, roundtable discussions, demonstration and films.

Gets Award

FILER—Faye Roesler, daughter of Mr. and Mrs. Martin Roesler, Route 2, Filer, has been awarded a scholarship from Aid Association for Lutherans, a fraternal life insurance society with home office in Appleton, Wis. The scholarship will be used during the 1966-67 academic year.

She is a sophomore at Concordia College, Portland, Ore., having graduated from Filer High School. Miss Roesler plans to become a teacher in The Lutheran Church-Missouri Synod. She is a member of Clover Trinity Lutheran Church in Buhl.

News of Record

TWIN FALLS
Police Blotter

Dean's Downtown Service reported Tuesday night that a battery charger valued at $179 had been taken sometime Saturday night.

TWIN FALLS COUNTY
Clerk's Office

Divorce suits were filed by by Mrs. Connie Yvonne Parker against Dwight Eugene Parker; Mrs. Linda L. Kimball against William A. Kimball, and Theodore G. Johnson against Mrs. LaWanna L. Johnson.

A paternity suit was filed by Gwendolyn Sue Clark against William Riddleberger.

Justice Court

Elvin E. Miller Jr., 16, Route 3, $8 bond, fictitious display of license plates.

Recorder's Office

Marriage licenses were issued to Chipper Dondolas and Anne Marie Mason, both Twin Falls; Lillious Emery Linsh and Frances Arelene Barnett, both Jerome; Charles Dennis Linton, St. Petersburg, Fla., and Toni Dee Davis, La Puente, Calif., and Heber J. Loughmiller and Virginia Velly, both Twin Falls.

President's Limousines Are Bugged—in Reverse

WASHINGTON (AP) — President Johnson's limousines are bugged—in reverse. He can hear people along the curb but they can't hear him.

There's no "big brother" tactic in installation of tiny microphones—just hands-up politics.

If special measures weren't taken, Johnson could drive for miles through crowded streets in the air-conditioned presidential limousines and—with the windows rolled up—never hear a cheer.

For any politician—and they all crave popular approval—silence is perhaps the unkindest cut of all.

But knowing what people say on the outside is particularly important to Johnson. He makes a habit of popping out of his car along motorcade routes for unscheduled speeches and handshaking sessions and he doesn't want to make this effort if the people along the way are unenthusiastic.

If he hears cheering and shouts of approval, he knows he'll get a good reception.

In 1964 when the White House got a new bubbletop limousine, tiny microphones were mounted inconspicuously on the outside to pick up crowd noises and transmit them to the insulated interior.

In a busy campaign, however, this particular vehicle—the only one of its kind in the world—can't be everywhere. If Johnson rides in four motorcades in one day, he's lucky if the big bubbletop is on hand for two of them. Cars can't be carted around the country as quickly as people.

Because the President often must drive through crowds in another, less well-equipped car, a second White House limousine has been outfitted to listen to the crowds. This is a bullet-resistant Cadillac he regularly uses in Washington.

Technicians still are experimenting with the apparatus just installed in this vehicle. It may be ready for Johnson on Monday, when he is expected to make appearances in St. Louis and Kansas City, Mo., and Atlantic City, N.J.

In everyday travels around Washington, Johnson has little or no interest in curbside comments. The "bug" can be turned off on such occasions.

Bloodmobile Visits Rupert Wednesday

RUPERT — The next regular visit of the bloodmobile in Rupert is scheduled from 2 to 6 p.m. Wednesday in the Civic Building, according to Mrs. Ray Burton, drive chairman, who said the county quota will be 125 pints, plus 20 per cent more for Viet Nam.

The chairman noted that Minidoka County residents have used 117 pints of blood since the last bloodmobile visit, 48 pints at the local hospital and 69 pints at other hospitals outside the area.

At present 10 persons in the county are receiving from one to four gamma globulin shots per week, Mrs. Burton pointed out. It takes one pint of blood to make 2 cc's and that type O negative blood is especially needed.

Blood used by residents of the county in other areas supporting the Red Cross program may be replaced in Rupert, Mrs. Burton said. Blood may be transferred to other hospitals under the program upon request, she said.

Blood derivatives are furnished without charge by the Red Cross blood program to physicians and hospitals.

The cost to the patient is the fee charged by the hospital or physician in connection with administering the products.

Gamma globulin is used for children in the treatment of infectious hepatitis. Also increasing amounts are being used in treating patients with an absence of gamma globulin from the blood. Persons with this illness do not have the ability to manufacture their own gamma globulin and, as a result, are highly susceptible to infections of many kinds. Periodic injections with gamma give these patients the protection they need against infection.

Mrs. Burton reported that in 1965 the quota for Minidoka County was 375 pints and that 382 pints had been collected, with 247 pints used at the local hospital and two pints in the reciprocity program.

She reported that 1,844 cc.'s of gamma globulin have been used or 922 pints of blood and that Minidoka County is in the top 10 per cent in the Boise region for use of gamma globulin.

Mrs. Burton pointed out it is the direct responsibility of the recipients to recruit blood donors to repay blood which has been used.

Persons between the ages of 18 and 59 may donate blood, but unmarried persons under 21 must present a written consent of a parent or guardian. The interval between donations should be at least eight weeks and not more than five times a year.

It is suggested that donors should not eat a heavy meal or fatty foods within three or four hours prior to the donation.

Schedule for Bookmobile Set

Schedule for the Magic Valley Bookmobile Tuesday through Saturday was announced Friday.

The schedule is: Tuesday: Picabo, 9:30 a.m.; Gannett, 10:45 a.m.; Carey, 12:15 p.m., and Timmerman Lodge, 2:30 p.m.; Wednesday: Artesian City, 10 a.m.; Murtaugh, 11:20 a.m., and Milner, Glenn Breeding Ranch, 2:30 p.m.; Friday: Sept. 30, Rogerson, 9:30 a.m.; Hollister, 10:50 a.m.; Griff residence, 12:35 p.m., and Castleford, 2 p.m., and Saturday, Oct. 1, Wiley, 10:30 a.m.; Albion, noon; Malta, 2 p.m., and Declo, 4 p.m.

Life in MAGIC VALLEY

"People enjoying themselves have the same look the world over," stated Madame Bajard of Nice, France, who attended her first fair and rodeo when she accompanied her daughter to the TWIN FALLS County Fair and Rodeo. Madame Bajard, who is visiting at the home of Mr. and Mrs. Robert Brailsford, Twin Falls, noted that the looks on the faces of people at the fairgrounds were the same as would be worn on people in her country when they attend carnivals and festivals, proving that happiness is a universal expression.

The visitor from France was amazed at many things at the fair and rodeo. She specially enjoyed the grand entry which precedes the rodeo and stated she had never seen so many beautiful horses in her life. In France the only horses seen are the Percherons which are used for working in the fields, she said.

Mrs. Brailsford stated that at first her mother was apprehensive during the rodeo events for fear the animals were being mistreated and would be hurt. However, after watching for a time she came to realize that the animals all appeared in good shape and did not suffer from any misuse. She was fascinated by the "pick-up men" at the rodeo and considered them very expert at their jobs.

Madame Bajard related how people in her country could not believe her tales of cowboys and ranches when she told them she was coming to Idaho, as in France, cowboys are considered strictly part of Hollywood and the movies.

When she returns home, Madame Bajard said, she will be able to assure them there are real cowboys and they really do the hazardous riding stunts shown in rodeos. As proof, she has several action pictures taken during the rodeo and presented to her from the fair board, as well as an autographed picture from Cotton Rosser, rodeo producer.

Her favorite of the rodeo events was the Brahma bull riding. She was amazed that such a large clumsy animal could jump so high and move so fast.

She was impressed with the large animals in the exhibit barns, especially the swine, and said she had no idea hogs could grow so large. Madame Bajard is a city dweller and farm animals are a new sight for her.

The French woman was taken to all the exhibit buildings so she could view the flowers, 4-H displays, pantry and sewing articles and antiques. The French do not share the American people's enthusiasm for collecting antiques.

Madame Bajard pointed out that in France every home contains many articles that have been handed down from generation to generation but these are put to use every day and the people do not consider them antiques but rather as household items to be used.

American food is enjoyed by the French visitor, especially sweet corn and popcorn which are not eaten in France. Madame Bajard enjoys cooking and mentioned she wished fairgoers could taste her crepes, a thin pancake which is sprinkled with sugar and eaten.

She made several visits to the art building in which her daughter had several paintings exhibited. Mrs. Brailsford is a member of the Twin Falls Art Guild.

Madame Bajard will stay in this country until the end of the year when she will return to her native land. This is her second visit to this country as three years ago she spent several months visiting her daughter and son-in-law and their three children. The Brailsfords have lived in Twin Falls since their marriage 20 years ago.

NAMED SECRETARY

SHOSHONE—Marva Broyles, daughter of Mr. and Mrs. Joe Broyles, Shoshone, has been elected secretary of the freshman class at the College of Idaho, Caldwell.

Scout Camp Attendance Increases

Attendance at Boy Scout camp increased this year by 300 boys, it was pointed out at the Thursday night meeting of the Executive Committee of the Southside District, Snake River Area Council.

The camping report was given by Dr. Charles Manners. Others giving reports were Leo Campeau, advancement; Edward Chupa, training; Holland (Holly) Houfburg, finance, and Bud Hansen, commissioner service.

Dr. Jack McNees is chairman of the district.

Plans for the 1966-67 calendar were established during the meeting, which representatives from 23 sponsoring institutions, as well as committee personnel and district members, attended.

Meet Slated

SHOSHONE — The annual awards meeting for Lincoln County 4-H group will be held Oct. 22, according to announcement by the Builders club.

Members are considering a trip to Boise and a citizenship project in February. Funds were raised by the group this month by a car wash at the fairgrounds and a cooked food sale held in front of the Rex Theater.

LEGAL ADVERTISEMENTS

NOTICE OF SALE

NOTICE IS GIVEN that a public auction will be held by the City of Twin Falls, Idaho, at 10:00 o'clock A.M. on Thursday, October 6, 1966 at the City storage building which is located on Lot 6, Block 1, Perrine Park Place Subdivision at approximately 730 Fourth Avenue West, Twin Falls, Idaho, of unclaimed personal property in the custody of the City and described as follows:

		Motor Vehicles	
Plymouth	1958	Brown fordor	1272666
Dodge Coronet	1958	Blue 1door	31241-87-499
Chevrolet	1954	White-Black fordor	B 54K 007 623
Goliath Pickup	1958	Blue	33-01-07078
Ford	1957	Yellow tudor	D17V 138948
Ford	1958	Blue-White Station Wagon	B8RX 117592
Plymouth	1952	Brown sedan	18 282 901
		Bicycles	
Boys 26 inch		Schwinn	Blue-White
Boys 24 inch		Western Flyer,	Pink
Girls 24 inch		J. C. Higgins	Twotone Blue
Girls		Sears	Black (no wheels or sprockets)
Boys 24 inch			Gold
Boys 24 inch		Dixie Flyer	Silver
Girls 26 inch		American Flyer	Blue
Boys 26 inch			Red
Girls 24 inch			Blue
Boys 26 inch			Maroon
Girls 24 inch			Blue—Wire Basket
Girls 26 inch		Flightking	Blue-White
Girls 26 inch		Schwinn	Blue-Chrome
Boys 26 inch			Red — No Fenders
Boys 24 inch		Hercules	Gold — 10 Speed
Boys 24 inch		Western Flyer	Purple-Green Faded Red
Girls 24 inch			Red
Boys 26 inch		Schwinn	Red-Chrome
Boys 26 inch		Schwinn BANDIT	Green-White
Girls 26 inch		Hercules 3-Speed	Black

The City reserves the right to reject any and all bids. All bids are to be for cash, lawful money of the United States of America, at said auction sale.

Dated this 22nd day of September, 1966.

CONSTANCE J. LEISER,
City Clerk

Publish: September 22 through September 25, 1966

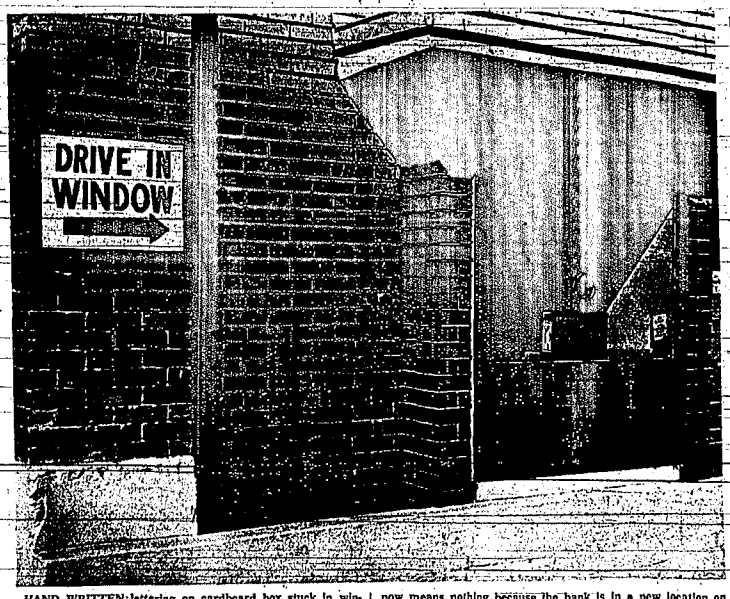

HAND WRITTEN lettering on cardboard box stuck in window tells the story of the exodus of Paul businessman. The sign in the window says "moved to new location." The drive-in sign now means nothing because the bank is in a new location on business Highway 25. Several Paul businesses have moved to new locations. (Times-News photo)

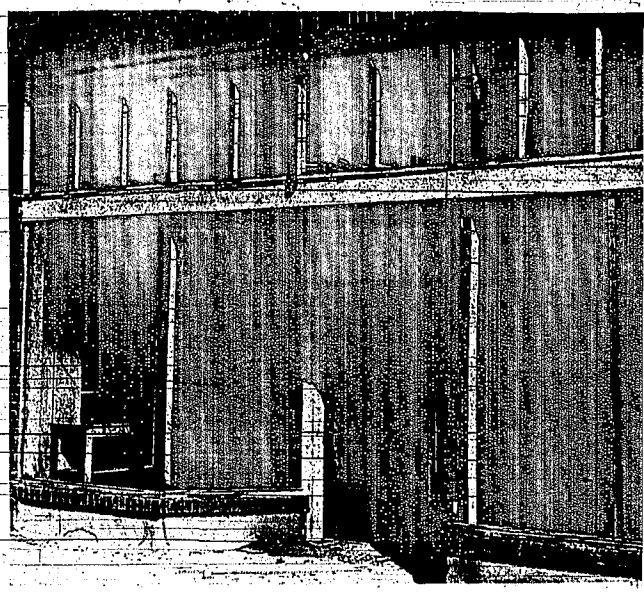

LOOKING MUCH LIKE a structure of a ghost town, this building is the "old" Main Street of the village of Paul. (Times-News photo)

Empty itself, it looks out on a practically empty s

Paul's Main Street Gives up Ghost as Businesses Flock to Highway Location

(Continued From Page 21)

and one-half years of operation the bank holds over $4.5 million in deposits.

Jay Maxwell and Sib Morley opened a drug store in 1958 in the same building, followed by other businesses, which soon found need for expansion and parking area.

Merrill's Food Market was the first of the "Main Street" firms to move to the highway when they bought the large Trumbel's business in 1963 and changed the name to Jay's Food Town. Grove expanded in 1962 and added a Gamble's Store. The first dentist office opened in the same area in 1963 and a doctor's office two years before.

Businessmen improved their facilities and through expansion the community realized they could shop and fill most of their needs in their own home town.

In 1965 the Amalgamated Sugar Co., located one-half mile from Paul and one-half mile north of Highway 25, completed a $10 million expansion program which made them the second largest sugar factory in the United States and third largest in the world.

The factory, built in 1917, was supported by beet growers from both Minidoka and Cassia counties. As a means of expressing the company's appreciation for the support, the factory's name was changed this year to "Mini-Cassia Sugar Factory."

During the past five years about 15 new businesses have established at Paul and three-fourths of these are industries. Not only can this community boast of having the second largest sugar factory but along their new "main street" they have the oldest poultry farm and hatchery business in Idaho.

Known as Merrill's Poultry Farm and Hatchery, the business is also the largest producer of egg-type chicks in the state.

The Kloepfer Concrete Co. is the largest concrete supplier and the oldest one under the same management in the Mini-Cassia area. The highway has two pick-up camper factories which supply outlets throughout the Western States.

These are known as G and G Manufacturing and Reed Welding and Manufacturing. On the intersection of Highways 25-27 is the Paul Equipment and Welding Company whose owner, J. A. Bauer, invents all of it's manufactured equipment.

There are 34 businesses which have settled on the new main street, which could take care of most of the area needs with the exception of clothing and automobile sales. The business area has expanded to a one and one-eighth mile stretch.

The new Idaho Bank and Trust building, costing $140,000 and constructed with modern inviting atmosphere, is standing out like a beautiful garden bloom and is just the shot in the arm the village needed to accelerate a business boom.

Mayor Harold Wilson referred to the new bank construction as a "step forward in our overall plan to becoming the farm service center of the Mini-Cassia counties."

Businesses on the new main street include Husky Oil, Home Dairy, Merrill's Poultry Farm and Hatchery, Kloepfer Concrete, Dick's Flying Service, Dr. Robert Stovall M.D., Dr. Jerry Ennis, D.D.S., State Liquor Dispensary, Jeff's Repair Shop, Frosty Spot, C. and R. Cafe, Minidoka Lumber and Farm Supply and Gamble Store, White Towers Cafe and Motel, Kelton Apartments, Jay's Foodtown, Paul Drug, Idaho Bank and Trust, Paul Equipment and Welding, Jake's Texaco, Ballentynes Market, Gene's American, Winn's Gas and Oil, Winn's Big O, Paul Automotive and Richfield Service, G and G Manufacturing, Reed's Welding and Manufacturing, Jack's Cleaners, Juanita's Realty, Farmers Home Administration, Jewell Craven Feed and Grain office, Art Hadden's Barber Shop, Econo-Wash laundromat, and United Co-op Inc.

In the other sections of the community are 29 business establishments which include seven producing industries. Among these which are giving service to the area are the Minidoka Highway District, Minidoka Fire District, West End Fire District and a new post office, which was dedicated two years ago.

The village, which has grown from a population census of 701 taken about 10 years ago, has the most attractive cemetery in the two counties, a mayor, marshal, a judge, and a volunteer fire department which serves about one-half of Minidoka County and a portion of Jerome County and receives praise continually from fire victims.

They have four churches, two granges, masonic lodge, Lion's Club, Chamber of Commerce, American Legion and an active PTA.

About five businesses currently remain on Idaho Street, the "dying" main street. Paul Drug is still in the process of building on the highway and plans to open the new business in November.

The new main street is being developed into something the community is proud of, in fact several residents were surprised to learn the large amount of business establishments along the street. The businessmen have blacktopped the spacious parking area from the highway to the buildings. This was done at personal expense because of the lack of village revenue funds.

The businessmen wanted to improve the area for patrons but the village treasury couldn't stretch as far as they wanted to go. The village installed a sewer in the area and provided a backhoe for digging storm drains but the drain material and other expense was carried by the merchants.

For the past several years the village has lacked sufficient revenue funds to operate and build the village the way the people have desired it to be. Nevertheless the trustees have done a tremendous job of seeing that the community didn't suffer because of the needed revenue.

For some time the streets, heavy with holes, were more like old time washboards. They currently are being replaced by more comfortable oiled and attractive streets for traffic.

The trustees wanted to improve the village streets and yet help the businessmen settling on the highway so they went as far as they feasibly could. The rest was up to the businessmen who are doing an outstanding job of building a new main street.

According to the village mayor, "It's just like a round robin, the merchants are able to give better service to the people because of the support the people are giving the merchants."

Mayor Wilson credits the loyalty of the farmers and area residents for the rejuvenation of the business grow suiting in the "now main street

One of Two Single Female Ambassadors Goes to Nepal

WASHINGTON (AP) — Twenty years ago a blue-eyed blonde — whose name as she used it gave little clue to her sex — was ordered to postwar London to head a section of the United Nations relief program.

"Before going, I wanted to make sure they had my data and were fully advised. I was assured they were. Sex didn't rear its ugly head."

But when she arrived — in her words — "They were absolutely astonished to find me a girl. Noses were quite out of joint."

That girl — still attractive, still capable of telling males is Carol Laise — pronounced lace — new U.S. ambassador to Nepal, the fifth woman now serving with ambassadorial rank.

Because Carol is frequently man's name in Europe — and responsible for that mixup 20 years ago — Miss Laise's official State Department name is Caroline, the name given her at birth but seldom used since then.

She is now in her late 40s a silver-blonde with gray-blue eyes and a hint of makeup.

Women ambassadors fit no mold.

Of the five now in service, three are married and their husbands accompany them. Like Miss Laise, one other — Margaret Joy Tibbetts, ambassador to Norway — is a Foreign Service officer and single.

Other women are Katherine Elkus White, ambassador to Denmark; Patricia Roberts Harris, a Negro ambassador to Luxembourg, and Eugenie Anderson, ambassador to the United Nations.

"The administration," President Johnson noted, "is not running a stag party."

Carol Laise happily agrees.

"It's quite natural in human situations for persons to have stereotypes about who can do certain things and what's required to do certain jobs," she says. "People tend to reach out always for those they know have proved successful, rather than shifting to someone else.

"They don't automatically think a woman can do the job. But if she proves she can, it operates on an individual basis."

As ambassador, she becomes this country's chief representative in Nepal. It's her responsibility to explain and become the extension of American policy overseas.

Nepal is a mountain country the size of Arkansas, nestled in the Himalayas, with 10 million people. It borders Red China and India. Nearly half a million people live in the capital, Katmandu.

The past year Miss Laise was director of the State Department Office on South Asia Affairs and held major responsibility for U.S. policies in five countries: India, Pakistan, Nepal, Afghanistan and Ceylon.

Her major problem? The same as with most women.

"Clothes!" she laughs, amused at his should be an ambassador's problem. "I need mostly summer clothes. It's summer there eight months a year. And all the sales have taken place. I don't have nearly enough."

Between packing and goodbye parties, she plans to take a short vacation — perhaps visiting her native Winchester, Va. — before flying to Nepal in late October.

New Fitness Program for Boys Planned

Ernest Marlow, YMCA program chairman, reports a new fitness program for grade school boys will be conducted.

The new program, entitled "Fitness for Living," is considered a "basic comprehensive program of body development, skill training and group education," Marlow said.

Boys in the third, fourth, fifth and sixth grades are eligible for participation in the 10-week series, beginning Oct. 1.

Sessions will be held from 9 a.m. until noon Saturdays at the YM-YWCA building.

Chet Bartlett, YMCA executive, will supervise the program with David Fait, College of Southern Idaho student, as program director.

Parents wishing information are asked to contact the YMCA office.

POWERFUL NEW DRUG—called "succostrin" is used by Idaho Fish and Game Department workers to help subdue problem black bears and other animals too big to handle by other means. Here, Walter Berry, McCall, regional conservation officer, removes hypodermic syringe containing succostrin that was fired into bear's neck muscle at close range from Cap-Chur gun. Department Director John R. Woodworth appeals to sportsmanship of townspeople who might be tempted to kill a befuddled bear running heedlessly about the streets looking for a place to hide. Severe drought conditions this year resulted in crop failure of berries in foothills and bears now are driven down to lower elevations in search of food, making them unusually vulnerable. Areas within 200 yards of garbage dumps and public campgrounds are closed to bear hunting through December 31, as an emergency measure offering some protection to bruin. (Fish and Game photo)

* * * * * * * * * * * *

Game Officials Ask Aid of Citizens In Protecting Hungry Idaho Bears

BY JIM HUMBIRD
Idaho Fish-Game Department

BOISE — Idaho's fame as a good state for bear hunters probably won't be changed much by the fact that several of the beasts that walk like men have been shot this fall within the city limits of Salmon, Boise and McCall, among other towns.

Hunger brought them out of the wooded foothills and the confused black bears, mostly yearlings, sought cover as they ran helter - skelter through the unfamiliar streets, trailed by yapping dogs and screaming kids.

Some 30 bruins have gone to town this way in the past few weeks. All of them have not been killed as they lay huddled under porches or in other hiding places. Regional conservation officers of the Idaho Fish and Game Department have been called at Salmon, McCall and Boise. Most of the bears have been "tranquilized" with a "Cap - Chur" gun, roped and moved from inside areas to where they are safer, back to the wilds.

Meanwhile, Fish and Game Department suspended the open season on bears and set up an emergency closure on the killing or trapping of bears "within 200 yards of the perimeter of any dump ground or public campground" in the state from September 17 - December 31, 1966.

People who spot bears where they might cause harm are asked to call local officers of the Department. They are equipped to trap them and move them back to their homes in the woods.

Director John R. Woodworth appealed to the sportsmanship of townspeople who might be tempted to kill a befuddled bear running heedlessly about the streets looking for a place to hide. He also urged would-be hunters not to pursue bears along roads and other areas where they have been forced to go in search of food. Early reports from hunter checking stations are being studied carefully by Department workers. If too many bears show up further regulatory steps to protect them will be taken to prevent a large kill of the easy ones.

The reason for the limited protection, of course, is that it is much better for hunters to have the sport of going after black bears than to have them killed near garbage cans in forest camps or under porches in towns. The situation is worse now than most years because the severe drought caused a failure of the wild berry crops that bears normally feed on in the fall. The search for food is causing them to range lower in the foothills, making them unusually vulnerable to men with dogs and guns.

This is the time of year when young yearling bears are driven out of their family circle. Mother bears normally take care of their off-spring through the second summer.

Black bears are important game animals in Idaho. Grizzly bears are protected all year long because there are not many *of them left. About one-fifth as* many black bears as elk are bagged by hunters every year, *and something* like one-twentieth as many bruins as deer.

Definite black bear hunting seasons are found in game management units 1 - 7, and unit 9. These include all of the Panhandle region of the state north of Clearwater and Lemhi counties. In addition, units 8, 10, 11 A and 12 have open black bear hunting season from May 20 to December 4. Bear hunting with firearms is closed, of course, during archery seasons for elk and deer as specified in the regulations. Other special seasons are established for black bear hunting in the Payette and Soldier Mountain game preserves.

Letters from all over the country have been received for the past several years from sportsmen wanting detailed information about hunting regulations and prospects for these hairy brutes.

Woodworth replies that only black bears may be hunted in the Gem state, that the fabled grizzly received year - round protection in all counties. The smaller black species, with color phases of brown and cinnamon, is not the same thing.

Grizzlies, the so - called silver - tip of legend, are close to extinction in all but Alaska in the United States. A head count of sorts made a few years ago found less than 800 in wilderness areas of Idaho, Montana, Wyoming and Colorado. None is known to exist in grizzly-bear grizzly ranges in Texas, Arizona, New Mexico, Oregon, Washington, Utah and the Dakotas.

While many hunters from all parts of the state, along with scores of nonresidents, bag black bear, most of these animals are shot in northern Idaho — especially the upper third. Nevertheless, bears are found in the timbered parts of the deer - elk country of west central Idaho from the Boise - Payette river drainages northward.

Black bears made the change from wilderness to semi - domestication, while the independent grizzlies were unable to adapt to new environmental changes. The same differences are found separating wolves from coyotes, and even moose *from smaller species of the* deer family. It's the kind of haughty, irreconcilable pride which drives grizzlies, wolves and moose deeper and deeper into remote wilderness areas that man — as yet — has not settled.

Here's a tip for new bear chefs — use any venison recipe. Cut all possible fat away from bear steaks, chops, or roasts, draining away still more excess grease while cooking. Bear has more fat than venison — a real boon to pastry bakers — and needs extra cooking time. For example, roast at 350 degrees for 35 minutes per pound. Baste with spicy red currant or cranberry jelly. Brown gravy is made the same way as with roast beef.

Writer Will Aid in Story Of Kennedy

BY RAYMOND J. CROWLEY

WASHINGTON (AP)—James J. Fahey, a slum lad who became a school dropout, a garbage man and — in his spare time — a best-selling author and philanthropist, dropped into town Thursday on a mission with a double purpose:

1. To help historians in their research into the life and times of John F. Kennedy.

2. To raise more money for a Roman Catholic cathedral now being built in Mettupatti, southern India, and which thus far has been financed in large part by royalties from Fahey's best-selling book "Pacific War Diary —1942-1945."

Fahey presented to the Library of Congress an enormous collection of microfilmed copies of newspaper pages relating the Kennedy saga in detail.

It covers not only the Kennedy presidency, but extends way back to 1892, when a Kennedy grandfather, the legendary John F. (Honey Fitz) Fitzgerald, was getting his start in Massachusetts politics.

For this giant project, Fahey did much of his newspaper *reading in the cab of a garbage* truck he drives for the city of Waltham, Mass. He has three pick-up men, and while they collect the garbage, he reads and clips papers.

"The collection will be invaluable to researchers," said Dr. Roy Basler, director of the reference department of the Library of Congress. "Nobody else in God's creation would have taken the time or trouble to do this."

In an aside to newsmen, Fahey expressed hope there would be no fuss or publicity, not for himself, but for his cathedral-building project in India.

Fahey is something of a rarity for one thing he couldn't care less about money—for himself, that is.

He was born in the Hell's Kitchen section of New York 49 years ago. His parents died when he was 2. Cousins rescued him from the tough neighborhood and brought him up in a religious atmosphere in Waltham.

But they couldn't make him like school. He attended high school two years, so he could play on the hockey team, but *then dropped out.*

In World War II, he served as seaman first class on the USS Montpelier, and out of that grew his war diary. It bears an approving foreword by the famed historian, Rear Adm. Samuel Eliot Morison.

When the royalties came in, there wasn't much question in Fahey's mind what to do with them. They were devoted to the bluestone and brick cathedral in India. The exterior of this has now been largely built at a cost of $65,000—wage rates are low in India—but much remains to be done inside. It is to be a memorial to President Kennedy and will be called "Our Lady, Queen of the Missions."

Fahey's salary as garbage man is $80 a week—and friends whisper that even some of that goes to the cathedral. Being a bachelor, his personal expenses are low.

Asked about his unusual attitude toward money, Fahey said:

"I get poorer day by day. But I never had anything, so it doesn't make any difference. I'll always get along, in a shack by the railroad tracks, if necessary. I'm working for the Lord, and how can you beat a boss like that?"

ATTEND FUNERAL

KING HILL — Mr. and Mrs. William Trail and her sister, Mrs. Lee Trail, attended funeral services of their uncle, Bert Moggridge, at Payette Wednesday.

The Green Thumb

by GEORGE ABRAHAM

INSTANT LAWNS: Many gardners and home owners ask me if there is any real advantage to putting *in a sodded lawn.* My answer is yes, if you want a fast lawn and can afford it. A sodded lawn "knits" within 10 days and you have a perfectly green carpet almost instantly. A sodded lawn costs about twice that of a seeded lawn, but don't let that scare you.

I've seen seeded lawns which cost three times that of a sodded lawn, so you might be saving money by putting in a sodded lawn. If you have a slope problem, few things will beat strips of sod. Peg them down with a couple pieces of wire until "knitting" takes place.

Poor luck with sod comes from two causes: (1) A poor base and (2) a lack of water. Make sure you remove stones and other debris before you lay sod, and make sure you give the sod a good watering. You don't have to keep it overwatered or soaked, as this can be worse than no water.

I'm presently conducting tests with liquid plant food (23-19-17) on sod-strips. On some the undersides are sprayed, others have the top sides sprayed with the soluble plant food. When we find out more about sod firsthand in our own nursery work, we'll pass along our findings to you. Meanwhile, if you've had experience sodding a lawn, pass your tips along so we can help fellow gardeners.

ALLIGATOR PEAR: Some folks have a tough time getting the seed (pit) of the avocado or alligator pear to germinate. Others think it is one of the easiest to start. One mistake that's made is that the entire seed is often placed in a glass of water. Just the base should be in the water, if you use the water method.

Thrust toothpicks into the sides to hold the pit above the base of your glass and soon you will see roots emerging along with a tap root. Another way to start is to place the seed in a pot of sand and peatmoss, pointing the top upward. The top can be told from the bottom easily. The base has a dimple and usually the top is tapered.

After a thick set of roots have formed, enough to reach the bottom of the glass, you can pot the seed in a one-third each *mixture of sand, peat and loam.* The alligator pear will not fruit indoors, but it makes a fine foliage plant. You may have to support the young shoot with a bamboo stake, and feed it once every three weeks with a liquid plant food.

FREE: Want to have a dandy bulletin on growing avocadoes indoors? Send me a self-addressed, stamped envelope and ask for a copy of my illustrated guide, How to Grow Pineapples, Figs and Avocadoes Indoors. You'll be glad you did, because this guide is full of good tricks to keep you and the kids busy during the winter months.

TREE ROSES: Is there a fool proof way to keep the tree rose over-wintered without going through a lot of extra work? I doubt it. In all but the mildest climates, tree roses must have ample protection. Rose growers feel that the safest way is to *take the soil away from one* side of the plant, gently bend it over, and completely cover the entire plant with soil, straw, leaves or boughs.

One year I tried wrapping the top of the tree with tarpaper and stuffing the insides with leaves. This failed to bring the tree rose through the winter when the weather dropped to zero and below. So I've concluded *that covering with soil,* leaves, straw or boughs is the safest way to bring a tree rose through the rugged winter. Does anyone have a better way? Please tell us how you do it.

YELLOW PETUNIAS. Were you disappointed with your yellow petunias this year? Yellow petunias are something new, so don't be too disappointed. They are available as a multiflora (Brass Band) and a grandiflora (Sunburst). Neither one has a very strong yellow color and both tend to fade out in hot weather. This isn't bad. A start has been made in the right direction, and eventually there will be an improved yellow petunia that has overcome these faults. All plant breeding is a slow process, and as we've said time and again, it's not unusual for it to take 10 years before a new variety is ready for the public.

CHRISTMAS CACTUS: You can take cuttings of your Christmas cactus now and start new plants for your friends. If you have never had yours bloom on time, keep this in mind: Like the *Chrysanthemum and Poinsettia,* the Christmas Cactus blooms when the days are shortest. So in fall, the plant must receive no artificial light until buds set.

If placed behind a drape or curtain, in fall, it's apt to get just the right amount of light and bloom, in spite of the rules printed in books. Most successful gardeners find that if you neglect the Crab cactus it will bloom. They let it go dry, get cold and thrust it aside as a step-child and the thing will bloom, or as one reader says, "It does better under adversity than in prosperity." They all agree that the plant does not like to be pampered.

ASTERS: It's becoming more difficult to grow asters because of the wilt and yellow disease. As soon as you see yellow aster plants, pull them up and burn them as no amount of spraying will help. The virus is spread by aphids and leafhoppers. Keeping the plants sprayed with Sevin or malathion is helpful, but once the disease sets in, there's no control or hope.

QUESTION OF THE WEEK: D. R. of Twin Falls: "Every time we try to grow tulips and daffodils in pots for winter blooms, we have nothing but failure. What's the trick florists use for growing them?"

There's not much of a trick to it. You can have daffodils hyacinths and tulips in bloom next February, March or April by planting them in flower pots now. For single bulbs, a three or four inch pot is ideal. By using a six or eight inch flower pot, several bulbs may be planted in each pot. Use a mixture of — sand, — peat and — loam. Just let the tips of the bulbs stick up. Water them well and place in a cool place, about 40 *degrees.* For weekend gardeners the easiest way to accomplish this is to bury the pots in soil outdoors. Place an empty pot over the full pot to keep out rodents; then bury with sawdust or straw so they won't freeze solid and so you can dig them out in January or February when the ground is frozen.

When moving the pots indoors, don't force them too fast. Place them in subdued light and in a temperature not exceeding 60 to 65 degrees for a few days. When they turn green and growth starts, the plants can be moved to full light and ordinary room temperature. Take out a few pots at a time from the cold storage at about two-week intervals, so you can extend the period that blooms will be available.

S. T. of King Hill: "Here's a recipe for making soup from rose seed pods (hips) and I *think your readers will like it:* 1 cup of rose hips with seeds, 7 cups of water, and 2 slices of lemon. Boil in covered enamel pan about 2 hours. Press through a sieve then add ¼ cup of sugar and 1½ tablespoons cornstarch dissolved in a little cold water). Boil this mixture for a few minutes and set aside to cool. For flavoring add lemon slices and a few drops of rose water. Soup *turns out* to be a beautiful dull orange-pink and tastes a bit tart."

Green Thumb note: We appreciate this recipe for rose hip soup and hope more will send *in their recipes. Meanwhile,* if you'd like a copy of my bulletin, ROSES ARE SWEET AND GOD TO EAT! Send me a self-addressed, stamped envelope for your copy.

A. R. of Alameda: Is it natural for petunia blossoms to turn mushy after we water our beds, or after a rain? They go so nice until water hits them and then they turn a mushy brown color."

Rain and sprinkling will cause petunia blossoms to turn brown and mushy but after a couple days of bright sunshine, new blossoms will appear and the plants will be as gay as ever.

Pastor Returns

SHOSHONE—Rev. Paul Winkler has returned here after spending nine weeks in training as Army National Guard Chaplain (first lieutenant) at the Army Chaplain School, Ft. Hamilton, N. Y.

The training was in psychology and counseling, methods of instruction and principles of character guidance.

Rev. Mr. Winkler is pastor of the First Baptist Church here.

Italy Fights Three Wars In Own Yard

ROME (AP)—Italy is fighting three wars, all within its own frontiers. In none is victory in sight.

More than 20,000 heavily armed troops and national police are in action against terrorists at the Austrian frontier, hill bandits in Sardinia, and the Mafia in Sicily.

The toll in lives in the three outlying regions has run into many hundreds in recent years. Scores of the dead have been soldiers and carabinieri, Italy's army-trained national police.

The three regions have full-scale military operations. Battle-equipped Alpine troops and armored cars operate in the *Alto Adige of the north. Cavalry* roam the wilds of Sardinia. Roadblocks and motorized troops make night raids in Sicily.

Italy took over the Alto Adige from Austria after World War I. Terrorists demand that the region be given back to Austria.

Five thousand Alpine troops and 3,000 carabinieri are there trying to maintain order. But the terrorists are hard to catch.

Italy contends they strike from across the border and are trained, equipped and protected in Germany and Austria by die-hard Nazi groups still dreaming of pan-Germanism.

Other Italian troops and thousands of carabinieri have orders to stamp out killings, kidnapings and rustling in the rugged hinterland inland of Sardinia.

Three thousand police and carabinieri were massed around Nuoro in the province where 500 persons were slain in a blood-bath of violence in 1959-1955. Feud and vengeance killings have continued ever since.

Three years of massive army and police crackdown in Sicily have driven underground the looseknit outlaw alliance of the Mafia but have not wiped it out nor overcome the average Sicilian's fear of its power.

Seven centuries of bloodshed *had made the Mafia a law* above the law in Sicily until the bomb slaying of seven policemen aroused Parliament and prompted new laws and a tougher crackdown.

More than 10,000 soldiers and national police are in action on the island. At least 30 soldiers and police have died in gunfights with the outlaws since the war. Palermo alone has had 600 violent deaths since 1961.

Shortage of Pilots Is Now Severe

By SEYMOUR M. HERSH

WASHINGTON (AP) — The Air Force and Navy are facing what some military officials describe as a severe shortage of young pilots — a shortage they said may not be eased until the early 1970s.

In a series of interviews, top officers said the shortage is largely due to two factors; the increased U.S. commitments in Viet Nam and the increased demand for trained pilots in the booming airlines industry.

The situation is so serious, some sources said, that within the past two years an estimated 2,000 qualified but nonflying officers — many of them in key administrative positions — were ordered back into the cockpits.

It was learned that the matter is receiving the top attention of Secretary of Defense Robert S. McNamara, who is now considering an expanded Air Force training program. Current programs will boost the number of pilots 30 years old and younger by approximately 75 per cent over the next nine years. The defense secretary will be handed a similar proposal from the Navy soon, qualified sources said.

Despite the over-all shortage, top military officials emphasize that all manpower needs in Viet Nam and in the Strategic Air Command are being met. But they concede that elsewhere, things often are not up to par.

The immediate facts are these:

—Thousands of Viet Nam pilots are scheduled to be rotated back to the United States this year and must be replaced. Officials indicated that some pilots may have to return for a second tour unless the picture changes by 1969.

—The Air Force is planning more extensive use of the F4 Phantom jet, which requires two pilots. In addition, the Air Force hopes to begin using a two-pilot version of the F111 as soon as production of that new jet begins.

—The heavy stepup in the air war. In one day last week, U.S. pilots flew 150 missions over North Viet Nam involving at least 450 planes and 387 individual sorties over South Viet Nam.

—Through Thursday, a total of 211 Air Force personnel and 38 Navy men, most of them presumably pilots, were officially reported as missing in conection with the Viet Nam war.

—Many more pilots are needed and used on training missions stemming from the many adjustments qualified pilots need before going in Viet Nam and after being rotated back for U.S duty.

On top of all this, the Air Force and Navy report a drop in the pilot re-enlistment rate, much of its stemming from airlines recruiting.

tage advance for sms Sunday, Sept. 18 (ta403).

Reflecting the concern over pilots, the Air Force and Navy recently surveyed sample groups of resigning officers to determine the impact of airline recruiting efforts.

The Air Force study showed that 60 per cent of its senior pilots intended to become commercial pilots after separating from the service. A similar survey in 1964 showed that only five per cent of the resigning officers planned to join an airline.

"We expect this trend to continue as a direct relation to the airline need," the study concluded.

The Navy reported, in response to a query, that about 67 per cent of its pilots who resigned in the fiscal year that ended last June 30 ended up working for the airlines.

A spokesman for the Air Transport Association, which accumulates data on airline pilots, said about 7,000 pilots have been hired since 1964 when the industry began experiencing huge growths in passenger service. About 70 per cent of the airline pilots are recruited from the service, he said, adding that the commercial demand for pilots will continue at least through 1968.

To combat this manpower loss, service officials have begun motivation and other studies to determine why officers leave the service at certain ages and at certain points in their careers.

Although Pentagon officials are reluctant to talk about it, there's another reason for the lagging re-enlistment rates: A few pilots in Viet Nam have turned in their wings rather than fly in the war.

But top officers say that fear of Viet Nam duty is not a major factor. As one put it: "In any outfit you're going to find the working boys and the gravy boys. As soon as the gravy congeals, the gravy boys want to get out."

Death Noted

KING HILL—Word has been received of the death of C. A. Walsh, 91, San Bernardino, Calif.

A former King Hill resident, he was one of the first to draw land here in 1908 on the King Hill Irrigation tract. He had lived in California for several years.

FLAWS ARE FOUND

LONDON (AP) — Hairline cracks have been found in Britain's biggest and newest Polaris submarine, the Defense Ministry confirmed Friday.

MAGIC VALLEY PORTRAIT . . .

Joseph Salisbury Finds Relaxation In Outings With Members of Family

While there are a lot of businessmen who like to sneak away by themselves for a well-earned rest, Joe Salisbury is one who finds relaxation in family get-togethers.

One thing is certain, he avers, and that is that the practice has kept him active. The rule of being with the family members on outings prompted his taking up skiing five years ago (just to keep up with the bunch) and only recently it led to a pack trip into the White Cloud area near Sawtooth Valley. This time the women folk stayed at home and his three sons made the jaunt.

Family living is a way of life with Salisbury and he carries his belief over into the business world and in his church work. He admits that he is interested in just about everything and because of this his main occupation falls right into line. He operates the Magic Carpet Travels concern in downtown Twin Falls.

His personal travels have been extensive and, to name a few places, he has visited the Hawaiian Islands, New York, the Carribean including Puerto Rico and Jamaica; Mexico City and the sister communities; the Orient including Tokyo, Hong Kong, Viet Nam and Thailand, Paris, Athens, Istanbul, Cairo, *Rome and Madrid.*

But even with all the comings and goings of his profession, he still has worked in all the fund drives which have been put on in Twin Falls, is a member of the airport committee of the Chamber of Commerce, has been a member of the Kiwanis Club since 1951 and is a former director and has been extremely active in Boy Scout Council work over a 10-year period. His three sons are all active in Scouting.

He is, at present, a member of the Twin Falls planning and zoning commission. He was secretary of the school board planning committee which resulted in building of the Robert Stuart Junior High School and for 10 years he was a member of the Republican Central Committee, being a former precinct committeeman.

His church work has been extensive. He was one of the youngest High Priests in the Twin Falls LDS Stake. He was called as one of the 12 High Councilmen under the late President Claude Brown (he was in this office for 11 years) and was then made counselor to Bishop Melvin Anderson.

He was born in Springville, Utah, on Dec. 7, 1921. His father, Claude G. Salisbury, was cashier of the Springville Banking Co. at that time but now resides in Salt Lake City.

He graduated from the Springville High School in 1939 and attended Brigham Young University until he was inducted into federal service with the Utah National Guard as a member of the 145th Engineers, Combat Engineer Battalion. While on active duty at Camp San Luis Obispo he applied for and after various tests was accepted for Air Corps pilot training.

He received his wings and a commission with Class 43-B at Williams Field in Arizona in February, 1943.

With a twin engine rating he was sent to transition school for C-47 transports at Austin, Texas with the troop carrier command. His first assignment was pulling gliders for members of the airborne infantry and next came Ft. Benning, Ga., where he transported paratroopers.

With need for special crews developing in the South Pacific he was sent to Baer Field, Ft. Wayne, Ind., and assigned as pilot of a C-47 rigged for combat. After flying to Hamilton Field, Calif., eight special 100-gallon fuel tanks were installed in the planeand the flight was made non-stop to Hawaii in a little over 13 hours. The jump today takes less than four hours, Salisbury points out.

After a couple of days rest, Salisbury and his crew island hopped from Honolulu to Australia where they joined the Fifth Air Force.

There, when not dodging bullets while flying in an unarmed plane, he transported such things as stretcher patients, jeeps, guns, ammunition, milk, meat, food, native workers and even Japanese prisoners. The crews flew 125 hours a month during these operations although 80 hours was the intended maximum.

This period was about the turning point of the war and the troop carrier planes moved up with the advance toward Japan. When Gen. MacArthur's troops first landed on Leyte, Salisbury and other transport pilots dropped supplies there the following day.

He admits he never got "sick" of flying although it was sometimes exciting with no guns for protection. For his efforts he received the Distinguished Flying Cross with one Oak Leaf Cluster and the Air Medal with Three Oak Leaf Clusters.

He was discharged from the service in June, 1945, and almost immediately came down with attacks of malaria. Eventually the malaria "wore off" and he was none the worse for wear, he laughs.

But this Malaria business does bring back one of the peculiar things that happened ring a war. He was judged to be 50 per cent disabled and was given a pension.

The pension went on for two years and was used to good advantage. Salisbury accepted a call as a full-time missionary in the LDS church and was sent to the Northern States Mission in the six states surrounding the Chicago headquarters. The pension money went to sustain him during his missionary work.

"Two years in the field as a missionary with door-to-door contacts and administration of the endeavor among people of all beliefs, as well as some miraculous experiences, convinced me of the existence of a personal God and the establishment on earth of His authority," Salisbury said.

After completion of his mission he again enrolled in college and, through mutual friends, met Mary Whiteley, Oakley, at the University of Utah. They were married on Nov. 19, 1948, at the Salt Lake City Temple.

In January, 1949, they moved to Twin Falls after he had purchased the small insurance agency founded by the late F. C. Graves. It was from this start that he expanded into the travel field in 1958. Most of his travel jaunts are by air and recently he was presented with the 100,000-mile award by officials of United Airlines.

Salisbury is the father of five children. Joseph Osburn, 16; James Earl, 15; Grant Whitely, 13; Mary Ann, 7, and Julie, five, live with their parents at 598 Cindy Drive.

JOSEPH SALISBURY

Manhunt for Itinerant Is Called Off

LANDER, Wyo. (AP) — Fremont County Sheriff C. A. McDougall Friday called off the organized search for 38-year-old Charley Smith, an itinerant ranch hand sought for questioning into the death of a young Dubois ranch wife last Monday night.

McDougall said cowboys, hunters and ranchers will continue to be on the lookout.

Smith is sought in connection with the death of Mrs. Barbara Tilly, an attractive 24-year-old mother of four, whose nude body was discovered Tuesday afternoon by the president of the Dubois Grazing Association, Bill Young, when he came to the ranch house to locate Smith.

Mrs. Tilly's four children, aged one to six, had first discovered the body of their mother early Monday morning. They told authorities they "couldn't wake up mommy."

Authorities said Mrs. Tilly's clothes had been ripped off and scattered around the room, and she was shot in the back of the head with a .25 caliber weapon. An autopsy indicated she had been sexually assaulted.

Reservoir Is Much Lower Than in 1965

SHOSHONE—Wednesday morning Magic Reservoir contained 23,500 acre feet of water. Last year on the same date it was 160,000 acre feet.

The discharge from Magic has been about 100 second feet more this month than last year. Return flows have been considerably less, requiring a larger discharge this year.

Since Magic is low, the seepage or leak through the dam will probably be stopped. This means that those people who have depended on this for fall stock water will be without it.

At a special meeting the American Falls board of directors and the American Falls directors of the Big Wood board, it was decided to buy enough extra water to supply American Falls water users through Oct. 7. Water will be turned off at Milner the evening of Oct. 6.

American Falls reservoir contained 64,700 acre feet of water this week compared to 1,000,000 acre feet a year ago.

ELECTION SET

KING HILL.—The King Hill Grange will elect officers Tuesday night at their hall. Refreshments will be served by Mrs. John Davis and Mrs. F. C. Anderson.

Court Power Is Questioned By Wallace

MONTGOMERY, Ala. (AP) — Gov. George C. Wallace, facing possible contempt proceedings, challenged the power of the federal courts Friday to jail a governor for "his political and social beliefs."

Wallace declined to say what course he might take if a three-judge court holds him in contempt for violation of a two-year-old order against interference in school desegregation.

That, he told reporters at a news conference, "is a hypothetical question."

He said a motion filed Thursday by attorneys for the National Association for the Advancement of Colored People asking for a contempt citation is "another step toward the eventual jailing of political prisoners in this country."

"If federal judges "who are not elected by the people can assume the power of jailing a governor who is elected by the people," Wallace said in a prepared statement, they then in effect "invalidate the people's vote and their right of self-government."

And, he continued, if the courts can send a governor to jail "because of his political and social beliefs, then the time has come when the people must begin to fear the knock on the door in the darkness of the night."

The court has set no date for a hearing on the NAACP motion which asked for a civil contempt citation against the governor or, as the alternative, to put statewide school integration.

Civil contempt is used by the courts to compel a defendant to comply with the court orders. There is no fixed penalty, but the defendant can be put in jail until he agrees to do what the court demands.

Albion Man to Head Association

SALT LAKE CITY (AP)—The new president of the Rocky Mountain Telephone Assn. is ODean Redman of Albion, Idaho.

Redman, who also is president of the family-held Albion Telephone Co., was elected Thursday at the association's annual convention which ends today.

Retiring president is Howard D. Woody, general manager of the Union Telephone Co., Mountain View, Wyo.

Representatives of some 200 telephone companies which operate in seven states attended the convention.

A-DEVICE TESTED

WASHINGTON (AP) — The Atomic Energy Commission announced the firing of a low intermediate yield nuclear test at its Nevada test site Friday. A low intermediate test is the equivalent of from 20,000 to 200,000 tons of TNT.

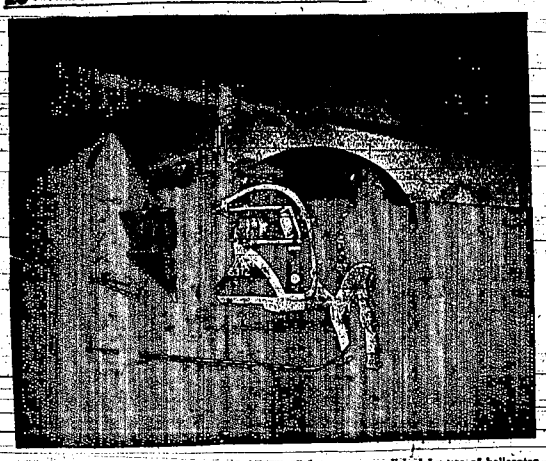

RESEEDING OF the Goat Springs burn last July was accomplished by use of helicopter. It is hoped that the reseeding of the Shoshone Basin area and the "Magic" fire area will be accomplished in the same manner. (Forest Service photo)

QUALITY OF WORK on picnic table under construction is examined by W. J. Little, assistant ranger. This table is one of the new ones at the Big Bluff campgrounds. (Forest Service photo)

GEORGE FRY, left, forest ranger, and Fred Baugh, ranger staff officer for the Sawtooth National Forest, Twin Falls Ranger District, inspect a burned over area. (Forest Service photo)

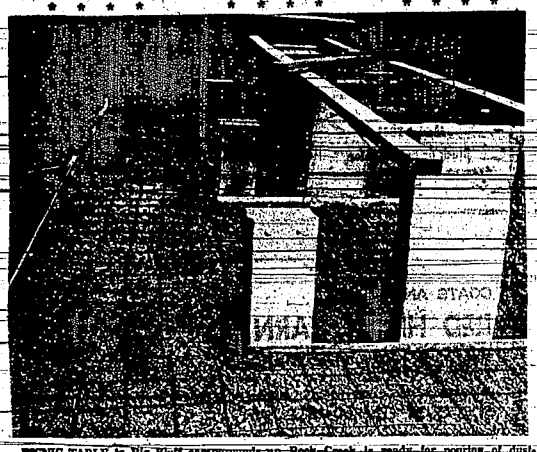

PICNIC TABLE in Big Bluff campgrounds up Rock Creek is ready for pouring of dust-proof pad and installation of seats and table top. (Forest Service photo)

Construction Work Nears Completion At Big Bluff Area on Rock Creek

Construction work in the Big Bluff Campground area, in the Rock Creek forest area, is under way with completion expected this fall, officials of the Sawtooth National Forest have announced.

The Big Bluff camp area is a fairly new one in the area and records show that the entire section attracted thousands of outdoor enthusiasts during the past season.

Because of intensified construction, there will be more available for campers next year than was available this year. In a majority of the cases, at Big Bluff, the work should be completed this fall although some, because of weather changes, might carry over until next spring.

At Big Bluff some of the improvements will provide for 18 family units with a capacity of 54 people. The setup also includes a well with a hand pump. Access roads have been improved in all cases.

The work was delayed in late summer because of the massive range and forest fire which was in the near vicinity. All available men were pulled off the construction jobs and rushed into the fire area.

Fire danger is still great and the camp completion this fall still hinges on the possibility of additional blazes before the first snows of winter arrive.

The Sawtooth Forest supervisor's headquarters are maintained in Twin Falls in the 1500 block of Addison Avenue East.

The forest lands administered from this headquarters extends from a point far over Galena Summit on the north end of the valley to the Utah State line on the south end.

Public camping areas are scattered throughout the forest regions and some are even maintained in areas which are accessible only by foot or on horseback.

TRY TIMES-NEWS WANT ADS FOR FAST SELLING RESULTS

The Money Box

BY FRANK SCHELL

Frequently we are called on to explain some coin which shows marks not ordinarily found. Such a question comes from Mrs. D. W., Shoshone, and reads in part: "We have a 1963 penny that is different than usual. Could you tell us about it and if it is wanted by a collector? I have tried to draw it on the back of this card. How could it have gotten 'flipped' and come out like this — like mirror writing, or such."

A card is included showing a drawing of a Lincoln cent, upon which the word Liberty appears twice — once in normal position, the second time printed backwards on the right hand side of the obverse of the coin. The letters "In God We Trust" also appear, at least in part, in reverse.

Coins such as these are called "fidos" by collectors and are actually *mint errors*. All our coins go through several inspections, to eliminate such errors, but with the billions of coins being made, they are bound to sneak through, once in a while.

I would venture to guess that your Lincoln cent did not get dropped from the collar after the die struck it, and the next coin being impressed, flipped over and under pressure the printing on the obverse was impressed into the other coin. This has happened before, although not often. There are a great many collectors of these mint errors — indeed, Lincoln cents have been found with a great variety of odd characters — even once in a while with a staple impressed in their metal.

I am sending a letter with some addresses listed for you to contact. Most of these "fidos" sell for around $1.00 to $1.50 — although a few have brough a great deal more than that.

It depends entirely, of course, on supply and demand. There is a book on the market, listing all the known varieties of mint errors, and possibly yours is listed — in which case you could find the going price. I refer to "Major Variety and Oddity Guide" by P. G. Spadone. The book costs $2.50, and can be purchased at most book stores. There is also the possibility that your error is "man-made" and done after the coin left the mint. *This is done sometimes, for resale to collectors who cannot recognize the genuine mint errors.*

Our second letter is from Mr. L. H., Gooding, and he says: "Please be so kind as to send the address of some coin dealers who might be interested in sending me a catalogue with a list of coins they would like to buy."

The gentleman also enclosed a list of silver dollars he is enquiring about, and a self-addressed stamped envelope for a reply, which we will certainly send.

Since from time to time, this request is made of us, I would like to include here some names of reputable dealers who might be interested in purchasing your coins, should any of you care to sell. I am in no way recommending that you sell your collections, nor do I have any interest in any of these firms.

However — they are honest, and can make you a fair offer. You can write to any reputable dealer and ask about your coins. I would unhesitatingly recommend the following:

Dan Brown Coin Shop, Inc., 1532 Broadway, Denver, Colorado 80202; Bryson, Inc., 612 White, Toledo 5, Ohio; E. Strauss, Coin Dealer, 116 Nassau St., New York, N. Y., 10038. These firms are always looking for material, and will offer you full value. Do not be surprised if your coins are not worth as much as you think.

A common fault of the average collector is to overgrade his coins. It is much better to consider them worth less — and be pleasantly surprised when you get more for them.

It might interest our readers to know that we have received some Idaho merchant's tokens from Michigan and Massachusetts — thus showing how widely they were dispersed.

(Questions on coins and currency should be sent to The Money Box, c-o The Times-News, Twin Falls, Idaho.)

FOR FAST SELLING RESULTS USE TIMES-NEWS WANT ADS

Local Clubs Offer Many Activities for Newcomers

BY NORMA HERZINGER
Women's Page Editor

Newcomers to the area were introduced to the various activities and socials offered by the many women's groups in Twin Falls at a tea at the Presbyterian Church Fireside Lounge.

Hosts for the event were members of the Twin Falls Welcome Wagon Newcomers Club, with Mrs. Paul Jones as general chairman. Representatives of various local women's clubs were in attendance to explain the opportunities and agendas offered by their organizations.

Activities available for women of the area are varied, with a choice for any individual's taste. More than 100 women's units are in operation in Twin Falls alone, to say nothing of the surrounding communities.

Invitations to the tea were extended to all new Twin Falls residents, presidents of the various clubs, sponsors wives and Newcomers Club past presidents.

Guests were met at the church entrance by Mrs. A. J. Rich, Mrs. Walter Thomas and Mrs. Michael Greene, and welcomed by Mrs. Donald Pfefferle, president of the Newcomers Club.

Mrs. L. E. Hinton, Welcome Wagon hostess, gave the address of welcome and told of the activities and importance of the Welcome Wagon Clubs. Mrs. Pfefferle pointed out that the purpose of the Newcomers Club is to welcome all newcomers to Twin Falls, make new residents feel at home and be helpful in any way possible.

Presidents of the various clubs explaining their activities included Mrs. Richard Messersmith, Jay-C-Ettes; Mrs. James Vandenbark and Mrs. Orval Johnson, Camp Fire Girls; Mrs. D. A. Jackson, Magic Valley Memorial Hospital Guild; Mrs. Marvin Molyneux and Mrs. LaVern Routh, YWCA; Mrs. Luther Thompson and Mrs. Earl Haroldsen, League of Women Voters; Mrs. Harold Bulcher, Boots and Bustles Square Dance Club; Mrs. James Reynolds and Mrs. Rosa Hreka, Twin Falls Garden Club; Mrs. Orville Welker and Mrs. Max P. Rees, So-Journey Club; Mrs. Shirley Humphries, American Association of University Women; and Mrs.

Continued on Page 28

SERVING COOKIES TO Mrs. Frank Biegelmeier, Pierre, S. D., is Mrs. Paul Jones at a tea hosted for all new Twin Falls residents. Mrs. Jones was general chairman of the annual tea, which is held to introduce newcomers to the various activities and socials offered by the many women's groups in Twin Falls. (Times-News photo)

PINNING A NAME TAG on for Mrs. Nolan Richter is Mrs. Elbert Lubr at a tea at the Presbyterian Church Fireside Lounge. Mrs. Richter is a newcomer to Twin Falls and is formerly of Indio, Calif. Hosts for the event were members of the Welcome Wagon Newcomers Club. (Times-News photo)

Women's Section

WELCOMING Mrs. James Epperson, right, at a recent tea are Mrs. John Cushman, left, and Mrs. Donald Pfefferle. Mrs. Paul Jones was general chairman of the tea, assisted by Mrs. Donald Jackson, invitations chairman; Mrs. Walter Thomas, calling, and Mrs. Duane Way, publicity. The tea is held annually for new residents. (Times-News photo)

SERVING PUNCH to Mrs. Marvin Molyneux, center, and Mrs. Duane Way is Mrs. Oliver Molyneux at a recent tea in honor of new Twin Falls residents. Various women's organizations were represented at the tea, with Mrs. Marvin Molyneux representing the YWCA. Mrs. Way is publicity chairman for the Newcomers Club. (Times-News photo)

GREETING Mrs. Harvey Cook, center, as she entered the Presbyterian Church for a tea are, from left, Mrs. A. J. Rich, Mrs. Michael Greene and Mrs. Walter Thomas. Mrs. Cook was among the many guests who attended the tea in honor of Twin Falls newcomers. (Times-News photo)

VISITING DURING AN ANNUAL tea at the Presbyterian Church are, from left, Mrs. Luther Thompson and Mrs. Earl Haroldsen. Mrs. Thompson and Mrs. Haroldsen represented the League of Women Voters at the event. Representatives of various local women's clubs were in attendance to explain the opportunities and agendas offered by their organizations. Approximately 100 persons attended the event. (Times-News photo)

Newcomers Are Introduced to T. F. Activities

(Continued From Page 27)

Roger Grafe, Home Demonstration Clubs.

The tea table was covered with lace and centered with a large bouquet of chrysanthemums in fall shades. Tea was poured by past presidents of the Newcomers Club. Mrs. Oliver Molyneux presided at the punch bowl.

October will start the fall schedule for the Newcomers Club with the beginning of bowling, knitting, pinochle and bridge. The first monthly luncheon is scheduled for 12:30 p.m. Oct. 5 at the Holiday Inn.

Officers and chairmen for the forthcoming year include Mrs. Pfefferle, president; Mrs. Thomas Nelson, first vice president; Mrs. Jack Smith, second vice president; Mrs. Dorothy Smith, recording secretary; Mrs. Donald Jackson, corresponding secretary; Mrs. Elbert Luhr, treasurer; Mrs. Jack Holden, historian; Mrs. Thomas, reservations; Mrs. Lester Slater, luncheon; Mrs. Paul Jones, tea; Mrs. Duane Way, publicity, and Mrs. Dan Gillies, bridge.

Mrs. James Fine, is chairman of the pinochle parties; Mrs. August Averett, bowling; Mrs. Raymond Cummings, newsletter; Mrs. Richard Meadows, golf; Mrs. John Cushman, couples party, and Mrs. Jack McDonald, decorations.

Information concerning the Newcomers Club or other women's clubs in Twin Falls can be obtained by calling Mrs. Hinton or Mrs. Pfefferle.

Chairmen of the tea included Mrs. Jones, general chairman; Mrs. Donald Jackson, invitations chairman; Mrs. Thomas, calling, and Mrs. Way, publicity.

* * *

REPRESENTING THE JAY-C-ETTES at a recent tea was Mrs. Richard Messersmith, seated. Mrs. Donald Jackson, standing, was invita tions chairman for the annual event. Leaf name tags in fall colors were presented to each guest as she registered. (Times-News photo)

Lynda Yourd Is Bride of D. Chamberlin

DECLO — Lynda Yourd, daughter of Mr. and Mrs. Garth Yourd, Aberdeen, and Dennis C. Chamberlain, son of Mr. and Mrs. Jack Chamberlain, Declo, were united in marriage at the Salt Lake City LDS Temple Sept. 2. Elder Joel Richards officiated.

The newlyweds were honored at a reception Sept. 3 at the Declo LDS Cultural Hall. They greeted guests before a background setting of beauty baskets of peach gladiolia.

The bride wore a floor-length wedding gown of white with an overlace bodice and long lily point sleeves. A jewel neckline complemented the empire waistline. The gown was made and designed by the bride's mother.

Her elbow-length veil of double tulle was secured by a lace rose Tiara.

She carried a bridal bouquet of white carnations, centered with a detachable orchid corsage.

Mrs. John Swap was matron of honor. Bridesmaids were Kathaleen Clayson and Kaylene Cook. Serving as junior bridesmaids were Norene Clayson, Iris Chamberlain and Ruth Ann Chamberlain, sisters of the bridegroom.

Kenneth Stewart served as best man. Ushers were Larry Bingham, Lloyd Wheicle, Jerry Clayson, Paul Clayson and Philip Chamberlain, brother of the bridegroom.

Guests were registered by Julia Bywater. Dean Wood, Clara Pace and Delores Green were in charge of the gift table.

Three hearts served as the base of the all-white wedding cake, baked by Mrs. Leola Daffin. The traditional miniature bride and bridegroom topped the three-tiered cake.

Guests were seated at quartet tables covered with white linen cloths and centered with floral centerpieces. Assisting with the serving were Nadine Thornton, Susan Turner, Christine Gillette, Kay Gorringe and Jeane Darrington.

The couple took a honeymoon trip to Yellowstone National Park and Island Park. The couple will reside in Salt Lake City.

* * *

Visit Slated

Mrs. Elsie E. Lathen, worthy grand matron of the Grand Chapter of Idaho, Order of Eastern Star, will make her official visit to Twin Falls Chapter No. 29 Tuesday.

A salad bar luncheon will be served in her honor at 2:15 p.m. at the Masonic Temple, followed by a school of instruction at 2 p.m. The regular meeting is scheduled for 8 p.m.

Mrs. Lathen will visit other chapters in the area during the next week.

Rev. Barnhart Is Speaker at Unit Breakfast

WENDELL — Rev. George Barnhart, Jerome, was featured speaker for the annual Autumn Breakfast of the United Presbyterian Women at the Presbyterian Church Social Hall. His topic was "Appalachia Problems."

Mrs H. F. Holsinger presented the devotional service. The program was planned by Mrs. M E. Scheel.

Mrs. Jack A. Jennings, president of the Hannah Circle, was in charge of arrangements for the breakfast.

Judy Evett, accompanied by Mrs. Loyal Crosby, was soloist. Group singing was led by Rev. Jack Jennings.

Women of the church were invited to attend a 12:30 p.m. luncheon Thursday at the Methodist Church, with the WSCS members as hosts. Circle chairmen are to report the number of members of their circle that plan to attend.

Rev. Mr. Jennings displayed a framed picture of the old church building. He stated that the picture will be placed in the social hall.

Wendell Presbyterian women will host the annual fall workshop set for October.

* * *

Anniversary Dinner Slated

Plans were made for an anniversary dinner when the Union Pacific Boosters Club met at the home of Mrs. Ellen Gregory.

The dinner is set for Nov. 12 at the home of Bea Richardson.

Games were played, with prizes going to Evelyn Brown, high, and Mrs. Vinnie Boatright, low.

Mrs. Mable McClain was welcomed as a new member.

Peggy Reed, McCune Wed in Buhl Ceremony

BUHL — Peggy Reed, daughter of Mr. and Mrs. Howard Reed, Buhl, was married to David F. McCune III, son of Mr. and Mrs. David F. McCune, Pocatello, in rites Aug. 21 at the Buhl First Christian Church.

Rev. Delmar Talley performed the double ring ceremony before a candelabra arch entwined with white gladioli and furquoise chrysanthemums.

The bride, given in marriage by her uncle, A. K. Reed, wore a floor-length gown of white nylon organza over taffeta, fashioned with elbow-length sleeves, a bateau neckline, a lace midriff and a lace band on the skirt enhanced with seed pearl trim. A seed pearl trimmed tiara held her shoulder-length veil, borrowed from Mrs. O. D. Sackett. She carried a bouquet of fuchsia roses and pink chrysanthemums.

Mrs. Kim Howell, San Francisco, was matron of honor. Bridesmaid was Mrs. O. D. Sackett, Filer. Taper-lighters were John Reed, fraternity brother of the bridegroom, and Gordon Herzog.

Douglas McCune, brother of the bridegroom, Pocatello, was best man. Ushers were John Reed and Gordon Herzog.

Traditional wedding music was played by Mrs. Blanche Smith, organist. Soloist was Anne Graham, sorority sister of the bride, Pomeroy, Wash.

A reception was held after the ceremony. The bride's table was centered with a three-tiered wedding cake decorated with turquoise trim. Candelabra with white and turquoise candles and hollow stemmed champagne glasses filled with turquoise liquid and containing floating white chrysanthemums enhanced the table decor.

Linda Larson, sorority sister of the bride, was in charge of the guest book. Gifts were arranged by Mrs. A. K. Reed, aunt of the bride, Mrs. Alice Morrison and Joyce Conrad. Cake was served by Mrs. H. Hatfield and Mrs. Paul Brown, sister-of-the-bride.

Punch was served by Mrs. D. McFarland, sister of the bride, and coffee poured by Mrs. Norma Surber, sister of the bride.

The couple took a wedding trip to Libby, Mont. They will reside in Moscow, where both will attend the University of Idaho.

MR. AND MRS. DAVID F. McCUNE III
(Shig Morita photo)

Guests attended from California, Pocatello, Twin Falls, Filer and Gooding.

Pre-nuptial shower was given for the bride at the Ralph Skinner residence, hosted by Mrs. Skinner and Mrs. Sackett.

* * *

Workshop Set For October

The October meeting for the Squilla Club will feature a workshop to make favors for Thanksgiving it was announced at the recent meeting at the home of Mrs. Eldred Taylor.

The meeting will be held at the home of Mrs. Carrol Utley.

A thank you note was received and read from Mr. and Mrs. Jon Wells for a neighborhood bridal shower hosted for the couple at the Community Church.

A secret pal gift was received by Mrs. Ellis Fuller. An auction was featured, with miscellaneous articles and foods being offered. Proceeds from the event will be used to sustain projects throughout the year.

Refreshments were served by Mrs. Taylor.

Delegates Are Honored at Potluck Dinner

The Twin Falls American Legion and Auxiliary, Post No. 7, honored the Boys' and Girls' State representatives of 1966 and their families at a potluck dinner at the American Legion Hall.

Nancy Williams introduced the other members of her Girls' State group who included Jan Sinclair, Gay Sutcliff and Janice Victor. Jerry Routh introduced the other Boys' State members who were Bruce Smith, Kenneth Ecklund, David Hunter, Wally Anderson and David Brown. One girl, Carolyn Olmstead, and two boys, John Warner and Harold Nussbaum, were reported unable to attend.

Each member of Boys' and Girls' State reported having an outstanding experience meeting new friends and participating in the serious business of promoting the government. Each expressed deep appreciation toward the American Legion and Auxiliary and the contributing sponsors for the opportunity to attend the sessions.

Introductions included Izetta McCoy, auxiliary president, Mrs. Esther Noble and Mrs. James Koutnik, members of the Girls' State Committee, and Harald Gerber, American Legion Boys' State chairman. All were accorded special tribute for their performance in promoting the Boys' and Girls' State programs.

MR. AND MRS. LEONARD KERBS
(Leedom photo)

* * *

Dorothy Lampe, Kerbs Exchange Nuptial Vows

In a candlelight ceremony Aug. 27 at the Immanuel Lutheran Church, Twin Falls, Dorothy Lampe, daughter of Mr. and Mrs. Lavern Lampe, Twin Falls, and Leonard Kerbs, son of Mrs. Jake Kerbs, Rupert, were united in marriage.

Rev. Harold Iben officiated at the ceremony. The vows were spoken and holy communion was received before an altar centered with aqua pompons and white gladioli. The alter was flanked by large baskets of aqua chrysanthemums and tiered lighted tapers.

The bride, given in marriage by her father, wore a floor-length gown of peau de sole, fashioned with an empire waistline and fitted bodice. It featured a scooping neckline, short lace sleeves and lace appliques on the front skirt panel. A chapel train, accented with lace trimming on the sides, attached at the shoulders. The gown was designed and made by the bride.

A headpiece of pearl flowers and aurora borealis stones, worn by her sister at her wedding, released the waist-length veil of illusion. The bride carried a tapered bouquet of white pompons and stephanotis. An initialed handkerchief, given to the bride by her maternal grandmother, enclosed the handle of the bouquet.

Gloria Lierman, Mountain View, Calif., sister of the bride, was matron of honor. Bridesmaids were Susan Bamesberger and Lindy Norgby, Lewiston. Kay Thuete, cousin of the bride, was flower girl and carried a white basket filled with aqua pompons.

Dennis Nealis, Rupert, friend of the bridegroom, was best man. Ushers and candlelighters were Richard Kerbs and Robert Kerbs, brothers of the bridegroom. Rick Kerbs, nephew of the bridegroom, served as ring-bearer and carried the rings on a white satin pillow.

Rev. Leonard Mietzner, Rupert, was soloist and Harvey Miskimen was organist.

A reception was held in the fellowship hall after the ceremony. Lois Anderson, cousin of the bride, registered the guests. Gifts were displayed by Martha Eilers, Nancy Hoffman, Marie Warmholtz and Janelle Thuete. Giftbearers were Christy Gregg, Wendy Kerbs and Bruce Thuete.

The bride's table was covered with a white nylon flounce over light blue percale caught by aqua satin bows and was centered with a three-tiered square wedding cake decorated with white bells. The cake was topped with a small, white pearl bible, Bible-shaped cakes bearing the names of the bridal couple and lighted aqua tapers flanked the large cake. Mrs. Reuben Lierman made the cake. Arlene Jones, sister of the bridegroom, and Phyllis Davis, cousin of the bride, served the cake. Peggy Ohlaug, Burley, served the punch and Leslie James poured coffee. Mary McClusky and Marcia Epler, Lewiston, both college friends of the bride, served the guests.

Guests were seated at quartet tables covered with white cloths and centered with white asters floating in small aqua vases. The wedding reception committee of the L.W.M.L. assisted with serving.

After a honeymoon trip to Oregon and California, the couple will reside in Moscow, where both will attend the University of Idaho.

Wedding guests attended from Lewiston, Blackfoot, Rupert, Burley, Buhl, Paul, Shelley, Filer, Kimberly and Mountain View, Calif.

A miscellaneous shower was held at the home of Susan Bamesberger and Mrs. Herbert Bamesberger with Leslie James and Mrs. Kenneth James assisting. Marcia Epler and college classmates hosted a pre-nuptial shower in Moscow. A rehearsal dinner was hosted by the bridegroom's mother at the Depot Grill Caboose Room.

* * *

Wendell Club Has Potluck Dinner Meet

WENDELL—The fall sessions of the Hillandale Club began with a potluck dinner served at the Civic Club Rooms. Fall flowers were used for decorations throughout the hall.

"School Days" was the theme of the meeting and the program and decorations carried out the theme of the day.

Guests were Mrs. Gwen Collett and Mrs. Larry Blackburn. Club officers, Mrs. Chester, Mrs. Ralph Requa and Mrs. J. M. Morgan, were in charge of arrangements.

"Happy Birthday" was sung for all members whose birthday anniversaries occurred in September. Special recognition and a corsage were given to Mrs. Grace Porter, one of the oldest members.

Reports of the flower committee was given by Mrs. H. A. Houlburg. Mrs. Morgan gave the reports of the secretary and treasurer.

The new yearbook was displayed and work will be completed before the next meeting. The list of hostesses were read for the coming year. Mrs. Blackburn was presented a gift.

Mrs. Charles Young presented a reading for the program.

Announcement of the Oct. 5 meeting was made for 2 p.m. at the Civic Club Rooms. Members will come dressed in original costume. Prizes will be awarded for the best costumes. Program topic is "Cute Sayings of Children."

Hostesses were Mrs. Charles Young, Mrs. Elmer Jordan and Carol Almberg.

Mrs. Brewer Gives Lesson For Home Club

HAGERMAN — Members of the Valley Home Demonstration Club met at the home of Mrs. Fred Leach. Mrs. Vernon Brewer gave the lesson, "Where to Find Time."

The Christmas carnival date is set for Oct. 24 at the Gooding Grange Hall. Hagerman and Bliss clubs are in charge of decorating the hall for the event. Mrs. Oscar Lynn and Mrs. Brewer were named in charge of arrangements. The Hagerman Christmas gift idea table will be arranged by Mrs. Thomas Fausett and Mrs. Elwood Grimes.

Mrs. Fausett reported more work has been done on the flower garden plot, sponsored by the club, in the Hagerman Village Park. A pennies for peace donation for the national fund was made.

Guests were Bonnie Pope, Twin Falls, and Mrs. Leach. Mrs. Paul Fleming was co-hostess. The next meeting is Oct. 21 at the home of Mrs. Joseph Ollivier, with Mrs. Richard Pope as co-hostess.

Magic Valley Favorites

Week's Recipe Winner
MRS. R. B. SPARKS
Route 2, Twin Falls

Cinnamon Apple Roll

1½ cups sugar
2 cups water
¼ cup red cinnamon candies
2 cups sifted all purpose flour
3 teaspoons baking powder
1 teaspoon salt
2 tablespoons sugar
½ cup shortening
⅔ to ¾ cups milk
3 cups finely chopped apples
1 tablespoon butter

Place sugar, water and cinnamon candies in a sauce pan. Bring to a boil and boil for five minutes. Pour into an ungreased 9-inch square baking pan.

Sift flour, baking powder, salt and sugar into a mixing bowl. With a pastry blender, cut in shortening until very fine. Stir in just enough milk to make a soft dough. Knead lightly. Roll dough to about 6 by 12-inch.

Spread chopped apples evenly over the dough and dot with butter. Roll in a long roll. Cut into 1½-inch slices with a sharp knife. Place slices, cut side down, in hot syrup.

Bake in a very hot oven for 20 to 25 minutes. Serve warm. Serves eight.

(The Times-News will pay $5 each week for the best recipe submitted for Magic Valley Favorites. If you have a favorite recipe, just mail it to the Recipe Department, Women's Page editor. The recipe becomes the property of the Times-News and cannot be returned.)

Two Families Feted at Party

HAGERMAN. — A farewell party for two families of the Hagerman Methodist Church was held in the church parlors honoring Mr. and Mrs. Ronald Krohn, who are moving to Boise, and Mr. and Mrs. Donald Reynolds who are going to the Oxbow Power Plant.

Mrs. Mac Billiard was in charge of the party, assisted by Mrs. Eleanora McConkey, Alfred Sandy, master of ceremonies, and Rev. E. V. Hargreaves led singing. Sandy related the different church activities each family has been active in, and presented them a gift from the church.

Mrs. Sandy and Mrs. Raymond Clawson assisted Mrs. Billiard in serving refreshments.

* * *

Two Farewell Parties Held

HAGERMAN — Farewell parties were given separately for the Donald Reynolds family and Mr. and Mrs. Carthel Hardwick, at the Upper Salmon Power plant camp.

The Reynolds were honored at a lawn party at the home of Mr. and Mrs. Ralph Caldwell. Reynolds has been transferred to the Oxbow plant.

The party for the Hardwicks was held in the Caldwell home. Gifts were presented to both families.

Hardwick is moving to the Lower Salmon plant and will replace Ronald Krohn, who is moving to Boise. Arwin Thornton, American Falls, will arrive shortly to fill the vacancy left by Reynolds at Upper Salmon.

* * *

Officers for Eden Auxiliary Are Installed

EDEN — Officers were installed for the Eden American Legion Auxiliary at a meeting at the American Legion Hall.

Officers installed by Mrs. Max Dwyer, fifth district president, Filer, include Mrs. Wes Harman, president; Mrs. Hulda Gordon, vice president; Mrs. Goss Gordon, secretary-treasurer; Mrs. Olin Crandall, historian; Mrs. LeRoy Rehwalt, chaplain, and Mrs. Jerry Bodenhamer, sergeant-at-arms.

Following the joint potluck dinner with the American Legion, Mrs. Rex McClain, music chairman, presented a musical program featuring the Codas, members of the Eden auxiliary who were awarded first place in the trio division and tied for first place in the sextet division of the National American Legion Music contest held in Washington, D.C.

Codas members reported on their activities while at the national convention, where they sang the national anthem for the auxiliary's opening, as well as presenting special music on the convention floor at two other times during the week.

The Eden women participated in the National American Legion parade, sang for the California and Texas delegation caucus as well as the western division caucus.

An announcement was made of the awards won by the Eden unit at the state convention which included second place award for best history, Frieda Knifong, historian; first place for foreign relations essay contest, Jeanne Harman; second place for foreign relations essay contest, Holly Kay McDonald; first place in class No. 1 Philippine doll contest, Carolyn Metcalf; second place in class No. 2 Philippine doll contest, Tamara Metcalf; first place class No. 3 Philippine doll contest, Nancy Jane Rehwalt; class No. 1 paperwork contest, first place, Judy Bodenhamer; class No. 1, best five articles of sewing or handicraft, first place, Cora Harman; second place, class No. 2, Nancy Rehwalt.

The next meeting is a joint potluck to be held Oct. 11 at the American Legion Hall with Girls' Staters reporting.

* * *

SLIDES SHOWN

Mrs. J. E. Hagen, Jerome, showed slides of her two year stay in Saudi Arabia at the Idaho Writers League meeting at the Twin Falls Public Library. Mrs. Hagen explained the customs of the people and their way of life.

* * *

HOSTESS FOR THE Fifth District American Legion Auxiliary convention at Paul was Mrs. LeRoy Lebsack, Paul unit president, left. The event was under the direction of, from left, Mrs. Lester Howard, fifth district department president; Mrs. Max Dryer, fifth district president, and Mrs. Jack Hansen, fifth district secretary-treasurer. The convention, which included auxiliary members from throughout Magic Valley, concluded with a banquet by the Paul Auxiliary. (Times-News photo)

Activities Begin for Area Rebekah Lodge

JEROME — A potluck supper marked the beginning of activities of the fall term of Syringa Rebekah Lodge at its opening meeting.

Girls' Staters, Kathleen Simmons, Mary Bennett and Susan Howells, spoke on their adventures at Girls' State this summer.

Mrs. William Jewell was elected lodge deputy for the coming year and as first delegate to the Rebekah Assembly to be held in October in Pocatello. Mrs. Ed Adams was elected second delegate, with Mrs. George Easton named alternate.

Memorials in honor of members who passed away this summer will be sent to the IOOF Home, Caldwell.

Many calls were made on shutin members during the summer vacation. Reports were given on the Dead Horse Cave meeting held in July. The annual summer picnic was not held this year.

An invitation was read from the Wendell lodge inviting Jerome members to Guest Night.

At the next meeting, Mrs. Elburt Rice will show films of her trip to Puerto Rico.

In charge of the potluck supper were Mrs. Roland Muffler, Mrs. John Hagen, Mrs. I. H. Wood and Mrs. Jessie Schmidt.

Diane Warner Presides for Job's Daughters

The first meeting of International Order of Job's Daughters Bethel 19, was held at the Masonic Temple with Diane Warner, honored queen, presiding.

Escorted to the East for introduction were Anne Kuykendall, past honored queen of Bethel No. 19; Mr. and Mrs. Duane Harrison, guardian and associate guardian of Bethel No. 19, and Mrs. Marian Jenkins, guardian of Bethel No. 56.

The Majority Degree was presented to Anne Kuykendall. Petitions for membership were read for Jan Lawrence and Jamie Gatherings.

Under reports of committees, Linda Scherrup gave a summary of Grand Council at Caldwell. The honored queen read her calendar for the ensuing term and discussed the rummage sale set for Sept. 30 and Oct. 1. Cindy Ronk's librarian's report was a poem, "Three Wishes." She dedicated it to Miss Kuykendall and Miss Warner.

An installation was held for all officers not installed in June. Miss Kuykendall presided as the installing officer. Those installed include: Saundra Hopkins, marshal; Cindy Ronk, librarian; Karen Goodman, south page; Kathy Mitchell, junior custodian; Elizabeth Nesbitt, choir captain, and Debbie Bodine, Susan Summerfield and Marcy Pooler, choir members.

Executive Council members installed include Mr. and Mrs. Arthur Wylie, guardian and associate guardian; Elaine Nesbitt, secretary; Arlene Grose, treasurer, and Beverly Heitz, choir director.

Associate guardian council members are Betty Johnstone, Mary Jo Robinson, Charlotte Knight, Marcella Pooler, and Lotus Barker, hospitality; Helen Rose Anderson, promoter of good will; Minnie Brown, Ruth Sexton, Betty Fisher, Rosemary Goodman and Doris Scherrup, paraphernalia; Valene Couch, Ida Mae Lincoln and Phyllis Anderson, finance; Nancy Lawrence and Martha Robinson, sociability, and John Lawrence and G. K. Nesbitt, fraternal relations.

Under presentations, Miss Warner presented Mr. and Mrs. Harrison their past guardian and past associate guardian's pin, and Sandy Hopkins her marshal's pin.

* * *

BREAKFAST HELD

WENDELL — Mrs. Thomas Frith was hostess for members of the Thursday Bridge Club for breakfast and bridge. High score was held by Mrs. G. C. Weinberg and low by Mrs. Albert Lancaster.

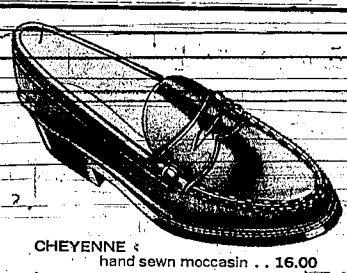

Marian Martin Pattern

9068
SIZES
10-20

by Marian Martin

ALL-SEASONS HIT!

Lunch? Shopping spree? Meeting? Theater? Spend many happy days in a scintillating skimmer with pocket flaps that suggest low waist.

Printed Pattern 9068: Misses' Sizes 10, 12, 14, 16, 18, 20. Size 14 requires 3 yards 35-inch fabric.

Fifty cents in coins for each pattern—add 15 cents for each pattern for first-class mailing and special handling. Send to Marian Martin, Times-News, 305, Pattern Dept., 232 West 18th St., New York, N.Y. 10011. Print name, address with zip, size and style number.

Exclusive! New! We're proud to tell you that ours is the only Fall-Winter Pattern Catalog to bring you over 125 top designs plus free Pattern Coupon for any style in Catalog. Send 50 cents.

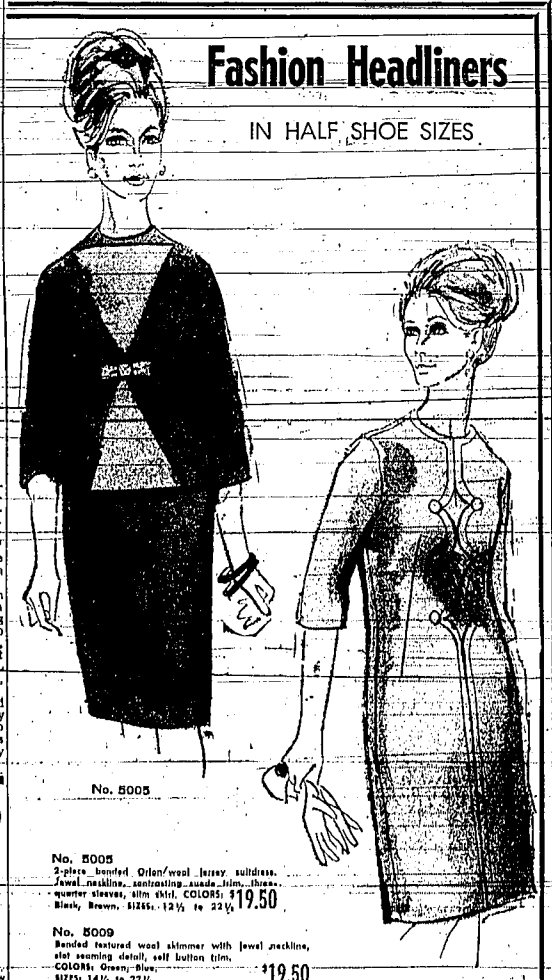

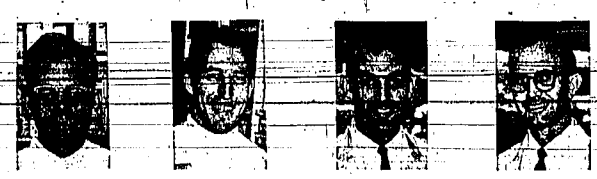

WE'RE STILL CELEBRATING

— OUR GRAND OPENING AT 512 MAIN AVENUE NORTH —

Prices Effective At Lynwood Store and 512 Main Avenue North

SAFEWAY

Gold Medal Family Flour	FLOUR AT A SAVINGS	10 lb. bag	1.09
Family Flour	GOLDEN HEART	10 lb. bag	69c
Golden Corn	HIGHWAY WHOLE KERNEL	6 12-oz. cans	1.00
Nalley's Chili	WITH BEANS	3 15-oz. cans	85c
TV Dinners	SWANSON'S ALL VARIETIES	11-oz. size	53c
White Bread	SKYLARK HOMESTYLE	6 1-lb. loafs	1.00
Filler Paper	500-COUNT PACKAGE	each	79c
Strawberries	BEL-AIR FROZEN	4 10-oz. pkgs.	89c
Mince Pies	BEL-AIR FROZEN	3 24-oz. pies	1.00
Pumpkin Pies	BEL-AIR FROZEN	3 24-oz. pies	1.00

FROZEN FOOD SALE

In Pour and Store Bags
Bel-Air Premium
Green Peas
Peas & Carrots
Cut Corn
Mixed Vegetables
39c 2-Lb. Bag

GREEN BEANS 28-oz. 39c

SALAD DRESSING

QT. PIEDMONT

49c jar

Anti-Freeze

Prestone

Now's the Time to Buy

Gallon Can **1.67**

Register Free

For Valuable Prizes

Portable Television
Kiddies' Stake Wagon
Hair Dryers — Hand Mixers
Boys' Bicycles
Automatic Toasters

— NEW STORE ONLY —

No Purchase Necessary To Register. Attendance Not Necessary To Win.

Items and Prices Effective Today Thru Wednesday at Twin Falls Stores

SAFEWAY Bake Shop

Out of the Oven and Over the Counter to You.

Country Style Pork Petite

Spareribs

lb **59c**

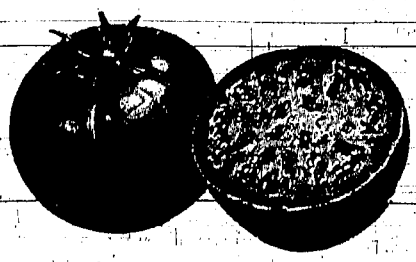

Tomatoes

Large Vine-Ripe Slicers lb **19c**

Lemon Cream Pies

Fresh Tart Lemon Flavor Topped with Meringue

EACH **39c**

Sliced Bacon	CUDAHY WICKLOW	lb.	69c
Cube Steaks	FROM TENDER STEAK MEAT	lb.	98c
Pork Chops	CENTER CUT RIB CHOPS	lb.	79c

Mushrooms Hothouse Grown 1-lb Cup **69c**

Onions Yellow US No. 1 Mild & Sweet .. 4 -Lb. Bag **43c**

Ground Chuck lb **59c**

Liver Steaks lb **49c**

SAFEWAY

Rosalie Luft, Benedict Wed In Local Rites

Rosalie Anne Luft, daughter of Mr. and Mrs. Floyd Luft, Kimberly, became the bride of Brian Ronald Benedict, son of Mr. and Mrs. Donald Benedict, Lewiston, in rites Aug. 27 at St. Edward's Catholic Church.

Rev. William Gould officiated at the double ring ceremony performed before an altar decorated with large arrangements of pink, white and lavender gladioli. Fall white and gold baskets of pink and lavender gladioli completed the background setting.

Church pews were marked with pink and lavender bows centered with orchids.

The bride, given in marriage by her father, wore a Bridal Original gown of silk organza styled with a basque bodice of three dimensional grape Venise lace and a modified sabrian neckline. The floor-length full skirt swept to a chapel train from a flat bow at the back.

Tiny silk covered buttons accented the back closing. The elbow-length sleeves were of grape Venise lace bordered with triangular lace drops. Her fingertip three-tiered veil of silk tulle fell from a crown of satin and pearls. Her only jewelry was a diamond pendant, a gift from the bridegroom.

The bride carried a cascade bouquet of pink roses centered with a Cattleya orchid and enhanced with lemon leaf and lavender and pink ribbons.

Kathleen Barrett, Boise, was maid of honor. Bridesmaids were Mrs. Linda DePew, Moscow; Ann Wiklund, San Francisco, cousin of the bride, and Marietta Fuchs, Portland. Junior bridesmaid was Karen Osterkamp, Twin Falls.

Donald Benedict, brother of the bridegroom, was best man. Ushers were Jay Denny, Moscow, and John Seetin, McCall, fraternity brothers of the bridegroom, and Dennis Skelton, Lewiston.

Traditional wedding music was played by Tom Halter, with Wayne Gugelman as soloist.

After the ceremony, a reception was held at St. Edward's Parish Hall. The bride's table was covered with white satin enhanced with a floor-length dacron flounce over lavender. The scalloped edges were caught with large orchid satin roses with pink and lavender ribbons. Centering the table was a four-tiered white wedding cake with four hearts forming the base and topped with a cluster of three satin wedding bells. Chrysanthemums encircled the base of the cake. Crystal candelabra with tall pink tapers and flowered swags of pink and lavender chrysanthemums flanked the cake.

MR. AND MRS. BRIAN R. BENEDICT
(Dudley photo)

Guests were seated at quartet tables covered with white lace and centered with crystal bowls of lavender water containing floating pink roses.

The refreshment table was covered with lace over lavender and centered with pink and lavender satin roses in white compotes. A silver coffee service and punch bowl completed the table appointments.

Cutting and serving cake were Mrs. Paul Luft, Pullman, Wash., aunt of the bride; Mrs. Charles Robinson, Twin Falls, and Mrs. Wilbur DeMoss, Hansen. Punch was served by Mrs. Kenneth Brooks, Twin Falls. Mrs. Diane Wahl presided at the coffee table.

Mrs. Gary Rountree, Spokane, cousin of the bride, registered the guests. Diane Benedict, Lewiston, sister of the bridegroom, served as hostess. Gift-bearers were William Robinson and Kathy Robinson, Twin Falls.

The rehearsal dinner was hosted by the bridegroom's parents at the Holiday Inn Banquet Room. Showers were hosted for the bride by Diane Wahl, Carolyn Slack, Marie Ewell and Judy Justice.

A luncheon for the bride was given at the home of Mrs. Louise DePaul, co-hosted by Mrs. Beth Paulsen, Mrs. Hope Samac, Mrs. June Eldredge and Mrs. Virginia Eldridge.

A tea was given for relatives of the bride and bridegroom at the home of Mrs. Robin Luft. Assisting were Mrs. Gary Rountree and Mrs. Herbert Burgess.

After the wedding, a dinner was hosted by the bride's parents at Kay's Supper Club.

Out-of-town guests attended from San Francisco, Spokane, Pullman, Moscow, Pocatello, Boise, Lewiston, Portland and Magic Valley towns.

After a honeymoon trip to San Francisco, the couple will reside at apartment No. 5, Hillcrest Apartment, Moscow, where Benedict is enrolled at the University of Idaho.

* * *

Booklore Club Has Dinner, Elects Officers

DECLO — Officers were elected and annual dinner held by members of the Declo Booklore Club when they met at the home of Mrs. Carl Osterhout.

Arrangement chairmen were Mrs. Osterhout, Mrs. Oleen Lewis and Mrs. Clifford Darrington.

Mrs. Norman Wood, retiring president, was in charge of the business meeting and arrangements were made for the coming year.

Other retiring officers are Mrs. Louise Zadorozny, vice president, and Mrs. Robert Meade, secretary.

Officers are Mrs. Raymond Hess, president; Mrs. Joseph Preston, vice president, and Mrs. Oleen Lewis, secretary.

Dinner was served at a table centered with an arrangement of roses from Mrs. Osterhout's garden. White tapers in candelabra flanked the centerpiece.

The next meeting is at the home of Mrs. Preston, who will present the book review.

Annual Fall Tea Held by Burley Women

BURLEY — The annual fall tea was held by the Burley League of Women Voters in Auditorium of Educational Building of Methodist Church. Guest speaker was Mrs. Samuel H. Day Jr., Boise.

Tea table was covered with a white linen cloth, centered with an arrangement of pyracantha, flanked by white tapers in silver holders. A crystal punch bowl and a silver coffeeserver completed the table setting.

Presiding at the punch bowl was Mrs. Dennis Curtis. Coffee was poured by Mrs. Mer McMurray.

Registration was under the direction of Mrs. Calvin Heiner and Mrs. Forest Hall. Decoration on the registration desk was a three-tiered water fall adorned with floating orange tahitias and an arrangement of yellow and orange marigolds and deep purple petunias.

The welcome was given by Mrs. George Quarterman, president.

"What is the league of women voters?" was outlined by Mrs. Quarterman. It was pointed out the group is a nonpartisan organization open to all women citizens of voting age, who believe in representative government. The purpose of the League of Women Voters is to promote political responsibility through informed and active participation of citizens in government.

Mrs. Day discussed "Clean Water, a Citizen Responsibility."

"We the people have made our water in the streams and rivers dirty and it is up to us to make it clean. In Southern Idaho work has already began to clear the pollution from Snake River and other streams and lakes."

Mrs. Day is second vice president of the League of Women Voters of Idaho, State Water Resources chairman and chairman of the state study item of Idaho's constitution. She has been active in the area of water resource study for almost ten years, served as water resouces chairman for the Lewiston League in 1958-59 and was a member of the League of Women Voters of Idaho Columbia River Basin Study committee.

Mrs. Day was president of the League of Women Voters of Lewiston League from 1959 until 1962. Mrs. Day next became a member of the state board of the League of Women Voters of Idaho.

In June 1966, Mrs. Day, along with participants from all over the United States, attended a workshop on "Clear Water" at the University of Maryland, sponsored by the Izaak Walton League.

Mrs. Day is the wife of Samuel H. Day Jr., editor of The Idaho Observer and the mother of three young sons.

Tea chairman was Mrs. Augustin Esquibel, assisted by Mrs. James Martin and Mrs. Donald Ashcraft.

* * *

Ared Grange Honors Women

HAGERMAN — Members of the Hagerman Grange held a party honoring Mrs. Lottie Bell, as a farewell gesture, at the Grange Hall. Games were led by Mrs. William Scruggs.

Hagerman members of the Hill Toppers Square Dance Club danced a square, with Rodney Baker calling.

Floral arrangements were made by Mrs. Nora Clifford and Mrs. Richard Pope. A gift was presented to Mrs. Bell, who will leave to make her home in King City, Ore.

Refreshments were served by Mr. and Mrs. Stanley Hoskovec, Mrs. Clifford, Mr. and Mrs. George Lemmon, Mr. and Mrs. Scruggs, Mr. and Mrs. Pope, Mr. and Mrs. Thomas Fausett, Mr. and Mrs. Vay Cook and Mr. and Mrs. Percy Pollard.

A special cake was baked and decorated for Mrs. Bell by Mrs. Mac Henley.

* * *

SERVING PUNCH to Mrs. Samuel H. Day Jr., Boise, guest speaker at the League of Women voters annual fall tea is Mrs. Dennis Curtis. The tea was held at the Methodist Church Auditorium. Mrs. Curtis presided at the punch bowl and Mrs. M. McMurray poured coffee. (Times-News photo)

Past Oracles Luncheon Held

Members of the Past Oracles Club met with Mrs. Lillian Haromon at her home for a dessert luncheon. She was assisted in serving by her daughter, Mrs. Ivan Rile, and her sister, Mrs. Andy Anderson.

Mrs. Lora Doss received a special gift. Mrs. Donald Treadwell was in charge of the business session.

The next meeting is with Mrs. Gertrude Biswell at her country home in Shoshone. Transportation will be provided.

Magic Valley Leaders Attend Baptist Rally

Delegates from throughout the Magic Valley attended the Fall Rally of the Central Association Baptist Women's Mission Society held at the Filer First Baptist Church. The all-day meeting included a business session, officer workshop, luncheon and special programs.

Rev. Harden Young, Twin Falls, former missionary for the American Sunday School Union, was guest speaker and stressed the fact that "belief is the foundation of Christian faith." He said "people today are "limiting God" by not believing, not trusting, being unfaithful and too busy."

During the business session, Mrs. Clifford Harris, Jerome, was elected to the office of chairman of communications.

It was voted to contribute the offering-for-the-day to the Boise Christian Center.

Mrs. Emma Coupe, Jerome, state president, announced the Idaho State Convention will be held in Idaho Falls Nov. 10 through 12. Mrs. Earl Allen, association president, introduced the division officers who conducted buzz sessions including Mrs. Gene Kovar, Filer, vice president of interpretation; Mrs. Helen Lucke, Gooding, vice president Christian service, and Mrs. Joseph Miller, Filer, vice president of leadership development.

An invitation was extended by the Gooding society to host the spring meeting with the date to be announced.

Devotional services, based on the rally theme, "Instruments for Growth Under God," were given by Mrs. Ross Prather, Twin Falls, and Mrs. Hazel Brabb, Buhl.

Mrs. Robert Smith, Twin Falls, was the soloist and special music was also provided by the Filer Girls Chorus. Rev. Glen Parish, host pastor, was organist and extended the welcome. Mrs. Elois Butts, Filer, was song leader.

A brief memorial service was conducted in memory of the late Mrs. Lieuru Lucke, president of the Gooding Women's Mission Society, by Mrs. W. L. Kyles and Mrs. Hazel Conrad, Buhl, and Mrs. Alex Melton and Mrs. Price Holloway, Filer.

Members attended from Buhl, Castleford, Gooding, Filer, Jerome, Rupert, Shoshone and Twin Falls.

* * *

MIA Convenes

HAGERMAN — Rex Spackman conducted the LDS MIA evening meeting at the LDS Church, with Cecil Gould presenting the theme.

Steve Misseldine gave the invocation and music was directed by Mrs. Douglas Wood, accompanied by Hanna Akers.

Bishop Douglas Wood visited the session. Lana Butler gave a talk on "Faith."

TEEN STYLES for the forthcoming Camp Fire Girls-Junior Club Charm School are discussed by from left, Mrs. Dorothy Peavey, field worker for the Camp Fire Girls; Mrs. Larry (Lynda) Harvey, president of the Junior Club, and Mrs. Warren (Sharon) Skinner, co-chairman of the Charm School, all Twin Falls. All junior high and high school age girls are invited to attend the school which is tentatively planned for Saturdays this fall. (Times-News photo)

* * *

Charm Course Scheduled for Local Girls

All junior high and high school age girls are invited to attend a charm course planned especially for these ages. The school is a joint effort of Camp Fire Girls and the Junior Club of Twin Falls.

The course, planned to be held Saturdays during this fall, will cover all aspects of self-improvement for teen-age girls. Subjects included will be hair care and styling, clothes, skin care and cosmetics, poise, exercises, health habits, etiquette, and suggestions for development of personality and talents.

Members of the Junior Club, a local group of young women interested in serving the community, will conduct the classes. Co-chairmen are Mrs. John McNees and Mrs. Warren Skinner. There will be opportunity for girl participation, making the course meaningful to each in a personal way.

The Camp Fire Girls organization is assisting to set up the meetings, planning the program, and enlisting girl members. Mrs. Dorothy Peavey, field worker, and Mrs. Jaime Vanderbark, executive director, are promoting this opportunity for girls.

The Twin Falls Junior Club is a service club, comprised of young women of the area, dedicated to community service. Their projects in past years have benefited many and now are attempting to reach still another group with the charm school.

This course is open to all Camp Fire Junior High and Horizon members free of charge, and to others at a small fee.

Further particulars will be announced soon.

Girls wishing to take part in this course are urged to register by calling the Camp Fire Office, 733-8214, 9 a.m. to 5 p.m. Mondays through Fridays.

* * *

WOMAN FETED

FAIRFIELD — Open house was held in honor of Mrs. Doras Skyles, Nampa. The event was hosted by Mrs. Lela Wolfe, with Mrs. T. A. Sanford assisting. Mrs. Skyles is a former resident of Camas Prairie and is a house guest of Mr. and Mrs. D. A. Howard.

Club Halloween Party Slated

A Halloween party was planned for Oct. 7 at the Wendell American Legion Hall and officers elected when members of the Friendship Club for Handicapped Adults met at the American Legion Hall.

Howard (Christy) Christiansen is in charge of the Halloween program. All handicapped adults are invited to attend.

Buel McGhee, president, read a prayer and a letter from Barbara Johnson, former secretary of the club. Records were played and enjoyed by the members.

Refreshments were served by Mary Luper and Irene Parker.

Marilyn Hinkle Is Bride of Robert Black

GRANGEVILLE — An Aug. 20 ceremony united in marriage Marilyn Marie Hinkle, daughter of Mr. and Mrs. Sidney Hinkle, and Robert James Black, son of Mr. and Mrs. Robert G. Black, all Grangeville, at the Grangeville Community Methodist Church.

Rev. Larry Eddings officiated at the double ring ceremony.

The bride, given in marriage by her father, wore a gown of French Chantilly lace, fashioned with a fitted bodice and long tapering sleeves that came to soft points over the wrists. The skirt was bouffant tiers of scalloped lace terminating in a watteau chapel train. Her veil of English silk illusion was held by a petal cup of tulle. She carried a bouquet of white stephanotis centered with Phalaenopsis orchids.

Her attendants were Donna Smith, Redding, Calif.; Annette Osmond, Medford, Ore., cousin of the bride; Betty Jo Howson, and Patricia Winkes.

Kathy Winkes, daughter of Mr. and Mrs. Lester Winkes, was flower girl. Candlelighters were Tonce Graces, cousin of the bride, and Gregory Black, brother of the bridegroom.

Richard Beaman was best man and Fred Schumacher, James Knutson and Rick Coffman were ushers. Ringbearer was Gregory Cloninger, son of Mr. and Mrs. Harold Cloninger.

Mrs. Walter von Bargen was organist and accompanist for Mrs. Russell Knutson, soloist.

The blue and white color scheme was repeated at the reception, where Mrs. Robert Larsen, Boise; Mrs. Lee Graves, aunt of the bride, and Mrs. James Teeter, Eden, aunt of the bridegroom, presided.

Mrs. Fred Schumacher attended the guest book and Mrs. James Harckleroad, Redding, sister of the bride; Mrs. Kenneth Wolfinbarger, Darby, Mont., and Mrs. Donald Smith, Redding, attended the gift table.

The couple will reside at 311 College Court, Boise, and both will attend Boise College.

* * *

CHAMBER TO MEET

SHOSHONE — Chamber of Commerce will meet at 12:30 p.m. Monday at the Manhattan cafe.

Cheryl Ingle, Engelking Say Nuptial Vows

FILER — Cheryl Lee Ingle, daughter of Mr. and Mrs. Ronald J. Ingle, Filer, was married to Larry Rex Engelking, son of Mr. and Mrs. Rex Engelking, Buhl, in rites Aug. 28 at the Filer Methodist Church.

The double ring ceremony was performed by Rev. Allen R. Recsor before a background setting of large altar basket of yellow and white gladioli and two large baskets of yellow and white gladioli and spiral candelabra. The aisle was marked with yellow satin bows.

The bride, given in marriage by her father, wore a Bridal Original. The gown was a silhouette sheath of nylon organza enriched with scattered Baroque embroidery and a cloud of fullness that formed the chapel train. The scooped neckline was outlined with hand-cut embroidery and finished the same as the lily point sleeves. Her elbow-length veil of English silk illusion was held by a half hat of alencon lace enhanced with pearl trim.

She carried a white orchid and stephanotis cascade bouquet on a lace covered Bible. She wore a cultured pearl pendant necklace, a gift from the bridegroom.

Maid of honor was Shirley Ingle, sister of the bride. Bridesmaids were Pamela Gardner, Filer; Sharon Torske, Twin Falls; Nanette Bunce, Filer, and Judy Harding, Filer. Jan Engelking, sister of the bridegroom, was junior bridesmaid.

Candlelighters were Pamela Moldenhauer and Roberta Moldenhauer, Filer.

Kay Engelking, Nampa, brother of the bridegroom, was best man. Groomsmen were Parley Winger, Victor; Ken Freisen, Rupert, and Nell Satterwhite, Twin Falls, fraternity brothers of the bridegroom, and Charles Langley, Buhl. Ushers included all fraternity brothers of the bridegroom, Tim Runkle, Nampa; Michael Mayfield, Burley; Robert Satterwhite, Twin Falls, and Ron Lester, Nampa.

The traditional wedding music was played by Mrs. Charles Langley, Buhl. Soloist was Howard Moon, Twin Falls.

Guests were registered by Camille Ramsey, Filer. Gifts were received by Betty Ann Wight, Malta, cousin of the bridegroom, and Mrs. Robert Moldenhauer, Filer.

The reception was held in the church social hall. The bride's table was covered with a nylon flounce over white and centered with the four-tiered wedding cake. The cake was decorated with yellow roses and topped with two satin wedding bells.

Greenery surrounded the base of the cake. Silver epergnes holding yellow tapers and containing bouquets of white chrysanthemums, yellow roses and yellow carnations flanked the cake. Corsages of the same flowers held garlands of greenery in place around the table top. A silver coffee service and a Starburst crystal punch bowl completed the table decor.

Gail Ingle, Seattle, aunt of the bride, served punch, and Mrs. Blaine Wight, Malta, aunt of the bridegroom, served coffee. Mrs. Kay Engelking, Nampa, sister-in-law of the bridegroom, and Alexis Passino, Idaho Falls, served cake.

Guests attended from Orem, Utah; Seattle, Wash.; Kendrick, Parma, Nampa, Caldwell, Boise, Mountain Home, Malta, Idaho Falls and communities from the Magic Valley area.

After a wedding trip the couple left for San Antonio, Tex., where the bridegroom is a second lieutenant in the Army on temporary duty for eight weeks. They will then leave for Germany where he has been assigned duty for three years.

The bridegroom's parents hosted a rehearsal dinner at the Rogerson Hotel, Twin Falls.

A shower was hosted for the bride by Judy Harding, Nanette Bunce, Pamela Gardner and Camille Ramsey.

MR. AND MRS. LARRY R. ENGELKING
(Shig Morita photo)

Social Events

WENDELL — The regular meeting of the Past Matrons Club will be held at 2 p.m. Monday at the home of Mrs. Albert Lancaster.

* * *

SHOSHONE — Opal Rebekah Lodge will meet at 8 p.m. Tuesday at the IOOF Hall.

* * *

FAIRFIELD—Mrs. Sandy Wilson, Pocatello, will be the devotional speaker for the first meeting of the fall season for the Town and Country Christian Women's Club. The event will be held at 8 p.m. Monday in the American Legion Hall and will feature a catered dessert. Dr. Harold Holsinger, Wendell, will show colored slides he took while spending some time with the Navajo Indians. Mrs. Allen Bauscher is general chairman and all women in the community are invited to attend.

* * *

Mentor Club will meet at 2 p.m. Wednesday at the home of Mrs. Walter Miller.

* * *

Mounain View Club will meet at 2 p.m. Wednesday with Mrs. Ray Assendrup, 1302 N. Fillmore, Jerome.

* * *

Ladies of the Elks will hold an executive board meeting at 8 p.m. Tuesday in the Elks Cafeteria. Members who are working on the group's smorgasbord are urged to attend.

* * *

The Dorcas Society of the Kimberly Methodist Church will meet at 2 p.m. Tuesday with Mrs. H. C. Stronks, 1221 9th Ave. E., Twin Falls. Mrs. Ben Jensen and Mrs. Henry Mulder are co-hostesses.

* * *

Women of the Moose will hold their regular meeting at 8:30 p.m. Tuesday at the Moose Home. Mrs. Albertine DeSchepper will show slides of Alaska.

* * *

Disabled American Veterans Auxiliary will meet at 11 a.m. Tuesday at the DAV Hall for a potluck dinner and work day. Members are asked to bring a covered dish and their own table service.

* * *

The Mary Davis Art Club will meet at 1 p.m. Wednesday at the home of Mrs. Lamar Hewlett, 521 2nd Ave. E. The are lesson will be on parchment cards. Members are asked to bring required materials.

* * *

Ronda Hagan, Yost Exchange Nuptial Promise

HAZELTON — Ronda Kay Hagan, daughter of Mr. and Mrs. Boyd Hagan, Hazelton, and James A. Yost, Wendell, son of Mr. and Mrs. R. L. Yost, Eden, were united in marriage Aug. 21 in afternoon rites at the Hazelton Presbyterian Church.

The double ring ceremony was performed by Rev. Raymond Wilson, Hazelton, before a setting of large baskets of pastel - colored gladioli.

The bride, given in marriage by her father, wore a floor-length gown fashioned with a fitted bodice, a sabrina neckline and lily point sleeves of Chantilly lace. The lace train was attached at the back with a large bow. Her shoulder-length veil of silk illusion was held by a tiara of iridescent sequins and seed pearls in a petal - shaped design. She carried a bouquet of pink rosebuds and white carnations.

Judy Johnson, Hazelton, was maid of honor, and bridesmaids were Donna Hagan, Linda Hagan and Judy Hagan, sisters of the bride.

Donita Wert, niece of the bridegroom, was flower girl. Jon Yost, Eden, brother of the bridegroom, and Darlene Wert, Wendell, niece of the bridegroom, were ringbearers.

Robert Brown, Eden, served as best man. Ushers were Geno Yost, brother of the bridegroom, Phil Wert, Wendell, and Scott Cutler, Hailey.

Ellen Montgomery, Eden, was accompanist for Mrs. Judy Martens, Buhl, soloist.

The reception was held after the ceremony at Frontier Grange Hall. Giftbearers were Rocky Hagan, brother of the bride, and Brenda Brill, cousin of the bride. Guests were registered by Gail Willhousen, Hazelton. The gift tables were arranged by Mrs. Wallace Bragg, Mrs. Harold Griffith, Mrs. Dale Budd, Mrs. Donald Crummrine and Mrs. Robert McClain.

The bride's table was covered with white lace over pink satin and centered with a three-tiered wedding cake. The cake was decorated with pink roses and topped with a miniature bride and bridegroom.

The cake was baked, decorated and served by Vicki Hinton, Eden. Mrs. John Wert, Wendell, sister of the bridegroom, poured the punch and Mrs. Elwyn Brill, Murtaugh, aunt of the bride, served coffee.

The couple took a wedding trip to Redfish Lake and Yellowstone National Park. They will reside in Wendell, where the bridegroom is employed at Bud's Westcott Station.

Guests attended from Hazelton, Eden, Jerome, Wendell, Twin Falls, Burley, Murtaugh, Rupert, Hailey, California and Costa Rica.

The bride was honored at a pre-nuptial shower hosted by Judy Johnson, Hazelton, at her home.

* * *

MR. AND MRS. JAMES A. YOST
(Ambrose photo)

Circle Meets

DECLO—The Naomi Circle of the United Presbyterian Women's Union held its first meeting of the fall season at the home of Mrs. Harold Fescher, Burley.

Mrs. Austin Walker, secretary, announced a rummage sale will be held by the group in October as a fund-raising project.

Guests were Mrs. Raymond Johnson, Mrs. Russell Shockey and Mrs. Mildred Dalton.

Past Matrons Club Members Host Luncheon

WENDELL, — Mrs. Elsie Lathen, Moscow, worthy grand matron of Idaho, Order of the Eastern Star, and officers of Star of the West chapter No. 35 were honored guests of the Past Matrons Club at a noon luncheon at the Masonic Temple Dining Room.

Mrs. A. F. Young, club president, welcomed the guests and introduced the distinguished guests.

Mrs. James Dunn responded for the guests. A gift was presented to Mrs. Lathen from the club.

Committee members for the luncheon included Mrs. W. W. Kelly, Mrs. M. L. Gates, Mrs. Ruth Wahler and Mrs. Albert Lancaster, luncheon, and Mrs. Fred Maltz, Mrs. R. O. Ward and Mrs. Owen Boian, decoration.

Mrs. Dunn, Wendell worthy matron, was hostess for the dinner-hour at her country home honoring Mrs. Lathen and other officers and distinguished guests.

Mrs. Dunn was assisted in serving by her mother, Mrs. George Hesser, Rupert.

Animals

ACROSS
1 Young sheep
5 Bovine critter
8 Hybrid animal
12 Willow genus
13 Exist
14 Mountain (comb. form)
16 Touches lightly
16 African worm
17 Social insects
18 Sprite
20 Decomposes
22 Get up
24 Requests
27 Cover
28 Change
32 Greek letter
34 Hallo
35 Equine's kibbit
36 Auricle
37 Educational group (ab.)
38 Island group near New Guinea
39 Priority (prefix)
40 Craft
41 Essential beings
43 Age
44 Dispatched
46 Flat-bottomed boat
48 Lamprey
50 Commit to memory
51 Demolish
54 Above (poet.)
56 Small island
60 Angered
61 Egg (comb. form)
62 Verbal
63 Genus of fresh-water ducks
64 Novel
65 California city

DOWN
1 Mouth part
2 Indonesian of Mindanao
3 Encountered
4 Foundations
5 Young bovine animal
6 Spanish "gold"
7 Have on
8 Castle ditches
9 Fooled vase
10 Permit
11 Dawn goddess
19 Meadow
21 Rowing implement
22 Streams
23 Fancy
25 Retainer
26 Stellar
27 Genipap wood
29 Permission to use
30 Small pastry
31 Toilette case
33 Scope
41 Summer (Fr.)
43 Bustle
45 Requires
47 Strong vegetable
49 Diving bird
50 Cock's
51 Narrow inlet
52 Scottish alder tree
53 Body of water
55 Night before
57 Senora (ab.)
58 Race course circuit
59 Note in Guido's scale

Answer to Previous Puzzle

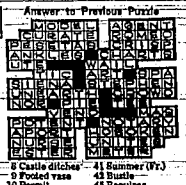

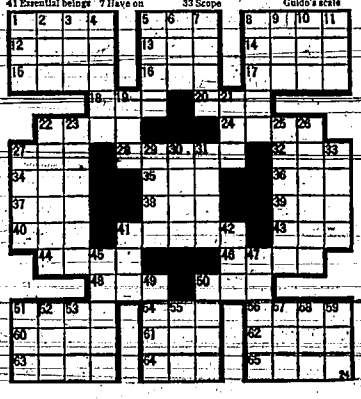

Tizzy

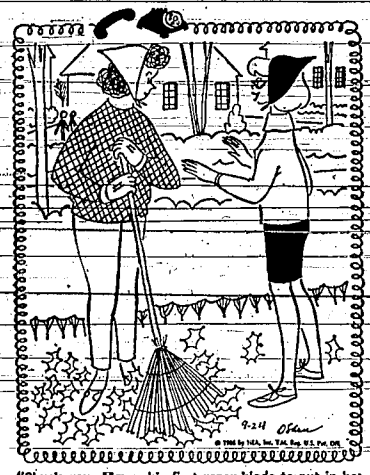

"Chuck gave Margo his first razor blade to put in her memory book!"

Side Glances

"No, it doesn't keep her from washing my ears, but it does discourage her!"

Carnival

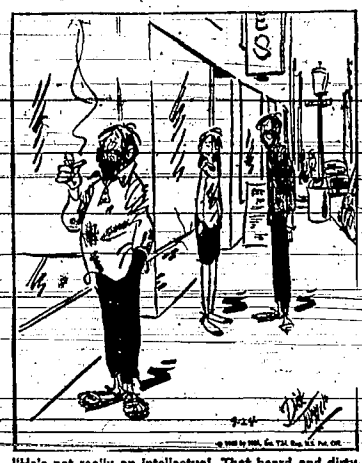

"He's not really an intellectual. That beard and dirty shirt are just a front!"

Major Hoople

Out Our Way

Li'l Abner

Captain Easy

Rex Morgan, M.D.

Gasoline Alley

Rip Kirby

Short Ribs

Alley Oop

Steve Roper

Terry and the Pirates

BRIDGE—BY—JACOBY

SAFETY PLAY INSURES SLAM

South rises with dummy's queen of spades at trick one but East covers with the king and South wins with the ace.

The simple play at this point is to lay down the ace of trumps. If the king drops South can claim all the tricks. If it doesn't South will discard his losing spade on one of dummy's high clubs.

The trouble with this line of play is that South will lose his contract if West shows out on that first trump lead.

South has an alternate line of play at his disposal that will guard against that bad trump break. He starts by cashing two high clubs in order to get his spade discard. Then he leads a trump from dummy. If East follows with the deuce, South simply plays low from his own hand. If West wins with the king or jack, South will pick up the last trump later on. If West shows out, South will cash his ace of trumps and concede one trick.

If East fails to follow to that trump lead, South takes his ace and leads a second trump toward dummy.

This constitutes a perfect safety play in the trump suit because it guards against the loss of two trump tricks irrespective of how the trumps divide.

It does lose the contract for South if West holds the singleton king or jack of trumps and East is void of diamonds or against 6-0 or 7-1 club breaks, but the chance of one of these bad breaks is much less than the chance of finding East with all three trumps so the trump safety play is preferable.

NORTH (D) 24
♠ Q 4
♥ Q 8 6 5
♦ K 9 2
♣ A K Q 5

WEST (Not Shown) **EAST** (Not Shown)

SOUTH
♠ A 6
♥ A 10 9 7 4 3
♦ A Q 7 4
♣ 4

East-West vulnerable

West	North	East	South
	1 ♣	Pass	1 ♥
Pass	2 ♥	Pass	4 N.T.
Pass	5 ♠	Pass	6 N.T.
Pass	6 ♥	Pass	Pass
Pass			

Opening lead—♠ J

CARD SENSE

You, South, are dealer and hold:
♠ J 8 7 6 5 ♥ A K Q 6 4 ♦ K 8 4 3
What is your bid?

A—Bid one spade. Your 12 high card points plus three distributional points make your hand an opening bid. You should much with the higher ranking five-card suit for convenience in later bidding.

TODAY'S QUESTION

You bid one spade. Your partner bids one no-trump. What do you do now?

Answers Next Issue

Bugs Bunny

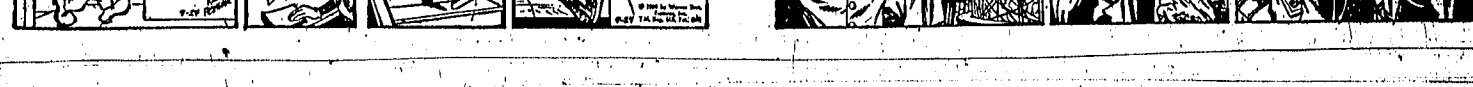

Need a Carpenter, Cement Work, TV Repair?—Check Quick Action Services!

Lost and Found 1

LOST NEAR Riley Creek in Hagerman, Shakespeare Wonder rod, Hal Pfluger medalist reel. Ph. 1496L4. $10 reward. 934-4837, Gooding.

MARRIAGE INTENDED, Bachelor wants to correspond with ladies in 30's. Write Box D-4, c-o Times-News.

Personals—Special Notices 9

DEAGLE SAFETY SERVICE — Alignment, Brakes, Shocks, Mufflers 410 Main East. 733-6313

WHEEL chairs, exercising equipment, crutches, walkers for rent or sale. Kingsbury's Pharmacy, 117 Main East. Phone 733-6574 or 733-9114.

FULLER BRUSH Co., quality products, prompt courteous service, 554 Lynwood Boulevard, phone or-dors,733-2304.

SINGLE Senior adults 55 and over; meet new friends of your own choice. Write Box 534, Kimberly, Idaho.

PRIVATE Detective: Attorney's services, investigations. Photographs, recordings. Strictly confidential. 733-2841.

WILL SACRIFICE equity and house full of furniture. Used 8 months. You take over payments. 733-6457, after 5 p.m.

SPENCER-Spirella registered figure consultant; Lysle Gardner, 301 7th Avenue North. 733-2091.

WOULD LIKE to meet and correspond with lady in her 60's, c-o Box 871, Twin Falls.

CHIROPRACTIC nerve specialist; Dr. A tma Hardin, 147 North Washington, phone 733-4741.

SINGLE ADULTS — Call 733-9345. Recorded message — 24 hours a day.

SEWING Machine repairs, rents, and sales. Singer Sewing Center, 120 Main North. 733-3344.

LIE WEIGHT safely with Dex-A-Diet Tablets. Only $1.00 at Penny Wise Drugs.

ALCOHOLICS Anonymous. For further information, phone 733-6030.

Beauty Salons 15

COMPLETE Beauty service by advanced students at reduced prices. Decembrie's, 313 Shoshone. Arts Academy, 135 Main West. Phone 733-6342.

HAIRCUTTING, hair styling, tint-ing. Permanents from $5. Artistic Beauty Salon, 133 Main West, phone 733-4641. Evening appointments.

Baby Sitters—Child Care 16

BO-PEEP Child Care. Divided classes, nursery, pre-kindergarten, kindergarten. 160 7th Avenue North. 733-5097.

DEPENDABLE child care. Children any age. Fenced lawn, reasonable rates. 400 3rd Street North. 733-2681.

JACK and JILL'S Nursery, Hour, day or week rates. 202 10th Avenue East. 733-6647.

CHILD CARE, fenced yard, hot lunches, family rates, babies accepted. 733-2908, 818 Delmar Drive.

Employment Agencies 17

JOB OPENINGS at Personnel Service of Magic Valley. 228 Shoshone East. 733-5566.

Help Wanted—Female 18

Need Personable Experienced or Trainee Change Girls—Waitress and Cocktail Waitresses

Excellent working conditions with top pay and paid vacations. First rate hospitalization plan.

If interested, apply in person to: Mr. Guy Kelp, at

"The Fun Spot"
South of the Border
CACTUS PETE'S
Highway 93 South, just across the Nevada line. 40 miles from Twin Falls.

WOMAN for maids work. Fairways Motel, 900 Blue Lakes Boulevard North. No phone calls please.

WAITRESS wanted, for morning shift. Must be experienced. No phone calls. Red Rock Cafe.

HOW TO WRITE A GOOD CLASSIFIED WANT AD

1—IT'S ALWAYS BEST to start your advertisement with the name of the article or service you have to offer. If you have an apartment or room for rent or property for sale put your advertisement with the location.

2—BE CLEAR. Readers respond more quickly and favorably when given complete or definite information. One of the very most important aspects of any advertisement is to include the price.

3—MAKE IT EASY for the reader-prospect to reach you. Always insert your telephone number or your name and address. If you are not based regular hours, give a preferred time he may prospects contact you.

4—THE GREATEST READER APPEAL can be secured for your advertisement by using consecutive insertions. Stay with—a seven-day order, at least and costs less! There are city ordinances and regulations for those who are desirous of keeping their name and offering before the public every day. You can stop your ad in the event of results, and the you pay only for the days it is published.

5—PLACE YOURSELF in the reader's position and ask yourself what you would like to know about your offer. The answer you give will make a good Classified Ad.

6—CLASSIFIED readers are already interested in buying your used or new merchandise. These people have the money and are already in the market to buy. So give them every advantage you can with good ad copy.

7—WANT ADS THAT FAIL to bring satisfaction do so, for the most part, through any lack of tender, while, but more often they are often carelessly worded and do not contain enough information to get prompt action.

8—TO PLACE YOUR ADVERTISEMENT in the Twin Falls Newspaper, where you reach the greatest Classified Want Ad audience in Magic Valley, call 733-6931 or one of the Times-News' free phone numbers if you live in an area outside Twin Falls and ask for an Ad-taker. It's as easy as calling a friend. Ad-takers are schooled in be helpful in such matters. Remember, you get 7 days for the price of 6.

Help Wanted—Male 19

Boeing Openings for

Production Workers

Twin Falls Interviews

September 26 through 28

The new Boeing 747 jet transport program is opening the way for many interesting, good-paying aerospace production jobs in the Seattle area. The 747, largest airplane ever designed for commercial service, will carry 490 passengers or 100 tons of cargo at speeds cruising over 600 m.p.h. To build this modern jetliner, Boeing is erecting the world's largest volume building — a manufacturing plant with 158,000 cubic feet of space. Other career advantages at Boeing include unprecedented jetliner sales, and major contracts in the nation's most important military and space programs. The total result is the most accelerated expansion program in the company's history — and excellent job opportunities for qualified personnel. Current openings include:

TRAINING OPENINGS (WITH PAY)

Beginner openings with Boeing's *Manufacturing Department*, in the Seattle-Renton area, start at $2.365 per hour and increase to $2.445 per hour October 2. Applicants must be U. S. citizens, at least 18 years of age, and *should have* mechanical aptitude and working knowledge of mathematics.

SKILLED

Jig & Fixture Builders — Template Maker's
Machinists — Tool & Die Makers

Apply in person or call the Boeing representative

State of Idaho
Department of Employment
404 Third Street North, Twin Falls
Phone: 733-4880

8 a.m. to 5 p.m.

Monday, September 26 through

Wednesday, September 28

If you are unable to meet with our interviewers, please write to Mr. Thomas Toussaint, at The Boeing Company's Commercial Airplane Division, P.O. Box 707 - Fall, Renton, Washington 98055. Boeing is an equal opportunity employer.

BOEING

Help Wanted—Female 18

INTELLIGENT WOMEN

Openings for women 25-55 with pleasant personalities to help manager in local branch of National Organization. Permanent positions with advancement opportunities and transfer to other area is desired. Excellent salaries—and Company benefits. No experience necessary. Must be able to start immediately. Write — giving telephone number — to R. Knight, 1000 Twin Falls c/o Times-News, Box No. C-18.

IMMEDIATE opening for good typist (small telephone-order office) table organization personality. Prefer some experience but would train if you are willing to work and want permanent employment. Write, giving details, Box D-6, c-o Times-News.

WOMEN WANTED to sell Fuller cosmetics. Excellent opportunity with bonus coaching. Phone 436-4181, Paul

WOULD YOU like to win a new car? It will sell wholesale Natural Bra. For information 733-4041. Free fittings.

PHONE girls wanted, salary and commission. Apply in person. 1606 Kimberly Road.

MEN WANTED NOW TO TRAIN AS ACCIDENT INVESTIGATORS

Insurance companies pay top salaries for Trained Claim Investigators. New men hired daily by various companies . . . Actions packed outdoor work. Keep present job until ready to switch. Company car usually furnished. WE CAN SHOW YOU. Write NOW for FREE MAP, complete details. Absolutely no obligation. A division of U.T.S., Miami, Florida, established 1945.

INSURANCE
ADJUSTERS SCHOOLS
Dept. 3-381
SOUTHWEST DIVISION
6440 Hillcroft
Houston, Texas 77036
Name .....
Address .....
City ..... State .....
Age ..... Phone .....

EXCELLENT COMPENSATION

Help Wanted—Male 19

IS THIS WHAT YOU'VE BEEN LOOKING FOR

We need 2 good salesmen.
• No door to door canvassing
• Strictly in office selling
• No high pressure
• Very enthusiastic and aggressive
• Bushel working conditions
• Paid advancement for the right man. Must be neat appearing and between the ages of 25 and 45 years of age. Call 733-8410 between 11:00 A.M. and 3:00 P.M.

BODY AND FENDER

Eastern Idaho's leading service department desires experienced body and fender man. Brand new building and facilities, excellent working conditions. We've got the business to keep you busy and make you money. Employee insurance, pension plan, and profit sharing. Write Box 16-M c-o Times-News.

TRUCK OR TRACTOR DRIVERS

Experienced truck or tractor drivers for potato and beet harvesting. Approximately 60 days work. Sugar Creek Water Company; 1 1/2 miles Ferry, Idaho. Phone 366-7820.

COMBINATION MECHANIC and ALIGNMENT MAN

Plenty of work
Excellent earnings
Contact Mr. Harper
BOB REESE MOTOR CO.
800 Block 2nd Avenue South
Twin Falls

IMMEDIATE OPENING, position as manager of theatre. Well established. Salary open. Opportunity for advancement. Call Mr. Jack Edwards at 733-5930.

HELP for spud harvest in Hazelton area. One digger man and two truck drivers. Will start about October 1st. Call 826-5101, Eden.

EXPERIENCED service station attendant, mechanical ability advisable. Afternoon and evening shift. Phone 733-1052.

EXPERIENCED BUSY man, top wage, good working conditions. Inquire at Goode Ford and Mercury, Rupert, Idaho.

Help Wanted—Male 19

WHOLESALE SUPERVISOR

Trained to take over wholesale Watkins distributorship office. Salary and commission while training, income opportunity $10,000 year up. Phone 733-8224, late evenings.

EXPERIENCED MILKER wanted for an 80 cow herd. Modern home. Top wages for right man. Married man preferred. T. W. Fisch, mond, 543-4042, Buhl.

FARM HAND wanted for 2½ months. Must be experienced. Able to operate equipment and do general farm work. Housing available. 625-5677, Filer after 6:00 p.m.

FARM labor wanted. Year round. $400—irrigating season; $350—winter. Some other concessions. References required. Phone 324-5250; Box 101, Jerome.

LOCAL Company interviewing men, $140 per week if you qualify. Call in person at 1027 Blue Lakes Boulevard North; 9:30 A.M. to 5:00 P.M.

BODY SHOP MAN: Opening for combination body and paint man in our 2-man body shop. Contact Vince Tomsic, Chevrolet-Chrysler. Phone 733-3036 week days.

GENERAL farmhand and cattle feeder, year round job. References required. Frank Budenhagen, 829-5148, Hazelton.

CLERK-TYPIST, production control experience. Call 829-5448, Hazelton.

TAXI driver wanted; over 25. Must know city. Apply in person. Yellow Cab Company, Twin Falls.

Help—Male and Female 20

PERSONNEL SERVICE
Of Magic Valley
Evelyn Wilson
228 Shoshone Street East 733-5566

FEMALE:

(1.) Top job for highly qualified secretary, age 25-40. Must be accurate typist, use dictaphone and shorthand, good vocabulary and spelling ability. The best in fringe benefits. (2.) General office girl—Prefer 2-3-0c. Must be good-typist—and skilled on 10 key adder. Neat appearance essential. (3.) Nurses, all shifts in neighboring town. Full-time permanent jobs. (4.) Experienced posting machine operator. Neat appearance, able to work well with others essential. Prefer age 20-30. (5.) Experienced secretary-bookkeeper. Typing skill required 60 words a minute. Must be skilled in dictaphone and shorthand—this position offers excellent secretaries and general office girls always needed.

MALE:

(1.) Experienced bookkeeper and office manager. Must be able to meet and deal well with people. (2.) Assistant manager position for bright young man, age 21-30. Must pass aptitude tests. (3.) Part time opening for young man, age 21-25. Good job for C.S.U. student. (4.) Experienced used car reconditioner.

OPENINGS FOR QUALIFIED PEOPLE
No registration fee charged
Strictly confidential

Immediate and permanent position

PURCHASING CLERK

With a growth company mining and concentrating copper. Duties include following up and expediting purchase orders, maintaining Purchasing Department, records and files, invoice match-ups, etc. Individual must have neat legible handwriting, a good memory, an ability to organize work schedule and be able to type fifty words per minute with accuracy. Benefits include:

LIFE INSURANCE
HEALTH SERVICE PLAN
STOCK OPTION
RETIREMENT PLAN

Salary depending on experience and qualifications. Send resume to Personnel Department.

DUVAL CORPORATION
P.O. Box 451, Battle Mountain, Nevada 89820

OPPORTUNITY

as
PRODUCTION SCHEDULER
for
BOISE CASCADE CORPORATION
Container Division
Burley, Idaho

Background should include some accounting and willingness to learn. Call

Stewart Hamptch
678-5582 Burley, Idaho

MEN or Women for full or part time route work — local area. Ideal for farmers or shift workers. Earn $1 to $5 per hour. Write Earl Stetson, Box 4014, Oakland, Calif.

WANTED: Denture technician-packing, wax-up, finishing. Must up-to-date lab this region. Call Lorraine, Hollister, Idaho 536-2511, collect; AC 307 — Business 742-2075, Residential 745-4350.

Agents—Salesmen Wanted 22

WANTED
COMMISSION
SALESMAN

Appliance—Plumbing—Heating and Building Material
MUST HAVE EXPERIENCE
IN THIS AREA

* Hospitalization Plan
* Paid Vacation
* Profit Sharing

Apply In Person
SEARS
Personnel Department 733-0621

MAN WANTED

Salesman or Sales Trainee interested in entering water field on permanent sales $150 per week guarantee to man selected. Company will train man to install filtration must stand investigation. Car required. Opportunity for advancement for right man. Write complete resume to Box D-7, c-o Times-News. We are an equal opportunity employer.

ROUTE SALESMAN

Married—25 to 40 years old with some sales experience. Must be bondable—neat and a high school graduate. Benefits: Paid vacation and hospital insurance.

Contact
Tom Murray
Troy National Laundry
201 2nd Avenue West

PART-TIME BUTCHER wanted for retail meat counter. Prefer older man on Social Security. Write Box D-1 c-o Times-News.

YEAR ROUND man for general work, irrigating and cattle feeding. Modern 3 bedroom home, Hagerman Champion, 733-6228.

Farm Work Wanted 23

FARMERS!
Don't fork your blown beans
—CALL US—
Louie Engelbrecht, 733-2638 or Bill Boyd, Hollister 655-4206. We have a machine that will handle them with little or no fork work.

Farm Work Wanted 23

CUSTOM
CORN CHOPPING

Leo's
Custom Farming
Filer
326-4964 or 326-4703

CUSTOM
CORN CHOPPING

Have two row Allis Chalmers chopper and two wagons with hoists. Gene Glick, Call 536-2401, *Wendell before 8 a.m. or evenings.*

CUSTOM PLOWING
John Deere 40 10 and
3-bottom plow
Doug Schroeder 733-2738

CUSTOM CORN CHOPPING
Truckss — Packing Optional
Lloyd McCord, Jerome, 324-4071

CUSTOM
CORN CHOPPING
Vernon Olander — Buhl, 543-4572

JOE BLAIR'S Custom Farming, hay and clover seeding and baling. Manure spreading and excavating. Phone 324-4459, Jerome.

CUSTOM spud devining, two devinors. Baling, plowing, discing, pipeline welding. Phone 423-5136, Hansen.

CUSTOM PLOWING John Deere 4020 with 3-bottom spinner plow. Will go anywhere. Wesley Bauer, 837-4721, Hagerman.

CUSTOM TRUCKING and farm work. Dig, haul spuds. Haul hay, beans. George Clark. 654-4011, Declo.

BEET growers with top without trucks. Need about 100 acres to harvest. Call now. Joe's Custom Service, 326-4898, Filer.

CUSTOM bean threshing. Contracts or commercials. Plowing, baling, and swathing. R. L. Sorenson, 733-6363, after 5:00 p.m.

HARRO-BED hay stacking and manure hauling. Jim Lillibridge, 733-6363, after 5:00 p.m.

WANTED: Plowing and hay baling. Floid Peterson. Phone 536-2468, Wendell.

CUSTOM corn chopping. Phone 423-4047, Kimberly. Forrest or Don Perkins.

CUSTOM CORN chopping and hauling. Phone Orvil Fairchild, 837-4954, Hagerman.

WANTED: Hay stacking. Phone Jay Greene, 733-8206.

WANTED: Potato hauling. Call 423-5121, Kimberly.

Work Wanted 24

Don't let your EVERGREENS over-winter with red spider. DANDELIONS killed overnight in your lawn—thicken for spring. Noxious WEEDS in your fields or pastures should be sprayed now.

GEM SPRAYING SERVICE
Dial 733-4206

ROTO TILLING
Gardens, lawns, farm acreages. Ford tractor mounted rotor-tiller. Kenneth Duke, 733-2530.

ROTO TILLING
Gardens, lawns, farm acreages. Ford tractor mounted roto-tiller. Dick Pogler, 733-6326.

MARRIED MALE Caucasian, 38, in excellent health, seeks job in electrical, construction or maintenance. Also do combination welding. Air Force certified. Salary open. References furnished. Ray Hawley, 1308 Haven Avenue, Slim, California, 83065 or call 805-526-5492.

IRONING WANTED in my home. $1 per hour. Will iron enough for small children. Phone 733-6678, 344 Van Buren.

IRONING: $1 per hour, Iron-Rite. Shirts specialty. 30 Blue Lakes South. Phone 733-5388.

NEW LAWNS planted. Fine sheep fertilizer, top soil, boulders, rock. Meyers Landscaping. 733-8753.

PAPER HANGING—Vinyl and paper. Painting. Also interior-exterior. Leo Witherapon. Phone 733-7107.

CHRISTMAS apron order early. Waist apron, $1. Coverall apron $1.50. 270 Hilltop Drive, Phone 733-6

WANTED: Ironings to do in my home. Phone 733-7166, 1548 3rd Avenue East.

WILL babysit and do ironing in my home. Phone 733-8604, 340 Jackson Street.

SAVE yourself the fuss and muss. For "pest control" call us. Gem Spraying Service. 733-4206.

IRONINGS wanted in my home. $1 per hour. Phone 733-5348.

QUILTING and repairing tools. For free estimate call 733-6720.

WANTED: Ironing in my home. $1 per hour. Phone 733-7304.

Business Opportunities 30

FOR SALE
WESTERN AUTO
ASSOCIATED STORES
& Catalog Order Centers
In the intermountain area. Newest, most profitable retail operations for sale. Nothing succeeds like a winner. Be one of more than 4,000 Western Auto dealers, selling nationally advertised lines of hardware, sporting goods, housewares, TV, appliances, sporting goods and electronics. Stuff now in *gross independent* stores. Get complete brochure to Mr. R. F. Kruse, Western Auto Supply Company, P.O. Box 901, Department 1-BJ, Salt Lake City, Utah.

PROVEN coinop laundry and dry cleaning store for sale in Idaho Falls area. Phone (213) 243-9270.

$500 and up monthly income, part time. Call or write Phil Carter Distributors, 1 mile west of Ford Motor Company, 2261 S. Highland Drive, Salt Lake 84106. Phone No. 467-8440 or 255-1160.

SUPERMARKET sales 1½ million yearly, room for $70,000 plus inventory. Established 26 years. Write M. S. Bauer, 819 North Lenox, Pleasant, Calif., Antioch.

4 UNIT apartments, West Park location. Either Apartment 1, 28 West 12th Street, Burley. 678-5464.

IRONING $1 per hour. Iron-Rite shirts specialty. 30 Blue Lakes South. Phone 733-5388.

PAINTING interior and exterior. Bill Deaton, 733-7648.

Money to Loan 35

LIMITED supply for 1st mortgage loans on existing homes or new construction. Loans up to $15,000 and up. Good credit rating needed. Duplexes, Magic Valley Realty, 733-5880 Kimberly.

Music Lessons 40

BEGINNERS piano, accordion (organs, Accordion Studio, Wynkoop Music Studios, 733-7525.

Schools 44

PLAN NOW TO EARN
INCOME
HIGH

BE A PROFESSIONAL BEAUTICIAN. Beauticians are in great demand everywhere. Beauty Culture offers you more opportunities for personal and financial independence than almost any other profession.

BEAUTY ARTS ACADEMY
135 MAIN WEST

Other Instruction 46

U. S. CIVIL SERVICE
TESTS!

Men-women 18 and over. Secure jobs. High starting pay. Short hours. Advancement. Preparatory training as long as required. Thousands of jobs open. Experience usually unnecessary. FREE information on jobs, salaries, requirements. Write TODAY giving name, address and phone. Civilian service. Box 12-A, c/o Times-News.

COMPLETE your high school education at home in spare time. Diploma awarded. Write American School, P.O. Box 7646, Boise, Idaho.

Homes for Sale 50

$ $ $ $ $ $ $ $ $

BEAUTIFUL brick home on Fillmore Street. 2 bedrooms up, 1 in basement. Very large living room. Fireplace, den, patio, garage. This is really a nice home for $20,500.

VERY NICE 4 bedroom frame home, like new, $16,500.

BEAUTIFUL 4 bedroom Roman brick, all electric, full finished basement, large fenced yard, close to hospital and new college site. $23,000.

NEW 3 BEDROOM brick, all electric, with lots of extras. $19,500.

NICE 3 bedroom older home with fireplace in good location. $11,500.

3 BEDROOM; finished basement, close to shopping center. $9,500.

THREE ROOM home on big lot, large basement, income or rental. For $3000 without down payment. We will sell this on small monthly payments.

NICE 3 BEDROOM on upper president street for $12,200, small down.

ALSO, IF YOU are looking for income property that will pay it's way, we have some we would like to show you.

Buhler Realty
1105 Blue Lakes North 733-5295
Howard Buhler, Broker
Harley Wolf 733-1381
Bill Ralphs 733-8023
Larry Buhler 733-5295
Helen Wengert 733-1237

$ $ $ $ $ $ $ $ $

PRESTIGE HOME

BRICK, four bedrooms, two baths, living room, family room; all richly carpeted. Two fireplaces, covered patio with built double garage. Wall panned four levels. Beautiful fenced yard, flowers and shrubs. Under $30,000. Good terms.

NORTH SECTION

THREE bedrooms, fourth in nicely finished basement. Carpeted living room, kitchen built-ins, fenced yard, automatic lawn sprinkling. $18,000.

NOTE: See us for any home need.

LLOYD ROBERSON
AGENCY
230 Main North Phone 733-8855
After hours call:
R. J. Schwendiman 733-7100
C. Harley Williams 733-6320
Not Member Multiple Listing

NEW THREE
BEDROOM HOME

$93 per month—total payment. $400 down or paint—for down. This is a new home with wall to wall carpet in living room and two or three bedrooms. This home has an extra sized living room, spacious kitchen and dining area, large bath, siding, insulation, insulated ceiling, location on oil street with curb and sidewalk. Call 733-2881 days 733-8460 or 733-2200 evenings and Sundays.

$118 PER MONTH
$600 DOWN.

New three bedroom home with full basement, two baths, wall to wall carpet, living room, dining area, oven. Located on oil street with curb, sidewalk. Price $16,500. Call 733-2881 days 733-8460 or 733-2200 evenings and Sundays.

"MLS"

$7,500.

is total price for this lovely 3 bedroom home. Living room, dining area, kitchen, bath, utility room, one East, ½ block from Shelley's Market. Full basement with furnace, plus attached garage. Terms.

HAROLDS' AGENCY
733-5934 733-7487

OWNER-TRANSFERRED

Must Sell Immediately. Assume equity and take over balance on easy terms.

Three bedrooms up — 1 down
Double garage
Full lot size
Fenced yard
2 Two fireplaces
Full basement
Finished Recreation Room
Daylight basement area, ideal location near Senior High School, Jerome Alturas Drive. Call 733-8470.

"MLS"

Brick 3 bedroom, 3rd bedroom in basement, Fireplace, Double carport, Fireplace. $16,000.

Large older home, new kitchen, VA appraised $13,700.

Attractive duplex, 2 bedrooms, 1 bath, carpeted, built-in kitchen, 2 fireplaced. Well dealt.

FELDMAN REALTORS
675 Filer Ave. 733-1088

"MLS" NORTHEAST AREA. Beautiful new 3 bedroom home. Full basement, "majestic" stone work, double garage, 1½ baths, plush carpet throughout, appliances, extension lighting. Financing all set up. Trades considered. Idaho Estate Service, 733-1416, Karl C. Harris, 733-6351, Don E. Miller, 733-1086.

"MLS" ONLY 1 bedroom brick, carport and storage, hardwood floors and family room in full finished basement. Seller will consider renting for a small amount each month in Twin Falls with a large down payment. Only $9,200. Feldman Realtors, 675 Filer Avenue, Call 733-1088.

SPLIT-LEVEL COUNTRY home, 3 blocks north Hunt Junior High, 2 blocks Highway, 3 bedrooms, insulated, 4 bedrooms, 2 baths, family room, utility room, plush built-in bookcase, china cupboard, desk, gun cabinet. Below evaluation, $21,900. Janice Barton, 733-5961 or 733-5880.

SPLIT-level Jr. High: Comfortable 3 bedroom home, large kitchen, attached garage, fenced shady yard, $15,950. Hibbs Agency, 733-5747 or 733-6741, 733-8234.

Homes for Sale 50

"MLS"

½ ACRE nice frame and brick home,—2-bedrooms plus 2 and recreation room in finished basement. Floors carpeted and hardwood. Garage, shop, paved drive, lovely landscaping. Small orchard. Garden. Near college area. $16,000.00. Good terms.

STATELY older home, 4 bedrooms, 2 baths, large living room, fireplace, formal dining room, immediate possession. $17,900.00.

KIMBERLY acreage, 3 bedroom home. Fabulous and carpeted. G. E. Furnace, garage, garden and fruit. A real good 2½ acres. $12,750.00.

GEM STATE REALTY
633 Blue Lakes North 733-5336
J. W. Messersmith, Filer, 733-4546
R. G. Messersmith, Mgr. 733-8069
Jim Messersmith, Auc. 324-5138
Herman Gentry 733-5785
Lou Thorson 733-2291

"MLS"

½ ACRE with lovely new brick home, bedroom, big living room, family room, utility room, 2½ baths. Only $25,000.

VERY DESIRABLE spacious 3 bedroom home with 2 baths on 2nd Avenue North. Carpeted and drapes. Shade and clean. $15,500. Will trade for acreage property.

I ACRE with 2 bedroom older home near Kimberly. $9,750.

THREE apartments (2 homes) on 2nd Avenue East. Rental income about $160 monthly. See this. Make good offer.

BEAUTIFUL 2 bedroom home with double garage, patio and family room. See this to appreciate.

C. LOONEY, REALTOR
117 Shoshone North 733-4081
Beth Wickham 733-5470
Betty Hansen 733-6366

"MLS"
PRESTIGE HOME

Located on finest presidential street. 5 lovely bedrooms, formal dining room, 2½ baths, 2 fireplaces, dishwasher, double attached garage. Clean as brand-new. Our best buy this year. Immediate possession. Excellent terms.

LOVELY 2 bedroom—brick—in Morningside School district. Attached garage, full basement, large covered patio. This is choice. Just $17,500.

G. I. APPRAISAL! Just Received. Spacious 3-bedroom home with large double garage, dining room, large kitchen and utility room. Only $15,800. Immediate possession.

MAGIC VALLEY REALTY
733-5580; Evenings 733-8531—733-5830.

$ $ $ $ $ $ $ $ $

SPECIAL

240 Acres. Nearly new 3 bedroom home. Good corrals and outbuildings. Land all in large fields. Located on oiled road. First time listed—$60,000 with $10,000 down.

160 Acres. Very nice home. Also outbuildings. Large barn. Farm all seeded to hay and pasture. Will take 40 or 80 in trade.

Buhler Realty
1105 Blue Lakes North 733-5295
Howard Buhler, Broker
Harley Wolf 733-1381
Bill Ralphs 733-8023
Larry Buhler 733-5295
Helen Wengert 733-1237

$ $ $ $ $ $ $ $ $

SPECIAL

240 Acres. Nearly new 3 bedroom home. Good corrals and outbuildings. Land all in large fields. Located on oiled road. First time listed—$60,000 with $10,000 down.

160 Acres. Very nice home. Also outbuildings. Large barn. Farm all seeded to hay and pasture. Will take 40 or 80 in trade.

HAMLETT REALTY
205 2nd Street East
DAVE HAMLETT, Broker
Office 733-6079 (anytime)
Ann Hoffmaster 733-2810

"MLS"

REAL BUYS!

Two bedroom home on 304 Pierce. $14,000.

Three bedroom brick home on Alturas Drive. $10,500.

Kay-Harrison 733-2322
E. W. McRoberts Co. 733-6013

YOUR BEST BET

Is the experience and know-how behind a professional realtor in

"MLS"

"MLS" 4 BEDROOMS (Not Cape Cod) will-U-at About $100 month. Finished basement, very good location, 1 block from City, an ideal home, but because we have rented, Frank Hoidt, Mountain States Realty, 733-5974.

"MLS" COUNTRY living. New brick combination, 1460', double garage, fully carpeted, fabulous cabinets, fireplace and storm windows. Only $19,500. Ace Realty, 733-5217.

LARGE 3 bedroom home, Northeast location, 3 acres, carpeted, fenced garden, basement, all drapes, carpeting, stove, refrigerator, storm patio, and new laundry tank. $13,500. 733-0715 after 5:00 p.m. and weekends.

"MLS" SHARP! 3-bedroom brick and frame home. Carpet and drapes throughout. Beautiful fireplace. Northeast area. $19,500. Call Fieldstone Realtors, 733-1968 or Dona Vollmer, 733-6021.

BY OWNER: Excellent condition, 2 bedrooms, two baths, fireplace, gas furnace and water heater, carpet and drapes. Near school, full basement. Only $14,75 FHA Loan. Phone 733-6021.

"MLS" REAL Estate Problems are our business. Let us take the worry out of advertising, showing and closing for you. Gem State Realty, 733-5336.

"MLS" 3 BEDROOM. Needs some repair. $9,500. 3 bedroom, clean and—different. $12,000. Fireplaced—large home. 726-1916 — Buhler 733-5295.

"MLS" Do you want to sell your home or income property? Call us and a method of financing. Mountain States Realty, 733-5974, anytime.

BY OWNER: Three bedroom, 1½ baths, basement, double garage, fireplace, carpets, drapes, storm windows, 220-wiring. $16,500. 926 North Lincoln.

WE ARE here to make it as painless as possible for you to sell your property. Call us today with Modern Realty. Payal Buhler Realty, 733-5025.

"MLS" FOR 25 years our customers have received honest, efficient service. Why settle for less than the best? Hamlett Realty, 733-6079.

TRANSFERRED: 3 bedroom, 1 brick, 1 frame, full basement, new plug in carpet, schools, and new college. 733-2872.

"MLS" BRICK—combination, one bedroom, carpeted, basement, garage, fencing. $11,000; $100 down, $60 month. 733-5917.

FOR SALE or trade. Two bedroom home in Filer, Idaho for one in Twin Falls. Write Box D-1, c-o *Times-News.*

FOR Personal non multiple one office real estate service that will sell your property. Call Ace Realty, 230 Main Avenue North, 733-5885.

BEFORE YOU REPAIR or build, Would like to see your beautiful home. Gem Blower, 733-1470.

COMPLETELY FURNISHED 3 bedroom, carpeted, Venetian blinds, lot near new college site. 733-8779.

"MLS" HOME TRADE! Your used home for my new home. Idaho Estate Real Estate Service, 733-1416.

COMMERCIAL properties a specialty. Idaho Estate Realtors, 576 Filer Ave., 733-1088.

"MLS" LARGE home in Filer, 2 baths, friend of family $1,200. Hardold's Agency, 733-5512 or 733-4876.

"MLS" NEW — Deluxe 4 bedroom, 2 baths, Hibbs Agency, 733-5747 or 733-6741, 733-8234.

Homes for Sale 50

"MLS" SHARPEST, Cleanest $65 per month home in the book. Just right for retiring couple or family with small family. Large lot that has been extensively landscaped with naturally colored stones. 150x125 lot, built-in oven & range, patio & carport. You don't have hurry so we can get you in your new place by Christmas. Total price $8,500. Mountain States Realty, 733-5974, (Anytime) Frank Hoidt.

FOR SALE: To be moved, 2 story house. $500. 947 Eastland Drive. Good electric water heater, water softener and furnace. Phone 733-1928.

BY OWNER: 3 bedroom, one in basement, full garage, fenced back yard. Carpet and drapes. 139 Taylor. 733-1808.

NEW three bedroom modern country home. Garage, full basement and well. Phone 733-7489.

304 PIERCE: 2 bedroom, excellent condition. Carport, $15,000. Will G.I. Hershey Agency, 733-4559.

Out-of-Town Homes 51

FINE older home in Buhl. Choice corner lot, new wiring, modernized kitchen, new wall to wall carpet, patio. 4½% FHA loan can be assumed. Call owner 543-3206 or John M. Barber Agency, 543-4372, Buhl.

MODERN 2 bedroom home. Carpet and drapes. Full basement. Large extra bedroom, double garage, fenced yard. 628 13th Avenue North, phone 543-6116.

TWO BEDROOM modern home. See at 513 11th Avenue North, Buhl.

Farms for Sale 52

$ $ $ $ $ $ $ $ $

80 ACRE FARM near Buhl with beautiful brick home, good outbuildings, all cultivated and under Twin Falls water with supplemental irrigation. 50 well. $32,000.

NICE 10 ACRE place with good 3 bedroom home and outbuildings, near Filer. $15,500.

700 ACRES of land in the beautiful Bitter Root Valley of Montana. Free water for 450 acres, will consider trade for smaller home or will sell with small down payment. This is a nice stock unit and will pay it's way.

40 ACRES of good land on Highway 93. Ideal for dairy.

100 ACRE farm with very good buildings, near Twin Falls. $85,000.

Buhler Realty
1105 Blue Lakes North 733-5295
Howard Buhler, Broker
Harley Wolf 733-1381
Bill Ralphs 733-8023
Larry Buhler 733-5295
Helen Wengert 733-1237

$ $ $ $ $ $ $ $ $

SPECIAL

240 Acres. Nearly new 3 bedroom home. Good corrals and outbuildings. Land all in large fields. Located on oiled road. First time listed—$60,000 with $10,000 down.

160 Acres. Very nice home. Also outbuildings. Large barn. Farm all seeded to hay and pasture. Will take 40 or 80 in trade.

IVERSON REALTY
934-4354 Gooding

HURRY! HURRY!

80 ACRES between Jerome and Twin Falls; close to new Interstate highway. Three bedroom home with wonderful view of both northern and southern mountains. $25,000 with good terms.

HANDY REALTY
401 South Lincoln Jerome
Elton Handy Dewey Cavin
324-2877 324-2003

SALE OR TRADE

360 acres, 112 cultivated, 120 shares Magic water, 3-bedroom home, 25 Hereford cows, 2 Angus, crested-wheat grass. $32,000. Will take small motel in trade.

HOLLAND REAL ESTATE
641 Main West 733-1950

170—ACRES

2 nice modern homes. Good crops. Only $57,500 with $10,000 down.

JEROME REALTY
AND INSURANCE
Phone 324-4388.
Evenings
Glenn Jackson 324-2248
Albert Lancaster 536-2104

EXCELLENT Business opportunity for someone who wants to retire. 3½ acres, modern home, furniture, Cash and easy terms on $30,000. Also, Have buyer for good farm in Twin Falls area.

GENE LARSEN SALES CO.
Phone 733-6608—934-5171 Gooding

"MLS"

480 Acres, well improved, producing farm, adjoining community ranch.

FELDMAN REALTORS
675 Filer Ave. 733-1088

HOLLAND REAL ESTATE

Your business solicited and handled very carefully. Licensed in Utah and Idaho since 1945.

641 Main West of Advertising Building Twin Falls 733-1950

350 ACRE STOCK RANCH with approximately 100 acres cultivated. Balance desert grazing land. Fencing in excellent condition. Trailer house, 2 bedrooms. Excellent modern 3 bedroom home. Basement family room with fireplace, plenty of water and shade. $59,000. $10,000 down payment, contract at 6½% interest. Dryden Agency, Jerome, 324-5232. Ed Pettit, Salesmen.

460 ACRES, 160 irrigated, 210" decreed water, 150 head range cattle, 3 bedroom home on oil road close to Magic Valley. Price $90,000 29% down. Wendell Realty, 536-2274; Evenings, 536-2104.

BETWEEN Jerome and Twin 40 acres well irrigated on paved road. 2 bedroom home, modern except heat. $18,000. Will consider at 8%. North Side Realty, Jerome, 324-2417 or 324-4244.

"MLS" CHERRY FERRY — 300 acres, 114 irrigated, good older 3-bedroom home. Good terms and priced to sell. Call Ace Realty, 733-5217, Vic Ragkeat, 436-2844, Paul.

TWIN FALLS, 71 acres. Large level rock free fields. Highly productive. Main Highway. Only $34,000. Ace Realty, 733-5217.

40-ACRE dairy farm, modern two-bedroom home. Running water and sewer. *Ten miles southeast of Buhl. Owner,* 543-5625.

120 ACRES on Salmon Tract, with 100 shares of water or 210 inches of water. Good buildings, all equipment. Phone 655-4206, Hollister.

MAURICE KLAYAS Real Estate; Farms a specialty." Phone 733-6216.

"MLS" 80 ACRES minifarm. Extra nice improvements, high state cultivation. Ace Realty, 733-5217.

FOR SALE: Your needs for Black Angus bull farms, call Jerome Realty and Insurance, 324-4388.

WANT FARMS in Jerome, Ranches, Homes, Farm Loans. C. Looney, Realtor, 733-6081.

FOR SALE: Dairy farm. Ready for selling. Phone Blaine Realty, 733-2064.

FOR SALE: Cattle land, Kimberly area. Phone 543-5672, Buhl.

RENT Extra Bed, Folding Chairs, 1001 Items. — SEE Quick Action Services!

Farms for Sale 52

"MLS" LIST your farm or ranch with us. We SPECIALIZE and sell only FARMS and RANCHES. We have CONNECTIONS with over 200 offices in CALIFORNIA, Utah, Colorado, and Arizona, who SUPPLY us with BUYERS and property to TRADE. This is an extra good deal for larger units. Call us today. 733-1400, Rocky Mountain Realty. Evenings, 733-0085.

ONE of the best 160 acres in Magic Valley. Abundance of water, nearly rock free. Large fields with modern home and good outbuildings. You should see this with the growing crops. See us for price and terms. Gooding Realty, John Edinborough, 934-4231; Bob Lyon, salesman, 934-4623.

80 ACRES, northeast of Jerome, 2 bedroom home, lots of shade. $35,000. 100 acres, southeast of Jerome, 2 bedroom home. Can be sold as 60 acres and improvements and a bare 40. Stockmen's Realty, 600 South Lincoln, Jerome, 324-4845; Evenings, Rodney Pauls, 825-5374; Bob Pence, 733-3079.

MR. FARMER is your farm work too much for you? Sell it and go into business for yourself. Two family set up; will give you what training you need. Excellent opportunity for right parties. $30,000 will handle. Retiring. Write to Box D-5 c-o Times-News.

LOOKING for a pasture and hay set up with plenty of water? 80 acre farm with fair buildings available this fall near Buhl. Will take about $14,000 to handle. John M. Barker Agency, 543-4372, Buhl.

200 HEAD cattle ranch. Old decreed water right. Large home. Good corrals. Year round open stream. Fenced range right. 5 miles from town. Owner retiring. $75,000. $15,000 down. Iverson Realty, 934-4354, Gooding.

"MLS" LIST your farm or ranch with us. We are members Globe Listing Service with over 100 *West Coast and California* offices for referral buyers. Results assured. Twin Falls Realty and Insurance, 733-3662.

80 ACRES. Nice modern three bedroom home. Good cattle set up. Reduced to $20,500. $12,000 down, balance $750 a year plus 5% interest. Snake River Realty; 543-4665, Buhl.

40 ACRE farm for sale by owner. North of Jerome. Hay and pasture. Modern home except heat, outbuildings and deep well. Phone 733-4057, evenings.

100 hd. CATTLE RANCH near Jerome. $27,500. Call for particulars. L & N Real Estate, 221 South Lincoln, Jerome, 324-4800. Leon Stockton, Realtor.

102 ACRES 1 mile south, 1½ miles west of south park. Nice 4 bedroom home. Grade A dairy barn. Other good out buildings. Same owner 27 years. 733-7676.

40 ACRES for sale by owner. Filer area. 3 bedroom modern home, 2 baths, oil heat, basement, corrals, granary and milk barn. 326-4693, Filer.

"MLS" EXCELLENT 1440 acre southside row crop farm. For further information call Taylor Agency, Kimberly, 423-5289.

203 ACRES. 150 shares paid water. $25,000. $5,000 down. Other properties for sale or trade. Rowe-Hiatt Agency, Shoshone, 886-2115.

FARMS, Ranches and Trades. Members of Inter-State Listing Service. Call Schmitt and Mulfley, 934-4781, Gooding.

Lots and Acreage 54

"MLS"

4½ ACRES: canal water available. Two bedroom with double garage, coal furnace with new stoker, glassed-in porch. $18,000.

TWO DUPLEXES in Twin Falls: Excellent brick duplex in good location. $10,000. Frame duplex in good location; each side has 2 bedrooms. Good location. $14,900. Contact our office for further details.

TAYLOR AGENCY
Kimberly 423-5289
Evenings
Ron Taylor 423-5403
Byrle Carr 733-6898
Mason Smith 733-5877

AN ACREAGE AND HOME
in
Picturesque Hagerman Valley

Located 1½ miles from Hagerman is this 6½ acres of excellent pasture with a very attractive modern three bedroom home with fireplace. Completely redecorated. All newly carpeted throughout. Lovely yard.

LE MOYNE REALTY
Phone 733-0874

MOVE RIGHT IN

½ ACRE, 3 bedroom carpeted home, 2½ baths, dining room, large family kitchen, living room with fireplace, large double garage — covered patio. Only $2200 down.

HUGE 4 bedroom carpeted home, 2 baths, huge living room, dining room, built-in kitchen, large playroom, nice patio. All on 1 lot for $25,000. Or with 1½ acres for $27,000.

3 BEDROOM carpeted home off Falls Avenue East. 2 baths, large double garage, large family kitchen, living room with fireplace, large family room, patio, fenced lot. Only $19,500.

PHONE 733-1104

"MLS" 10 ACRES west of Twin Falls with large family type home. Lots of possibilities. $3,000 will handle. Mountain States Realty, 733-6974, (anytime).

"MLS" ½ ACRE, small home plus some furniture, large garage, only $500 down and $50 per month. 733-6974, Mountain States Realty, Frank Booth.

5 ACRES FOR RENT. Modern 2 bedroom home. Good outbuildings and fenced pasture. Close to town. $135 per month. 733-0708 or 733-5830.

"MLS" HEADQUARTERS for residential and vacation lots. Also, acreages in finest locations. Call us today at Lynwood Realty, 733-9211.

FOR SALE: Two choice lots in Sunset Memorial Park. Phone 733-4312.

BUILDING LOT, sewage and water; 685 Park Avenue, Twin Falls.

Business Property 56

COMMERCIAL PROPERTY A SPECIALTY
Feldman Realtors 733-1088

FOR LEASE or sale: The old Saturday Auction Sales grounds. Lots 5, 6 and 7 in block 65 of the city of Buhl. Excellent for commercial use. Liberal terms. Call 436-4092 at Rupert.

16-UNIT Motel. Well located. Would consider some trade and is priced to sell. Handy Realty, 401 South Lincoln, Jerome, 324-2877 day or night.

FOR LEASE: 60x75' cinder block building, suitable for shop or storage, heated with bin fed stoker boiler. P.I.E., 305 5th Avenue West, 733-3824.

HOME ON Blue Lakes Boulevard North, 900 block. Approximately 2,000 square feet. Wonderful location for office space—small shop, etc. Call 733-1874.

TWIN FALLS Apartment building. Will consider trade on farm. The Land Office of Idaho, 733-0710, Evenings 326-4404, Filer.

Vacation Property 58

CHOICE cabin sites in Swiss Villa. Summer and winter playground of Idaho. Write, 420 Main Avenue North, Twin Falls, 733-0710.

YEAR AROUND vacation cabin in Ketchum, near Wood River. Electric heat, fireplace. $11,000. C. A. Perkins, 733-1874.

Vacation Property 58

IN KETCHUM'S beautiful Warm Springs area, near ski lift, golf and creek, quiet 10,000-foot duplex lot with excellent sun exposure, view. $5000 down and assume $1000 note payable $25 month, or $6500 cash. Or buy this and adjoining lot (with 150 feet creek frontage) for $14,000 cash or $11,000 down and assume notes approximately $3200, total payable at $50 month including interest. You'll be saving $2700 in this emergency sale. Call Sawtooth Realtors, Ketchum, 726-3727 or 726-6145.

Real Estate Wanted 62

WANTED TO BUY: Ranch with highway frontage, with or without home. 20-100 acreage. No more than 12 miles from Twin Falls. 733-3350 or 733-0225.

Apartments—Furnished 70

NEWLY redecorated furnished and unfurnished apartments. Ideal for single adults or couples. Rex Arms Apartments, under new management, 312 Shoshone Street North.

ONE bedroom apartment in Kimberly, 337 Madison Street East. Call 423-4022, Kimberly, after 4 p.m.

TWO bedroom, living room, bath, gas heat, water and sanitation furnished. Adults. No pets. Phone 733-5292.

NICE two bedrooms. Well furnished. Utilities except electricity. No children or pets. Middle-aged couple preferred. Phone 733-4028.

CLEAN upstairs apartment. Utilities furnished, garage included. 252 Blue Lakes Boulevard.

1, 2, AND 3 room apartments. 210 North Washington, 733-8693 after 6 p.m.

NICE three rooms and bath. Ground floor. Elderly persons only. Just-a-mere Inn. 733-9244.

CLEAN nicely furnished two rooms, bath, heat, water. No pets. 361 5th Avenue East.

LIGHT housekeeping room. Clean and comfortable. Lady preferred. 415 2nd Avenue North.

1 BEDROOM furnished or partly furnished apartment. Good location. 342 Blue Lakes. 733-8028.

1 AND 2 furnished houses. $20 and $25 per month. 3 room furnished apartments in Kimberly. 733-8514.

SMALL furnished apartment, very clean, ground floor, reasonable. Phone 733-5216 after 5:30 p.m.

DELUXE apartment for 2. All utilities paid. Phone 733-8261.

Apartments—Unfurnished 71

UNDER NEW MANAGEMENT
LYNWOOD MANOR

DISTINCTIVE two bedroom Gold Medallion all electric apartments. Colored appliances, laundry facilities, carport and recreational area. Contact Walt Thomas, 733-3669.

NEW, two-bedroom apartment with electric stove and refrigerator furnished. In Northeast section of Twin Falls near high school and shopping center. Phone 733-8014 from 9 a.m. to 5 p.m. weekdays.

REED Apartments. One newly redecorated studio apartment. Ideal location. Quiet residential building. Adults. Beck, 733-9531.

MODERN, three rooms and bath. Back yard. Downtown location. Suitable for small business. Phone 733-5073.

2 GROUND FLOOR 4 room apartments in Twin Falls. Heat, water, and sanitation furnished. 423-5903, Kimberly.

ATTRACTIVE 3 rooms, range, refrigerator. Adults, no pets. 235 9th Avenue North.

THREE rooms, full basement and garage. Available October 1st. Phone 733-4187.

1 BEDROOM APARTMENT. Heat and water furnished. Close-in. Phone 733-4118.

2 BEDROOM apartment, close-in. Nice, clean. Call 733-6598, evenings.

Houses—Furnished 73

2 BEDROOM, garage, gas heat, electric cooking, water and sanitation furnished, newly decorated, adults only. 733-3536.

Furnished 1-bedroom house. Adults only. $40. 438 Addison Avenue West. Phone 733-3029.

MODERN 2 bedrooms. Water, sanitation. $55. Baby welcome. 519 3rd Avenue West, close to Sears.

SMALL clean one bedroom home. Close in. Call 733-3313.

CLEAN, modern 2 rooms. Adults. 552 4th Avenue East.

Houses—Unfurnished 74

MODERN 2 bedroom home and garage. Stoker furnace, wall to wall carpeting. Located at 503 3rd Avenue East. Inquire 453 3rd Avenue East.

ATTRACTIVE new duplex. Good location. Two bedrooms. Built-in stove, oven, $85. Call 733-2601 or 733-4617.

THREE BEDROOM home. Full basement, fenced back yard, carpet and drapes, 340 North Ostrander, 733-5238.

COUNTRY HOME, 3 bedrooms, modern except heat. 2 miles east of Motor Vu Corner, 1½ south. 423-5601, Kimberly.

2 BEDROOM, 172 Madison. Carport, storage, $80. Inquire 277 Jefferson. Stove, refrigerator available.

TWO bedroom modern home. 1140 5th Avenue East, $65 a month; phone 733-5521.

LARGE modern 3 bedroom home located at 530 Main Avenue West. Call 733-3081.

SMALL one bedroom house, gas furnace. Can partly furnish. Call 733-1500.

TWO bedroom completely redecorated modern home. References. Phone 733-4110.

NICE clean two-bedroom house, fenced yard, sanitation furnished. Inquire 184 Quincy or 733-0024.

TWO bedroom house, $60 per month. 168 Rose Street North. Phone Holland Realty, 733-1080.

THREE bedroom, 1½ baths, near Kimberly. Also house trailer. 423-5042, Kimberly.

2 BEDROOMS, bath, utility room, lawn, fenced, garage, garden, $50, Highland East. 733-1355.

2 BEDROOM MODERN except heat, 660 3rd Avenue West, $50. Call 733-3268 for appointment.

NICE Clean one-bedroom home. 2nd in basement. Oil furnace. References. 546 Adams, phone 733-7700.

2 BEDROOMS. Water and sanitation furnished, $40. 130 Blue Lakes. 733-4325 after 5:00 p.m.

CLEAN two bedroom home, oil furnace. See at 150 Madison. Call 733-0114.

$75, 1530 4th Avenue East. One bedroom.

3 ROOM, bath, fenced yard, and cellar. Located 254 Lola Street.

Rooms—Board and Room 76

QUIETLY conveniently located rooms, close-in, very reasonable, summer rates, by the week; 448 Main Avenue South.

ROOM AND BOARD for elderly people. Can give references. 733-3600.

EXCELLENT rooms, warm, clean, private entrance. Close in. 137 4th Avenue North.

MEN'S ROOMING house. Accredited by college. Large rooms. Good meals. 121 7th Avenue North.

CAMERA CENTER HOTEL — Conveniently located downtown. By day, week or month.

ROOM FOR RENT! With garage. Phone 733-6200.

Farms for Rent 84

80 ACRE FARM for rent to party who will move onto farm. 733-4001.

80 ACRES with three bedroom modern home and Grade A dairy barn. Phone 324-2400, Jerome.

Farms for Rent 84

RANCH FOR LEASE

500 ACRES irrigated. Large wheat allotment. Combination beef cattle operation. Excellent facilities. Equipment, finances and references required. Write Box C-17, c/o Times-News.

40 ACRES NEAR Twin Falls. Wheat and beet allotments. Cash rent. Call Earl Barnes, 423-5659. C. Looney Realtor, 733-4081.

Other Rentals 86

FOR RENT: Potato cellar. Fairly large, good condition. Close to Jerome. Phone 324-4111, Jerome. Evenings.

Wanted to Rent 88

120 TO 160 acre farm in Wendell, Tuttle, or Hagerman area. Have machinery help and financing. Write Box D-3 c-o Times-News.

WANTED TO RENT: Improved 40 for cattle raising. Write to Box C-20, c-o Times-News.

WANTED TO RENT: Fall and winter horse pasture. Phone 733-4038.

Farm Implements 90

Buy Now And SAVE

WAIVER OF FINANCE on new and used tractors until April 1, 1967.

WAIVER OF FINANCE on new and used combines until August 1, 1967.

—TRACTORS—
JOHN DEERE 4010, 1964, completely overhauled, excellent.
FARMALL 450
FARMALL M
MASSEY FERGUSON 165, gas, practically new, excellent condition.
IHC M FARMALL
ALLIS CHALMERS D-17 diesel, 1958.
2 MASSEY FERGUSON 85, gas, 1960.
ALLIS CHALMERS WD45.
MASSEY FERGUSON 65 diesel.
CASH 830 Caseomatic diesel, 1960
CASE 300, 1959
FORD 941 diesel, 1958.

—BALERS—
New, Used and Demonstrators
JOHN DEERE 214 wire tie.
JOHN DEERE 216 WS tire tie.
JOHN DEERE used No. 5 mowers.
IMCO 2-row beet harvester with row finder.
JOHN DEERE Model 850 disc tiller.
WESCON 2-row beet topper windrower.
MASSEY FERGUSON 3-bottom 2-way 16" hang-on plows.
SEVERAL other good used plows.

GEM EQUIPMENT SALES, INC.
"Your John Deere Dealer"
S. Eastland Drive 733-7272
John Hill, 423-5131
Chester Sherrets 733-5260

HARVEST SPECIALS
* GEHL corn chopper
* ALLIS CHALMERS corn chopper $295
* CASE chopper with hay and corn head $295
* LETZ PTO feed grinder $125
* IHC 1-row beet puller
* GEMCO 2-row beet puller
* FARMHAND 1-row beet puller
* FARMHAND 2-row beet puller
* JOHN DEERE 1-row beet puller
* GEMCO lifter loader, 2-row
* OPEL lifter loader, 2-row

MOUNTAIN STATES IMPLEMENT
120 2nd Avenue South 733-8432

FARMERS AND CUSTOM OPERATORS

Don't get caught short in the rush. "ORDER YOUR EQUIPMENT NOW!"
• Baled Hay Loaders
• Metal Bulk Beds & Beet Beds
• Potato Pilers & Go-Betweens

Still taking a few orders on 1966 model Bauer potato harvester. This new, larger capacity machine is ample for either 2-row direct digging or 4-row dig and pick-up. These units are grower proven to be the cheapest model machine per acre under the most adverse digging condition.

PAUL EQUIPMENT & WELDING SHOP
J. A. Bauer, Owner

USED TRACTOR — BARGAINS —
IH 350 diesel, single front Farmhand loader.
CASE, 530, gas.
CASE 811-B, gas, Caseomatic.
FERGUSON TO-30.
IH Super C, cultivator tools.

REED TRACTOR CO.
New Case Dealer
104 Third Avenue South

Have Your TRACTOR Overhauled
We Repair All Makes!
MOLYNEUX MACHINERY
Your Allis-Chalmers Dealer
733-7547 Twin Falls

OLIVER 70 tractor with lift; Oliver 70 tractor, McCormick mower, fits tractor. Old Chevrolet pickup. Forge. Small electric motors. Large anvil. Bean cultivator. Feed grinder. Disc. 5' ditcher. 8' cultivator. Vise. Lots of cultivator tools and parts. Many other articles, 2 miles west, 1 south of the Wendell bank. K. D. Sligar, 536-2095.

WANT TO save money? Call for a demonstration. Most economical tractors on the market today. Valley Tractor & Implement, Buhl, 543-5022.

16' COMBINATION beet and grain bed with laminated floor. General Building Supply, 252 Washington, phone 733-3390.

HAY BALERS, 25 used, all sizes and makes, all reconditioned. Also some as is. Elliott's, Burley, 678-5565.

ONE JOHN DEERE Level Bed Digger with cross conveyor. A-1 shape. Paul Equipment & Welding Shop, Paul, Idaho, 438-4272.

BEET BED for sale, good condition. Phone 536-2096, Wendell, evenings.

Farm Implements 90

—TRACTORS—
333 MASSEY HARRIS diesel
D-14 ALLIS CHALMERS
JOHN DEERE 50
8N FORD
MASSEY HARRIS 44 diesel
JOHN DEERE A

— Potato Equipment —
CURL No. 1 harvester with blower and brush deviner
OLIVER 2-row digger
CURL 4-row digger

MOLYNEUX MACHINERY CO.
Your Allis Chalmers Dealer
1062 Floral 733-7547

BEET HARVESTERS: Used 1-row tank type, Farmhand with topper, late model. New 2-row Wescon tank type. Big discount. New 2- and 3-row Hesston tank type with topper units. Twin Falls Tractor & Implement, 733-8687.

ONE USED BAUER Level Bed Potato Harvester. Reconditioned and ready to go. Paul Equipment & Welding Shop, Paul, Idaho, 438-4272.

USED FARM equipment. Tractors, machines, trucks. Priced right, terms to suit. Call 436-3193, Cameron Sales, Rupert.

FOR YOUR DeLaval repairs and dairy supplies contact: Mountain States Implement, 120 2nd South, 733-8432.

FOR SALE: Beet bed, 8'x15'. Brand new. Heavily built, metal reinforced. See at North Side Lumber, Jerome.

JOHN DEERE 1965 beet harvester, 2 or 3 row tank type, attached topper. $5500; can be financed. Call 532-2472, Norland.

SAVE your beet tops! See the new Heath Barnes 6-row beet topper windrower. Gem Equipment, Eastland Drive, phone 733-7272.

WE SERVICE all makes of machinery. Reed Tractor Co. Case Equipment Dealer, 104 3rd South, 733-5543.

FALL CLEARANCE on Swathers. Buy now and save. No carrying charges 'til spring of 1967. Zitlau Motor Co., Wendell 536-5111.

MODEL 50 F.H. IHC corn chopper with 2-row corn head and hay pickup. Top shape. 733-8405 days, 733-2784 evenings.

CR EQUIPMENT Co., Highway 27, south of Paul. J. I. Case farm machinery Sales and Service.

GEMCO beet harvester, 1962 2-row. Very good condition. Frank Mulder. Phone 438-2409, Paul.

CR EQUIPMENT Co., Highway 27, south of Paul. J. I. Case farm machinery Sales and Service.

INTERNATIONAL 8' single disc grain drill; rubber tires. Phone 733-2600 morning or evenings.

TWO USED CURL Pickup Loaders. Paul Equipment & Welding Shop, Paul, Idaho, 438-4272.

BEET BED for sale: $200. Phone 324-2044, Jerome, after 6:00 p.m.

FOR SALE: Farmhand power box. Phone 324-4255, Jerome.

Farm Supplies 91

MOWER sickles from 10.79. Sections 17c. Ledgerplates, 16c. Guards, $1.11. Twin: Mexican Chieftain, 5.95. Trussight regular or heavy duty, 6.95. Plastic twine, 8.55. CPI baler wire, 10.25. See us for the best prices on Hood tires and batteries. Farm & City Distributing, 633 Main Ave. e., Twin Falls.

FOR SALE: Submersible pump, 3" 8" diameter, 3 phase, copper and bronze corrosion resistant. Eastland and Addison, Twin Falls, 733-6891.

202 SHARES of Northside Canal water. Will sell lots of 10, 20 or more shares. Wendell Realty, Wendell, Idaho, 536-2274.

Hay, Grain and Feed 94

WANTED TO BUY: Good quality baled hay, feed, grain. Any amount. Bonded dealer. McKittrick's Trucking. Box 83. Phone 788-2281, Bellevue, Idaho.

MAGIC VALLEY Milling Service; Feed Grinding; Walter Larson Kimberly, 423-5604.

BALED hay, third cutting, in the field. $25 ton. Phone 829-5167, Hazelton.

WANTED: Baled hay, $26, delivered. Albers Milling Company. Phone 733-4241.

HAY for sale by the bale only. Dan Daniels, 151 Rose Street North, 733-2179.

STEAM custom grain rolling, portable to the farm; molasses. Haskell, 423-6880, Kimberly.

500 TONS 1st and 2nd crop hay in stack. Make bid on 100 tons or more. 324-5167, Jerome.

FOR SALE: Silage corn in the field. Lang's Nursery, 405 Gardner Avenue.

PASTURE, wanted for 100 head stock cows immediately. Lorenzo Haley, 733-6055.

FEED grinding and mixing. Molasses. Bulk tank. Daffin Mill, Theilen Milling Service, 733-6276.

200 TON third crop baled hay in field or slipped in load lots. Phone 324-5107, Jerome.

GRAIN rolling, steam or dry. McMillan's, Jerome. Phone 324-2677.

BALED STRAW wanted: Phone C. S. Musser, 837-4425, Hagerman.

HAY AND FALL pasture for sale. Phone 324-5160, Jerome, evenings.

Animal Breeding 100

ARTIFICIAL BREEDING to A.B.S. great proven sires, nation's highest type production sires. Also all breeds of beef available. Buhl, collect, 543-6102; Jerome 324-2652; Hazelton 829-5554; Burley 678-9253.

Auctions 101

L-A-M-B S-A-L-E
1500 Fat, Feeder Lambs and some Breeding Ewes
Friday, Sept. 23rd, 1:00 p.m.
Sale Barn
Mackay, Idaho

HAROLD'S AUCTION every Friday, 7:00 p.m. (We sell anything of value). 459 2nd Avenue South, 324-2685, Jerome, 733-4010.

Cattle 102

CHAROLAIS cows; some with calves. All bred back. Call or write Ross Parker, Hagerman, 837-4848.

Cattle 102

On Farm Slaughtering
WE SLAUGHTER
• BEEF
• VEAL
• LAMB
North Main Lockers
For fast service call 733-4982
evenings 733-7168

FARM SLAUGHTERING
THE ONLY qualified butchers in Magic Valley. Quickest, Cleanest. Call Ecker & Son, 733-4346.

SALE OR TRADE: 50 head Holstein Springer heifers, weighing from 1,000 to 1,300 pounds. Also, a lot of artificial heifers, close-up. 14 head Guernsey heifers. Have 2 outfits to finance with. Eugene Hughes, Jerome, 324-2415.

DAIRY COWS and heifers, fresh or springers. 100 per cent guaranteed. Will buy or trade for all kinds livestock and springers for California. Hap or Clyde Hughes, Buhl, 543-5969 or 543-5825.

REGISTERED and non-registered Angus bulls, 18 months or older. Enough to choose at present time. Call Kimberly, 423-5855 or 423-4014 after 6 p.m.

FOR SALE: Good baby and pasture calves. All kinds. Holstein, white face, and black. 324-4162 or 324-4028, Jerome.

WANTED to Buy: Dairy springers, heifers and cows. Top market price paid. Mike Neal, 543-4766, Buhl, Call collect.

CHARLOIS bull. Nine months old. Top quality range bull prospect. Marilynn Tanner, Jerome, 324-2237.

HOLSTEIN heifer calves and black Baldie calves for sale. Phone 543-5983, Buhl. Billie Wilson.

FOR SALE: Baby and pasture calves. Black whiteface and whiteface. Phone 543-5854, Buhl.

FOR SALE: *Baby and pasture calves.* Black whiteface and whiteface. Phone 543-5854, Buhl.

FOUR Springer Holstein Cows. Also 20 ton third cutting hay. Phone 536-2505, Wendell; E. E. Andrews.

TWO GUERNSEY milk cows for sale. Phone 733-8824, Twin Falls.

Swine 103

WEANER pigs for sale. Phone 324-4196, Jerome, after 6 p.m. or before 8 a.m.

2 REGISTERED WHITE faced bulls for sale or trade, 2-3 years old. 733-7267.

YORKSHIRE breeding age gilts and serviceable age boars. Can be registered. Call 537-2874, Castleford.

Horses 104

SADDLE FOR SALE
Lawrence Form-Fitter heavy duty, 14" undercut swells, 12" seat, 4" cantle. Excellent condition. $85. Phone 934-4944, Gooding after 5:00 p.m.

BARREL R-A-C-I-N-G PROSPECTS sired by Sass Thomas out of papered mares. Fillys, colts, and geldings. Solid colored. Only five left. $50 and up. Marvin Baldwin, Buhl.

GENTLE smooth mouth mare, excellent for all children and good mountain horse, 4 year old black mare, broke to ride, also goats for sale. 733-4858.

SADDLE HORSES, kid ponies, large pack burrows, saddles, also 13 acres of pasture ground for sale. Mel Christensen, 733-8346.

NEED an EXPERT?

Use this handy directory as a guide to fast, reliable service.
Call today for free estimates.

24 Hour
Answering Service

If The Telephone of Any Advertiser in This Directory Is Not Answered, Dial 733-2386. Telephone Answering Service, Day or Night. The Advertiser Will Be Notified to Call You.

For Listing Information in this Handy Business Service Guide, Call 733-0931. A Trained Ad-Writer Will Help You.

Air Conditioning

Air conditioning, heating and furnace cleaning. For the best service call EK Furnace Company, 733-3287.

Ambulance Service

Prompt 24-hour oxygen equipped ambulance service. White Mortuary, 733-6600, Twin Falls.

Boarding & Training

George's Kennels. Boarding all breeds; training all Sporting breeds. George's Kennels, 324-4245, Jerome.

Carpenters

Block concrete work. Patios, fireplaces, etc. Guaranteed. Free estimates. 733-3329. Moffitt Construction.

Carpenters: Patios, remodeling, new work, cabinets, cement, finishing. Free estimates, 733-8400.

Chain Link Fence

Chain-Link Fence, residential—commercial. Phone 733-3547—733-5507, Gillespie. Free estimates.

Concrete Forming

Concrete forming: basement, foundation footing, residential or commercial. Merlin Deahl, 733-3138.

Myers' Concrete Construction. All types. Flatwork, forms, curbs, patching, etc. Free estimates. 733-5636, 324-2178.

Custom Upholstery

Roger Thompson, Western Upholstery. Free estimates, guaranteed workmanship. Roll and sale. Call 423-5604, Kimberly.

Excavation

Backhoes, tractor mounted, radio dispatched; trench, back filling, basement digging, complete septic system. Satisfaction assured. Glenn Fairbanks & Sons, 733-3061.

Backhoe work. Specializing in Septic tanks and drain field installation. Haken Sewer Service, 733-2541.

Florists

Flowers say it best. Specialists in Sympathy Flowers. Julia's Flowers, 202 Shoshone East, 733-3142.

Furnace Cleaning

Furnace cleaned and checked, $10; oil stove, $8. 10 years experience. Work guaranteed. Phone 733-7234.

Fuel Oil

For Stove and furnace Oil, call Gem State Oil, 733-6962. Our fuel makes warm friends.

Housemoving

Experienced licensed housemoving. Free estimates. B. O. Miller, phone 733-6075.

Import-Export Service

For expert advice on all kinds of import-export goods, phone 733-6174.

Janitorial Service

Complete window cleaning and janitor service. Weekly and monthly contracts. Commercial and residential. We are bonded and insured. Contact Ray or Walter Corbett at 733-0535.

Motor Club

Complete legal service—Bond, 10,000 — Personal and Road Service. UMC Motor Club. Phone 733-6369.

New Lawns

Now's the time! New fall lawns planted. Free estimates. Johnny Meyers Landscaping. 733-8763.

Ornamental Iron

Ornamental Iron, cast and wrought, columns, railings. Phone 733-3547 — 733-5507, Gillespie. Free estimates.

Painting

Stuart Brothers; interior and exterior, commercial and residential. Sand. Blasting. 733-1134 or 733-1048.

Gary Tate. Brush or spray painting. Free estimates. Phone 733-2700.

Radiator Service

Clyde's Radiator Shop, 245 Washington. 733-6060. Radiators our business, not a sideline. Many years experience.

Tom's Radiator Shop Repair. All sizes. Weld gas tanks. Portable welding. 242 2nd Avenue South. Call 733-6822 or 733-7807.

Rentals

Folding chairs; tables, any number, all occasions; also trash hauling. Intermountain Fuel, 733-6621.

1001 items for rent. "Rent-Alls" company, across from Fire Department. Phone 733-6667.

Storm Windows

Storm windows, deluxe 2 track, from $15.95. Gillespie, 733-5507, 733-3547. Free estimates, 100% financing.

Use These Phone Numbers FREE of Charge

No matter where you live in these areas, you can now telephone the Times-News free of charge.

If you live in	Dial
Buhl, Castleford	543-4648
Wendell, Gooding, Hagerman, Jerome	536-2535
Filer, Hollister Rogerson	326-5375
Burley, Rupert, Declo, Paul, Norland	678-2552

Septic Tank Service

Roto-Rooter sewer services for any drainage failure. Also septic tank cleaning. A. O. Haken, 733-2541.

Septic tanks cleaned, repaired and installed. Free inspection. Lloyd Cravens, 733-3053.

Complete drain-line and sewer line service. Also, Septic Tank cleaning. Leo Harvey, 543-5122, Buhl.

Telephone Answer Service

Your telephone is never alone. 24-hour service. Phone 733-2386.

Television Repair

Antenna Systems, Maintenance and construction. Color, black and white, radio, stereo, and tape recorder service. Twin Falls Electronics Service. Phone 733-0722. "Hi" Long, Owner.

Del Butterfield's Radio & TV Service. 28 years of electronic experience. 1807 Addison East, 733-2833.

Towing

Jansson Towing Service. Phone 733-6103. Day or night. 23½ hours with radio dispatched trucks.

Sligar Wrecker Service. Addison Avenue West. Phone 733-1234.

Trailer Courts

CASWELL Mobile Court — Magic Valley's finest. New, ultra-modern. 281 Caswell Avenue West.

Tree Service

Valley Tree Service
Trimming, Topping and Removing
Free estimates. Insured.
BOX 14, T.F. 733-3351

Wanted: Tree topping and removal. Shrubbery trimming. Free estimates. Wood's Tree Service, 733-5040.

Upholstery

We offer complete service on all types of furniture. Recovering, rebuilding, refinishing, redesigning. Free estimates. Cain's, Inc., phone 733-7111.

Roger Thompson, Western Upholstery. Free estimates. Roll and sale. Guaranteed workmanship. Call 423-5604, Kimberly.

Vacuum Cleaners

Electrolux, only authorized dealer for genuine Electrolux cleaners and supplies, 733-5618, 806 Blue Lakes Boulevard.

Repair all makes; supplies; Hoover Sales and Service. Corner Blue Lakes 2nd Ave. East, 733-1027.

Welding Supplies

Watch for opening HOME OF MAGIC AIR, 1440 Kimberly Road, Gem State Welders Supply, 733-9583.

Wiring

OWENS ELECTRIC
More current for less currency. Home, commercial and farm wiring. New remodel repair. Miscellaneous trades considered also. Phone Leonard, 733-8430.

Want Ads work better than anything
Phone 733-0931

Horses 104

SEVEN year old mare, two year old gelding. Both Palamino color with quarter horse breeding. Gentle and well mannered. Contact Steve Otley, 436-6321 or Hanzel Chevrolet Company 436-3158, Rupert.

BAKER horse trailers — 2 and 3 horse trailers in stock. As low as $664. Terms. Husman's Idaho Distributor, South Lincoln, Jerome.

ATTENTION Horsemen! Now accepting horses to break. Also, shoeing. Call Denver Pine, 326-4631, Filer.

WHITE gelding. Good riding and excellent pack horse. $125. Call 733-7169.

MARE FOR SALE: Gentle for anyone. Good pack horse. Call morning or evenings, 543-4458, Buhl.

GENTLE smooth mouthed gelding for sale. Good mountain horse. Phone 733-7486.

5 YEAR OLD Sorrel gelding. Gentle and good for hunting. $200. 733-7612.

WELSH AND SHETLAND pony for sale: 4 years old. Phone 733-8114.

Sheep 106

80 MIXED EWES. Columbia, $20. Suffolks $18 per head. Lambing September 15. One yearling Panama buck, $60. One Suffolk buck $40. Sell any amount. 326-4693, Filer.

20 GOOD STRONG yearling Suffolk bucks. $50 per head. Phone 326-4867, Filer, after 7:00 p.m.

FOR SALE: 140 head yearling ewes. Call 934-4956, Ralph Faulkner, Gooding, Idaho.

FARM FLOCK. 33 black-face ewes. Custer Buck. 2 lambs. Phone 733-6856.

Pets and Pet Supplies 110

BEAGLES — BEAGLES
— BEAGLES —
Registered — all ages — pet and show stock — Stud service — Heard — 100 Grandview Drive.

ADORABLE Poodle Puppies ready *now. Free trim and bath. Home of tiny toys.* Stud service. Grooming. Beautiful Collars. The cutest billed caps. Sweaters. Cheri Miller Kennels, ¾ mile west of Red Cap Corner, Kimberly. 423-5104 — 423-5136.

PUREBRED German Shepherd puppies, one male Great Dane, German Shorthair puppies. Mac's Kennels, 388 4th Avenue East, Phone 536-2317, Wendell.

AKC POODLES. White or silver toys. Five generation pedigrees. Sassafras line breeding. Not kennel raised. Call 733-7482, days or 733-1175 after 5 p.m.

AKC MINIATURE Schnauzer puppies. Excellent breeding. Write Marilyn Hall, Heyburn, Idaho, 678-2083.

AKC REGISTERED Brittanies. 2 choice males. Had 1st permanent distemper shot. 685 South Locust, phone 733-4435.

CFA Registered Silver Persian cat. Champion bloodlines. Affectionate pet or beautiful show stock. 733-7471.

GERMAN Shorthair; 11 months old. Pedigreed, very good dog. Call 324-4147, Jerome after 5 p.m. for appointment.

2 MALE MINIATURE poodle puppies, 1 apricot, 1 grey. $35 each. 326-5241, Filer.

PUG PUPPIES. Also Red Dachshund puppies. Castleford Kennels, Buhl. Phone 537-2921.

TROPICAL fish, wholesale, 10 miles northwest of Buhl, highway 30, Miracle Hot Springs, 543-4740.

AKC REGISTERED. Beautiful, platinum, silver, female toy poodles. Call 733-8018.

GERMAN SHORT Haired puppies for sale. Top hunting dog. Your choice, $15. Phone 733-8482.

FOR SALE: Chinchillas. Or will trade for small trailer house or camper. 266 Alexander.

STUD SERVICE. AKC registered beautiful Ice White Toy Poodle with pedigree. Phone 733-8018.

PUREBRED Cocker puppies for sale. Black female, $10. Red male, $15. Phone 423-5947, Kimberly.

THOROUGHBRED unregistered German Shorthair puppies for sale, $10 each. Phone 733-1916.

EXTRA NICE: Small Chihuahua puppies. Reasonable. Phone 733-8490.

FOR SALE: German Shepard puppies. Phone 543-5569, Buhl.

Other Livestock 112

MILK GOATS for sale. Also one billy. Call 438-4359, Paul.

Livestock Wanted 114

FOR PROMPT REMOVAL
Dead and Useless
LIVESTOCK
PHONE COLLECT

IDAHO HIDE & TALLOW CO.
TWIN FALLS 733-6835
678-8411 BURLEY

Appliances & HH Equip. 120

REAL LATE model RCA Whirlpool washer, 2 cycle, 2-speed, 14-pound load, only $149.50, $10 down, $13.20 per month. M & Y Electric, 441 Main East, open Friday 'til 9.

FOR refrigerators, freezers, ranges, new and used: See Hall of Music (Camera Center) before you buy.

WANTED: Good used furniture, appliances, antiques, baby things. "Chick" Hayes Furniture, 733-4010.

USED Bendix dryer and used Whirlpool washer. Priced reasonable. Call 733-8674 or see at 313 Walnut.

15' UPRIGHT Whirlpool freezer. Like new. $200. See at 451 2nd Avenue North.

TAPPAN 400 range, chrome, double ovens, rotisserie, perfect condition. $100 or best offer. 733-5328.

Furniture & HH Goods 122

SNAKE RIVER AUCTION
Sale Every Saturday 11 a.m.
CALL 733-7754
Free Pickup of Salable Items
Used Furniture store open every day

SPOT CASH
For Furniture — Appliances
Things of Value
DANNER FURNITURE
127 2nd Avenue West 733-1421

SEWING MACHINES service and repair, all makes. Reconditioned used machines. New machines, complete line sewing aids. Scissors sharpened. Sea Skinner Sewing Shoppe, Save-On Shopping Center, 733-6542.

BABY CRIB and mattress. Small play pen—can be used as bed. Roll-a-way bed and mattress. Frame for Sampson trampoline. All good condition. 598 Cindy Drive, 733-4756.

FURNITURE including lovely blonde monogrammed oil heater. Also trash burner. Terms of camper trailer. Call 543-6741, Buhl.

BUY, SELL, or TRADE cash for used furniture, appliances or anything of value. Buhl Bargain Center, 119 South Broadway, 543-6211.

STUDENT DESK. Sanded and ready to finish, 4 large drawers convenient for books and papers. Back to school special. $17.95. Danner Furniture, 733-1421.

ARMSTRONG Vinyl Asbestos tile. Large selection of colors and patterns. Danner Furniture, 127 2nd Avenue West, Phone 733-1421.

USED CARPET for sale. $1 per yard, including pad. Phone 733-8201.

FOR SALE, 9x12' rug and pad, 4 burner electric range, Bedsprings. Phone 733-3612.

SOLD our home. Must sell house full of furniture. Call 733-7636.

Furniture & HH Goods 122

SINGLE BUNK BED. Mahogany frame. Inner spring mattress and box springs. Good condition. Solid maple cobblers bench. Phone 733-7753 after 6:00 p.m.

ONE GROUP of rocker recliners, soft plastic covers, damaged. Regular $54.95, Now $34.88. Western Auto, 233 Main East, Twin Falls.

FOUR used Spinet pianos. Like new. Easy terms. Walnut—Mahogany—Blonde. Claude Brown Furniture and Music Store.

HOSPITAL BED. Complete with mattress and guard rails. Peterson Furniture. Phone 733-2800.

Musical Instruments 124

LET'S join the band. Rent a new or used band instrument before you buy. Our experienced personnel will help you with your selection. Masoner Music Center, 221 Main Avenue East.

BEGINNING band students. Rental instruments, used and new—Conn—Selmer—Bundy. Finest made. Warner Music, 131 Shoshone North.

REYNOLDS trombone. Used one year. Excellent condition. Call 543-6267, Buhl after 6 p.m.

GUITAR and accordion sales. By appointment. Wynkoop Music Studios, 733-7265.

CONN trombone, gold plated, per- at Alexander's Clothing Store. Call 733-0072 after 6 p.m.

USED CONN Alto saxaphone for sale. $175. Phone 423-5255, Kimberly.

UPRIGHT piano for sale. Also furniture. Phone 733-8824, Twin Falls.

Radio and TV Sets 125

MR. 2-way radio is the biggest blabber mouth in town. He's telling everyone how they can save time and money with Aertron. Phone 733-7324 for the word.

EXPERIENCED TV, Radio, and Tapo Recorder technical on duty at the Hall of Music. All work guaranteed. 733-4921.

EXCLUSIVELY electronics. For the best color and B & W TV service, call Joe's Economy TV, 733-6278, 30 years in the business.

REBUILT RCA's; Motorolas; G. E. you name it we have it as low as $39.50. M & Y Electric, 441 Main East, open Friday 'til 9.

1 — ONLY, Admiral color TV-Stereo Theatre. $1085. For quick sale only, $699 with trade. Hall of Music. Easy terms.

TRUETONE 12" portable TV. Special low price $78.88. Western Auto, 233 Main East, Twin Falls.

Good Things to Eat 133

APPLES

RED and golden Delicious apples for sale. Art Akland Orchard, 4 miles east on Highway 30, 4 north and ¼ west of Buhl. Call 543-4044.

PEPPERS, CANNING tomatoes, red spuds, banana squash. Irvin Bodenstab. 2 miles north, 1 mile west of West 5 points.

PEANUT BUTTER, fresh ground and no filler added. Stawell Health Food Store, 837 Main West, 733-8311.

STRAWBERRIES you pick 85c per gallon at Raugust's. No appointment needed. Located 1 mile south, 2½ mile east of Jerome.

STRAWBERRIES, you pick 85c per gallon. Picked $1.35 per gallon. Also, red potatoes, at Mayers, 324-2285, Jerome.

JONATHAN and McIntosh apples. Orchard run. Greenridge Orchards. (Formerly Kenyon Green). Phone 733-9491.

RED POTATOES, tomatoes, squash, and carrots. 1102 North Blue Lakes. Next door to KEEP.

WHOLESALE beef by half or quarter. Cut and wrapped. Phone North Main Lockers, 733-4982.

TOMATOES, cabbage, also carnations and peppers for sale. Lang's Nursery, 405 Gardner Avenue.

POTATOES, carrots, squash, 676 Jackson, no Sunday sales. Phone 733-8885 or 733-3607.

STRAWBERRIES for sale at $1.35 per gallon. Picked at Raugusts. 324-4020, Jerome.

CABBAGE, TOMATOES, egg plant, peppers, 2 miles east, ¾ north of Washington School. 733-2530.

FOR SALE: Red potatoes and canning tomatoes. Phone 733-3051 for orders.

Shrubbery-Plants-Bulbs 136

GLADIOLUS for all occasion. Irvin Bodenstab. Two miles north, one mile west of West 5 Points.

Miscellaneous For Sale 140

* HUNTER'S *
SPECIALS
• Slings
• Tents
• Sleeping Bags
• Meat Sacks, 50c up
• Safety Vest, 49c
• 30.06 Shells, $2.08 box

KOPPEL'S SURPRLUS
Lots-Of-Free-Parking
152 2nd So., Twin Falls — Boise

TWO purebred Beagle puppies, 8 weeks old; 2 parakeets in large wrought iron cage; well built dining room table with 4 chairs and buffet; RCA portable stereo with detachable speakers and diamond needle in good condition; blonde table with record space to use with stereo. Call 543-5701, Buhl.

GIRLS 20" bicycle, $10. 2-wheel trailer, $25. Sports model 303 rifle, $35. 160 — 12x12 acoustical ceiling tiles used but like new, 10c each. Wagner 1 horse power electric motor 1725 R.P.M, $15. 35' ½" 3-ply steam hose—new, $15. Phone 733-2862 after 5:00 p.m.

PLAY HOUSE for little girls to be set in your own yard, 4'x7', 5' high. Built by Explorer Post 81, like the one at Salisbury's, 594 Cindy Drive. Bargain priced, 733-4756.

AWNINGS, patios, carports, ornamental iron, railings, columns, trailer steps, chain link fence. Free estimates, 100% financing. Expert work. Call Corrigan, 733-9422, 336 Washington.

STORM WINDOWS, aluminum, heavy weight quality. Protects against winter's blasts and drafts. $1 trade-in on screen. We fit any window. 100% financing. Call Corrigan, 733-9422, 336 Washington.

WINTER'S COMING. Prepare now. Storm doors or patio doors. Heavy duty, self-storing house storm door. $10 trade in on screens or wood doors. Call Corrigan, 733-9422, 336 Washington.

Don't Wait! Winterize your car now. Antifreeze, $1.69 gallon. Atlas snow tires, studded or unstudded.
LaMAR'S AMERICAN SERVICE
306 Blue Lakes North 733-0878

WINDOW SHADES: $1.47 up. Sizes 36" to 84" odd sizes cut free. At M. H. King Stores and King's in Lynwood Shopping Center.

9x12' THRIFTEX linoleum rugs, $6.95. Assorted patterns. Danner Furniture, 733-1421.

IMPORTED light brown European wig. Handmade 100% human hair. Never worn. Call 733-5485.

STOW-a-way bed for rent. $1.50 a week. Danner Furniture, phone 733-1421.

FOR SALE: 2 power chain saws in good condition. Phone 733-4167.

Miscellaneous For Sale 140

LOFTY pile, free from soil—is the carpet cleaned with Blue Lustre. Rent electric shampooer $1. Krengel's Hardware.

MILLIONS of rugs have been cleaned with Blue Lustre. It's America's finest. Rent electric shampooer $1. Greenawalts.

ALUMINUM storm doors (self-storing), reg. $34.95, now—$25.88. The A. C. Houston Lumber (formerly Home Lumber). 733-2214.

PUMPS: Irrigation and domestic. Any size. Steel pipelines. Quick installation. Killinger Electric, phone 733-5728.

DECORATING Problems? Let L'Herisson's help you. brighten problem rooms. Free consultation L'Herisson's, Jerome. 324-5061.

LOST bright carpet colors . . . restore them with Blue Lustre. Rent electric shampooer $1. Price Hardware.

ONE of the finer things of life . . . Blue Lustre carpet and upholstery cleaner. Rent electric shampooer $1. Craig-Paint-Store.

DRAPERIES: Complete draping department. Large selection. We install. Call us for free estimates. Cain's. 733-7111.

KNIT and fine yarns from the Eagles Nest, 117 East 7th, Jerome. Martin Clark, 324-2800.

GLASS CANNING jars, grits bi-cycle, alarmclock, 70 - piece silverware. Eternally Yours, Mobilemaid dishwasher. 733-2903.

MONROE electric 10-key, 10-column adding machine, excellent condition. $175. 733-6656 after 6 p.m.

DRY CLEAN your carpeting. No wetting. No waiting. Rent Host. Wilson Bates, 733-6146.

HUNTING knives. Large selection in the valley. The Cutlery Shop, back of the I.D.

WE REBUILD hydraulic jacks at Albers Auto Supply, 121 3rd Avenue West. See us today.

55 GALLON barrels for sale. 151 Rose Street North. Dan Daniels. Phone 733-2179.

USED screen doors for sale. Priced as low as $1.50. Phone Twin 733-0067 or Buhl 543-4402.

Miscellaneous Wanted 141

TOP CASH FOR SCRAP
Copper, Brass Aluminum
Batteries, Radiators
H. KOPPEL CO
152 2nd Avenue South

Fuel and Wood 143

WANTED: Furniture, appliances, anything of value. Call 733-7234.

Hearing Equipment 144

STOKERMATIC furnace. Almost new; in excellent condition. Call 733-2636 or see at 1347 6th Avenue East.

STOKERMATIC parlor furnace. Call your dealer, J. L. Mondragon, 444 5th Avenue West, phone 733-6128.

OIL STOVES, gunstock, $8.50 and up. Banner Furniture, 127 2nd Avenue West. Phone 733-4121.

Building Materials 146

NEW PLYWAY located on Grand View Drive, next to Grand Theatre. Paneling as low as $2.95. 733-1583.

Bikes & Motor Scooters 157

TRAIL CYCLE and girl's 26" bicycle. 249 Harrison or call 733-1301.

Sporting Goods 159

SPECIAL! New 30-06 rifles, $95; 30-30 Winchester, model 70, 7mm magnum; ammo; 30-06; 308; 270; etc. $2.75 box. Magnums, $3.50 box. Scopes, $19.95, mounted and sighted free. Gun repairs. Richard Hunt, Kimberly, 423-5690.

BRASS for reloading: 308, 30.06 and 45, standard and match; 38 and carbine. Reasonably priced. 344 2nd Avenue North. 733-6767, call for appointment.

NEW GUNS; Will trade for anything of value. Large selection of used guns. Special prices on shotgun shells. Red's Trading Post.

FOR SALE: 30-06 Remington automatic with 4-power Weaver scope, $110. 733-7486.

SPRINGFIELD 30.06 for sale. Bishop stock. Linaman 4-power scope. $90. Phone 733-7612.

SAVAGE lever action rifle, caliber 250-3000. Excellent condition. Call 733-7682.

NEW Winchester 30-30 lever action rifle. Never fired. Reasonable price. Phone 733-2540 mornings.

243 WITH 6 power scope. Like new. Phone 733-4807.

SIX DEER rifles, two shotgunS. 151 Locust Street. Phone 733-6865.

Aircraft for Sale 165

REEDER FLYING SERVICE
For the best deal in Aircraft,
For low cost Flight Instruction!

Boats for Sale 169

Discover The Fun Of
Winter With An
EVINRUDE SKEETER
SNOWMOBILE
— '67 models now on display —
BUD & MARK'S
347 Main East 733-1194

We Are The Only
FACTORY AUTHORIZED
JOHNSON DEALER
In Twin Falls. Johnson outboards, Nor Mans and McCulloch saws, outboards. Dean Motor Co., 733-2022.

Motorcycles 180

ATTENTION
HUNTERS
Special sale on Honda Trail Machines. We now have a new Overhead Cam 90 in stock. Full 10 hp. 4 speed.
BLASIUS MOTORS
451 East Main

YAMAHA — All Sizes
Nothing down, Easy Terms
ALATI HARDWARE

1964 305 SUPER HAWK motor bike. Equipped with windshield and crash bars, mechanically in very good shape. Steve Sharp, 326-4411, Filer.

BLE BIRDSTONE Flirt — Why settle for less than the best? New from 125 to 1 immediate delivery. Bank terms. Hickman's, North Lincoln, Jerome.

WANT a motorcycle? Trade guns, cars, livestock or anything of value. Blue Lakes Cycle Shop, 1115 Blue Lakes South.

1964 HONDA 250 Scrambler. Excellent condition. Phone 733-1904 after 6 p.m.

HONDA HAWK 1963 250. Hoppy's Automotive or 207 Madrin Street, Phone 733-4929.

1966 250 SUZUKI. Excellent condition. $550. With crash helmet. Phone 733-8545.

FOR SALE: 1965 Honda 160. Phone 733-2005 after 5 p.m. or weekends.

Accessories and Repair 182

FREE POWER CHECK-UP: Let Honda experts give your car a power team check-up for full battery, generator, regulator, all electrical & etc. Honda. Phone 733-6021.

REPLACE spark plugs. More miles per gallon with Lepto Plug Injector. Guarantee life of motor. Money back guarantee. E. R. Huss, 236 6th Avenue East, 733-5748.

Trucks 196

TRUCK HEADQUARTERS

'56 FORD V8, 4-speed, long ½-ton. Extra good.
'55 FORD ½-Ton, Sharp.
'62 SCOUT Pickup.
'65 CHEVROLET 1-Ton, Wide 123-inch—Big 6-cylinder engine, 4-speed transmission.
'58 INTERNATIONAL 1½-Ton dual, 6-cylinder engine, 4-speed transmission with a good 10' horse rack. Motor just rebuilt.
'55 CHEVROLET 1-Ton dual, 6-cylinder engine, 4-speed transmission, V m'n'n and stock bed.
'61 CHEVROLET 2-Ton long. Big 6-cylinder, 4-speed transmission; 5-speed-axle, extra good rubber.
'63 GMC 2-Ton long. V8 engine, 4-speed transmission, 2-speed rear axle.
'60 INTERNATIONAL Low-cab forward 2-Ton long. 304 V8 engine, 5-speed transmission, 2-speed axle, 9.00x20 rubber.
'53 DODGE 2-Ton—long. 13' Grain bed. 6-cylinder engine, 5-speed transmission, 5-speed axle, good rubber.
'53 INTERNATIONAL Long 2-Ton. 6-cylinder engine. 5-speed transmission, 2-speed axle, good rubber.
'54 DODGE 2-Ton. Under body hoist, 14' flat bed. V8 engine, 5-speed transmission, 2-speed rear axle.
'64 JEEP ½-ton. 4-wheel drive, motor completely rebuilt, in top shape.
'64 SCOUT 4-wheel drive. Full cab, dual gas tanks, free wheeling hubs, very clean.
'64 DODGE 4-wheel drive ¾-ton. A real nice one.
'62 CHEVROLET 1-Ton. 6-cylinder engine, 4-speed transmission.
'59 FORD 1-Ton dual. V8 engine, 4-speed transmission, 10' flat bed. A top unit.
'57 CHEVROLET 1-Ton. 6-cylinder engine, 4-speed transmission—Omaha standard stock and grain bed.
'54 INTERNATIONAL 2-Ton long. 6-cylinder engine, 5-speed transmission, 2-speed rear axle. A good farm truck. 16' Beet Bed.
'53 FORD F750 Big V8 engine, 5-speed, transmission, 2-speed rear axle. 22' flat bed with tag axle. All job good shape.
'61 CHEVROLET 2-Ton long. Heavy duty, '292' 6-cylinder engine, 4-speed transmission, 2-speed rear axle. Extra good.
'62 FORD 2-Ton long. V8 engine, 4-speed transmission, 2-speed rear axle. Very good tires.
'60 FORD Dump truck. V8 engine, 5-speed transmission, 2-speed rear axle, good tires.
'56 FORD 2-Ton long. V8 engine, 4-speed transmission, 2-speed axle.

Bob Reese's Dodge City
Trucks Are Our Specialty — Not A Sideline!
Kenny Moon — 500 Block 2nd So. — Joe Butler

Campers 193

HUNTER'S SPECIAL
TRAVEL QUEEN campers. Fall clearance sale on all pickup campers. Save dollars. See them at Sportsmans Lodge, Thousand Springs, Call 837-4835, Hagerman.

NEW Aluminum camper shell for wide bed pickup. Complete with bed frame, screened windows, dome light and air vent. Can be seen at 1025 Elm or Call 733-6060.

QUEEN of the road. America's safest camper. Travel — Queen Coaches, 8' to 10½'. Sportsman's Lodge, Thousand Springs, Hagerman, Idaho.

SECURITY 8½' cabover camper. Brand new pressure water system. Stove, ice box, sink. Sleeps 4. $850. How about That Home Town Trailer Sales.

KAMP Away pickup campers. Factory delivery, factory prices. G & J Manufacturing, Paul, Idaho. Phone 438-4580.

8' ALL metal camper. Good condition. $175. Call 837-4523, Hagerman.

1966 SECURITY SLEEPER camper insulated and finished. $198. Home Town Trailer Sales.

Mobile Homes 194

SPECIAL
1966 DODGE D200 Pickup with 1966 Wolverine pickup camper. Self-contained.
$ $ $ $ $ $ $
1965 MARLETTE 10x55', expando, very neat.
1963 VAN DYKE 10x55', expando.
1962 COLUMBIA 10'x55' Expando, 2 bedrooms.
1961 SPACEMASTER 10'x50' 1 bedroom.
1965 SPACEMASTER 10'x50' 2 bedrooms.
1959 ANGELUS 10'x50' carpeted, 3 bedrooms.
1958 PARAMOUNT 10'x50' 2 bedrooms.
1963 NASHUA 8'x35' 1 bedroom, carpeted
1961 DETROITER 8'x35' 1 bedroom.
1959 NATIONAL 8'x42' 2 bedrooms.
1958 GEER 8'x35' 1 bedroom.
1955 VICTOR 8'x35' 1 bedroom.
1954 COLUMBIA 8'x35' 1 bedroom.
1950 SAFEWAY 8'x35' 1 bedroom.
— TRAVEL TRAILERS —
1965 ARISTOCRAT 19' Self-contained.
1964 ALJO 16' Gas refrigerator.
1964 GOLITE 13'
1959 LIESUREHOME 15'
1958 JEWEL 21'
1958 ALJO 19' modern.
— PICKUP CAMPERS —
Homemade Campers

GATEWAY
TRAILER CENTER
Addison West 733-2410
Hear Dean's Richfield
OPEN DAILY: 8 a.m. to 8 p.m.
OPEN SUN.: 10 a.m. to 6 p.m.

SOUTHERN IDAHO'S
Largest Display
* MOBILE HOMES
Marlette
* TRAVEL TRAILERS
Travelaire-Aristocrat
Rondrimer
* PICKUP CAMPERS
Winnebago
* PICKUP COVERS
K-D Kaps—Cem Top
* MOTOR HOMES
Lifetime Premiere
* TRAVEL TRAILER RENTALS
GATEWAY
TRAILER CENTER
Addison West 733-2410
Hear Dean's Richfield
OPEN DAILY: 8 a.m. to 8 p.m.
OPEN SUN.: 10 a.m. to 6 p.m.

CHOICE
Used Units!
— MOBILE HOMES —
$ $ $ $ $ $ $
FLEETWOOD, 10x50', one bedroom. Real nice. H. O. Cook, 330 Blaine Avenue, Phone 733-7485.

CHEVROLET 1963 pickup, 4-speed transmission with 10½' Vista Liner camper. 358 West Heyburn. Call 733-265 after 5 p.m.

FORD 1963 10-wheeler, tag axle, new tires, new grain boards, good bed, reasonable. Frank Shaw, Box 35, Carey, Idaho.

HUNTERS LOOK! Good one-owner 1959 Ford 4-wheel drive pickup. Call 324-5222—see at 526 North Davis, Jerome.

FOR SALE: 1964 Chevrolet stock truck. Also bulls and horses for loan. Darrell Lyon, 543-5824, Buhl.

1948 DODGE long wheelbase dump truck. Ready for work. $350. 441 Harrison. 733-3604.

Mobile Homes 194

Fall Clearance
SALE
on all
MOBILE HOMES
Buy before October 1 to beat the increase in interest rates.
SIMPSON'S
MOBILE HOMES
Highway 24 Rupert, Ida.
Mr. Rancher, farmer, or sportsmen. We can stop your pickup from having a wet bed by you selecting one of our fine pickup covers for as low as $200.

JUST
ARRIVED!!
New 1967 60x21'
— NEW MOON.—
2 bedroom, front living room, separate dining room, Italian Provincial furniture, deluxe throughout. Must see to appreciate.
BAKER'S
MOBILE HOMES
412 Addison West 733-3358

L (O) (O) K
SCHULT — BUDDY
CONCORD TERRY
GREEN STAMPS given with Parts and Supplies. The best and Lowest financing and Insurance.
Magic Valley
Mobile Homes.
2½ miles west Hiway 30 733-6141
— Star Craft —
New Moon — Kit
MOBILE HOMES
Kit Companion Travel and Vacation Trailers
SALES & SERVICE
PARTS & SUPPLIES
8 Years Serving Magic Valley
With Honest Prices—Fair Dealings
BAKER'S
MOBILE HOMES
412 Addison West 733-3358

ATTENTION
No. 1 alfalfa hay accepted on down payments of mobile homes. We will allow $30 a ton delivered allowance on this No. 1 alfalfa hay.
MAGIC VALLEY
MOBILE HOMES
— CLOSED SUNDAYS —
2½ miles west Hiway 30 733-6141

CAVEMAN
PICKUP CAMPER
For '67 Is Here!
See it now at . . .
BAKER'S MOBILE HOMES
412 Addison West 733-3358

PRICES Reduced for fall clearance sale on Columbias 10 and 12 wide, Marathons & Fleetwood 12 wides. Some good used 10 wides also. 1958 Modern Kingbilt in good condition. Simpson's Mobile Homes, Rupert, 436-7444.

FOR SALE: NASHUA 1961, 10x50, 2 bedroom. Excellent condition. Call 733-6601 or see at West Falls Trailer Court.

1963 NASHUA 10'x55', 1 coat and 6½ miles south of Kimberly on call 423-5836.

FOR SALE: Clean 1959 Kenskill 55' trailer. Tandem wheels. Phone 678-2427, Burley.

WILL BACHELOR for quick sale, 1957 Leisure home, 8'x37'. Excellent condition. Immediate possession. Financing available. 423-5104, 423-5136, Kimberly.

30' COLUMBIA trailer house. Excellent condition. See at 3rd Avenue East, Wendell, Idaho, or phone 536-2636 after 5 p.m.

FOR SALE: NASHUA 1961, 10x50, 2 bedroom. Excellent condition. Call 733-0663 or see at West Falls Trailer Court.

MOBILE HOME (cozy) 1966 at a great year-end Discount. $1500 off. Magic Valley Mobile Homes, 733-6141.

Trucks 196

COMPLETE
TRUCK
CENTER
— LIGHT COMMERCIALS —
'64 CUSTOM WAGONEER
4-door Station Wagon, 4-wheel drive, automatic transmission, power steering and brakes, Sharp. $2595
'63 SCOUT 4x4
Hubs, dual tanks, full top. Sharp. $1495
'60 CHEVROLET
¼-ton, long wheelbase, 4-speed, radio. $1095
'58 FORD F100
Automatic transmission. Sharp. $750
'56 INTERNATIONAL
Long wheelbase pickup. $495
'55 INTERNATIONAL
R100 ½-ton with camper, 3-speed overdrive, good rubber. $575
— TRUCKS —
'65 LOADSTAR 1600
Diesel engine, 5-speed, 2-speed axle, long wheelbase. $3995
'64 INTERNATIONAL
1500 2-ton. Long wheelbase, 5-speed, 2-speed, double frame, V8 engine. $2795
'62 FORD F600
Long wheelbase, V8, 2-speed axle. $1995
'62 GMC
V8, 1-ton, dual wheels. Sharp! $1495
'52 INTERNATIONAL
RT190 10-wheeler, air brakes, RD501 engine, 5-speed, 3-speed auxiliary, tag axle, 10.00x20 tires, 20' flat bed with overshot. $2195
'52 INTERNATIONAL
R-195 Tractor, air brakes, new RD-450 engine, 5-speed, 4-speed auxiliary, 10.00x20 tires. $1595
MAGIC VALLEY
International, Inc.
304 4th Avenue West 733-4266
AFTER HOURS
Pete Peterson 733-3492
Bud Teagley 733-4643

OF COURSE
The BEST Pickup Cover you can buy is PAM TOP. Baker's have it! The FINEST Pickup Camper you can buy is CAVEMAN and NOW Baker's have CAVEMAN!
BAKER'S
MOBILE HOMES
412 Addison West 733-3358

ATTENTION TRUCKERS
1960 GMC, 5,000 series dual drive rear end with 5-speed transmission and 3-speed auxiliary, 9:20 rubber with 8 yard water level dump bed. Good condition.
1960 CHEVROLET 2-ton with 5-speed transmission, 2-speed rear end, 8:20 rubber. Level dump bed. Will sell with or without beds. For further information, call 487-2528, Richfield.

MAGIC VALLEY
INTERNATIONAL, Inc.
Your INTERNATIONAL truck and light industrial dealer for Magic Valley.
304 4th Ave. West 733-4266

IHC TRUCKS—Gas & Diesel
CHARLIE'S TRUCK &
EQUIPMENT
201 West Ave. A, Jerome 423-4732

LEE PONTIAC
GMC TRUCKS—IN JEROME

CHEVROLET—1958, 6 cylinder engine, 4-speed transmission, 2-speed axle, power take-off. 1953 Chevrolet, 6-cylinder engine, 5-speed transmission, 2-speed axle. Hansel Chevrolet Company, Rupert.

CHEVROLET 1965 ½ ton—Four wheel drive with lockout hubs, V8 engine, long wheelbase. Like new with factory warranty. Call 326-4648, Filer after 6 p.m.

INTERNATIONAL 1957 ½-ton. New paint. 4-speed transmission. Excellent condition. Can be seen at Glenn Smith Realty.

HEAVY DUTY 1964 2-ton Studebaker. Long wheel base with or without body and 12-ton hoist. Call 733-6209.

FORD 1960 pickup. Long wheelbase with camper. $1100, terms or camping trailer. Call 543-5741, Buhl.

CHEVROLET 1950 2-ton truck. $495. Phone 324-5222 or see at 526 North Davis, Jerome.

DODGE 1960 ½-Ton pickup, 6-cylinder, 4-speed. See at Blue Lakes Cycle Shop.

GOOD GMC 1951 2-ton truck, 10 wheeler, 16' potato bulk bed. Call evenings 733-0515.

14' LOCKWOOD bulk bed on 1946 International truck in good condition. Call 326-4648 after 6 p.m.

FORD 1961 pickup in good running condition. Inquire at 304 Gardner Avenue.

FOR SALE: 1965 Ford pickup. Phone mornings or weekends. 324-4125, Jerome.

CHEVROLET 1965 pickup. Big 6-cylinder and 4-speed Brockside bed. One owner. 733-3922.

JEEP 1946, 4-wheel drive, new motor, new transmission, very good condition. $750. Phone 733-7690.

FORD 1964 ½-ton pickup, L. W. bed, low mileage, good rubber. $1095. Call 733-6672.

INTERNATIONAL 1955 ½-ton pickup. Good condition, good rubber. Call 733-6417 after 5 p.m.

Autos For Sale 200

FRONK MOTOR CO.
Your Chrysler, Plymouth, GMC Dealer
678-8021 — Burley — 678-8288

LOOK!! Custom painting and steam cleaning at half the price. Dents removed cheap. Cars, trucks, pickups, tractors, refrigerators. Paint Volkswagen or Falcons — $38. Phone 423-5834, Hansen.

COMET 1963 V8 engine with standard transmission, low mileage. Will consider trade for older car. Evenings or Sundays; 1830 East Addison.

GRAND PRIX 1964, Metallic blue. Excellent condition. $2395. Call 733-6068, 236 Borah.

TAKE OVER payments—1961 Impala Coupe. New rubber. Phone 733-0409.

Autos For Sale 200

YOU'RE AHEAD
With A Deal From
BILL SPAETH FORD SALES
Still a good selection of New 1966 Fords at Tremendous Discounts and we'll give you 100 GALLONS OF GAS F-R-E-E
'54 OLDS $98
98 4-door. Radio, heater, power steering, power brakes, automatic.
'57 FORD $198
Fordor station wagon. V8, radio, heater, automatic.
'58 BUICK $198
Special 4-door sedan. Radio, heater, automatic.
'59 PLYMOUTH $148
4-door sedan—V8, radio, heater, automatic.
'59 FORD $198
Fairlane fordor sedan. V8, radio, heater, automatic.
'60 FORD $398
Galaxie fordor hardtop. Radio, heater, power steering, power brakes, power seat, automatic, factory air.
— COMMERCIALS —
'49 STUDEBAKER 2-ton Truck With Bed $398
Heater, 4-speed, 2-speed rear axle.
'59 FORD Long Wheelbase Pickup $498
Heater, 4-speed, hitch.
'54 GMC ½-ton Pickup $298
V8, heater, 4-speed, hitch.
See our large selection of New Or Used Cars at
BILL SPAETH
FORD SALES
JEROME PHONE 324-2311
Salesmen: Gerald Dyson, Gary Towle, Johnnie Boyd

TODAY'S
TRADES
1963 VOLKSWAGEN 2-door Sedan
4-speed, white wall tires, new rebuilt engine
- $1195 -
1962 FORD Galaxie 500 Hardtop
Fordor, V8 engine, Cruisematic, power steering
- $1195 -
1961 CORVAIR Monza Club Coupe
6-cylinder engine, Power Glide, radio, white wall tires
-- $695 --
1960 VOLKSWAGEN 2-door Sedan
4-speed, radio, white wall tires
-- $695 --
YOUREE MOTOR CO.
OPEN EVENINGS
644 Main South Phone 733-6811
Ben Eldredge Jack Cox Woody Turley

Autos For Sale 200

HUNTER'S
SPECIALS
1963 CHEVROLET
½-TON PICKUP, 6-cylinder, 4-speed, fresh air heater, tires, Krengel hitch and mirrors. $1495
1962 CHEVROLET
½-TON PICKUP, 6-cylinder, 4-speed, 6.50x16 tires, fresh air heater, Krengel hitch, new paint. $1295
1960 FORD
½-TON PICKUP. Long wheelbase, V8 engine, 4-speed, hitch and mirrors, 9-ply tires. $995
1959 GMC
½-TON PICKUP, 6-cylinder, 4-speed, 15" tires, hitch and mirrors. $895
1955 CHEVROLET
½-TON PICKUP, 6-cylinder, 4-speed, Krengel hitch. $495
1951 FORD
½-TON PICKUP, V8 engine, 4-speed. $295
RICE
CHEVROLET Inc.
JEROME
200 South Tilden Phone 324-4012
See
Ed Churchman—Clarence Fulton
Dick Lowe — Frank Sheppeard
1966
PLYMOUTH
Belvedere 4-Door Sedan
V8 engine, automatic transmission, radio, heater, white sidewall tires, 2-speed wiper and washer, padded dash, padded visor, side view mirror, safety rims and Chrysler's Famous 5 year, 50,000 mile warranty.
$228 DOWN
Cash or trade or just charge your down payment and ONLY $62.88
Per Month on Approved Credit
HARBAUGH
MOTOR CO., Inc.
Chrysler — Dodge — Plymouth
Dart—Valiant and Dodge Trucks
500 MAIN STREET
* Gooding *
OPEN EVENINGS TIL 8 P.M.
SUNDAY 10-6
CHEVROLET, 1961 Corvette, 4-speed, V8, 327 engine. Excellent condition. Johnie Boyd, 733-6840. Days 733-2411.
ERO HIGH MOTOR CO., Gooding. Home of the famous OK-used cars and trucks. Also sales and services all cars.

Autos For Sale 200

GLEN JENKINS
CHEVROLET
Home of
OK Used Cars and Trucks
'64 VOLKS 2-door $1395
'64 RAMBLER 4-door Sharp! $1495
'64 FORDS (2) Fairlane sedans $1395
'58 T-Bird Automatic transmission $895
'63 VOLKS Clean $1295
'63 CHEV Impala Sport coupe $1595
'62 MERCURY Coupe Sharp! $895
'60 CHEV Sport Coupe $995
'59 FORD ½-ton 4-speed $995
'62 CHEV ½-tons (2) pickups $1295
'60 IHC ½-ton 4-speed $795
'64 CHEV ½-ton V8 Power Glide $1795
SPECIAL
THIS WEEK
'52 FORD 2-ton
With best-grain bed. Ready to go. This is a good unit. $995
'50 CHEV 2-ton
With best-grain bed. Ready to go. This is a good truck. Good tires, good shape. $895
'60 VOLKS Van A-1 $995
GLEN JENKINS
CHEVROLET
SALESMAN HOME PHONES
Bruce Caughey, 733-8661; Charles Hatch, 733-0017; Leonard Fischer, 733-1281.
OPEN EVENINGS

Autos For Sale 200

TERRIFIC
VALUE SAVINGS
Now going on at Leo Rice's Chevyland in Gooding
1965 PONTIAC Grand Prix sport coupe. Fully powered. Like new.
Now Only $2595
1965 VOLKSWAGEN 2-door sedan. Real clean.
Now Only $1295
1964 FORD Galaxie 500. Fully powered. Beautiful red finish.
Now Only $1495
1964 FORD Falcon deluxe fordor. Real sharp.
Now Only $1095
1963 CHEVROLET Impala sports sedan. Local owner. Extra clean.
Now Only $1395
1963 OLDSMOBILE Cutlass sports coupe. Real sensational.
Now Only $1195
1962 BUICK Invicta Estate station wagon. Locally owned. Very clean.
Now Only $1295
1962 IMPALA sports coupe. Very low mileage.
Now Only $1195
1962 DODGE 880 4-door sedan. Exceptionally clean.
Now Only $795
1961 BUICK Deluxe LeSabre sedan. One owner. Sharp.
Now Only $795
1960 BUICK Deluxe Invicta hardtop. Like new.
Now Only $595
1960 THUNDERBIRD. Fully powered with air.
Now Only $1095
Many Many More to Choose From at
Outstanding Savings
— COMMERCIALS —
1965 CHEVROLET ½-Ton custom pickup. V8 engine. Automatic transmission. Like new.
Now Only $1795
1963 CHEVROLET ½-Ton deluxe pickup. Heavy duty. One owner.
Now Only $1495
1962 CHEVROLET ½-Ton 6-cylinder with heavy duty 3-speed transmission.
Now Only $895
1962 FORD ½-Ton 6-cylinder 3-speed transmission. Like new.
Now Only $995
1961 CORVAIR Ramp side pickup.
Now Only $495
1962 GMC 2-Ton, flat bed.
Now Only $1295
1959 CHEVROLET 1-Ton flat bed.
Now Only $995
2 year warranty on OK cars. Easy terms, liberal trade-ins
Leo Rice Chevyland
GOODING 934-4438 OPEN EVENINGS and SUNDAYS

AD DEADLINES
FOR
CLASSIFIED
ADVERTISING
If you want your ad to appear:
MONDAY
(Ads must be received by noon Saturday)
TUESDAY
(Ads must be received by 5:00 p.m. Monday)
WEDNESDAY
(Ads must be received by 5:00 p.m. Tuesday)
THURSDAY
(Ads must be received by 5:00 p.m. Wednesday)
FRIDAY
(Ads must be received by 5:00 p.m. Thursday)
SUNDAY
CLASSIFIED
SECTION
All ads to appear in the Times-News Sunday Classified Section must be received before
5:00 p.m. FRIDAY
PHONE 733-0931

Now Is the Time to Buy a New or Used Car. Best Selection in Magic Valley!

ONLY 9 TO GO ! !

INVOICE PLUS 5%

★ True 6% Interest ★ High Used Car Allowance ★

-- BUICKS --

WILDCAT 4-door Hardtop
Shadow Turquoise and Turquoise Mist, safety accessory group, tilt-steering wheel, undercoat, super turbine transmission, power steering, power brakes, radio, rear seat speaker, white wall tires, Positraction, factory air conditioning, custom seat belts, front and rear, glare proof rear view mirror, parking brakes, signal lights, interior courtesy lights, safety buzzer, soft ray tinted glass, 6-way power seat, power windows.

SPECIAL 2-door Sport Coupe
Solid Blue Mist with matching interior, standard transmission, 6-cylinder engine.

WILDCAT 4-door Hardtop
Arctic White, undercoat, super turbine transmission, power steering, power brakes, Sonomatic radio, safety accessory group, white wall tires, tinted windshield, floor mats.

LeSABRE 4-door Sedan
Arctic White, undercoat, super turbine 300 transmission, power steering, Sonomatic radio, white wall tires, custom seat belts, tinted windshield, deluxe wheel covers.

-- OLDSMOBILES --

DELTA 88 Holiday Sedan
Super rocket V8 engine, Turbo Hydramatic drive, Rotomatic power steering, pedal ease power brakes, glare proof rear view mirror, electric clock, visor vanity mirror, trunk lamp, underhood lamp, glove box lamp, deluxe radio, tinted windshield and windows, duel headrests, seat belts, front and rear, white wall tires, underseal.

JETSTAR 88 Holiday Sedan
Provincial White, undercoat, tinted windshield, Turbo Hydramatic transmission, deluxe steering wheel, Rotomatic power steering, deluxe wheel discs, white wall tires, deluxe radio.

DYNAMIC 88 4-door
Ocean Mist, undercoat, tinted windshield, seat belts, power brakes, automatic transmission, deluxe steering wheel, Rotomatic power steering, oversize white wall tires, custom interior.

JETSTAR 88 Celebrity Sedan
Sierra Mist, undercoat, tinted windshield, Jetaway transmission, power steering, deluxe wheel disc, white wall tires, deluxe radio.

F85 STATION WAGON
Provincial White, V8 engine, underseal, Jetaway transmission, deluxe wheel disc, white wall tires, all vinyl interior, seat belts, back-up lights.

--LOOK AT THESE USED BARGAINS, TOO--

'65 OLDS $2995
Starfire. Loaded including air.

'65 PLYMOUTH $1895
Fury II 2-door.

'63 OLDS 98 ..... $1895
Sport sedan. A very beautiful car. Loaded.

'61 LINCOLN $1500
Continental 4-door. Every possible accessory. One own.

'65 CHEVROLET $2395
4-door Impala hardtop. Loaded.

'64 DODGE $1495
G.T. 2-door sport coupe.

'62 BUICK $1495
Electra 2-door hardtop. Full power.

'61 INTERNATIONAL $865
Scout. Just the thing for you hunters. A real special.

'59 OLDS $545
Super 88 2-door hardtop. Excellent mechanical condition. New tires, very clean. A real special!

'65 FORD $1695
Falcon fordor station wagon.

'64 OPEL $895
Station wagon, standard.

'62 PONTIAC $1095
Star Chief 4-door. Very well equipped. Nice car.

'61 RAMBLER $495
Green 4-door, new valve job.

'58 MERCURY $199
4-door station wagon. Pink and White. A very attractive, clean automobile.

'65 PLYMOUTH $1795
Valiant 4-door.

'64 RAMBLER $1495
4-door station wagon.

'61 CHRYSLER $1045
New Yorker 4-door. White with Plum interior. Drives beautifully.

'60 BUICK $745
Electra 225. Full power, beautiful inside and out.

6% INTEREST

HIGH TRADES

ABBIE URIGUEN

Oldsmobile Buick

Where the ONLY Deals Are GOOD Deals

TWO Locations To Serve You Better
202 2nd Avenue North, 733-8721
OPEN 8 a.m. to 8 p.m.
800 Main Avenue South 733-2154

Dee Savelberg, 733-8721
Bob Latham, 733-6149
Kelly Hauk, 543-4639
Harry Hanstord, 733-3862
Joe Astorquia, 733-3728
Abbie Uriguen, 733-1601
Win Ellis, 324-4610

WILLS

STOCK REDUCTION

Tremendous Values – Big Savings

1965 FORD V8
Fordor sedan. Radio, heater, automatic.
Was $1995
..... NOW $1795

1965 PLYMOUTH V8
Barracuda. Radio, heater, power brakes, 4-on-the-floor.
Was $2395
..... NOW $2195

1964 PONTIAC
Grand Prix 2-door hardtop. Radio, heater, power steering, power brakes, tilt steering wheel, extra clean.
Was $2395
..... NOW $2295

1963 RAMBLER
770 station wagon. Radio, heater, overdrive. Real sharp car.
Was $1495
..... NOW $1295

1961 CHEVROLET V8
BelAir 4-door. Radio, heater, power steering, power brakes, automatic.
Was $995
..... NOW $895

1960 RAMBLER
9 passenger station wagon. Radio, heater, overdrive.
..... NOW $300

1958 BUICK
4-door sedan. Heater and automatic transmission.
Was $500
..... NOW $450

1955 BUICK
2-door hardtop. Good transportation.
Was $200
..... NOW $150

1965 CHEVROLET V8
BelAir 4-door station wagon. Radio, heater, Power Glide.
Was $2595
..... NOW $2295

1964 VOLKSWAGEN
2-door sedan. Radio, heater, 4-speed.
..... NOW $1295

1963 CHEVROLET
Impala 2-door hardtop. Radio, heater, Power Glide.
Was $1695
..... NOW $1595

1963 FORD V8
Galaxie fordor sedan. Radio, heater, automatic transmission. Real clean.
Was $1195
..... NOW $1095

1960 PLYMOUTH
Station wagon. Heater and standard transmission.
Was $595
..... NOW $495

1959 RAMBLER
Ambassador 4-door sedan. Radio, heater, power steering, power brakes, automatic.
Was $495
..... NOW $395

1958 RAMBLER
4-door sedan. Heater, automatic transmission.
..... NOW $395

1955 PONTIAC
4-door. Good transportation.
Was $200
..... NOW $150

1965 MERCURY
Caliente V8 "289" 2-door hardtop. Radio, heater, power steering, automatic. 13,000 miles.
Was $2095
..... NOW $1995

1964 MERCURY
Comet 4-door sedan. Radio, heater, standard transmission.
Was $1395
..... NOW $1295

1963 FORD V8
Station wagon 4-door. Radio, heater, power steering, Cruisematic transmission. Real sharp.
Was $1395
..... NOW $1295

1962 RAMBLER
Custom 400 2-door sedan. Heater, standard transmission, bucket seats, new tires.
..... NOW $895

1960 FORD V8
Tudor hardtop. Radio, heater, power steering and automatic.
Was $495
..... NOW $450

1959 PLYMOUTH
V8 Fury 4-door sedan. Heater, automatic.
Was $395
..... NOW $350

1957 FORD V8
Station wagon. Heater, automatic transmission.
Was $395
..... NOW $250

1965 PLYMOUTH V8
Belvedere station wagon. Radio, heater, power steering and automatic. Like new. Factory guarantee.
..... NOW $2295

1964 PLYMOUTH V8
Fury 4-door sedan. Radio, heater, power steering, automatic. Extra sharp.
Was $1895
..... NOW $1795

1963 RAMBLER
4-door sedan. Radio, heater, overdrive, all new tires.
Was $1095
..... NOW $895

1961 FORD
Falcon station wagon. Radio, heater, automatic.
Was $795
..... NOW $695

1960 CHEVROLET V8
4-door sedan. Radio, heater and Power Glide.
..... NOW $695

1957 CHEVROLET V8
2-door sedan. Heater, automatic transmission.
Was $300
..... NOW $250

1957 FORD V8
Tudor hardtop.
..... AS IS $50

—COMMERCIALS—

1965 JEEP
Universal with metal cab. Heater, hubs, 4,000 miles.
Was $2495
..... NOW $2295

1964 GMC 2-ton
Truck, 4 and 2, new tires, radio.
Was $2995
..... NOW $2695

1963 CHEV Truck
With van.
Was $2395
..... NOW $2095

1962 CHEV V8
2-ton truck, 4 and 2, long wheelbase.
Was $2395
..... NOW $2195

1958 GMC 2-ton
4 and 2.
Was $1495
..... NOW $1195

1959 FORD V8
1½-ton.
..... NOW $795

1958 CHEV
½-ton.
..... NOW $495

1955 JEEP
4-wheel drive pickup with stock bed.
..... NOW $400

1953 DODGE Pickup
..... NOW $295

1947 JEEP Universal
..... NOW $450

WILLS

USED CARS & TRUCKS

Truck Lane West, Twin Falls
LOWELL WILLS, 733-6562

Office Phone 733-7365
ERNIE WILLS, 733-4888

CASH for Cars and Trucks
All Makes and All Models

SPECIAL
1965 DATSUN Patrol
4-Wheel Drive. Only 12,000 actual miles, lockout front hubs, 20 gallon fuel tank, heater, safety belts, 7.00x16, 6-ply tires. Excellent condition.
(Built like a tank)
DEAN MOTOR CO.
Twin Falls

ATTENTION HOTRODDERS! 1948 Ford pickup with rebuilt Chevrolet V8 engine, special high performance cam. Practically new tires. $250. 733-1440. Evenings 733-3081.

IMPALA SUPER SPORT 1964 4-speed, bucket seats, high performance 327, 300 horse, tachometer, 20,000 miles. $2095. 324-2766, Jerome.

LE MANS 1965 sport coupe, four speed transmission, '326', power steering. Sharp. Call 733-3284 or 733-8722 after 5 p.m.

CHEVROLET 1960 BelAir. Automatic transmission, 6-cylinder. Sharp. Must sell. Cash or take over payment. 733-0394.

BY OWNER: 1960 4-door Falcon in good condition. $650. Call 733-0885.

FORD 1954 Tudor sedan. Good condition, new tires. Call 733-0628.

DISCOUNT Auto-Wrecking
West on Hiway 30 733-5491
Across from Case Tractor in Paul 438-2155

PONTIAC 1962 Catalina convertible, fower steering, power brakes, $995. Call 733-5108.

PONTIAC 1949 with good motor and tires, $75. Phone 733-6406 evenings.

WORKMAN BROTHERS
PONTIAC—CADILLAC
Rupert, Idaho 436-3476

IMPALA, 1964 Super Sport for sale, 327 V8, 4-speed. $1,600. Call 733-4032.

-- HEY --
LOOK US OVER

'64 MERCURY 4-door hardtop, V8 engine, automatic transmission, power steering and brakes, radio, heater, low mileage. One owner and nice. A new car trade-in.

'65 CORVAIR Monza Coupe. Radio, heater, 4-speed, low mileage. Very sharp.

'64 DODGE 4-door. 360 6-cylinder.

'64 BUICK Fordor sedan. 200 V8 engine, standard transmission, 31,000 miles. Very clean.

'61 PONTIAC 4-door station wagon. V8 engine, automatic transmission.

'63 BUICK 4-door, 6-cylinder engine, standard transmission, radio, heater. Very sound.

'63 STUDEBAKER Gran Turismo Hawk. Sharp white finish with black bucket seats, V8, automatic transmission, power steering and brakes, air conditioning.

'62 BUICK Falcon 200 Fordor. V8 engine, standard transmission, extra good rubber, blue and white finish.

'62 OLDSMOBILE 88 4-door station wagon. V8 engine, automatic transmission, power steering, brakes.

'61 BUICK LaSabre 4-door, 6-cylinder engine, automatic transmission. A real nice compact car this is really clean.

'60 CHEVROLET Impala coupe. Very sharp.

'60 CHEVROLET 4-door sedan. V8 engine, automatic transmission, radio, heater. Sharp black finish.

'58 PLYMOUTH 2-door wagon. Extra clean, new paint. Top condition.

'64 THUNDERBIRD Landau, automatic transmission, full power, bucket seats, factory air conditioning, electric seats and windows. A very sharp car. New tires.

'63 CHEVROLET Impala 4-door sedan. Radio, heater, automatic transmission, power steering. Very clean.

'61 PLYMOUTH 4-door. V8 engine, automatic transmission, radio, heater, air conditioner.

'63 OLDSMOBILE F-85 4-door. V8 engine, automatic transmission, radio, heater, 4 new tires.

'63 VOLKSWAGEN 2-door sedan. Radio, heater, blue finish. Special.

'62 PONTIAC Catalina 2-door hardtop. A sharp black finish, motor completely rebuilt and guaranteed. A nice car.

'60 DODGE 4-door sedan. 6-cylinder engine, automatic transmission, radio, heater, air conditioner. A real nice family car.

'59 PLYMOUTH Wagon. It runs.

'59 FORD fordor, V8, standard transmission and it runs.

'57 CHRYSLER 4-door. Runs good.

'56 PONTIAC station wagon. V8 engine, automatic transmission, power steering, radio, heater. A good running car.

'55 PONTIAC 4-door, V8, automatic transmission, 4 good tires. Motor in top shape.

Bob Reese's Dodge City
Kenny Moon — 500 Block 2nd So. — Joe Butler

HARVEST MOON
★ SPECIALS ★

1965 CADILLAC ..... ONLY $4995
Sedan DeVille, full leather interior, full power, air conditioner, new white wall tires, beautiful bronze finish with padded roof.

1965 PLYMOUTH ..... ONLY $2295
Satellite coupe. Striking red and white finish, bucket seats, floor shift console, V-8 engine, new white rubber.

1965 MUSTANG ..... ONLY $1895
Hardtop coupe. Light blue finish with white leather interior, floor shift and radio and heater.

1965 BARRACUDA .... ONLY $1895
Coupe. New premium white wall tires, bronze finish with matching interior. A real honey.

1960 BUICK ..... ONLY $ 895
Electra sedan, full power, two tone paint. Is sharp as they come. Low mileage.

CHEAPIES
59 STUDEBAKER Lark wagon $179
57 FORD sedan, V-8 engine $199
58 MERCURY sedan, V-8 engine $199
57 CADILLAC Coupe $295

JOHN CHRIS MOTORS
Pontiac — 601 Main Avenue East — Bob Fulton 733-5913
Cadillac — Bob Nelson 733-0052
GMC — 733-1823 — Dell Timpson 733-4458

TODAY'S SPECIAL
5—1960 Chevrolets
to choose from. Your choice
$699
$15 DOWN
on approved credit
$30 per month
DISCOUNT AUTO SALES
West on Hiway 30 733-5491
Across from Case Tractor in Paul 438-2155

MILLER AUTO and HONDA SALES
2—'62 Ford trucks, V8, lwb, 4-speed, 2-speed, extra clean. Several car bargains from $100 up.
Trail 90 Honda.
Call 423-5179
Rock Creek Road At Hansen

1964 JEEP Wagoneer
$1795
6-door, power steering, power brakes, 4-wheel drive. Can be seen at Dean Motors, Twin Falls.

CHEVROLET 1959 Impala 4-door. Radio and heater. V8 engine and power slide transmission. Extra clean. One owner. 733-6130.

WAGONEER 1964. Hubs, radio, new-or-reef tired, immaculate, $2100. John Slade, Sun Valley, Idaho. Call 726-5210.

PONTIAC 1961 2 door hardtop, V8, automatic transmission. Excellent condition. 45,000 miles, nearly new tires. Phone 733-0081.

CHISHOLM Brothers, Burley: Your authorized Rambler Dealer for Cassia and Minidoka Counties, 678-5565.

OLDSMOBILE, 1963 '88' black, convertible with red interior, by original owner. $1750. Hall Heisler, 537-2712, 2 north of Castleford.

1959 IMPALA CHEVROLET, new paint, tires in good condition. Would consider trade. Phone 733-7576.

CHEVROLET 1957 two door sedan, V8 engine, excellent condition. Call 543-6020, Buhl.

CORVAIR 1960 4-door sedan. Real good tires, standard transmission. Complete overhaul. Call 733-7576.

WILLYS 1953 Jeep station wagon with overdrive. Dependable. Call 733-8465 after 5 p.m.

STUDEBAKER 1956 Hawk. Will trade for pickup of equal value. Phone 733-8027.

DODGE Custom Royal. Air conditioning, new tires. One owner. Sharp. Call 733-9260.

S. O. S.

Select from a huge stock of 1966 Fords

★ OVER-ALLOWANCES

Our used car center is desperate for clean trade-ins

★ SAVINGS

Buy now — Beat the higher prices of '67's—already announced

Every New 1966 Ford Car and Truck and all these trade-ins must be moved in September. The new 1967 Ford cars and trucks will soon be here!

YOU'LL NEVER MAKE A BETTER BUY THAN NOW!

All Models of 1966 FORDS
Tudors - Fordors
Station Wagons
Convertibles

SELECTIONS — Are Great —
DEALING — Is Fun —
SAVINGS — Are Huge —

CARS

1959 PLYMOUTH
Station wagon. In tip top condition and you'd really expect to pay more for this bargain.

1962 MONTEREY
4-door, V8 engine, gleaming white finish with spotless interior.

1964 FORD
Thunderbird. A local one owner trade-in on new 1966 Thunderbird. You'll appreciate the excellent condition of this fine car.

1961 NASH
Station wagon, 4-door deluxe model. Push button drive, full reclining seats.

1962 FORD
Galaxie fordor, V8 cruisomatic, radio. It's like new inside and out.

1964 FORD
Galaxie 500, Fordor town sedan with V8 engine plus all the luxury equipment. A new car like appearance.

1961 FORD
Country sedan, V8, cruisomatic, fordor station wagon. A real sharp local trade-in.

1958 FORD
Club coupe. V8 engine with standard transmission, Radio, Tutone. Here's a top low cost beauty.

1965 FORD
Galaxie 500. Here's lots of savings on this 1965 new appearing A-1 used car. Test drive this car today.

1964 FORD
Fairlane fordor station wagon with V8 automatic transmission, radio. All vinyl interior. You'll enjoy trading for this one.

TRUCKS

1955 DODGE
½-ton pickup, 6-cylinder engine with heavy duty tires and wheels.

1951 INTERNATIONAL
2-ton, 2-speed rear axle.

1963 DODGE
Heavy duty pickup, V8 engine, 4-speed transmission, big tires and wheels.

1955 STUDEBAKER
Pickup, 6-cylinder engine, 3-speed transmission, stock rack.

1962 FORD
4-wheel drive pickup, V8 engine, all grip tires, new paint.

1952 FORD
1-ton with stock rack, V8 engine, 4-speed transmission, all steel body.

1958 DODGE
2-ton, new rebuilt engine, long wheelbase, cab and chassis.

1965 FORD
Styleside pickup, Long wheelbase, custom cab, radio, hitch, mirrors, real low mileage.

1956 FORD
Pickup, 4-speed, flareside box, top notch tires. Here's an outstanding buy if you hurry in today.

1959 INTERNATIONAL
½-ton pickup, Flareside bed, 4-speed transmission.

1964 CHEVROLET
Pickup, V8 engine, custom cab, radio, hitch, all the extras.

1953 GMC
Pickup, 4-speed transmission, heavy duty tires and wheels.

Union Motors

Used Car Dept., 150 3rd Avenue East, 733-1019
Byron Moyes 733-7470
Henry (Hank) Pape 733-2089
Loyd Wood 733-4039
Larry Sackett 733-4280
Bill Beasley 733-2018

New Car Dept., 140 2nd Avenue East, 733-5110
Ralph Gillette 423-5324
Ken McNew 733-5916
Artley Peterson 324-4948
Lynn Wood 733-1903
OPEN EVENINGS

Why do they spend unaccountable hours preparing a program, cooking, sewing or giving time on innumerable projects . . . all for the good of their organization?

Find out these answers, plus many interesting facets of club activity throughout Magic Valley in the special

COMING IN THE TIMES-NEWS

OCTOBER 19.

And have you ever wondered what women do when they go to club? Husbands, no doubt, have long agreed that the principal purpose is to talk, but stories in our special Woman's World edition will indicate the wide variety of projects and interests of women in all walks of life.

Everyone knows most social clubs have worthwhile projects, such as contributing to charitable drives, donating to missions, raising money for many projects. But stories gathered by Times-News correspondents across Magic Valley will describe many of the diverse projects different women's groups have tackled.

Families who have lost their homes in fire, children needing eye examinations or an iron lung, hospital patients needing personal attention . . . these and many more have been given a boost through the dedicated and determined efforts of some women's club.

How have women raised money for their projects? In addition to the usual card selling, baked food sales and even fines. Did you know one group sent news to the Times-News as an extra way to swell their treasury?

While many men, and uninitiated non-club women, may cling to their idea that the subject matter of most women's groups is lightweight, readers of the Woman's World edition will be amazed to find the breadth of interest of many church and professional women's groups.

Phone 733-0931
Order Extra Copies
Now! . . .

Times News
TWIN FALLS
SUNDAY, SEPTEMBER 25, 1966

Captain EASY

by LESLIE TURNER

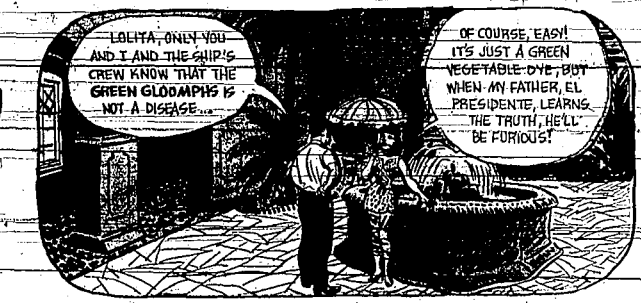

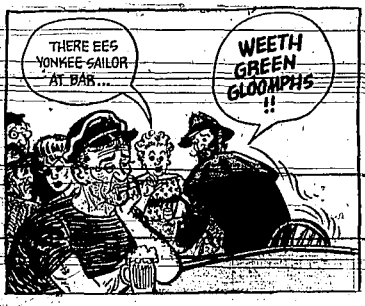

CONTINUED...

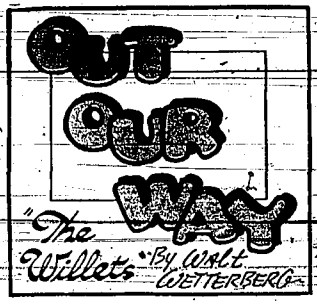
OUT OUR WAY
"The Willets" By Walt WETTERBERG

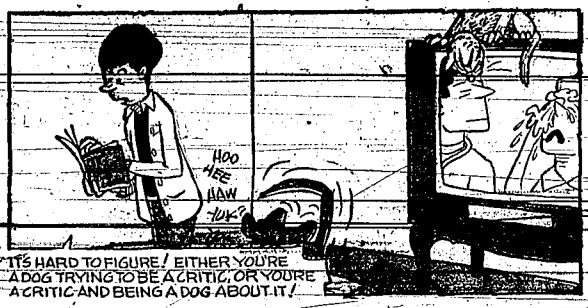
HOO HEE HAW HOW?
IT'S HARD TO FIGURE! EITHER YOU'RE A DOG TRYING TO BE A CRITIC, OR YOU'RE A CRITIC AND BEING A DOG ABOUT IT!

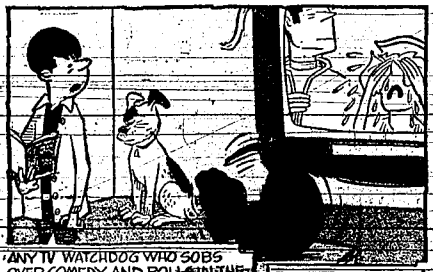
ANY TV WATCHDOG WHO SOBS OVER COMEDY, AND ROLLS IN THE AISLE AT PATHOS, IS OUT OF STEP!.... YOU'RE SQUARE!

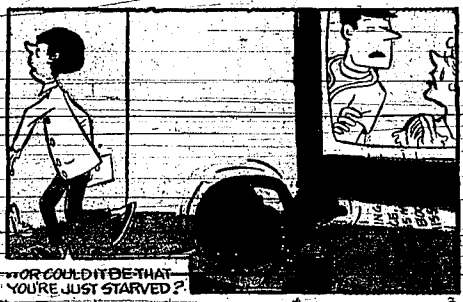
...OR COULD IT BE THAT YOU'RE JUST STARVED?

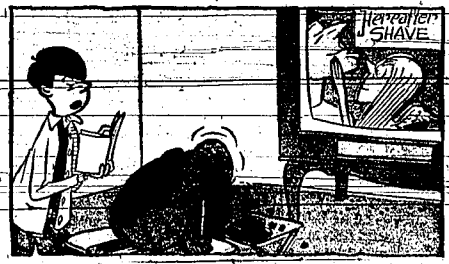
Harrelson SHAVE
OR MAYBE YOU'RE A MUSIC LOVER — HURRY AND GULP YOUR SUPPER DURING THE COMMERCIAL.....


...SO YOU DON'T MISS ANY OF "THE OFF-BEAT FOUR" SHOW!

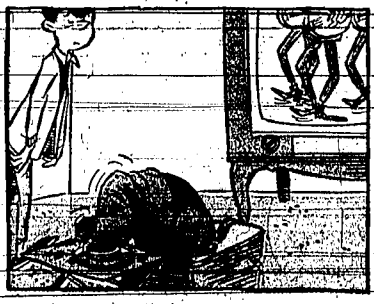

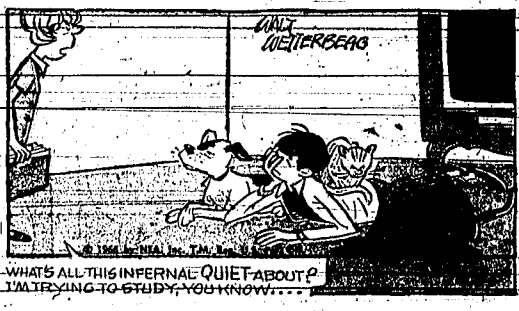
WALT WETTERBERG
WHAT'S ALL THIS INFERNAL QUIET ABOUT? I'M TRYING TO STUDY, YOU KNOW....

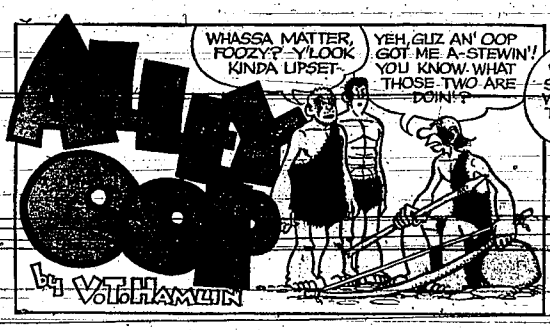
ALLEY OOP
by V.T. HAMLIN
WHASSA MATTER, FOOZY? Y'LOOK KINDA UPSET
YEH, GUZ AN' OOP GOT ME A-STEWIN'! YOU KNOW WHAT THOSE TWO ARE DOIN'?


T'BAG A CAT WITH SPOTTED SKIN, THEY GO WITH ARMS TOO POOR TO WIN...
TH' 'SPORTING' CHANCE THEY GIVE TH' CAT... SHOWS LITTLE SENSE, I'LL TELL YOU THAT!


YEZZIR, OOP, YOUR IDEA TO CONFISCATE THAT SPOTTED CAT SKIN OFF'N ONO'S BACK SURE SOLVES OUR PROBLEM!
'AT'S RIGHT, GUZ, AN' IT'LL SAVE US A LOTTA TROUBLE TOO...


...T'SAY NUTHIN OF WHAT IT'LL DO FOR TH' NEIGHBORHOOD CATS
T.M. Reg. U.S. Pat. Off.


LIMPA! WHEN YOU RAN MY NEPHEW ONO OUTA TH' PALACE, WHAT DID Y'HAVE DONE WITH 'IM?
I HAD 'IM DUMPED IN TH' PIT OF COURSE

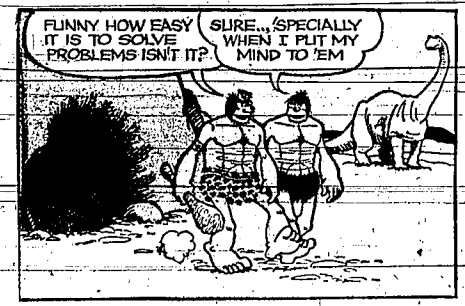
FUNNY HOW EASY IT IS TO SOLVE PROBLEMS ISN'T IT?
SURE... 'SPECIALLY WHEN I PUT MY MIND TO 'EM

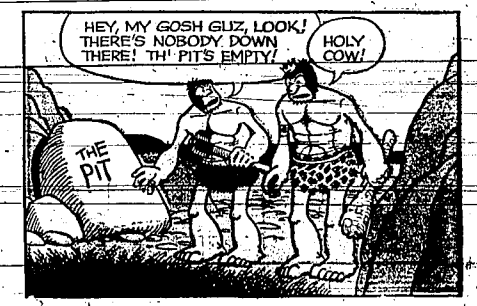
HEY, MY GOSH GUZ, LOOK! THERE'S NOBODY DOWN THERE! TH' PIT'S EMPTY!
HOLY COW!
THE PIT


ONO'S GONE!
WELL, I'M NOT SURPRISED...


...I KNEW ALL ALONG THAT IDEA OF YOURS WAS TOO SIMPLE T'BE ANY GOOD!
TOO SIMPLE?

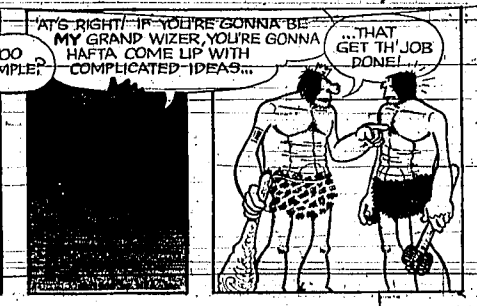
'AT'S RIGHT! IF YOU'RE GONNA BE MY GRAND WIZER, YOU'RE GONNA HAFTA COME UP WITH COMPLICATED IDEAS...
...THAT GET TH' JOB DONE!


Winthrop
by
DICK CAVALLI
WANT TO HIT A FEW BALLS TO ME, MUNGO?
SURE!
GET BACK, WINTHROP... BACK, MORE... MORE...


HEY, MUNGO-- HIT ME A REAL HIGH FLY!
I'VE GOT IT! I'VE GOT IT!
DICK CAVALLI

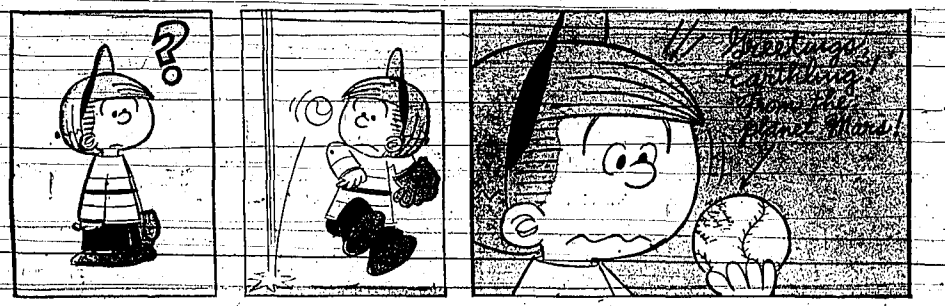
?
Greetings, Earthling! From the Planet Mars!

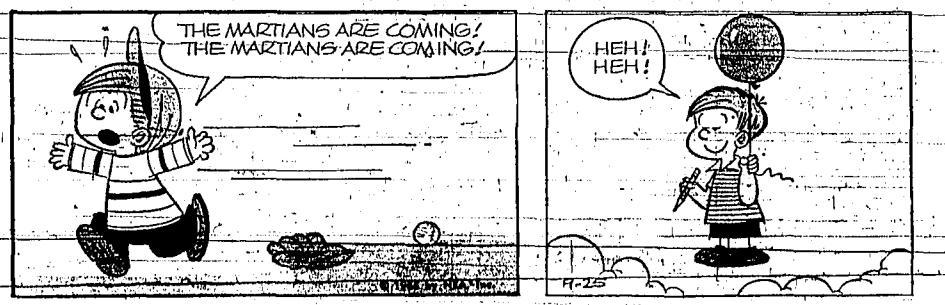
THE MARTIANS ARE COMING! THE MARTIANS ARE COMING!
HEH! HEH!
A-25

FRECKLES and his FRIENDS

by MERRILL BLOSSER

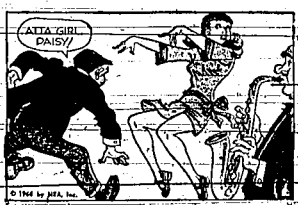

HECTOR

The LITTLE PEOPLE

by Walt Scott

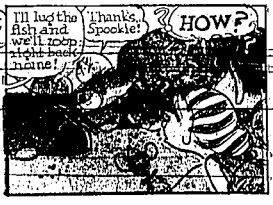

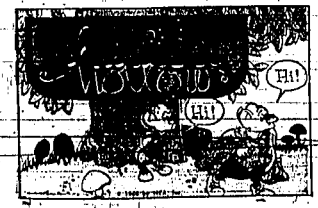


THE SAPPHIRE
VIC FLINT & JOE THUNDER
MY ANCESTRAL HOME, POPULATION TWO, IS A SOVEREIGN STATE, JOE! BUT I'VE ARRANGED A VISA FOR YOUR VISIT!
FINE! I'LL BE ALONG SHORTLY TO HELP YOU HUNT THE PIRATE TREASURE, MR. BLUE!
Having disposed of his Spanish doubloons at a coin auction, Schuyler Blue was going back to Jolly Roger Isle.
BOND Gard 9-25
...AND JOE'S A BACHELOR, SAPPHIRE!
AND A TREASURE HUNTER! THEY'RE ALREADY OVERRUNNING THE ISLAND, FATHER! DON'T BRING ANY MORE!
TREASURE HUNTERS AND PICNICKERS! AFTER ALL THE SIGNS I PUT UP!
BLIMME, SIR HARRY! HERE COMES SCHUYLER BLUE, THE SCION OF ME ANCESTRAL ENEMY, PIRATE BEARDO BLUE!
PICNICKING IS STRICTLY FORBIDDEN! BESIDES, MY ISLAND HAS STRICT IMMIGRATION LAWS!
GEIZE HIM, BORIS!
AW, BOSS! I HAVEN'T FINISHED LUNCH!
YOU'VE COMMITTED AN ACT OF AGGRESSION! CREATED AN INTERNATIONAL INCIDENT!
YEAH! BIG FUN!
OH DEAR! THOSE DREADFUL PEOPLE HAVE CAPTURED FATHER!
HELP!
I'M NOT A MEMBER OF THE UNITED NATIONS, BUT WILL YOU PLEASE HELP ME? JOLLY ROGER ISLAND IS BEING INVADED!

BUGS BUNNY

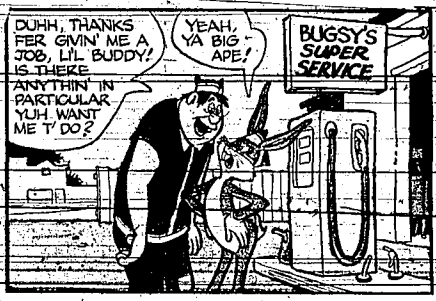
DUHH, THANKS FER GIVIN' ME A JOB, LI'L BUDDY! IS THERE ANYTHIN' IN PARTICULAR YUH WANT ME T' DO?
YEAH, YA BIG APE!
BUGSY'S SUPER SERVICE


GET OFF MY FOOT!

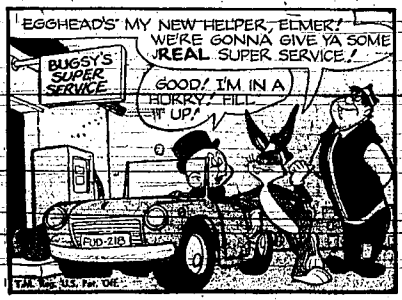
EGGHEAD'S MY NEW HELPER, ELMER! WE'RE GONNA GIVE YA SOME REAL SUPER SERVICE!
BUGSY'S SUPER SERVICE
GOOD! I'M IN A HURRY! FILL IT UP!
FUD-218
T.M. Reg. U.S. Pat. Off.


CHECK TH' OIL AN' WATER WHILST I START TH' GAS, EGGHEAD!
OKAY, LI'L BUDDY!


HOW DO YUH GET TH' HOOD UP?
FIND TH' LATCH UNDERNEATH AN' LIFT, YA DUMB CLUCK!


I GOT IT!
CLEANIN' YER WINDSHIELD IS PART OF OUR SERVICE... YIPE!
SPLOOP!
SPROINGG

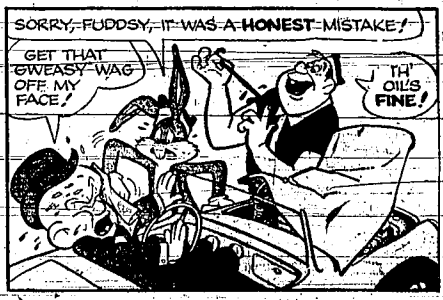
SORRY, FUDDSY, IT WAS A HONEST MISTAKE!
GET THAT GWEASY WAG OFF MY FACE!
TH' OIL'S FINE!


HEH, HEH! WILL THERE BE ANYTHIN' ELSE, ELMER?
YES! I WANT TWENTY-FIVE DOLLARS TO HAVE MY HOOD WEPAIRED AND SUIT CLEANED, OR I'LL SUE!

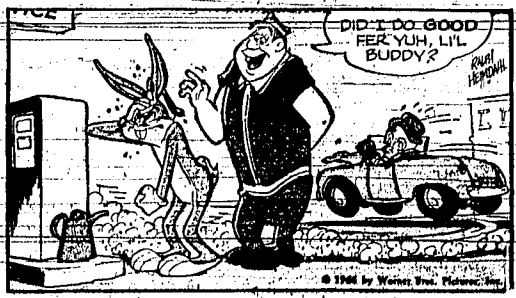
DID I DO GOOD FER YUH, LI'L BUDDY?
RAY HEINDEL
© 1966 by Warner Bros. Pictures, Inc.

OUR BOARDING HOUSE WITH MAJOR HOOPLE

BAXTER HAS INVITED ME TO SPEAK TO THE BIRD-WATCHERS' CLUB! TOO BAD YOU BOYS WON'T BE THERE!

HE'LL BE THE FIRST RED-BEAKED NIGHT OWL THEY'VE EVER SEEN!

TODAY I'LL FINALLY GET EVEN WITH HOOPLE! I INVITED HIM TO SPEAK AT OUR CLUB ON GETTING A TURNOUT AT MEETINGS! AND NOBODY'S PLANNING TO SHOW UP!

IT'LL SERVE HIM RIGHT!

GOLLY, LEANDER, I DON'T THINK WE SHOULD! HE'S DUE TO MAKE A SPEECH THIS AFTERNOON!

AW, COME ON! UNCLE BULGY'LL GET A KICK OUT OF IT!

ZZZZ

THERE, THAT MAKES HIM LOOK REAL FINKY! DID YOU PUT THE SIGN ON HIS COAT?

YEAH! BUT LET'S RUN — HE'S WAKING UP!

ZZZZ

GREAT CAESAR! I'VE OVERSLEPT! I'LL HAVE TO RUSH!

HOW DO YOU DO, MRS. KARKUS — LOVELY DAY FOR THIS TIME OF YEAR!

EGAD! — OUR IMAGINATION PLAYS TRICKS! I FEEL JUST LIKE I'M LEADING A PARADE!

FOLLOW ME

AND NOW A TROPHY FOR OUR SPEAKER! MAJOR HOOPLE NOT ONLY TOLD US HOW TO GET A TURNOUT, BUT PROVED IT COULD BE DONE! WHAT SHOWMANSHIP!

ULP! THAT DRATTED LEANDER, I'LL — ON THE OTHER HAND —

9-25

UM, YAS, BAXTER, MY TALK WAS A GREAT SUCCESS — I MUST SHOW YOU MY TROPHY! IT REMINDS ME OF THE TIME —

NEXT DAY

BAXTER'S IN FOR IT! HIS NIBS'LL LAST LONGER THAN A FOLK SINGER'S WASHCLOTH!

BILL REISE