

Weather
Cloudy Thursday,
Chance of Rain

VOL. 48, NO. 173

Times News

The Magic Valley Newspaper Dedicated to Serving and Promoting the Growth of Nine Irrigated Idaho Counties

TWIN FALLS, IDAHO, WEDNESDAY, OCTOBER 5, 1966

★ Final ★
Edition

TEN CENTS

Resigning Farm Official Puts Bomb Into Campaign

WASHINGTON (AP)—A resigning Agriculture Department official has thrown something of a bomb into the current congressional campaign by charging the Kennedy-Johnson administration has been the "worst five years" in the history of modern agriculture.

The claim was made by Frank M. LeRoux, a former rancher from the Northwest who has served here since early 1961 as general sales manager for the department's surplus commodity disposal program.

LeRoux quit his job Monday, saying the Democrats had failed to carry out campaign promises to farmers. Some of the things he said about current farm policies have been said previously by administration foes.

Secretary of Agriculture Orville L. Freeman, a major target of a 64-page brochure published by LeRoux, has been serving the five-year period has been among the best ever for farmers.

Freeman declined comment. The department issued a statement saying it had not had time to analyze the LeRoux document but added "a quick review indicates a deceptive use of figures to refute facts that cannot be refuted."

The statement also said LeRoux was a "disappointed jobseeker" who had failed to get desired promotions because "he was not qualified for it."

LeRoux said he figured farm income in terms of dollars of constant value and took into consideration the great increase in farm capitalization. He found the net income of agriculture under Freeman has averaged 78 per cent of the parity goal farm programs, compared with 84.5 per cent under former secretary Ezra Taft Benson, 107.5 per cent under President Harry S. Truman and 81 per cent during the 1933-40 depression years.

LeRoux said that under Freeman, farm production was down 10 per cent.

See RESIGN, pg. 2, col. 4

Man Dies as Autos Collide Near Tuttle

TUTTLE — Gooding County's eighth traffic fatality for 1966 occurred Tuesday afternoon when a two-car accident killed a man.

Burley man was killed in a two-car accident near here. Sheriff's Office identified the victim as Lorenzo Vighi. Vighi was 45, single, and was driving a 1958 Chevrolet, involved in the 5:45 p.m. accident; Michael Ray Phillips, King Hill, said he was traveling west when he noticed the Vighi vehicle coming toward him. He said the 1957 Ford driven by Vighi was traveling in an erratic, wandering, back and forth across the road.

Phillips told officers as the Ford approached it crossed to the wrong side of the road, then turned back.

The 37th traffic death of 1966 in Magic Valley occurred Oct. 4, as the result of an accident in Gooding County.

1966.....210
1965.....205
Magic Valley
1966.....37
1965.....39

cut in front of his car, causing the collision.

He died after the impact the Vighi vehicle went off the road down an embankment and into the rocks.

Phillips and his passenger, 45-year-old Calvin Fonglan, also King Hill, went to Gooding. See FATAL, pg. 2, col. 5

**Mediators
Try to End
Two Disputes**

WASHINGTON (AP)—Federal mediators pushed today to speed up labor disputes involving the production of critical war material for Vietnam.

LeRoux resumed in the attempt to avert a nationwide strike against the huge General Electric Corp. Negotiations involving the Norfolk Thermomolders Corp. were moved here from Los Angeles.

The Department of Defense emphasized Tuesday that a threatened strike by some 120,000 General Electric workers would slow production of aircraft engines, radar equipment, bomb sights, aircraft weapons and other military hardware.

The Thermomolders manufactures chocks for bombs and aircraft rockets used in Viet Nam.

William E. Shinko, director of the Federal Mediation and Conciliation Service, talked with President Paul Jennings of the A.C.I.O. International Union of Electrical Workers Tuesday to persuade further the threatened strike that was postponed for two weeks at the request of President Johnson.

**Conference Date
Changed Again**

MANILA (AP)—The tentative date for the Manila summit meeting on Viet Nam was changed again today, Oct. 24.

It was the third date proposed, Philippine President Ferdinand E. Marcos in his original proposal for the meeting had suggested Oct. 18, later switched to Oct. 23-29.

Both Australia and New Zealand wanted an earlier meeting date because they have general elections within a month.

**Clear, Cool
Weather
Is Reported**

By The Associated Press

Clear, cool weather was reported today in most of the western and central part of the nation with showers in scattered sections.

Forecasters developed in the night and early morning in parts of Louisiana and southeast Texas. Showers also fell in the normally arid southwestern desert region and in the windward northern Great Lakes region. Northern Ohio inches of rain fell in midpoints at Gila Bend, Ariz., Tuesday.

Temperatures across the nation early today ranged from 70 at Blount, N.D., to 82 at Aberdeen, S.D., to 82 at Vero Beach, Fla. Some other readings and conditions: Washington 68, cloudy; Dallas 64, clear; Denver 45, clear; Phoenix 63, clear; Los Angeles 67, partly cloudy; San Francisco 65, clear; Seattle 61, clear.

**Idaho
1966.....210
1965.....205
Magic Valley
1966.....37
1965.....39**

**Write-in
Choice Named
In Georgia**

ATLANTA, Ga. (AP)—Georgia voters were offered a write-in choice for governor today when a citizens group endorsed candidate Ellis G. Arnall in opposition to Democratic and Republican nominees.

Arnall, loser in the Democratic primary runoff to register candidate Lester G. Maddox, was declared upon shortly before 1 a.m. by a committee set up at a meeting of several hundred persons to speed up labor disputes involving the production of critical war material for Vietnam.

LeRoux resumed in the attempt to avert a nationwide strike against the huge General Electric Corp. Negotiations involving the Norfolk Thermomolders Corp. were moved here from Los Angeles.

The Department of Defense emphasized Tuesday that a threatened strike by some 120,000 General Electric workers would slow production of aircraft engines, radar equipment, bomb sights, aircraft weapons and other military hardware.

The Thermomolders manufactures chocks for bombs and aircraft rockets used in Viet Nam.

William E. Shinko, director of the Federal Mediation and Conciliation Service, talked with President Paul Jennings of the A.C.I.O. International Union of Electrical Workers Tuesday to persuade further the threatened strike that was postponed for two weeks at the request of President Johnson.

Idaho Republicans Attack War on Poverty

By The Associated Press

The Johnson administration's war on poverty was severely criticized Tuesday by Republican candidates for congressional offices.

Sen. Don L. Jordan said in a statement issued in Washington that the Democrats in Congress have no part in the act of spending in an election year.

He was referring to administration amendments to the Economic Opportunity Act. Jordan said, "The problems of poverty," Jordan said, "are among the most critical our society faces, but we are not doing the job."

Jordan Says Resignation Reveals Flop

Sen. Don L. Jordan said today in a statement to an Idaho Republican legislative candidate that the resignation of a high administration official in disgust over the Great Society's farm program demonstrates the need for election of more Republicans this fall.

The official, Frank M. LeRoux, resigned as general sales manager of the U.S. Foreign Agricultural Service, said at his resignation news conference that by any reasonable standard, the last five years have been the worst for the American farmer under any political party in agricultural history.

Jordan said that LeRoux's charges that farmers are being neglected on behalf of consumers and that the Great Society's farm program demonstrates the need for election of more Republicans this fall.

The official, Frank M. LeRoux, resigned as general sales manager of the U.S. Foreign Agricultural Service, said at his resignation news conference that by any reasonable standard, the last five years have been the worst for the American farmer under any political party in agricultural history.

Jordan said that LeRoux's charges that farmers are being neglected on behalf of consumers and that the Great Society's farm program demonstrates the need for election of more Republicans this fall.

Ruby Death Penalty Conviction Reversed

AUSTIN, Tex. (AP)—The Texas Court of Criminal Appeals reversed today the death penalty conviction of Jack Ruby, slayer of presidential assassin Lee Harvey Oswald. From left are Judges W. A. Morrison, H. K. Woodley and W. T. McDonald. The court reversed the conviction on grounds of inadmissible testimony and sent the case back for retrial in a county other than Dallas. (AP wirephoto)

Local Firm Has Low Bid On Project

Otis Hall Construction Company, Twin Falls, Tuesday entered the lowest bid of \$309,700 for the construction of the 50-unit senior citizens housing project planned by the Twin Falls Housing Authority.

The housing project will include 50 housing units, an office building and laundry for low-income elderly people. The project is planned with the assistance of the Housing Assistance Administration of the United States Department of Housing and Urban Development, according to Larry Hargreaves, executive director of the Twin Falls Housing Authority.

Two other bids were offered for the construction project. Tyson Construction Co., Pocatello, offered a bid of \$312,216 and Dettweiler Construction Company, Twin Falls, offered \$331,365.

The project has a 300-day completion date beginning the day the contracts are awarded, sometime in the next two weeks.

Otis Hall, commenting on the construction job, said he expected to employ approximately 30 workers for the project. After the 300-day completion date, 60 plays will be given for landscaping and planting.

The Twin Falls Housing Authority includes the Rev. Ernest Hansell, chairman; W. N. Terry, vice chairman; Margaret Watts, Frank Briggs and Ernie Geyer, all Twin Falls. Members of this commission are appointed by the City Council and serve with or without pay.

Architect for the project is Harold Gerber, Twin Falls. Members of the Twin Falls Housing Authority attended the bid opening.

Just in Time

SAIGON (AP)—The U.S. military command in Saigon today announced the capture of 25 tons of weapons and supplies from a Communist cache. "Just in time for the World Series," said a military spokesman.



THESE ARE MEMBERS OF THE TEXAS COURT OF CRIMINAL APPEALS who reversed the death penalty conviction of Jack Ruby, slayer of presidential assassin Lee Harvey Oswald. From left are Judges W. A. Morrison, H. K. Woodley and W. T. McDonald. The court reversed the conviction on grounds of inadmissible testimony and sent the case back for retrial in a county other than Dallas. (AP wirephoto)

Thant May Take Hand In Deadlock

UNITED NATIONS, N.Y. (AP)—Secretary of State Dean Rusk and U.N. Secretary-General U Thant conferred today at a luncheon meeting pointed-up by the disclosure that Thant is taking an active hand in trying to break the deadlock over Viet Nam. A U.N. spokesman confirmed that the secretary-general is making a concrete effort to bring the two sides to the negotiating table, but he declined to go into details. Dai Diem, the secretary-of-state for foreign affairs for South Vietnam, called on Thant just before the lunch with Rusk.

Diem also had an afternoon appointment with Rusk to talk over the forthcoming Asian peace conference in Manila.

The luncheon meeting between Rusk and Thant could provide a clue whether the Soviet Union has eased its hard line on Viet Nam.

Thant gave a luncheon Monday for Soviet Foreign Minister Andrei A. Gromyko and is believed to have sought Soviet views on the deadlocked efforts to bring the Viet Nam war to the conference table.

Rusk, who is expected to confer with Gromyko into this week before the Soviet minister goes to Washington to see President Johnson, is taking soundings to find out whether there has been any change in the diplomatic climate on Viet Nam.

The American secretary is giving a dinner at the Waldorf tonight for Foreign Minister Corneille Maesens of Romania, the Soviet bloc member which has maintained the friendliest relations with the Red-Chinese in the gunnery erupted between Moscow and Peking.

There have been persistent reports that a past year in Romania might serve as an "ice breaker" between the two superpowers.

See DEADLOCK, pg. 2, col. 6

Nez Grows Meaner Over Warm Waters

MIAMI, Fla. (AP)—Hurricane Inez, growing meaner again over the warm waters of the Gulf of Mexico, ground today to an ominous stop, lashing the seas with winds up to 120 miles an hour. Blocked by an immense high-pressure system over the gulf, the killer storm stalled after hitting the Dry Tortugas, 68 miles west of Key West, with gusts of 114 to 126 mile velocity. Unable to turn northward toward the upper Gulf Coast states, Inez now had two logical choices. She could swing back to northeast and strike Florida another blow—this time a more deadly one. Or she could move to the southwest, toward Central America.

Forecasters, dealing with the most unpredictable storm ever to howl out of the tropics, predicted Inez would remain stationary for 24 hours before going on the prowl again.

While she made up her mind, Inez could suck up warm moisture from the Gulf, which feeds fury into a hurricane—and grow more vicious by the hour.

Inez—hammered Key West with 90-mile winds, leaving surprisingly little damage behind.

A killer in the Caribbean, Inez was just a pesky, windstorm in Florida.

Key West, the nation's southernmost city, was blacked out by power failure, but otherwise the 40,000 residents saw little damage as they emerged from their homes in the blustery aftermath of the storm. Trees were knocked down, windows blown off, and some houses, trailers damaged by the wind.

Wendell Site Is Target in Five-State Top Air Force Combat Competition

(See Photo on Page 11)

WINDMILL—The Air Force Tuesday night with 19 other aircraft. Tuesday's leader, the 19th Bomb Wing from Portland, Ore., was followed by the 31st Bomb Wing from Portland, Ore., the 43rd Bomb Wing from Portland, Ore., the 44th Bomb Wing from Portland, Ore., and the 45th Bomb Wing from Portland, Ore.

The 19th Bomb Wing from Portland, Ore., was followed by the 31st Bomb Wing from Portland, Ore., the 43rd Bomb Wing from Portland, Ore., the 44th Bomb Wing from Portland, Ore., and the 45th Bomb Wing from Portland, Ore.

The 19th Bomb Wing from Portland, Ore., was followed by the 31st Bomb Wing from Portland, Ore., the 43rd Bomb Wing from Portland, Ore., the 44th Bomb Wing from Portland, Ore., and the 45th Bomb Wing from Portland, Ore.

Wendell Site Is Target in Five-State Top Air Force Combat Competition

(See Photo on Page 11)

WINDMILL—The Air Force Tuesday night with 19 other aircraft. Tuesday's leader, the 19th Bomb Wing from Portland, Ore., was followed by the 31st Bomb Wing from Portland, Ore., the 43rd Bomb Wing from Portland, Ore., the 44th Bomb Wing from Portland, Ore., and the 45th Bomb Wing from Portland, Ore.

The 19th Bomb Wing from Portland, Ore., was followed by the 31st Bomb Wing from Portland, Ore., the 43rd Bomb Wing from Portland, Ore., the 44th Bomb Wing from Portland, Ore., and the 45th Bomb Wing from Portland, Ore.

The 19th Bomb Wing from Portland, Ore., was followed by the 31st Bomb Wing from Portland, Ore., the 43rd Bomb Wing from Portland, Ore., the 44th Bomb Wing from Portland, Ore., and the 45th Bomb Wing from Portland, Ore.

Wendell Site Is Target in Five-State Top Air Force Combat Competition

(See Photo on Page 11)

WINDMILL—The Air Force Tuesday night with 19 other aircraft. Tuesday's leader, the 19th Bomb Wing from Portland, Ore., was followed by the 31st Bomb Wing from Portland, Ore., the 43rd Bomb Wing from Portland, Ore., the 44th Bomb Wing from Portland, Ore., and the 45th Bomb Wing from Portland, Ore.

The 19th Bomb Wing from Portland, Ore., was followed by the 31st Bomb Wing from Portland, Ore., the 43rd Bomb Wing from Portland, Ore., the 44th Bomb Wing from Portland, Ore., and the 45th Bomb Wing from Portland, Ore.

The 19th Bomb Wing from Portland, Ore., was followed by the 31st Bomb Wing from Portland, Ore., the 43rd Bomb Wing from Portland, Ore., the 44th Bomb Wing from Portland, Ore., and the 45th Bomb Wing from Portland, Ore.

(See Photo on Page 11)

WINDMILL—The Air Force Tuesday night with 19 other aircraft. Tuesday's leader, the 19th Bomb Wing from Portland, Ore., was followed by the 31st Bomb Wing from Portland, Ore., the 43rd Bomb Wing from Portland, Ore., the 44th Bomb Wing from Portland, Ore., and the 45th Bomb Wing from Portland, Ore.

The 19th Bomb Wing from Portland, Ore., was followed by the 31st Bomb Wing from Portland, Ore., the 43rd Bomb Wing from Portland, Ore., the 44th Bomb Wing from Portland, Ore., and the 45th Bomb Wing from Portland, Ore.

The 19th Bomb Wing from Portland, Ore., was followed by the 31st Bomb Wing from Portland, Ore., the 43rd Bomb Wing from Portland, Ore., the 44th Bomb Wing from Portland, Ore., and the 45th Bomb Wing from Portland, Ore.

Thant May Take Hand In Deadlock

UNITED NATIONS, N.Y. (AP)—Secretary of State Dean Rusk and U.N. Secretary-General U Thant conferred today at a luncheon meeting pointed-up by the disclosure that Thant is taking an active hand in trying to break the deadlock over Viet Nam. A U.N. spokesman confirmed that the secretary-general is making a concrete effort to bring the two sides to the negotiating table, but he declined to go into details. Dai Diem, the secretary-of-state for foreign affairs for South Vietnam, called on Thant just before the lunch with Rusk.

Diem also had an afternoon appointment with Rusk to talk over the forthcoming Asian peace conference in Manila.

The luncheon meeting between Rusk and Thant could provide a clue whether the Soviet Union has eased its hard line on Viet Nam.

Thant gave a luncheon Monday for Soviet Foreign Minister Andrei A. Gromyko and is believed to have sought Soviet views on the deadlocked efforts to bring the Viet Nam war to the conference table.

Rusk, who is expected to confer with Gromyko into this week before the Soviet minister goes to Washington to see President Johnson, is taking soundings to find out whether there has been any change in the diplomatic climate on Viet Nam.

The American secretary is giving a dinner at the Waldorf tonight for Foreign Minister Corneille Maesens of Romania, the Soviet bloc member which has maintained the friendliest relations with the Red-Chinese in the gunnery erupted between Moscow and Peking.

There have been persistent reports that a past year in Romania might serve as an "ice breaker" between the two superpowers.

See DEADLOCK, pg. 2, col. 6

Cavalrymen Press Badly Mauled Force

SAIGON—South Viet Nam (AP)—U.S. air cavalrymen mauling forces pressed against Communist forces near the coast of central Viet Nam today and reported a mounting toll of enemy troops killed, captured in four days of fighting.

The helicopter-borne American troops pushing down from the north, claiming 43 more North Vietnamese regulars of Viet Cong killed in the last 24 hours of Operation Irving and 60 more captured.

Units of the South Korean T-19 Division, battering at the Viet Cong in the south, had killed 77 more Communists and captured three. Along with South Vietnamese infantrymen, the U.S. forces would remain in the area, reaching 43 enemy killed and an unprecedented 194 captured.

The U.S. air offensive against North Viet Nam was hampered by foul weather, but B2 bombers flying at high altitudes above the weather, struck twice in South Viet Nam.

Wendell Site Is Target in Five-State Top Air Force Combat Competition

(See Photo on Page 11)

WINDMILL—The Air Force Tuesday night with 19 other aircraft. Tuesday's leader, the 19th Bomb Wing from Portland, Ore., was followed by the 31st Bomb Wing from Portland, Ore., the 43rd Bomb Wing from Portland, Ore., the 44th Bomb Wing from Portland, Ore., and the 45th Bomb Wing from Portland, Ore.

The 19th Bomb Wing from Portland, Ore., was followed by the 31st Bomb Wing from Portland, Ore., the 43rd Bomb Wing from Portland, Ore., the 44th Bomb Wing from Portland, Ore., and the 45th Bomb Wing from Portland, Ore.

The 19th Bomb Wing from Portland, Ore., was followed by the 31st Bomb Wing from Portland, Ore., the 43rd Bomb Wing from Portland, Ore., the 44th Bomb Wing from Portland, Ore., and the 45th Bomb Wing from Portland, Ore.

Wendell Site Is Target in Five-State Top Air Force Combat Competition

(See Photo on Page 11)

WINDMILL—The Air Force Tuesday night with 19 other aircraft. Tuesday's leader, the 19th Bomb Wing from Portland, Ore., was followed by the 31st Bomb Wing from Portland, Ore., the 43rd Bomb Wing from Portland, Ore., the 44th Bomb Wing from Portland, Ore., and the 45th Bomb Wing from Portland, Ore.

The 19th Bomb Wing from Portland, Ore., was followed by the 31st Bomb Wing from Portland, Ore., the 43rd Bomb Wing from Portland, Ore., the 44th Bomb Wing from Portland, Ore., and the 45th Bomb Wing from Portland, Ore.

The 19th Bomb Wing from Portland, Ore., was followed by the 31st Bomb Wing from Portland, Ore., the 43rd Bomb Wing from Portland, Ore., the 44th Bomb Wing from Portland, Ore., and the 45th Bomb Wing from Portland, Ore.

Wendell Site Is Target in Five-State Top Air Force Combat Competition

(See Photo on Page 11)

WINDMILL—The Air Force Tuesday night with 19 other aircraft. Tuesday's leader, the 19th Bomb Wing from Portland, Ore., was followed by the 31st Bomb Wing from Portland, Ore., the 43rd Bomb Wing from Portland, Ore., the 44th Bomb Wing from Portland, Ore., and the 45th Bomb Wing from Portland, Ore.

The 19th Bomb Wing from Portland, Ore., was followed by the 31st Bomb Wing from Portland, Ore., the 43rd Bomb Wing from Portland, Ore., the 44th Bomb Wing from Portland, Ore., and the 45th Bomb Wing from Portland, Ore.

The 19th Bomb Wing from Portland, Ore., was followed by the 31st Bomb Wing from Portland, Ore., the 43rd Bomb Wing from Portland, Ore., the 44th Bomb Wing from Portland, Ore., and the 45th Bomb Wing from Portland, Ore.

Wendell Site Is Target in Five-State Top Air Force Combat Competition

(See Photo on Page 11)

WINDMILL—The Air Force Tuesday night with 19 other aircraft. Tuesday's leader, the 19th Bomb Wing from Portland, Ore., was followed by the 31st Bomb Wing from Portland, Ore., the 43rd Bomb Wing from Portland, Ore., the 44th Bomb Wing from Portland, Ore., and the 45th Bomb Wing from Portland, Ore.

The 19th Bomb Wing from Portland, Ore., was followed by the 31st Bomb Wing from Portland, Ore., the 43rd Bomb Wing from Portland, Ore., the 44th Bomb Wing from Portland, Ore., and the 45th Bomb Wing from Portland, Ore.

The 19th Bomb Wing from Portland, Ore., was followed by the 31st Bomb Wing from Portland, Ore., the 43rd Bomb Wing from Portland, Ore., the 44th Bomb Wing from Portland, Ore., and the 45th Bomb Wing from Portland, Ore.

Wendell Site Is Target in Five-State Top Air Force Combat Competition

(See Photo on Page 11)

WINDMILL—The Air Force Tuesday night with 19 other aircraft. Tuesday's leader, the 19th Bomb Wing from Portland, Ore., was followed by the 31st Bomb Wing from Portland, Ore., the 43rd Bomb Wing from Portland, Ore., the 44th Bomb Wing from Portland, Ore., and the 45th Bomb Wing from Portland, Ore.

The 19th Bomb Wing from Portland, Ore., was followed by the 31st Bomb Wing from Portland, Ore., the 43rd Bomb Wing from Portland, Ore., the 44th Bomb Wing from Portland, Ore., and the 45th Bomb Wing from Portland, Ore.

The 19th Bomb Wing from Portland, Ore., was followed by the 31st Bomb Wing from Portland, Ore., the 43rd Bomb Wing from Portland, Ore., the 44th Bomb Wing from Portland, Ore., and the 45th Bomb Wing from Portland, Ore.

Wendell Site Is Target in Five-State Top Air Force Combat Competition

(See Photo on Page 11)

WINDMILL—The Air Force Tuesday night with 19 other aircraft. Tuesday's leader, the 19th Bomb Wing from Portland, Ore., was followed by the 31st Bomb Wing from Portland, Ore., the 43rd Bomb Wing from Portland, Ore., the 44th Bomb Wing from Portland, Ore., and the 45th Bomb Wing from Portland, Ore.

The 19th Bomb Wing from Portland, Ore., was followed by the 31st Bomb Wing from Portland, Ore., the 43rd Bomb Wing from Portland, Ore., the 44th Bomb Wing from Portland, Ore., and the 45th Bomb Wing from Portland, Ore.

The 19th Bomb Wing from Portland, Ore., was followed by the 31st Bomb Wing from Portland, Ore., the 43rd Bomb Wing from Portland, Ore., the 44th Bomb Wing from Portland, Ore., and the 45th Bomb Wing from Portland, Ore.

(See Photo on Page 11)

WINDMILL—The Air Force Tuesday night with 19 other aircraft. Tuesday's leader, the 19th Bomb Wing from Portland, Ore., was followed by the 31st Bomb Wing from Portland, Ore., the 43rd Bomb Wing from Portland, Ore., the 44th Bomb Wing from Portland, Ore., and the 45th Bomb Wing from Portland, Ore.

The 19th Bomb Wing from Portland, Ore., was followed by the 31st Bomb Wing from Portland, Ore., the 43rd Bomb Wing from Portland, Ore., the 44th Bomb Wing from Portland, Ore., and the 45th Bomb Wing from Portland, Ore.

The 19th Bomb Wing from Portland, Ore., was followed by the 31st Bomb Wing from Portland, Ore., the 43rd Bomb Wing from Portland, Ore., the 44th Bomb Wing from Portland, Ore., and the 45th Bomb Wing from Portland, Ore.

3 Hospitalized As Result of 2-Car Crash

WENDELL — Three persons were hospitalized as the result of a two-car collision at 10:40 a.m. Tuesday at the intersection of State Highway 33 and 35th St. in Wendell.

Reported in fairly good condition Wednesday at St. Benedict's Hospital, Jerome, were Harold Fahrwald, 40, and his wife, H. D. Fahrwald, 40, both 225 1/2 lb. Ave. E. 21, and Mrs. Gertrude Price, 78, Paris, is listed in fair condition.

Deputy Sheriff Bill Bunn, investigating officer, said citations are pending. He said the collision occurred when the 1961 Plymouth driven by Harold Fahrwald pulled out onto Highway 33 from Highway 40 in the path of a 1962 Dodge operated by Ray D. Zollinger, 31, Route 1, Bunker.

Zollinger and his wife, Mrs. Inez Zollinger, 47, were treated and released, but Mrs. Zollinger's mother, Mrs. Price, an 80-year-old patient, sustained cuts and bruises and was hospitalized.

The elder Fahrwald was a passenger on the car. Highway 40 was closed for about 45 minutes. Both men received cuts and bruises and other undetermined injuries.

Bunn said he had asked highway engineers in the past to investigate safety hazards at the intersection but to date, he said, no one was doing anything about it.

Wendell, because there has been too much bloodshed, death and heartbreak at both places. Engineers have assured him there is nothing wrong with the highway intersections, Bunn said, but he added "There must be something wrong somewhere."

He said many serious accidents continue to occur at this intersection.

Magic Valley Funerals

TWIN FALLS—Gravestone services for Jesse Franklin Small, former resident of the Twin Falls area, will be directed by the Rev. Marshall A. Gannett, pastor of the First Lutheran Church, at the LDS Church.

TWIN FALLS—Funeral services for Mrs. Alice Clara Strohmeyer will be held at 2 p.m. Thursday in the Immanuel Lutheran Church with Pastor Harold Iben officiating. Final rites will be held at Sunset Park Cemetery at 10 a.m. Friday.

Paris, Idaho, will be conducted by the Rev. Carl Peterson at 2 p.m. Friday in the Immanuel Lutheran Church Memorial Fund, and these will be left to the church or the church office.

BURIAL—Funeral services for William Carl Peterson will be conducted at 2 p.m. Friday in the Immanuel Lutheran Church Memorial Fund, and these will be left to the church or the church office.

JEROME — Funeral services for Mrs. Merl (Preta) Clayborn will be conducted at 2 p.m. Friday in the Holy Family Funeral Chapel with Rev. Harold Robbins officiating. Friends may call Thursday afternoon and Friday until time of services Friday at the mortuary. Final rites are set in Twin Falls Cemetery.

WENDELL — Graveside services for Mrs. Leah Henth will be conducted at 11 a.m. Friday in the Pioneer IOOF Cemetery by Elder P. J. Lemke. The Rev. Seventh-day Adventist Church. Services are under the direction of White Mortuary, Twin Falls.

BURIAL — Funeral services for Lorenzo Vigh will be conducted at 10 a.m. Friday in the Burial LDS First Ward Chapel by Bishop Ralph Rasmussen. Final rites will be held at 3 p.m. Friday in the Logan City Cemetery. Friends may call at the Payne Mortuary Thursday afternoon and evening and Friday until time of services.

TWIN FALLS — Funeral services for Mrs. Vernon Campbell will be conducted at 11:30 a.m. Friday in the First Ward LDS Church by Bishop Howard Arrington. Final rites will be conducted in Twin Falls Cemetery. Friends may call at the Twin Falls Mortuary Thursday evening and at the church from 8:30 a.m. until time of services Friday.

GANNETT — Graveside services for Robert Wayne Schoenberger, infant son of Mr. and Mrs. Robert Schoenberger, Gannett, will be held at 10 a.m. Saturday at the Bellevue Cemetery with Rev. Carl Peterson, pastor of the Bellevue Community Church, officiating. Friends may call at the First Funeral Home, Halley, Thursday and Friday.

BANNED FROM SCHOOL. NEW YORK (AP) — A 14-year-old boy who has been banned from a Georgia high school for refusing to "cut his hair."

Weather, Temperatures

MAGIC VALLEY — Mostly fair and warmer today and tonight. Increasing clouds Thursday with chance of light rain Thursday afternoon and night. Precipitation probability 20% today, 5% percent tonight and 10 percent Thursday. Highs today 70-80, Thursday 70-80, lows 40-50, except in the Magic Valley and vicinity, high 70-80, low 40-50. Winds occasionally 10-20 miles an hour this afternoon. Outlook Friday, continued chance for rain and cooler. Temperatures at 8 a.m. at Jerome, 41 at Kimberly with 77 percent humidity, 41 at T.P. with 84 percent humidity, 40 at Rupert, 40 at Halley, at Gooding, 40 at T.P. weather bureau, with 40 percent humidity. Barometer: 30.24, 30.18, 30.15, 30.14, 30.13, 30.12, 30.11, 30.10, 30.09, 30.08, 30.07, 30.06, 30.05, 30.04, 30.03, 30.02, 30.01, 30.00, 29.99, 29.98, 29.97, 29.96, 29.95, 29.94, 29.93, 29.92, 29.91, 29.90, 29.89, 29.88, 29.87, 29.86, 29.85, 29.84, 29.83, 29.82, 29.81, 29.80, 29.79, 29.78, 29.77, 29.76, 29.75, 29.74, 29.73, 29.72, 29.71, 29.70, 29.69, 29.68, 29.67, 29.66, 29.65, 29.64, 29.63, 29.62, 29.61, 29.60, 29.59, 29.58, 29.57, 29.56, 29.55, 29.54, 29.53, 29.52, 29.51, 29.50, 29.49, 29.48, 29.47, 29.46, 29.45, 29.44, 29.43, 29.42, 29.41, 29.40, 29.39, 29.38, 29.37, 29.36, 29.35, 29.34, 29.33, 29.32, 29.31, 29.30, 29.29, 29.28, 29.27, 29.26, 29.25, 29.24, 29.23, 29.22, 29.21, 29.20, 29.19, 29.18, 29.17, 29.16, 29.15, 29.14, 29.13, 29.12, 29.11, 29.10, 29.09, 29.08, 29.07, 29.06, 29.05, 29.04, 29.03, 29.02, 29.01, 29.00, 28.99, 28.98, 28.97, 28.96, 28.95, 28.94, 28.93, 28.92, 28.91, 28.90, 28.89, 28.88, 28.87, 28.86, 28.85, 28.84, 28.83, 28.82, 28.81, 28.80, 28.79, 28.78, 28.77, 28.76, 28.75, 28.74, 28.73, 28.72, 28.71, 28.70, 28.69, 28.68, 28.67, 28.66, 28.65, 28.64, 28.63, 28.62, 28.61, 28.60, 28.59, 28.58, 28.57, 28.56, 28.55, 28.54, 28.53, 28.52, 28.51, 28.50, 28.49, 28.48, 28.47, 28.46, 28.45, 28.44, 28.43, 28.42, 28.41, 28.40, 28.39, 28.38, 28.37, 28.36, 28.35, 28.34, 28.33, 28.32, 28.31, 28.30, 28.29, 28.28, 28.27, 28.26, 28.25, 28.24, 28.23, 28.22, 28.21, 28.20, 28.19, 28.18, 28.17, 28.16, 28.15, 28.14, 28.13, 28.12, 28.11, 28.10, 28.09, 28.08, 28.07, 28.06, 28.05, 28.04, 28.03, 28.02, 28.01, 28.00, 27.99, 27.98, 27.97, 27.96, 27.95, 27.94, 27.93, 27.92, 27.91, 27.90, 27.89, 27.88, 27.87, 27.86, 27.85, 27.84, 27.83, 27.82, 27.81, 27.80, 27.79, 27.78, 27.77, 27.76, 27.75, 27.74, 27.73, 27.72, 27.71, 27.70, 27.69, 27.68, 27.67, 27.66, 27.65, 27.64, 27.63, 27.62, 27.61, 27.60, 27.59, 27.58, 27.57, 27.56, 27.55, 27.54, 27.53, 27.52, 27.51, 27.50, 27.49, 27.48, 27.47, 27.46, 27.45, 27.44, 27.43, 27.42, 27.41, 27.40, 27.39, 27.38, 27.37, 27.36, 27.35, 27.34, 27.33, 27.32, 27.31, 27.30, 27.29, 27.28, 27.27, 27.26, 27.25, 27.24, 27.23, 27.22, 27.21, 27.20, 27.19, 27.18, 27.17, 27.16, 27.15, 27.14, 27.13, 27.12, 27.11, 27.10, 27.09, 27.08, 27.07, 27.06, 27.05, 27.04, 27.03, 27.02, 27.01, 27.00, 26.99, 26.98, 26.97, 26.96, 26.95, 26.94, 26.93, 26.92, 26.91, 26.90, 26.89, 26.88, 26.87, 26.86, 26.85, 26.84, 26.83, 26.82, 26.81, 26.80, 26.79, 26.78, 26.77, 26.76, 26.75, 26.74, 26.73, 26.72, 26.71, 26.70, 26.69, 26.68, 26.67, 26.66, 26.65, 26.64, 26.63, 26.62, 26.61, 26.60, 26.59, 26.58, 26.57, 26.56, 26.55, 26.54, 26.53, 26.52, 26.51, 26.50, 26.49, 26.48, 26.47, 26.46, 26.45, 26.44, 26.43, 26.42, 26.41, 26.40, 26.39, 26.38, 26.37, 26.36, 26.35, 26.34, 26.33, 26.32, 26.31, 26.30, 26.29, 26.28, 26.27, 26.26, 26.25, 26.24, 26.23, 26.22, 26.21, 26.20, 26.19, 26.18, 26.17, 26.16, 26.15, 26.14, 26.13, 26.12, 26.11, 26.10, 26.09, 26.08, 26.07, 26.06, 26.05, 26.04, 26.03, 26.02, 26.01, 26.00, 25.99, 25.98, 25.97, 25.96, 25.95, 25.94, 25.93, 25.92, 25.91, 25.90, 25.89, 25.88, 25.87, 25.86, 25.85, 25.84, 25.83, 25.82, 25.81, 25.80, 25.79, 25.78, 25.77, 25.76, 25.75, 25.74, 25.73, 25.72, 25.71, 25.70, 25.69, 25.68, 25.67, 25.66, 25.65, 25.64, 25.63, 25.62, 25.61, 25.60, 25.59, 25.58, 25.57, 25.56, 25.55, 25.54, 25.53, 25.52, 25.51, 25.50, 25.49, 25.48, 25.47, 25.46, 25.45, 25.44, 25.43, 25.42, 25.41, 25.40, 25.39, 25.38, 25.37, 25.36, 25.35, 25.34, 25.33, 25.32, 25.31, 25.30, 25.29, 25.28, 25.27, 25.26, 25.25, 25.24, 25.23, 25.22, 25.21, 25.20, 25.19, 25.18, 25.17, 25.16, 25.15, 25.14, 25.13, 25.12, 25.11, 25.10, 25.09, 25.08, 25.07, 25.06, 25.05, 25.04, 25.03, 25.02, 25.01, 25.00, 24.99, 24.98, 24.97, 24.96, 24.95, 24.94, 24.93, 24.92, 24.91, 24.90, 24.89, 24.88, 24.87, 24.86, 24.85, 24.84, 24.83, 24.82, 24.81, 24.80, 24.79, 24.78, 24.77, 24.76, 24.75, 24.74, 24.73, 24.72, 24.71, 24.70, 24.69, 24.68, 24.67, 24.66, 24.65, 24.64, 24.63, 24.62, 24.61, 24.60, 24.59, 24.58, 24.57, 24.56, 24.55, 24.54, 24.53, 24.52, 24.51, 24.50, 24.49, 24.48, 24.47, 24.46, 24.45, 24.44, 24.43, 24.42, 24.41, 24.40, 24.39, 24.38, 24.37, 24.36, 24.35, 24.34, 24.33, 24.32, 24.31, 24.30, 24.29, 24.28, 24.27, 24.26, 24.25, 24.24, 24.23, 24.22, 24.21, 24.20, 24.19, 24.18, 24.17, 24.16, 24.15, 24.14, 24.13, 24.12, 24.11, 24.10, 24.09, 24.08, 24.07, 24.06, 24.05, 24.04, 24.03, 24.02, 24.01, 24.00, 23.99, 23.98, 23.97, 23.96, 23.95, 23.94, 23.93, 23.92, 23.91, 23.90, 23.89, 23.88, 23.87, 23.86, 23.85, 23.84, 23.83, 23.82, 23.81, 23.80, 23.79, 23.78, 23.77, 23.76, 23.75, 23.74, 23.73, 23.72, 23.71, 23.70, 23.69, 23.68, 23.67, 23.66, 23.65, 23.64, 23.63, 23.62, 23.61, 23.60, 23.59, 23.58, 23.57, 23.56, 23.55, 23.54, 23.53, 23.52, 23.51, 23.50, 23.49, 23.48, 23.47, 23.46, 23.45, 23.44, 23.43, 23.42, 23.41, 23.40, 23.39, 23.38, 23.37, 23.36, 23.35, 23.34, 23.33, 23.32, 23.31, 23.30, 23.29, 23.28, 23.27, 23.26, 23.25, 23.24, 23.23, 23.22, 23.21, 23.20, 23.19, 23.18, 23.17, 23.16, 23.15, 23.14, 23.13, 23.12, 23.11, 23.10, 23.09, 23.08, 23.07, 23.06, 23.05, 23.04, 23.03, 23.02, 23.01, 23.00, 22.99, 22.98, 22.97, 22.96, 22.95, 22.94, 22.93, 22.92, 22.91, 22.90, 22.89, 22.88, 22.87, 22.86, 22.85, 22.84, 22.83, 22.82, 22.81, 22.80, 22.79, 22.78, 22.77, 22.76, 22.75, 22.74, 22.73, 22.72, 22.71, 22.70, 22.69, 22.68, 22.67, 22.66, 22.65, 22.64, 22.63, 22.62, 22.61, 22.60, 22.59, 22.58, 22.57, 22.56, 22.55, 22.54, 22.53, 22.52, 22.51, 22.50, 22.49, 22.48, 22.47, 22.46, 22.45, 22.44, 22.43, 22.42, 22.41, 22.40, 22.39, 22.38, 22.37, 22.36, 22.35, 22.34, 22.33, 22.32, 22.31, 22.30, 22.29, 22.28, 22.27, 22.26, 22.25, 22.24, 22.23, 22.22, 22.21, 22.20, 22.19, 22.18, 22.17, 22.16, 22.15, 22.14, 22.13, 22.12, 22.11, 22.10, 22.09, 22.08, 22.07, 22.06, 22.05, 22.04, 22.03, 22.02, 22.01, 22.00, 21.99, 21.98, 21.97, 21.96, 21.95, 21.94, 21.93, 21.92, 21.91, 21.90, 21.89, 21.88, 21.87, 21.86, 21.85, 21.84, 21.83, 21.82, 21.81, 21.80, 21.79, 21.78, 21.77, 21.76, 21.75, 21.74, 21.73, 21.72, 21.71, 21.70, 21.69, 21.68, 21.67, 21.66, 21.65, 21.64, 21.63, 21.62, 21.61, 21.60, 21.59, 21.58, 21.57, 21.56, 21.55, 21.54, 21.53, 21.52, 21.51, 21.50, 21.49, 21.48, 21.47, 21.46, 21.45, 21.44, 21.43, 21.42, 21.41, 21.40, 21.39, 21.38, 21.37, 21.36, 21.35, 21.34, 21.33, 21.32, 21.31, 21.30, 21.29, 21.28, 21.27, 21.26, 21.25, 21.24, 21.23, 21.22, 21.21, 21.20, 21.19, 21.18, 21.17, 21.16, 21.15, 21.14, 21.13, 21.12, 21.11, 21.10, 21.09, 21.08, 21.07, 21.06, 21.05, 21.04, 21.03, 21.02, 21.01, 21.00, 20.99, 20.98, 20.97, 20.96, 20.95, 20.94, 20.93, 20.92, 20.91, 20.90, 20.89, 20.88, 20.87, 20.86, 20.85, 20.84, 20.83, 20.82, 20.81, 20.80, 20.79, 20.78, 20.77, 20.76, 20.75, 20.74, 20.73, 20.72, 20.71, 20.70, 20.69, 20.68, 20.67, 20.66, 20.65, 20.64, 20.63, 20.62, 20.61, 20.60, 20.59, 20.58, 20.57, 20.56, 20.55, 20.54, 20.53, 20.52, 20.51, 20.50, 20.49, 20.48, 20.47, 20.46, 20.45, 20.44, 20.43, 20.42, 20.41, 20.40, 20.39, 20.38, 20.37, 20.36, 20.35, 20.34, 20.33, 20.32, 20.31, 20.30, 20.29, 20.28, 20.27, 20.26, 20.25, 20.24, 20.23, 20.22, 20.21, 20.20, 20.19, 20.18, 20.17, 20.16, 20.15, 20.14, 20.13, 20.12, 20.11, 20.10, 20.09, 20.08, 20.07, 20.06, 20.05, 20.04, 20.03, 20.02, 20.01, 20.00, 19.99, 19.98, 19.97, 19.96, 19.95, 19.94, 19.93, 19.92, 19.91, 19.90, 19.89, 19.88, 19.87, 19.86, 19.85, 19.84, 19.83, 19.82, 19.81, 19.80, 19.79, 19.78, 19.77, 19.76, 19.75, 19.74, 19.73, 19.72, 19.71, 19.70, 19.69, 19.68, 19.67, 19.66, 19.65, 19.64, 19.63, 19.62, 19.61, 19.60, 19.59, 19.58, 19.57, 19.56, 19.55, 19.54, 19.53, 19.52, 19.51, 19.50, 19.49, 19.48, 19.47, 19.46, 19.45, 19.44, 19.43, 19.42, 19.41, 19.40, 19.39, 19.38, 19.37, 19.36, 19.35, 19.34, 19.33, 19.32, 19.31, 19.30, 19.29, 19.28, 19.27, 19.26, 19.25, 19.24, 19.23, 19.22, 19.21, 19.20, 19.19, 19.18, 19.17, 19.16, 19.15, 19.14, 19.13, 19.12, 19.11, 19.10, 19.09, 19.08, 19.07, 19.06, 19.05, 19.04, 19.03, 19.02, 19.01, 19.00, 18.99, 18.98, 18.97, 18.96, 18.95, 18.94, 18.93, 18.92, 18.91, 18.90, 18.89, 18.88, 18.87, 18.86, 18.85, 18.84, 18.83, 18.82, 18.81, 18.80, 18.79, 18.78, 18.77, 18.76, 18.75, 18.74, 18.73, 18.72, 18.71, 18.70, 18.69, 18.68, 18.67, 18.66, 18.65, 18.64, 18.63, 18.62, 18.61, 18.60, 18.59, 18.58, 18.57, 18.56, 18.55, 18.54, 18.53, 18.52, 18.51, 18.50, 18.49, 18.48, 18.47, 18.46, 18.45, 18.44, 18.43, 18.42, 18.41, 18.40, 18.39, 18.38, 18.37, 18.36, 18.35, 18.34, 18.33, 18.32, 18.31, 18.30, 18.29, 18.28, 18.27, 18.26, 18.25, 18.24, 18.23, 18.22, 18.21, 18.20, 18.19, 18.18, 18.17, 18.16, 18.15, 18.14, 18.13, 18.12, 18.11, 18.10, 18.09, 18.08, 18.07, 18.06, 18.05, 18.04, 18.03, 18.02, 18.01, 18.00, 17.99, 17.98, 17.97, 17.96, 17.95, 17.94, 17.93, 17.92, 17.91, 17.90, 17.89, 17.88, 17.87, 17.86, 17.85, 17.84, 17.83, 17.82, 17.81, 17.80, 17.79, 17.78, 17.77, 17.76, 17.75, 17.74, 17.73, 17.72, 17.71, 17.70, 17.69, 17.68, 17.67, 17.66, 17.65, 17.64, 17.63, 17.62, 17.61, 17.60, 17.59, 17.58, 17.57, 17.56, 17.55, 17.54, 17.53, 17.52, 17.51, 17.50, 17.49, 17.48, 17.47, 17.46, 17.45, 17.44, 17.43, 17.42, 17.41, 17.40, 17.39, 17.38, 17.37, 17.36, 17.35, 17.34, 17.33, 17.32, 17.31, 17.30, 17.29, 17.28, 17.27, 17.26, 17.25, 17.24, 17.23, 17.22, 17.21, 17.20, 17.19, 17.18, 17.17, 17.16, 17.15, 17.14, 17.13, 17.12, 17.11, 17.10, 17.09, 17.08, 17.07, 17.06, 17.05, 17.04, 17.03, 17.02, 17.01, 17.00, 16.99, 16.98, 16.97, 16.96, 16.95, 16.94, 16.93, 16.92, 16.91, 16.90, 16.89, 16.88, 16.87, 16.86, 16.85, 16.84, 16.83, 16.82, 16.81, 16.80, 16.79, 16.78, 16.77, 16.76, 16.75, 16.74, 16.73, 16.72, 16.71, 16.70, 16.69, 16.68, 16.67, 16.66, 16.65, 16.64, 16.63, 16.62, 16.61, 16.60, 16.59, 16.58, 16.57, 16.56, 16.55, 16.54, 16.53, 16.52, 16.51, 16.50, 16.49, 16.48, 16.47, 16.46, 16.45, 16.44, 16.43, 16.42, 16.41, 16.40, 16.39, 16.38, 16.37, 16.36, 16.35, 16.34, 16.33, 16.32, 16.31, 16.30, 16.29, 16.28, 16.27, 16.26, 16.25, 16.24, 16.23, 16.22, 16.21, 16.20, 16.19, 16.18, 16.17, 16.16, 16.15, 16.14, 16.13, 16.12, 16.11, 16.10, 16.09, 16.08, 16.07, 16.06, 16.05, 16.04, 16.03, 16.02, 16.01, 16.00, 15.99, 15.98, 15.97, 15.96, 15.95, 15.94, 15.93, 15.92, 15.91, 15.90, 15.89, 15.88, 15.87, 15.86, 15.85, 15.84, 15.83, 15.82, 15.81, 15.80, 15.79, 15.78, 15.77, 15.76, 15.75, 15.74, 15.73, 15.72, 15.71, 15.70, 15.69, 15.68, 15.67, 15.66, 15.65, 15.64, 15.63, 15.62, 15.61, 15.60, 15.59, 15.58, 15.57, 15.56, 15.55, 15.54, 15.53, 15.52, 15.51, 15.50, 15.49, 15.48, 15.47, 15.46, 15.45, 15.44, 15.43, 15.42, 15.41, 15.40, 15.39, 15.38, 15.37, 15.36, 15.35, 15.34, 15.33, 15.32, 15.31, 15.30, 15.29, 15.28, 15.27, 15.26, 15.25, 15.24,



DEMONSTRATING LIP READING TECHNIQUES is Mrs. Merle Stoddard, director of the Twin Seal Center, Twin Falls. Marge Pearson, Twin Falls, right, aided in the demonstration. Mrs. Stoddard will begin lip and speech reading classes at 8 p.m. Wednesday. The classes are for persons with insufficient or failing hearing. Speech reading is a supplement to hearing. (Times-News photo)

Lip and Speech Reading Classes Scheduled at Easter Seal Center

Lip and speech reading classes will begin at 8 p.m. Wednesday at the Easter Seal Center, according to Mrs. Merle Stoddard, director.

The speech reading classes are primarily for adults who have begun to lose their hearing.

Persons who could use speech reading are those who hear well when talking with one or two people, but who have difficulty hearing in a crowd. Mrs. Stoddard commented that speech reading is much easier to learn if there is partial hearing. If a person waits until he is very hard of hearing, it is much more difficult to learn.

Mrs. Stoddard added that the course would begin by analyzing the formations of speech and the placement of the tongue, and how sounds are produced. The class will progress through consonant and vowel sounds and play a type of charades that is a type of lip reading.

Early in the course, persons will learn the 1,000 most frequently used words, then progress to general conversation.

All persons interested are urged to contact Mrs. Stoddard at the Easter Seal Center before Wednesday evening.

The class will be limited to 10.

Discussing the purposes of speech reading, Mrs. Stoddard said that the instruction is used to improve the person's understanding of speech. It is an intellectual approach to the problem of insufficient hearing.

The course method, which Mrs. Stoddard incorporated in her teaching, stresses the production of sounds. Students will practice through a sound-proof window, attempting to read the lips of a person on the other side. She stressed that students would not mouth the words but actually speak although they would not be heard. She added that speaking without voice, distorts movements and spoils the naturalness of normal speech.

Mrs. Stoddard added that normally vowels are sounded with an open mouth and consonants close the mouth.

Retires

FLORHAM PARK, N.J. (AP) — "I think it's about time I stopped driving."

With those words, William Hockenjos Sr. surrendered his driver's license Tuesday to A. James Sherwood, assistant New Jersey motor vehicle director.

Hockenjos has never received a summons or had an accident. It's just that at the age of 88, as a veteran of 60 years behind the wheel, he figures enough is enough.

Parliament OK's Princess's Wish

COPENHAGEN, Denmark (AP) — Princess Margrethe's wish to marry a French count was approved Tuesday by Parliament, paving the way for the engagement and subsequent marriage of the 29-year-old princess to the Danish throne.

The approval also started two days of state ceremonies. The princess' engagement to Count Henri de Laborde de Monpezat, 32-year-old third secretary at the French Embassy in London, will become official Wednesday after a meeting of the state council.

Students Elect

KETCHUM — Junior High school students have elected officers for the year.

Walter Haemmerle was named president. R. Paterson, vice president, and Kristy Bennett, secretary. Cheerleaders, elected from the eighth grade are Vicki Sablin, Linda Ray-Clements, and Miss Bennett.

SMOKERS GIFTS

LAYAWAY NOW

Complete Selection

PIPES

- MEDICOS • KAYWOODS
- JOBEY • ENGLISH
- BELGIUM

All types, sizes, prices. Tobacco, Jugs, English, Pouches, Cigars, and accessories.

\$1 down • \$1 a week

DON'S

CIGAR STORE

221 MAIN AVE. WEST

Next to Old Postoffice Bldg.

Republican Campaigners Given Some Advice on War, Domestic Matters

WASHINGTON (AP) — Top Johnson agreed in advance of their campaign that racial tensions should be avoided as a deal with "increasing disregard for the rights of others, creeping cynicism toward corruption and mounting outbreaks of racial violence."

Bliss was asked whether the GOP considers civil rights and racial violence a legitimate issue in the current campaign.

Bliss said the party would not mount importance to 99 per cent of the people of this nation regardless of race, color or creed," he replied.

Former President Dwight D. Eisenhower spoke bitterly of deliberate rioting "engendered for no purpose but to hurt the rest of us."

A Republican spokesman said the policy statements, issued by the Republican Coordinating Committee, will be sent to all the members now campaigning to rebuild the party's battered fortunes in Congress and in state offices.

GOP National Chairman Ray C. Bliss cautiously forecast "reasonable gains" in the elections now little more than a month away.

But he also reported that GOP polls show "a reasonable number of people undecided," and he said the situation is volatile.

Bliss said the war is the voters' No. 1 concern, but worries about civil rights, crime and racial violence are not far behind.

Goldwater and President

DAUGHTER LISTED

KETCHUM — Mr. and Mrs. Ben Conley received word that their daughter, Margaret Karen Conley, sophomore in the College of Education at the University of Utah, was among the 137 summer school students on the scholastic honor roll.

WORLD'S EASIEST WRITING PORTABLE

NEW ADLER J-4

Here is a remarkable, rugged portable typewriter with all the conveniences, features, touchy action and speed of an office typewriter. Perfect for students, business, or business, too, because it's truly the world's easiest writing portable.

- Full size action
- Space-saving key
- 44 keys
- Key set indicator
- Automatic line filler
- Typewriter card alignment scales
- Includes carry case

ONLY

Come in today and try it!

Complete selection of other makes and models.

ROYAL, SMITH-CORONA, OLIVETTI MANUAL and ELECTRIC PORTABLES

Largest Stock in Southern Idaho (only prices range from 49.50 up)

TERMS AVAILABLE

CHECK WITH **Shayler's**

OFFICE EQUIP. CO.
210 Main N. Twin Falls

WOOLWORTH'S

Cozy and warm cotton flannel

GOWNS OR PAJAMAS

Long length gowns in pink, blue, maize, 34-40, 42-48.
Pajamas: solids with print trim, covered elastic back waist, Pastels, Sizes 32-40.

2.29

MEN'S INTERCOLLEGIATE Sweaters

10.99

NEW FALL COLORS

MEN'S BANLON Shirts

3.99

Gold, rust, white, black, olive green and turquoise.

WOOLWORTH'S

YOUR MONEY'S WORTH MORE AT

WOOLWORTH'S

Kayser's Wardrobe in Blush Tone

BLUSH TONE... another of the Feminine Natural colors Kayser has keyed to today's important fashion trend. The natural look is here to stay... and what could be more charmingly natural than a blush.

Blush Tone captures the innocence of an ingenue and translates the radiance into Slips, petticoats, shift gowns, peignoirs... all in Blush Tone, Naturally.

Vern's

DEPARTMENT STORE

LYNWOOD - FREE PARKING

Wednesday, Oct. 5, 1966
Twin Falls News
A consolidation of Feb. 8, 1942, of the Idaho Evening
Star, established in 1910, and the Twin Falls News
established in 1902.
Published daily and Sunday at 100 Second Street West,
Twin Falls, Idaho, 83401, by the Times News Publishing
Company, Inc.
JACK HOW
JACK MULLOWNEY
AL WESTERHOLM LOWELL DICK WILEY BOBBS
Dwight H. Smith, Managing Editor
DALE THOMPSON PAUL STANLEY
Company Room Manager
Printed at the Times News Publishing Company, 100 Second Street West, Twin Falls, Idaho 83401.
Subscription Rates
By Mail—One month, \$1.00; three months, \$2.80; six months, \$5.00; one year, \$9.00.
Outside Idaho—One month, \$1.25; three months, \$3.50; six months, \$6.00; one year, \$10.00.
Official City and County Newspaper
Member of Audit Bureau of Circulation, Associated Press

NATIONAL WHIRLIGIG
By ANDREW TULLY
WASHINGTON — If taxpayers' money were not involved, the temptation would be considerable in this House to let Rep. Adam Clayton Powell pass unmolested on the grounds that he is surely the most engaging, casual ever to make the Washington scene. After all, the man deserves points for refusing to be a hypocrite in Congress never noted for his charm.
But the House investigation of this high priest of Harlem is conducted with a different purpose, as chairman of the House Education and Labor Committee, of \$250,000 in public funds to examine the anti-poverty program, and Powell's admitted habit of depositing the \$20,578 he paid his wife, a member of his staff, in his own bank account. Thus the circumstances make Powell a special case even in an institution notorious for petty incriminations who steal from their stationery accounts.

Warned Again
No literate person in the Pacific Northwest can ever say there haven't been ample warnings that the Southwest water Columbia River water. There was another warning just the other day when the Intermountain section of the American Water Works Association met in Sun Valley. One of the speakers was Frank M. Clinton, who is chief project engineer for the Metropolitan Water District of Southern California. He said importation of water from other areas is "the only long-range answer" to the water shortage in the Southwest. "It is naive to believe that the people will go to where the water is, rather than demand that the water be brought to them," he said.

Mr. Clinton is a former U.S. Bureau of Reclamation district engineer at Salt Lake City. He is an example of the sort of engineer, politically wise water engineers being hired in Southern California and other parts of the arid Southwest in preparation for the mighty drive to steal Columbia Basin water.
Engineer Clinton laid it out on the line at the Sun Valley meeting. He said present projects will satisfy the needs of the heavily populated Southern California areas until 1980, but Arizona would need more water before then. "It is hardly a secret that the Southwest water shortage is the Columbia River water. It is naive to believe that the people will go to where the water is, rather than demand that the water be brought to them," he said.

Idahoans will be forgiven if they turn a cold shoulder on that line of "absolute protection" against future water needs. There's no doubt the arid Southwest will advance all sorts of tempting proposals in their efforts to get Northwest water. But let no one be misled. The only absolute protection of Northwest water for the Northwest is to keep the water in the Northwest in the first place. Anyone who thinks it's possible to export the water until it's needed and then have the water returned is naive indeed.

Significantly, on the same day Mr. Clinton was speaking in Sun Valley, Gov. Robert E. Smylie was advising the Columbia Basin Inter-Agency Committee to put to full use the resources of the area. "The only way in which this resource (water) can be defended... is by putting it to use," he declared.

Perhaps the water issue will resolve itself, but Idahoans and the rest of the Pacific Northwest can't count on it. There's the possibility that new reclamation work in the next few years will take every drop of available water. But let's not sit back and wait for that eventuality.
The first line of defense for Maple Valley residents is to point out Snake River doesn't have a surplus; that in years of drought the watershed can't supply present needs. So far as water is concerned, Idaho still has something like three million acres of land that could be irrigated. Let's keep the Southwest away from Snake River headwaters.

PEOPLE DECIDE
Some months ago, leaders of Minnesota's Democratic-Farmer-Labor Party decided Gov. Karl F. Rolvaag couldn't win re-election. So they dumped the governor and nominated the lieutenant governor, A. M. Keith, for the next election. Gov. Rolvaag didn't take the action lying down. He ran for the DFL nomination on a slogan of "Let the people decide." Last month, the people decided, giving the governor the nomination by a margin in excess of two to one.

Party leaders were supposed to have taken their action in dumping the governor on the basis of a public opinion poll that showed he couldn't win. These private public opinion polls can be subject to error, as it was learned in Idaho in this year's primary election. Gov. Robert E. Smylie had said privately a poll showed he would be renominated "if as many as 60,000 Idahoans voted." Well, a whole of 60,000 more than 60,000 trooped to the polls, they went there for one purpose — to vote against Gov. Smylie.
There's a double-barreled lesson in the Minnesota and Idaho election experience so far this year. Party leaders can't bank and file voters down the path they have chosen. And public opinion polls — especially these specialized polls that can be purchased on any issue — aren't infallible. The people, that great mass of average citizens, will decide every election. Party leaders and polls not withstanding. Sometimes they can be unpredictable, too.



POT SHOTS
THOROUGH
Pot Shots
The other day No. 2 son exploded with one of the naughtiest four-letter words — for the second time in three days. True — he was warning me about the bathroom and washed his mouth out with soap.
While Mom was away the next day, No. 2 son described the incident to me.
"Mommy took water and soap and a wash-cloth and washed all my face, even my head, and he pointed at his mouth."
I. E. Laborato (Twin Falls)

KITTENS FOR KIDS DEPT.
Four pearl gray kittens; phone 723-2884 after 4:30 p.m.
All-white kittens with black or yellow spots on heads; two black kittens; black female cat and gray tomcat; phone 723-4267. Free delivery.

HOW NOW
The devil used to send the wind to blow girls' dresses high, but now he sends the wind to close the bad man's eye.
But now the devil just relaxes, but completely at his ease, with a woman's passion for the fashion.
He doesn't even need a breeze! Rupertite

PUPS FOR KIDS DEPT.
Five-week-old offspring of a sheep dog, male; phone Jerome 324-1010.
Black, male, pure Labrador pup about 3 months old, after 4 p.m. phone 723-8606 after 4 p.m.

FAMOUS LAST LINE
"There might be a little frost on the ground, but one of these mornings you'll find some snow!"
GENTLEMAN IN THE FOURTH ROW

Views of Others
HIDDEN ENROLLMENT
There is a hidden side to today's college enrollment crash — generally hidden, that is, from those whose college experience was a generation or more past. In addition to full academic rolls, every college campus has a large number of students in its distant auxiliary, the wives of the married students.
Many of the wives are themselves students and this appears in the college enrollment figures. But the practical reason for their need as a breadwinner while hubby earns his degree.
But student, housewife, or working woman — the campus wife is a genuine part of the campus community, and commands a place in campus affairs. Most institutions give her special privileges in admission to campus events, including sports and other student activities. How could it be otherwise? She also has access to campus centers, cafeterias, student exchanges, and, in some cases, as a guest, to classrooms and laboratories.
The wives have their own clubs, both for good works and sociability, and many are members of sororities with chapters on campus.
In days gone by, an official enrollment of 10,000 students meant that there were just 10,000 students on the campus. Except on special occasions, today an enrollment of 10,000 often means 12,000 to 13,000 youngsters full time on campus, with the auxiliary thousands going very steady indeed. — The Oregonian

Believe It or Not
The ocean-front resort town of Ashbury Park, N.J., is planning to build a merry-go-round and playground, at a cost of over \$1 million. In preparation for the overhaul the town is evicting parents, including a Ripley Believe or Not exhibit.
Sprawling on the boardwalk, the town is expecting the nation's taxpayers to bear the cost of the overhaul. The Federal Government, for an Economic Development Act to cover 80 per cent of the total cost.
Residents of that town are supposedly "voluntarily" giving up their homes to make way for the new playground. Although Ashbury Park no longer legally qualifies as a city, it did when it applied for the money. The town fathers then hid the fact that the Federal Government was the one paying for the playground. The spectacle of a non-city resort community cashing in on the Great Society, once again, has qualified as a Ripley Believe or Not exhibit. The town fathers are now moving the playground site, however, it's only too easy to believe. — Wall Street Journal

Wanta Bet It Won't Work?



Interpreting The News
By JAMES MARLOW
WASHINGTON (AP) — Stokely Carmichael, though never clear about it, should "black power" in a country where Negroes are only about 10 per cent of a population now numbering around 200 million.
So far this year at least 30 cities have been hit by racial violence. What good does this do Negroes? In some cases the riots may induce federal, state or city governments to more about Negro housing and employment.
But at the same time it antagonizes a lot of white people, many of whom have been sympathetic to the problems of Negroes. What's the kind of power Carmichael, the Negro leader, is talking about?
The whites have the real power. And this year, amid growing white antagonism, the civil rights cause has been hurt. Moderate-minded Negro leaders, like Dr. Martin Luther King Jr., take a dim view of Negro violence.
They said this month the civil rights movement has made too much progress through nonviolence to resort to violence now. Yet this week on a CBS television program, with Mike Wallace interviewing a number of Negro leaders, one of them, Willie Waters, editor of Alabama's "Liberator" paper, spoke contemptuously of moderate Negro leaders.
He said he meant Roy Wilkins, executive secretary of the NAACP, and Whitney Young, executive director of the National Urban League.
Watts called for forcing the white community to negotiate with Negroes. He didn't explain that, but how 10 per cent of the population can force the other 90 per cent to do anything is a mystery.

He said he meant Roy Wilkins, executive secretary of the NAACP, and Whitney Young, executive director of the National Urban League.
Watts called for forcing the white community to negotiate with Negroes. He didn't explain that, but how 10 per cent of the population can force the other 90 per cent to do anything is a mystery.

For more than a quarter of a century the Negroes have been fighting the white man, and with steady success, led by Walter White, Wilkins' predecessor, and then Wilkins' successor, Martin Luther King Jr.

Long disease, farmer's lung has been recognized for many years but the cause was discovered less than two years ago. It is a virus found in spoiled hay and is inhaled by farmers who pitch the hay.

The victim may develop chills and fever, cough, shortness of breath and weakness within a few hours after exposure to the mold. The disease may last several days or several weeks but complete recovery is the rule. However, the disease is not an infection as was thought at first but an allergic reaction.

After repeated attacks the victim may develop emphysema. Since there is no specific treatment except to avoid contact with mold hay, it would seem that the best way to avoid the disease is to wear a respirator when he can't stay out of the hay.

A similar farm hazard, silo-filler's disease, is neither an infection nor an allergy but a form of poisoning. When a silo is filled, various gases of nitrogen gas to form. These reach a high concentration within a day or two and any farmer who enters the silo without a mask is exposed to these gases, the chief offender being nitrogen dioxide.

The onset of symptoms is often very sudden. In the case of silo-filler's lung, cough and shortness of breath occur within minutes after exposure. The victim may develop emphysema, a sudden relapse with chills and fever often occurs.

Warning! All freshly filled silos should be "checked" for gas before a worker enters. If the silo is found to be dangerous, the worker should be removed from entering it.

Warning! All freshly filled silos should be "checked" for gas before a worker enters. If the silo is found to be dangerous, the worker should be removed from entering it.

TAYLOR'S VIEWS ON WASHINGTON

In usurping command of the Viet Nam War, Defense Secretary Robert S. McNamara is as much over his head as a pigmy at the summit of Mount Everest.

The grave and utterly frightful consequences of this and of Mr. McNamara's reign to the Department of Defense are confirmed again — by four-star general, Nathan F. Twining, director of the Joint Chiefs of Staff.

Unless the truth be recognized and the record heeded, the Vietnam war is a catastrophe. But all revelations about Mr. McNamara's reign, no matter how documented and clear, are made against great odds.

Mr. McNamara has a powerful image-making apparatus. He has muzzled the military leaders by a Defense Department direct order to the effect that the military press your concern even to a Senate committee in reply to a subpoena.

In his alarming book, "Neither Victory Nor Safety," retired Gen. Twining pleads with the Johnson administration to keep Mr. McNamara out of the defense office "not for the sake of protecting Secretary McNamara's reputation, but for the sake of the fighting men of the United States."

The battle-tested leader emphasizes that, by law, the Secretary of Defense must have a defense establishment with respect to its administration, management procedures, etc., and in the administration of the military establishment, Church states, however, that it is "terribly dangerous and unprecedented for the defense establishment to be in a position to be roughed over professional military judgments."

In short, the hospital superintendent should not run the hospital. But he should not let the surgeons how to take out an appendix or when to turn on the oxygen.

Gen. Twining states that a disaster such as the Bay of Pigs could not have occurred under the legally required national security procedures, etc., and in the administration of the military establishment, Church states, however, that it is "terribly dangerous and unprecedented for the defense establishment to be in a position to be roughed over professional military judgments."

Gen. Twining states that a disaster such as the Bay of Pigs could not have occurred under the legally required national security procedures, etc., and in the administration of the military establishment, Church states, however, that it is "terribly dangerous and unprecedented for the defense establishment to be in a position to be roughed over professional military judgments."

Gen. Twining states that a disaster such as the Bay of Pigs could not have occurred under the legally required national security procedures, etc., and in the administration of the military establishment, Church states, however, that it is "terribly dangerous and unprecedented for the defense establishment to be in a position to be roughed over professional military judgments."



NEW OFFICERS FOR Twin Falls Toastmasters Club No. 149 posed during Ladies Night installation ceremonies Tuesday at Kay's Supper Club. From left are Richard Loveday, sergeant-at-arms; James S. Rude, president, and Vernon Doshier, educational vice president. Not pictured is R. L. Smith, administrative vice president. (Times-News photo)

Bargaining, Compromise Will Precede Agreement on U-Thant's Successor

UNITED NATIONS, N.Y., by unwritten law, tradition and U.N. Development program; David Owen, British ambassador, who has been with the United Nations since its beginning, and two top Soviet members of the secretariat, Arkady A. Sobolev and Anatoly Dobrynin. Sobolev later returned as head of the Soviet U.N. Delegation. Dobrynin is now ambassador to Washington.

Except for the fact that they were representatives of the powers, any one of the group might have been considered a logical choice for the post of secretary-general.

Thus the United Nations has had a Norwegian, a Swede and a Burmese as secretary-general. But the membership of the organization has undergone a major change since 1945. More than half its 119 members are Asian and African countries. Names mentioned as Thant's possible successors have come from all parts of the world, but there may be a strong move to choose an African. One difficulty is that most of the African prospects are untied, controversial, among the Africans themselves, or are too closely identified with one of the big powers. No strongly backed candidate has emerged.

The job pays \$65,000 a year, including salary, entertainment and housing allowances.

Trade Mission Satisfied With Results

LONDON (AP) — The head of a Utah trade mission to Europe said today the members were highly satisfied with its results. Five members fly home today. One left Tuesday and one is remaining for some time. During their tour they have been in Athens, Belgrade, Budapest, Milan, Frankfurt and London. The trip started Sept. 12.

"We made many contacts in London," said Walter G. Smith, director of the mission and assistant director of the Utah Industrial Promotion Commission. "You don't conclude sales immediately in our type of industries," he said. "But our contacts were excellent and undoubtedly there's going to be business developments out of these contacts."

Wright said the entire trip was successful, but "it's hard to evaluate at present because of the diversity of our interests."

He said several licensing contracts were concluded during the two days in London. He had praise for the help given by Harold Hall, the U.S. Embassy commercial counselor.

Leaving with him were Edward F. Arthur, Harold E. Wright and Nicholas J. Strick. Byron B. Hinkley left at noon. William E. Buchanan left Tuesday. Ralph O. Hawkes is remaining.

USE TIMES-NEWS WANT ADS FOR FAST SELLING RESULTS

WE DARE YOU TO COMPARE DIAMOND PRICES!



1/4 Carat, Perfect
Our Price \$79.50

Compare with rings selling for \$150.00

CREDIT TERMS
NO INTEREST
Summersfield B/B
SHOWROOM AT MAIN
(Next to Taylor Cafe)

William Miller Takes Part In Loaned Executive Setup

The "loaned executives" division of the United Fund Drive continues to grow with the addition of William H. Miller, 1402 Main Ave.

Miller has been "loaned" by the Fidelity National Bank, where he is assistant cashier, to aid his talents to those of other loaned executives, who each devote two and one-half days each week to the success of the drive.

Miller is a member of St. Edward's Catholic Church and is an active member of the Knights of Columbus and a former member of the Junior Chamber of Commerce.

He joined the Fidelity National Bank in 1949. He has completed several American Institute of Banking Courses and spent 33 months in the South Pacific with the company's engineers during World War II.

The loaned executives are serving the United Fund by helping to acquaint more business and professional groups with the Fair Share Giving program. They conduct information meetings with employee groups within these businesses in an effort to keep the public better informed about the United Fund Drive.



WILLIAM H. MILLER

Speaks Out

WASHINGTON (AP) — Sen. George A. Murphy, R-Calif., an old hand with a microphone, broke a tradition Tuesday by using one on the Senate floor.

The Senate, unlike the House, has a tradition that no one is to use a public address system.

But Murphy, the former movie star and dance man, recently underwent throat surgery and his voice was still weak. He received consent to use a small battery-powered amplifying system, bringing debate on the poverty bill.

France Ends Atomic Tests

PARIS (AP) — France has ended its current series of atomic tests in the South Pacific with the explosion Tuesday of a fifth atomic device, the Defense Ministry says.

The plutonium-doped experimental device was set off over the testing grounds at Mururoa, 160 miles from Tahiti. There was no immediate indication of the size of the blast.

ASKS DIVORCE

LOS ANGELES (AP) — The wife of a television actor, Dan McGuire, has filed for divorce in Los Angeles, charging him with extreme cruelty.

Festival Held

CHARLESTOWN, R.I. (AP) — Narragansett Indians held their annual "harvest" festival here recently. About 25 Indians attended, with some from tribes in Connecticut, Massachusetts and New York.

France Ends Atomic Tests

PARIS (AP) — France has ended its current series of atomic tests in the South Pacific with the explosion Tuesday of a fifth atomic device, the Defense Ministry says.

ASKS DIVORCE

LOS ANGELES (AP) — The wife of a television actor, Dan McGuire, has filed for divorce in Los Angeles, charging him with extreme cruelty.

Festival Held

CHARLESTOWN, R.I. (AP) — Narragansett Indians held their annual "harvest" festival here recently. About 25 Indians attended, with some from tribes in Connecticut, Massachusetts and New York.

OFFICERS ELECTED
WEDNESDAY, OCT. 5, 1966
Twin Falls Times-News 5

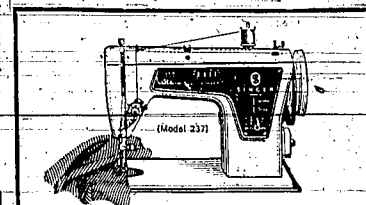

NEW! SINGER ZIG-ZAG SEWING MACHINE

\$88.45
4 DAYS ONLY

TRY-BEFORE YOU-BUY

SINGER
120 Main Avenue North Phone 733-3344

Penney's
ALWAYS FIRST QUALITY
Penney Days
come once a year



REDUCED! Thru Saturday only!

All our Towncraft® never-iron Penn-Prest dress shirts

Long Sleeves reg. \$5

NOW 3 for \$12

A tremendous buy at their regular price — now a really remarkable value! That Penn-Prest label means they'll never need ironing to look crisp and smooth-as-new. They go non-stop from dryer to hanger to you, stay wrinkle-free all day long. And they're Penn-Prest all over — body, cuffs, collars, pockets, seams! Every inch, every stitch, stays pucker-free! Choose from fine polyester/cotton oxford and broadcloth weaves, in stripes, patterns, white. Pick your style, Kingdome, snap-tab, buttondown. Stock up now, at our extra-low price!

all our reg. 3.98 Penn-Prest short sleeve shirts now

3 for \$10

Special opening Wednesday to 9 p.m.
SEE OTHER BIG VALUES IN PENNEY DAYS CIRCULAR



SAVE 20% OFF
our regular prices on an outstanding group of DECORATOR BEDSPREADS!

Thru Saturday!

Rialto Spread Original 10.00 NOW 8.00	Fashionair Thermal Original 7.99 NOW 6.39	Vallejo Spread Original 13.99 NOW 11.88	Patricia Spread Original 19.98 NOW 15.98
Calais Spread Original 18.98 NOW 15.18	Spartan Spread Original 8.98 NOW 7.10	Garden Lane Original 8.99 NOW 7.18	Sorrento Spread Original 11.00 NOW 9.58
Penn-Prest Spread Original 18.98 NOW 12.78	Shell Puff Spread Original 21.98 NOW 17.58	SPECIAL OPENING WEDNESDAY TO 9 P.M. SEE OTHER BIG VALUES IN PENNEY DAYS CIRCULAR	

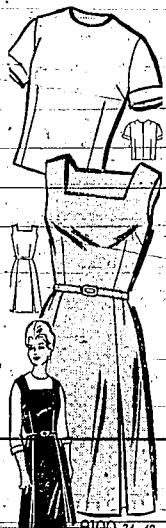

9100 34-48
by Marian Martin

TO SIZE 48!
Choose the casual, young
easy-care look, all sizes
pleat-pretty jumper and jewel
neck blouse.

Printed pattern 9100—Wom-
en's sizes 34, 36, 38, 40, 42, 44,
46, 48. Size 36 jumper 2 1/2 yards
45-inch; blouse 1 1/2 yards 35-inch
fabric.
Fifty cents in coins for each
pattern—add 15 cents for each
pattern for first-class handling
and special handling. Send to
Marian Martin, Times-News,
385 West 18th St., New York, N. Y.
10011. Print name, address with
zip, size and style number.
Exclusive! New! We're proud
to tell you that ours is the only
fall-winter-pattern-catalog to
bring you over 125 top designs
plus free pattern coupon for any
style in catalog. Send 50 cents.

Officers Named

HAILEY — The Future Home-
makers Club of Wood River
High School elected Linda Dunn
as president for the year.
Other officers elected are
Karen Baldwin, vice president,
Donna Watson, secretary, and
Krisi Arave, treasurer. Mrs.
Jay Powless, home economics
instructor, is their adviser.



EXPERT CANDYMAKER, E. Remington Davenport, and his wife will demonstrate the art of candymaking at a free school Tuesday at the American Legion Hall, sponsored by the Twin Falls Times-News Publishing Co. Two classes are scheduled, one from 2 to 4 p.m. and from 7:30 to 9:30 p.m. No tickets are required and the Twin Falls Times-News invites all Magic Valley homemakers to attend the classes.

Candy School Set for Tuesday In Twin Falls

Candy making at its best will be demonstrated by professional candymaker, E. Remington Davenport for Magic Valley residents.
Davenport has taught thousands of people to put the professional touch on candy, and will demonstrate the tricks of his trade at a free public candy making school Tuesday at the Twin Falls American Legion Hall.

Two classes will be featured for the convenience of all Magic Valley homemakers, one from 2 to 4 p.m., and the other from 7:30 to 9:30 p.m.

No tickets are required and there is no obligation to the candy making school, sponsored by the Twin Falls Times-News Publishing Co.
Davenport, who has exchanged candy secrets with other top candymakers, will make three kinds of candy, fudge, peanut brittle and after dinner mints. During the school he will explain the techniques of 10 related candies and answer ques-

tions on such things as "why candy turns to sugar" and "why some recipes say 'cook without stirring,'" and many other questions from the audience.

Davenport has held candy making classes all over the west coast for the past 25 years and has authored two books on candy making, representing 25 years of study. His books can be purchased at the school for a nominal sum, but there is no obligation to buy.

The Twin Falls Times-News invites all Magic Valley homemakers to attend either of the two free classes at the American Legion Hall.

First Party in Series Held

GLENN FERRY—The Women of the Moose held their first card-party at the annual series. There will be four parties in the series and prizes will be awarded for each party with a grand prize at the end of the series.
The other parties are set for 8 p.m. Thursday at 1:30 p.m. Oct. 12, and the last one at 8 p.m. Oct. 20, all to be held at the Moose Home.

Lodge Members Are Honored

HANSEN — The quarterly birthday anniversary dinner was held at the regular Royal Neighbor Lodge meeting honoring members with birthdays in this quarter.
Honored were Mrs. Opa Simpson, Mrs. Ed Post, Mrs. Charlie Pyron, Mrs. Stella Hughes, Mrs. Mary Taylor and Mrs. Rose Wiseman.

Mrs. S. E. Brewer, San Diego, and Mrs. A. F. Daw were guests.

Plans were outlined for a hobo party to be held Tuesday, Oct. 12, at the Magic Valley lodge. Prizes will be awarded to those having the funniest costumes. Mrs. W. I. McFarland was appointed as chairman for the party, assisted by Mrs. Post and Mrs. Taylor.

Mrs. Lewis Reed and Mrs. Vernon Ball, program committee members, introduced R. E. Bailey who showed colored slides of his and Mrs. Bailey's trip to Europe.

USERS TIMES-NEWS WANT ADS FOR FAST SELLING RESULTS

Camp Fire Girls

Organization Set in Schools

Organization time is here again for the Camp Fire Girls and their friends. This week application forms will be sent home with all girls in the elementary schools, to be filled out by parents and returned to the teachers. School coordinators and their committees will then organize the groups.

Camp Fire Girls as a youth organization offers fun, friendship and educational activities for girls from the age of seven through high school. Blue Birds, in grades four and three, have a program based on creative play, helping little girls learn to adjust to group activity, to make friends and to learn through games, home activities, field trips, music and service projects.

Camp Fire girls of age 9, 10 and 11, or grades 4, 5 and 6, earn beads and honors in the seven crafts, and work for rank through specific requirements. The seven crafts cover the fields of home lore, outdoors, frontiers, creative arts, citizenship, business and games and sports. There are many opportunities for service, community contacts, social activities and camping. Symbolism is introduced at this age and this is a fascinating and rewarding study.

Junior High girls of 7 and 8 grades may work on the group Torch Bearer and also individual torch bearers in their choice of 25 fields. Their program is geared especially to this age, and provides fun and social activities along with service and other opportunities. Our community will provide a new program this fall, a charm school with periodic classes in all phases of personal improvement especially planned for junior high and high school girls.

Horizon Club members have a program designed to fit high school girls' needs. Grooming, careers, service, social activities, the community—all fit into the schedule. Community Volunteer Service is one phase of their program, giving girls opportunities to work in various agencies, hospitals for the elderly, special groups, or wherever they choose. This is not only useful to these institutions, but helps the girls decide their own future careers.

Mrs. Michael Mazzone is group organization chairman for the Twin Falls Council. School coordinators are Washington School, Mrs. Harold Smith; Lincoln, Mrs. Elmer Kisinger; Franklin, Mrs. Hank Kisinger; Morningside, Mrs. Arthur Dun-

Magic Valley Favorites

MRS. JIM FINE
929 Gal Mar Circle, Twin Falls

Grits-Casserole
1 cup three minute grits in 3 cups of water. This week application forms will be sent home with all girls in the elementary schools, to be filled out by parents and returned to the teachers. School coordinators and their committees will then organize the groups.

Baptist Guild Hosts Annual Rush Party

FILER—Theme of the annual rush party of the Fellowship Guild of the First Baptist Church was "Where the Girls Are."

Diane Ransom, chairman, welcomed Shirley Wolfe and Pamela Miller, new members. Janet Haley was in charge of the devotional service. Kathy McCandless led group singing, and Miss Ransom conducted the business meeting. Miss McCandless read a brief history of the guild and requirements for membership were explained. Suelen Nelsen spoke on "Why the Fellowship Guild," and Dixie Davis described the guild symbol. Miss Ransom presented the parts for memorization to the new members.

Initiation games were conducted by Carla Hoag, Charlotte Melton and Sherry Wolfe. Janet Patterson served refreshments.

PARTY HELD
KING-HILL—Mrs. F. C. Anderson was hostess at a welcome party at the home of Mr. and Mrs. J. H. Stephens who recently purchased a home in King Hill.

Can. Harrison, Mrs. Paul Ross, and St. Edwards, to be announced.

PLANT
PEONIES
NOW!
THE DECORATION DAY FLOWER
LARGE STARTS
ALL COLORS \$1.00
OFFICIAL FLORIST
REGAL LILIES \$2.50-5.00
WESTERN NURSERY
340 FILER AVE.

Page editor. The recipe becomes the property of the Times-News and cannot be returned.

**Top Quality
Dry Cleaning**
NITOR REMAINS FREE!
Three-O Cleaners

SALE!!
ART SUPPLIES
"CRAFTINT"
Oil Colors
Reg. 15¢
TUBES NOW **26¢**
Reg. 65¢
TUBES NOW **48¢**
Frames 25% off
CANVAS PANELS
8x10 Panels . . . NOW 3 for 74¢
9x12 Panels . . . NOW 3 for 82¢
12x16 Panels NOW 3 for 1.13
14x18 Panels NOW 3 for 1.66
25% OFF
On Everything Including
• Sketch Pads • Poster Colors
• Tablets • Brushes, etc.
STATE HDWE.
249 Main Ave. E. Twin Falls

EASY TO OWN EASY TO OPERATE
FROM THE HOME
of the World's Finest TV
1st in SALES
1st in SERVICE
Choose From
12 Inch
19 Inch
21 Inch
23 Inch
25 Inch
GENERAL ELECTRIC COLOR TELEVISION!
• "Hido-And-See" Doors... Exclusive with G-E!
• Equipped for G-E's Color Coaxial Antenna Kit for home use... for the best color reception possible!
• "MAGIC MEMORY" Color Reference Controls take the mystery out of color TV tuning!
THE PARK AVENUE
Model M2020WD
THE KIMBERLY Model M2020WD
First in sales, fast in service...
Only \$269.95
EASY TERMS
FREE PARKING
Open Mon. & Fri. 'Til 9
Blacker APPLIANCE FURNITURE
TWIN FALLS

KRENGEL'S
BIG SELECTION... LITTLE PRICES!
PRICES EFFECTIVE THURS., FRI., SAT., SUN.
Reg. 24¢
4 FOR 64¢
General Electric LIGHT BULBS
25 through 100 watt. Dependable G-E quality. Standard inside frost.
Arvin. PORTABLE HEATER
Instant radiant heater gives you automatic, unattended warmth. Dependable fan, positive off position.
Reg. 15.95
988
Reg. 20¢
12" 125' ALUMINUM FOIL 3 for 66¢ Limit 3 to a customer.
Reg. 50¢
Assorted flavors WRIGLEY'S GUM 6 pkgs. 19¢
Reg. 98¢
STEAM IRON CLEANER 99¢ each *Ende steam iron sprayer, (limit one)
Reg. 1.20
Pkg. of 3 colorfull KITCHEN TOWELS 99¢
DOWNTOWN LYNWOOD
Krengel's

Miss Bertoch, King Disclose Wedding Date

Mr. and Mrs. Douglas H. Bertoch announce the engagement and forthcoming marriage of their daughter, Jeannette, to Michael J. King, son of Mr. and Mrs. W. J. King, all Twin Falls.

Miss Bertoch and King were graduated from Twin Falls High School and attend Idaho State University. Miss Bertoch is majoring in dramatic arts and King is majoring in government.

A Dec. 17 wedding is planned.

Quilt Blocks Are Presented

DECLO — Friendship quilt blocks were presented to Mrs. Jack Funk during a meeting of the Cheerful Doers Home Demonstration Club at her new home.

Mrs. Thelma Knapp presided and made the presentation on behalf of club members. She announced that a Christmas Idea Festival will be held Oct.



JEANNETTE BERTOCH

at the Gooding Grange Hall. Each person is asked to bring a sack lunch and a cup.

A leader training meeting will be held Oct. 31 at the county kitchen at the Burley-Court-house.

Mrs. Seige Endow and Mrs. Cajon Merrill presented a lesson on sewing quilts. Mrs. Mattie Martin was a guest.

Friendship Night Observed

BURLEY — Loyal Camp of Royal Neighbors of America held a friendship night and kick-off for the New Horizons goals at COO Hall.

Honored guests were Mrs. Donald Treadwell, state orator, and Mrs. Mildred Shobe, state secretary, both Twin Falls; Mrs. Eunice Peters, district deputy; Paul; Mrs. Marie Burns, Deer; Colo.; Mrs. Cletia King, Twin Falls, former Burley member; and Mrs. B. Buzzwell, Twin Falls, a 62-year member.

Rainbow colors were used in carrying out the theme, "New Horizons," for the refreshment tables. Games were played.

An invitation was received to attend a hobo party Oct. 11 at the Hansen Camp, with Burley group to furnish one number for the program. Mrs. Carl Lesle was appointed on the program committee.

**FINEST-UTAH SLACK—
Wash-Washed—Oil Treated
\$17.00 per ton delivered.
Intermountain Fuel Co.
733-6821 — Twin Falls**

Miss Peterson, Moffitt Wed in Garden Rites

DECLO — The garden of Mr. and Mrs. Donald Peterson, Grace, was the setting Sept. 24 for the wedding of their daughter, Shannon, and George Moffitt, son of Mr. and Mrs. Ambrose Moffitt, Declo.

Bishop Gail M. Ray performed the double ring ceremony before a floral background flanked by cherub urns filled with multi-colored gladioli.

Roger Peterson, cousin of the bride, played the traditional wedding music and accom-

panied Lillian Peterson and Fardell Peterson as they sang.

The bride, after a marriage by her father, wore a floor-length gown of white silk tulle, styled with an empire waistline and detachable chapel train of Chantilly lace. Her shoulder-length veil of illusion was secured by a rose of silk tulle.

A cascading arrangement of gardenias and greenery was carried by the bride.

Meredith Skinner was attendant. Bridesmaids were Nellie Rae Harlocker, Lynn Nickelson, Susan Fongberg, Kathleen Varley and Brenda Corbett.

Charles Moffitt, brother of the bridegroom, served as best man. Ushers were Richard Kerbs, Max Fowler, Jay

Buzlants, Lynn Rowsell and Edward Skinner.

Ringbearers were Gregory Skinner and Alan Skinner, nephews of the bride.

Guests were ushered down a pedestal lighted lane and registered at a round table covered with a floor-length white satin cloth with pink satin drapes by Judy Turner and Lynn Fowler.

Gifts were arranged by Mrs. Charles Moffitt, Mrs. Richard Kerbs, sister of the bridegroom, and Julie Sargent. Gifts were carried by Julie Ann Kerbs, niece of the bridegroom.

The bride's table, covered with a floor-length white linen cloth, was centered with an all-white wedding cake trimmed

with cascading roses in pastel shades of pink.

Staple Ransom and Patty Park house cut and served the cake. Jan Peterson and Corinne Peterson presided at the punch bowl.

Guests were served at quarter tables covered with floor-length lace cloths centered with white wedding bells tied with pink ribbons.

Alpha Chi Omega Sorority sisters from Utah State University sang for their sorority sister at the reception.

The couple took a wedding trip to Yellowstone National Park.

The couple resides in Logan, where they are attending Utah State University.

OPEN HOUSE HELD
KING HILL—Mr. and Mrs. Lynn Sherman hosted an open house party in honor of Mr. and Mrs. Orvil Potter, Roseburg, Ore., who have been visiting friends in the King Hill and Gooding area. The Potters are former King Hill residents.

HAROLD'S AUCTION
Every Fri. Night, 7 p.m.
Across street from Bob Roase Motors, Twin Falls
HAROLD KLAAS, Auctioneer
We sell anything of value. Bring in—Phone 324-2685 ext. 733-4010
Open All Day Friday

Tempo

YOUR STORE WITH MORE AT LOWEST POSSIBLE PRICES

BLUE LAKES SHOPPING CENTER
SHOP 9 A.M.—9 P.M.—SUNDAY 12 TO 5 P.M.

4-DAY SALE

E-Z thermal sleepers

\$1.66

sizes 1-4, 3-6 . . . compare at \$2.39

Warmth without weight! These thermal sleepers lock out cold, seal in heat! Elastic waist style in sizes 1-2-3-4 has gripper shoulder for easier dressing. Pink, aqua or maize. Boxer waist style, 3-4-6, has elastic ankles. Blue, pink or maize.

bargain! blanket sleepers . . .

COMPARE AT \$3.29. Fluffy blanket sleepers of 60% acetate, 30% cotton, 10% rayon. Knit collar, cuffs, S-M-L-XL.

\$2.57



Last 3 Big Days! SALE CONTINUES THRU SATURDAY

ONE CENT SALE

2 for the Price of 1 PLUS 1¢

Check Your Needs! SHOP EARLY! MANY QUANTITIES STRICTLY LIMITED

Everyday Drug Needs

- 55c Rubbing Alcohol 2/56¢
- 98c Laxative Pellets 2/99¢
- 98c Vaporizer Liquid 2/99¢
- 1.79 Sleep Capsules 2/1.80
- 65c Mineral Oil 2/70¢
- 98c Eye Drops 2/99¢
- 98c Sacccharin 2/99¢
- 1.00 1000 Tablets, Aspirin 2/64¢
- 45c Glycerin Suppositories 2/46¢
- 79c Merthiolate 2/80¢
- 98c Glide Colanate 2/99¢
- 1.29 Antacid Liquid 2/1.30
- 1.29 Pain Relief Lintment 2/1.30
- 59c Milk of Magnesia 2/60¢
- 85c Fluoride Dental Cream 2/86¢
- 89c Koller Mouth Wash 2/90¢

Toiletries

- 98c Deep Cleansing Lotion 2/99¢
- 1.19 Concentrated Shampoo 2/1.20
- 1.00 Bubbling Bath Oil 2/1.01
- 98c Perfumation Hand Cream 2/99¢
- 1.29 Family Spray Deodorant 2/1.30

Hair Preparations

- 39c Waving Fluid 2/40¢
- 1.39 Hair Permanent 2/1.40
- 98c Cream Hair Dressing 2/99¢
- 1.29 Medicated Shampoo 2/1.30
- 98c Formula 20 Shampoo 2/99¢
- 1.29 Emerald Green Shampoo 2/1.30
- 1.29 Hair Spray 2/1.30

Olafsen Vitamins

- 3.69 VITAMIN W/MIN. 2/3.70
- 5.69 OLAVITE "M" Thera. 2/6.69
- 3.29 OLAVITOL SOLUTION 2/3.30
- 2.69 VITAMIN MULT. VIT. 2/2.70
- 2.49 SUPER CEREBRATOL Tabs 2/2.50
- 1.99 VITAMIN C 2/1.99
- 2.00 SUPER VITAMIN 2/2.00
- 5.69 OLAVITE THERAPEUTIC 2/6.70
- 2.69 JR. VITAMIN W/MIN. 2/2.69
- 2.69 VITAMIN JR. 2/2.70
- 1.59 COD LIVER OIL 2/1.60
- 2.79 VITAMIN VITAMINS 2/2.80

Baby Needs

- 79c Castoria 2/80¢
- 98c Children's Cough Syrup 2/99¢
- 85c Babykof Syrup 2/86¢

Cold Remedies

- 1.89 Vaporizer Spray 2/1.89
- 1.98 Anihist. & Vit. C Tabs 2/1.99
- 1.79 Decongestant Tablets 2/1.80
- 1.19 Antihistaminic Syrup 2/1.20
- 89c Cold Capsules 2/90¢
- 79c Bismadine Tablets 2/74¢
- 79c Pain Relief Rub 2/80¢

Shaving Needs

- 1.25 Pre-Electric Shave 2/1.26

more styles! more colors!

SWEATSHIRTS

HIS or HER slipover

\$1.98 each

HIS long sleeve cotton sweatshirt comes in 7 lively colors! Crew-neck style, S-M-L-XL.

HER 100% cotton sweatshirt has long sleeves, crew-neck. Choose from 6 glowing colors! S-M-L.



3 DAY SPECIALS
health & beauty
aids at Tempo

reg. \$1.58
MODESS
\$1.17
Regular or super Modess's sanitary napkins, box of 40.

\$1.50 size
HAIR SPRAY
88¢
Big 10.5-oz. size of Althor VQ51 Reg., hard to hold.

98c size
EXCEDRIN
57¢
For fast, extra-strength pain relief! Bottle of 60.

\$1.29 size
MICRIN
88¢
Johnson & Johnson Micrin, Big 10-oz. economy size!



CHILD'S HOODED **\$1.89**

Compare at \$2.19! Red cotton sweatshirt, hood, front zipper, 4-6-8.

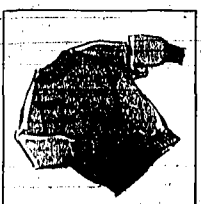

BOYS' HOODED **\$1.29**

Compare at \$1.49. Long sleeve cotton sweatshirt, 10-12, matching collar.



MEN'S HOODED **\$2.95**

Compare at \$3.49! Fleece lined cotton sweatshirt, zip front, pockets, S-M-L-XL.

TROLINGER PHARMACY

Downtown Twin Falls

MAGIC VALLEY DRUG

West Addison & Martin St.

SHOP DURING ONE CENT SALE DAYS

We invite you to come in and shop the many bargains on sale in every department of the store during our ONE CENT SALE. There are big savings for you, including many more items at 1¢ sale prices that space does not permit us to show.

Just say "CHARGE IT" at TEMPO!

Chapter No. 29 Honors Worthy Grand Matron

Mrs. Elsie Lathen, worthy grand-matron-of-the-Grand Chapter of Idaho, Order of Eastern Star, was officially welcomed by Twin Falls Chapter No. 29 at a luncheon served at the Masonic Temple.

The American flag was presented by Mr. and Mrs. Gene Sharp—and a tribute was read by Mrs. Ted Scott who also served as toastmistress.

A Bible ceremony, with a reading by Mrs. Artie Kelly and song by the quartette, concluded the program.

In the afternoon Mrs. Lathen conducted a school of instruction for officers and members of the Order of Eastern Star.

The stated meeting of Twin Falls Chapter No. 29 was held, with Mrs. Donald Kilborn, worthy matron, and Arthur Carrier, worthy patron, presiding. Mrs. Lathen was introduced and welcomed to the chapter. Mrs. Harold Nye, accompanied by Mrs. Russell Potter, sang in honor of Mrs. Lathen.

Introduced and welcomed were past grand matrons, Mrs. Henry Barton, Mrs. Grace Johnson and Mrs. Blythe Clemens, and past grand patrons, Mrs. Clayton M. and Mrs. Margaret, grand-conductresses, and Mrs. Henry Barton, grand treasurer, were introduced and welcomed as were the grand representatives, grand committee members, and appointees, visiting worthy matrons and worthy patrons and other distinguished guests.

Initiation was held for new members. The Golden Rule was the topic of the address given by the worthy grand matron.

Guests were present from Duhl, Filler, Burley, Gooding, Hagerman, Hollister, Jerome, Pocatello, Rupert, Paul, Wendell, McCall, Cascade, Milwaukee, Ore., and Stockton, Calif.

Refreshments were served by the committee. Mrs. Herman Grabert, Mr. and Mrs. Larry Hall, Mrs. J. E. Francis, Mrs. Lyle Frazier, Mrs. Orin Fuller, Mrs. Lyle Galt, Mrs. Jerry Galt, Mrs. Ralph Gillette, Mr. and Mrs. Earl Goodson, Mrs. Thomas Grey, Mr. and Mrs. Craig Graybill, Edna Graham, Mrs. Leonard Greck, Mrs. Nellie Griggs, Mrs. Ois Hall, Mrs. Rodney Hall and Mrs. Leona Hann.

MARRIAGE ANNOUNCED
KING HILL—Mr. and Mrs. Orin Dexter, Eugene, Ore., formerly King Hill residents, announce the September marriage of their daughter, La Verne Ann, to James Phillip, North Dakota.



MR. AND MRS. KENNETH GLASBY
(Dudley photo)

Nancy Stevens, Glasby Recite

Wedding Vows

The First Methodist Church was the setting for the Aug. 21 afternoon wedding ceremony uniting in marriage Nancy Stevens, daughter of Mrs. Earl Carter, and Kenneth Glasby, son of Mr. and Mrs. Charles W. Glasby.

The double-ring ceremony was performed before an altar enhanced with pink and lavender gladioli and brass candelabra. Rev. Henry J. Gernhardt performed the ceremony.

The bride, escorted by her brother, wore a floor-length gown of silk organza. The Sabrina neckline was accented with scallops of Chantilly lace and seed pearls. The medium empire gown featured a detachable chapel train of scalloped Chantilly lace and seed pearls. Her shoulder-length veil was held by a single rose of lace, seed pearls and crystals. She wore a single strand of pearls, a gift from the bridegroom.

The bride carried a cascading bouquet of white stephanotis centered with an orchid.

Maria Catterson was maid of honor. Bridesmaids were Mrs. J. J. Harrington, Janice Glasby, and Cathy Duncan, Pocatello. Roxie

Rider, granddaughter of the minister, was flower girl.

Flowers were arranged by Crandall Flower Shop. Rodney Glasby, brother of the bridegroom, was best man. Ushers were David Thomas, Dennis Everett and Tim Hill, Shoshone, and James Linn, Twin Falls. Bradley Catterson was ring bearer.

Traditional wedding music was played by J. E. Hill, Mr. and Mrs. Iveta Sines sang, accompanied by Hill.

A reception was held immediately after the ceremony in the parlor of the church. The bride's table was centered with a three-tiered wedding cake. The cake was topped with a cluster of wedding bells which was also used on the wedding cake of the bride's mother. Pink taperees flanked the cake which was surrounded by ivy. The table was covered with a white flower over-linen and accented with streamers of ivy and pink ribbons.

The bridegroom's table was centered with rice bags of pink and lavender chiffon. The traditional wedding candle, borrowed from Mrs. J. J. Harrington, burned on the bridegroom's table.

Guests were registered by Mrs. Raymond Fox. The cake was cut and served by Mrs. Evelyn Ellis and Mrs. J. E. Hill. Punch and coffee were poured by Mrs. Robert Groves, Twin Falls, and Sandra Thronbrough.

Official Visit Is Observed By OES Unit

HOLLISTER—The official visit of Mrs. Elsie Lathen, worthy grand matron, was observed by Hollister Chapter, Order of Eastern Star, at the Masonic Temple.

A luncheon was held by the officers, followed by a school of instruction.

The evening meeting was conducted by Mrs. John Hanstock, worthy matron, and Ray Clark, worthy patron.

Mrs. Lathen was introduced and presented to Eastern Star, pin cushion, made by Mrs. George Clark, associate conductress, Clark, associate patron, presented her a rare coin and sang a song in her honor.

Mrs. Grace Johnson and Mrs. Hope Clemens, past grand matrons, were introduced, along with Mrs. E. F. McFarland, grand conductress; Mrs. Gertrude Mosely, grand representative of Maryland; Mrs. Helen Bonnichsen, Utah; Mrs. Ruth Wahler, North Carolina, and Mrs. Ruby Dean, Ontario, Canada. Worthy matrons and worthy patrons attended from Filer, Shoshone, Gooding, Twin Falls, Chapter No. 29 and Magic Chapter No. 82.

A new star emblem was presented to the chapter by Mr. William Maloney, George McGreggor, and Clark.

Refreshments were served by Mrs. Maurice Humphries, Mr. and Mrs. Lloyd Nelson, Mrs. Gladys Thompson, Mrs. Robert Leichter and Mrs. Bessie Sims.

Santee, Calif. Gifts were recorded by Mrs. Ralph Thieme, aunt of the bride, and carried by Christine Thieme, cousin of the bride.

A reception shower was hosted for the bride by Mrs. James, Catterson and Marcia Catterson, Mrs. J. J. Harrington, Mrs. M. O. Ruske and Mrs. C. D. Harrington hosted a lingerie and personal grooming shower.

Out-of-town guests attended from Las Vegas, Nev.; San Diego and Santee, Calif.; Lewiston, Pocatello, Idaho Falls; Kellogg; and from communities throughout the Magic Valley area.

After a wedding trip to the Flying-B-guest-Ranch, Challis, the couple resides at 629 E. Highway, Pocatello, where the bridegroom will continue his education at Idaho State University.

USE-TIMES-NEWS WANT ADS FOR FAST SELLING RESULTS



DIANNA KATHLEEN JACKSON
(Shig Morita photo)

Miss Jackson, Napier Reveal Wedding Date

Mr. and Mrs. Thurman L. Jackson, Shoshone, announce the engagement of their daughter, Dianna Kathleen, to Leo Napier, Long Beach, Calif.

Miss Jackson was graduated from Twin Falls High School and attended floral design school in Denver. Napier was graduated from Humboldt State College, Arcadia, Calif., and served two years in the Army in Alaska.

Napier is a wildlife biologist in Fallon and Miss Jackson is employed by Crandall Flowers.

A Nov. 26 wedding is planned at the Twin Falls First Methodist Church.

Winners Named

RICHFIELD—Mrs. Melvin Brauburger was top prize winner when the Maritime Bridge Club met for dessert contract at the home of Mrs. Louis Vaughn.

Mrs. Lyle Piper, Mrs. Harold Fridmore and Mrs. Bruce Sorenson were other prize winners.

Guests were Mrs. Helen Peterson, Mrs. Brauburger, Mrs. Fridmore, and Mrs. Sorenson.

Social Events

TUTTLE—The Hilltoppers Square Dance Club will not dance Thursday night as previously planned.

KING HILL—The King Hill Home-Improvement Club will meet at 2 p.m. Thursday at the home of Mrs. Glenn McCleary. The lesson, "Meat Carving," will be given by Mrs. Mary Lou Ruby; home extension work and Elmore County. Officers will be elected.

SHOSHONE—Women's Missionary Council for the Assembly of God Church will meet at 8 p.m. Thursday at the church. Members will be completing menus for the luncheon and dinner they will serve Oct. 13 at the Social Fellowship meeting to be held here. The meals will be served at the American Legion Hall, with meetings at 10 a.m., 2 and 7:30 p.m. at the church.

BURLEY—The Woman's Society of Christian Service will meet at 2 p.m. Thursday in the social hall of the Burley Methodist Church, with women of the Episcopal Church as guests. The program, "The Church and the United Nations," is under the direction of Mrs. George Quaterman. A film will be shown. Members of Circle Three are hostesses.

The Loyal Neighbors Club will meet at 2 p.m. Friday at the home of Mrs. Ethel Mariell. White elephant prizes will be furnished by the hostess and Mrs. George Tarrot.

Veterans of World War I Auxiliary will have a cocktail food sale, bazaar and rummage sale beginning at 8:30 a.m. Friday at the 100F Hall. Articles for the rummage sale should be brought to the 100F Hall Thursday afternoon.

Leaders Elected
Officers were elected at the Pocatello fall luncheon meeting at the Regerson Hotel.

Officers include Mrs. Ruth Edmunds, president; Mrs. Rachel Alvord, vice president, and Mrs. Harry Benoit, secretary-treasurer.

High score at bridge went to Mrs. E. A. Roberts, and second high to Mrs. G. W. Burgess.

Alpha Delta Kappa Sorority Has Luncheon

Alpha Delta Kappa, teachers' national honorary sorority, held its October luncheon meeting at the Holiday Inn.

Bowls of yellow and bronze, and chrysanthemums, marigolds and zinnias centered the tables.

Mrs. Frida Evans, vice president, was in charge of the business session. The group decided to cancel its regular November meeting and to accept an invitation from Burley to attend a regional meeting of Alpha Delta Kappa Nov. 12. Pocatello and Rupert chapters will also attend.

A Founders' Day skit was presented by Mrs. Evans, Mrs. William Swisher, Mrs. W. O. Johnson and Ethel Kautz.

Hostesses were Mrs. Alvin Jenkins, Mrs. Lucille Jones and Bee Whitteley.

Future Nurses Elect Officers

FILER—The Filer Chapter of Future Nurses Club held its regular organization meeting and elected officers.

Officers include Gloria Lassen, president; Ellen Ingram, vice president; Vicki Triplett, secretary; Betty Greene, treasurer; Susan Rork, reporter, and Kathy Young, historian.

An announcement was made that Filer is allowed 20 candy strips this year to work at Magic Valley Memorial Hospital. These young people will begin their training in the near future.

Single-ites Slate Dance

The Single-ites Club of Magic Valley is sponsoring a dance at the Twin Falls DAV Hall.

Because of the overwhelming response to the unit's fall festival dance, members of the group feel that Magic Valley and the surrounding area need a dance club for single adults between the ages of 30 and 60. Everyone in this age group is invited to attend to vote on organization of such a club.

Coffee, donuts and soft drinks will be served. A small admission will be charged.

FARM Auction CALENDAR

Contact the Times-News Farm Sales department for complete advertising coverage of your farm sale, hand bills, newspaper coverage (over 70,000 readers in Magic Valley), advance billing. All at one special low rate. Every sale listed in this Farm Calendar for 10 days before sale at no cost.

All Magic Valley Sales Listed Here

Oct. 6
LEO CRANE ESTATE
Advertisements: Oct. 4 & 5
Auctioneers: Wray, Elmer, Wolf
and Messersmith

Oct. 7
RICHARD AND MONA HILL
Advertisements: Oct. 5 & 6
Auctioneers: Wray, Elmer, Wolf
and Messersmith

Oct. 15
RAY WILLIAMS
Advertisements: October 13 & 14
Auctioneers: Wray, Elmer, Wolf
and Messersmith

CLYDE'S RADIATOR SHOP

The ONLY Shop in Twin Falls devoted exclusively to the RADIATOR TRADE
245 Washington 733-4280

KRENGEL'S

**BIG SELECTION ...
LITTLE PRICES!**

PRICES EFFECTIVE THURS., FRI., SAT.

3 PAIR ... \$1

**WORK
Gloves**

Yellow flannel with white stripes. Rubberized for long wear. Warm and durable. Reg. 99c pair.

1.77

RURAL MAIL BOX

No. 1 size, aluminum color. Meets post office regulations. Reg. \$2.95.

2.29

**CRESCENT®
FENCE PLIERS**

Crescent 10" plier No. 1935. Complete with staple puller and wire cutter. Reg. 3.90

4.99 TRUE TEMPER.

**ALUMINUM
SCOOP**

12" size, made by True Temper. Now bowl shape holds more. Reg. \$8.50.

American made, zinc plated Machine and Carriage Bolts . . . 39c lb.
3" American shade, zinc plated, reg. 89c
PROOF CHAIN . . . 65c foot
Reg. 4.95 Eveready 6-volt, factory fresh
FENCER BATTERY . . . \$2.98
Reg. \$7.95 Electric
STOCK TANK, one only . . . \$54.95
with electric heat and adjustable thermostat.

DOWNTOWN ONLY

Krengel's

Another Intermountain Gas Co.

FIRST!

NOW YOU CAN CHANGE TO
**NATURAL GAS
HEAT**

only
\$1.95
PER MONTH
TOTAL COST

NEW RENTAL PLAN ON

**SPACE
HEATER**

**WALL
FURNACE**

**CONVERSION
BURNER**

NO CHARGE FOR

- SERVICE LINE
- INSTALLATION
- MAINTENANCE

Intermountain Gas Company will install the equipment and maintain it as long as you rent. Your total cost for installation and maintenance is \$1.95 a month rental which you pay with your regular gas bill.

For Full Information Contact

**INTERMOUNTAIN
GAS
Company**

Captured Corpsman Flies Home

TEHRAN, Iran (AP) — U.S. Peace Corpsman Thomas R. Dawson, held in Soviet custody for three weeks after he strayed across the Soviet-Iranian border while hunting sea shells, was flying home to the United States today.

The U.S. Embassy said Dawson, 24, left for Washington to report to the Peace Corps office and then visit his mother in Annapolis, Md.

Dawson was "handed" over to Iranian authorities Monday night at Astara, on the Caspian Sea, where he was seized Sept. 11 by Soviet border guards. Newsmen were not allowed to talk to him during his 24-hour stay in Tehran, apparently under the Iranian government did not want any repercussions from the Soviets.

Dawson told U.S. officials he felt fine and had been treated well by Soviet authorities.

In Washington, the State Department said no charges were being made. The Iranian government said they had to investigate the case to satisfy themselves that he had crossed the border innocently.

Pocatello to Host Annual Art Conclave

POCATELLO (Special) — The Idaho Art Association Convention will be held in Pocatello through Sunday.

Shiro Ikegawa, young Japanese print maker, heading the list of noted artists who will demonstrate or conduct workshops.

The convention is headed by Shiro Ikegawa, young Japanese print maker, heading the list of noted artists who will demonstrate or conduct workshops.

The convention is scheduled from noon to 5 p.m. in the foyer and a continuous showing of art films is set from 1 to 5 p.m. In the recital hall of the Fine Arts Building on Friday.

Other activities slated for Friday include the judging of membership and junior division exhibitions by Ikegawa followed by a social hour.

Most art films, workshops, demonstrations and discussion hours are set for Saturday.

Demonstrations will be given by George Roberts, chairman of art of the University of Idaho; Ray Obermyer, associate professor of art at ISU; Don Brown, associate professor of art at ISU; and Joseph Stuart, director of the Boise Gallery of Art.

The annual Idaho Art Association Banquet will be held in the Cosmopolitan Room of the Bannock Hotel at 8 p.m. Saturday.

Ikegawa will be the featured speaker and awards will be presented following the banquet.

A no-host breakfast at the Bannock Hotel will kick off Sunday's activities. A workshop in landscape painting will be conducted by Fred Oehl, past president of the IAA, in water color-weather permitting.

Twin Falls area artists are urged to attend the convention and those desiring reservations are asked to contact Mickey Marshall, 432-2716, or John Davis, chairman, department of Art at ISU.

Several members of the Magic Valley Art Guild plan to enter paintings in the IAA membership exhibitions, Marshall said.

TOURISM INCREASES (AP) — The number of tourists visiting Pocatello in the first eight months of this year increased by 30,649 over the same period last year, the Chinese Nationalist government announced.

LEGAL ADVERTISEMENTS

State No. 96 Report of Condition of
TWIN FALLS BANK & TRUST COMPANY
of Twin Falls, Twin Falls County, Idaho, at the close of business September 30, 1966, a state banking institution organized and operating under the laws of the State of Idaho, and a member of the Federal Reserve System, is authorized to do business with the Federal Reserve Bank of this District.

Assets

1. Cash, balances with other banks, and cash items in process of collection \$1,000,000.00
2. United States Government obligations, direct and guaranteed \$1,000,000.00
3. Obligations of States and political subdivisions \$1,000,000.00
4. Other securities (including \$1,000,000 corporate bonds) \$1,000,000.00
5. Other loans and discounts \$1,000,000.00
6. Bank premises, furniture and fixtures, and other assets \$1,000,000.00
7. Other assets \$1,000,000.00

Liabilities

1. Demand deposits of individuals, partnerships, and corporations \$1,000,000.00
2. Time and savings deposits of individuals, partnerships, and corporations \$1,000,000.00
3. Deposits of United States Government \$1,000,000.00
4. Deposits of States and political subdivisions \$1,000,000.00
5. Deposits of commercial banks \$1,000,000.00
6. Cashier's checks and drafts \$1,000,000.00
7. Other liabilities \$1,000,000.00
8. Total \$1,000,000.00

Capital Accounts

1. Common stock, total par value \$1,000,000.00
2. Paid-in surplus \$1,000,000.00
3. Retained earnings \$1,000,000.00
4. Total \$1,000,000.00

Assets and Liabilities

1. Assets \$1,000,000.00
2. Liabilities \$1,000,000.00
3. Total \$1,000,000.00

Capital Accounts

1. Common stock, total par value \$1,000,000.00
2. Paid-in surplus \$1,000,000.00
3. Retained earnings \$1,000,000.00
4. Total \$1,000,000.00

Assets and Liabilities

1. Assets \$1,000,000.00
2. Liabilities \$1,000,000.00
3. Total \$1,000,000.00

Capital Accounts

1. Common stock, total par value \$1,000,000.00
2. Paid-in surplus \$1,000,000.00
3. Retained earnings \$1,000,000.00
4. Total \$1,000,000.00

Assets and Liabilities

1. Assets \$1,000,000.00
2. Liabilities \$1,000,000.00
3. Total \$1,000,000.00

Capital Accounts

1. Common stock, total par value \$1,000,000.00
2. Paid-in surplus \$1,000,000.00
3. Retained earnings \$1,000,000.00
4. Total \$1,000,000.00

Assets and Liabilities

1. Assets \$1,000,000.00
2. Liabilities \$1,000,000.00
3. Total \$1,000,000.00

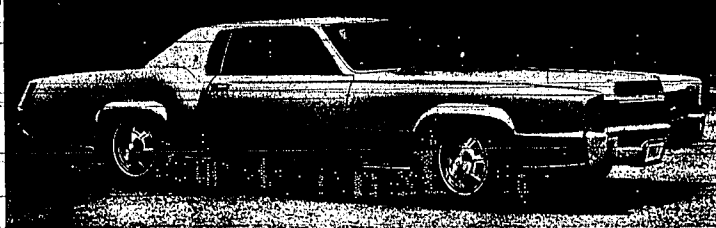

FIVE-PASSENGER FLEETWOOD Eldorado, Cadillac's competing new luxury personal car, is the first car in the world to combine front-wheel-drive, variable ratio-power steering

Front-Wheel Drive Eldorado Is 1967 Cadillac Feature

Highlighting the Cadillac lineup of 1967 models is all new styling, unexcelled safety, comfort and convenience features and a completely new luxury personal car, the front-wheel-drive Fleetwood Eldorado.

The 1967 Cadillac will be on display in dealer showrooms Thursday, according to Calvin Werner, Cadillac Motor Car Division general manager and General Motors vice president.

The 1967 line has 12 models, with the new Eldorado replacing the Eldorado convertible in the Fleetwood series.

Prominent among the product improvements related to safety is an energy-absorbing steering wheel, used in combination with the energy-absorbing steering column that is standard on all General Motors cars.

The wheel deflects under severe body impact and cushions the driver against a padded surface inside the circumference of the wheel.

The front view of standard models is fresh in concept but retains the traditional Cadillac flavor with the cross-hatch grille design and vertically mounted twin headlamps. A broad, bold look is achieved.

The front view of standard models is fresh in concept but retains the traditional Cadillac flavor with the cross-hatch grille design and vertically mounted twin headlamps. A broad, bold look is achieved.

The front view of standard models is fresh in concept but retains the traditional Cadillac flavor with the cross-hatch grille design and vertically mounted twin headlamps. A broad, bold look is achieved.

The front view of standard models is fresh in concept but retains the traditional Cadillac flavor with the cross-hatch grille design and vertically mounted twin headlamps. A broad, bold look is achieved.

The front view of standard models is fresh in concept but retains the traditional Cadillac flavor with the cross-hatch grille design and vertically mounted twin headlamps. A broad, bold look is achieved.

The front view of standard models is fresh in concept but retains the traditional Cadillac flavor with the cross-hatch grille design and vertically mounted twin headlamps. A broad, bold look is achieved.

The front view of standard models is fresh in concept but retains the traditional Cadillac flavor with the cross-hatch grille design and vertically mounted twin headlamps. A broad, bold look is achieved.

The front view of standard models is fresh in concept but retains the traditional Cadillac flavor with the cross-hatch grille design and vertically mounted twin headlamps. A broad, bold look is achieved.

The front view of standard models is fresh in concept but retains the traditional Cadillac flavor with the cross-hatch grille design and vertically mounted twin headlamps. A broad, bold look is achieved.

The front view of standard models is fresh in concept but retains the traditional Cadillac flavor with the cross-hatch grille design and vertically mounted twin headlamps. A broad, bold look is achieved.

The front view of standard models is fresh in concept but retains the traditional Cadillac flavor with the cross-hatch grille design and vertically mounted twin headlamps. A broad, bold look is achieved.

The front view of standard models is fresh in concept but retains the traditional Cadillac flavor with the cross-hatch grille design and vertically mounted twin headlamps. A broad, bold look is achieved.

The front view of standard models is fresh in concept but retains the traditional Cadillac flavor with the cross-hatch grille design and vertically mounted twin headlamps. A broad, bold look is achieved.

The front view of standard models is fresh in concept but retains the traditional Cadillac flavor with the cross-hatch grille design and vertically mounted twin headlamps. A broad, bold look is achieved.

The front view of standard models is fresh in concept but retains the traditional Cadillac flavor with the cross-hatch grille design and vertically mounted twin headlamps. A broad, bold look is achieved.

The front view of standard models is fresh in concept but retains the traditional Cadillac flavor with the cross-hatch grille design and vertically mounted twin headlamps. A broad, bold look is achieved.

The front view of standard models is fresh in concept but retains the traditional Cadillac flavor with the cross-hatch grille design and vertically mounted twin headlamps. A broad, bold look is achieved.

The front view of standard models is fresh in concept but retains the traditional Cadillac flavor with the cross-hatch grille design and vertically mounted twin headlamps. A broad, bold look is achieved.

The front view of standard models is fresh in concept but retains the traditional Cadillac flavor with the cross-hatch grille design and vertically mounted twin headlamps. A broad, bold look is achieved.

The front view of standard models is fresh in concept but retains the traditional Cadillac flavor with the cross-hatch grille design and vertically mounted twin headlamps. A broad, bold look is achieved.

The front view of standard models is fresh in concept but retains the traditional Cadillac flavor with the cross-hatch grille design and vertically mounted twin headlamps. A broad, bold look is achieved.

The front view of standard models is fresh in concept but retains the traditional Cadillac flavor with the cross-hatch grille design and vertically mounted twin headlamps. A broad, bold look is achieved.

The front view of standard models is fresh in concept but retains the traditional Cadillac flavor with the cross-hatch grille design and vertically mounted twin headlamps. A broad, bold look is achieved.

The front view of standard models is fresh in concept but retains the traditional Cadillac flavor with the cross-hatch grille design and vertically mounted twin headlamps. A broad, bold look is achieved.

The front view of standard models is fresh in concept but retains the traditional Cadillac flavor with the cross-hatch grille design and vertically mounted twin headlamps. A broad, bold look is achieved.

and automatic level control for a totally new driving experience. It's length is 221 inches — only three inches less than a Coupe de Ville — and its 53.6-inch height is only an inch less.

Additional product improvements related to safety include a red warning light on the dashboard to indicate any malfunction of the dual power brake system and folding rear-backs in two-door models that lock into position and are unlocked by a control button on the outside of the back seat.

Cadillac's high performance 360 horsepower V-8 engine is improved with a completely new intake system.

valve train and Quadrajet carburetor. Better oil economy results from an improved cylinder — both — finish — and new oil rings.

Providing the power for the Eldorado is the same basic engine — only added for front-wheel-drive. Exterior changes include new oil pan, exhaust manifolds, accessory mounting arrangement, accessory belt drive and all-new engine mount.

valve train and Quadrajet carburetor. Better oil economy results from an improved cylinder — both — finish — and new oil rings.

Providing the power for the Eldorado is the same basic engine — only added for front-wheel-drive. Exterior changes include new oil pan, exhaust manifolds, accessory mounting arrangement, accessory belt drive and all-new engine mount.

valve train and Quadrajet carburetor. Better oil economy results from an improved cylinder — both — finish — and new oil rings.

Providing the power for the Eldorado is the same basic engine — only added for front-wheel-drive. Exterior changes include new oil pan, exhaust manifolds, accessory mounting arrangement, accessory belt drive and all-new engine mount.

valve train and Quadrajet carburetor. Better oil economy results from an improved cylinder — both — finish — and new oil rings.

Providing the power for the Eldorado is the same basic engine — only added for front-wheel-drive. Exterior changes include new oil pan, exhaust manifolds, accessory mounting arrangement, accessory belt drive and all-new engine mount.

valve train and Quadrajet carburetor. Better oil economy results from an improved cylinder — both — finish — and new oil rings.

Providing the power for the Eldorado is the same basic engine — only added for front-wheel-drive. Exterior changes include new oil pan, exhaust manifolds, accessory mounting arrangement, accessory belt drive and all-new engine mount.

valve train and Quadrajet carburetor. Better oil economy results from an improved cylinder — both — finish — and new oil rings.

Providing the power for the Eldorado is the same basic engine — only added for front-wheel-drive. Exterior changes include new oil pan, exhaust manifolds, accessory mounting arrangement, accessory belt drive and all-new engine mount.

valve train and Quadrajet carburetor. Better oil economy results from an improved cylinder — both — finish — and new oil rings.

Providing the power for the Eldorado is the same basic engine — only added for front-wheel-drive. Exterior changes include new oil pan, exhaust manifolds, accessory mounting arrangement, accessory belt drive and all-new engine mount.

valve train and Quadrajet carburetor. Better oil economy results from an improved cylinder — both — finish — and new oil rings.

Providing the power for the Eldorado is the same basic engine — only added for front-wheel-drive. Exterior changes include new oil pan, exhaust manifolds, accessory mounting arrangement, accessory belt drive and all-new engine mount.

valve train and Quadrajet carburetor. Better oil economy results from an improved cylinder — both — finish — and new oil rings.

Providing the power for the Eldorado is the same basic engine — only added for front-wheel-drive. Exterior changes include new oil pan, exhaust manifolds, accessory mounting arrangement, accessory belt drive and all-new engine mount.

valve train and Quadrajet carburetor. Better oil economy results from an improved cylinder — both — finish — and new oil rings.

Providing the power for the Eldorado is the same basic engine — only added for front-wheel-drive. Exterior changes include new oil pan, exhaust manifolds, accessory mounting arrangement, accessory belt drive and all-new engine mount.

valve train and Quadrajet carburetor. Better oil economy results from an improved cylinder — both — finish — and new oil rings.

Providing the power for the Eldorado is the same basic engine — only added for front-wheel-drive. Exterior changes include new oil pan, exhaust manifolds, accessory mounting arrangement, accessory belt drive and all-new engine mount.

valve train and Quadrajet carburetor. Better oil economy results from an improved cylinder — both — finish — and new oil rings.

Providing the power for the Eldorado is the same basic engine — only added for front-wheel-drive. Exterior changes include new oil pan, exhaust manifolds, accessory mounting arrangement, accessory belt drive and all-new engine mount.

valve train and Quadrajet carburetor. Better oil economy results from an improved cylinder — both — finish — and new oil rings.

Providing the power for the Eldorado is the same basic engine — only added for front-wheel-drive. Exterior changes include new oil pan, exhaust manifolds, accessory mounting arrangement, accessory belt drive and all-new engine mount.

valve train and Quadrajet carburetor. Better oil economy results from an improved cylinder — both — finish — and new oil rings.

Providing the power for the Eldorado is the same basic engine — only added for front-wheel-drive. Exterior changes include new oil pan, exhaust manifolds, accessory mounting arrangement, accessory belt drive and all-new engine mount.

valve train and Quadrajet carburetor. Better oil economy results from an improved cylinder — both — finish — and new oil rings.

Providing the power for the Eldorado is the same basic engine — only added for front-wheel-drive. Exterior changes include new oil pan, exhaust manifolds, accessory mounting arrangement, accessory belt drive and all-new engine mount.

Bow, Arrow Accident Is Fatal for Man

GREEN POINT, Pa. (AP) — A young man hunting deer with a bow and arrow died Tuesday when he fell from a tree, impaled himself on one of his arrows and bled to death, state police said.

Police said Robert L. Sholly, 25, Lebanon, Pa., was on a platform he had built in a tree when he slipped his gaffer of arrows.

While climbing down, he fell on the quiver and an arrow went into his thigh.

He walked a mile to his car and then drove for another mile but lost consciousness and died, police said.

Police said Robert L. Sholly, 25, Lebanon, Pa., was on a platform he had built in a tree when he slipped his gaffer of arrows.

While climbing down, he fell on the quiver and an arrow went into his thigh.

He walked a mile to his car and then drove for another mile but lost consciousness and died, police said.

Police said Robert L. Sholly, 25, Lebanon, Pa., was on a platform he had built in a tree when he slipped his gaffer of arrows.

While climbing down, he fell on the quiver and an arrow went into his thigh.

He walked a mile to his car and then drove for another mile but lost consciousness and died, police said.

Police said Robert L. Sholly, 25, Lebanon, Pa., was on a platform he had built in a tree when he slipped his gaffer of arrows.

While climbing down, he fell on the quiver and an arrow went into his thigh.

He walked a mile to his car and then drove for another mile but lost consciousness and died, police said.

Police said Robert L. Sholly, 25, Lebanon, Pa., was on a platform he had built in a tree when he slipped his gaffer of arrows.

While climbing down, he fell on the quiver and an arrow went into his thigh.

He walked a mile to his car and then drove for another mile but lost consciousness and died, police said.

Police said Robert L. Sholly, 25, Lebanon, Pa., was on a platform he had built in a tree when he slipped his gaffer of arrows.

While climbing down, he fell on the quiver and an arrow went into his thigh.

He walked a mile to his car and then drove for another mile but lost consciousness and died, police said.

Police said Robert L. Sholly, 25, Lebanon, Pa., was on a platform he had built in a tree when he slipped his gaffer of arrows.

While climbing down, he fell on the quiver and an arrow went into his thigh.

He walked a mile to his car and then drove for another mile but lost consciousness and died, police said.

Police said Robert L. Sholly, 25, Lebanon, Pa., was on a platform he had built in a tree when he slipped his gaffer of arrows.

While climbing down, he fell on the quiver and an arrow went into his thigh.

He walked a mile to his car and then drove for another mile but lost consciousness and died, police said.

Police said Robert L. Sholly, 25, Lebanon, Pa., was on a platform he had built in a tree when he slipped his gaffer of arrows.

While climbing down, he fell on the quiver and an arrow went into his thigh.

He walked a mile to his car and then drove for another mile but lost consciousness and died, police said.

Police said Robert L. Sholly, 25, Lebanon, Pa., was on a platform he had built in a tree when he slipped his gaffer of arrows.

While climbing down, he fell on the quiver and an arrow went into his thigh.

He walked a mile to his car and then drove for another mile but lost consciousness and died, police said.

Police said Robert L. Sholly, 25, Lebanon, Pa., was on a platform he had built in a tree when he slipped his gaffer of arrows.

While climbing down, he fell on the quiver and an arrow went into his thigh.

He walked a mile to his car and then drove for another mile but lost consciousness and died, police said.

Police said Robert L. Sholly, 25, Lebanon, Pa., was on a platform he had built in a tree when he slipped his gaffer of arrows.

While climbing down, he fell on the quiver and an arrow went into his thigh.



PATRICIA SORESENSEN, daughter of Mr. and Mrs. Glenn L. Sorensen, Dietrich, will be honored at a farewell testimonial at 7:30 p.m. Sunday at the Dietrich LDS Church. She will enter the mission home in Salt Lake City Oct. 17 and fly to Italy on Oct. 24 for a two-year mission. A 1958 graduate of Dietrich High School, she attended Sacred Heart Nursing school, Idaho Falls, and has worked at the University Medical Center in Salt Lake City.

Patricia Sorensen, daughter of Mr. and Mrs. Glenn L. Sorensen, Dietrich, will be honored at a farewell testimonial at 7:30 p.m. Sunday at the Dietrich LDS Church. She will enter the mission home in Salt Lake City Oct. 17 and fly to Italy on Oct. 24 for a two-year mission. A 1958 graduate of Dietrich High School, she attended Sacred Heart Nursing school, Idaho Falls, and has worked at the University Medical Center in Salt Lake City.

Patricia Sorensen, daughter of Mr. and Mrs. Glenn L. Sorensen, Dietrich, will be honored at a farewell testimonial at 7:30 p.m. Sunday at the Dietrich LDS Church. She will enter the mission home in Salt Lake City Oct. 17 and fly to Italy on Oct. 24 for a two-year mission. A 1958 graduate of Dietrich High School, she attended Sacred Heart Nursing school, Idaho Falls, and has worked at the University Medical Center in Salt Lake City.

Patricia Sorensen, daughter of Mr. and Mrs. Glenn L. Sorensen, Dietrich, will be honored at a farewell testimonial at 7:30 p.m. Sunday at the Dietrich LDS Church. She will enter the mission home in Salt Lake City Oct. 17 and fly to Italy on Oct. 24 for a two-year mission. A 1958 graduate of Dietrich High School, she attended Sacred Heart Nursing school, Idaho Falls, and has worked at the University Medical Center in Salt Lake City.

Patricia Sorensen, daughter of Mr. and Mrs. Glenn L. Sorensen, Dietrich, will be honored at a farewell testimonial at 7:30 p.m. Sunday at the Dietrich LDS Church. She will enter the mission home in Salt Lake City Oct. 17 and fly to Italy on Oct. 24 for a two-year mission. A 1958 graduate of Dietrich High School, she attended Sacred Heart Nursing school, Idaho Falls, and has worked at the University Medical Center in Salt Lake City.

Patricia Sorensen, daughter of Mr. and Mrs. Glenn L. Sorensen, Dietrich, will be honored at a farewell testimonial at 7:30 p.m. Sunday at the Dietrich LDS Church. She will enter the mission home in Salt Lake City Oct. 17 and fly to Italy on Oct. 24 for a two-year mission. A 1958 graduate of Dietrich High School, she attended Sacred Heart Nursing school, Idaho Falls, and has worked at the University Medical Center in Salt Lake City.

Patricia Sorensen, daughter of Mr. and Mrs. Glenn L. Sorensen, Dietrich, will be honored at a farewell testimonial at 7:30 p.m. Sunday at the Dietrich LDS Church. She will enter the mission home in Salt Lake City Oct. 17 and fly to Italy on Oct. 24 for a two-year mission. A 1958 graduate of Dietrich High School, she attended Sacred Heart Nursing school, Idaho Falls, and has worked at the University Medical Center in Salt Lake City.

Patricia Sorensen, daughter of Mr. and Mrs. Glenn L. Sorensen, Dietrich, will be honored at a farewell testimonial at 7:30 p.m. Sunday at the Dietrich LDS Church. She will enter the mission home in Salt Lake City Oct. 17 and fly to Italy on Oct. 24 for a two-year mission. A 1958 graduate of Dietrich High School, she attended Sacred Heart Nursing school, Idaho Falls, and has worked at the University Medical Center in Salt Lake City.

Patricia Sorensen, daughter of Mr. and Mrs. Glenn L. Sorensen, Dietrich, will be honored at a farewell testimonial at 7:30 p.m. Sunday at the Dietrich LDS Church. She will enter the mission home in Salt Lake City Oct. 17 and fly to Italy on Oct. 24 for a two-year mission. A 1958 graduate of Dietrich High School, she attended Sacred Heart Nursing school, Idaho Falls, and has worked at the University Medical Center in Salt Lake City.

Patricia Sorensen, daughter of Mr. and Mrs. Glenn L. Sorensen, Dietrich, will be honored at a farewell testimonial at 7:30 p.m. Sunday at the Dietrich LDS Church. She will enter the mission home in Salt Lake City Oct. 17 and fly to Italy on Oct. 24 for a two-year mission. A 1958 graduate of Dietrich High School, she attended Sacred Heart Nursing school, Idaho Falls, and has worked at the University Medical Center in Salt Lake City.

Patricia Sorensen, daughter of Mr. and Mrs. Glenn L. Sorensen, Dietrich, will be honored at a farewell testimonial at 7:30 p.m. Sunday at the Dietrich LDS Church. She will enter the mission home in Salt Lake City Oct. 17 and fly to Italy on Oct. 24 for a two-year mission. A 1958 graduate of Dietrich High School, she attended Sacred Heart Nursing school, Idaho Falls, and has worked at the University Medical Center in Salt Lake City.

Patricia Sorensen, daughter of Mr. and Mrs. Glenn L. Sorensen, Dietrich, will be honored at a farewell testimonial at 7:30 p.m. Sunday at the Dietrich LDS Church. She will enter the mission home in Salt Lake City Oct. 17 and fly to Italy on Oct. 24 for a two-year mission. A 1958 graduate of Dietrich High School, she attended Sacred Heart Nursing school, Idaho Falls, and has worked at the University Medical Center in Salt Lake City.

Patricia Sorensen, daughter of Mr. and Mrs. Glenn L. Sorensen, Dietrich, will be honored at a farewell testimonial at 7:30 p.m. Sunday at the Dietrich LDS Church. She will enter the mission home in Salt Lake City Oct. 17 and fly to Italy on Oct. 24 for a two-year mission. A 1958 graduate of Dietrich High School, she attended Sacred Heart Nursing school, Idaho Falls, and has worked at the University Medical Center in Salt Lake City.

Patricia Sorensen, daughter of Mr. and Mrs. Glenn L. Sorensen, Dietrich, will be honored at a farewell testimonial at 7:30 p.m. Sunday at the Dietrich LDS Church. She will enter the mission home in Salt Lake City Oct. 17 and fly to Italy on Oct. 24 for a two-year mission. A 1958 graduate of Dietrich High School, she attended Sacred Heart Nursing school, Idaho Falls, and has worked at the University Medical Center in Salt Lake City.

Patricia Sorensen, daughter of Mr. and Mrs. Glenn L. Sorensen, Dietrich, will be honored at a farewell testimonial at 7:30 p.m. Sunday at the Dietrich LDS Church. She will enter the mission home in Salt Lake City Oct. 17 and fly to Italy on Oct. 24 for a two-year mission. A 1958 graduate of Dietrich High School, she attended Sacred Heart Nursing school, Idaho Falls, and has worked at the University Medical Center in Salt Lake City.

Patricia Sorensen, daughter of Mr. and Mrs. Glenn L. Sorensen, Dietrich, will be honored at a farewell testimonial at 7:30 p.m. Sunday at the Dietrich LDS Church. She will enter the mission home in Salt Lake City Oct. 17 and fly to Italy on Oct. 24 for a two-year mission. A 1958 graduate of Dietrich High School, she attended Sacred Heart Nursing school, Idaho Falls, and has worked at the University Medical Center in Salt Lake City.

Patricia Sorensen, daughter of Mr. and Mrs. Glenn L. Sorensen, Dietrich, will be honored at a farewell testimonial at 7:30 p.m. Sunday at the Dietrich LDS Church. She will enter the mission home in Salt Lake City Oct. 17 and fly to Italy on Oct. 24 for a two-year mission. A 1958 graduate of Dietrich High School, she attended Sacred Heart Nursing school, Idaho Falls, and has worked at the University Medical Center in Salt Lake City.

Patricia Sorensen, daughter of Mr. and Mrs. Glenn L. Sorensen, Dietrich, will be honored at a farewell testimonial at 7:30 p.m. Sunday at the Dietrich LDS Church. She will enter the mission home in Salt Lake City Oct. 17 and fly to Italy on Oct. 24 for a two-year mission. A 1958 graduate of Dietrich High School, she attended Sacred Heart Nursing school, Idaho Falls, and has worked at the University Medical Center in Salt Lake City.

Patricia Sorensen, daughter of Mr. and Mrs. Glenn L. Sorensen, Dietrich, will be honored at a farewell testimonial at 7:30

Equipment Purchased At Dietrich

DIETRICH — Sup. Harold Stroud reported at the PTA meeting Monday night at the high school building that arrangements have been made for purchase of the new public address system for the school.

Martin Jauregui, president, appointed Mrs. Don Knowles, room representative chairman, and the other room representatives to serve as general chairman in planning a dinner to be held according to tentative arrangements, on Oct. 29.

Funds raised will go toward payment of the public address system. There will also be a school carnival that night.

Roseann Dorn and Mrs. Linell Cooper will handle the publicity for the dinner.

Mrs. John Anderson, membership chairman, reported the group has 28 paid members.

Sup. Stroud announced that all Dietrich residents are invited to a PTA meeting at the high school on Oct. 12 when Mrs. Jaynes and Jack Murphy will speak on the Idaho Sales Tax.

For the program Monday night a film on the sales tax was shown, and the superintendent explained what the tax had done for Idaho Education.

PTA chairman for the year were listed with Mrs. Don Knowles, room representative chairman; Mrs. William Towne, hospitality; Mrs. Jack Murphy, finance; Mrs. Dale Hollaugh, magazine; Mrs. M. C. E. Stenerson, procedure book, and Mrs. Cooper, publicity.

Percy Will Resume Plans On Monday

CHICAGO (AP) — Industrialist Charles H. Percy said today he will resume his campaign for U.S. senator from Illinois next Monday.

"This is what I must do," he told a news conference in his campaign headquarters.

Percy said there can only be one question in the campaign — who can be the better senator from Illinois.

His democratic opponent, seeking a third term is Sen. Paul H. Douglas.

Percy said he and his family were grateful for the expressions of sympathy from their many friends, neighbors, press and others, which followed the slaying of his daughter, Valerie, 21, on Sept. 17.

Sen. Douglas resumed campaigning Tuesday.

The Percy family was in its suburban Kenilworth home on Sept. 18 when an intruder entered the second floor bedroom of Valerie and bludgeoned and slashed her to death.

The killer has not been found and police say they have no suspects.

The Percy family returned to Kenilworth Tuesday after spending several days in seclusion in California.

Bids Sought for Reforesting Fire-Damaged Range Land

The Sawtooth National Forest is accepting bids for the rental of six crawler tractors with operators, 60 DHDH or more, for pulling range land drills on the Magic Burn Area until Monday, according to W. L. Porter, contracting officer for the Sawtooth National Forest.

The 2,800-acre area to be reseeded with range grass is located 20 miles south of Twin Falls near the Rognon. The job will take approximately 30 days after the bids are opened. Reforesting is being conducted by the Ranger Management Division of the United States Department of Agriculture, Porter added.

The reseeded will be used to rehabilitate land burned in the Magic fire which ravaged 74,000 acres of land late in August. The present reseeded will cover the Hopper Gulch area in the Twin Falls Ranger District.

The burned area south and west of Oakley in the Burley Ranger District will be reseeded sometime this fall, Porter commented.

"Anyone interested, who has the equipment or is interested in the job should contact the Sawtooth National Forest Service, 1675 Addison Ave. E., Porter said.

Approximately 600 men fought the 74,000-acre blaze the last of August. Rehabilitation of watershed and acreage burned in the Magic fire was the Bureau of Land Management, 10,800 acres; Forest Service, 19,000 acres; state land, 3,000 acres; private land, 34,000.

The trained professional firefighters included men from the Hopi, Zuni, Santa Domingo, Navajo and Torgona Indian tribes from Arizona and New Mexico. In addition, the Shoshone from Nevada, Cal-Nev Indians from Washington and the Shoshone from Pocatello were on the fire.

Watered rehabilitation of the fire-blackened range and forest lands is the problem now facing



PRIOR TO BEING "BOMBED" by highly professional combat crews of the Strategic Air Command, radar personnel assigned to the Radar Bomb Scoring Express, now stationed on a railroad siding near Wendell, prepare to make last minute antenna adjustments before going "on the air." The operation,

Air Force Train Compared To Small City by Visitors

WENDELL — The Air Force train, which provides a rest area for personnel during their off-duty hours, is being compared to a small city by visitors who see it during open-house programs.

The Radar Bomb Scoring Express, which will be stationed on a siding near Wendell for several months, is self-sufficient enough to operate 4,500 kilowatts of electricity to run its own lights, heating, and other facilities.

Six generators aboard can produce 1,070 kilowatts of electricity enough to sustain 72 men for 30 days.

The train has its own diesel power plants, 10,000 gallons of fuel in each section, its own sewage disposal and a supply of 10,000 gallons of water. Repairs are made in a small machine shop in one of the cars. First aid facilities are available to handle minor illnesses and injuries.

Officers explained that experts aboard the train try to confuse the bombers' navigation and radar bombing equipment. This type of "battle" is called electronic countermeasures (ECM) and is expected to be a factor in any future all-out war.

The battle begins some distance away from the target area between the bomber crews and the ground personnel. As impulses are sent up from the RBSE train, the electronic warfare officers identify and counter-act with the aircraft's own ECM systems. The devices also are used to confuse the enemy's search radar and guided missiles to avoid detection and possible destruction.

Waldo Jones Heads Wood River Group

SHOSHONE — Waldo Jones is the new master for Wood River Center Grange, it was announced Tuesday, after the Grange meeting.

S. M. Hall will be overseer for the coming year with Mrs. Donald Sandy, lecturer; Mrs. Ward Miller, chaplain; Clifford Sutzman, treasurer; Mrs. Clifford Sutzman, secretary; Russell Kelley, gatekeeper; Gene Guthrie, steward; Donald Sandy, assistant steward; Mrs. Waldo Jones, lady assistant steward; Mrs. R. B. Kelley, Ceres; Mrs. S. M. Hall, Pomona; Mrs. Ada Sandy, Flora; Donald Sandy, new executive board member. Holdover executive board members are R. B. Kelley and Ward Miller.

Mrs. R. B. Kelley is home economics chairman with Mr. and Mrs. Donald Sandy, delegate to State Grange which will be held the last week of October in Moscow.

A potluck dinner will be held at 7:30 p.m., Saturday, followed by a social night. Past masters, two 25-year members and one 50-year member will be honored during the evening.

FLIGHT TRAINING

- PRIVATE
- COMMERCIAL
- INSTRUMENT
- MULTI-ENGINE
- INSTRUCTOR COURSES

F.F.A. APPROVED SCHOOL

For complete information call us. Phone 733-5920

REEDER FLYING SERVICE
Municipal Air Port . . . Twin Falls

considered primarily an air crew training device, helps to maintain SAC as the free world's strongest nuclear deterrent force and provides training credit for the accuracy, timing and pinpoint delivery of conventional bombs against the Viet Cong in Viet Nam.

Adenauer Fails To Oust Erhard

BORN, Germany (AP) — Former Chancellor Konrad Adenauer failed Tuesday in another attempt to oust Chancellor Ludwig Erhard.

Members of his Christian average voters' bloc in the Bundestag party in the Bundestag voted overwhelmingly Tuesday to continue last year's average, the Commerce Department Adenauer, who was succeeded

by Erhard, came out publicly Sunday in favor of replacing Erhard with Eugen Gerstenmaier, the Bundestag president. The former chancellor has been a persistent critic of Erhard.

USE MORE GAS

WASHINGTON (AP) — The Democratic party in the U.S. House of Representatives is expected to vote Tuesday to continue last year's average, the Commerce Department

Adjournment Date Depends On 15th Bill

WASHINGTON (AP) — A 15th and final adjournment bill may not yet be on the drafting board, but the answer to whether Congress can hit its current adjournment target of Oct. 27, it provides financing for some of the more costly and controversial domestic programs, including the war on poverty and aid for education.

The bill can't start its tedious journey through the House and the Senate until the House Appropriations Committee writes it. The committee hasn't yet received the administration's estimates for money.

It can't write the bill until reparative measures giving legal status to the poverty and education programs have cleared Congress and have been signed by the President. A point of order made by any individual member could knock out money for any program not authorized by separate laws.

The poverty bill was passed Tuesday night by the Senate. It still must go to a Senate-House conference for adjustment of extensive differences.

The elementary and secondary school bill hasn't passed either branch but is on today's House docket. A separate bill has been approved by the House Labor and Public Welfare Committee but carries a much higher price tag than the House measure does. It could take a long Senate-House conference to work out a compromise.

Another school bill authorizing aid to higher education, has passed the House and been approved by the Senate committee.

Wednesday, Oct. 5, 1966
Twin Falls Times-News 11

Top Quality Dry Cleaning
MINOR REPAIRS FREE!
Three-O-Cleaners

YUASA
PRONOUNCED, U-AH-SAH)

GUARANTEED BATTERIES

Made in Japan by a company with over 50 years battery building experience . . . one of the world's largest Battery Mfg.

Approximately 10% heavier than the average competitive battery. AT APPROXIMATELY 20% SAVINGS over other prices.

SEE . . . COMPARE . . . TRY . . . They're Guaranteed.

TYPES & SIZES FOR CARS . . . TRUCKS & TRACTORS . . .

TWIN FALLS AUTO PARTS
Kimberly Road 733-2616

Surprisingly New! Superbly Cadillac!

ELDORADO...world's finest personal car

SEDAN deVILLE...another dramatic Cadillac surprise

INTRODUCING THE 1967 STANDARD OF THE WORLD.

You are looking at two of the newest luxury cars ever created. They are typical of Cadillac for 1967. The Fleetwood Eldorado — the world's finest personal car — is the first exciting case in point. Eldorado is a styling masterpiece . . . with its spectacularly long hood, its daring new roof lines and its dramatic, rear quarter design. It is also an engineering triumph. For Eldorado is the first car in the world to combine the sure-footed traction of front wheel drive with the maneuverability of variable ratio power steering and the balance of automatic level control. And with all its split and action, Eldorado provides unusual live-passenger spaciousness and the quietness and comfort that only Cadillac could create. This brilliant advance also marks the Cadillac you are most familiar with. For they are the most beautiful Cadillacs of all time . . . with a new forward-sweeping grille and a new side contour that flows from front to rear. And with this new Cadillac look come a number of other achievements . . . the most luxurious interiors in history . . . a new generously padded instrument panel . . . a more responsive Cadillac engine . . . improved variable ratio power steering . . . and a new General Motors-developed energy absorbing steering column. Discover Cadillac for 1967 for yourself . . . at your authorized dealer's. Once you have personally seen and driven these exceptional new automobiles, you'll agree that never before has anything on the highway sold new so beautifully . . . or Cadillac as well.

SEE AND DRIVE THE EXCITING 1967 CADILLACS NOW ON DISPLAY AT YOUR AUTHORIZED CADILLAC DEALER'S.

JOHN CHRIS MOTORS, INC.
601 MAIN EAST
TWIN FALLS, IDAHO

Little Hope Seen for Conference

BUENOS AIRES, Argentina (AP) — Diplomats in Buenos Aires say most of the American governments realize the proposed conference of the hemisphere's presidents promises to achieve little. But it's one thing to say it, it's quite another to do it, and nobody wants to be the first to kill it.

The presidential conference was first proposed last May by Argentine President Arturo Illia. The proposal gained momentum when President Johnson endorsed it a few weeks later. Then Illia was overthrown by the Argentine military, and Gen. Juan Carlos Onganía replaced him.

Thus far there has been little agreement on time, place or agenda for the conference. Buenos Aires; Punta Del Este, Uruguay; Lima, Peru; and San Jose, Costa Rica, all have been suggested sites. The current word is Mexico City next March.

There is general agreement that the conference will be held with top-level economic matters to give a push to lagging plans for Latin-American development and economic integration.

The United States reportedly has proposed two subjects: "The Role of the United States in the Hemisphere" and "The Role of the Hemisphere in the World." The latter is considered a move to maintain U.S. military aid to combat Latin republics.

Several nations have already agreed to attend. The summit gathering, diplomats said here, because they feel the summit will do little more than satisfy the desire for a meeting, but foreign ministers approve earlier.

Ex-Wendell Woman Dies In Oregon

WENDELL — Mrs. Leah Heath, 55, former Wendell resident, died Tuesday morning at Klamath Falls, Ore.

She was born Dec. 9, 1911, at Cathlamet, Wash., moving to Wendell with her parents. She married to Nick Heath in 1931 at Myrtle Creek, Ore. She was a member of the Seventh-day Adventist Church.

Surviving besides her husband, are her mother, Mrs. Caroline Kuriz, Wendell; four brothers, Harry Kuriz, Hazelton; Ben Kuriz, Mountain Home; Arthur Kuriz, Klamath Falls, Ore.; and Walter Kuriz, Schofield, Wis.; and two sisters, Mrs. Ted Gratz, Klamath Falls, Ore.; and Mrs. R. A. Adams, Klamath Falls, Ore. Two brothers and one sister preceded her in death.

Gravestone services will be conducted at 11 a.m. Friday in the Filer 100F Cemetery by Elder P. F. Lemon, Twin Falls. Services are under the direction of White Mortuary, Twin Falls.

News of Record CASSIA COUNTY

Jack Darragh, 32, and Shannon Darragh, 27, both Nampa, were sentenced to not more than 15 years each in Idaho State Penitentiary for first degree burglary, Feb. 5, 1966, of McCarty's Inc., Burley. Both were found guilty by 12-member jury Sept. 27 after a three-hour deliberation. A 10-day delay was granted by Judge Sherman-Bellwood before execution of the sentence. Both Darraghs are out on \$500 bond.

Clerk's Office
Marriage licenses were issued to Collette Garza and Antonio Contreras, both Burley; Gary Richard Vincent, Burley, and Linda Lay Anderson, Hovhurn. Burley Police Court.
Edward Heinze, 48, Schofield Ave., Burley, \$25, drunk in public; Mark Kirchner, 17, 1911 Miller Ave., 28, expired driver's license; Herman G. Hambley, 25, 734 Malta Ave., Burley, \$25, drunk and disorderly; Danny Hinkgott, 27, Burley, \$25, inebriation; Henderson Smith, 25, Roberson, \$35 and 3 days in city jail, intoxication.

GOODING COUNTY
Fourth District Court
Divorces were granted to Mrs. Lucy Fabella from Pete Fabella; Mrs. Roberta B. Pierce from W. C. Pierce; Oris Johnson Welch from Mrs. Frederica Welch; Walter G. Hinkgott from Georgia Hinkgott; and her former name of Catherine Van Vleck restored; Mrs. Carol Marie Janis from Robert Lee Janis; William Todd Jey from Mrs. Judith Collette Jey; Jack Bingle from Mrs. Carol Engle; James L. Barber from Mrs. Patricia Barber; Mrs. Lillian Victoria Prescott from Clement J. Prescott; Harry T. March from Mrs. Marlin L. March.

Warranty deeds were filed by Phillip D. Hurrell to Garol D. Pierce; Gertrude L. Hobbey to Cecil D. Hobbey; Esther H. Ayres to Oscar S. Smith; Warren Berry to Jack P. Omohundro and Jack J. Omohundro to Lester A. Bort.



IDAHO ASSOCIATION of Realtors president, Truman Bradley, left, views certificates of achievement presented to four Twin Falls realtors Tuesday night. In back, from left, are Douglas Vollmer and Frank Feldman, and in front are Mrs.

IDAHO HOSPITAL MEET SET
At Sun Valley Oct. 15-19

SUN VALLEY — Some 500 delegates are expected for the 33rd annual convention of the Idaho Hospital Association, slated for Oct. 15-19 at Sun Valley. James Rosenbaum, assistant administrator of Sun Valley Memorial Hospital, Twin Falls, will be installed as president during formal ceremonies the afternoon of Oct. 15.

Keynote address will be delivered by Charles Kurat, CBS news correspondent, New York City, whose title will be "The View From the Bush Dishes Province." E. E. Gilbertson, administrator of St. Luke's Hospital, Boise, will preside as president during the opening of the convention.

Other speakers and their topics are: Mark Berge, director of St. Zion Hospital and Medical Center, San Francisco, who will speak on "Crucial Issues Facing Hospitals"; James Neely, director, Bureau of Financing and Planning, American Hospital Association, Chicago, who will discuss "Association Role and Services in Today's Society"; Samuel Tibbitts, president, Lutheran Hospital Society of Southern California, Los Angeles, will speak on "How is the 'Health Program Working'"; Bill Child, commissioner, Idaho State Department of Public Assistance, Boise, will speak on "The Role in Administering Title XIX Social Security Amendments"; Dr. Ernest Hartung, President of the University of Idaho, Moscow, will speak on "Health Careers Education for the State of Idaho"; Dr. Kevin Bunnell, director, medical education program, Western Interstate Commission for Higher Education, Boulder, Colo., whose topic will be "More on WICHE"; and Arthur Schmidt, assistant director, Hospital Administrative Services, Chicago, will speak on "Hospital Administrative Services."

Other group meetings in conjunction with the Idaho Hospital Association this year and their speakers include Nursing Service, Directors, Mrs. Minerva Mayberry, coordinator, nurse refresher program, Educational Trust of New Jersey, Princeton, whose topic will be "Nurse Return Programs and Inservice Education"; Idaho Society of Radiologic Technologists, Ralph W. Coates, City Hospital, Winston, who will speak on "Radiation-New England Styles"; Idaho chapter American Association of Hospital Accountants, Mrs. Jacqueline Burgess, controller, Idaho Cross Hospital, Salt Lake City, whose topic is "Financial Reporting to Administration."

Other group meetings in conjunction with the Idaho Hospital Association this year and their speakers include Nursing Service, Directors, Mrs. Minerva Mayberry, coordinator, nurse refresher program, Educational Trust of New Jersey, Princeton, whose topic will be "Nurse Return Programs and Inservice Education"; Idaho Society of Radiologic Technologists, Ralph W. Coates, City Hospital, Winston, who will speak on "Radiation-New England Styles"; Idaho chapter American Association of Hospital Accountants, Mrs. Jacqueline Burgess, controller, Idaho Cross Hospital, Salt Lake City, whose topic is "Financial Reporting to Administration."

IDAHO HOSPITAL MEET SET
At Sun Valley Oct. 15-19

BERRY'S WORLD

"I don't see how you can call it a 'World' Series, when China isn't a part of it!"

© 1964 by HSA, Inc.

Harold A. (Gard) Paskett. The four, along with Harold Keltley, who was not present Tuesday night, successfully completed four 16-week courses in the fundamentals of real estate, offered by the University of Idaho. (Times-News photo)

SAVE at Your Handy Western Auto Store...

ANOTHER WESTERN AUTO EXCEPTIONAL VALUE

Truetone Lightweight 12" Portable TV

- Fringe area reception
- Weighs less than 20 lbs.
- 14,000 volt chassis
- 82-channel reception
- Picture enhancing capacitor

NO MONEY DOWN!

Screen measurement is diagonal.

PTA to Meet On Oct. 13

23" Truetone TV
Clear 92-channel reception
20C1015 Reg. \$229.95

21" Color TV
Top quality color
low price 20C1015 Reg. \$409.95

6988 Reg. 99.95

188.88 Reg. \$229.95

444 Reg. \$409.95

Great savings on automotive supplies at Western Auto!

100% NYLON CORD

DAVIS WEARWELL
Budget-Priced At Only **6.99**

Plus \$1.00
Excludes Tax & Trade-In

7.00x14 Blackwall Tubeless 7.50x14 Whitewall Tubeless

8.99 Plus \$1.00 Excludes Tax & Trade-In

10.99 Plus \$1.00 Excludes Tax & Trade-In

FREE TIRE MOUNTING! EXPERT WHEEL BALANCING!

Reg. 1.95 **99c**

Annual Legislative Event Set by Mental Health Unit

GOODING — T. Russell Mager, Pocatello, will be the speaker at the annual legislative dinner of the Gooding County Mental Health Association.

The no-host dinner will be held at the Lincoln Inn Cafe at 7 p.m. Oct. 13. Purpose of the dinner is to acquaint legislators and citizens with the needs and costs in the area of prevention and treatment of mental illness.

Mager is well-qualified to treat this subject, local officers say, since he served as the director of the Mental Health Center serving Latah and Nez Perce counties. He has his MSW degree from the University of Buffalo School of Social Work. After his graduation he worked one year as a psychiatric social worker in the New York State Child Guidance Clinic.

Mager was employed four years on the Neuropsychiatric Service in the Veterans' Administration Hospital of Buffalo. In 1953, he moved to Kennewick, Wash., where he helped pioneer a new state program as supervisor of the Washington State Mental Health Institute.

Four years later he went to State Hospital North at Orem, as chief social worker, again starting a new program. One

Catholics Slate Peace Prayers

HARLEY — Rev. Francis DeNardis, pastor of St. Charles Catholic Church here and Our Lady of the Snows Church in Ketchum, invites everyone to participate in the October Rotary to be held daily at 7:30 p.m. at the two churches.

Father DeNardis said the program of prayer will include the rosary and the Litany of the Holy Name, and is being done in accordance with the wishes of Pope Paul VI's plea for prayer that peace may be established in the world and especially in Southeast Asia.

In 1957 he went to Lewiston to start the Latah-Nez Perce County Mental Health Center. This year he moved to Pocatello where he is assistant professor of sociology at the Idaho State University. His employment at the university is to help initiate the undergraduate concentration within the Department of Sociology in social welfare.

USE TIMES-NEWS WANT ADS FOR FAST SELLING RESULTS

SAVE at Your Handy Western Auto Store...

SIZZLER
9x12-ft. Plastic Rug
Assorted decor colors, patterns. 6JC2520-38
Duratex
Safet
4.99 Reg. 6.29

SIZZLER
Furnace Filter
Glass-fiber. In popular sizes. 5J8500-03
Special at W.A.
39c Reg. 72c

SIZZLER
19" Leaf Rake
20-lb. line-of-stamped spring steel. 4-ft. hard-wood handle. X1623
Low Price
66c Reg. 1.18

SIZZLER
20 GAL. CAPACITY
Galvanized Trash Can
Corrosion-proof and leak-resistant. 4K001
Sizzler
Halt
1.99 Reg. 3.49

SIZZLER
Transistor Battery
Extra-long life! 9-volt dry cell. 7DC7604
Special Sizzler Price
22c Reg. 45c

SIZZLER
8-Pc. Haircut Set
Everything you need to cut hair. M1614
Sizzler Price
5.44 Reg. 7.95

SIZZLER
Oil Filter Cartridge
Fits most 1960. Reg. 8.00
at Chas. Hyl. 4400-1
49c

SIZZLER
Stop Title Brake Fluid
12-oz. Metal. Reg. 59c
HAI-4401-1
386568
29c

SIZZLER
Oil Temp Thermostat
For winter driving. Fits most cars. T7000-05
Reg. 1.95 **99c**

233 Main Ave. E. - Twin Falls
PHONE 733-4747
OPEN FRIDAYS UNTIL 9 P.M.

Western Auto

Prices good in all Western Auto Company Stores

Military Victory Not Felt Likely

NEW YORK (AP) — French Foreign Minister Maurice Couve de Murville reportedly told President Johnson that North Viet Nam no longer feels it can win a military victory in South Viet Nam, the New York Times said today.

But the French diplomat also was said to have told the President at their meeting Tuesday that the Hanoi regime is in no mood to negotiate a cease-fire, the Times reported.

Indicating that its information came from close associates of the French foreign minister, the Times dispatch from Washington reported de Murville explained that Hanoi believes it can keep its troops fighting indefinitely in South Viet Nam and also thinks published U.S. terms for a cease-fire are not clear.

The French diplomat reportedly feels only some dramatic American gesture can convince Hanoi to accept peace terms.

The French consider published American statements are deliberately unclear on how, when and under what conditions U.S. forces might be withdrawn from Viet Nam.

The French, for example, want to know if U.S. Ambassador Arthur J. Goldberg's statement on Sept. 22 calling for a phased withdrawal of "all external forces" means only North Vietnamese army regulars or does it also include the thousands of southern-born Vietnamese who have crossed into the south in recent years and are fighting with the Viet Cong.

Officers Trained

WILLIAMS AIR FORCE BASE, Ariz. (AP) — Thirty-three South Vietnamese air force officers have arrived in Arizona for six months of pilot training in F5 jets. The new, 1,200-mile-an-hour fighters are capable of operating from short jungle air strips.

SNAKE RIVER REPORT

OCT. 3, 1966
(From reports by Bureau of Reclamation, geological survey and cooperating parties)

Station	Disch.	Flow	Remarks
Snake Lake	850 cfs	1,018	42%
Idaho Falls	2,510	1,018	42%
Palouse (Columbia)	20,000 cfs	2,510	12.5%
Idaho Falls	8,500	2,510	33.9%
Heise	6,700	2,510	26.7%
Berley	4,500	2,510	17.9%
Blackfoot	2,600	2,510	10.4%
Michael Pump	138	2,510	5.5%
Am. Falls Res.	2,600	2,510	10.4%
Idaho Falls	4,100	2,510	16.3%
Idaho Falls Canal	510	2,510	2.0%
Minidoka S.S. Canal	420	2,510	1.7%
Snake Res. Minidoka	4,820	2,510	19.2%
Minidoka N.S. Pump	18	2,510	0.7%
SHRIP S.S. Canal	2,200	2,510	8.8%
Gooding Project	1,110	2,510	4.4%
N.S. in Gooding	800	2,510	3.2%
Idaho Falls	1,200	2,510	4.8%
Snake R. at Millar	254	2,510	1.0%
Div. Blackfoot	5,200	2,510	20.7%
Div. Blackfoot	2,100	2,510	8.4%

Watermaster Report:
Discharge regulation in upper valley on Oct. 3.
Weekly reports hereafter.
H. C. EAGLES
Engineer-in-Charge, U.S.G.S.
Snake River Watermaster,
State of Idaho



SHOWING OFF THE goods to be sold at the Bickel School PTA Carnival's Country Store is Clarence Parker, right, the school's principal. Country housewives doing their weekly shopping are, from left, Mrs. Martin Chaplin and Mrs. Virgil

Berney. Both Mrs. Chaplin and Mrs. Berney are room mothers at the Twin Falls school. The carnival will be held starting at 5:30 p.m. Friday at the school. This is an annual event at the school. (Times-News photo)

Moderate Buddhists Mend Feud With Military Regime

SAIGON, South Viet. Nam (AP) — Moderate Buddhist leaders are patching up the bitter feud with South Viet Nam's military regime caused by the radical Buddhists. The militant Buddhists spread turmoil in Saigon and cities in the northern part of South Viet Nam six months ago. The government cracked down, and Buddhist leaders now are divided and isolated. Monks and laymen arrested during the government riots in May and June are trickling out of jail, let go in an apparent conciliatory move by the government. Eleven were freed over the weekend. More than 1,000 were rounded up during the rioting. Sources say several hundred hard-core militant Buddhists and their followers remain in prison. They have not been charged.

U.S. Pledges Aid To Thailand

BANGKOK, Thailand (AP) — The United States gave Thailand three small naval vessels Tuesday and renewed pledges to help Thailand in repelling Communist aggression. A patrol gunboat, landing ship support, barge and a minesweeper were handed over by U.S. Ambassador Graham Martin to the royal Thai navy commander-in-chief, Adm. Charon Chulamongkorn, in Bangkok.

**KING COAL
WARBERG'S
733-7371 for Quality**

Insurance Firm Names T.F. Manager

K. Gaylord Erickson has been appointed as a T.F. agency manager in Twin Falls for the newly formed Mutual of New York Intercontinental Agency. He will maintain a branch office at 1245 Lynwood Mall.

The Intercontinental Agency was formed by the merger of the company's Boise and Missoula, Mont., agency territories. The new agency is the largest MONY agency territory in the continental United States, covering an area of 505 miles in length and 540 miles wide. It will include nearly a million people in 61 counties—33 in Idaho, 18 in Montana, six in Oregon and two in Nevada.

The Intercontinental Agency will be managed by J. Richard Clarke, with headquarters in the MONY building in Boise. Erickson and four other assistant managers will help administer the agency's manpower, recruiting and financial training programs leading to careers as professional life insurance specialists.

Five Twin Falls residents already have advanced to high management positions in the company through MONY recruiting and training programs. These include an agency manager, three assistant agency managers and a management training assistant assigned to the company's home office in New York. Erickson, a graduate of Brigham Young University, Erickson joined MONY in 1961 as a field underwriter in Boise. He qualified for company sales status, earning a license, ranging in age from 6 to 10 years representing the top 25 per cent.



K. GAYLORD ERICKSON has been appointed assistant agency manager of Twin Falls of the newly formed Mutual of New York Intercontinental Agency. Headquarters of the agency is in Boise and it was formed by merging the company's Boise and Missoula agency territories.

Bank Insurance Provision OK'd

WASHINGTON (AP) — Government insurance would cover bank savings and loan accounts up to \$20,000, instead of \$10,000 as at present, under a measure approved by the House and sent to the Senate. The House voted Tuesday to include such a provision in a bank regulation bill already passed by the Senate.

The company's 3,800 man field force. The Ericksons have four children, ranging in age from 6 to 10 years representing the top 25 per cent.

Utah Unit Works For Liquor Vote

SALT LAKE CITY (AP) — A group calling itself the "Liquor on the Ballot Committee," or "LOB 68," has decided to ask political candidates to take a stand on allowing a statewide vote on liquor by the drink.

About 100 attended a meeting Tuesday night and decided to hold other meetings Oct. 18 and Nov. 1, with political candidates invited to appear.

The group's organizer is a local radio announcer, Joe Redburn. It's avowed purpose is to work toward getting Utah voters a chance to vote in 1968 on allowing liquor by the drink, probably on a county option basis.

Latin, Spanish Clubs Have Vote

HALLE Y — The Latin and Spanish Clubs of Wood River High School have elected officers for the year.

The Latin Club elected Joe Daily president and Vicki Rainey secretary-treasurer. The Spanish club officers elected were Mike McGraw, president; Linda Dunn, secretary-treasurer; and Jane McPherson, program chairman. Mrs. Marjorie Jensen, their instructor, is adviser.

**GOLF CLUBS
BUY • SELL • TRADE
MONEY TO LOAN
B & B LOANS
Next to Yellow Cab Co. Twin Falls**

NOW CARS

The NOW Cars. More than just "new" cars. The NOW Cars are designed from scratch for today's driving by today's drivers. They are cars on top of today from a company on top of today: The 1967 American Motors. 1967 is the year we've been planning for, pointing toward. The year we bring you cars full of today's spirit, bursting with today's ideas. Cars with more room, more power, more safety—cars more exciting than any we've ever built!

Engines for Now. Three sizes that go like eights—and four V-8s that weren't here a year ago. The most modern engines in the industry, from an acceleration champ Six to the 343 cu. in. 4-bbl. Typhoon V-8.

Innovations for Now. Convertibles that are true six-seaters. Wink lights visible from the side; rally lights that herald your approach, a road-smoothing 4-link rear suspension—the first time ever with a single unit body.

Safety for Now. Every 1967 American Motors car includes: long-awaited energy-absorbing steering column and deep-dish wheel; warning signal light to monitor both brake line systems; shoulder belt anchors; and the Double-Safety braking system we made standard five years before the rest of the industry. All built into solid, single-unit bodies.

Quality for Now. Our past is one of quality. Quality built in—like the Deep-Dip rustproofing and Ceramic-Armored exhaust systems pioneered by American Motors. And when quality is built in, the value stays in.

See your American Motors/Rambler Dealer today. He's the only NOW Car dealer in town.

And now—this great new warranty. In addition to 2-year or 50,000-mile warranty, 24,000-mile warranty on the engine block, head, oil pan, timing cover, transmission case and internal parts (except manual clutch), torque converter, drive shaft, universal joints, rear axle, differential and rear wheel bearings of its 1967 cars be free from defects in material or workmanship for 5 years or 50,000 miles, whichever comes first. The owner must change the engine oil and install new oil filter every six (6) months or 4,000 miles, whichever comes first, clean oil filter and (if needed) top oil and carboxyl air cleaner element every 4,000 miles and replace it every 24,000 miles and furnish evidence of this service to an Authorized American Motors Dealer every six (6) months and have him certify its receipt and the car's mileage. Further, American Motors Corporation so warrants the remainder of the car for 2 years or 24,000 miles, whichever comes first, except tires (warranted by the manufacturer). Any part defective will be repaired or replaced, in accordance with the applicable portion of the warranty, without charge at an Authorized American Motors Dealer. Owner is responsible for deterioration, misuse and normal maintenance. **Quality built in—so the value stays in.**

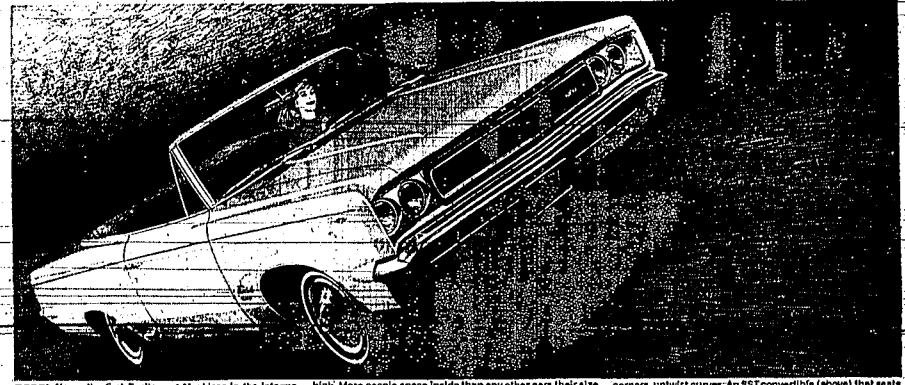

REBEL Now—the first Excitement Machines in the intermediate class for Now that never existed before! A choice of five engines, topped by a 343 cu. in. Typhoon V-8. A 114" wheelbase. Excellent at the 107" long, 78" wide, 54" high. More people space inside than any other cars their size. A wide road stance and 4-link rear suspension to give down corners, untwist curves. An SST convertible (above) that seats 3 in back comfortably. Rebel: SST hardtop and SST convertible: 770 hardtop, sedan, wagon, 650 sedan, wagon.

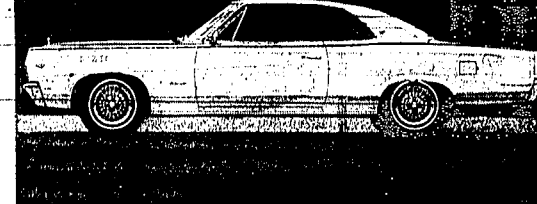

AMBASSADOR Now—full-size luxury cars created for today, priced for the young man who wants his luxury car right now. 118" wheelbase. Interiors now as spacious as the most expensive full-size cars. ADPL convertible with room for 3 in the rear. Choice of 5 engines, silent engines to command. Your choice of Ambassador DPL hardtop (above) and DPL convertible: 990 hardtop, sedan, wagon, 880 sedan and wagon.



RAMBLER AMERICAN Now—Typical of a thrifty car to the low-priced economy change. Two Typhoon V-8s three big 6's. America's only complete line of compacts: floater hardtop (above), convertible; 440 sedan, hardtop, wagon; 220 sedan, wagon.

THE 1967 AMERICAN MOTORS

SEE AMBASSADOR-MARLIN-REBEL-RAMBLER AMERICAN—AT YOUR AMERICAN MOTORS/RAMBLER DEALER NOW.

WILLS MOTOR CO. 236 Shoshone St. West

See the first American Motors TV Special of the season! "Friends and Neighbors" starring Jim Nabors, Andy Griffith, Tennessee Ernie Ford, Shirley Jones, others, Wednesday evening, October 12, 8:00. See TV listing for time.

LAST THREE DAYS

Franciscan earthenware

25% OFF

16 pc. STARTER SETS

NOW YOU CAN SAVE \$5.00 on 16 piece starter sets in America's favorite earthenware — Franciscan. Chip resistant, color fast, will never craze. Oven and dishwasher safe. Starter sets include four of each dinner plate, bread-butter, cup and saucer. Sale ends October 8.

\$14.95
REGULARLY \$19.95

DESERT ROSE

PRICE HARDWARE

147 Main Ave. W. — Twin Falls — Phone 733-5477

Today's Market and Financial Report

Stocks

NEW YORK (AP)—The stock market closed lower today with some of the glamor stocks taking sharp losses. Trading was active.

Xerox was off about 13 points in late dealings as rumors of price cuts in the copier field were bandied about Wall Street.

KLM Airlines lost half a dozen shares in the United States as it was down about 5 and Polaroid 6.

A report of a cut down in U.S. bombing operations in Viet Nam was said by analysts to have a bullish effect, temporarily, but other news reports about Viet Nam were so conflicting that the stock market community wallowed in uncertainty.

Stocks were a bit higher on balance at the start but trended backward amid the prevailing lack of conviction. By 3 p.m. Dow industrials were down 2.89 to 780.39.

Volume for the day was estimated at 6.5 million shares compared with 8.2 million Tuesday.

Uncertainty was produced in the trading by conflicting reports about the state of hostilities in Viet Nam. One Canadian report said United States bombing operations in the eastern sector of the demilitarized zone between North and South Viet Nam had come to a halt, lending hope for a general parley.

Aerospace defense stocks, electronics and other stocks weakened.

Down about 4 points were Xerox and American South. Health investment of about 2 were Pan American, Sulphur, Chicago and North Western and Helicopters. Telephone preferred dropped 4 and the preferred more than 2.

Down over 2 points were stock of United Aircraft, Anconada, Du Pont, Schering and U.S. Gypsum.

Prices declined in fairly active trading on the American Stock Exchange.

DOW JONES CLOSING

30 Industrials 780.39, off 2.74
20 Rail 188.81, off .73
15 Utilities 124.27, up .45
65 Stocks 265.80, off 1.6

Closing Quotations

NEW YORK STOCK EXCHANGE	NEW YORK STOCK EXCHANGE
ABC-Com 1.00	ABC-Com 1.00
ABC-Ind 1.00	ABC-Ind 1.00
ABC-Util 1.00	ABC-Util 1.00
ABC-Ext 1.00	ABC-Ext 1.00
ABC-Gen 1.00	ABC-Gen 1.00
ABC-Phar 1.00	ABC-Phar 1.00
ABC-Trans 1.00	ABC-Trans 1.00
ABC-Comm 1.00	ABC-Comm 1.00
ABC-Ind 1.00	ABC-Ind 1.00
ABC-Util 1.00	ABC-Util 1.00
ABC-Ext 1.00	ABC-Ext 1.00
ABC-Gen 1.00	ABC-Gen 1.00
ABC-Phar 1.00	ABC-Phar 1.00
ABC-Trans 1.00	ABC-Trans 1.00
ABC-Comm 1.00	ABC-Comm 1.00
ABC-Ind 1.00	ABC-Ind 1.00
ABC-Util 1.00	ABC-Util 1.00
ABC-Ext 1.00	ABC-Ext 1.00
ABC-Gen 1.00	ABC-Gen 1.00
ABC-Phar 1.00	ABC-Phar 1.00
ABC-Trans 1.00	ABC-Trans 1.00
ABC-Comm 1.00	ABC-Comm 1.00
ABC-Ind 1.00	ABC-Ind 1.00
ABC-Util 1.00	ABC-Util 1.00
ABC-Ext 1.00	ABC-Ext 1.00
ABC-Gen 1.00	ABC-Gen 1.00
ABC-Phar 1.00	ABC-Phar 1.00
ABC-Trans 1.00	ABC-Trans 1.00
ABC-Comm 1.00	ABC-Comm 1.00
ABC-Ind 1.00	ABC-Ind 1.00
ABC-Util 1.00	ABC-Util 1.00
ABC-Ext 1.00	ABC-Ext 1.00
ABC-Gen 1.00	ABC-Gen 1.00
ABC-Phar 1.00	ABC-Phar 1.00
ABC-Trans 1.00	ABC-Trans 1.00
ABC-Comm 1.00	ABC-Comm 1.00
ABC-Ind 1.00	ABC-Ind 1.00
ABC-Util 1.00	ABC-Util 1.00
ABC-Ext 1.00	ABC-Ext 1.00
ABC-Gen 1.00	ABC-Gen 1.00
ABC-Phar 1.00	ABC-Phar 1.00
ABC-Trans 1.00	ABC-Trans 1.00
ABC-Comm 1.00	ABC-Comm 1.00
ABC-Ind 1.00	ABC-Ind 1.00
ABC-Util 1.00	ABC-Util 1.00
ABC-Ext 1.00	ABC-Ext 1.00
ABC-Gen 1.00	ABC-Gen 1.00
ABC-Phar 1.00	ABC-Phar 1.00
ABC-Trans 1.00	ABC-Trans 1.00
ABC-Comm 1.00	ABC-Comm 1.00
ABC-Ind 1.00	ABC-Ind 1.00
ABC-Util 1.00	ABC-Util 1.00
ABC-Ext 1.00	ABC-Ext 1.00
ABC-Gen 1.00	ABC-Gen 1.00
ABC-Phar 1.00	ABC-Phar 1.00
ABC-Trans 1.00	ABC-Trans 1.00
ABC-Comm 1.00	ABC-Comm 1.00
ABC-Ind 1.00	ABC-Ind 1.00
ABC-Util 1.00	ABC-Util 1.00
ABC-Ext 1.00	ABC-Ext 1.00
ABC-Gen 1.00	ABC-Gen 1.00
ABC-Phar 1.00	ABC-Phar 1.00
ABC-Trans 1.00	ABC-Trans 1.00
ABC-Comm 1.00	ABC-Comm 1.00
ABC-Ind 1.00	ABC-Ind 1.00
ABC-Util 1.00	ABC-Util 1.00
ABC-Ext 1.00	ABC-Ext 1.00
ABC-Gen 1.00	ABC-Gen 1.00
ABC-Phar 1.00	ABC-Phar 1.00
ABC-Trans 1.00	ABC-Trans 1.00
ABC-Comm 1.00	ABC-Comm 1.00
ABC-Ind 1.00	ABC-Ind 1.00
ABC-Util 1.00	ABC-Util 1.00
ABC-Ext 1.00	ABC-Ext 1.00
ABC-Gen 1.00	ABC-Gen 1.00
ABC-Phar 1.00	ABC-Phar 1.00
ABC-Trans 1.00	ABC-Trans 1.00
ABC-Comm 1.00	ABC-Comm 1.00
ABC-Ind 1.00	ABC-Ind 1.00
ABC-Util 1.00	ABC-Util 1.00
ABC-Ext 1.00	ABC-Ext 1.00
ABC-Gen 1.00	ABC-Gen 1.00
ABC-Phar 1.00	ABC-Phar 1.00
ABC-Trans 1.00	ABC-Trans 1.00
ABC-Comm 1.00	ABC-Comm 1.00
ABC-Ind 1.00	ABC-Ind 1.00
ABC-Util 1.00	ABC-Util 1.00
ABC-Ext 1.00	ABC-Ext 1.00
ABC-Gen 1.00	ABC-Gen 1.00
ABC-Phar 1.00	ABC-Phar 1.00
ABC-Trans 1.00	ABC-Trans 1.00
ABC-Comm 1.00	ABC-Comm 1.00
ABC-Ind 1.00	ABC-Ind 1.00
ABC-Util 1.00	ABC-Util 1.00
ABC-Ext 1.00	ABC-Ext 1.00
ABC-Gen 1.00	ABC-Gen 1.00
ABC-Phar 1.00	ABC-Phar 1.00
ABC-Trans 1.00	ABC-Trans 1.00
ABC-Comm 1.00	ABC-Comm 1.00
ABC-Ind 1.00	ABC-Ind 1.00
ABC-Util 1.00	ABC-Util 1.00
ABC-Ext 1.00	ABC-Ext 1.00
ABC-Gen 1.00	ABC-Gen 1.00
ABC-Phar 1.00	ABC-Phar 1.00
ABC-Trans 1.00	ABC-Trans 1.00
ABC-Comm 1.00	ABC-Comm 1.00
ABC-Ind 1.00	ABC-Ind 1.00
ABC-Util 1.00	ABC-Util 1.00
ABC-Ext 1.00	ABC-Ext 1.00
ABC-Gen 1.00	ABC-Gen 1.00
ABC-Phar 1.00	ABC-Phar 1.00
ABC-Trans 1.00	ABC-Trans 1.00
ABC-Comm 1.00	ABC-Comm 1.00
ABC-Ind 1.00	ABC-Ind 1.00
ABC-Util 1.00	ABC-Util 1.00
ABC-Ext 1.00	ABC-Ext 1.00
ABC-Gen 1.00	ABC-Gen 1.00
ABC-Phar 1.00	ABC-Phar 1.00
ABC-Trans 1.00	ABC-Trans 1.00
ABC-Comm 1.00	ABC-Comm 1.00
ABC-Ind 1.00	ABC-Ind 1.00
ABC-Util 1.00	ABC-Util 1.00
ABC-Ext 1.00	ABC-Ext 1.00
ABC-Gen 1.00	ABC-Gen 1.00
ABC-Phar 1.00	ABC-Phar 1.00
ABC-Trans 1.00	ABC-Trans 1.00
ABC-Comm 1.00	ABC-Comm 1.00
ABC-Ind 1.00	ABC-Ind 1.00
ABC-Util 1.00	ABC-Util 1.00
ABC-Ext 1.00	ABC-Ext 1.00
ABC-Gen 1.00	ABC-Gen 1.00
ABC-Phar 1.00	ABC-Phar 1.00
ABC-Trans 1.00	ABC-Trans 1.00
ABC-Comm 1.00	ABC-Comm 1.00
ABC-Ind 1.00	ABC-Ind 1.00
ABC-Util 1.00	ABC-Util 1.00
ABC-Ext 1.00	ABC-Ext 1.00
ABC-Gen 1.00	ABC-Gen 1.00
ABC-Phar 1.00	ABC-Phar 1.00
ABC-Trans 1.00	ABC-Trans 1.00
ABC-Comm 1.00	ABC-Comm 1.00
ABC-Ind 1.00	ABC-Ind 1.00
ABC-Util 1.00	ABC-Util 1.00
ABC-Ext 1.00	ABC-Ext 1.00
ABC-Gen 1.00	ABC-Gen 1.00
ABC-Phar 1.00	ABC-Phar 1.00
ABC-Trans 1.00	ABC-Trans 1.00
ABC-Comm 1.00	ABC-Comm 1.00
ABC-Ind 1.00	ABC-Ind 1.00
ABC-Util 1.00	ABC-Util 1.00
ABC-Ext 1.00	ABC-Ext 1.00
ABC-Gen 1.00	ABC-Gen 1.00
ABC-Phar 1.00	ABC-Phar 1.00
ABC-Trans 1.00	ABC-Trans 1.00
ABC-Comm 1.00	ABC-Comm 1.00
ABC-Ind 1.00	ABC-Ind 1.00
ABC-Util 1.00	ABC-Util 1.00
ABC-Ext 1.00	ABC-Ext 1.00
ABC-Gen 1.00	ABC-Gen 1.00
ABC-Phar 1.00	ABC-Phar 1.00
ABC-Trans 1.00	ABC-Trans 1.00
ABC-Comm 1.00	ABC-Comm 1.00
ABC-Ind 1.00	ABC-Ind 1.00
ABC-Util 1.00	ABC-Util 1.00
ABC-Ext 1.00	ABC-Ext 1.00
ABC-Gen 1.00	ABC-Gen 1.00
ABC-Phar 1.00	ABC-Phar 1.00
ABC-Trans 1.00	ABC-Trans 1.00
ABC-Comm 1.00	ABC-Comm 1.00
ABC-Ind 1.00	ABC-Ind 1.00
ABC-Util 1.00	ABC-Util 1.00
ABC-Ext 1.00	ABC-Ext 1.00
ABC-Gen 1.00	ABC-Gen 1.00
ABC-Phar 1.00	ABC-Phar 1.00
ABC-Trans 1.00	ABC-Trans 1.00
ABC-Comm 1.00	ABC-Comm 1.00
ABC-Ind 1.00	ABC-Ind 1.00
ABC-Util 1.00	ABC-Util 1.00
ABC-Ext 1.00	ABC-Ext 1.00
ABC-Gen 1.00	ABC-Gen 1.00
ABC-Phar 1.00	ABC-Phar 1.00
ABC-Trans 1.00	ABC-Trans 1.00
ABC-Comm 1.00	ABC-Comm 1.00
ABC-Ind 1.00	ABC-Ind 1.00
ABC-Util 1.00	ABC-Util 1.00
ABC-Ext 1.00	ABC-Ext 1.00
ABC-Gen 1.00	ABC-Gen 1.00
ABC-Phar 1.00	ABC-Phar 1.00
ABC-Trans 1.00	ABC-Trans 1.00
ABC-Comm 1.00	ABC-Comm 1.00
ABC-Ind 1.00	ABC-Ind 1.00
ABC-Util 1.00	ABC-Util 1.00
ABC-Ext 1.00	ABC-Ext 1.00
ABC-Gen 1.00	ABC-Gen 1.00
ABC-Phar 1.00	ABC-Phar 1.00
ABC-Trans 1.00	ABC-Trans 1.00
ABC-Comm 1.00	ABC-Comm 1.00
ABC-Ind 1.00	ABC-Ind 1.00
ABC-Util 1.00	ABC-Util 1.00
ABC-Ext 1.00	ABC-Ext 1.00
ABC-Gen 1.00	ABC-Gen 1.00
ABC-Phar 1.00	ABC-Phar 1.00
ABC-Trans 1.00	ABC-Trans 1.00
ABC-Comm 1.00	ABC-Comm 1.00
ABC-Ind 1.00	ABC-Ind 1.00
ABC-Util 1.00	ABC-Util 1.00
ABC-Ext 1.00	ABC-Ext 1.00
ABC-Gen 1.00	ABC-Gen 1.00
ABC-Phar 1.00	ABC-Phar 1.00
ABC-Trans 1.00	ABC-Trans 1.00
ABC-Comm 1.00	ABC-Comm 1.00
ABC-Ind 1.00	ABC-Ind 1.00
ABC-Util 1.00	ABC-Util 1.00
ABC-Ext 1.00	ABC-Ext 1.00
ABC-Gen 1.00	ABC-Gen 1.00
ABC-Phar 1.00	ABC-Phar 1.00
ABC-Trans 1.00	ABC-Trans 1.00
ABC-Comm 1.00	ABC-Comm 1.00
ABC-Ind 1.00	ABC-Ind 1.00
ABC-Util 1.00	ABC-Util 1.00
ABC-Ext 1.00	ABC-Ext 1.00
ABC-Gen 1.00	ABC-Gen 1.00
ABC-Phar 1.00	ABC-Phar 1.00
ABC-Trans 1.00	ABC-Trans 1.00
ABC-Comm 1.00	ABC-Comm 1.00
ABC-Ind 1.00	ABC-Ind 1.00
ABC-Util 1.00	ABC-Util 1.00
ABC-Ext 1.00	ABC-Ext 1.00
ABC-Gen 1.00	ABC-Gen 1.00
ABC-Phar 1.00	ABC-Phar 1.00
ABC-Trans 1.00	ABC-Trans 1.00
ABC-Comm 1.00	ABC-Comm 1.00
ABC-Ind 1.00	ABC-Ind 1.00
ABC-Util 1.00	ABC-Util 1.00
ABC-Ext 1.00	ABC-Ext 1.00
ABC-Gen 1.00	ABC-Gen 1.00
ABC-Phar 1.00	ABC-Phar 1.00
ABC-Trans 1.00	ABC-Trans 1.00
ABC-Comm 1.00	ABC-Comm 1.00
ABC-Ind 1.00	ABC-Ind 1.00
ABC-Util 1.00	ABC-Util 1.00
ABC-Ext 1.00	ABC-Ext 1.00
ABC-Gen 1.00	ABC-Gen 1.00
ABC-Phar 1.00	ABC-Phar 1.00
ABC-Trans 1.00	ABC-Trans 1.00
ABC-Comm 1.00	ABC-Comm 1.00
ABC-Ind 1.00	ABC-Ind 1.00
ABC-Util 1.00	ABC-Util 1.00
ABC-Ext 1.00	ABC-Ext 1.00
ABC-Gen 1.00	ABC-Gen 1.00
ABC-Phar 1.00	ABC-Phar 1.00
ABC-Trans 1.00	ABC-Trans 1.00
ABC-Comm 1.00	ABC-Comm 1.00
ABC-Ind 1.00	ABC-Ind 1.00
ABC-Util 1.00	ABC-Util 1.00
ABC-Ext 1.00	ABC-Ext 1.00
ABC-Gen 1.00	ABC-Gen 1.00
ABC-Phar 1.00	ABC-Phar 1.00
ABC-Trans 1.00	ABC-Trans 1.00
ABC-Comm 1.00	ABC-Comm 1.00
ABC-Ind 1.00	ABC-Ind 1.00
ABC-Util 1.00	ABC-Util 1.00
ABC-Ext 1.00	ABC-Ext 1.00
ABC-Gen 1.00	ABC-Gen 1.00
ABC-Phar 1.00	ABC-Phar 1.00
ABC-Trans 1.00	ABC-Trans 1.00
ABC-Comm 1.00	ABC-Comm 1.00
ABC-Ind 1.00	ABC-Ind 1.00
ABC-Util 1.00	ABC-Util 1.00
ABC-Ext 1.00	ABC-Ext 1.00
ABC-Gen 1.00	ABC-Gen 1.00
ABC-Phar 1.00	ABC-Phar 1.00
ABC-Trans 1.00	ABC-Trans 1.00
ABC-Comm 1.00	ABC-Comm 1.00
ABC-Ind 1.00	ABC-Ind 1.00
ABC-Util 1.00	ABC-Util 1.00
ABC-Ext 1.00	ABC-Ext 1.00
ABC-Gen 1.00	ABC-Gen 1.00
ABC-Phar 1.00	ABC-Phar 1.00
ABC-Trans 1.00	ABC-Trans 1.00
ABC-Comm 1.00	ABC-Comm 1.00
ABC-Ind 1.00	ABC-Ind 1.00
ABC-Util 1.00	ABC-Util 1.00
ABC-Ext 1.00	ABC-Ext 1.00
ABC-Gen 1.00	ABC-Gen 1.00
ABC-Phar 1.00	ABC-Phar 1.00
ABC-Trans 1.00	ABC-Trans 1.00
ABC-Comm 1.00	ABC-Comm 1.00
ABC-Ind 1.00	ABC-Ind 1.00
ABC-Util 1.00	ABC-Util 1.00
ABC-Ext 1.00	ABC-Ext 1.00
ABC-Gen 1.00	ABC-Gen 1.00
ABC-Phar 1.00	ABC-Phar 1.00
ABC-Trans 1.00	ABC-Trans 1.00
ABC-Comm 1.00	ABC-Comm 1.00
ABC-Ind 1.00	ABC-Ind 1.00
ABC-Util 1.00	ABC-Util 1.00
ABC-Ext 1.00	ABC-Ext 1.00
ABC-Gen 1.00	ABC-Gen 1.00
ABC-Phar 1.00	ABC-Phar 1.00
ABC-Trans 1.00	ABC-Trans 1.00
ABC-Comm 1.00	ABC-Comm 1.00
ABC-Ind 1.00	ABC-Ind 1.00
ABC-Util 1.00	ABC-Util 1.00
ABC-Ext 1.00	ABC-Ext 1.00
ABC-Gen 1.00	ABC-Gen 1.00
ABC-Phar 1.00	ABC-Phar 1.00
ABC-Trans 1.00	ABC-Trans 1.00
ABC-Comm 1.00	ABC-Comm 1.00
ABC-Ind 1.00	ABC-Ind 1.00
ABC-Util 1.00	ABC-Util 1.00
ABC-Ext 1.00	ABC-Ext 1.00
ABC-Gen 1.00	ABC-Gen 1.00
ABC-Phar 1.00	ABC-Phar 1.00
ABC-Trans 1.00	ABC-Trans 1.00
ABC-Comm 1.00	ABC-Comm 1.00
ABC-Ind 1.00	ABC-Ind 1.00
ABC-Util 1.00	ABC-Util 1.00
ABC-Ext 1.00	ABC-Ext 1.00
ABC-Gen 1.00	ABC-Gen 1.00
ABC-Phar 1.00	ABC-Phar 1.00
ABC-Trans 1.00	ABC-Trans 1.00
ABC-Comm 1.00	ABC-Comm 1.00
ABC-Ind 1.00	ABC-Ind 1.00
ABC-Util 1.00	ABC-Util 1.00
ABC-Ext 1.00	ABC-Ext 1.00
ABC-Gen 1.00	ABC-Gen 1.00
ABC-Phar 1.00	ABC-Phar 1.00
ABC-Trans 1.00	ABC-Trans 1.00
ABC-Comm 1.00	ABC-Comm 1.00
ABC-Ind 1.00	ABC-Ind 1.00
ABC-Util 1.00	ABC-Util 1.00
ABC-Ext 1.00	ABC-Ext 1.00
ABC-Gen 1.00	ABC-Gen 1.00
ABC-Phar 1.00	ABC-Phar 1.00
ABC-Trans 1.00	ABC-Trans 1.00
ABC-Comm 1.00	ABC-Comm 1.00
ABC-Ind 1.00	ABC-Ind 1.00
ABC-Util 1.00	ABC-Util 1.00
ABC-Ext 1.00	ABC-Ext 1.00
ABC-Gen 1.00	ABC-Gen 1.00
ABC-Phar 1.00	ABC-Phar 1.00
ABC-Trans 1.00	ABC-Trans 1.00
ABC-Comm 1.00	ABC-Comm 1.00
ABC-Ind 1.00	ABC-Ind 1.00
ABC-Util 1.00	ABC-Util 1.00
ABC-Ext 1.00	ABC-Ext 1.00
ABC-Gen 1.00	ABC-Gen 1.00
ABC-Phar 1.00	ABC-Phar 1.00
ABC-Trans 1.00	ABC-Trans 1.00
ABC-Comm 1.00	ABC-Comm 1.00
ABC-Ind 1.00	ABC-Ind 1.00
ABC-Util 1.00	ABC-Util 1.00
ABC-Ext 1.00	ABC-Ext 1.00
ABC-Gen 1.00	ABC-Gen 1.00
ABC-Phar 1.00	ABC-Phar 1.00
ABC-Trans 1.00	ABC-Trans 1.00
ABC-Comm 1.00	ABC-Comm 1.00
ABC-Ind 1.00	ABC-Ind 1.00
ABC-Util 1.00	ABC-Util 1.00
ABC-Ext 1.00	ABC-Ext 1.00
ABC-Gen 1.00	ABC-Gen 1.00
ABC-Phar 1.00	ABC-Phar 1.00
ABC-Trans 1.00	ABC-Trans 1.00
ABC-Comm 1.00	ABC-Comm 1.00
ABC-Ind 1.00	ABC-Ind 1.00
ABC-Util 1.00	ABC-Util 1.00
ABC-Ext 1.00	ABC-Ext 1.00
ABC-Gen 1.00	ABC-Gen 1.00
ABC-Phar 1.00	ABC-Phar 1.00
ABC-Trans 1.00	ABC-Trans 1.00
ABC-Comm 1.00	ABC-Comm 1.00
ABC-Ind 1.00	ABC-Ind 1.00
ABC-Util 1.00	ABC-Util 1.00
ABC-Ext 1.00	ABC-Ext 1.00
ABC-Gen 1.00	ABC-Gen 1.00
ABC-Phar 1.00	ABC-Phar 1.00
ABC-Trans 1.00	ABC-Trans 1.00
ABC-Comm 1.00	ABC-Comm 1.00
ABC-Ind 1.00	ABC-Ind 1.00
ABC-Util 1.00	ABC-Util 1.00
ABC-Ext 1.00	ABC-Ext 1.00

Lions Lead Poll Fourth Week in Row; Twin Falls Moves Into Fifth Place

With the 1966 Idaho prep grid campaign hitting the midway point this weekend, a natural comes-up-at-Pocatello-Friday-when-the-top-ranked team, the Southern Idaho Conference clash. For the fourth week in a row the Lions nailed down top Press poll with 13 out of 17 first place votes and a total

Yale Back Compared To Fictional Hero

NEW HAVEN, Conn. (AP) — Brian Dowling is much obliged that they're referring to him as Yale's new Frank Merriwell, but who was Frank Merriwell? "I never heard of Merriwell until I came here and I still haven't seen any of the books about him," says the sensational all-around sophomore athlete.

"Merriwell was supposed to be quite a guy who pulled off miracles. He'd hit a home run in the ninth to win a baseball game, then he'd rush over to the courts to win a tennis match. He'd follow this up with a 300 game in bowling." Dowling is a little embarrassed that he is being compared to the fictional sports hero who came out of the head of dime-paper-back novelist William Gilbert Paten during the early part of the century.

Here at Yale, there are many who predict that the good-looking, 6-foot-2, 195-pound youngster from Cleveland may become the most celebrated athlete in the Yale history. Frank Merriwell and his brother, Dick, of course excepted.

Brian is quarterback on the football team, a polished signal caller who accounted for 1,200 yards and led the Yale freshmen last year. He averaged more than 24 points with the basketball team, can play every position in baseball and is varsity material in both tennis and golf.

He is a three-sport star at Ignatius High School in Cleveland where he was sought by more than 100 colleges, including every Big Ten team and even Notre Dame, UCLA, Southern California, Georgia Tech and Vanderbilt, among others.

"My main aim in going to college is to get an education for a future career," Dowling explained. "Some influential men in our town recommended Yale. So Yale it was."

The elder Dowling knew he was going to die but had hoped to see his son play this season. "Saturday" he was so ill he did not even listen to the radio broadcast of the Rutgers game.

MAKE TRADE — KANSAS CITY (AP) — The Kansas City Chiefs, hurt by injuries, made several unsuccessful efforts to trade for a center back Monday, but obtained the back-kicker Mike Mercer from Buffalo for a No. 5 draft choice.

Times-News Gridcasting Contest

Games	Jones' Choice	Your Choice	Scores
Stanford at Oregon	Stanford 14-7		
Navy at Syracuse	Syracuse 20-6		
Ohio State at Illinois	Illinois 7-6		
Missouri at Kansas State	Missouri 13-12		
Michigan at Michigan State	Michigan State 32-18		
Nebraska at Nebraska			
Oklahoma at Oklahoma	Oklahoma 21-0		
Duke at Maryland	Duke 7-0		
Florida at Florida State	Florida State 14-13		
Mississippi at Georgia	Georgia 14-12		
Tennessee at Georgia Tech	Tennessee 21-7		
Arkansas at Arkansas	Arkansas 10-8		
BYU at Utah State	BYU 27-6		
Idaho State at Washington	USC 14-12		
Twin Falls at Boise	Twin Falls 21-12		
Rockland at Oakley	Oakley 18-7		
Camas County at Carey	Camas County 21-19		
Minier at Duluth	Duluth 18-7		
Soda Springs at Jerome	Jerome 12-6		

NAME: _____ (Please Print)
ADDRESS: _____
CITY: _____

Entries must be postmarked or delivered to the Times-News office before noon Friday.

Vandal Film

Phil of the University of Idaho's 28-7 decision over University of Pacific game last Saturday will be shown at 8 p.m. Thursday in the Vandal Room at the Roger-Morrison Inn.

Programs and posters of the club will be passed out, not Vandal Booster. Idaho athletic business manager John Thomas and Bob Maker, athletic publisher, also are expected to be on hand.

Everyone, regardless of school leaning, is invited. Hank Woodall.

Kelly Takes Over as NFL Rush Leader

By The Associated Press

Leroy Kelly may not be a movie star like Jimmy Brown, but Kelly is putting on a line show for the Cleveland Browns of the National Football League.

The 205-pound halfback, who replaced the retired Brown in the Cleveland backfield, has replaced Brown as the NFL rushing leader.

The three-year pro from Moraga State College in California has scored and bulled for 352 yards and five touchdowns on 66 carries.

He also has taken over another familiar Brown role — Associated Press Offensive Back of the Week in the NFL. Kelly ran for 135 yards last Sunday in Cleveland's 28-7 victory over the New York Giants.

He scored one time from three yards out, set up a second TD with a 14-yard burst and gained another 48 yards on two kickoff returns.

"I don't try to think about replacing Jimmy Brown," says Kelly, 24, an eighth-round draft pick. "When I was sitting on the bench two years, I used to compare myself to the backs that were starting around the league and I knew I was as good as most of them."

I just want to be one of the best backs in the league, not a superstar like Jim Brown was."

Adcock to Emphasize Discipline

LOS ANGELES (AP) — Baseball's newest manager, big Joe Adcock, already has given notice to the Cleveland Indians: He plans to be tough.

"I'll be emphasizing discipline next season. I don't want to win any popularity contest. I'm going to demand the respect of the players. With me, baseball is a 24-hour-a-day proposition," Adcock said.

Adcock was signed Monday as Indians' manager at an undisclosed salary. His two-year contract allows him to select his own coaches.

Last Sunday Adcock, 38, finished his first season playing in the majors. He has spent the last three years as a first baseman for the California Angels.

Adcock, who played in the majors before in 1963 — when he played in 97 games — mainly as a pinch hitter. He spent three years in Cleveland and 10 years with the old Milwaukee Braves.

Adcock succeeds Bille Tibbitts, who quit the Indians last month.

Fishing Seasons; Rules to Be Set

BOISE (AP) — Fixing of the 1967 Idaho fishing season dates and rules will be the first item on the agenda for the State Fish and Game Commission's next meeting, beginning Oct. 27.

John R. Woodward, department director, said that although the general trout season ends Oct. 31 the 1966 regulations will continue in effect through Dec. 31.

There are many waters of the state, he said, which remain open for year-around fishing.

Alon Asks Giants To Be Traded

SANTO DOMINGO, Dominican Republic (AP) — San Antonio Spurs manager Alon said Tuesday he wants to be traded.

Alon, who makes his home here, said, "I would be an average of more than 200 with San Francisco, but I am sure I would be even better with any other club."

He battled 259 in 110 games in 1966.

Series Slate

Thurs., Oct. 6 — At Los Angeles Fri., Oct. 7 — Travel day Sat., Oct. 8 — At Baltimore Sun., Oct. 9 — At Baltimore Mon., Oct. 10 (if needed) — At Baltimore Tues., Oct. 11 (if needed) — At Los Angeles Thurs., Oct. 12 (if needed) — At Los Angeles Fri., Oct. 13 (if needed) — At Los Angeles Sat., Oct. 14 (if needed) — At Los Angeles Sun., Oct. 15 (if needed) — At Los Angeles

Thurs., Oct. 6 — At Los Angeles Fri., Oct. 7 — Travel day Sat., Oct. 8 — At Baltimore Sun., Oct. 9 — At Baltimore Mon., Oct. 10 (if needed) — At Baltimore Tues., Oct. 11 (if needed) — At Los Angeles Thurs., Oct. 12 (if needed) — At Los Angeles Fri., Oct. 13 (if needed) — At Los Angeles Sat., Oct. 14 (if needed) — At Los Angeles Sun., Oct. 15 (if needed) — At Los Angeles

Thurs., Oct. 6 — At Los Angeles Fri., Oct. 7 — Travel day Sat., Oct. 8 — At Baltimore Sun., Oct. 9 — At Baltimore Mon., Oct. 10 (if needed) — At Baltimore Tues., Oct. 11 (if needed) — At Los Angeles Thurs., Oct. 12 (if needed) — At Los Angeles Fri., Oct. 13 (if needed) — At Los Angeles Sat., Oct. 14 (if needed) — At Los Angeles Sun., Oct. 15 (if needed) — At Los Angeles

Thurs., Oct. 6 — At Los Angeles Fri., Oct. 7 — Travel day Sat., Oct. 8 — At Baltimore Sun., Oct. 9 — At Baltimore Mon., Oct. 10 (if needed) — At Baltimore Tues., Oct. 11 (if needed) — At Los Angeles Thurs., Oct. 12 (if needed) — At Los Angeles Fri., Oct. 13 (if needed) — At Los Angeles Sat., Oct. 14 (if needed) — At Los Angeles Sun., Oct. 15 (if needed) — At Los Angeles

Thurs., Oct. 6 — At Los Angeles Fri., Oct. 7 — Travel day Sat., Oct. 8 — At Baltimore Sun., Oct. 9 — At Baltimore Mon., Oct. 10 (if needed) — At Baltimore Tues., Oct. 11 (if needed) — At Los Angeles Thurs., Oct. 12 (if needed) — At Los Angeles Fri., Oct. 13 (if needed) — At Los Angeles Sat., Oct. 14 (if needed) — At Los Angeles Sun., Oct. 15 (if needed) — At Los Angeles

Thurs., Oct. 6 — At Los Angeles Fri., Oct. 7 — Travel day Sat., Oct. 8 — At Baltimore Sun., Oct. 9 — At Baltimore Mon., Oct. 10 (if needed) — At Baltimore Tues., Oct. 11 (if needed) — At Los Angeles Thurs., Oct. 12 (if needed) — At Los Angeles Fri., Oct. 13 (if needed) — At Los Angeles Sat., Oct. 14 (if needed) — At Los Angeles Sun., Oct. 15 (if needed) — At Los Angeles

Thurs., Oct. 6 — At Los Angeles Fri., Oct. 7 — Travel day Sat., Oct. 8 — At Baltimore Sun., Oct. 9 — At Baltimore Mon., Oct. 10 (if needed) — At Baltimore Tues., Oct. 11 (if needed) — At Los Angeles Thurs., Oct. 12 (if needed) — At Los Angeles Fri., Oct. 13 (if needed) — At Los Angeles Sat., Oct. 14 (if needed) — At Los Angeles Sun., Oct. 15 (if needed) — At Los Angeles

Thurs., Oct. 6 — At Los Angeles Fri., Oct. 7 — Travel day Sat., Oct. 8 — At Baltimore Sun., Oct. 9 — At Baltimore Mon., Oct. 10 (if needed) — At Baltimore Tues., Oct. 11 (if needed) — At Los Angeles Thurs., Oct. 12 (if needed) — At Los Angeles Fri., Oct. 13 (if needed) — At Los Angeles Sat., Oct. 14 (if needed) — At Los Angeles Sun., Oct. 15 (if needed) — At Los Angeles

Thurs., Oct. 6 — At Los Angeles Fri., Oct. 7 — Travel day Sat., Oct. 8 — At Baltimore Sun., Oct. 9 — At Baltimore Mon., Oct. 10 (if needed) — At Baltimore Tues., Oct. 11 (if needed) — At Los Angeles Thurs., Oct. 12 (if needed) — At Los Angeles Fri., Oct. 13 (if needed) — At Los Angeles Sat., Oct. 14 (if needed) — At Los Angeles Sun., Oct. 15 (if needed) — At Los Angeles

Thurs., Oct. 6 — At Los Angeles Fri., Oct. 7 — Travel day Sat., Oct. 8 — At Baltimore Sun., Oct. 9 — At Baltimore Mon., Oct. 10 (if needed) — At Baltimore Tues., Oct. 11 (if needed) — At Los Angeles Thurs., Oct. 12 (if needed) — At Los Angeles Fri., Oct. 13 (if needed) — At Los Angeles Sat., Oct. 14 (if needed) — At Los Angeles Sun., Oct. 15 (if needed) — At Los Angeles

Thurs., Oct. 6 — At Los Angeles Fri., Oct. 7 — Travel day Sat., Oct. 8 — At Baltimore Sun., Oct. 9 — At Baltimore Mon., Oct. 10 (if needed) — At Baltimore Tues., Oct. 11 (if needed) — At Los Angeles Thurs., Oct. 12 (if needed) — At Los Angeles Fri., Oct. 13 (if needed) — At Los Angeles Sat., Oct. 14 (if needed) — At Los Angeles Sun., Oct. 15 (if needed) — At Los Angeles

Thurs., Oct. 6 — At Los Angeles Fri., Oct. 7 — Travel day Sat., Oct. 8 — At Baltimore Sun., Oct. 9 — At Baltimore Mon., Oct. 10 (if needed) — At Baltimore Tues., Oct. 11 (if needed) — At Los Angeles Thurs., Oct. 12 (if needed) — At Los Angeles Fri., Oct. 13 (if needed) — At Los Angeles Sat., Oct. 14 (if needed) — At Los Angeles Sun., Oct. 15 (if needed) — At Los Angeles

Thurs., Oct. 6 — At Los Angeles Fri., Oct. 7 — Travel day Sat., Oct. 8 — At Baltimore Sun., Oct. 9 — At Baltimore Mon., Oct. 10 (if needed) — At Baltimore Tues., Oct. 11 (if needed) — At Los Angeles Thurs., Oct. 12 (if needed) — At Los Angeles Fri., Oct. 13 (if needed) — At Los Angeles Sat., Oct. 14 (if needed) — At Los Angeles Sun., Oct. 15 (if needed) — At Los Angeles

Thurs., Oct. 6 — At Los Angeles Fri., Oct. 7 — Travel day Sat., Oct. 8 — At Baltimore Sun., Oct. 9 — At Baltimore Mon., Oct. 10 (if needed) — At Baltimore Tues., Oct. 11 (if needed) — At Los Angeles Thurs., Oct. 12 (if needed) — At Los Angeles Fri., Oct. 13 (if needed) — At Los Angeles Sat., Oct. 14 (if needed) — At Los Angeles Sun., Oct. 15 (if needed) — At Los Angeles

Thurs., Oct. 6 — At Los Angeles Fri., Oct. 7 — Travel day Sat., Oct. 8 — At Baltimore Sun., Oct. 9 — At Baltimore Mon., Oct. 10 (if needed) — At Baltimore Tues., Oct. 11 (if needed) — At Los Angeles Thurs., Oct. 12 (if needed) — At Los Angeles Fri., Oct. 13 (if needed) — At Los Angeles Sat., Oct. 14 (if needed) — At Los Angeles Sun., Oct. 15 (if needed) — At Los Angeles

Thurs., Oct. 6 — At Los Angeles Fri., Oct. 7 — Travel day Sat., Oct. 8 — At Baltimore Sun., Oct. 9 — At Baltimore Mon., Oct. 10 (if needed) — At Baltimore Tues., Oct. 11 (if needed) — At Los Angeles Thurs., Oct. 12 (if needed) — At Los Angeles Fri., Oct. 13 (if needed) — At Los Angeles Sat., Oct. 14 (if needed) — At Los Angeles Sun., Oct. 15 (if needed) — At Los Angeles

Thurs., Oct. 6 — At Los Angeles Fri., Oct. 7 — Travel day Sat., Oct. 8 — At Baltimore Sun., Oct. 9 — At Baltimore Mon., Oct. 10 (if needed) — At Baltimore Tues., Oct. 11 (if needed) — At Los Angeles Thurs., Oct. 12 (if needed) — At Los Angeles Fri., Oct. 13 (if needed) — At Los Angeles Sat., Oct. 14 (if needed) — At Los Angeles Sun., Oct. 15 (if needed) — At Los Angeles

Thurs., Oct. 6 — At Los Angeles Fri., Oct. 7 — Travel day Sat., Oct. 8 — At Baltimore Sun., Oct. 9 — At Baltimore Mon., Oct. 10 (if needed) — At Baltimore Tues., Oct. 11 (if needed) — At Los Angeles Thurs., Oct. 12 (if needed) — At Los Angeles Fri., Oct. 13 (if needed) — At Los Angeles Sat., Oct. 14 (if needed) — At Los Angeles Sun., Oct. 15 (if needed) — At Los Angeles

Thurs., Oct. 6 — At Los Angeles Fri., Oct. 7 — Travel day Sat., Oct. 8 — At Baltimore Sun., Oct. 9 — At Baltimore Mon., Oct. 10 (if needed) — At Baltimore Tues., Oct. 11 (if needed) — At Los Angeles Thurs., Oct. 12 (if needed) — At Los Angeles Fri., Oct. 13 (if needed) — At Los Angeles Sat., Oct. 14 (if needed) — At Los Angeles Sun., Oct. 15 (if needed) — At Los Angeles

Thurs., Oct. 6 — At Los Angeles Fri., Oct. 7 — Travel day Sat., Oct. 8 — At Baltimore Sun., Oct. 9 — At Baltimore Mon., Oct. 10 (if needed) — At Baltimore Tues., Oct. 11 (if needed) — At Los Angeles Thurs., Oct. 12 (if needed) — At Los Angeles Fri., Oct. 13 (if needed) — At Los Angeles Sat., Oct. 14 (if needed) — At Los Angeles Sun., Oct. 15 (if needed) — At Los Angeles

Thurs., Oct. 6 — At Los Angeles Fri., Oct. 7 — Travel day Sat., Oct. 8 — At Baltimore Sun., Oct. 9 — At Baltimore Mon., Oct. 10 (if needed) — At Baltimore Tues., Oct. 11 (if needed) — At Los Angeles Thurs., Oct. 12 (if needed) — At Los Angeles Fri., Oct. 13 (if needed) — At Los Angeles Sat., Oct. 14 (if needed) — At Los Angeles Sun., Oct. 15 (if needed) — At Los Angeles

Thurs., Oct. 6 — At Los Angeles Fri., Oct. 7 — Travel day Sat., Oct. 8 — At Baltimore Sun., Oct. 9 — At Baltimore Mon., Oct. 10 (if needed) — At Baltimore Tues., Oct. 11 (if needed) — At Los Angeles Thurs., Oct. 12 (if needed) — At Los Angeles Fri., Oct. 13 (if needed) — At Los Angeles Sat., Oct. 14 (if needed) — At Los Angeles Sun., Oct. 15 (if needed) — At Los Angeles

Thurs., Oct. 6 — At Los Angeles Fri., Oct. 7 — Travel day Sat., Oct. 8 — At Baltimore Sun., Oct. 9 — At Baltimore Mon., Oct. 10 (if needed) — At Baltimore Tues., Oct. 11 (if needed) — At Los Angeles Thurs., Oct. 12 (if needed) — At Los Angeles Fri., Oct. 13 (if needed) — At Los Angeles Sat., Oct. 14 (if needed) — At Los Angeles Sun., Oct. 15 (if needed) — At Los Angeles

Thurs., Oct. 6 — At Los Angeles Fri., Oct. 7 — Travel day Sat., Oct. 8 — At Baltimore Sun., Oct. 9 — At Baltimore Mon., Oct. 10 (if needed) — At Baltimore Tues., Oct. 11 (if needed) — At Los Angeles Thurs., Oct. 12 (if needed) — At Los Angeles Fri., Oct. 13 (if needed) — At Los Angeles Sat., Oct. 14 (if needed) — At Los Angeles Sun., Oct. 15 (if needed) — At Los Angeles

Thurs., Oct. 6 — At Los Angeles Fri., Oct. 7 — Travel day Sat., Oct. 8 — At Baltimore Sun., Oct. 9 — At Baltimore Mon., Oct. 10 (if needed) — At Baltimore Tues., Oct. 11 (if needed) — At Los Angeles Thurs., Oct. 12 (if needed) — At Los Angeles Fri., Oct. 13 (if needed) — At Los Angeles Sat., Oct. 14 (if needed) — At Los Angeles Sun., Oct. 15 (if needed) — At Los Angeles

Thurs., Oct. 6 — At Los Angeles Fri., Oct. 7 — Travel day Sat., Oct. 8 — At Baltimore Sun., Oct. 9 — At Baltimore Mon., Oct. 10 (if needed) — At Baltimore Tues., Oct. 11 (if needed) — At Los Angeles Thurs., Oct. 12 (if needed) — At Los Angeles Fri., Oct. 13 (if needed) — At Los Angeles Sat., Oct. 14 (if needed) — At Los Angeles Sun., Oct. 15 (if needed) — At Los Angeles

Thurs., Oct. 6 — At Los Angeles Fri., Oct. 7 — Travel day Sat., Oct. 8 — At Baltimore Sun., Oct. 9 — At Baltimore Mon., Oct. 10 (if needed) — At Baltimore Tues., Oct. 11 (if needed) — At Los Angeles Thurs., Oct. 12 (if needed) — At Los Angeles Fri., Oct. 13 (if needed) — At Los Angeles Sat., Oct. 14 (if needed) — At Los Angeles Sun., Oct. 15 (if needed) — At Los Angeles

Thurs., Oct. 6 — At Los Angeles Fri., Oct. 7 — Travel day Sat., Oct. 8 — At Baltimore Sun., Oct. 9 — At Baltimore Mon., Oct. 10 (if needed) — At Baltimore Tues., Oct. 11 (if needed) — At Los Angeles Thurs., Oct. 12 (if needed) — At Los Angeles Fri., Oct. 13 (if needed) — At Los Angeles Sat., Oct. 14 (if needed) — At Los Angeles Sun., Oct. 15 (if needed) — At Los Angeles

Thurs., Oct. 6 — At Los Angeles Fri., Oct. 7 — Travel day Sat., Oct. 8 — At Baltimore Sun., Oct. 9 — At Baltimore Mon., Oct. 10 (if needed) — At Baltimore Tues., Oct. 11 (if needed) — At Los Angeles Thurs., Oct. 12 (if needed) — At Los Angeles Fri., Oct. 13 (if needed) — At Los Angeles Sat., Oct. 14 (if needed) — At Los Angeles Sun., Oct. 15 (if needed) — At Los Angeles

Thurs., Oct. 6 — At Los Angeles Fri., Oct. 7 — Travel day Sat., Oct. 8 — At Baltimore Sun., Oct. 9 — At Baltimore Mon., Oct. 10 (if needed) — At Baltimore Tues., Oct. 11 (if needed) — At Los Angeles Thurs., Oct. 12 (if needed) — At Los Angeles Fri., Oct. 13 (if needed) — At Los Angeles Sat., Oct. 14 (if needed) — At Los Angeles Sun., Oct. 15 (if needed) — At Los Angeles

Thurs., Oct. 6 — At Los Angeles Fri., Oct. 7 — Travel day Sat., Oct. 8 — At Baltimore Sun., Oct. 9 — At Baltimore Mon., Oct. 10 (if needed) — At Baltimore Tues., Oct. 11 (if needed) — At Los Angeles Thurs., Oct. 12 (if needed) — At Los Angeles Fri., Oct. 13 (if needed) — At Los Angeles Sat., Oct. 14 (if needed) — At Los Angeles Sun., Oct. 15 (if needed) — At Los Angeles

Thurs., Oct. 6 — At Los Angeles Fri., Oct. 7 — Travel day Sat., Oct. 8 — At Baltimore Sun., Oct. 9 — At Baltimore Mon., Oct. 10 (if needed) — At Baltimore Tues., Oct. 11 (if needed) — At Los Angeles Thurs., Oct. 12 (if needed) — At Los Angeles Fri., Oct. 13 (if needed) — At Los Angeles Sat., Oct. 14 (if needed) — At Los Angeles Sun., Oct. 15 (if needed) — At Los Angeles

Thurs., Oct. 6 — At Los Angeles Fri., Oct. 7 — Travel day Sat., Oct. 8 — At Baltimore Sun., Oct. 9 — At Baltimore Mon., Oct. 10 (if needed) — At Baltimore Tues., Oct. 11 (if needed) — At Los Angeles Thurs., Oct. 12 (if needed) — At Los Angeles Fri., Oct. 13 (if needed) — At Los Angeles Sat., Oct. 14 (if needed) — At Los Angeles Sun., Oct. 15 (if needed) — At Los Angeles

Thurs., Oct. 6 — At Los Angeles Fri., Oct. 7 — Travel day Sat., Oct. 8 — At Baltimore Sun., Oct. 9 — At Baltimore Mon., Oct. 10 (if needed) — At Baltimore Tues., Oct. 11 (if needed) — At Los Angeles Thurs., Oct. 12 (if needed) — At Los Angeles Fri., Oct. 13 (if needed) — At Los Angeles Sat., Oct. 14 (if needed) — At Los Angeles Sun., Oct. 15 (if needed) — At Los Angeles

Thurs., Oct. 6 — At Los Angeles Fri., Oct. 7 — Travel day Sat., Oct. 8 — At Baltimore Sun., Oct. 9 — At Baltimore Mon., Oct. 10 (if needed) — At Baltimore Tues., Oct. 11 (if needed) — At Los Angeles Thurs., Oct. 12 (if needed) — At Los Angeles Fri., Oct. 13 (if needed) — At Los Angeles Sat., Oct. 14 (if needed) — At Los Angeles Sun., Oct. 15 (if needed) — At Los Angeles

Thurs., Oct. 6 — At Los Angeles Fri., Oct. 7 — Travel day Sat., Oct. 8 — At Baltimore Sun., Oct. 9 — At Baltimore Mon., Oct. 10 (if needed) — At Baltimore Tues., Oct. 11 (if needed) — At Los Angeles Thurs., Oct. 12 (if needed) — At Los Angeles Fri., Oct. 13 (if needed) — At Los Angeles Sat., Oct. 14 (if needed) — At Los Angeles Sun., Oct. 15 (if needed) — At Los Angeles

Thurs., Oct. 6 — At Los Angeles Fri., Oct. 7 — Travel day Sat., Oct. 8 — At Baltimore Sun., Oct. 9 — At Baltimore Mon., Oct. 10 (if needed) — At Baltimore Tues., Oct. 11 (if needed) — At Los Angeles Thurs., Oct. 12 (if needed) — At Los Angeles Fri., Oct. 13 (if needed) — At Los Angeles Sat., Oct. 14 (if needed) — At Los Angeles Sun., Oct. 15 (if needed) — At Los Angeles

Thurs., Oct. 6 — At Los Angeles Fri., Oct. 7 — Travel day Sat., Oct. 8 — At Baltimore Sun., Oct. 9 — At Baltimore Mon., Oct. 10 (if needed) — At Baltimore Tues., Oct. 11 (if needed) — At Los Angeles Thurs., Oct. 12 (if needed) — At Los Angeles Fri., Oct. 13 (if needed) — At Los Angeles Sat., Oct. 14 (if needed) — At Los Angeles Sun., Oct. 15 (if needed) — At Los Angeles

Thurs., Oct. 6 — At Los Angeles Fri., Oct. 7 — Travel day Sat., Oct. 8 — At Baltimore Sun., Oct. 9 — At Baltimore Mon., Oct. 10 (if needed) — At Baltimore Tues., Oct. 11 (if needed) — At Los Angeles Thurs., Oct. 12 (if needed) — At Los Angeles Fri., Oct. 13 (if needed) — At Los Angeles Sat., Oct. 14 (if needed) — At Los Angeles Sun., Oct. 15 (if needed) — At Los Angeles

Thurs., Oct. 6 — At Los Angeles Fri., Oct. 7 — Travel day Sat., Oct. 8 — At Baltimore Sun., Oct. 9 — At Baltimore Mon., Oct. 10 (if needed) — At Baltimore Tues., Oct. 11 (if needed) — At Los Angeles Thurs., Oct. 12 (if needed) — At Los Angeles Fri., Oct. 13 (if needed) — At Los Angeles Sat., Oct. 14 (if needed) — At Los Angeles Sun., Oct. 15 (if needed) — At Los Angeles

Thurs., Oct. 6 — At Los Angeles Fri., Oct. 7 — Travel day Sat., Oct. 8 — At Baltimore Sun., Oct. 9 — At Baltimore Mon., Oct. 10 (if needed) — At Baltimore Tues., Oct. 11 (if needed) — At Los Angeles Thurs., Oct. 12 (if needed) — At Los Angeles Fri., Oct. 13 (if needed) — At Los Angeles Sat., Oct. 14 (if needed) — At Los Angeles Sun., Oct. 15 (if needed) — At Los Angeles

Thurs., Oct. 6 — At Los Angeles Fri., Oct. 7 — Travel day Sat., Oct. 8 — At Baltimore Sun., Oct. 9 — At Baltimore Mon., Oct. 10 (if needed) — At Baltimore Tues., Oct. 11 (if needed) — At Los Angeles Thurs., Oct. 12 (if needed) — At Los Angeles Fri., Oct. 13 (if needed) — At Los Angeles Sat., Oct. 14 (if needed) — At Los Angeles Sun., Oct. 15 (if needed) — At Los Angeles

Thurs., Oct. 6 — At Los Angeles Fri., Oct. 7 — Travel day Sat., Oct. 8 — At Baltimore Sun., Oct. 9 — At Baltimore Mon., Oct. 10 (if needed) — At Baltimore Tues., Oct. 11 (if needed) — At Los Angeles Thurs., Oct. 12 (if needed) — At Los Angeles Fri., Oct. 13 (if needed) — At Los Angeles Sat., Oct. 14 (if needed) — At Los Angeles Sun., Oct. 15 (if needed) — At Los Angeles

Thurs., Oct. 6 — At Los Angeles Fri., Oct. 7 — Travel day Sat., Oct. 8 — At Baltimore Sun., Oct. 9 — At Baltimore Mon., Oct. 10 (if needed) — At Baltimore Tues., Oct. 11 (if needed) — At Los Angeles Thurs., Oct. 12 (if needed) — At Los Angeles Fri., Oct. 13 (if needed) — At Los Angeles Sat., Oct. 14 (if needed) — At Los Angeles Sun., Oct. 15 (if needed) — At Los Angeles

Thurs., Oct. 6 — At Los Angeles Fri., Oct. 7 — Travel day Sat., Oct. 8 — At Baltimore Sun., Oct. 9 — At Baltimore Mon., Oct. 10 (if needed) — At Baltimore Tues., Oct. 11 (if needed) — At Los Angeles Thurs., Oct. 12 (if needed) — At Los Angeles Fri., Oct. 13 (if needed) — At Los Angeles Sat., Oct. 14 (if needed) — At Los Angeles Sun., Oct. 15 (if needed) — At Los Angeles

Thurs., Oct. 6 — At Los Angeles Fri., Oct. 7 — Travel day Sat., Oct. 8 — At Baltimore Sun., Oct. 9 — At Baltimore Mon., Oct. 10 (if needed) — At Baltimore Tues., Oct. 11 (if needed) — At Los Angeles Thurs., Oct. 12 (if needed) — At Los Angeles Fri., Oct. 13 (if needed) — At Los Angeles Sat., Oct. 14 (if needed) — At Los Angeles Sun., Oct. 15 (if needed) — At Los Angeles

Thurs., Oct. 6 — At Los Angeles Fri., Oct. 7 — Travel day Sat., Oct. 8 — At Baltimore Sun., Oct. 9 — At Baltimore Mon., Oct. 10 (if needed) — At Baltimore Tues., Oct. 11 (if needed) — At Los Angeles Thurs., Oct. 12 (if needed) — At Los Angeles Fri., Oct. 13 (if needed) — At Los Angeles Sat., Oct. 14 (if needed) — At Los Angeles Sun., Oct. 15 (if needed) — At Los Angeles

Thurs., Oct. 6 — At Los Angeles Fri., Oct. 7 — Travel day Sat., Oct. 8 — At Baltimore Sun., Oct. 9 — At Baltimore Mon., Oct. 10 (if needed) — At Baltimore Tues., Oct. 11 (if needed) — At Los Angeles Thurs., Oct. 12 (if needed) — At Los Angeles Fri., Oct. 13 (if needed) — At Los Angeles Sat., Oct. 14 (if needed) — At Los Angeles Sun., Oct. 15 (if needed) — At Los Angeles

Thurs., Oct. 6 — At Los Angeles Fri., Oct. 7 — Travel day Sat., Oct. 8 — At Baltimore Sun., Oct. 9 — At Baltimore Mon., Oct. 10 (if needed) — At Baltimore Tues., Oct. 11 (if needed) — At Los Angeles Thurs., Oct. 12 (if needed) — At Los Angeles Fri., Oct. 13 (if needed) — At Los Angeles Sat., Oct. 14 (if needed) — At Los Angeles Sun., Oct. 15 (if needed) — At Los Angeles

Thurs., Oct. 6 — At Los Angeles Fri., Oct. 7 — Travel day Sat., Oct. 8 — At Baltimore Sun., Oct. 9 — At Baltimore Mon., Oct. 10 (if needed) — At Baltimore Tues., Oct. 11 (if needed) — At Los Angeles Thurs., Oct. 12 (if needed) — At Los Angeles Fri., Oct. 13 (if needed) — At Los Angeles Sat., Oct. 14 (if needed) — At Los Angeles Sun., Oct. 15 (if needed) — At Los Angeles

Thurs., Oct. 6 — At Los Angeles Fri., Oct. 7 — Travel day Sat., Oct. 8 — At Baltimore Sun., Oct. 9 — At Baltimore Mon., Oct. 10 (if needed) — At Baltimore Tues., Oct. 11 (if needed) — At Los Angeles Thurs., Oct. 12 (if needed) — At Los Angeles Fri., Oct. 13 (if needed) — At Los Angeles Sat., Oct. 14 (if needed) — At Los Angeles Sun., Oct. 15 (if needed) — At Los Angeles

Thurs., Oct. 6 — At Los Angeles Fri., Oct. 7 — Travel day Sat., Oct. 8 — At Baltimore Sun., Oct. 9 — At Baltimore Mon., Oct. 10 (if needed) — At Baltimore Tues., Oct. 11 (if needed) — At Los Angeles Thurs., Oct. 12 (if needed) — At Los Angeles Fri., Oct. 13 (if needed) — At Los Angeles Sat., Oct. 14 (if needed) — At Los Angeles Sun., Oct. 15 (if needed) — At Los Angeles

Th

Top 10 Teams, Headed by Spartans, Prepare for Tough Weekend Schedule

There's hardly an easy mark coming up for the nation's top 10 college football teams Saturday in a schedule highlighted by Michigan State-Michigan, Notre Dame-Army and Tennessee-Georgia Tech. The top-ranked Spartans meet the Wolverines at home, Michigan lost to North Carolina last weekend, but was impressive in its first two, defeating Oregon State 41-0 and California 17-7. Notre Dame, No. 3, faces the unbeaten Cadets at South Bend while Tennessee is at Georgia Tech in a game matching two ranking teams. The Volunteers are eighth and the Yellow Jackets ninth.

Smith Plans Tiger Coach, Player Shifts

DETROIT (AP) — Two more coaches and a possible trade of two were Mayo Smith's primary targets today as he prepared to watch the World Series in his new role as manager of the Detroit Tigers.

Smith, who signed a two-year contract Monday, immediately named Tony Caccioppo his third-base coach. Caccioppo, who managed at Philadelphia and Cincinnati in the late 1950s, said he felt the Tigers had "to get the pitching coordinated" and said he would do everything possible to make the pitching better.

Vice President and General Manager James A. Campbell announced Smith's appointment to the estimated \$25,000-\$30,000 a year job.

Coach Frank Skiff managed the team from July 14 to the close of the season. Skiff took over the team when Bob Swift, another coach, was hospitalized with lung cancer shortly after the All-Star Game. Swift remains in critical condition at a Detroit hospital. He managed the team in May when the late Charlie Dressen suffered a heart attack. Dressen died Aug. 10.

Lions Report Looney Fine

DETROIT (AP) — The Detroit Lions said Monday that fullback Joe Don Looney, who had been fined the equivalent of two games' salary before being traded to the Washington Redskins, "Looney was suspended" for his refusal to return to the field in the Sept. 25th game against the Atlanta Falcons. Looney said he was injured.

As a suspended player, Looney missed the Detroit Green Bay game Sunday and another paycheck.

By The Associated Press

There's hardly an easy mark coming up for the nation's top 10 college football teams Saturday in a schedule highlighted by Michigan State-Michigan, Notre Dame-Army and Tennessee-Georgia Tech. The top-ranked Spartans meet the Wolverines at home, Michigan lost to North Carolina last weekend, but was impressive in its first two, defeating Oregon State 41-0 and California 17-7. Notre Dame, No. 3, faces the unbeaten Cadets at South Bend while Tennessee is at Georgia Tech in a game matching two ranking teams. The Volunteers are eighth and the Yellow Jackets ninth.

Moore Named As College Back of Week

By The Associated Press

At the University of Washington, they think Don Moore soon will make everybody forget about Mike Garrett. But all Woody Hayes wants to forget about is Don Moore.

The Huskies' halfback, who gained 221 yards in 30 carries as Washington pounded Ohio State 38-22 last Saturday, is the Associated Press college football Back of the Week.

Ever since the season began, the Washington partisans have been saying that Moore is the rightful heir to Garrett of Southern California, the Heisman Trophy winner and premier back in college football last year.

"I expect they're right," said Hayes, the Ohio State coach after the game. His club had been two touchdowns favored before the game.

Moore, a 5-foot-8, 212-pound junior from Tacoma, Wash., was a little dazed by it all.

"Unbelievable," he grinned in the jubilant-Huskie locker room. "It feels nice, real nice."

Stuart Rallies, Upsets Gooding

Robert Stuart freshmen came out of nowhere with two touchdowns in the last six minutes of the decisive one on a nifty reception by Rick Frantz — and upset Gooding Jayvees 13-12 Tuesday night.

Gooding boomed into a 129 lead in the first 15 minutes of play and dominated until Randy Lamkins squatted loose 67 yards up the middle. A Gooding fumble at the 30-yard line set the 83 stage for Kenny Bliske's touchdown pass to Frantz.

Moore Named As College Back of Week

By The Associated Press

At the University of Washington, they think Don Moore soon will make everybody forget about Mike Garrett. But all Woody Hayes wants to forget about is Don Moore.

The Huskies' halfback, who gained 221 yards in 30 carries as Washington pounded Ohio State 38-22 last Saturday, is the Associated Press college football Back of the Week.

Ever since the season began, the Washington partisans have been saying that Moore is the rightful heir to Garrett of Southern California, the Heisman Trophy winner and premier back in college football last year.

"I expect they're right," said Hayes, the Ohio State coach after the game. His club had been two touchdowns favored before the game.

Moore, a 5-foot-8, 212-pound junior from Tacoma, Wash., was a little dazed by it all.

"Unbelievable," he grinned in the jubilant-Huskie locker room. "It feels nice, real nice."

Stuart Rallies, Upsets Gooding

Robert Stuart freshmen came out of nowhere with two touchdowns in the last six minutes of the decisive one on a nifty reception by Rick Frantz — and upset Gooding Jayvees 13-12 Tuesday night.

Gooding boomed into a 129 lead in the first 15 minutes of play and dominated until Randy Lamkins squatted loose 67 yards up the middle. A Gooding fumble at the 30-yard line set the 83 stage for Kenny Bliske's touchdown pass to Frantz.

THE TIMES-NEWS



Lankas Given Lineman of Week Honors

By The Associated Press

Playing for a consistent loser must be discouraging but not to Kansas State linebacker Danny Lankas, who is happy just to be able to play football. Once a doctor predicted that because of an ankle injury he would never play again.

For his brilliant and fiery effort in a losing cause against Colorado last Saturday, the 6-foot, 211-pound junior from Alwood, Kan., was named Lineman of the Week by The Associated Press.

"Lankas had a hand in stopping 27 of 58 Buffalo plays in Kansas State's 13th defeat, its 14th consecutive loss.

The aggressive Wildcat made eight unassisted tackles, assisted on 17 more; intercepted a pass on his own five and returned it 15 yards and battered down another pass on the K-State 30.

Twice he saved a touchdown by stopping Wilmer Cooks, Colorado's big fullback, for no gain a yard from the goal.

Lankas suffered a broken ankle and a torn ligament of the ankle in his junior year in high school. He played only one game as a senior.

"One doctor predicted I'd never play football again," said Lankas. He played five different positions in his sophomore year when Kansas State lost all 10 of its games.

FISH MOVEMENT

The upstream movement of fish at Columbia River dams Oct. 3:

Chinook Steel Silvers	
Bonneville	310-198-546
The Dalles	392-390-151
McWary	234-333-10
Ice Harbor	145-1348-15

BUY A NEW OLDSMOBILE

9-BUICK or your car. See Bob Latham at Abille Uiguen's 2022 2nd Ave. N.

Come Again?

SEATTLE, Wash. (AP) — Veteran fight manager Jack Hurley said Monday that heavyweight champion Cassius Clay "can't fight at all and the public will have proof of this."

"Eventually, Clay must fight Ernie Terrell and the people will realize this guy Clay can't fight a lick," Hurley told Puget Sound sports writers and sports-casters.

"Clay is scared to death. If he ever gets cut that will be the end of it. He'll look in the mirror to see if that pretty face is marred, then he'll hang it up."

Practice Is Under Way in Golf Tourney

VIRGINIA WATER, England (AP) — Arnold Palmer shot a six-under-par 65 in practice Tuesday for the World Match Play Golf Tournament and complained that his left shoulder still gives him trouble.

Palmer, of Latrobe, Pa., missed Roberto de Vicenzo of Argentina in the first round of the tournament, worth \$44,000, opening Thursday.

Jack Nicklaus, reigning British Open champion from Columbus, Ohio, shot a relaxed round and came off the last green saying, "Count my score as anything between 65 and 70. I played so many balls it was impossible to keep an accurate record."

Nicklaus is the 52 favorite to win the first prize of \$44,000. Palmer is second choice at 7-2, followed by Billy Casper of San Diego, Calif., at 4-1.

Vandals Start Preparation For Bengals

MOSCOW, Idaho (AP) — The Idaho Vandals were put through a rigorous two-hour practice session Tuesday as Coach Steve Musseau began earnest preparation for Saturday's football game with Idaho State in Pocatello.

In part, Musseau concentrated on Idaho's defense.

"Our boys did a fine job today," he said after the session. "I think Strickland and Nelson are going to give the Bengal-receivers trouble."

Musseau was referring to halfbacks Byron Strickland and Dick Nelson.

But shortly after his words of praise, Musseau announced he had learned Nelson had been lost to the Vandals for at least three weeks with infectious mononucleosis.

"Well, he's lucky to have Nicklaus back at all, but the doctors caught the disease at its earliest stages so there's a chance," he said.

Also, Musseau announced that Ray Miller, 265-pound defensive end, aggravated an old knee injury in last weekend's game and in a sad wreck.

"It's doubtful we'll have Miller for the Saturday game," he said.

Nevertheless, Musseau holds hope for the Idaho State game.

Bauer Thrust Into Job And Has Made Best of It

BALTIMORE (AP) — Hank Bauer was thrust into the role of baseball manager unexpectedly, but he can hardly be described as holding down the wrong job. The 44-year-old slippier of the American League champion Baltimore Orioles is a leader of men who keeps the players' respect. And his knowledge of the game's technical aspects improves every year.

West Texas Is No. 1 in Pass Offense

NEW YORK (AP) — Unbeaten West Texas State and Harvard each hold the lead in two categories in the major college football statistics released Tuesday.

West Texas State is No. 1 in total offense with a 473-yard average and in passing offense with a 301.3 yard mark. Harvard leads in rushing offense with a 301.5 and scoring with an average of 37.5 points over two games.

The figures compiled by the NCAA Service Bureau also show that Southern Mississippi has the best total-defense record, having limited opponents to 87 yards a game.

The other team leaders are Utah in rushing defense with 26.0, South Carolina in pass defense with an average of only 33 yards a game and Stanford in punting with a 45.9 mark for seven punts.

But when Charley Finley fired Joe Gordon, he asked me if I wanted the job. I took it right away, and thought later about how tough it was."

"People who think I'm rough just don't know me."

Bauer certainly gave 100 percent during his playing career, being noted as one of the great hustlers of the game. With the New York Yankees, he played in nine World Series.

In the middle of the 1961 season, Bauer suddenly was given an opportunity to manage the Kansas City Athletics.

"I never thought much about managing," he said. "I thought I'd probably finish my baseball career as a coach."

But when Charley Finley fired Joe Gordon, he asked me if I wanted the job. I took it right away, and thought later about how tough it was."

HAVE CASH WILL TRAVEL

If you are looking forward to vacation time, you know how important it is to have extra cash. Begin now to build your vacation fund by selling your "no longer used" items. Start now by making a list and then place Times-News Want Ad as soon as possible.

Call 733-0931

1959 Studebaker Lark 6 cylinder, O.D. Good and Clean SPECIAL \$295

Lee's Service 423-5200 HANSEN

KRENGEL'S

BIG SELECTION... LITTLE PRICES!

PRICES EFFECTIVE THURS., FRI., SAT., SUN.

Scott's
Turf Builder
the great fertilizer for lawns

America's Favorite
Fertilizer
5,000 sq. ft. bag

REGULAR 4.95... **3.70**

DIRT SHOVEL

Steel blade, self cleaning, long ash handle. Standard also, ideal tool for the home. Reg. 2.69.

1.67

LAWN RAKE

Rake lawn on one side; turn head over to work soil. Pull! Pull action cleans teeth. Our most popular. Reg. 3.69.

2.88

Parker LAWN SWEEPER

Kleen Sweep model, our best value. 25" wide heads up in 7 s. Inertia Adjustable heavy duty brushes and bag. In take-home cartons. Reg. \$21.30.

23.88

Reg. 39.40, 20" size
LAWN SWEEPER **\$31.95**

Reg. 40.70, 20" size
LAWN SWEEPER **39.50**

Reg. 10.95, Servo 24" size
LAWN SWEEPER **\$14.88**

In handy take-home carton

Reg. \$2.45, Sweep type, flexible teeth
LAWN RAKE **\$1.79**

DOWNTOWN

LYNWOOD

Firestone SUPER VALUE

Choice of BLACK, WHITE, BLUE, GREEN, RED

Fits most cars door-to-door

Heavy duty rubber for lasting beauty

Exclusive new design to enhance the beauty of your car

Door-to-Door FRONT FLOOR MATS

\$1.44

AS ADVERTISED ON TV

Limit 2 per customer Additional floor mats \$2.50 each

Get set for Winter NOW...Go thru ice, mud and snow with...

Firestone WINTER TIRES

2 \$25 FOR

6.00/6.50-13 Tubeless Blackwall Tractionals Plus \$3.65 per pair Fed. excise tax, \$6.95 tax and 2 trade in tires off your car.

NO MONEY DOWN

Put them on your car today...take months to pay!

Size	Tubeless Blackwall	Tubeless Whitewall	Fed. Excise Tax
6.00/6.50-13	2 for \$25	2 for \$30	\$3.65
7.50-14 (7.75-14)	2 for \$32	2 for \$37	\$4.40
8.00-14 (8.25-14)	2 for \$35	2 for \$40	\$4.72
8.50-14 (8.75-14)	2 for \$39	2 for \$44	\$5.14
6.70-15 (7.75-15)	2 for \$32	2 for \$37	\$4.42
7.10-15 (8.15-15)	2 for \$35	2 for \$40	\$4.70
7.60-15 (8.45-15)	2 for \$39	2 for \$45	\$5.10
8.00/8.20-15 (8.25-15)	2 for \$45	2 for \$50	\$5.56

All prices plus taxes and 2 trade in tires off your car. *Size listed also replaces size shown in parentheses.

Your Safety is our Business at Firestone!

Prices as shown at Firestone Stores; competitively priced at Firestone Dealers and at all service stations displaying the Firestone sign.

FIRESTONE Store

GLORIA WILSON, Manager

HOURS: 7 a.m. - 7 p.m. — Friday 7 a.m. - 9 p.m. Saturday 7 a.m. - 6 p.m.

410 MAIN AVENUE SOUTH

PHONE 733-5811

SPECIAL LIMITED ENROLLMENT! EXPIRES MIDNIGHT, NOVEMBER 6, 1966

Now...for people of all ages and families of all sizes—

Board of doctors announces a remarkable new **extra cash hospital plan**—expense-free, tax-free extra cash paid direct to you over and above any other insurance or Medicare—and, regardless of your age or size of your family, you can enroll for only \$1.00!

FOR THE VERY FIRST TIME, HERE IS A PLAN THAT ACTUALLY PAYS YOU: ■ extra cash for sicknesses ■ extra cash for accidents ■ extra cash for maternity ■ increased extra cash for cancer, heart attack or stroke ■ extra cash doubled when husband and wife are both injured ■ all in addition to any other insurance or Medicare!

Now, during this Limited Enrollment Period, you can enroll yourself and all eligible members of your family with no red tape and without any qualifications whatsoever—but you must mail your Enrollment no later than **Midnight, November 6, 1966!**

Think of it. Now, simply by the stroke of your pen, you may enjoy the expense-free, tax-free protection of The Doctors Hospital Plan—the new "bonus" plan that pays extra cash direct to you when a sudden accident or an unexpected sickness hospitalizes you or a covered member of your family! And you may enroll during this Limited Enrollment Period—without having to see a company representative and without any red tape whatsoever!

Why You Need The Doctors Hospital Plan In Addition To Ordinary Hospital Insurance

The unique Doctors Hospital Plan was created by Physicians Mutual Insurance Company, an insurance company run by doctors. It has specialized in health and accident protection for physicians, surgeons and dentists exclusively for more than 64 years. Now this fine old "doctors company" has created this remarkable new, tax-free extra cash plan and at a cost substantially less than you might expect!

Doctors know that ordinary hospital insurance—even Medicare—simply will not cover everything. Actually, even if your ordinary hospital insurance covers all your medical and hospital bills, what about all your other expenses—the bills that keep piling up at home—the tremendous and costly impact to your budget, your reserves, and your family life? Consider for a moment:

"If you, or husband, father and breadwinner, are suddenly hospitalized, your income stops, your expenses go up. Even if you have some kind of 'salary insurance' it probably won't come close to replacing your full-time pay. Where will the money come from for the rent or mortgage? For food, and daily transportation and the other bills that keep coming in while you're hospitalized?"

"If your wife is suddenly hospitalized, who will look after the family, do the laundry, the marketing, the cleaning? You may have to take time off your job—or hire full-time domestic help—to take care of things at home."

"If one of your children is suddenly hospitalized, you will certainly spare no expense. As a parent, you wouldn't even think of the cost."

"If you're over 65 and are suddenly hospitalized, Medicare, fine as it is, won't pay all of your hospital expenses or any household expenses. Most senior citizens want to use up savings if they may have taken a lifetime to accumulate...they want to retain their independence and not become a 'burden' to their children or community."

Without "extra cash" protection, a hospital emergency may leave you with savings gone, debts you can't pay, peace of mind shattered—and even recovery can be seriously delayed!

Now, thanks to the valuable new plan created by a board of doctors, you can stop worrying!

How The Plan Protects You And Your Family

Now, with the unique "extra cash" protection of The Doctors Hospital Plan, you can avoid these worries—because you can be assured of extra cash income when you or any covered member of your family goes to the hospital. No matter how large your family, no matter what your age or occupation, and without any qualifications whatsoever, you can choose any of four low-cost plans, specially tailored to suit your family's needs.

CHOOSE THE PLAN THAT SUITS YOU BEST—You can enroll for only \$1.00!

\$10,000 MAXIMUM—ALL-FAMILY PLAN: \$100 a week (\$14.28 a day) extra cash for you, \$75 weekly (\$10.71 daily) for your wife, \$50 weekly (\$7.14 daily) for each of your eligible children.

\$7,500 MAXIMUM—ONE-PARENT FAMILY PLAN: \$100 a week (\$14.28 a day) extra cash for you, \$50 weekly (\$7.14 daily) for each of your eligible children.

\$7,500 MAXIMUM—HUSBAND-WIFE PLAN: \$100 a week (\$14.28 a day) extra cash income for you, \$75 weekly (\$10.71 daily) for your wife.

\$5,000 MAXIMUM—INDIVIDUAL PLAN: \$100 a week (\$14.28 a day) extra cash for you.

If you are a young, growing family, we recommend the All-Family Plan. You and your wife are covered for all new sicknesses and accidents (including maternity benefits), after your policy has been in force for 10 months. And all your children (including future additions) between 3 months of age and under 21 are included at no extra cost as long as they are unmarried and live at home.

If you are the only parent living with your children, we suggest the One-Parent Family Plan. This covers you and all unmarried children living at home between 3 months of age and under 21. Under this plan, of course, future additions are not included. No maternity benefit is provided in the One-Parent Family Plan.

If you have no children, or if your children are grown and no longer dependent on you, you will want the Husband-Wife Plan. If you are living by yourself, choose the Individual Plan.

On all plans, your "extra cash" benefits are paid from the very first day you enter the hospital, for as long—and for as many times—as you are hospitalized, right up to the maximum (Aggregate of Benefits) of the plan you select.

SPECIAL EXTRA BENEFITS!

Which ever plan you choose, you get:

30% INCREASE IN YOUR CASH BENEFITS: If you or any member of your family is hospitalized for cancer (including Leukemia, Hodgkin's Disease, heart attack, acute myocardial infarction, coronary thrombosis and coronary occlusion), or stroke (apoplexy).

DOUBLE CASH BENEFITS: If both you and your wife are injured and hospitalized at the same time! You get twice the amount—\$350 A WEEK!

Important: Here is another real "plus"—if you have been told that anyone in your family is "uninsurable"! Even if one of your covered family members has suffered from chronic ailments in the past—ailments that come back again and again, or are likely to recur—you will be covered for these pre-existing conditions after your policy has been in force for two years!

Naturally, The Doctors Hospital Plan will cover any new sickness or accident. Accidents are covered immediately. After your policy is 30 days old, you are covered for sicknesses which begin thereafter. There are only these minimum necessary exceptions: pregnancy or any consequence thereof, unless you have the All-Family Plan which covers maternity after the policy is in force for 10 months; war, military service, nervous or mental disease or disorder, alcoholism or drug addiction, or if something happens "on the job" and is covered by Workmen's Compensation or Employer's Liability Laws. You are free to go to any hospital of your own choice that makes a charge for room and board, with these exceptions only: nursing homes, convalescent or self-care units of hospitals, Federal hospitals, or hospitals primarily for treatment of tuberculosis, alcoholism, drug addiction, or nervous or mental disorder.

In addition to the extra cash hospital benefits, you get all these valuable "extra" features:

Every Month More Money Is "Deposited" To Your "Health Bank Account"

Here's a wonderful "bonus," no matter which plan you choose—almost like having an "Auto Bank Account." When your policy is issued, your insurance provides up to \$10,000, \$7,500, or \$5,000—depending upon the plan you choose. This is your "Health Bank Account." Then, every month your policy is in force, a sum equal to your regular monthly premium (including your first month's premium) is actually added to your maximum. When you have claims, benefits are "withdrawn" from your "account!"

Then, every month your policy is in force, a sum equal to your regular monthly premium (including your first month's premium) is actually added to your maximum. When you have claims, benefits are "withdrawn" from your "account!"

When your policy is issued, your insurance provides up to \$10,000, \$7,500, or \$5,000—depending upon the plan you choose. This is your "Health Bank Account." Then, every month your policy is in force, a sum equal to your regular monthly premium (including your first month's premium) is actually added to your maximum. When you have claims, benefits are "withdrawn" from your "account!"

When your policy is issued, your insurance provides up to \$10,000, \$7,500, or \$5,000—depending upon the plan you choose. This is your "Health Bank Account." Then, every month your policy is in force, a sum equal to your regular monthly premium (including your first month's premium) is actually added to your maximum. When you have claims, benefits are "withdrawn" from your "account!"

When your policy is issued, your insurance provides up to \$10,000, \$7,500, or \$5,000—depending upon the plan you choose. This is your "Health Bank Account." Then, every month your policy is in force, a sum equal to your regular monthly premium (including your first month's premium) is actually added to your maximum. When you have claims, benefits are "withdrawn" from your "account!"

When your policy is issued, your insurance provides up to \$10,000, \$7,500, or \$5,000—depending upon the plan you choose. This is your "Health Bank Account." Then, every month your policy is in force, a sum equal to your regular monthly premium (including your first month's premium) is actually added to your maximum. When you have claims, benefits are "withdrawn" from your "account!"

When your policy is issued, your insurance provides up to \$10,000, \$7,500, or \$5,000—depending upon the plan you choose. This is your "Health Bank Account." Then, every month your policy is in force, a sum equal to your regular monthly premium (including your first month's premium) is actually added to your maximum. When you have claims, benefits are "withdrawn" from your "account!"

When your policy is issued, your insurance provides up to \$10,000, \$7,500, or \$5,000—depending upon the plan you choose. This is your "Health Bank Account." Then, every month your policy is in force, a sum equal to your regular monthly premium (including your first month's premium) is actually added to your maximum. When you have claims, benefits are "withdrawn" from your "account!"

When your policy is issued, your insurance provides up to \$10,000, \$7,500, or \$5,000—depending upon the plan you choose. This is your "Health Bank Account." Then, every month your policy is in force, a sum equal to your regular monthly premium (including your first month's premium) is actually added to your maximum. When you have claims, benefits are "withdrawn" from your "account!"

When your policy is issued, your insurance provides up to \$10,000, \$7,500, or \$5,000—depending upon the plan you choose. This is your "Health Bank Account." Then, every month your policy is in force, a sum equal to your regular monthly premium (including your first month's premium) is actually added to your maximum. When you have claims, benefits are "withdrawn" from your "account!"

When your policy is issued, your insurance provides up to \$10,000, \$7,500, or \$5,000—depending upon the plan you choose. This is your "Health Bank Account." Then, every month your policy is in force, a sum equal to your regular monthly premium (including your first month's premium) is actually added to your maximum. When you have claims, benefits are "withdrawn" from your "account!"

When your policy is issued, your insurance provides up to \$10,000, \$7,500, or \$5,000—depending upon the plan you choose. This is your "Health Bank Account." Then, every month your policy is in force, a sum equal to your regular monthly premium (including your first month's premium) is actually added to your maximum. When you have claims, benefits are "withdrawn" from your "account!"

"withdrawn" from your "account!" It's much like making money in and taking it out of a bank account. Enjoy Peace Of Mind And Security

For as long as you live—and continue to pay your premiums, we will never cancel or refuse to renew your policy for health reasons—and we guarantee that we will never cancel, modify or terminate your policy unless we decline renewal on all policies of this type in your entire state or until the maximum (Aggregate of Benefits) of your policy has been paid.

You Get Paid In Addition To Your Other Insurance Or Medicare!

Yes, The Doctors Hospital Plan pays you in addition to any other company's health insurance you carry, whether individual or group—even Medicare! Furthermore, all your benefits are tax-free! In some cases, you may come out hundreds of dollars "ahead." Of course, you may have only one like policy with Physicians Mutual.

Surprisingly Low Cost

Membership in The Doctors Hospital Plan costs considerably less than you might expect. You pay only \$1.00 for your first month's coverage (regardless of your plan), then only \$3.95 a month for the All-Family Plan; only \$3.55 a month for the One-Parent Family Plan; only \$3.55 for the Husband-Wife Plan; and the Individual Plan costs only \$3.00. (When you become 65—or if you are over 65 now—Special Citizen rates apply. See the modest extra charge in the box following.) And remember, regardless of age, size of family or the plan you select, you get your first month for only \$1.00!

SPECIAL NOTE IF YOU ARE OVER 65

Even though Medicare will pay most of your hospital expenses it will not cover all of your needs. During this limited enrollment, you can get the extra cash protection you need during the high-risk senior years without any qualifications just by using the form below.

It's a fact that people over 65 are greater risks. They go to hospitals more often and have larger hospital bills than any other age group. That's exactly why senior citizens need extra cash protection! And that's why some hospital plans won't accept them or charge rates beyond their means. But The Doctors Hospital Plan not only accepts you regardless of age, it gives you easy-to-entire protection that is within your means. If you are over 65, now, or when you become 65, the following modest monthly increase applies. (This is the only increase that can ever be made as long as you continue your policy in force):

Male on All-Family or Husband-Wife Plan \$2.25
Female on One-Parent or Individual Plan 3.00
Male on any Plan 3.00

How Can A Plan Offer So Much For So Little?

The answer is simple: We have lower total sales volume. The Doctors Hospital Plan is a mass enrollment plan. All business is conducted directly between you and the company by mail. No salesmen or investigators are used. It all adds up to real savings we share with you by giving you high quality protection at low cost.

A Respected Company

As important as all the valuable benefits, the low cost and ease of enrollment is this vital fact: Your policy is backed by the resources, integrity and reputation of the Physicians Mutual Insurance Company, "the doctors company," specializing in health and accident protection, for physicians, surgeons and dentists, all across America for more than 64 years. Doctors' right in your own community know about us and may actually be insured by Physicians Mutual. (It is this fact that you have heard of Physicians Mutual. It's probably because this is one of the very few offerings it has made to the general public.) Serving hundreds of thousands of policyholders throughout the United States direct by mail, Physicians Mutual has its headquarters in Omaha, Nebraska, and is licensed and incorporated in that state. Its Board of Directors is composed entirely of respected members of the medical, dental and insurance professions.

Easy To Enroll—No Red Tape—No Salesman Will Call

If you enroll now, during this limited enrollment period there are no other qualifications other than to complete and mail the Enrollment Form below. We will issue you The Doctors Hospital Policy (Form 2304 Series) immediately—the same day we receive your Form. This automatically puts your policy in force. Along with your policy, you will receive a simple, easy-to-use Claim Form.

"When you receive your benefits, you can be sure that your claim will be handled promptly."

Why not take a moment right now to fill out your Enrollment Form and mail it with only \$1.00—the "introductory" cost for your first month's coverage.

Money-Back Guarantee

"When you receive your policy, you'll see that it is direct, honest and easy to understand. But if for any reason whatsoever you change your mind, you may return your policy within 10 days, and we will promptly refund your dollar."

Pleasant Note: Because this is a limited enrollment, we can only accept enrollments postmarked on or before the date shown on the form below. But please don't wait until that date! It is important that you act today! The sooner we receive your Form, the sooner The Doctors Hospital Plan will cover you. We cannot cover you if your policy is not in force!

19 Important Questions Answered

ABOUT THE NEW DOCTORS HOSPITAL PLAN

1. What is The Doctors Hospital Plan?
The Doctors Hospital Plan is a brand new, low-cost health protection plan that pays extra cash direct to you when you or a covered eligible member of your family is hospitalized.
2. Why do I need The Doctors Hospital Plan in addition to my regular insurance?
Probably your present hospital insurance won't cover all your hospital expenses, but even if it does, you will still need help to cover all your household expenses when you are hospitalized.
3. Can I collect even if I carry other health insurance?
Yes, The Doctors Hospital Plan pays you in addition to any health insurance you carry, whether individual or group—even in addition to Medicare! And all your benefits are tax-free (Of course, you may have only one like policy with Physicians Mutual).
4. Is there a lot of red tape to qualify?
None at all. Your only qualification is to complete and mail your Enrollment Form by the deadline date shown.
5. Which plan should I choose?
You may choose any of four low-cost plans—you can actually select the exact plan that suits you best! If you are a young, growing family, we recommend the All-Family Plan. You and your wife are covered for all new sicknesses and accidents. (Maternity benefits are included after your policy has been in force for 10 months.) All your children (including future additions) between 3 months of age and under 21 are included, at no extra cost, as long as they are unmarried and live at home. If you are the only parent living with your children, we suggest the One-Parent Family Plan. This covers you and all unmarried children living at home between 3 months of age and under 21. Under this plan, of course, future additions are not included. No maternity benefit is provided in the One-Parent Family Plan. If you have no children, or if your children are grown and no longer dependent on you, you will want the Husband-Wife Plan. If you are living by yourself, choose the Individual Plan.
6. If I become hospitalized, when do my benefits begin?
On all plans, your cash benefits are paid from the very first day you enter the hospital, for as long—and for as many times—as you are hospitalized, right up to the maximum (Aggregate of Benefits) of the plan you choose.
7. How much can I be paid?
Each plan has its own "Aggregate of Benefits" what we call "Health Bank Account." For example, under the ALL-FAMILY PLAN, the maximum is \$10,000—a \$100 a week (\$14.28 a day) extra cash for you; \$75 weekly (\$10.71 daily) for your wife; \$50 weekly (\$7.14 daily) for each of your eligible children. Under the ONE-PARENT PLAN, the maximum is \$7,500—a \$100 a week (\$14.28 daily) for you; \$50 weekly (\$7.14 daily) for each of your eligible children. Under the HUSBAND-WIFE PLAN, the maximum is \$7,500—a \$100 a week (\$14.28 daily) for you; \$75 weekly (\$10.71 daily) for your wife. Under the INDIVIDUAL PLAN, the maximum is \$5,000—a \$100 a week (\$14.28 daily) for you.
8. Are any additional benefits included in The Doctors Hospital Plan?
Yes, you receive a 30% increase in cash benefits if you are hospitalized for cancer (including Leukemia and Hodgkin's Disease), heart attack (acute myocardial infarction, coronary thrombosis and coronary occlusion), or stroke (apoplexy).
9. What are the "double" cash benefits?
If you and your wife are both injured and hospitalized at the same time and also covered by the ALL-FAMILY PLAN or the HUSBAND-WIFE PLAN, you get double cash benefits. You get twice the amount—\$350 A WEEK!
10. Does this plan pay in any hospital?
You will be covered in any hospital that makes a charge for room and board, except nursing homes, convalescent or self-care units of hospitals, Federal hospitals, or hospitals primarily for the treatment of tuberculosis, drug addiction, alcoholism, or nervous or mental disorder.
11. When does my policy go into force?
It becomes effective the very first day you receive your Enrollment Form. Accidents are covered on that date. After your policy is 30 days old, sicknesses which begin thereafter are covered. Under the ALL-FAMILY PLAN, pregnancy or any consequence thereof is also covered after your policy is 10 months old.
12. What if someone in my family has had a health problem that may occur again?
Even if one of your covered family members has suffered from chronic ailments in the past, pre-existing conditions are covered after the policy has been in force for two years.
13. What conditions aren't covered?
Only these minimum necessary exceptions: pregnancy or any consequence thereof, unless you have the ALL-FAMILY PLAN, war, military service, nervous or mental disease or disorder, alcoholism or drug addiction, or if something happens "on the job" and is covered by Workmen's Compensation or Employer's Liability Laws.
14. Can I drop out any time? Can you drop me?
We will never cancel or refuse to renew your policy for health reasons—for as long as you live and continue to pay your premiums. We guarantee that we will never cancel, modify or terminate your policy unless we decline renewal on all policies of this type in your entire state or until the maximum (Aggregate of Benefits) of your policy has been paid. You, of course, can drop your policy on any renewal date.
15. Why is The Doctors Hospital Plan almost like having an extra "bank account"?
When your policy is issued, your insurance provides up to \$10,000, \$7,500, or \$5,000—depending upon the plan you choose. This is your "Health Bank Account." Then, every month your policy is in force, a sum equal to your regular monthly premium (including your first month's premium) is actually added to your maximum. When you have claims, benefits are "withdrawn" from your "account!"
16. Will my claims be handled promptly?
Yes, with your policy, you will receive a simple, easy-to-use Claim Form. Your claims will be processed quickly and your checks sent directly to you.
17. Why are the premiums so low?
With The Doctors Hospital Plan, you actually get all these benefits—at a low cost—because this is a mass enrollment plan with no salesmen or agents. Our volume is higher and our sales costs are lower.
18. How much does my first month cost?
Only \$1.00, regardless of your age, the size of your family or the plan you select. After the first month, if you are under 65, you pay only \$3.95 a month; if you are 65 or over, you pay only \$4.25 a month for the ALL-FAMILY PLAN; only \$3.55 a month for the ONE-PARENT FAMILY PLAN; only \$3.55 a month for the HUSBAND-WIFE PLAN; only \$3.00 a month for the INDIVIDUAL PLAN. (When you are over 65, premiums increase. See modest increase in box above.)
19. Why should I enroll right now?
Because an unexpected sickness or accident could strike without warning—and you will not be covered if your policy is in force. Remember, if for any reason you change your mind, you may return your policy within 10 days and your \$1.00 will be refunded immediately.



PHYSICIANS MUTUAL INSURANCE COMPANY

115 South 42nd Street, Omaha, Nebraska 68131

Licensed by the State of Idaho

SPECIAL LIMITED ENROLLMENT PERIOD! EXPIRES MIDNIGHT, NOVEMBER 6, 1966
Do not delay. Fill out and mail Enrollment Form today with \$1.00 to Physicians Mutual Insurance Company, 115 South 42nd Street, Omaha, Nebraska 68131

The Doctors Hospital Plan

E308 LIMITED ENROLLMENT FORM NO. 11659810

INSURER'S NAME (Print Name) First Middle Initial Last

ADDRESS Street City State Zip

IMPORTANT! This enrollment form must be mailed no later than midnight of November 6, 1966

SEX ☐ Male ☐ Female AGE

DATE OF BIRTH Month Day Year

SELECT PLAN DESIRED (Check one only)

☐ All-Family Plan
☐ Husband-Wife Plan
☐ One-Parent Family Plan
☐ INDIVIDUAL PLAN

If All-Family or Husband-Wife Plan is selected, give following information on wife:

Wife's First Name Middle Initial

DATE OF WIFE'S BIRTH Month Day Year

DO YOU carry other insurance in this company? ☐ No ☐ Yes
(If "yes" please list policy numbers.)

I have enclosed my first monthly premium of \$1.00 and hereby apply to Physicians Mutual Insurance Company, Omaha, Nebraska, for The Doctors Hospital Policy, Form 2304 Series and Plan described as selected above, I understand the policy is not in force until actually issued.

Date Signed X Insured's Signature SIGN—DO NOT PRINT

Please make check or money order payable to PHYSICIANS MUTUAL

IN THE NEW BLUE LAKES SHOPPING CENTER

COMBINED BUYING POWER MAKES THE DIFFERENCE • • • COMBINED BUYING POWER MAKES THE DIFFERENCE • • • COMBINED BUYING POWER MAKES THE DIFFERENCE • • •

B.F. Goodrich

The B.F. Goodrich Company

B.F. Goodrich

Announces The Appointment of

BIG-O TIRES

AS A GOODRICH DISTRIBUTOR IN TWIN FALLS

BUDGET TERMS

UP TO 6 MOS.
TO PAY
NO INTEREST
NO CARRYING
CHARGES



THE LONG MILER
with "Easy Steer" Shoulder

\$14.85

Size 7.75x14 black wall tubeless plus \$2.20 Federal Excise tax and tire from your car. \$2.00 extra for White Sidewalls.

MADE WITH **NYLON** CORD

Add Protection For Winter Safety

STEEL SAFETY STUDS

as low as **895** more per tire

- FASTER STARTS—up to 71% more starting traction!
- SAFER STOPS—up to 30% improvement over non-studded snow tires!
- BETTER CONTROL—drive with new confidence.

QUALITY FOR QUALITY LESS THAN HALF PRICE OF NEW
NATIONALLY GUARANTEED FULL RETREADS

BEST

SUPER DURA-TUF

Made with BETTER than new car quality tread rubber ... Featuring new wrap-around design.

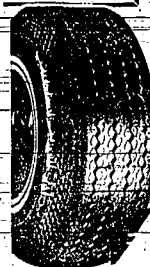

Any Size Passenger Tire—Black plus 55c tax and exchange. Larger Tire Sizes included.

\$11.00 ea.

*18 MONTHS GUARANTEE

BETTER

DURA-TUF

Made with the same quality rubber and tread dimensions as new car original equipment.

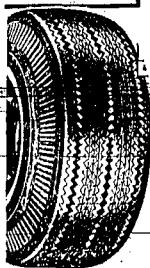

Any-Size Passenger Tire—Black Plus 55c tax and exchange. Larger Tire Sizes included.

\$9.00 ea.

*12 MONTHS GUARANTEE

GOOD

DELUXE FULL TREAD

Quality for quality the same as the economy new tire.



7.50x14 Black Exchange plus 65c tax

\$5.95 ea.

*6 MONTHS GUARANTEE
ALL TIRES MOUNTED FREE



HT SILVERTOWN 770
with greater strength, extra rubber

\$21.85

Size 7.75x14 black wall tubeless plus \$2.20 Federal Excise tax and tire from your car. \$2.00 extra for White Sidewalls.

MADE WITH **NYLON** CORD

BIG-O TIRES

211 ADDISON AVE. W., TWIN FALLS
HOWARD WILCOX, Manager

TRUCK LANE

BUHL

NEW LOW
BUDGET TERMS

AT ANY BIG "O" TIRE DEALER

- UP TO 6 MONTHS TO PAY
- NO INTEREST
- NO CARRYING CHARGE

BIG-O TIRES

PAUL Larry Winn
BURLEY Frank Bauman
RUPERT Rulon Ramsey

COMBINED BUYING POWER MAKES THE DIFFERENCE • • • COMBINED BUYING POWER MAKES THE DIFFERENCE • • • COMBINED BUYING POWER MAKES THE DIFFERENCE • • •

State Flowers

1 Across	30 Young woman
1 Tennessee state flower	41 Camellia
2 New Hampshire state flower	42 Hookkeeping
3 Connecticut state flower	43 Network (anal)
4 Aster	44 Noble title
5 Connecticut state flower	45 Seal
6 Aster	46 Seal
7 Connecticut state flower	47 Seal
8 Aster	48 Seal
9 Connecticut state flower	49 Seal
10 Aster	50 Seal
11 Connecticut state flower	51 Seal
12 Aster	52 Seal
13 Connecticut state flower	53 Seal
14 Aster	54 Seal
15 Connecticut state flower	55 Seal
16 Aster	56 Seal
17 Connecticut state flower	57 Seal
18 Aster	58 Seal
19 Connecticut state flower	59 Seal
20 Aster	60 Seal
21 Connecticut state flower	61 Seal
22 Aster	62 Seal
23 Connecticut state flower	63 Seal
24 Aster	64 Seal
25 Connecticut state flower	65 Seal
26 Aster	66 Seal
27 Connecticut state flower	67 Seal
28 Aster	68 Seal
29 Connecticut state flower	69 Seal
30 Aster	70 Seal

Answer to Previous Puzzle

1 Across	30 Young woman
1 Tennessee state flower	41 Camellia
2 New Hampshire state flower	42 Hookkeeping
3 Connecticut state flower	43 Network (anal)
4 Aster	44 Noble title
5 Connecticut state flower	45 Seal
6 Aster	46 Seal
7 Connecticut state flower	47 Seal
8 Aster	48 Seal
9 Connecticut state flower	49 Seal
10 Aster	50 Seal
11 Connecticut state flower	51 Seal
12 Aster	52 Seal
13 Connecticut state flower	53 Seal
14 Aster	54 Seal
15 Connecticut state flower	55 Seal
16 Aster	56 Seal
17 Connecticut state flower	57 Seal
18 Aster	58 Seal
19 Connecticut state flower	59 Seal
20 Aster	60 Seal
21 Connecticut state flower	61 Seal
22 Aster	62 Seal
23 Connecticut state flower	63 Seal
24 Aster	64 Seal
25 Connecticut state flower	65 Seal
26 Aster	66 Seal
27 Connecticut state flower	67 Seal
28 Aster	68 Seal
29 Connecticut state flower	69 Seal
30 Aster	70 Seal

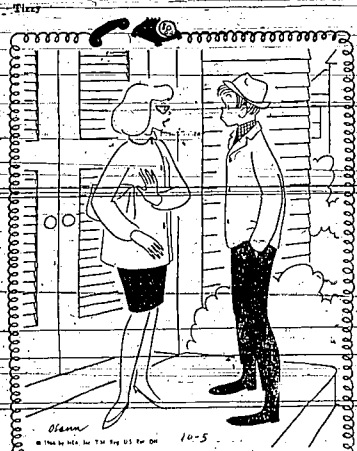

"It's all right for us girls to think you're intelligent, charming-and handsome-Howie! But YOU shouldn't think it!"

BRIDGE BY JACOBY

Oswald asks Jim what he thinks is the principal difference between rubber bridge and duplicate play.

Jim: "You already know the answer. At duplicate you go..."

NORTH	5
♠ 7 1 2	
♥ Q 1 0 5	
♦ A 9 4	
♣ A 9 2	

EAST	4
♠ K 10 4 3	
♥ A 7 6 4	
♦ J 10 8 7 6	
♣ K 10 5 3	

SOUTH (D)

♠ Q 8	
♥ A K 9 3 2	
♦ K Q 3 2	
♣ J 4	

Both vulnerable

West North East South

Pass 2 NT Pass Pass

Opening lead—♦ J.

after extra tricks. At rubber bridge you are far more concerned with the safety of the contract.

Oswald: "There is a hand played recently by Bobby Wolf of San Antonio. I can't say that I approve of his opening bid of one no-trump with five hearts, four diamonds and two suits untrumped but there was nothing wrong with the final contract of three no-trumps. West opened the jack of diamonds. Bobby won in his own hand and counted five hearts, three diamonds and a club provided that the hearts behaved properly for him. Then he studied awhile.

Answer Next Issue

Doug Dunphy

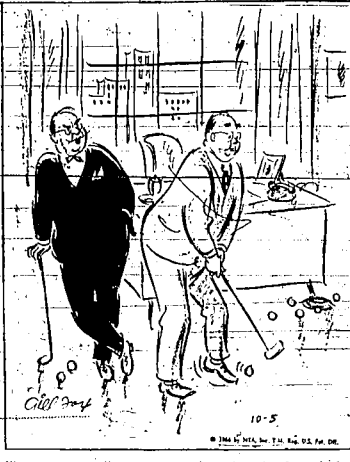
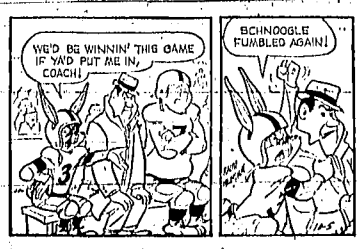

"Improve your lie one more time, Borglund, and the conference will be over!"

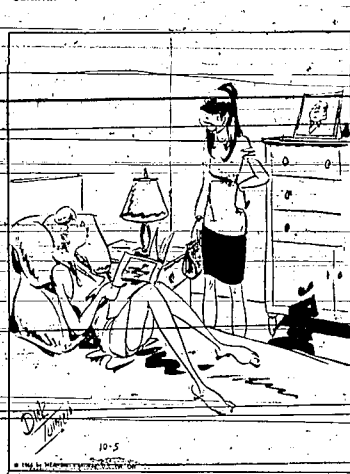

"You were right about Jimmy being tolerant of faults and weaknesses... especially his own!"



Out Our Way



THE BEGINNING OF THE END



FOR 10 YEN I THROW IN 2 CUPS HOT SAKI!!



STOP! WHO IS IT?



Gasoline Alley

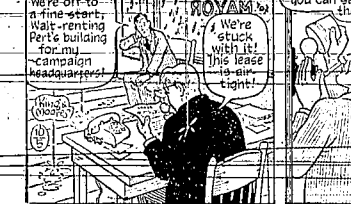

Ally Oop



Short ribs



Ally Oop



River Roper



Very odd the Flies



FOR 10 YEN I THROW IN 2 CUPS HOT SAKI!!



STOP! WHO IS IT?

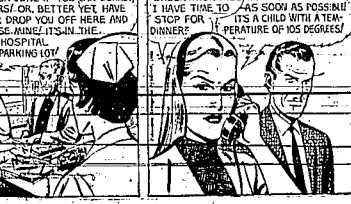

Gasoline Alley



Ally Oop



Short ribs

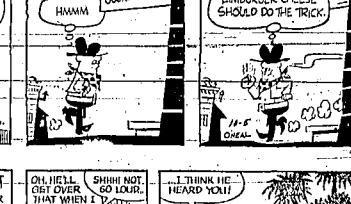

Ally Oop



River Roper



Very odd the Flies

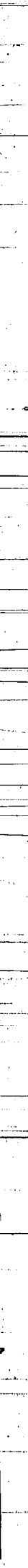



SMOKED

HamSHANK
PIECE**49^c** LB.BUTT PIECE **55^c** lbCENTER SLICES lb. **89^c**LINK SAUSAGE lb. **59^c**

THERE'S AN IGA STORE NEAR YOU

BUHL Erb Bros.	GOODING J. C. Painter	KETCHUM Sun Valley Shopping Center	OAKLEY Clark's for Shopping
BURLEY Clark's IGA	HAGERMAN Owsley's Market	KIMBERLY Parson's Foodliner	RUPERT Foodland Mecham Foods
CASEY Don's Food Bank	HANSEN Daw's IGA	MURTAUGH Thorne's	TWIN FALLS East Side Market Marty's IGA
DELO DeLo Market	HAZELTON Mike's Market	RICHFIELD Piper's Shopping Center	WENDELL Cash Grocery
FAIRFIELD Market Basket	JEROME Morley's Food Center		
FILER Jordan's IGA			

AA Great Northern
BEANS 2 lb. **31^c**Kraft American Pimento or Swiss, 12-oz.
CHEESE SLICES . . . **59^c**Regular or Super, Bonus pack of 56
KOTEX **1.69**

- FLAVOR OF THE MONTH -

Bananza SplitICE CREAM
1/2 gal.**89^c**

Meadow Gold

SOUR CREAM . . . 1/2 pt. **33^c**

IGA

PEAS**5** No. 303
Cans **89^c**

HI-C

**ORANGE or
GRAPE****3** 46-oz.
Cans **89^c**

IGA

46-oz. cans

TOMATO JUICE**2** CANS **55^c**

CASH GROCERY IN WENDELL

will celebrate the

GRAND OPENINGof its newly enlarged and remodeled
store. PRIZES and SURPRISES for
everyone on SATURDAY. Everyone
in the Wendell vicinity be sure to come!

Idahoan

#10 can
(2 lb. 4 oz.)**POTATO
FLAKES** . . . **69^c**

1 LB. SOLID

Tablerite Butter . . . **87^c**

3c OFF ZEE 4-ROLL PACK



BATHROOM

TISSUE . . . **12 \$1**
rolls

AA WHITE OR YELLOW

Popcorn 2 lb. **25^c**

REGULAR OR QUICK, LARGE

Quaker Oats **47^c**

CUBE OR MIX, 10-LB.

Friskies **1.19**

WILDERNESS APPLE, #2

Pie Filling 3 cans **\$1**

PILLSBURY PARKERHOUSE

Dinner Rolls 3 rolls **\$1****Bisquick** 40 oz. **45^c**

FANCY CARAMEL

APPLES**3** FOR **25^c**

FROZEN BUYS



IGA

FRUIT PIES

- APPLE
- PEACH
- CHERRY
- PUMPKIN

3 FOR **79^c**

IGA

MINCE PIE**3** For **89^c**

SNOW WHITE

CAULIFLOWER . . . **13^c** lb
PASCAL CELERY . . . **7^c** lbBE SURE TO WATCH THE 10 P.M. NEWSCAST ON
THURSDAY AND FRIDAY EVENINGS ON KMVT-11

Sponsored by your friendly neighborhood IGA Stores.

ADVANCED
ALL**\$1.98**LIQUID
DOVE**49^c**COLDWATER
ALL**67^c**GIANT SIZE
BREEZE**89^c**LUX
TOILET SOAP**3/35^c**LIQUID
SWAN**63^c**GIANT SIZE
VIM**63^c**HANDY
ANDY**59^c**DISHWASHER
ALL**2 for 69^c**LIQUID
DOVE**63^c**FINAL TOUCH
Fabric Softener**77^c**LUX
TOILET SOAP**2/35^c**SUNSHINE
RINSO**85^c**SILVER
DUST**89^c**LIQUID
LUX**89^c**QUART
WISK**83^c**

3-BIG-DAYS! Thursday, Friday and Saturday

Sears

HERE'S PROOF

TWIN FALLS, IDAHO

Shop Daily 9:30 a.m. to 6 p.m. — Open Monday, Friday till 9 p.m.

**NO MONEY DOWN—NO PAYMENTS—TIL FEB. '67
ON ALL SEARS MAJOR APPLIANCES**

GIANT 3-DAY SAVINGS SPECTACULAR STARTS WEDNESDAY, OCTOBER 5th



**Girls' Ribbed Knit
Newsboy Tops**



The style of the season again makes news at a price to fit every budget. In popular scoop neck styles and assorted colors. Sizes: 7 to 14.

Soft, comfortable, and warm, ideal for those cool winter nights ahead. Available in assorted printed patterns and in sizes 32 to 40. Don't miss out on the low Sears price.

CHARGE IT
on Sears Revolving Charge

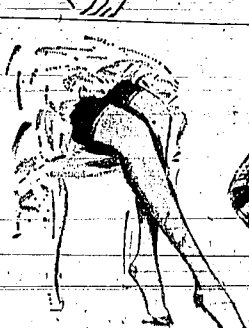

ONE TIME BUY!
**Sears Seamless Mesh
Nylon Hosiery**



**Boys' \$1.99
Corduroy Pants**

Comfortable, long-wearing cottony pants with elastic waist. Built for a boy's active life. Sizes 2 to 6x.

CHARGE IT
on Sears Revolving Charge



LOWEST PRICES!
**Colorful Cotton Flannel
Sleepwear Fabrics**

**3 Days
Only**

29¢
Yard

Make gay, colorful, pajamas for your children with this quality printed flannel. They'll keep your children cozy warm on those cold winter nights.

CHARGE IT on Sears Revolving Charge

3 Pair 99¢

Now is the time to stock up on quality hosiery at the lowest possible price. Many shades to select from, a one time only offer.

CHARGE IT on Sears Revolving Charge

SHOP AT SEARS AND SAVE
Satisfaction Guaranteed or
Your Money Back

Sears

403 MAIN AVE. W.
FREE PARKING
PHONE 733-0821

STORE HOURS:

Tues., Wed., Thurs., Sat., 9:30 a.m. to 6 p.m.
Mon., Fri., 9:30 a.m. to 9 p.m.

FALL BABY SALE!

Sears

Take a Break, Mom!
Shop Sears Easy-Care
Infants' Wear Sale

3-BIG DAYS! Thursday, Friday and Saturday
HERE'S PROOF
YOU GET LOW, LOW
PRICES AT SEARS!

CHARGE IT

on Sears Revolving Charge

Phone Sears

for All Your Baby's Needs

SAVE 50c

Receiving Blankets

Regular 2 for \$1.49. 100% cotton blanket.
In prints on white and soft pastel colors.
30x40 inches.

2 for 99c

SAVE \$1.02

\$3.99 Warm Crib Blankets

100% Acrylic blanket has 5-inch nylon binding. In assorted colors. 30x50 inches.

2.97

SAVE 22c

Fitted Crib Sheets

Regular \$1.10 your choice of assorted prints on white. Elasticized at both ends. 100% cotton. 52x25 inches.

97c

SAVE 18%

**3 for 1.75, 100% Cotton
Knit Infants' Shirts**

3 for 1.47

They snap easily, have water-repellent diaper tapes and no-bind sleeve construction. And, they wash beautifully. White 3, 6, 12, 18 months.

SAVE 1.58

**\$3.29 Sanforized® Dura-
Soft Pre-Fold Diapers**

Packages of One Dozen

2 for \$5

Pre-folded to save you hours of work! Each diaper has 6½-in. center panel for extra absorbency... overcast edges and selvage sides. Maximum fabric shrinkage is 1%. White.

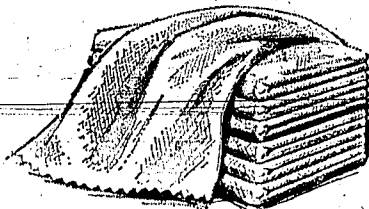

SAVE 58c

2.79 Heavyweight Birdseye Diapers

Tightly woven Birdseye diapers are soft and absorbent. Special pined edges resist rips and tears. Machine wash and dry, hot. White only. 27x27 inches.

2 for \$5

Packages of One Dozen

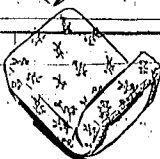
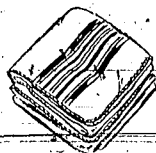

Sears

**3
Days
Only!**

HERE'S PROOF
YOU GET LOW, LOW
PRICES AT SEARS!

S-t-r-e-t-c-h
**and
SAVE**

SAVE TO \$1.02

**girls play perfect
pants-n-tops**

2³⁷ and 2⁹⁷

Girls Stretch Pants. 2⁹⁷
Regular \$3.99

Put stretch in her life, love the results. Sturdy Nylon is machine washable. Red, Loden, Royal Berry. 7-14.

Girls Stretch Tops. 2³⁷
Regular \$2.99

Pullovers with turtlenecks are a must. Stripes are white with loden, berry, red, or blue. 7-14.

Little Girls Stretch Pants. 2³⁷
Regular \$2.99

Stretchy nylon has comfy elastic waist, neat stitched pleat, self-fabric stirrups. Red, Loden, Royal Berry. 3-6.

Little Girls Stretch Tops. 2³⁷
Regular \$2.99

Mom will go for machine washable nylon and Dacron polyester Pullovers with turtlenecks in white stripes with Loden, Berry, Red or Blue. 3-6.

CHARGE IT on Sears Revolving Charge

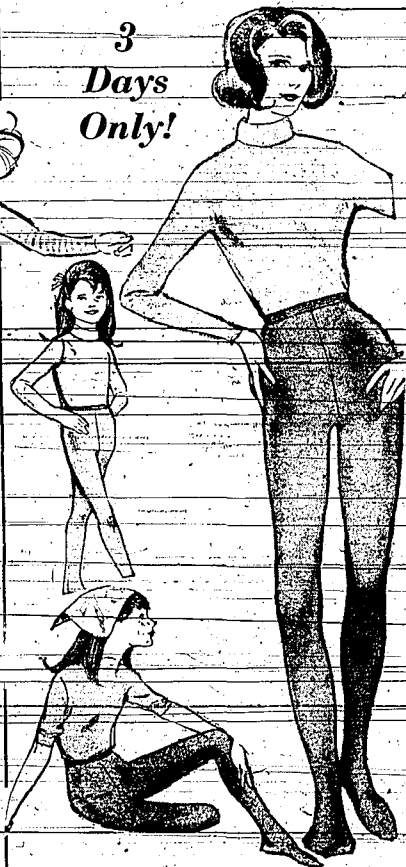

UP TO 27% SAVINGS

Ladies and Children's Tights

\$1.99 Childs Tights

Full fashioned runproof tights of 100% Stretch Nylon. 3/4-in. nylon elastic webbing at waist. Assorted colors. Sizes Small (6-7), Medium (8-10), Large (12-14).

1⁵⁷

\$2.69 Ladies' Tights

100% Stretch Nylon. Guaranteed Runproof for 1 year. Assorted colors. Sizes for all heights.

1⁹⁷

Children's Seamless Textured Tights. . . . 2.29

Ladies' Seamless Textured Tights. . . . 2.79

SAVE 38%

Girls' and Ladies' Stretch Anklats

Pretty stretch anklets in white and pastels. 70% Nylon. Reg. 69c.

NOW 43¢ Pr.

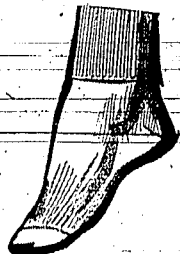

Sears

Fall's Fluid Silhouette

... Molded to Perfection
with Sears Sleek Shapers

**3
Days
Only**

HERE'S PROOF

NOW
PRICED!

\$12

**Show-off Collection of
Bonded Cotton Knits**

Something to brag about! Our cotton knits are bonded to acetate tricot in the most up to the minute, high fashion styles with the natural good looks that cotton imparts... at a kind of Sears price that never goes out of style. Can you blame us? Come in soon and see. Choose from two and three-piece styles that are all revved up and ready to go. In bright and neutral colors. Misses and Jr. sizes in collection.

CHARGE IT on Sears Revolving Charge



**SAVE Up
To \$2.50**

**ONE
TIME
BUY**

\$5 Cordtex Bra in Cotton or Nylon

Scalloped shaped Filipe Cordtex inserts in lower cups lift and shape a pretty line... and, they won't wash or wear out! Choose yours in cotton or nylon in sizes B, C.

Reg. \$5.69 D Cup size... 2 for \$6.97

**2 5⁹⁷
For**

\$9 "Tall Girl" Long Leg Panty

Specially proportioned to fit the long torso figure! Smooth side front and back panels trim you from every angle. High waistband gives extra nip-in power. In white, sizes small to extra large.

6⁹⁷

CHARGE IT on Sears Revolving Charge

Sears

Fashions on the GO for Campus and Career

SAVE \$1.02

\$5.99 PERMA-PREST Corduroy Jeans

Wonderful what PERMA-PREST can do for wide wale corduroy. It makes jeans of Fortrel polyesters or 65% cotton machine washable and never iron when they're tumble dried. Ours with back yokes, tapered back pockets, come loden, sand, plum or ginger. Buy in regular 8-18. Stop in soon while you can save on this new fashion.

4⁹⁷

CHARGE IT
on Sears Revolving Charge

3 Days Only...



Phone Sears for all your clothing needs



\$4.02 SAVINGS!

\$17.99 Corduroy Car Coats

Stop lively through fall and winter with one of these great coats of popular corduroy lined with comfortable polyurethane foam for greater warmth. Luxurious quilted pattern or Otton pile lined. All fall colors. 8-14.

13⁹⁷

CHARGE IT on Sears Revolving Charge

20% SAVINGS

\$2.99 Women's Long Sleeve Shirts

They go with absolutely everything: slacks and bermudas, slim skirts and full. They go with your wild buttons and your lovely buttons. Go to your nearest Sears and see button-down and herman collar styles in almost every hue and combination. Solids 8-14, stripes and prints 10-14.

2³⁷

CHARGE IT on Sears Revolving Charge

Sears Is Headquarters For The Working Man!

Sears PERMA-PREST Matched Work Outfits

Sears

Save \$1.03

Matching Shirt

Regular \$4.99

3⁹⁷

Save \$1.03

Matching Pants

Regular \$5.99

4⁹⁷

PERMA-PREST Matching Shirts

Blend of 65% Dacron polyester and 35% cotton sheds wrinkles when tumble dried. Stays fresher looking longer. In wide range of neck sizes and sleeve lengths.

PERMA-PREST Matching Pants

Pants never need ironing when tumble-dried. 65% Dacron-polyester and 35% cotton blend retains neat look. In most waist sizes 29 through 40.

CHARGE IT on Sears Revolving Charge.

Save \$4.01 to \$6.03 on Men's GB57

Cushioned Insole Service Shoes

CHARGE IT
on Sears Revolving Charge



GUARANTEE

These shoes are guaranteed that the soles will outwear the uppers or return them for new pair FREE.

For Work, Sports, or Leisure Wear

Regular, \$15.99
Oxford

Regular, \$16.99
Shoe

Regular, \$25.00
Boot

11⁹⁷ 12⁹⁷ 18⁹⁷

GB57 service shoes give the protection and comfort you need for heavy, rugged use. They soothe your feet with cushioned "Breathe-Easy" insoles and arches. Composition soles have a guarantee.* Shoes and oxfords in black, burgundy; boots in brown.



Save \$2.02

Boys' Rugged Shoes That Keep
Pace With Fast-Young Feet

\$10.99 Boots \$9.99 Shoes

CHARGE IT
on Sears Revolving
Charge

8⁹⁷ 7⁹⁷

Foot-Pampering Glove Leather Uppers. They'll take a licking and come back for more! Crepe rubber soles and heel cushion each step. Goodyear welt construction. In mudding brown... sizes 3 1/2 to 7 in D widths.

Shop Sears for the Finest in Quality at Lowest Possible Prices!

Sears

"The Dress Look" in Men's \$6.99
Casual PERMA-PREST Slacks

SAVE
\$1.02

5⁹⁷

Resists wrinkles in the wearing, no wrinkles after the washing . . . that's the secret behind the good looks of these smart PERMA-PREST slacks. A machine washing and tumble-drying restores their crisp'n fresh appearance every time. Popular Ivy-styling, of course, in a great new reverse twist of Vibrel rayon, acetate and nylon. In charcoal grey, dark olive, black, and brown in most waist sizes.

CHARGE IT
on Sears Revolving Charge

3
Days
Only!

3-BIG DAYS! Thursday, Friday and Saturday
HERE'S PROOF
YOU GET LOW, LOW
PRICES AT SEARS!

Sears

SAVE \$4.97 on Men's \$4.99 Long
Sleeved PERMA-PREST Sport Shirts

Here's everything a sport shirt should be . . . bold and masculine in style, generously tailored for comfort and PERMA-PREST for the easiest care possible. They never need ironing to look their ready-to-wear best. Just machine wash, tumble dry and put 'em on. Available in small to extra large sizes. At Sears Now!

CHARGE IT on Sears Revolving Charge

3 for
\$10

Sew Sears New Kenmore
"Soft Heat" Dryers . . . Perfect
for PERMA-PREST Fabrics

Sears

KENMORE DRYER SALE

NO MONEY DOWN on Sears Easy Payment Plan **NO MONTHLY PAYMENTS** UNTIL FEBRUARY 1, 1967
Up to 3 FULL YEARS to Pay... Ask Sears Salesman for Details

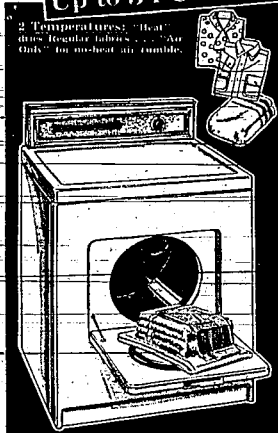

6440



6750



71870

3 DAYS ONLY at These Low Prices

Electric Model

\$78

No Trade-in Required

NO MONEY DOWN... No payments till Feb. 1, 1967, on Sears Easy Payment Plan.

Just Set Drying Time and Your Work is Done

- "Heat" for Regular fabrics
- "Air Only" for no-heat tumble
- Buffs woolsens
- Back-mounted lint screen, easy to reach, slides out to clean
- Safety door switch, Load-a-Door

Gas Model 6740... **\$118**

Electric Model

\$108

No Trade-in Required

NO MONEY DOWN... No payments till Feb. 1, 1967, on Sears Easy Payment Plan.

2 Cycles... Automatic Drying of all Fabrics

- Dry Regular and Wash 'n Wear fabrics safely, automatically
- Wash 'n Wear cycle has cool-down to prevent wrinkling
- Handy back-mounted lint screen
- Safety door switch, Load-a-Door

Gas Model 6750... **\$148**

Electric Model

\$138

No Trade-in Required

NO MONEY DOWN... No payments till Feb. 1, 1967, on Sears Easy Payment Plan.

"Soft-Heat" Gives Soft, Wrinkle-Free Clothes

- Clothes can't over-dry... eliminates baked-in wrinkles
- Heat automatically decreases as load dries
- Note the full-width Load-a-Door
- Automatic Air Freshener unit
- Top-mounted lint screen

Gas Model 71770... **\$178**

Sears Care Service Protects the Future of Your Dryer

Sears Highly Trained Technicians Assure You Service Satisfaction with Personalized, Professional Care... We Service What We Sell, Wherever You Live or Move in the U.S.A.

2-Year Nationwide Free Parts Guarantee

Free replacement and installation of any parts which prove defective within first year of sale. Free replacement of any parts which prove defective within 2 years of sale, excluding extra during second year. Free replacement of defective porcelain-finished parts within 30 days of sale.

Say "Good-Bye" to Ironing When You Dry PERMA-REST Fabrics in a Kenmore Dryer

A Kenmore Dryer combines the heat, tumble-action-and-cool-down-needed-to-restore PERMA-REST clothes and other items such as sheets to their "crease-in", "wrinkle-out" condition.

NO MONEY DOWN... No Monthly Payments Until Feb. 1, 1967 on Sears Easy Payment Plan

Kenmore Washers... America's NO. 1 BEST SELLER

Sears

**Pick Your Features... Pick Your Price!
During This Gigantic 4-Day Event!**

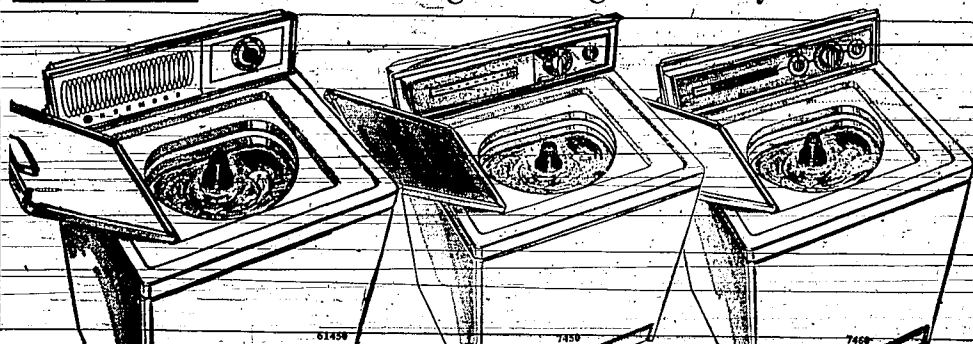

NO MONEY DOWN NO MONTHLY PAYMENTS
ON SEARS EASY PAYMENT PLAN UNTIL FEBRUARY 1, 1967
Up to 3 FULL YEARS to Pay... Ask Sears Salesman for Details

**2-Cycle, 2-Speed
Automatic Washer**

\$138

No Trade-in Required

NO MONEY DOWN—Only \$6.50
A Month on Sears Easy-Payment Plan

- 6-vane agitator gives excellent wash action... Big 14-lb. tub capacity
- Efficient built-in lint filter works full time at all water levels
- Lasting porcelain finish wash basket won't rust or stain... Safety lid switch

**3-Cycle, 2-Speed
Automatic Washer**

\$168

No Trade-in Required

NO MONEY DOWN—Only \$8.50
A Month on Sears Easy-Payment Plan

- 2 speeds and 3 cycles — wash all your regular, delicate, wash "n" wear fabrics
- 6-vane agitator... Built-in lint filter
- Long lasting porcelain-finished top, lid
- On spin cycle the machine stops when lid is raised

**5-Temperature
Automatic Washer**

\$198

No Trade-in Required

NO MONEY DOWN—ONLY \$9.50
A Month on Sears Easy-Payment Plan

- Save one gallon in 5 when you wash at low water level
- 3 wash temperature selections... Big family size 14-lb. capacity
- 2 speeds and 3 all-fabric cycles. Lint filter, safety lid switch
- Washer stops, signals when load becomes unbalanced

**Sears Care Service Protects
the Value of Your Washer**

Sears Highly Trained Technicians
Assure You Service Satisfaction with
Personalized, Professional Care...
We Service What We Sell, Wherever
You Live or Move in the U.S.A.

2-YEAR NATIONWIDE

FREE PARTS GUARANTEE

Free replacement and installation of any parts which prove defective within first year of sale. Free replacement of any parts which prove defective within two years of sale. Installation extra during second year. Defective gear-case parts on automatic washers only replaced free within 2 years of sale. Installation extra during second through fifth year. Free replacement of defective porcelain-finished parts within 30 days of sale.

**NO MONEY
DOWN**

No Monthly Payments Until
Feb. 1, 1967 on Sears
Easy-Payment Plan

PHONE SEARS

Today for All Your
Washer and Dryer Needs

Sears

Prices SLASHED!!... on Sears COLOR TV

NO MONEY DOWN
ON SEARS
EASY PAYMENT PLAN

NO Monthly Payments
UNTIL FEB. 1, 1967

UP TO 3 FULL YEARS To Pay.
Ask Salesman for Details

One Year Tube and Parts Guarantee
90-Day Free Home Service

Free home service on any Silvertone Color TV if any part proves defective within 90 days of sale. Free replacement any tube or part (including picture tube) proves defective within one year. Service is extra after 90 days.

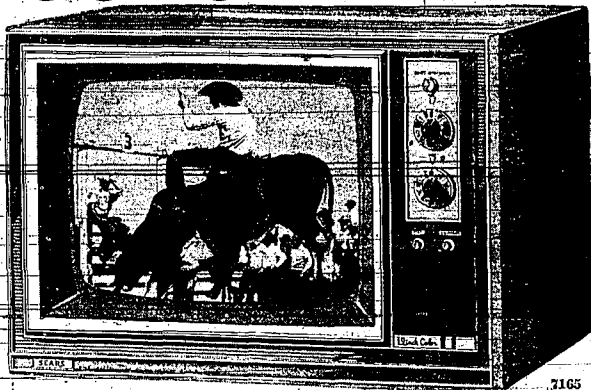

7165



SAVE \$11.95

**\$89.95 11-inch
Portable TV**

\$78

Silvertone
19-in. Color Television

Colorguard gives you truer color tones by automatically eliminating color impurities. Powerful chassis assures you of vivid color picture even in far fringe areas. Tinted safety shield reduces glare.

\$348

as a second set for the bedroom or den. Beige or white is made from hi-impact plastic. Keyed automatic gain control and 3 I.F. stages provide strong, steady picture. Has carphone.

Sears Has a Complete Line of
COLOR Televisions. Choose from
16-in., 19-in., 21-in. and 25-in. Screens



6100



6106



7110

Sears Silvertone Portable TV's
in 9-inch, 16-inch, 19-inch

YOUR
CHOICE

\$98

**NO MONEY DOWN—no Payments till Feb. 1, 1967,
on Sears Easy Payment Plan... DON'T MISS OUT!!**

\$129.95 9-in. Portable

\$98

16-in. Portable TV

\$98

\$119.95 19-in. Portable TV

\$98

operates on either battery or AC
current. Tuned picture tube re-
jects glare from sun or room.

Strong chassis with keyed auto-
matic gain control that reduces
glare from room lights. Big 3-
inch speaker. Earphone and 12-
ft. cord.

Excellent picture reception in
local and fringe areas from strong
chassis with automatic gain con-
trol and 2 IF stages.

Battery Pack \$29.95

this is

Sears

PLAYS INSTANTLY!

SEARS TODAY

An Unsurpassed Value
Demonstrating Sears Continuous
Effort to Give You New,
Improved Products With
Laboratory-Tested Quality,
Superior Design and Outstanding Performance

Solid-State Clock Radios

Have No Tubes to Warm-up

SAVE \$9.96

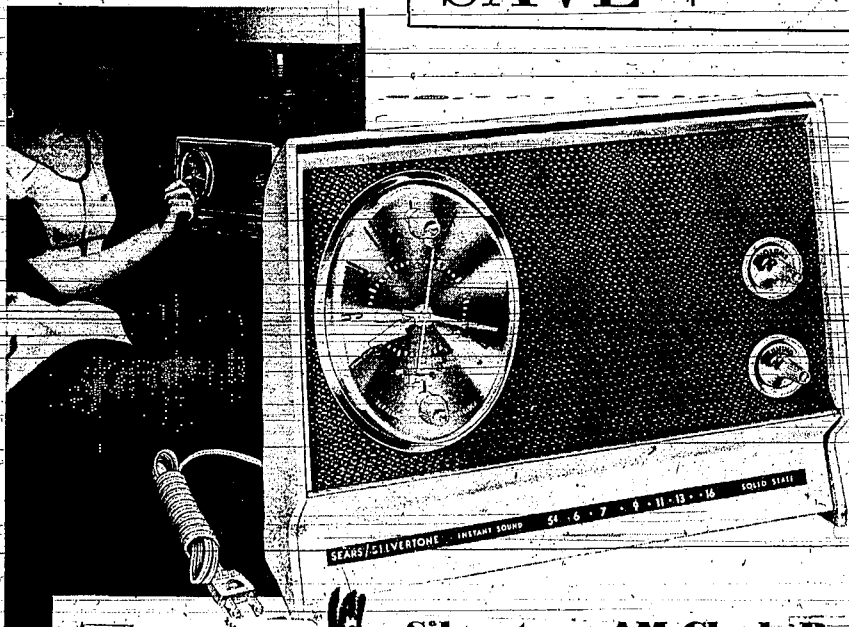

Molded plastic cable just gives a look of sophisticated elegance from any angle.



Sleep Switch lets you set time you want radio to shut off.



One knob controls functions for off/on and alarm set. Push in and turn to set hands for clock or alarm.



Convenient lighted clock face enables you to tell time easily, quickly in the dark.



Alarm set indicator light comes on when you set to wake to music or alarm. Glows quick reassurance alarm is set.

Silverstone AM Clock Radios
With New Easy-to-Read Lighted Clock

Lighted clock and alarm set light lets you see time, and if alarm is set, in a glance. Push Repeat Alarm Button for an extra 7-minute nap... can repeat 5 times. Excellent tone from 5-in. speaker. Beige or ebony color cabinet with all controls up front.

Regular \$29.95

19⁹⁹

Transistors and Radio Guarantee

Free replacement of transistors upon return. If any prove defective within 5 years of sale. If other radio parts prove defective within 1 year of sale, return and we will furnish parts free of charge. Labor is extra after 90 days on both transistors and radio parts.

CHARGE IT
on Sears Revolving Charge



Phone Sears
Today for This Outstanding Clock Radio Value

NO MONEY DOWN on Sears Easy Payment Plan **NO MONTHLY PAYMENTS** UNTIL FEBRUARY 1, 1967
Up to 3 FULL YEARS to Pay... Ask Sears Salesman for Details

Introducing High-Style
Sewing Console Cabinets

Sears

3-Day Sale!



Contemporary

No Trade-In Required

\$68

With
Sewing
Machine
Shown

This beautiful piece of top quality walnut has popular Low-Sheen finish. Table top opens to a de luxe home sewing center.

Model 114

Kenmore

ZIG-ZAG

Console Cabinet

Sewing Machines

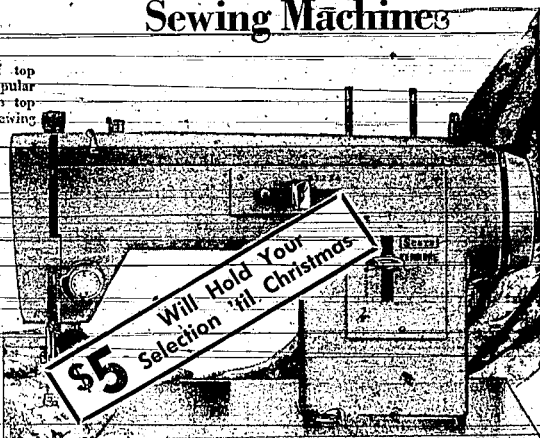

Model 22 Machine

Modern

No Trade-In Required

\$58

With Modern Console
Shown at Right

- Make buttonholes, sew on buttons, mend, haste
- Sew decorative satin stitches, overcast seams
- Sew zig-zag and straight stitch; forward or reverse
- Modern design table is walnut finished on hardwood

- Sew on Buttons
- Monogram
- Make Buttonholes
- Decorative Stitches
- Zig-Zag Stitches

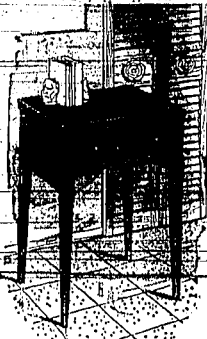

Model 102

Colonial

No Trade-In Required

\$78

With
Sewing
Machine
Shown

A cabinet crafted with a fine rich maple finish to add the right touch of elegance to a colonial setting. Table opens to a home sewing center.

Model 115

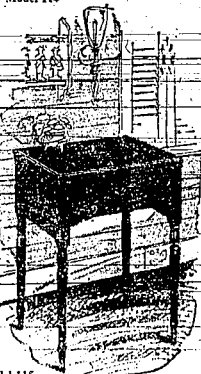

MEDITERRANEAN

No Trade-In Required

\$88

With
Sewing
Machine
Shown



Model 116

A beautiful piece of furniture, and a luxurious addition to a Mediterranean home. Styled with an elegant brouse, mahogany look. This beautiful cabinet opens to a de luxe sewing center for your home.

NO MONEY DOWN on Sears Easy Payment Plan
No Monthly Payments Until February 1, 1967

NO MONEY DOWN on Sears Easy Payment Plan **NO MONTHLY PAYMENTS** UNTIL FEBRUARY 1, 1967
Up to 3 FULL YEARS to Pay... Ask Sears Salesman for Details

Sears

BUY NOW!

**14-Cu.-Ft. Refrigerator
With Automatic Ice Maker**

\$288

NO MONEY DOWN
no Payment 'til February 1, 1967,
then only \$12.50 a month on
Sears Easy Payment Plan

- Automatic Ice Maker produces and stores up to 340 ice crescents.
- Completely frostless in both the top and bottom sections... you'll never bother with messy defrosting again.
- 4.6-cubic-foot freezer section holds 105 lbs. of frozen foods.

Complete with Automatic Ice Maker

100% automatic! No trays to fill... no water to spill. Continuously replenishes up to 340 handy-size, non-sticking ice crescents.

66440

FREE!! Processing of Your Deer
(cut and wrapped) with purchase of any Freezer

YOUR CHOICE

**17-Cu.-Ft. Freezer Chest
or 17-Cu.-Ft. Upright Freezer**

\$218

NO MONEY DOWN, no Payment 'til
Feb. 1, 1967, then only 10.50 a month
on Sears Easy Payment Plan

Here's big capacity that means supermarket convenience!
You'll save over 14% in floor space over thickwall 17.1 cu.
ft. chest freezers. Porcelain-finish interior is easy to clean.
Three grille-type shelves in upright and flush hinging,
magnetic gasket, also cold control in both.

2640

1640

Sears Cold Weather Forecast . . . Get Ready! Buy Sears Gas-Fired Furnaces Today and Save!

SAVE Up to \$35.95

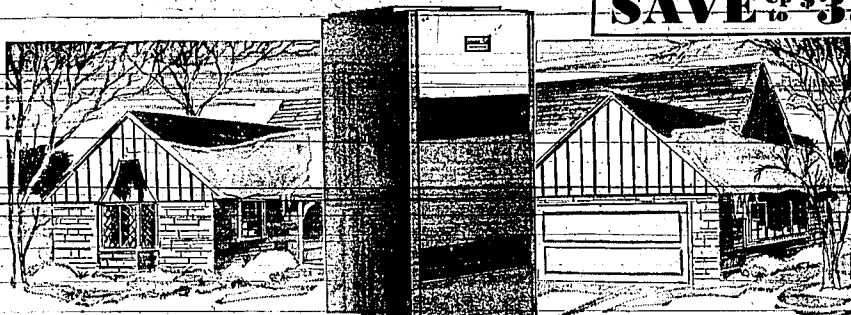

<p>Sears Quality Installation by Expert Installers at Sears Reasonable Low Prices!</p>	PHONE SEARS TODAY or MAIL THIS COUPON for a FREE Estimate on Installation	
	Sears, Roebuck and Co. I would like a FREE Estimate on a completely installed gas or oil heating system or air conditioning. I understand I am not obligated to buy.	
	Name _____	_____
	Address _____	
	City _____ State _____	Zip Code _____
	Best Time to Call _____	

Chase the Chill with Instant Warmth . . . Gas-Fired Automatic Space-Saver Furnaces

- Ask Sears today to install this 75,000-BTU all-comfort unit
- A consultant visits your home, gives you a FREE estimate on heating no cost or obligation
- Order custom installation through Sears
- Sears has many size heating plant you need

Regular \$134.95

\$99

Installation Extra

\$154.95, 100,000-BTU GAS SPACE-SAVER FURNACES \$129
\$179.95, 125,000-BTU GAS SPACE-SAVER FURNACES \$159

NO MONEY DOWN.
Up to 5 Years to Pay on Sears Modernizing Credit Plan.

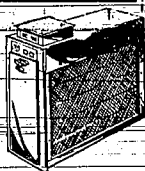

Electronic Air Cleaners

199.95

Enjoy fresh air! Helps relieve discomfort caused by pollen, dust, and smoke!
NO MONEY DOWN
on Sears Modernizing Credit Plan

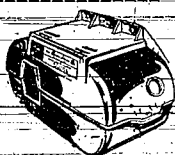

Evaporative Humidifiers

69.95

Changes dry super heated air into spring-like freshness. Furnace-attached!
NO MONEY DOWN
on Sears Modernizing Credit Plan

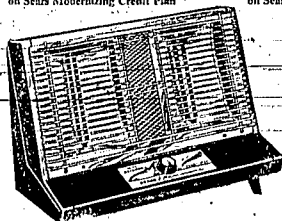

\$21.98 Electric Fan-Forced Radiant Heaters

SAVE 4.10

17.88

Add extra warmth you need for chilly fall days or evenings in living room, bathroom, bedrooms. Automatic thermostat control and positive off, plus internal safety tip-over cut-off switch. Wrap-around housing concentrates the heat flow. 1/2 hp value!

CHARGE IT on Sears Revolving Charge

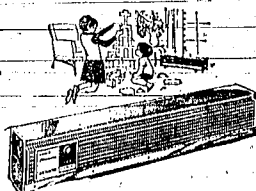

\$29.99 1320-1640-Watt Baseboard Heaters

SAVE 5.11

24.88

Heat is forced across cool floor in seconds, then spreads out into room! Set temperature, forget it with automatic control. Positive off. 40 inches long.

NO MONEY DOWN on Sears Easy Payment Plan

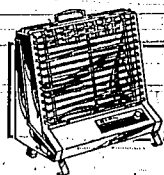

1450-watt Radiant Room Heaters

Reg. 17.99
SAVE 3.11

14.88

Automatic, fan forced! Wrap-around, streamlined grille. Positive off, safety switch.

CHARGE IT on Sears Revolving Charge

Sears

Sears Guaranteed Craftsman TOOL SALE!

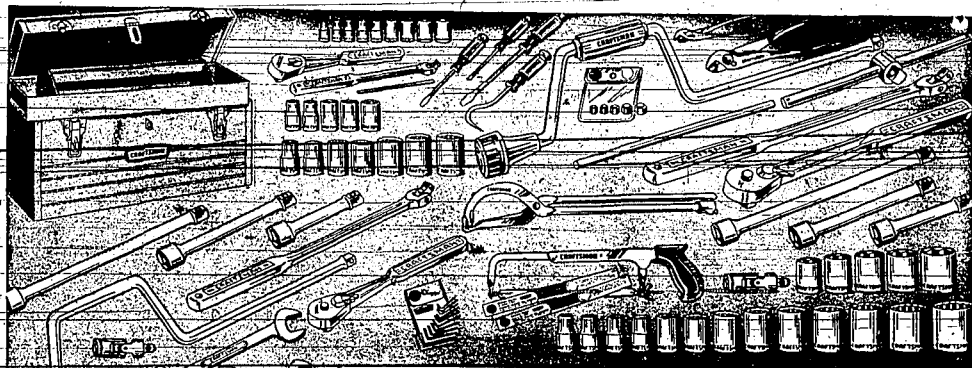

SAVE \$40.17

109-Pc. Mechanic's Tool Set with 3 Drives and Tool Box

1/3-INCH DRIVE

- Five 8-pt. sockets
1/2 to 3/4-in.
- Thirteen 12-pt.
sockets
7/16 to 1 1/8-in.
- 3 extensions

1/4-INCH DRIVE

- Slide bar
- Speeder
- Flex handle
- Cross bar
- Ratchet
- Universal Joint

3/8-INCH DRIVE

- Five 8-pt. sockets
1/4 to 1 1/2-in.
- Seven 12-pt.
sockets
3/8 to 3/4-in.
- Ratchet
- 3 extensions
- Speeder
- Flex handle
- Cross bar
- Universal Joint

EXTRA TOOLS

- 11-pc. hex key set
- 5-pc. magnetic
insert set
- 9 box-end wrenches
- 6 open-end wrenches
- Center key
extractor
- Battery pliers
- Ignition pliers
- Brake spring
pliers
- 3 screwdrivers
- Hack saw,
10 blades
- Metal tool box

If Bought Separately

Prices Total \$119.17

\$79

NO MONEY DOWN

on Sears Easy Payment Plan

Craftsman Hand Tool Guarantee

Craftsman hand tools are unconditionally guaranteed. Any tool that fails to give complete satisfaction will be replaced free of charge.

3 Days Only

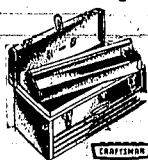

SAVE \$2.35

\$7.49 Craftsman
Mechanics Box

5.44

Heavy gauge steel tool box with latch and removable top tray.



SAVE \$1.05

\$5.49 Craftsman
Carpenter Box

4.44

The ideal box for the home mechanic. Don't let your tools get scattered all over. Keep them neat and handy with this box.

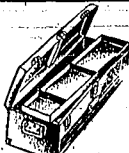

SAVE \$3.55

\$14.99 Craftsman
Carpenter Boxes

12.44

Handy top tray comes out to take the tools you need with you as you work. No need to take the whole box.



SAVE \$5.55

\$31.99 Craftsman
Mechanics Box

24.44

Convenient small drawers let you put all your small items in separate places so you know where they are.

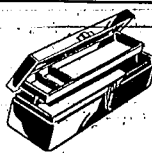

SAVE 55¢

\$3.49 Craftsman
Tool and Tackle Box

2.44

Here's the perfect box for the fisherman. Convenient tray for hooks, etc.

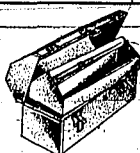

SAVE \$1.05

\$7.59 Craftsman
Hip-Proof Tool Box

6.44

Gable type top on this box gives extra room for carrying tray.

TOY TOWN

**NOW
OPEN**

HERE'S PROOF

Sears

**YOU GET LOW, LOW
PRICES AT SEARS!**

**Wide Track Thrills With
Complete \$29.99 Road Race Sets**

SAVE \$5

\$24.99

Hours of racing fun for your child! Complete in every detail—nothing more to buy! Set includes track, 2 racing cars, banked curves, 2 bridges, fences, flags, power pack. Quality constructed.

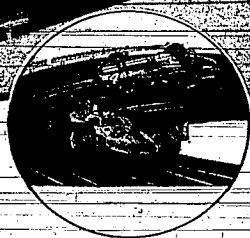

CHARGE IT
on Sears Revolving Charge

SHOP EARLY
and use our
Lay-Away Plan



**\$12.99 Toy Guitars With
Professional Features**

**SAVE
\$2.00**

10.99

Metal gears hold 6 strings in tune. Plastic body, 3 1/2" in. long. Includes neck guard, shoulder strap, pick, tuning record and instructions.

CHARGE IT on Sears Revolving Charge



\$10.49 Peaches Baby Dolls

**SAVE
\$2.50**

7.99

Delicately dressed in an embroidered cotton organza frock, Peaches naps on a fluffy ruffled pillow. She's fully jointed, washable, with combed hair.

CHARGE IT on Sears Revolving Charge

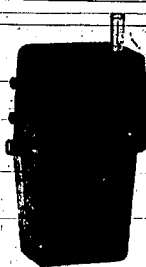

**Regular \$16.99
Twin Walkie Talkies**

**SAVE
\$6.00**

10.99

Imagine talking to a best friend, even if he is a quarter mile away! Walkie talkie broadcasts on citizen band channel 14, frequency 27.125MC. Antenna extends to 48 1/2 in.

CHARGE IT on Sears Revolving Charge

Sears**HERE'S PROOF****YOU GET LOW, LOW PRICES AT SEARS!****GUN SALE****3 DAYS ONLY!****P-17 Enfield Sporterized 30-06**

Sporterized Enfield 30-06 rifle with Monte Carlo stock. Drilled, tapped for scope. This is one of our finest rifle buys.

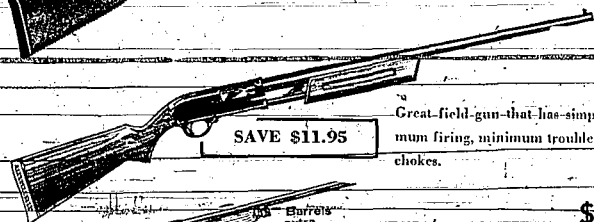
\$58**SAVE \$11.95**

Great field gun that has simplified action for maximum firing, minimum trouble! Choose from 2 mixed chokes.

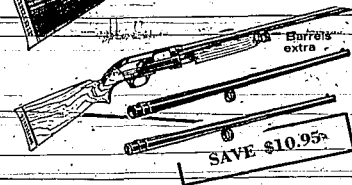
\$69.95 20-Gauge Shotguns**\$59****SAVE \$10.95**

This shotgun must be handled to appreciate all the extra features that have been built into it at this low, low price. Large fore-end for sure non-slip pumping action.

\$79.95 Pump Action Shotgun**\$69****Model No. 20012-ga.****SAVE \$5.99****\$35.95 Bolt Action 22 Caliber**

Tubular magazine holds 25 shorts, 20 longs or 18 long rifle cartridges... lets you fire longer before reloading. Grooved for tip-off sight mount.

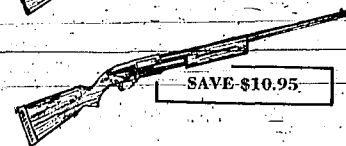
\$29**SAVE \$10.95****\$69.95 410-Gauge Shotguns**

This smooth-firing shotgun was designed for the quick, sure shot. The no-glare, sand-blasted receiver top has been added for good sight plane.

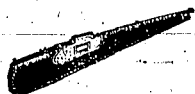
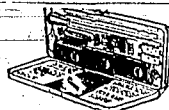
\$59**\$109.95 12-Gauge Shotguns \$79****Zipper Gun Cases****\$5.50 Shotgun Cleaning Kits****2.99****SAVE \$1.62****3.88**

Rugged, 15-gauge vinyl case has Tufflex pad, Kasha cloth lining-rubber muzzle guard.

CHARGE IT
on Sears Revolving Charge

Includes brushes, cleaning rod, oil, lubricant, slotted tips. For all gauges.

CHARGE IT on Sears Revolving Charge

**Men's Insulated Hunting Pants****SAVE \$1.11****4.88**

Regular \$6.49 Insulated pants are valuable nylon with 3.3-oz. of Vycron polyester fiberfill.

Regular \$6.49 Insulated hunting jackets are made of nylon and have 3.3-oz. Vycron polyester fiberfill insulation.

5.88

CHARGE IT on Sears Revolving Charge

Winter's On The Way

Sears

LET SEARS CARE FOR YOUR CAR



SAVE 29%

Permanent Anti-Freeze

Regular \$1.79

127

Gallon

CHARGE IT on Sears Revolving Charge

Unsurpassed winter protection! Ethylene glycol base has rust and corrosion inhibitors added to keep cooling system unrestricted. Won't evaporate or boil out. Use as a summer coolant, too. Winterize now!

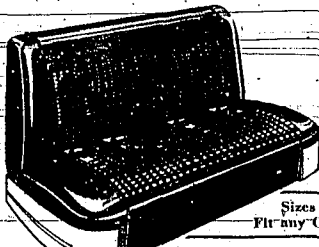

Sizes to Fit any Car

SAVE \$6.07

INSTALLED

Regular \$31.95 Woven

Colorful Auto Seat Covers

3 Days Only

25.88

NO MONEY DOWN

on Sears Easy Payment Plan

Luxurious woven seat covers for the ultimate in cool driving comfort. Woven texture lets air circulate. Eliminates that sticky feeling.

HERE'S PROOF

Sears

YOU GET LOW, LOW PRICES AT SEARS!

Battery SALE

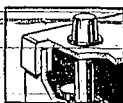

100% epoxy bonded top and case seal in all the power.

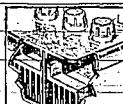

Thru-partition cone-rods cut resistance for more usable power.

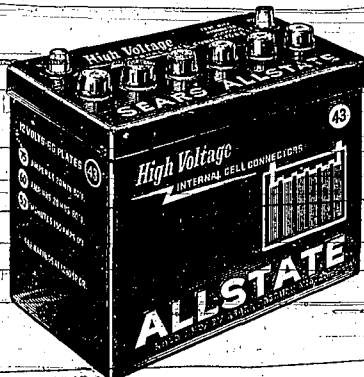

ALLSTATE High Voltage Batteries

FITS: BUICK, Spec. '63-'66; CHEVROLET, most '55-'66; DODGE, PLYMOUTH, most '56-'66; PONTIAC, most '55-'66; OLDSMOBILE F-85 8-cyl., '64-'66; RAMBLER, '56-'66; many FORD products '60-'66.

Battery No. 22

Batteries to Regular \$17.95

Plus Corvair models 1960-'65

13.95 w/t

Regular \$19.95

15.95

with trade

Battery No. 36

Batteries to

Regular \$18.95

14.95 w/t

Fits Chrysler most '53-'66; DeSoto '54-'61; Buick '53-'56, and Cadillac '53-'56.

Guarantee Free replacement within 90 days of purchase, if battery proves defective. After 90 days, we replace the battery if defective and charge you only for the period of ownership, based on the regular price less trade-in at the time of return, pro-rated over months of guarantee.



FREE

Battery Installation by Trained Servicemen

FREE

Complete Electrical Power Team Safety Check

Drive in...Sears Automotive Center

Sears

While They Last XSS Tires

30-Month Guarantee

6.50x13 Tires

12⁹³

Your Old Tire,
Plus \$1.93
Federal Excise Tax

**GUARANTEED
30 MONTHS**

For Safety's Sake Buy Sears Tires,
Get Quality, Performance, Price

Tubeless Blackwall 4-Ply Nylon Cord Tire, Size to Fit most of the following Cars:	Price With Old Tire	Plus Federal Excise Tax
7.50 or 7.75x14 Chevrolet, Ford, Dodge, Plymouth, Ambassador, some models of Mercury and Oldsmobile	18.93	\$2.20
8.00 or 8.25x14 Chrysler, Dodge, Ford, Oldsmobile, Pontiac, Station wagon, Ford, Chev., Mer., Plym.	20.93	\$2.38
8.50 or 8.55x14 (Whitewall Tire) Chrysler, Dodge, Mercury, Olds., Pontiac. (No Blackwall)	25.93	\$2.57
8.75 or 8.75x15 Most 1956 and older Chev., Ford, Plym., Dodge, Many 1965-66 Fords, 100.	18.93	\$2.21

For Safety's Sake Buy Sears Tires. For better all around mileage and performance, select tires one size larger than your original equipment tire size. Whitewalls \$3 more per tire. ALLSTATE. Free mounting or switching FREE.

Tubeless-Blackwall-4-Ply-Nylon-Cord

- Built for Sustained Expressway Speeds with long-wearing Dynatuf tread rubber that withstands heat and the brutal impact of the road.
- Safety Shoulders for Cornering and high-speed turns with better control. Glides back on the road at high speed if you run off.
- Quiet Riding, Better Traction with "V" pattern that acts like a vise to grip the road for instant starts even on wet pavement.
- Guaranteed Against All Failures for the life of the tread... plus a 30-month guarantee against wearout, regardless of mileage.

NO MONEY DOWN
on Sears Easy-Payment Plan

**Sears Finest
SNOW RETREADS**
18-Month Guarantee

Tubeless
Blackwall
Retread
Snow Tires

8⁹⁵

6.50x13 Size
Plus 45c
Federal Excise Tax
No Trade-In Required

**TREAD LIFE GUARANTEE
AGAINST ALL FAILURES**
Every ALLSTATE tire guaranteed against all failures from road hazards or defects for the life of the original tread. If tire fails, we will at our option—repair it without cost, or, in exchange for the tire, we will refund the purchase price only for tread wear charges will be a pro-rata share of then current regular selling price plus Federal Excise Tax.

We guarantee tread life for the number of months designated. If tread wears out within this period, return the tire. In exchange, we will replace it, charged 100% current regular selling price plus Federal Excise Tax, less a set dollar allowance.

Blackwall Tubeless Retreads	Sale Price New	Plus Federal Excise Tax	Blackwall Tubeless Retreads	Sale Price New	Plus Federal Excise Tax
6.50x14	\$9.95	50c	8.00x14	10.95	62c
7.00x14	\$9.95	53c	8.50x14	12.55	66c
7.50x14	\$9.95	57c	Whitewalls only \$2 more per tire		

**ALLSTATE Super Traction
TRUCK TIRES**

6.70x15
100% Tread 6-Ply
Rated Nylon Cord
No Trade-In
Required

20⁴⁵

Plus
Federal
Excise Tax
2.82

6.50x16, 6-Ply Rated Nylon Cord 7.00x15, 6-Ply Rated Nylon Cord
Tube-Type
Plus Federal Excise Tax
2.95

23⁹⁵

Tube-Type
Plus Federal Excise Tax
3.35

29⁹⁵

NO MONEY DOWN on Sears Easy Payment Plan

**Fast . . . FREE!
Tire Mounting**

Sears

BONUS BARGAINS

**3
DAYS
ONLY**



SPECTACULAR!

Men's Stretch Hosiery

Great in appearance and in comfort, they're handsomely knit in exceptionally soft textured nylon for stretchability. Assorted colors. Pick up some today.

CHARGE IT on Sears Revolving Charge



King Alfred Daffodils

Plant now in the fall for a spring turnout of beautiful King Alfred daffodils. Now priced so you can afford a whole yard of springtime loveliness.

**10
Bulbs
for**

\$6.99

CHARGE IT on Sears Revolving Charge



Craftsman Chisel Assortment

Here's the perfect assortment for the home handyman. World famous Craftsman dependability. Chisel Set includes assorted countersinks and chisels.

50¢ each

CHARGE IT on Sears Revolving Charge

SHOP AT SEARS AND SAVE
Satisfaction Guaranteed or
Your Money Back

Sears



Save \$1.55 on every gallon Dripless Interior Latex Flat Paint

- Easy to apply—Dries in one-half hour
- Soapy water cleans tools fast
- Creamy, heavy-bodied thixotropic formula clings
- Smooths on like silk, all colors dry in 1/2 hour
- No peinty odor; tools and hands clean-up in water

REG. \$5.99 GAL.

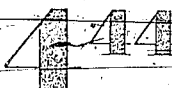

CHARGE IT on Sears Revolving Charge

44% SAVINGS

Regular 59¢
Caulk Tubes

33¢ ea.

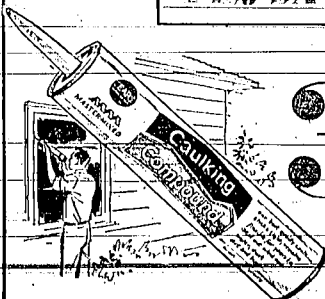

Use with any Sears caulk gun to seal openings or cracks in building structures, window edges. Oil base compound remains flexible; protects longer, resists cracking and stops peeling.

CHARGE IT on Sears Revolving Charge

403 MAIN AVE. W.
FREE PARKING
PHONE 733-0921

STORE HOURS:
Tues., Wed., Thurs., Sat., 9:30 a.m. to 6 p.m.
Mon., Fri., 9:30 a.m. to 9 p.m.