

Times

The Magic Valley Newspaper Dedicated to Serving and Promoting the Growth of Nine Irrigated Idaho Counties

Final Edition

VOL. 64, NO. 5

TWIN FALLS, IDAHO, THURSDAY, APRIL 20, 1967

TEN CENTS

Weather

Scattered Showers

Surveyor 3's Photos Indicate It May Be On Top Of Moon Crater

By RALPH DIGHTON PASADENA, Calif. (AP) — Surveyor 3's first glare-blurred photos taken from the crater rim in a lunar crater after a gentle touchdown in an area about 200 miles away may explore.

While the three-legged craft kept its moon-scratching claw retracted, spacecraft controllers on Wednesday told the probe to take photos of the surface in more than 100 hours after the landing.

Wednesday's photos show a surface that is strong enough to support a man's landing. The soil is expected to indicate if the surface is more or less sandy or gravelly.

Photos taken after each of its coded at 7:04 p.m. EST Wednesday after a braking rocket slowed its 6,000-mile-per-hour descent.

The 16-foot-long vehicle settled on the surface with a 10- to 12-m.p.h. impact, land started its camera about an hour later.

between the 620-pound craft and the horizon.

Readings from strain gauges on the vehicle's landing gear indicated, however, that it came to rest gently and did not tilt. The main problem seemed to be glare from the sun, coming in at a sunrise slant from the east and reflecting from the spacecraft's surfaces into the mirror that enables the upward-pointing camera to photograph the soil beneath it.

Surveyor 3's 65-hour flight across a quarter-million miles Wednesday after a braking rocket slowed its 6,000-mile-per-hour descent.

The 16-foot-long vehicle settled on the surface with a 10- to 12-m.p.h. impact, land started its camera about an hour later.

The first pictures were made up of 200 scan lines. There are nearly 600 on home television sets.

Later, 600-line pictures were televised but glare continued to view much detail.

The 200-line pictures were transmitted with power supplied by a battery aboard the craft. The 600-line pictures came from a higher-power antenna with additional current provided by the craft's solar panels came into play. The solar panels convert sunlight into electricity.

Picture-taking was stopped at 5 a.m. EST when the earth station carried the receiving station at nearby Goldstone, Calif., out of view of the moon.

Transmission was scheduled to begin again about 6 p.m. EST.

Tan Party

San Francisco (AP) — Dorothy Shinder, protesting taxation, staged the Great San Francisco Ten-Fair Wednesday using empty boxes marked "tax."

Mrs. Shinder, a spinster who contends unmarried persons should not be taxed more than married ones, disguised herself as an Indian (like her Boston predecessors), boarded a boat, and said to about a dozen like-minded spinsters: "When I give the signal, you dump the boxes in the bay. But wait—until the camera gets you." She meant the television and news cameras, for which the whole thing was performed.

Airliner Crashes In Cyprus Leaving 128 Persons Dead

(See Photo on Page 1) — NICOSIA, Cyprus (AP) — Rescuers collected 128 burned bodies today on the slopes of a hillside where a Boeing Bristol Britannia airliner crashed during a thunderstorm. The airliner said two of four survivors died in a hospital, bringing the total dead to 128.

In one of the worst crashes in aviation history, the four-engine jetliner crashed near Nicotia during the night as it attempted to land. There were reports the plane had been hit by lightning.

Most of the dead were German and Swiss tourists returning from a trip to the Far East. The plane's crew included four Britons, all killed.

"This is the most terrible place some of them in pieces." The survivors were in the plane's tail section, the only part which remained somewhat intact.

"We kept looking but all we could find apart from those who died in the crash were dead people," the rescuer said.

Greek and Cypriot policemen held bodies, British airmen and U.N. forces. Four members worked in a downpour under spotlight beams down by hovering U.N. helicopters.

The plane was flying from Bombay, India, to Cairo, Egypt, with 128 passengers and crew. It was last seen because of bad weather.

The owner, Globalair of Switzerland, said it heard from an air control tower in Nicotia that the plane was struck by lightning and burst into flames.

Explosions were heard and indicated the plane "hit a bump" in the ground, then bounced a few hundred yards in the air, and a hill less than 100 feet high.

"I was watching the plane

and engines lay scattered in a square-mile area around the impact points of the broken fuselage.

Aviation's worst disaster was the collision of a United Airlines DC8 jet and a Trans World Airlines Superconstellation over a Staten Island, New York, Dec. 1966. It killed 141 persons, including six on the ground. There have been four other crashes in which more than 150 persons were killed.

Annual Meet Of Sawtooth Forest Opens

Thirty-three members of the Sawtooth National Forest, including Supervisor Max Rice, his principal assistants and district rangers, met Thursday at the City Hall for the first day of a two-day annual rangers meeting to discuss problems, exchange ideas and form policies for the coming year.

Ray Clark, recreation specialist from the regional office, Ogden, discussed recreation information management. Rice and the National Forest recreation management plan and recreation area planning, Thursday.

He explained RIM tabulations of visitor use on forest land. The Forest Service is developing a computer program which more clearly breaks down area by visitors, interest categories and other factors. He said the program will give information for a data bank to be used for future developing recreation.

David "Milk" Gustafson, Wildlife Management, Ogden, reviewed the annual control program and outlined the role of the Fish and Wildlife Service personnel, landowners, hunters and rodents. He emphasized that use of poisons would be more rigidly controlled.

The Thursday afternoon program included a discussion by Neil Dymond, regional safety officer, Ogden, on the National Forest Safety Program, a review and analysis of forest fires, and a presentation conducted a question period.

Bill Platts, zone fisheries biologist, discussed the fishery resource and management problems and opportunities.

Refreshment dinner meeting and see FOREST, Page 2, Col. 1.

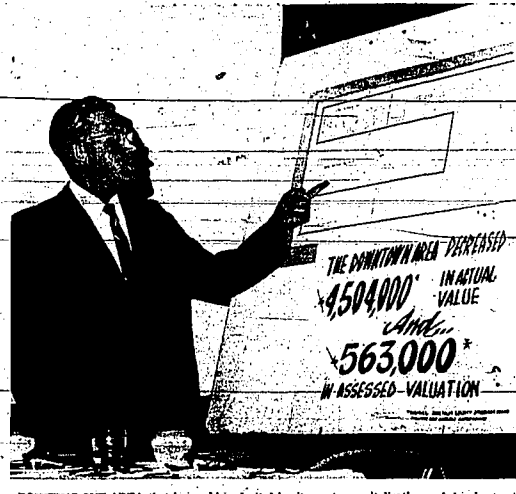

POINTING OUT AREA that is considered vital in city center revitalization and development program is William Grant, master of ceremonies at a meeting of downtown property owners, tenants and civic leaders Wednesday night in American Legion Hall. Proposals for such a program were explained at the meeting. (Times-News photo)

Negro Pastor Deplores King's Action

CHICAGO (AP) — Civil rights marchers snarled out of the West Side slum areas and raves, brawns and grass seeds in white suburbs with Dr. Martin Luther King, says a Negro pastor today.

The Rev. Henry Mitchell, minister of the North Star Mission Baptist Church, made the comment at a church service Wednesday night which he also suggested that King "is the enemy of here."

The minister, whose church is in a West Side slum area enclosed from an apartment King uses as a Chicago headquarters, said marches led by King and his associates in white neighborhoods are "a last summer 'created' hate."

Charges Pending In Gooding Arson Case

GOODING—Charges of arson are expected to be filed Thursday afternoon against a Gooding policeman. Police Chief Chet Floyd said today, Joe Keyser, 42, was taken into custody about 2 a.m. Thursday at the Gooding County fairgrounds after a fire was reported there.

Floyd said the fire, which started in a building, destroyed identified him as the man seen at the site of the fire. Chief Floyd was conferring with Pros. Atty. Andrew James Thursday noon and investigation was continuing.

Flames broke out at the fairgrounds was one of two occurring Wednesday night. The other was at a private residence about 11:25 p.m. The two brought in 15 the number of fires in the area since last Thursday. No one was injured in none of the blazes got out of control.

To own a person, businessman and farmers have been assisting in the fire. The number of fires and the past few nights intensive patrolling of the city streets had kept the fires to a minimum.

Chief Floyd said people have cooperated 100 per cent in city arson case. See ARSON CASE, Page 2, Col. 2.

Judge Asserts New Facilities Must Be Built

Twin Falls County Commissioners were reminded Thursday in a letter from Eleventh Judicial District Judge Theron Ward that they have a legal obligation to provide housing for an additional district judge in Twin Falls by July 1.

County Chairman Heber Dooghammer, he quoted House Bill 22, which changes the present law to require the construction of the fifth judicial district stipulates that two judges shall hold court in Twin Falls.

The law plainly states the county officials must provide quarters for the new judge at whatever cost.

Copies of the letter were sent county officials including the prosecuting attorney, sheriff and county clerk.

County commissioners have a vetoed a plan for erecting a new building to house the present county courthouse and hope to have it ready by the July 1 deadline.

Judge Ward commented that certainly if the commissioners are making an effort with some construction or remodeling under way, it would be possible to work out a solution.

See JUDGE, Page 2, Col. 8.

Million-Dollar Expansion Of Department Store Considered

Prospects for a million-dollar expansion of J. C. Penney's department store in Twin Falls were disclosed Wednesday night when the declared and a new store in the city.

John Price Associates, Salt Lake City, Penney's landlord here.

Mr. Price, speaking at a meeting of downtown property owners, tenants and community officials, said that Penney's had expressed a need to quadruple its space in the Twin Falls facility.

The present store now provides 23,000 square feet of floor space. The new store would have a minimum of 50,000 square feet of space is envisioned.

Penney's has expressed a sincere desire to be of better service in the community," Mr. Price said. "I would like to expand and stay in the downtown area."

John Price Associates purchased the property on which the Penney store is located about two years ago.

"Our interest was just as investors," Mr. Price asserted. "We felt there was a good economic base here, in a good community."

Speaking of expansion to meet Penney's desires, he added, "We are prepared to purchase the property needed for expansion at a fair value and are prepared to invest our own dollars."

He said his firm was anticipating an investment of \$500,000 to possibly \$1 million in this project.

Mr. Price's remarks capped a meeting during which the comprehensive plan for development see EXPANSION, Page 2, Col. 4.

Castro Says U.S. In Panic Over Activity

HAVANA (AP) — Prime Minister Fidel Castro charged Wednesday night that the government in a panic over revolutionary activity in the neighborhood of the Bay of Pigs, Venezuela, has sent in 1,000 Green Berets troops.

As an impromptu news conference in Panama disguised as tourists, but he said the lesson of the Bay of Pigs invasion has been unable to destroy revolution.

Imperialist Green Beret troops, he said, are "participating in movements will answer with force."

Mr. Castro declared in a two-hour speech celebrating the sixth anniversary of the Bay of Pigs invasion.

"The only road for the people of Latin America is that revolution is the only way to free their markets from a plot to buy raw materials at cheaper prices, he charged.

U.S. Jets Bracket Haiphong In Attacks

By GEORGE MCARTHUR SAIGON (AP)—U.S. Navy jets bracketed Haiphong with bombing attacks today on two electric power plants in the city, 110 miles northeast of the port city's commercial center. These were the closest raids ever made to the heart of Haiphong, through which North Vietnam receives via the Cau Cam River seaborne supplies that help it to carry on the Vietnam war.

A U.S. spokesman implied that the city itself was not hit. He said the closer target was separated by a dredged waterway from the city proper and the other, a power plant on the south bank of the Cau Cam River, was outside the city limits.

Clearing weather over North Vietnam opened the way for the raid, similar to strikes last June and last August by Haiphong and Hanoi that stirred up international controversy.

Rep. Diggs Is Robbed In Miami Bar

MIAMI, Fla. (AP) — Rep. Charles C. Diggs Jr., D-Mich., lost his wallet, watch and a diamond ring in a robbery in a bar while waiting for a plane to Bimini.

Diggs' traveling companion, a police officer, said Diggs was robbed in a bar in a downtown area today while waiting for a plane to Bimini.

June 15 Is Target Date On CSI Ground Breaking

June 15 remains target date for ground breaking, as working drawings and specifications for Phase One of College of Southern Idaho campus construction continues nearly on schedule.

Ed Jones, campus planner and architect, said date for occupancy has been set for the fall of 1968.

Mr. Jones, speaking Wednesday night during a special trustee meeting, said plans soon will be ready to send to the federal government for approval, and that the project is continuing "nearly on schedule."

Government approval of the plans is a necessary portion of the time-table, because the government is to participate in the project on a monetary basis.

The nearly five-hour session Wednesday night covered all phases of plans for construction and development necessary for the first two major buildings on the campus. An academic building and the fine arts center will have the distinction of being the first for CSI.

During this past week consulting engineers and architects have been making the final coordination of their plans.

Among systems displayed in detail Wednesday night were the mechanical heating, cooling, etc.; electrical lighting systems; both interior and exterior; water, sewage and paving plans; final architectural plans, and landscaping.

Total construction cost is estimated to be \$3,300,000 for all first phase work. Much of the cost will be covered by federal aid. See DATE SET, Page 2, Col. 5.

Big Soviet Space Launch Imminent

MOSCOW (AP) — Unconfirmed reports circulating here indicate that the Soviet space launching is imminent.

Usually reliable sources say Soviet officials have been warned to expect "a spectacular and significant" space venture this weekend or early next week.

There was conflicting speculation here on whether the launch would be manned, but an agreement that it was proposed to be new and important. Soviet space plans never are kept secret in advance.

It has been more than two years since the Soviets last sent a man into space, on March 18, 1965, when Alexei A. Leonov took the first walk in space.

Rep. Diggs Is Robbed In Miami Bar

MIAMI, Fla. (AP) — Rep. Charles C. Diggs Jr., D-Mich., lost his wallet, watch and a diamond ring in a robbery in a bar while waiting for a plane to Bimini.

Diggs' traveling companion, a police officer, said Diggs was robbed in a bar in a downtown area today while waiting for a plane to Bimini.

Officials Back Refusal To End Bombing

WASHINGTON (AP) — The SEATO Foreign Ministers Council today supported the U.S. refusal to end the bombing of North Vietnam unless there is a scaling down of military planes from the U.S. 7th Fleet to the Vietnam war.

A communique issued by the council, concluding its 12th annual session, declared that "reciprocity is an essential element of any acceptable proposal for reduction in the bombing."

The U.S. delegation group making up SEATO — the Southeast Asia Treaty Organization — also boycotted the conference because of a new warning against Communist dangers in the general area of Southeast Asia.

"Communist aggression, both overt and by subversion, infiltration and terrorism, accompanied by vicious propaganda, remains a major threat to the peace and security of the area."

Three New Recreation Areas Envisioned In Twin Falls Future Plans

If there is one attraction that stands out above all others as an inducement for a person to live in Twin Falls, it is the quantity and quality of recreational opportunities.

Whether you are a golfer, team-sportsman, outdoorsman or just enjoy strolling in the shade at a quiet park, Twin Falls has the facilities in abundance.

There was no credit problem for the planners to solve in this category, but they did not ignore the fact that normal growth of the city will require expanded facilities, as will the increasing amount of leisure time that people are beginning to find themselves with each passing year.

Non-comprehensive plan for growth and development of a community would be complete without provisions for adequate recreational facilities.

Surveying Twin Falls and the immediate surrounding area, the planners came up with three proposals for recreational facilities that can only draw the comment from most people, "Why haven't we done this a long time ago."

One proposal is to develop a city park in Rock Creek Canyon to provide for recreational riding and hiking and other similar forms of recreation.

They recognized that the natural character of the area

should be preserved and that methods would have to be worked out for impounding flood waters before any permanent facilities could be constructed.

A second suggestion is to concentrate the new parks through the residential areas.

Generally known as "green belts," these parkways, in many cases, would take advantage of existing water courses, such as Internals and Perrine Coulee. The system would provide walkways between the various residential areas and the schools.

The third proposal is to develop the canyon rim along the south side of Snake River as a park for public use, making particular use of scenic outlooks.

These three new facilities would be in addition to expansion of existing neighborhood parks and the establishment of new parks of this type.

Purpose of the neighborhood parks, as outlined in the study, is to provide a general recreation facilities including playing fields and landscaped open space, suitable to serve the surrounding residential area within one-half mile walking distance.

Paved neighborhood park expansion includes:

1. A new park adjacent to a proposed school site and parkway near Madonna Street, between Addison Avenue and Park.
2. An addition to Harrison Park, allow the present park to be expanded into a more usable area and provide space for additional recreational facilities. A parkway would connect Harrison Park to Harrison Elementary School.
3. An addition to Harry Barry Park, which now occupies a small elementary school site.
4. An addition to Sunrise Park, adjacent to a proposed new school site and connected

with the Rock Creek recreational area by a parkway.

As concerned, the study notes that the city is well served with school facilities at present, and in general the location of most of the schools is good.

As residential growth proceeds, more facilities will be required, including extensions of existing schools and construction of new ones. The two new ones suggested in connection with the park facilities would serve neighborhood communities in which no school of the type is presently located.

Other public facilities included in the plan include two fire

stations, one existing and one relocated, and a city hall.

It is proposed that the main fire station be relocated from Second Avenue South to the City Hall block, to be fitted into an overall redesigning of the area.

No change was proposed for the fire station on Falls Avenue.

As to the City Hall, it was felt the site is adequate in size to accommodate city administration and other local government functions for many years. It was recommended, however, that a precise city hall site plan be prepared to provide a sound basis for long term development of the area.

Other public facilities included in the plan include two fire

Two Schools
Close After
Furnaces Fail

Two schools in Magic Valley have had to close their classes on Monday because of furnace failures.

Valley High School in Jerome closed on Monday because of a furnace failure. The school was expected to be repaired by Monday.

Students at St. Edward's Catholic School were informed that the school would be closed on Monday because of a furnace failure.

Magic Valley
Funerals

SHOSHONE - Funeral services for Harry G. Bagby will be held at 2 p.m. Saturday at the Bergin Funeral Chapel.

OKAYLEY - Funeral services for Ernest Earl Reed will be conducted at 2 p.m. Friday in the Burley Third Ward LDS Church.

TWIN FALLS - Graveside services for Freeman Foss will be conducted at 11 a.m. Saturday at Twin Falls Cemetery.

TWIN FALLS - Funeral services for Frank Gatchell will be held at 11 a.m. Friday in the White Mortuary Chapel.

GOODING - Funeral services for Orville V. (Dutch) Chigrow will be held at 2 p.m. Saturday at the Thompson Funeral Chapel.

TRAFFIC VICTIM IN
Good Condition

Five-year-old Linda Myrland, daughter of Mr. and Mrs. Robert Myrland, was injured in a traffic accident on Wednesday when hit by a car.

CLUB PERMITS
Club To Reopen

A district court injunction has been granted for the reopening of the "N" Club, west of Twin Falls, pending the outcome of a public hearing.

WHY?
Sweet if out? Too much for you? ...

Weather, Temperatures

MAGIC VALLEY - Partly cloudy today, tonight and Friday with scattered showers of rain or snow. Continued cold. Winds mostly S to 15 miles per hour tonight and occasionally 15 to 25 mph.

SYNOPSIS AND AGRICULTURAL SUMMARY
Unseasonably cold air is covering the western states today. Cloudy to partly cloudy skies are being reported in the valleys of Southern Idaho and eastern Oregon.

TEMPERATURE AND PRECIPITATION
Highest temperature Wednesday, lowest temperature last 12 hours, precipitation for 24 hours ending 4 a.m. CST.

IDAHO TEMPERATURES
Aberdeen 41, Bear Lake 29, Burley 31, Caldwell 42, Emmet 31, Gooding 39, Hamblin 39, Pocatello 40, Shoshone 42, Teton 41, Twin Falls 41, Wallace 41.

Magic Valley Hospitals

Magic Valley Memorial - Admitted: Mrs. Donald Grubb, Mrs. Marie Monache, Mrs. George J. Hodcock, Charles Allen, Kathie Ford, Steven Selten, Darrell King, Mrs. Leo Beverly.

CLUB PERMITS
Club To Reopen
A district court injunction has been granted for the reopening of the "N" Club, west of Twin Falls, pending the outcome of a public hearing.

News In Brief
Mrs. Bonnie Jordan, Twin Falls, left Thursday for Pocatello to attend the annual meeting of the Idaho State Association of Public Health Officers.

Monte Craig
Wins Hailey
Scout Event

HAILEY - Monte Craig was first place winner in the piney-piney relay at the Hailey Scout event.

Expansion
(Continued From Page One)
of the city and the plan for developing and revitalizing the city center were explained.

Expansion
(Continued From Page One)
The plan for developing and revitalizing the city center were explained. The plan includes the relocation of the downtown area to a new site.

Expansion
(Continued From Page One)
The plan for developing and revitalizing the city center were explained. The plan includes the relocation of the downtown area to a new site.

Expansion
(Continued From Page One)
The plan for developing and revitalizing the city center were explained. The plan includes the relocation of the downtown area to a new site.

Expansion
(Continued From Page One)
The plan for developing and revitalizing the city center were explained. The plan includes the relocation of the downtown area to a new site.

Expansion
(Continued From Page One)
The plan for developing and revitalizing the city center were explained. The plan includes the relocation of the downtown area to a new site.

Valley Traffic Courts
Fines in Twin Falls Police
Court ordered by Judge Harry
Turner included Robert
Turner, 1000 N. Monroe St.,

Fines in Twin Falls Police Court ordered by Judge Harry Turner included Robert Turner, 1000 N. Monroe St.,

T. F. Urban
Renewal Plan
Progressing

Urban renewal planning for Twin Falls is now about 60 percent complete. The plan includes the relocation of the downtown area to a new site.

Urban renewal planning for Twin Falls is now about 60 percent complete. The plan includes the relocation of the downtown area to a new site.

Urban renewal planning for Twin Falls is now about 60 percent complete. The plan includes the relocation of the downtown area to a new site.

Urban renewal planning for Twin Falls is now about 60 percent complete. The plan includes the relocation of the downtown area to a new site.

Urban renewal planning for Twin Falls is now about 60 percent complete. The plan includes the relocation of the downtown area to a new site.

Death Claims
Gooding Man
At Age Of 60

GOODING - Orville V. (Dutch) Chigrow, 60, died of a heart attack Wednesday of a heart attack.

Gooding Man
At Age Of 60
Orville V. (Dutch) Chigrow, 60, died of a heart attack Wednesday of a heart attack.

Gooding Man
At Age Of 60
Orville V. (Dutch) Chigrow, 60, died of a heart attack Wednesday of a heart attack.

Gooding Man
At Age Of 60
Orville V. (Dutch) Chigrow, 60, died of a heart attack Wednesday of a heart attack.

Gooding Man
At Age Of 60
Orville V. (Dutch) Chigrow, 60, died of a heart attack Wednesday of a heart attack.

Gooding Man
At Age Of 60
Orville V. (Dutch) Chigrow, 60, died of a heart attack Wednesday of a heart attack.

Gooding Man
At Age Of 60
Orville V. (Dutch) Chigrow, 60, died of a heart attack Wednesday of a heart attack.

Seen Today
Hutchison chalking
out Collins Helms
waiting in Boy Scout office.

Hutchison chalking out Collins Helms waiting in Boy Scout office. Bob Alexander talking about hunger pangs to the Newton...

Seen Today
Hutchison chalking out Collins Helms waiting in Boy Scout office. Bob Alexander talking about hunger pangs to the Newton...

Seen Today
Hutchison chalking out Collins Helms waiting in Boy Scout office. Bob Alexander talking about hunger pangs to the Newton...

Seen Today
Hutchison chalking out Collins Helms waiting in Boy Scout office. Bob Alexander talking about hunger pangs to the Newton...

Seen Today
Hutchison chalking out Collins Helms waiting in Boy Scout office. Bob Alexander talking about hunger pangs to the Newton...

Seen Today
Hutchison chalking out Collins Helms waiting in Boy Scout office. Bob Alexander talking about hunger pangs to the Newton...

Seen Today
Hutchison chalking out Collins Helms waiting in Boy Scout office. Bob Alexander talking about hunger pangs to the Newton...

LIBBY'S GRAPEFRUIT
FRONTIER QUALITY
2 for 8c
4 for 89c
Borden's MAYONNAISE 59c
Texas Pink Grapefruit 10 for 49c
Nalley's Lumberjack SYRUP 21 oz. 33c
RENO. 33c
NYLON SCARFS 19c
MEN'S & BOYS' SOCKS \$1.00

American Troops Destroy Everything Of Use To Enemy Along Main Route

By JOHN T. WHEELER. — Vietnam (AP) — The Vietnamese woman ignored the crying baby in her arms. She stared in hatred as the American infantrymen with shotgun-blasted away at chickens and ducks. Others shot a water buffalo and the family dog.

While her husband, father and young son were led away, the torch was put to the "hut" that still contained the family belongings. The flames consumed everything including the shrine to the family ancestors.

"Man, she'd cut you to pieces for a dime," one GI said. "No, she'd put 100 piasters (1 inch just to slit your throat)," another said.

The American troops were acting under orders: destroy everything of any use to the Viet Cong along the main Communist infiltration route from the delta and Cambodia into War Zones C and D. Leave the

Viet Cong nothing to eat, no shelter. Remove all civilians who could give the enemy a helping hand.

The area had been so thoroughly dominated by Communists for so long that pacification, "winning the hearts and minds of the people," was considered out of the question by higher headquarters.

The GIs didn't have much sympathy for the job, but orders were orders. The job was done in an area involving more than 100 square miles.

"God, my wife would faint if she could see what I'm doing now," an infantryman said. "Killing an infant (Viet Cong) is one thing, but killing puppies and baby ducks and stuff like that is something else, man."

The GIs left the farm site and waded back into the swamp waters of the Plain of Reeds, sweating, mosquitoes, watching the tree lines for enemy and praying for enough luck to get some sleep.

Four miles from the smoldering farm house were more culion, date-filled eyes. They belonged to the bearded, sun-burned members of another 25th

cer mutated. A fifteen-year-old riddled body into a canal.

Above the scene helicopter rotor blades clawed at the sky, racing death with four badly wounded American fifteen-year-olds. The fifth victim of the blade was over: A muddy poncho was his shroud.

The two scenes near the Cambodian border, only 30 miles west of Saigon were part of a new and more brutal tone in the war.

Intelligence sources and propagandists alike report that such losses are land reform, ending official corruption and "dirty, stinking war; dirty stinking Communist" — an official for the peasants, are no longer vital in the minds of the countryside Vietnamese.

FAT OVERWEIGHT
Available to you without a doctor's prescription, our product called Odiflex. You must lose ugly fat or your money back. Odiflex is a tiny tablet and easily swallowed. Get rid of excess fat and live longer. Odiflex costs \$3.00 and is sold on this guarantee: If not satisfied for any reason, but return the package in your daylight and get your full money back. No questions asked. Odiflex is sold with this guarantee by: **DRUG STORES, MACY, 144 Main Ave. South. Mail order, filled.**



IN DEEP TRANCE during scene scene of "The Medium," an opera to be presented in May by the Twin Falls Music Club, are five members of the cast. From left are, Mrs. Byrle Carr, Velma Guyer, standing, Mrs. Robert Blacklock Jr., Roger Vincent and Mrs. Henry Westendorf. "The Medium" will be presented May 11 and 13 at O'Leary Junior High School in Twin Falls. The member of the cast not pictured is Tim Bryson, who plays a deaf mute. H. Paul Kilsa is directing the opera, which is in practice about four nights each week. (Times-News photo)

Supper Set

BURLEY — A potluck supper for all members and prospective members of the Cavalier Riding Club will be held at 7 p.m. Friday at the Burley Grange-Hall.

Plans for the summer activities will be discussed, according to William L. Harding, Route 2, Rupert, club official.

FOR SALE

4 Acres, edge of town, 2 houses, outbuildings, Nico shade.

Call owner 733-1985
9 to 5 or 733-6411 evs.

WE LOAN MORE MONEY

on guns, golf clubs, diamonds, radios, watches, typewriters, skis, saddles, tools, TV, musical instruments, auto seats, cameras, binoculars, tape recorders, archery and any other item of value.

B & B LOANS

MAIN AND SHOSHONE STREET
• ALSO BUY—SELL—TRADE •

2 BIG DAYS - FRI. - SAT.
HERE'S PROOF YOU GET LOW, LOW PRICES AT SEARS!

OVERSTOCKED
ZIG-ZAG

SALE
\$55

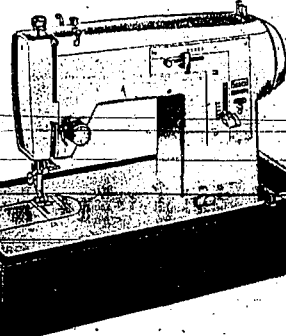

PLUS
\$1

KENMORE ZIG-ZAG SEWING MACHINE

- Sew's Zig-Zag and straight stitch
- Sew's on buttons; makes buttonholes
- Mends, darns, appliques, monograms
- Stitch length and width control
- 20 yr. guarantee



PLUS
\$1



\$33 \$1 Will Hold For GRADUATION AND MOTHER'S DAY on SEARS LAYAWAY PLAN!

PLUS
\$1

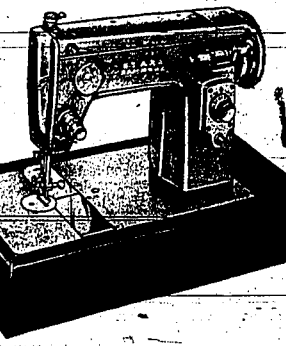

2 DAYS FRI. - SAT. NO MONEY DOWN on Sears Easy Payment Plan

SHOP AT SEARS AND SAVE Satisfaction Guaranteed or Your Money Back

Sears Sears Days SALE

A SALE AS GREAT AS ITS NAME!

QUICK CLEAN-UP
Saucy, water washes tools, hands clean.



\$2.00 OFF!

Interior Latex FLAT PAINT

Save 40%
2.99
Regular \$4.99

Gallon



Sears Latex "Ball Bearing-Action" Can Cut Brush Strokes Up to 50%!

Trillions of microscopic latex copolymer particles actually roll to the surface like ball bearings... reduces tiring brush drag and painting time almost-in half! So easy to apply.

Select From White and 8 BEAUTIFUL COLORS

- Azure blue
- Spring lilac
- Avocado fern
- Ming jade green
- Apricot tangerine
- Antique white
- Light sunshine yellow
- Parchment beige



Polyethylene Utility Covers
Regular 1.19
Now **77c**

MASKING TAPE

Use for paint masking, sealing packages, mending. Removes easily.

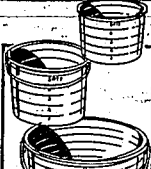

PLASTIC PAINT BUCKET SET
Sears Price **3 for 77c**
Lightweight, disposable, 2 1/2, 5, and 8 quart sizes. Makes painting easier, ideal for mixing.

CHARGE-IT on Sears Revolving Charge

PHONE SEARS for All Your Spring Decorating Needs
403 MAIN AVE. W. STORE HOURS
PHONE 733-0821
FREE PARKING



MON., THURS., FRI., 9:30 a.m. to 9 p.m.
TUES., WED., SAT., 9:30 a.m. to 6 p.m.



403 MAIN AVE. W. PHONE 733-0821 FREE PARKING

Times-News
A publication of Feb. 8, 1942, of the Twin Falls, Idaho, Times-News, Inc. The publication is published daily and Sunday at 130 Second Street, Twin Falls, Idaho, 83421 by the Times-News Publishing Company, Inc.
D. A. (GUS) KILKER
Executive Editor
W. H. HERRICK
Business Manager
D. W. WILSON
Advertising Manager
D. W. WILSON
Circulation Manager
C. W. WILSON
Printed at second class mail matter April 8, 1941, at Twin Falls, Idaho, under No. 242 of March 8, 1941.
All claims published by law or by order of court or certification to be published weekly will be published in the Thursday issue of this paper pursuant to the Idaho State Code.

NATIONAL WHIRLIGIG

By ANDREW TULLY
WASHINGTON—Possibly there should be a law against saying a good word for the Internal Revenue Service during April's tax season. I'll run the lesser risk of being dropped by my club by suggesting maybe Congress should give IRS more money.
Listening to IRS Commissioner Sheldon Cohen during a little-remembered but important Appropriations subcommittee, even the most disgruntled citizens have undoubtedly conceded that the No. 1 tax collector had a case. In a nutshell, Cohen was promising Congress that an investment of \$11 billion in his agency would bring a return of \$150 million.
Cohen was arguing for reinstatement of \$11 billion in general budget and the House. With that money, he said, the IRS could hire an additional 1,000 new employees to enforce the tax laws, and he added that the extra tax revenues being realized in wages amount to \$15 for every \$1 of their cost in salaries and expenses.

ONLY ONE PER CENT AUDITED—All agency heads inundate Congress with promises that the IRS is doing a better job. Cohen said that he seemed to make sense at a time when complex income tax returns are increasing at a tremendous rate and fewer of them are being audited because of lack of personnel.
The subcommittee only 1 per cent of these complicated returns will be audited this year, compared with 6 per cent last year.
Meanwhile, individual returns with gross incomes in excess of \$10,000 have increased by 170 per cent, and corporate returns have increased by 50 per cent.
The present situation, it appears, is the price of not having a national prosperity, or, as Cohen put it, "With the good economic growth of the nation, more people are making more money and more people are making more complicated tax returns." His staff, he said, just can't keep up with the work.

ODDS FAVOR CHEATERS—The danger here lies in the encouragement it gives to those who would be tax evaders who are always on the lookout for a change of tax laws.
Cohen noted that it was becoming known in what he called "knowledgeable circles" that the IRS is making a smaller percentage of returns, and he made the obvious point that there is a "direct relationship between a vigorous enforcement program and the level of voluntary compliance."
In other words, if a taxpayer figures there's only one chance in a hundred of his return being audited, he'll be more likely to cheat than if the IRS was examining, say, 50 per cent of the returns.

COMPUTERS NOT ANSWER—Apparently, computers aren't the answer. Cohen told the subcommittee that a great many IRS operations have been automated, but that the computer is really a stupid clerk that can only do what it's told. It takes people to examine suspicious returns and make judgments.
It is not suggested here that Sheldon Cohen will ever replace Santa Claus or that rich Uncle Sam is going to get the computer to do his sense. He is not only offering a 15 to 1 return, but implicit in his argument is the rationale that the IRS collects more money the Treasury in the long run. The computer is not a magic wand that can cut taxes, a guy can dream, can't he?

Views Of Others

OUR KIDS NOT SO BAD
U.S. educators have been rapped in recent weeks in consequence of a 12-nation survey which placed the United States in the top category of the several nationalities.
American youngsters ranked low; that is, a smaller percentage of them were delinquents. The survey also indicated that more than 60 per cent of the age-group are in school at 18.

It is not at all surprising that a relatively small proportion of Americans scored high. When the factor of the U.S. effort to educate the mass of youngsters is considered, this country's score in the survey is surprising.

A number of foreign educators pointed this out Thursday in a meeting in London. "I am an American," one of the speakers said, "and you should get all the education he can stand," said Dr. Torsten Hansen, professor of education at the University of Stockholm, who praised American's leadership in the field of education.
The society should not be too heavily on scientific criminology and yet completely ignore its potentialities.
What he has in mind is a new kind of laboratory which would contain a wide spectrum of instruments and instruments and devices. It would be about 10 times the size of the FBI laboratory and use equipment of the highest performance—the largest and fastest computers available, not only a detector for neutron activation work, all of the most modern analytical tools in chemistry, physics and biology.

WILD RIVERS OR HOTDOG STANDS?
George L. Crookham Jr., chairman of the Idaho Water Resource Board, was in Washington, D.C., yesterday to counsel Congress against protecting two free flowing Idaho streams from damming. It is determined how much development they merit.
The chairman testified against the wild rivers bill in the Senate yesterday. He said the wild rivers bill and other similar measures are giving away the scenic, historic and insular Affairs Committee would prevent development of major portions of Idaho's Salmon and Clearwater rivers.
Crookham has distributed to the press, he advocates the same hazardous course he has advocated on the notes and articles on the protection of law while studies are conducted on their future use. That invites a situation which could involve the barn door after the horse has escaped.

MR. SPECTATOR SAYS!
Some folks who try to keep up with the Joneses forget they also have to keep up with the paymaster.
It is not true that rubbish collectors carry sledgehammers to dent your garage car. It just seems that way.

Open Season



Andrew Tully

Breezin' Around

Dear Spectator:
That was a fine editorial in the Times-News recently, entitled "What's a Life." It should be put into the hands of every young driver, in fact into the hands of every driver of a car. It has been often said "Life has very small, but that percentage can wreck a car, a home, a life or a nation. Now that we are driving down town street, a car came rushing at me around the corner, as I jumped out of the way, the young man driving the car said, "Look out, old man, or you'll get run over!"
Reckless Drivers, careening about in the city, are the real danger. They use the highways like a battle field, to wreck and slaughter, they never yield.

TRUTH IS
Dear Spectator:
That was a fine editorial in the Times-News recently, entitled "What's a Life." It should be put into the hands of every young driver, in fact into the hands of every driver of a car. It has been often said "Life has very small, but that percentage can wreck a car, a home, a life or a nation. Now that we are driving down town street, a car came rushing at me around the corner, as I jumped out of the way, the young man driving the car said, "Look out, old man, or you'll get run over!"
Reckless Drivers, careening about in the city, are the real danger. They use the highways like a battle field, to wreck and slaughter, they never yield.

GIVEAWAY DEPT.
We have three half Siamese kittens to give away. They live at 732 Union, Fler. They are house trained and very cute. One is a male and the other two are females.
We have two adorable puppies to give away. They are a spaniel and are now ready for new homes. Call 733-0814 or you can see them at 943—Winnam.

REALLY?
Dear Spectator:
The milk farmers dumped their milk. Now the potato growers are giving away the spuds because of the low prices.
I understand that the egg raisers are just about ready to give away their eggs.
Me? I'm waiting for the bankers to get mad about the low interest on the notes and start dumping money into the streets. I'll be there with a tub and shovel. I can sure use some of it.

MR. SPECTATOR SAYS!
Some folks who try to keep up with the Joneses forget they also have to keep up with the paymaster.
It is not true that rubbish collectors carry sledgehammers to dent your garage car. It just seems that way.

Childs Views Today's Issues

By MARQUIS CHILDS

WASHINGTON—Balling out a leaky boat with a teaspoon—that is what the effort is like thus far to stem the tide of people concerned with the earth's resources. An important change—a new mark at the beginning of a more meaningful attempt to defuse the time bomb of the population explosion—will be made by the U.S. State Dept. William H. Gaud, administrator of AID, told a Congressional Committee that as part of AID's family planning program the United States will furnish contraceptive materials to countries requesting them.
The amount spent on this marginal effort has been tiny. Of the economic program for the current fiscal year, only \$1 billion less than \$3,000,000 goes into family planning. Of that amount \$500,000 is a heavily subsidized program to carry out family planning.

Statistics for many undeveloped and newly independent countries must be partly guessed, and they err on the optimistic side. The U.S. shows a growth rate of 3.8, which far exceeds the growth of the gross national product. This last is true national product. This last is true national product. This last is true national product.

Interpreting The News
By JAMES MARLOW
"WASHINGTON (AP)—Dr. Martin Luther King, the Negro civil rights leader, is trying to have it both ways. He says he doesn't mean one thing. He says he means another. He says he means the other way around."
King, a hero of the civil rights movement and in the newspapers for months as the crusade for civil rights slowed down, began to fly apart last year after Stokely Carmichael, leader of the Student Nonviolent Coordinating Committee, began to fly apart last year after Stokely Carmichael, leader of the Student Nonviolent Coordinating Committee, began to fly apart last year after Stokely Carmichael, leader of the Student Nonviolent Coordinating Committee.

The Doctor Says
By WAYNE G. BRANDSTADT, M. D.
Fibroids are benign tumors and do not become malignant.
Following an operation for fibroids, the pathologist's report indicated that the growth was not malignant but did have a potential for becoming malignant.
A- This is infestation with roundworms. The new drug, mebendazole (Mintecol), may be used to treat this and many other worm infestations. It can be obtained only on a doctor's prescription for the treatment of children.

Washington Viewpoint
By BRUCE BROSSAT
WASHINGTON (NEA)—Largely overlooked is the fact that while Michigan's Gov. George Romney is giving support to the Vietnam War, his brother-in-law, Lincoln, while Lincoln was in the U.S. House.

Washington Viewpoint
By BRUCE BROSSAT
WASHINGTON (NEA)—Largely overlooked is the fact that while Michigan's Gov. George Romney is giving support to the Vietnam War, his brother-in-law, Lincoln, while Lincoln was in the U.S. House.



PLUMP STEWING
HENS
EACH **69^c**

Shelby's
1913 ADDISON AVE. E.
"PRICES LOW . . . VOLUME GREAT
. . . THAT'S THE WAY
WE OPERATE."
GOLD STRIKE STAMPS

BERTIE'S FLAVOR FED
TURKEY 11 lb. avg. **3.98**

BAR-S
CANNED HAMS 3-lb can **2.89**

HORMEL VALUE BRAND
BACON... **49^c** lb

HAMS Butt **55^c**
Shank **49^c**



CHECK ... the SAVINGS
QUAKER CEREALS
New Crisp, Quaker, Cap'n Crunch, Shredded Wheat and Life Cereals, 10 oz.
3 10 oz. **\$1**
Boxes

CHECK ... the SAVINGS
PICTSWET FROZEN DINNERS
TURKEY - BEEF - CHICKEN
2 FOR **79^c**

GET YOUR CAR READY FOR SPRING
REG. \$1 CAR
UPHOLSTERY CLEANER... NOW **69c**
* ALSO SPARK PLUGS AND TUNE-UP KITS

Family-Size "Crest"
TOOTH PASTE
REG. 95c ... **69c**

REG. 29c-RIPPON-GOOD
COOKIES..... **5** FOR **\$1.00**

OLD FASHION "PEAK"
CHOC. DROPS.... **2** LBS **49^c**

POTTED ROSE BUSHES Large Assortment Each **75c**

CHECK ... the SAVINGS
ALL SWEET
MARGARINE
2 LBS **89^c**

CANNED POP
SHASTA ALL FLAVORS ... **12** cans **\$1.00**

KIDS enter our **BIG PUSS'n BOOTS**
FREE COLORING CONTEST THREE IN EACH OF THESE AGE GROUPS 5-7, 8-10, 11-12
SOUVENIRS & SURPRISES for every entrant
9 valuable PRIZES!
GET YOUR ENTRY BLANK - NOW!
Puss & Boots-Meat or Fish
CAT FOOD ... 7-15 oz. cans **\$1**

DELICIOUS BAKED GOODS
PARKER HOUSE
DINNER ROLLS
DOZEN **29c**
FRUIT BARS 9 doz. **59c**

CHECK ... the SAVINGS
FLUFFO
SHORTENING
3 lb. Can **73^c**

Shelby's
1913 ADDISON AVE. E.
"PRICES LOW . . . VOLUME GREAT
. . . THAT'S THE WAY
WE OPERATE."
GOLD STRIKE STAMPS



TEXAS PINK GRAPEFRUIT
20 FOR **\$1**

DELICIOUS
APPLES **30** \$1
SWEET JUICY
ORANGES FOR . **1**

Science Fair Final Judging Set Friday

JEROME—Preliminary Judging of more than 200 projects entered in the annual annual Science Fair sponsored by the Jerome School District was completed early this week. Final Judging will be done Friday.

Projects were entered by students from grades through 12 and were representative of a wide range of scientific interest, according to Carl McKenzie, Junior High School Earth Science teacher and chairman of the faculty committee.

Projects chosen for the preliminary phase of classroom judging will be displayed in the Jerome High School Gymnasium. Final Judging and presentation of awards will take place Friday night.

The fair will be open to the public from 7 to 9 p.m. Saturday at the gym, and all parents, as well as other members of the Magic Valley community are invited.

Survey Shows Blaine Has Added Snow

HAILEY—Reuben Bradshaw, Blaine County Soil Conservation Service snow surveyor, said Wednesday his April 15 snow survey showed it is still winter in the high mountains of Blaine.

He said more than a foot of new snow has fallen since making the April 1 survey, giving Blaine County a total of 89 inches with a water content of 29.9 inches. This shows a gain of 1.2 inches of water in the 15 day period.

The lower Galena course, at Horse Creek, has 67.4 inches of snow with a water content of 21.1 inches. This is a gain of almost 2 inches of water in the two-week period.

The course atop Bald Mountain now has 81.6 inches of snow with a water content of 27.8 inches—a gain of 4.3 inches of water since April 1.

Ken McKenney of the Ketchum Ranger Station assisted with the Mt. Baldy survey and Linda Bradshaw assisted her father with the Galena courses.

Lions Chief Makes Visit To Richfield

RICHFIELD—Phillip Rice, Boise, district governor, made his official visit to the Richfield Lions Club at Ladies night and installation rites Tuesday evening at the Methodist recreation rooms.

Melvin Pope, Richfield club president, introduced Mr. Rice. He reported on the coming 50th anniversary of Lionism at Lions International this summer in Chicago. He lauded V. V. Rice for having the largest membership of any club in the world, for being the biggest and strongest supporter of Boy Scouts, the International peace essay contest, and plans to load a ship for deposed nations around the world. The ship will be loaded with self help CARE articles and products at Chicago this summer.

Winner of the essay contest will be selected at Chicago, also from among high school seniors. A \$25,000 educational fund will be given the winner. "What Would Make Peace a Reality?" is the essay subject. Judge Joe Ann Shaub, Twin Falls, will be one of the judges of the contest.

The speaker used the Lions Club pin to exemplify three important things in life—memories, dreams and hope.

New members inducted into the Richfield club by Mr. Rice were Norman Albrethsen, Jerry McGroth, John Lemmon, Ronald Ralls and Charles Butts.

Peter Schmidt was honored in a farewell ceremony and presented a gift. The desk pen was inscribed with his name and title of former president. Mr. Pope officiated in the presentation.

Special guests were Boyd Lytle, former district governor, and Lloyd Lytle, both Boise, and members wives.

Idaho News

CHURCH SPEAKS

WALLACE, Idaho (AP) — Wallace Chamber of Commerce members Wednesday heard Sen. Frank Church, D-Idaho, say Idaho could benefit from a possible silver price increase and surge in gold mining.

The Idaho Democratic club said the state had the largest gold reserve of any state, according to the U.S. Bureau of Mines.

A new extraction process of gold in fine quantities from ore has been successful in Idaho mines and might be used in other states.

BOISE TO BE CUT

BOISE (AP) — Flow of the Snake River through Obay Dam is to be cut in half for four hours Sunday to allow workers to remove sections of the Ballard bridge which collapsed when—being dismantled last month.

The Idaho Power Co. announced the flow reduction, and said the bridge was being removed to make room for a reservoir behind Hells Canyon Dam.

PASS OROFINO

OROPHINO, Idaho (AP) — Four Lewis and Clark College youths passed a river rafting permit in the Clearwater River on their trip to Portland, Ore., to celebrate their school's centennial.

The youths were on the raft taken in 1805 by the Lewis and Clark Expedition, the four college students were delayed Wednesday when a canoe capsized and dunked Bruce Muckey and moved to a room for a reserver behind Hells Canyon Dam.

9 BOUND OVER

OROPHINO, Idaho (AP) — Nine persons arrested last week for violating the law on gambling over to District Court Wednesday when they appeared there before Probate Court Judge John Losch.

The defendants were arrested in Oroya for state liquor agents and Clearwater County authorities in the Foresters Club in downtown Orofino.

Eight were charged with gambling on the premises.

NAMED TO BOARD

BOISE (AP) — Appointment of Lowell J. Roskelley, Idaho Falls, as a member of the state sanitarians board of examiners was announced Wednesday.

Warner C. Mills, State Commissioned State Engineer, said Roskelley was appointed to a term ending April 15, 1970. He succeeds Jack B. Jelke, Blackfoot, whose term expired.

Wood River Area Elects Leaders

HAILEY—New officers for the Wood River District of the Snake River Council of Boy Scouts include John E. Woodbury, chairman; Billy Knopff, commissioner; and Keith Bill Rex Shirts and Dave Lee, committee members.

Eleven Shirts of Troop No. 8 has been awarded a silver palm, having earned 15 merit badges in addition to those required for the Eagle badge. On a national average only one scout in 50 achieves the rank of Eagle-officers stated.

Now! Pepsi-Cola in One-Way, No-Deposit Bottles!

ONEWAY

Taste that beats the others cold!

Bottled by Pepsi-Cola Bottling Company
Twin Falls under appointment from Pepsi-Cola, Inc., N.Y.

KEEP

WEEKDAYS
1450 KC
on your radio dial

KEEP IS TUNED TO MAGIC VALLEY

—KEEP RADIO FEATURES—
Listen to James Shinn's Report to the Valley at 8 A.M. Monday thru Saturday and at 8 A.M. Sunday.



CRASH KILLS MAN

LOWELL, Idaho (AP) — One Montana man was killed and another injured Wednesday when their small plane plunged off U.S. Highway 12 about 70 miles east of here and into the Lochsa River.

Attendees at St. Patrick's Hospital in Missoula, Mont., said Nick Mlodragovich, 44, Butte, construction supervisor of the Anaconda Club Corps Center east of Anaconda, Mont., was dead on arrival.

Jerry McCarthy, 33, superintendent of the Corps Center, said a broken arm and other minor injuries, attendees said, He was admitted.

LAND SALE TOLD

BOISE (AP) — The State Land Department reported Wednesday the sale of 210.4 acres in Ada County to Lancelo S. and Joan M. Fleming, Boise, for \$42,000. The land was appraised at \$12,000.

FLY NEW ROUTES

MOUNTAIN HOME, Idaho (AP) — The U.S. Air Force announced Wednesday that RFC Flight 11 from Mountain Home Air Force Base will be flying new low-level routes next week.

Air Force officials say the exercise is to familiarize pilots with low-level flying techniques. The routes, to be flown at sub-sonic speeds between 500 and 1,500 feet altitude, are planned to reach into Oregon, Utah, Nevada and southwest Montana from Mountain Home.

SMYLE TO SPEAK

CALDWELL (AP) — Former Gov. Robert E. Smylie was announced Thursday as the guest commencement speaker for Caldwell High School. The ceremony is scheduled for 10 a.m. Smylie is a graduate of the College of Idaho in Caldwell and served as governor.

MOON GLO Drive In Buhl

THURS., FRI., SAT., SUN.

"ARABESQUE"
with SOPHIA LOREN
PLUS
"JOHNNY RENO"
Starring
DANA ANDREWS and JANE RUSSELL
Both in Technicolor

SAT. MATINEE AT RAMONA
"BRASS BOTTLE"

NEXT ATTRACTION AT MOON GLO
"MONKEYS GO HOME"

WINNER OF 5 ACADEMY AWARDS

ELIZABETH TAYLOR RICHARD BURTON

WHO'S AFRAID OF VIRGINIA WOOLF?

GEORGE SEGAL-SANDY DUNN'S NEW MOVIES PRESENTED BY WALKER BROS.

OPEN 6:30
START 7:00
ADULTS 2.25
CHILD 35c

Woolf 7:15 - 9:45

"OFF BEAT" — N.Y. DAILY NEWS
"WILD!" — N.Y. POST

This motion picture will probably do as much for mothers as "Moby Dick" did for whales!

Oh Dad, Poor Dad

Mamma's Hungry for Love
And Lots of Love

ROSA LIND RUSSELL
Robert Morse
Barbara Harris

Hugh Griffith-Jonathan Winters

Starts Tomorrow
Last Times Tonight
It's Like Flint

— PLUS CO-HIT —
WITTY and ZANY
"THE KNACK AND HOW TO GET IT"



GUIDANCE MAN Talks To PTA In Shoshone

SHOSHONE — Readiness and success in school was explained by Herbert Smith, Twin Falls school guidance director, at the PTA meeting here, officers announced Wednesday after their meeting. He was introduced by Mrs. Clarence Magoffin, program chairman.

New officers installed by Mrs. Paul Bancroft, were Mrs. Burton Thorne, president; Richard Jensen, first vice president; DeLen Steers, second vice president; Mrs. Doyle Bennett, secretary; and Mrs. Walter Ferguson, secretary.

Mrs. Thorne presented the past president's plan to retiring president—Velda Faughl—During the business meeting, annual reports were given by

Announcing NEW MANAGEMENT OF Green Lantern Cafe

OPEN 24 HOURS A DAY
Closed Monday
Evenings 9-9:30 till 6)
MR. AND MRS. DWIGHT PLINE
Welcome All Old and New Customers. We Appreciate Your Business
ENJOY GOOD FOOD AND FAST SERVICE
227 Addison Ave. West

NOW OPEN ★ GRAND-VU DRIVE IN THEATRE

West on Grandview Drive Near Golf Course

Boris Karloff

unlocks man's oldest secrets
and exposes the hidden
intimate shocking scenes of love...
around Our Crazy World!

Mondo Balordo

authentic scenes of life in the raw,
photographed in secret,
shockingly revealed for the first time in...

PLUS

TERROR CREEPS FROM THE FRINGE OF FEAR TO THE PIT OF HELL

a creature from the grave bears witness to murder

THE BLACK TORMENT

HEATHER BEARS/JOHN TURNER/ANN LYNN
MONDO 7:45 Adm. 1.25 Rec. for TORMENT 9:40 The Mature-Minded

Demo Women At Jerome Set Meeting

JEROME—The Jerome County Democratic Women will hold an open meeting at 8 p.m. Tuesday at the Episcopal Parish Hall, South Adams and East Avenue A.

Members are urged to bring guests, and any interested persons in the community are invited to attend.

Mrs. David Nelson, director of the "Readers Digest" program, will be featured speaker of the evening. Mrs. Robert Bruce will offer special piano selections during the program.

Members of the committee in charge of the meeting are Mrs. J. Emmet Smith, Mrs. Glen Vining and Mrs. Merrill Sumner.

Announcing NEW MANAGEMENT OF Green Lantern Cafe

OPEN 24 HOURS A DAY
Closed Monday
Evenings 9-9:30 till 6)
MR. AND MRS. DWIGHT PLINE
Welcome All Old and New Customers. We Appreciate Your Business
ENJOY GOOD FOOD AND FAST SERVICE
227 Addison Ave. West

NOW OPEN ★ GRAND-VU DRIVE IN THEATRE

West on Grandview Drive Near Golf Course

Boris Karloff

unlocks man's oldest secrets
and exposes the hidden
intimate shocking scenes of love...
around Our Crazy World!

Mondo Balordo

authentic scenes of life in the raw,
photographed in secret,
shockingly revealed for the first time in...

PLUS

TERROR CREEPS FROM THE FRINGE OF FEAR TO THE PIT OF HELL

a creature from the grave bears witness to murder

THE BLACK TORMENT

HEATHER BEARS/JOHN TURNER/ANN LYNN
MONDO 7:45 Adm. 1.25 Rec. for TORMENT 9:40 The Mature-Minded

Burley Chamber To Contact FCC

BURLEY—Burley Chamber of Commerce members will contact the Federal Communications Commission regarding the problem of poor service currently reported by Burley area viewers of cablevision.

The action was decided at the weekly chamber luncheon at Bryan's Cafe after extensive discussion. A similar letter will be sent to the Burley city council since the council issues the franchise for operation of the firm.

Palmer Saterstrom asked about getting trees to replace ones which have died. Mayor Joe Peters said if anyone wants replacement trees he should sign at the city clerk's office.

STUDENT SENTENCED

LENNINGRAD, U.S.S.R. (AP) — A Soviet court sentenced a week German student today to four years in a labor camp for spreading propaganda urging the overthrow of the Communist regime.

NOW★MOTOR-VU

It's ELVIS

SPINOUT

Micro-Cassette Tapes
SINGING
RACING
ROMANCING
with his foot on the gas and no brakes on the FUN!

LOOKING FOR A SHOW TO BLOW YOUR COOL?
Well, swing loose, bust out, and HOLD ON!

MGM—
HERMANS HERMITS
"HOLD ON!"

SPIN 7:45 Adults 1.25 Child Free
HOLD 9:30 Student 1.05

Arnie & Chise

Very Outstanding Show
Vibrant and exciting
Japanese comedienne
CACTUS PETE'S

WIN \$5 to \$500
FROM
"BIG-BERTHA"
"World's Largest Punch Board"

Every Wednesday
NO PURCHASE NECESSARY TO WIN

CACTUS PETE'S

Free Membership Drawings Every Tuesday

FRIED CHICKEN DINNER
Southern Fried
ALL YOU CAN EAT
EVERY WEDNESDAY \$1

T. F. Juvenile Probation Officer Gets Alumni Award

Receiving the Distinguished Alumni Service Award from the

College of Idaho, Caldwell, during commencement exercises June 3, will be three former students, including Helen Henderson, Twin Falls County juvenile probation officer.



HELEN HENDERSON

Mrs. Henderson, wife of Kenneth Henderson, is a graduate of the class of 1928, College of Idaho. She has held her present post as probation officer in Twin Falls for eight years. Prior to that she served 10 years as juvenile officer for Cassia County.

During her services in the two counties, she has had 14 boys accepted by the nationally known Father Flanagan's Home. To come and was accompanied 10 of them to the home.

Mrs. Henderson served as president of the Idaho Probation and Juvenile Officers Assn., and has been active in many community programs.

Senior Fete Set April 27 At King Hill

KING HILL—Annual Senior banquet will be held at 7:30 p.m. April 27 at the King Hill United Presbyterian Church dining hall with Mrs. Kenneth Jones as chairman.

Mrs. Frank Jones and Mrs. Mildred Carnahan will be co-hosts. The banquet is held yearly for the King Hill seniors who attend the Glenns Ferry school and their parents. It is sponsored by the United Presbyterian Sunday School.

Committees are Mrs. Glenn McClary, place cards and favors; Mrs. Cecil Bolt, decorations; Kenneth Jones, program; Sheri Rubery and John Lawson, music; Tom Robinson and Gloria Woodward, waiters; Mrs. Betty Lou Robinson, Sunday School superintendent; Mrs. Jones address will be given by P. C. Anderson and George Peter will be guest speaker.

Education Specialist Talks To PTA

GOODING—William Shane, education media specialist from the Individualized Learning Center at Hagerman, presented the program for the Gooding PTA Monday night at the elementary school auditorium.

Mr. Shane, with the use of slides, movies, and an opaque projector, demonstrated the purpose and operation of the center.

Mrs. Robert Bolte, scholarship chairman, announced that the PTA scholarship was presented to Lucy Perrino, a freshman at the University of Idaho. Mrs. Bernard Bolte, district PTA vice president, and past president of the Gooding unit, installed new officers, including Mrs. Jack Rice, president; Mrs. Bill Bird, vice president; Mrs. John Faulkner, secretary, and Mrs. James Wallace, treasurer.

Mrs. Gordon Einsinger spoke on the art classes she conducts in the junior-high school, and also displayed samples of the art work done by her classes.

Carol Zlatnik, a Girl Scout; Clint Zlatnik, a Cub Scout, and Clay Zlatnik, a Boy Scout, gave the flag ceremony, and the invocation was given by Rev. Harold Wilcox of the Nazarene Church.

Fourth grade mothers served refreshments, under the chairmanship of Mrs. Bolte.

WANTED MEN AND WOMEN TO TRAIN FOR THE FIELD OF

IBM

DATA-PROCESSING COMPUTER PROGRAMMING

20 WEEK PROGRAM OF CLASSES HELD IN TWIN FALLS

Persons will be selected on the basis of aptitude.

- ★ FREE APTITUDE TEST
- ★ FREE PLACEMENT SERVICE

OPERATION — WIRING — PROGRAMMING

Key Punch Verifier Sorter 360 Series Computer

Collator Reproducer Interpreter Accounting Machines

Free Demonstration Class FOR INFORMATION WRITE OR CALL

Box K4, Times-News, Twin Falls. Phone 733-0650



VAL DILLE RON ESTEP

... have been chosen to attend Idaho's Gem Boys' State. Val is the son of Mr. and Mrs. Joseph Dille, Hazelton. Ron is the son of Mr. and Mrs. Carl Estep, Hazelton, and both boys are juniors at Valley High School. They are sponsored by Lee Flora Post No. 82, Eden.

Funeral services for his sister ALMO—Jake Brusch went in-law, Mrs. Walter Brusch, Hemmett, Calif., to attend the former Nellie Loveland.

Death Takes Harry Baugh

SHOSHONE—Harry G. Baugh, 71, died at the Twin Falls Clinic Hospital at 12:20 a.m. Thursday of a short illness.

He was born July 11, 1885, at Pilot Grove, Mo., and was a World War I veteran. A member of the Baptist church, and Baugh came to Idaho in 1933 from Missouri. On Dec. 26, 1931, he married Edith Shumate, at Lawrence, Kan.

Since coming to Lincoln county Mr. Baugh had farmed east of Shoshone until about 3 months ago when he sold his ranch and retired. The couple was building a new home near Shoshone.

Survivors include his widow; three sons, Horace Baugh, Lewiston; Harry C. Baugh and Garret M. Baugh, both Shoshone; two daughters, Mrs. Russell (Rosaniel) Pace, Fairfield, and Mrs. Raymond (Barbara) Eberhard, Shoshone, and 9 grandchildren.

Funeral services will be conducted at 2 p.m. Saturday at the Bergin Funeral Chapel by Rev. John Tuckness, Oregon.

Final rites will be held in the Shoshone cemetery. Friends may call at the chapel Friday evening and Saturday until time of services.

SNOW FALLS—GRANGEVILLE, Idaho (AP)—A surprise spring snowfall dumped snow estimated at 3 to 8 inches deep on the Camas Prairie section of North Idaho during the night, causing scattered power failures in some sections.

Twin Falls Times-News April 20-21, 1967

100% CONTINUOUS FILAMENT CARPETING

Choose from Seven Rolls

\$4.95 AND UP

• RED • GOLD • GREEN • BEIGE

Blacker APPLIANCE FURNITURE

• Plush • Swands • Corvel • Candy Stripes • Living Room • Bedroom • In or Outdoor

• NYLONS • WOOLS • ACRYLANS • AXMINSTERS and WILTONS

733-1804 for FREE Estimate

SHOP AND SAVE

ZEE BATHROOM TISSUE 3 Roll Pkgs. \$1

CORNING WARE SPECIALS! MENU-ETTE SETS 3 Corning Pans with Lids REG. 12.95 \$9.99

SAUCEMAKER 1 quart size with lid REG. 4.50 \$3.99

GARDEN HOSE SPECIALS! REINFORCED RUBBER 1/2 inch Inside Diameter 50 Foot Long \$4.99

RICHARD HUDNUT Shampoo With Egg or Creme Rinse Reg. 1.75 NOW ONLY 77c

LIT Home Permanent A bargain at \$1.69 A steal at \$1.00

General Electric 4 SPEED PORTABLE PHONOGRAPH Model RP3010 12.87

MODEL RP1771 RADIO - PHONOGRAPH COMBINATION ... only 21.87

FISHING TROUT NETS 47c

CANVAS CREEL JUMBO 99c

JOHNSON REEL "Lester" Fish-Button Reg. \$12.00 \$6.87

STYRO JUG 1/2 gal. with handle and spout 79c

CATALYTIC HEATERS. Safe, dependable heat. Put out full capacity no matter how cold the weather. Flameless, no harmful fumes. Heat cabin, tent, boat, duck blind.

3500 BTU Reg. \$24.95 15.99

SUN GLASSES Reg. 98c - \$2.98 One Group YOUR CHOICE 1/2 PRICE

Get 50c FOR TRYING NEW Chesterfield Menthols Come in for the details!

MIXED NUTS Large Vacuum Tins 59c

TABLEWARE REG. 12.95 7.99

"PRESTO" Pressure Cooker 4 Quart Regular 12.95 8.99

RIGHT THIS WAY FOR garden BULBS

CANNAS #1 39c ea.

DAHLIAS #1 39c ea.

Assorted Colors GLAD BULBS .. 3 for 23c

Assorted Colors Begonia Bulbs .. 2 for 49c

AMARYLLIS #1 49c ea.

Bagged Varieties Assorted Kinds 59c bag

SPECIAL PURCHASE! RECORDING TAPE 150 Foot 3 Inch Reel Acetate 4 for 99c

300 Foot 3 Inch Reel Mylar 2 for 99c

600 Foot 5 Inch Acetate 69c

1200 Foot 7 Inch Reel Acetate 99c

YOUR Rexall AGENCY

Free Prescription Deliveries 733-6616

Carve YOURSELF & Save on DRUGS

FIRST SECURITY BANK & TRUST

Black & White Enlargement SPECIAL 5 x 7 FROM YOUR FAVORITE NEGATIVE Reg. 60c 29c

Speck's Paintings Receive Much Comment

CHICAGO (AP) — The paintings of Richard Speck, creator of death-row workmen, convicted bank robber, received their first public display amid a burst of comment from art critics and psychiatrists.

At the same time another psychiatrist, who interviewed Speck two dozen times before he went on trial for the murder of eight nurses, was fired from his position at Cook County Jail.

The psychiatrist, Dr. Marvin C. Ziporyn, said he had acted "within the ethics of my profession" in commenting on published excerpts of his reports on Speck.

He also announced he was preparing a book based on the interviews.

"Nobody is going to be interviewing prisoners in such a manner as to make a profit from it," said Sheriff Joseph J. Woods of Cook County who fired Ziporyn.

The paintings, published Wednesday in Chicago newspapers, range from idyllic pastoral scenes to a sketch of a rearing white horse poised to stamp on a colled rutsnake. They were completed before and during the trial in which Speck, 25, was convicted of the murders with the recommendation of death in the electric chair.

Speck began to paint at Ziporyn's suggestion shortly after his arrest last summer.

The paintings, which Speck gives away, are of dubious value to art critics. Psychiatrists, however, found them fascinating. Eventually they may, because of their novelty, provide a sizeable income for Speck.

Dr. Mischa Zaks, assistant professor of psychology at Northwestern University, said

"Here he is painting beautiful peaceful pictures. It shows some sort of dissociation from the on-going situation (the murder trial). To be able to detach yourself from a life-situation where you are fighting for your life, and where life and death are being judged, is indicative of a real split of emotions from reality. Maybe that is a clue."



"AMERICANS AND THEIR GUNS," a National Rifle Association publication, was presented to Congressman George Hansen, right, by Grant Sanborn, Twin Falls, left, while he was in Washington attending NRA's 36th Annual Convention. Mr. Sanborn and other NRA representatives discussed pending restrictive gun legislation with Congressman Hansen who supports legislation which emphasizes penalties for misuse of weapons, contending "that people, not guns, commit crimes."

T.F. Winners Of Poster Contest Told

Winners in the annual Hite the Handicapped poster contest were announced Tuesday during the regular noon luncheon meeting of the Twin Falls Hite the Handicapped Committee at Koto's Cafe.

Winners are Calvin Pyno, first, 25, Robert Stuart Junior High School; Maggie Florence, second, 315, senior high school; Mae B. Browning, third, 310, senior high school; and Marlin Alford, fourth, 35, Robert Stuart.

Receiving honorable mention were Susan Wenger and Rod Hamlin, both senior high school students, and Basil Ryan and Melvin Pyno, both Robert Stuart.

Awards and checks were presented by Bill McHugh of the Idaho Employment Agency. Mr. McHugh announced there were 133 handicapped persons placed in jobs during 1966 and 7 during the month of March this year, through the combined efforts of the employment agency and the committee.

Ernest Jellison, president, presided over the luncheon.

'Big Brother' Directive Is Quashed

By FRED S. HOFFMAN.

WASHINGTON (AP) — The Defense Department has killed a Navy "big brother" directive, it was learned today.

The directive advised civilian employees to seek "wise and mature counsel" before linking up with persons or organizations of a political or civic nature.

A Senate Constitutional Rights subcommittee became interested in the directive weeks ago, and raised questions about it.

The document was issued under the Navy's security program and was headed "Suggested counsel to employees."

It said: "A number of our citizens unwittingly expose them-

selves to unfavorable or suspicious appraisal which they can and should avoid.

"This may take the form of an indiscreet remark; an unwise selection of friends or associates; membership in an organization whose true objectives are concealed behind a popular and innocuous title; attendance at and participation in the meetings and functions of such organizations even though not an official member; or any of numerous other clever means designed to attract support under false colors or serving to impress an individual with his own importance."



Coming Back 'Bull Pen' Is Bulldozed

NEW YORK (AP) — Society orchestra leader Meyer Davis says old-style dancing—that's where you hold your partner—may be on the way back.

The 71-year-old Davis, who has catered to the musical whims of dancers for 45 years, says old-style dancing is beginning to tire of having a contest with a partner.

The younger set, he said Wednesday, is "beginning to see there's pleasure in holding a member of the opposite sex."

Prison Casino "Bull Pen" Is Bulldozed

CARSON CITY, Nev. (AP) — The "Bull Pen," one of the most unusual casinos anywhere, has been bulldozed.

Warden Carl Hoeker had the gambling hall—a room off the maximum security yard at the state prison—demolished last week. He said it was a bad influence on inmates.

"It was just like raising a window shade in a dark room," Hoeker said. "I wouldn't want to look some of these boys in the face and call them slaves."

Games in the Bull Pen, run by the inmates, ranged from poker to blackjack to craps.

The crap crocheting

Teacher Feted At Bliss Cafe

HAGERMAN—A farewell dinner and party was given in honor of Dorothy Phelps, who has been coordinator of the Individual Learning Center at Hagerman High School the past year, Monday evening at the Ox-Bow Cafe in Bliss.

Jack Martin of the faculty was master of ceremonies. Guests included teachers and school trustees and their husbands and wives.

A gift was presented to Miss Phelps, who will make her home in Missoula, Mont.

Boy, 13, Finds Pot Of Gold Along River

MUSKOGON, Mich. (AP) — A Muskegon boy found a pot of gold by the banks of the Muskegon River — an 11-year-old Danny Shunta, 13, was putting around by the river on March 27, 1966, looking for interesting rocks when he found a glass jar stuffed with \$2,999 worth of greenbacks.

Danny took the money home to his father, Rudolph, who turned the hoard over to Muskegon police.

Now police have returned the money to Danny.

Under Michigan law, if no one claims lost articles within a year, the finder gets to keep them, provided a reasonable effort has been made to locate the owner.

Danny, an eighth grader said he plans to use the money to finance a college education.

Warden Carl Hoeker Is Promoting Handicrafts, Bridge, Chess, Athletics

Hoeker is promoting handicrafts, bridge, chess, athletics, and other activities to take up the slack.

"Knitting? It's common in state prisons," Hoeker explained. "I wouldn't want to look some of these boys in the face and call them slaves."

Games in the Bull Pen, run by the inmates, ranged from poker to blackjack to craps.

Growth Viewed

BALTIMORE, Md. (AP) — Although its rate of growth this year is not expected to match that of 1966, American Telephone & Telegraph will continue to grow faster than the economy, says H. J. Romnes, chairman of the AT&T board.

Now police have returned the money to Danny.

Under Michigan law, if no one claims lost articles within a year, the finder gets to keep them, provided a reasonable effort has been made to locate the owner.

Danny, an eighth grader said he plans to use the money to finance a college education.



MEETING CALLED

SALT LAKE CITY (AP) — Gov. Calvin L. Rampton has called a meeting of law enforcement officers and city and county commissioners from the metropolitan centers of the state Friday to discuss Utah's liquor and locker club laws. The meeting will be in the Capitol at 2 p.m.

Dr. Louis A. Catellier
Podiatrist — Foot Specialist
ANNOUNCES THE OPENING OF HIS OFFICE AT
153 THIRD AVE. NORTH
Twin Falls, Idaho 83301
Phone 733-6018 Office hours by appointment

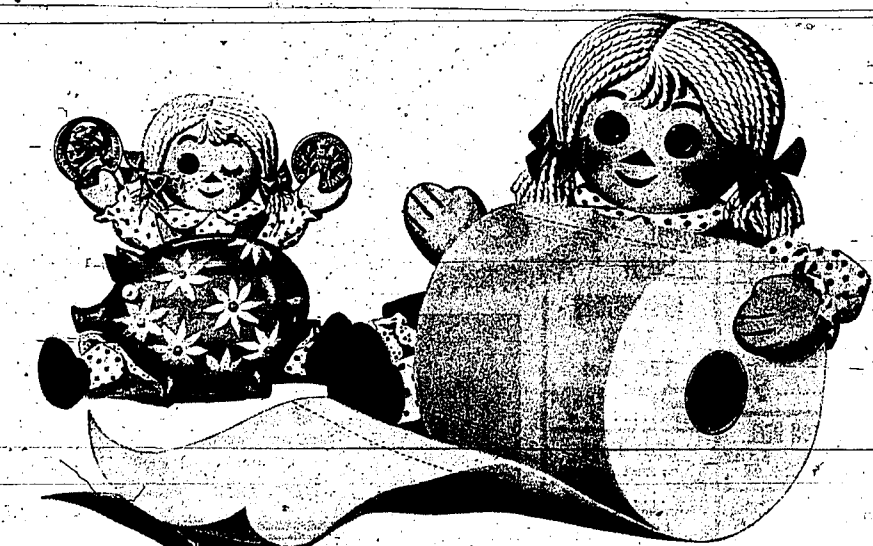

Our MD saves "softly"

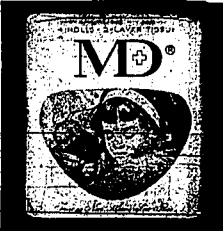

You don't have to break the bank to have a nice, soft bathroom tissue. Not with MD around. Here's a two-layer tissue at the one-layer price—in white or soft pastels. Stock up on MD and tuck away the savings for other nice things you want.

GEORGIA-PACIFIC THE GROWTH COMPANY

HEARING PROBLEM? with comfort sound
TELEX is your answer
For information, appointment of a free test evaluation see personnel at camera counter.
PENNY-WISE DRUG
Fresh Hearing Aid batteries for all makes of aids.

SWENSEN'S Magic Markets

TWO CONVENIENT LOCATIONS
628 MAIN AVE. S. and SOUTH PARK
STORE HOURS: 8 A.M. TO 10 P.M. MON. THRU SAT.
CLOSED EVERY SUNDAY
Prices Effective Thurs - Fri. - Sat. and Mon.

PORK STEAK .. 39c lb.

LARD 4 lbs. 45c

BEEF ROAST ... 35c lb.

LUNCH MEAT	SAUSAGE
Assorted 2 lbs. 98c	Bannock 3 lbs. 95c

Yellow Onions 50 lbs. 79c

BANANAS Chiquita 2 lbs. 25c

RADISHES and GREEN-ONIONS	CANTALOUPE
2 bunches 9c	2 for 25c

FROZEN VEGETABLES

Western Family
Peas, Corn, Mixed
and Broccoli **7 FOR \$1**

RED SNAPPER	BEEF STEW
Lb. 43c	Ellis 300 size 3 for \$1

COLD CREAM SOAP	ALKA-SELTZER
White King 6c bar	Reg. 67c 49c

MARGARINE PEACHES
TASTEWELL . . 3 lbs. 87c Libby's halves or slices; 2 1/2 size . . 4 for \$1

Chili Con Carne with beans Ellis 300 size . . . **4 FOR \$1**

COFFEE Western Family . . . **3 lbs. \$1.69**

Salad Dressing Saled Bowl quart. . . **39c**

Officers For Church Listed At Richfield

RICHFIELD—Officers for the Richfield Methodist Church have been elected for the year at the quarterly conference. The church year begins June 1.

Everett Ward and Carl Paulson were elected trustees to serve with Eugene Alexander, Clarence Lemmon, Mrs. C. M. Fridmore, and church-play leader, Albert Pelley.

Stewards are Mrs. Max Behr, Mrs. Albert Pelley, Mrs. Myrtle Riley, Mrs. Eugene Fiddis, Mrs. Blanche Fiveland, Mrs. Carl Paulson, Mrs. Joe Seward, Mrs. Jack Hubsmith and Mr. Pelley.

Commission chairmen are Mrs. Fridmore, membership and evangelism; Mrs. Behr, education; Mrs. Pelley, missions; Mrs. Riley, Eugene Alexander, stewardship and finance; and Mrs. Fiddis, social concerns.

Mrs. Myrtle Riley is church treasurer. WES president and lay member to annual conference with Mrs. Pelley and Mrs. Fridmore.

Mrs. Pelley is church school superintendent for the adult department and Mrs. Fridmore, children's division.

Communion stewards are Mrs. Riley, Mrs. Charles Sluder and Mrs. Joe Seward. Committee for boardings and rooms is composed of Mrs. Riley and Mrs. Fridmore. Mrs. Pelley is membership and recording secretary. Mrs. Fridmore is in charge of memorials, and Mrs. Pelley, Mrs. Fridmore, and Clarence Lemmon, board of directors.

Albert Pelley, Everett Ward and Carl Riley, serve on the livestock committee. Mrs. Fridmore was named to serve on the pastoral relations committee, and also elected with Alexander to serve on the nominating committee.

Rev. Wendell Coo, superintendent of the Eastern district, Boise, conducted the Monday night conference.

Little Slow

PITTSBURGH (AP)—Army Sgt. Maj. John L. Wright received the Bronze Star Wednesday for "exceptional combat"—23 years ago.

Wright, intelligence sergeant with the 18th Artillery Group air defense, distinguished himself in North Africa and Sicily during World War II, but said he didn't get around to doing the paperwork necessary to get the award until recently.



ONE, TWO, THREE—KICK! This unusual chorus line will be part of the entertainment at the Scout-O-Rama at 7:30 p.m. Saturday at the High School gymnasium. Instructing the dancers in the gyrations is Mrs. Willa Dean Nielsen, far right. Dancers, from left, are Jerro

Cover, Joe Clements, Dr. Charles Mannew, James Kinney, John Bertle, Douglas Neville, Richard Cook and Jack Smith. The Scout-O-Rama is being produced by the Southside District of the Snake River Area Council. (Times-News photo)

Young Man Walks From Classroom To Conduct National Symphony Orchestra

By **JOSEPH BENHAM**
LA PAZ, Bolivia, (AP)—How many students walk out of the classroom and onto the podium as conductor of a national symphony orchestra—via the Peace Corps? The list starts and ends with Gerald Brown.

Brown, 24, was a semester away from his master's degree at the Juillard School of Music in New York when he heard that the national symphony of Bolivia lacked a conductor.

"It seemed a very rare situation," Brown says with understatement. So he began what has been essentially a selling job.

Convincing the Peace Corps to accept him and send him here; convincing the symphony directors to name him; convincing the musicians to do things his way; convincing the public.

The Peace Corps, Brown recalls, had to overcome reluctance to put a volunteer in a job subject to "public consideration." In press and public criticism, Brown persuaded them.

The symphony governors were convinced through an audition last August, a month after Brown arrived. He was named conductor in September.

Selling himself to the musicians, Brown said, "was just a matter of doing a good job." How well he succeeded may be deduced from the musicians'

acceptance of an increase in rehearsal time, from an average of two or three hours per week to as much as eight hours of sectional and full orchestral practice. Also, the orchestra grew from 63 to 75 members in the final three months of its season.

The public, which had treated the orchestra with indifference during much of its 25 years, also responded. Their first concert was sold out—days in advance and scalpers were getting as much as three times face value for tickets.

The press generally has been favorable, and Brown is anxious to see how the critics react to this season's innovations in the repertoire, including the works of such composers as Aaron Copeland, Virgil Thomson and Samuel Barber.

Brown hopes to have two thirds of new music for the orchestra: scores by new composers, and new, printed copies of scores dating from previous years.

"When I came here, I found that the library consisted about 80 per cent of hand-copied scores," Brown recalls. "They would buy only one copy—that was all they could afford—and then make copies by hand for the individual musicians." Chamber groups from the symphony have played for embassies functions in return for

cost: \$300 and a double bassoon (\$1,500).

Brown would like to see the individual musicians buy their own instruments, but says that with a pay-scale equivalent to \$50-150 per month, this is not necessarily practical.

A sandy-haired French horn player, Brown is quiet about what he has accomplished to date. He prefers to talk about the future. He is working on a series of cultural exchange projects with Argentina and Brazil, under which Bolivian brass and chamber groups and soloists would go to those nations and

perform the music. Dutch, French and German embassies.

Along with new music, the orchestra needs new instruments, both as replacements for existing instruments of poor quality and as additions. Brown particularly wants to add an English horn (approximately

Brazilian and Argentine artists would appear in this country. He plans to start youth concerts and to take the symphony on tour within Bolivia.

In addition to his conducting duties, Brown, whose salary as a Peace Corps volunteer is \$100 per month, teaches conducting. His classes include eight students he has accomplished to date. He describes as promising.

Brown says he has considered extending his two-year Peace Corps tour to stay with the orchestra, and there has been discussion of the orchestra hiring him on a private basis.

after he leaves the Peace Corps. He has a year to decide.

Brown attended Arizona State University at Tempe, and spent two seasons each as a French horn player with the Phoenix Symphony and the Aspen (Colo.) Festival Orchestra. He is from Douglas, Ariz.

MISSILE TESTED
PARIS (AP)—The French navy on Wednesday successfully tested a prototype of the hydrogen-bomb-carrying, Polaris-type missile it hopes to have in service in late 1969, the Defense Ministry reported.

Write-In NURESSBORN

(AP)—With five pretty coeds to choose from, students at Middle Tennessee State University elected a pig as May Queen on a write-in vote.

Paula Mae Pigg, one month old, 15 pounds, and measuring 20-23, got 718 votes, to tie for the nearest human challenger in Wednesday's election.

There was talk of a runoff, or a new election on the grounds that Paula Mae is not a student, but the other contestants withdrew from the race after learning they had been beaten by a pig.

Posse-Ettes Elect Aides

JEROME—Officers for the Jerome Posse-Ettes were elected at a meeting held at the Magic Valley Cafe. It was reported Thursday.

Kay Benson will serve as drill master of the group this season. Karen Pios was elected president and Debbie Scheer secretary-treasurer. Board members elected were Kathy Thomason, Connie Thomason and Kathy Blake.

Miss Benson announced that drill will be held this Saturday at the fairgrounds, starting at 2 p.m. Members are asked to bring their horses, as the group will ride, weather permitting.

It was noted by Miss Benson that any girl from the age of 10 years up who can handle a horse is invited to join the group. Annual dues are nominal.

Now!

This beautiful full-color picture of one of history's most dramatic events — yours

FREE

with purchase of 3 tall cans of SEGO MILK



Miracle of the Gulls.

In the spring of 1849, black waves of crickets swarmed over the Mormon Pioneers' first crop of corn and wheat, consuming everything in their path. There seemed no stopping the onslaught, and the pioneers could at last only fall on their knees and pray. Then it happened. Clouds of sea gulls suddenly swooped in from Great Salt Lake and devoured the pests . . . and a thankful people were saved from almost certain starvation!



Beneath the lithographed reproduction of the painting on its 11" x 15" mount, suitable for framing, is a brief story of this remarkable historical moment.

Get your free picture at your food store when you buy 3 tall cans of Sego Milk—or send 3 labels with your name and address to: Sego Milk, P. O. Box 934, Salt Lake City, Utah 84110.

When you can't see her laughing face, her voice can tickle you pink with a Long Distance call. Go ahead. Call now.

It's fast and easy to Dial Direct.

Mountain States Telephone

World Dignitaries Will Attend Funeral

By CARL HARTMAN
BONN, Germany (AP) — West German officials beside the Rhine between the temporary capital of the Western world meet with President Johnson and other government leaders assembled for the funeral of Konrad Adenauer, Charles de Gaulle, Britain's Prime Minister Harold Wilson and other top men of the North Atlantic Treaty

Organization will also attend the state services Tuesday in Cologne's Roman Catholic cathedral for the 81-year-old ex-chancellor who rebuilt West Germany from the depths of wartime defeat.
It will be the largest gathering of Western government

heads since the funeral of President John F. Kennedy in November, 1963.
The White House announced that Johnson would fly to Germany for the funeral, making no mention of the President attending his trip to other European areas. The general feeling in Washington was that this was unlikely.

It will be Johnson's first visit to Europe since he became President, but there was speculation in Bonn that the gathering of Western leaders would give the U.S. President the opportunity for talks with West German Chancellor Kurt Georg Kiesinger and De Gaulle on major issues between their governments and Washington.
But the belief in Washington was that state funeral was not a suitable occasion for such discussions and that Johnson's coming with the foreign leaders would be of a more casual nature, such as those he had in Washington with the statesmen who attended Kennedy's funeral.



PROCLAIMING GRANGE WEEK, April 16 to 22, in Idaho is Gov. Don Samuelson, seated. Prior to signing the proclamation, standing from left, Carl Stanger and Nelvina Wond, wife of Stanger, and a Century Young Grangers, presented the governor a book entitled, "The Grange 1867-1967, a Century of Service." The proclamation urges all to cooperate and recognize the Grange in Idaho as a Farm Family Fraternal Organization contributing significantly to Rural America.

Potato Meet Set Saturday In Rupert

RUPERT — A special meeting for potato growers has been called by the Middlesex County Farm Bureau for 8 p.m. Saturday at Hirlings Cafe.

All Farm Bureau members are welcome to attend for a discussion of potato prices, marketing and bargaining. Forrest Severe, state commodity director of the bureau, will lead the discussion.

Committee appointments for the county bureau were announced this week by the executive council.

Ruben Weber was named chairman of the livestock committee; assisted by Henry Schodde, Reed Arthur and Frank Hunt.

Named to the membership committee were Noel Croft, chairman, and Ernest Chaete, Hunt and Charles C. Garner. Resolutions, Kenneth Shufeldt, chairman, David Spreier, first vice chairman, and Charles W. Williams, dairy, Ronald M. Hawkes, chairman, and Forrest Son, Reed Lewis, Noel Croft, Wayne Sunderland and Melbert Taylor; field crops, Spreier, chairman, and Maurice Murphy, Warren Hiss, Don Garner and Norman Hald. Arvil Hanshaw will head the political education program committee, assisted by Walter Mackay, Blair Spaulding and Lowell Maughan.

Mr. and Mrs. Charles C. Garner are co-chairmen of the young people's committee, assisted by Mr. and Mrs. Larry Hanger, Mrs. Edna Hanger, Mrs. Garner and Mr. and Mrs. Heins.

Officers of the organization are Richard Hanks, president; Shufeldt, first vice president; Weber, second vice president; Mrs. Carl G. Williams, county director-treasurer, and county directors Spreier, Haver, Garth Atwood, Hunt, Chaete, Merrill Maxfield, Hawkes, Croft, and Mrs. Foyne Shouse, women's chairman.

During the business meeting a committee appointed to select candidates for Grassman of the Year and Farmer of the Year was Chaete, chairman, and Fred Press, Hunt, Atwood, and Chaete.

Plans were formulated for a scholarship to be given to Future Homemakers of America and Future Farmers of America by the local bureau, with Spreier heading the committee. Present plans are to alternate the scholarships between the boys and girls each year.

Doyle Lowder, assistant superintendent of the County Youth Schools, assisted Spreier in setting up rules for the project. Applications are available to any FFA or 4-HA member through the high school counselors or the Farm Bureau. The County Board will interview the applicants.

HOTEL PICKETED
FUKUOKA, Japan (AP) — Fifteen university students protesting U.S. policy in Vietnam today picketed a hotel in this southern Japanese city where U.S. Ambassador U. Alexis Johnson was staying.

FARM Auction Calendar

APRIL 21
MAYNARD, MISSOURI
FURNITURE SALE
Advertisement: April 19 and 20
Auctioneers: Wain, Eiler, Wall and Messersmith

April 28
BILL ANDERSON, DECLO
Advertisement: April 26 and 27
Auctioneers: Wain, Eiler, Wall and Messersmith

April 29
TIBBETTS REGISTERED
HEREFORD SALE
Advertisement: April 27 and 28
Auctioneers: Wain, Eiler, Wall and Messersmith

Legislative Reapportionment Showdown To Face Senate

WASHINGTON (AP) — The Senate in "a matter of weeks" will face a showdown on the controversial subject of legislative reapportionment, predicts Senate Republican Leader Everett M. Dirksen.

Dirksen told newsmen Wednesday he expects two more states to submit some petitions calling for a constitutional convention to consider whether states should be allowed to apportion one legislative house on a basis other than population.

That would bring to 34—the necessary two-thirds required by the Constitution—the number of states petitioning for the convention in the aftermath of the Supreme Court's "one man-one vote" edict. It required all legislative bodies to follow strict population guidelines for districting.

In a two-hour floor debate, Sen. Joseph D. Tydings, D-Md., said Congress should not consider calling a convention until at least five more states petition. He warned that such a convention could involve other moves to change the Constitution.

16 Valley Girls Get Top Ratings

RUPERT — Sixteen girls from throughout Magic Valley schools who received top ratings on their soprano solos at the Fourth District Music Festival last week at Rupert were inductively listed in Tuesday's Times-News as having received A ratings. All received A ratings. They include Carol Tervey, Buhl; Jane Sorenson, Burley; Jill Quigley, Castleford; Faye Lancaster, Filer; Baha Everett, Shoshone; Cheryl Anderson, Gooding State; Hanna Akers, Chazy; Sandy and Helen Wood, Hagerman; Sharon Bledsoe, Teton; Sally Gibbs and Susan Ebert, Minico; Janet Questions and Sylvia Bledsoe, Wood River; and Cecel Monte and Janet Walker, Glenns Ferry.

Valley Traffic Courts

Benjamin J. Leavelle, Gooding, was fined \$100 and had his driver's license suspended for 90 days by Judge Russell C. Shaud for drunk driving.

Judge Shaud also fined Chris William Thompson, Twin Falls, \$14 for speeding.

FUN THINGS HAPPEN WITH SMIRNOFF

You can't decide which one you like the best: Smirnoff Screwdrivers with the zesty taste of orange juice. Bloody Marys with tomato juice. The Smirnoff Mule with 7-Up. The driest Martinis. The smoothest drink on-the-rocks. Filtered through 14,000 pounds of activated charcoal, only Smirnoff makes so many drinks so well. Try them all. Have a ball! Always ask for Smirnoff Vodka.

Smirnoff leaves you breathless. VODKA

ABC ROOFING and IMPROVEMENT

Just in time for Spring
BIG-10% DISCOUNT ON ALUMINUM & STEEL SIDING
ROOFING of all TYPES
and REMODELING
5 YEARS FINANCING ON APPROVED CREDIT.
As Low as \$5.00 per month
Up to 6 months before
WE WILL SAVE YOU MONEY EVERY TIME YOU CALL
733-4138
All Work & Material Guaranteed

Dismissed Priest-Professor States Theologians Must Have Some Freedom

By TOM SEPPY
WASHINGTON (AP) — A young priest-professor whose dismissal from his Catholic University teaching post has sparked faculty and student protests—says—Catholic theologians must be free to pursue religious truths on Catholicism in a more open manner than the Rev. Charles E. Curran, "the Catholic theology in America and Catholic university education are in question."

After the faculty boycott was announced, student leaders urged the 6,000-member student body to stay away from classes. The students planned another demonstration today.

Hundreds of students were absent from classes Wednesday to attend rallies for Father Curran and to establish a vigil in front of the administration building.

Father Curran, who came to Washington in 1965 after four years at St. Bernard's Seminary, Rochester, N.Y., was notified Monday of the Board of trustees decision to terminate his contract.

The faculty's resolution said the board's decision is "a repudiation of the professional judgment and integrity of the faculty of the School of Theology, as well as the professional judgment of the Academic Senate."

The faculty recommended last Nov. 10 that Father Curran be promoted to the rank of associate professor. The Academic Senate approved the promotion March 21.

The Board of Trustees, which includes cardinals and archbishops from around the country, normally passes only on full professorships.

He held a news conference in the village cemetery in the Rhine River hills—no far from his home where he died in his sleep Wednesday.

In the wooded plot are the graves of his parents, an uncle, his two wives and a son who died when he was five days old. Adenauer's grave is marked by a blue and yellow panes and red, white and yellow primroses.

Adenauer had planted roses, his favorite flower, but they did not flourish under the trees.

Adenauer's body was buried Saturday morning when West German Border Guardsmen bring Adenauer's body from Bonn to the big Cabinet meeting room at the Palais Schaumburg in Bonn.

The body will lie in state Saturday and Sunday. On Monday it will be taken another 20 miles along the river to Cologne where he was born and was mayor for 16 years, until the Nazis ousted him from office. There it will lie in the Cologne cathedral.

On Tuesday morning, West German President Heinrich Lübke will preside over an official ceremony at the funeral building in Bonn. A pontifical Requiem Mass will be celebrated in the cathedral that afternoon by a high Roman Catholic prelate.

A West-German naval craft will then take the body back up the Rhine to the cemetery.

West-Germany is in mourning today with flags at half-staff. All political parties canceled the balance of their campaigns for state elections Sunday in Schleswig-Holstein and Rhineland-Palatinate.

Idaho State Police said the calf—ran-out-of-a-driveway about 10 miles northwest of Filer into the path of an eastbound 1957 Ford driven by Jannita L. Bolinger, 45, of Filer.

They said the Bolinger vehicle struck the calf, throwing it into the side of a westbound 1958 Dodge truck driven by Ralph E. Peterson, 29, Buhl.

No damage was done to either vehicle, and both drivers were uninjured.

Calf Killed When Struck By Car

Idaho State Police said the calf—ran-out-of-a-driveway about 10 miles northwest of Filer into the path of an eastbound 1957 Ford driven by Jannita L. Bolinger, 45, of Filer.

They said the Bolinger vehicle struck the calf, throwing it into the side of a westbound 1958 Dodge truck driven by Ralph E. Peterson, 29, Buhl.

No damage was done to either vehicle, and both drivers were uninjured.

See This Week's Large I.G.A. Ad for More of Our Big —

FOOD SPECIALS

"Ripplin Good" Asst. Cookies Mix or Match 4 pkgs. \$1

"Libby's" Vienna Sausages 3 cans 69¢

"Libby's" PA-Gr-Frt. Juice Drink 4 46-oz. cans 89¢

Fresh Fruits & Vegetables

GRAPEFRUIT Texas Pink 20 for \$1

Fresh Waxed Strawberries 4 \$1

New Crop Yellow Hammons OMONS 5 lbs. 39¢

Fresh New CABBAGE 2 heads 25¢

Dependable Delicious Meals

"Bantley" Fresh Flower Fed FRYERS 2-1/2 MIN. EACH 79¢

"Mojesty" Brand Danish Canned Ham 1 lb. 159¢

"Mojesty" Brand Danish STANWELL BACON 1-lb. 69¢

EAST SIDE MARKET

614 EAST MAIN
OPEN 7:30 A.M. TO 8 P.M. CLOSED SUNDAY

"There isn't a better intermediate size car sold in the United States than the 1967 Rebel"

says Tom McCahill, automobile expert for Mechanix Illustrated.

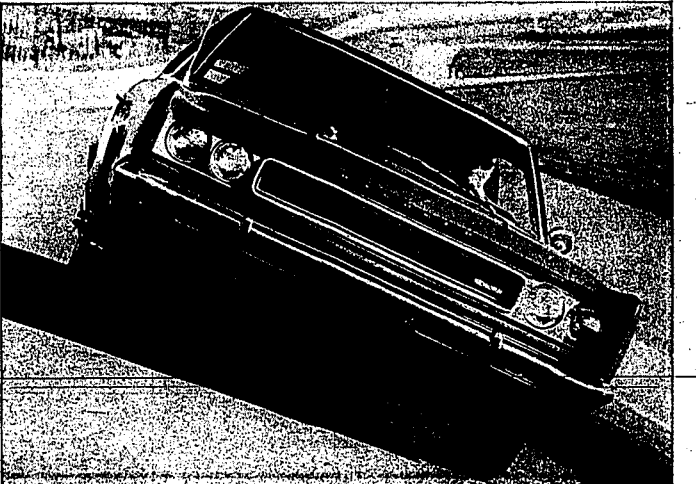

Tom McCahill recognizes the automobile industry for Mechanix Illustrated. Recently, he took out an SST hardtop equipped with a 343 cu. in. Typhoon V-8 for an exhaustive series of road tests. How did our Excitement Machine perform? "In roadability and performance, it would top most of the newer specialty cars. There's absolutely no plowing and little body roll. The Rebel's car, when going over ruts or across dirt roads, is excellent."

What about comfort? "It's extremely comfortable and relaxing to drive. In straight-line driving the SST is as comfortable as the 2-0 speed."

How about Rebel's new four-link rear suspension? "Of all the new sporty-type cars, as they come from the showroom, Rebel has by far the best and safest suspension of this whole kit and caboodle."

And the looks? "As sharp in appearance as a thousand-dollar bill. And from a cost angle, Rebel's not overpriced."

This is your kind of excitement, created by American Motors. A company that has excelled in a line of six-passenger Excitement Machines that give you more excitement for the money.

See your American Motors/Rambler Dealer. He'll convince you the 1967 Rebel is the best intermediate built in the country today. Then do what Tom McCahill did. Take a test-drive.

American Motors builds your kind of car
AMBASSADOR • MARLIN • REBEL • RAMBLER AMERICAN

WILLS MOTOR CO., 236 Shoshone St., West

Proponents Of Seating Powell See Battle

By CARL P. LEUBSDORF
WASHINGTON—Proponents of seating Adam Clayton Powell admit they'll face an uphill fight in the controversial House Democratic caucus to claim the seat to which he was overwhelmingly re-elected last week.

Although any new showdown in the 3-month-old liberal will not come before the caucus on the earliest, 11th Illinois Demo-

crats made public Wednesday as the scenes drive to seat Powell.

But their appeal to fellow caucus members in the caucus matter in accord with the spirit and the letter of the Constitution was coupled with an admission that few votes have switched since the House voted March 1 to exclude the flamboyant New York politician.

"It appears that a majority of the House is prepared to exclude Powell again," they said.

Headcounts made by a number of House leaders, in order to detect the changes in caucus members, have revealed that most members would vote now as they voted then. This would mean Powell again would be excluded, and another new election would have to be held for the New York 10th District seat, New York election officials said, meanwhile, that it might be a week or longer before certification of Powell's election could be on its way to the House.

What happens then has not yet been decided. Powell's attorneys are reported split on whether to accept his appearance here until the courts rule finally on his suit to overturn the New York election, and others want Powell to return here to fight for his admission.

Powell remains on his Bahamian fishing retreat of Bimini, keeping largely to himself and "weighing possible courses."

Auto Workers Demand Benefits

By A. F. MAHAN
DETROIT (AP)—At least one United-Auto Workers faction is demanding a wage and fringe benefit gain of 20 per cent over the next three years as part of its union's 1967 contract goals.

The 30 per cent "package" was proposed in leaflets handed 3,000 union delegates meeting today. The leaflets outlined a four-point program and bore the names of 10 local union presidents and at least one member each from eight other locals.

There is little doubt that delegates would shunt aside the four-point program in favor of a broader more flexible approach proposed by UAW President Walter P. Reuther who says "any new contract must carry a guaranteed annual income."

The four-point program proposes optimal retirement at full pension after 30 years service, reclassification of non-management paid prior auto insurance; a 35 or 37 1/2-hour work week, with

substantive money is left from 30 per cent going into wage increases.

Robert Weissman, president of the 100,000-member local at Twinsburg, Ohio, calculated the four-point program which he says should provide a wage increase of at least 3 per cent a year, after the other three demands are met.

"The UAW's year-old independent parts and supplier contract re-organizing workers in supplier plants, appealed to negotiators to pay special attention to job security."

Newsletter Is Costly For Senator Clark

WASHINGTON (AP)—Asking his constituents if they should run again has unexpectedly cost Sen. Joseph S. Clark, D-Pa., \$1,876.60.

A congressman or senator's newsletters to the folks back home qualify for the free-mailing privilege, but they may not touch on political matters.

Clark recently sent out more than 97,000 newsletters asking his constituents for their views on numerous legislative matters. But he also included this query: "Should I should run again for the Senate in 1968?"

The Philadelphia Inquirer ran a story about the question of misuse of the free-mailing privilege.

Clark gamely asked the Post Office Department if it felt his newsletter had a political taint. The Post Office Department handled the problem to the Justice Department, which replied that it appeared to be.

Clark's attorney wrote a personal check for pay five cents postage for each newsletter.

Jerome FHA Aides Speak In Hazelton

HAZELTON — Paul Sullivan and Joe Akins, directors of the Home Administration office in Cassia County, were special guests of the Hazelton Lions Club at a meeting Tuesday evening in the Presbyterian church save.

Mr. Akins gave an informal presentation on the national and personal loans. This was to help the club make a decision on whether to build a tennis court at the city park here.

Members decided to have the Community Betterment Committee meet with the village board at their next meeting after a survey on the sewer system and the park tennis court are taken.

A report was given by Bill Wright on the Valley Chamber of Commerce's "1967-68" recommendations for the club to vote on. One of these was on water pollution from the State Department of Health. Members voted to support this by efforts to establish water quality standards for interstate waters in Idaho the implementation of the plan for acquiring these qualities on our water and the surveillance of the plan and enforcement of their plan as proposed.

A resolution was passed that the federal agriculture committee sponsor a program to divert interstate waters in Idaho to relieve the potato market.

Members were informed by Bill Wright that Dr. Harold Luke has located a possible site for Hazelton and the man will be here on April 21 to investigate possibilities for future development.

Leo Saunders gave a report on decisions of the North Side Canal Co. concerning the rebuilding of the American Falls Dam.

The next meeting will be "ladies" night with the club to be held at Hazelton on April 21. The coming year will be installed by Phillip Rice, Boise, district governor.

Chairman Of School Board Resigns Post

JEROME — A letter of resignation was received from the chairman of the board of trustees of the Jerome School District. Mr. J. P. Fyke, who had served as chairman since 1954, announced his resignation at a meeting of the board at 8:30 p.m. Monday at the Burley Christian Church.

While in Burley she served as the first president of the Christian Endowment youth program. After graduation from Burley High School she continued her education at College of Idaho, Caldwell, where she was granted her Bachelor of Arts degree in 1921.

She taught school for two years, then returned to the College of Missions in Indianapolis, Ind. In 1926 she received her Master of Arts degree, was ordained as a minister and commissioned as a missionary. She left immediately for Africa.

In the early years Miss Shoemaker worked with the back-country preachers and evangelists. Some of her pieces and pictures have such picturesque names as Mondombe, Belongé, Monieka and Lutombe.

She is now preparing to begin a four-week literary by bicycle, a Belgian woman expressed surprise that she should go alone through the Congo forest. Miss Shoemaker's reply was that it was not she, but the villages who were alone. Her concern was to reach them as often as possible.

In the last years of her work in the Congo, Miss Shoemaker concentrated in the area of education, being a supervisor over the seven-year school in Mondombe and the 75 primary schools in the surrounding area.

Village and regional schools feed the better students into upper grades, including the sixth and seventh years at Mondombe. She then sent the pick of these students to teachers' and preachers' schools in Belongé to business schools and to the medical training center at Kinshasa.

On June 30, 1958, after 40 years of service on the mission field, Miss Shoemaker retired. She now makes her home in Seattle, Wash.

In a letter to Burley Christian Church on the occasion of its 50th anniversary she wrote, "I have very happy memories of serving as Sunday School secretary, singing in the choir, of our active 'Young Peoples' group, revival meetings, happy high school days under J. J. Rae, superintendent. She has followed the years of growth of the church in Burley with genuine interest."

Gertrude Shoemaker Day Is Slated Monday At Burley

BURLEY — Guest of honor during a dinner and volunteer service at the Burley Christian Church will be Gertrude Shoemaker, former Burley resident. The public is invited to share in the covered-dish dinner and fellowship which will be observed at 5 p.m. May 3, at the church.

Trustees are also to be elected from zones 2 and 3.

The board noted that a budget hearing will be held immediately following the close of the election at 8 p.m. May 8. An advance budget hearing will be held April 27.

Announcement was made by the board that a budget hearing will be held immediately following the close of the election at 8 p.m. May 8. An advance budget hearing will be held April 27.

At the age of 34 Miss Shoemaker made her decision to be a life-long missionary and volunteer her services.

While in Burley she served as the first president of the Christian Endowment youth program. After graduation from Burley High School she continued her education at College of Idaho, Caldwell, where she was granted her Bachelor of Arts degree in 1921.

She taught school for two years, then returned to the College of Missions in Indianapolis, Ind. In 1926 she received her Master of Arts degree, was ordained as a minister and commissioned as a missionary. She left immediately for Africa.

In the early years Miss Shoemaker worked with the back-country preachers and evangelists. Some of her pieces and pictures have such picturesque names as Mondombe, Belongé, Monieka and Lutombe.

She is now preparing to begin a four-week literary by bicycle, a Belgian woman expressed surprise that she should go alone through the Congo forest. Miss Shoemaker's reply was that it was not she, but the villages who were alone. Her concern was to reach them as often as possible.

In the last years of her work in the Congo, Miss Shoemaker concentrated in the area of education, being a supervisor over the seven-year school in Mondombe and the 75 primary schools in the surrounding area.

Village and regional schools feed the better students into upper grades, including the sixth and seventh years at Mondombe. She then sent the pick of these students to teachers' and preachers' schools in Belongé to business schools and to the medical training center at Kinshasa.

On June 30, 1958, after 40 years of service on the mission field, Miss Shoemaker retired. She now makes her home in Seattle, Wash.

In a letter to Burley Christian Church on the occasion of its 50th anniversary she wrote, "I have very happy memories of serving as Sunday School secretary, singing in the choir, of our active 'Young Peoples' group, revival meetings, happy high school days under J. J. Rae, superintendent. She has followed the years of growth of the church in Burley with genuine interest."

News Of Record

JEROME COUNTY
Clerk's Office
Warranty deeds were filed by the Jerome "Dible" B. P. Haves; John P. Haves to Roland J. Haves; Roy A. Smith to John P. Haves; John P. Haves to Roland J. Haves.

Quit claim deeds were filed by Lynda M. Callen to Gary Callen, George A. Miller to the Church of Christ, and John P. Haves to John P. Haves. Deed of distribution was filed in the estate of William Walker to Naomi Wayment.

Marriage license was issued to Willard Evan Christensen, and Margaret Louise Lorea Proctor, Wendell.

Television Schedule

Thursday, April 20

PROMISING SPECIALS
8:30 p.m. 4 ABC Stage 67, featuring a presentation of the tongue-tick drama "The Wide, Wide World" with Tony Randall and Honor Blackman play dual roles in the production, which concerns the misadventures of two identical twins, and an action man who shares the best parts.

BEST TV MOVIES
7:00 p.m. 2B: 8:00 p.m. 5 "A Raisin in the Sun" (1961) Adjectives are inadequate for this excellent film about a Negro mother who tries to advance her family. The film was adapted by Lorraine Hansberry, who wrote the play. It was shown in the New York Drama Critics' Circle Award after it opened in 1959. Starring Sidney Poitier. It is set in a cramped Chicago tenement where a Negro family who argues bitterly over what to do with a \$10,000 insurance payment.

Key to Stations
25L KUTV-TV Salt Lake
3 KIQ-TV Idaho Falls
4 KPCX-TV Salt Lake
5 KSL-TV Salt Lake
7B KTUV-TV Boise
8 KIFI-TV Idaho Falls
11 KMVT-TV Twin Falls
(c) Telecast in color

5:30 25L—News, c
2B—News, c
3—Voyage, c
4—Cheyenne
5—News Spots, With
7B—News, Sports and Weather
8—Coliseum c
11—Voyage, c

6:00 25L—News, with, sports
2B—Beverly Hillsbillies, c
3—Culligan's Island, c
7B—Daniel Boone
6:30 25L—Daniel Boone
2B—My Three Sons, c
3—My Three Sons, c
4—Batman
5—My Three Sons, c
6—Daniel Boone
8—My Three Sons, c

7:00 2B—Movie, "A Raisin in the Sun" c
3—F-Troop, c
4—Get Smart
7B—Get Smart
8—Wackiest Ship
9—Tugboat Annie

7:30 25L—Star Trek
3—Betwichee, c
4—Betwichee, c
7B—Betwichee, c
8—Star Trek
11—Betwichee, c

8:00 2B—An Evening With Julie London
4—That Girl
5—Movie, "A Raisin in the Sun" c
7B—Dean Martin's c
11—Richard Diamond

8:30 25L—Dragnet, c
3—Affair c
4—Stage 67
8—Dragnet, c
11—Dragnet, c

Jerome School Board Resigns Post

JEROME — A letter of resignation was received from the chairman of the board of trustees of the Jerome School District. Mr. J. P. Fyke, who had served as chairman since 1954, announced his resignation at a meeting of the board at 8:30 p.m. Monday at the Burley Christian Church.

Checking Stand Course Planned

A course in cash register checking and use of adding machines will be offered by the Vocational School, College of Southern Idaho, Burley, May 1.

Three sections of the course will be open, 8 to 10 a.m., 1:30 to 3:30 p.m. and 7 to 9 p.m. Each section will meet every day for two weeks for the 20-hour course. The course will extend from May 1 to May 12.

Interested persons are urged to contact Jerry Meyerhoffer, vocational guidance director, at the Vocational School, 733-8554.

Now At These New Low Prices

EVERYONE CAN AFFORD CARPET

CONTINUOUS-FILAMENT NYLON Living room quality 4.95

HEAVYWEIGHT-10 year wear guarantee..... 5.95

HIGHEST QUALITY NYLON 6.95

A NEW LOOK IN NYLON—With lustre and appearance of wool..... 7.95

Now at these New Low Prices

CLARET
BOSTON (AP)—Galeswept waves and heavy surf have cleared oil from Massachusetts waters and beaches, the Coast Guard reported today.



SURVEYING THE SCENE. Archbishop Makarios, president of Cyprus, stands past the twisted propeller of the chartered Swiss airliner that crashed on a hill near Nicotia airport during a thunderstorm Wednesday night. It was one of the worst crashes in aviation history. Early Thursday morning, 128 were known dead. (AP wirephoto by cable from Nicotia)

Man's Market

HOME OWNED — HOME OPERATED
588 ADDISON AVENUE WEST
OPEN DAILY (EXCEPT SUNDAY) 8 TO 8
"GOLD-STRIKE STAMPS"

CHUCK ROAST
39¢ lb U.S.D.A. CHOICE

HAM SLICES Ready to eat... lb. 89¢
ROUND BONE ROAST U.S.D.A. Choice... lb 55¢

ARTICHOKEs large size 10¢
STRAWBERRIES 4/1.00

FLOUR Gold Medal 10 lbs. 1.19
PINEAPPLE Libby's 1 1/2 c. size cr. chunk, tidbit 3/59¢
BANQUET DINNERS Beef, Chicken Turkey... ea. 35¢
AMMONIA Treasure Valley, Qt. 29¢
SALAD OIL Treasure Valley 24-oz. 39¢
HASH BROWNS Ore-Ida 2 lbs. 25¢
SALAD DRESSING Salad Bowl qt. 39¢

EGGS Large AA 2 doz. 89¢
Medium AA 2 doz. 79¢

SHASTA Can-O-Pop Zip-Open Cans 10 85¢

Beet Growers

FOR EXPERT TILLAGE APPLICATION CALL

ALLAN BLAMIREs Jerome
J. O. COX & SONS Kimberly
HOWARD GARDNER Kimberly
GLENN WARD (Band only) Twin Falls
TWIN FALLS FEED & ICE Twin Falls
HANSEN FARMERS ELEVATOR Hansen

Employees Strike
ROME (AP)—Half a million municipal government employees stayed home today in the latest of a series of strikes which have disrupted Italian public services and hospitals.

The one-day nationwide walk-out was in support of demands that the central government remove a wage freeze and change career categories.

NOW AT THESE NEW LOW PRICES

EVERYONE CAN AFFORD CARPET

CONTINUOUS-FILAMENT NYLON Living room quality 4.95

HEAVYWEIGHT-10 year wear guarantee..... 5.95

HIGHEST QUALITY NYLON 6.95

A NEW LOOK IN NYLON—With lustre and appearance of wool..... 7.95

NO DOWN PAYMENT TERMS TO SUIT YOU

Claude BROWN

143 Main Ave. E. Twin Falls

Women's Section



Dear Abby

By ABIGAIL VAN BUREN
DEAR ABBY: I know you're not a fashion editor, but maybe you can help me. There is continual friction between me and my husband over the length of my skirts. I will be 50 this year and have two grown children and four grandchildren.

He did, but now the doctor tells me that they did not pay it. Don't you think they should pay this bill instead of me? What should I do?
DEAR MAD: Pay the doctor. Then retain a lawyer—to tell your neighbor that you expect repayment and (possibly) punitive damages.

My husband, who is a business executive, says I am too modest and old-fashioned, that I should "get with it" and wear my skirts shorter like the fashionable women.

CONFIDENTIAL TO "BEWEZELERED DAD" IN BOURBON: Let him find the next job himself. Every time you carry a strong, healthy person who can walk, you contribute to his weakness.

Should I have a little more dignity about her? I think teenagers look cute with short-skirts, but after 40 a woman should have a little more dignity about her.

Troubled? Write to Abby, Box 69700, Los Angeles, Cal. 90069. For a personal reply, enclose a stamped, self-addressed envelope.

DEAR "SMITTY": Tell your husband you'll shorten your skirts if he'll let his hair grow down to his shoulders, wear skin-tight trousers, and a turtle-neck sweater to his office. Then you can "get with it" together.

Favorite Poems Quoted At Meet
HAZELTON—Members quoted their favorite poems when the home of Mrs. LaMar Black.

DEAR ABBY: I am a high school student. Last week my "best girl" friend stole over the day after she left my mother. I'm a little bit of a mess about it.

DEAR ABBY: I am a high school student. Last week my "best girl" friend stole over the day after she left my mother. I'm a little bit of a mess about it.

DEAR BEING: If you can catch your girl-friend with the evidence, do so and give her a chance to return the stolen goods.

DEAR ABBY: The boy next door bit our daughter on the face. The skin was broken so we had to take her to the doctor for tests and medical care.

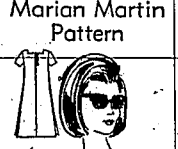

Marian Martin Pattern

9157 10-20 by Marian Martin
SIDE-PLEAT TEND: Side pleats swirl the tent into sudden, swinging motion. The neck is square, like the sun. Look and look you may, but you'll never find a more delightful dress.



THE STYLIST TAKES A TRIP... Miss Vicki Bridges takes her friends into the wild wonderful world of fashion. Join her for lunch at the Restaurant and see the latest fashions for the young at heart.

THE MAYFAIR SHOP
Above Miss Vicki Bridges models a Coordinate jacket and pant ensemble created by Charm of Hollywood of 100% cotton. Assisting in the adjustments of size glasses is Mrs. Loren Wheeler, Mayfair modeling consultant.

Social Events

Royal Neighbor Lodge will meet at 8 p.m. Friday at the Cold Follows Hill. All officers are asked to be present for practice.

The Auxiliary of Magic Valley Barracks No. 509 will meet at 1 p.m. Friday at the home of Mrs. Anna Branson, 427 2nd Ave. N.

JEROME—Mrs. Donald Sam-Juelson will speak at the annual Membership Tea of the Jerome County Republican Women's Club at 2 p.m. April 28 at the Episcopal Parish Hall.

The Emanon Club will meet at 2 p.m. Friday at the Orange Hall. Hostesses are Mrs. John Griewe, Mrs. L. L. Holloway and Mrs. Elmer Annis. Mrs. Leslie Jones will direct the program.

Camp Anna Marie, Daughters of Uah Pioneers, will meet at 2 p.m. Friday at the home of Mrs. Edith Cook, 653 Cindy Drive.

Ladies of the Grand Army of the Republic will meet for a 1 p.m. dessert luncheon Saturday at the home of Mrs. R. E. Conners, 118 E. Lincoln St., Kin-dery.

ed with a three-tiered wedding cake, decorated with white but-terflies, silver rings and Lilies of the Valley. The cake was topped with white satin wedding bells in a heart-shaped lace frame. Completing the lace decor were lime-green tulle skirts in silver girdlers.

The bride, given in marriage by her father, wore a Bridal Original ballerina-length gown of Chantilly lace. The fitted bodice featured a modified scooped neckline with bow-knot trim. The bodice was enhanced with long-illy-point-sleeves—three-lyered-ole-length veil of lousion was held by a queen's crown of pearls. She wore a jade green necklace belonging to the bridegroom's mother.

Her bridal bouquet of white roses and lime-green tulle, tied with green satin ribbon, was carried on a white job's daughters Bible.

Lorraine Hollenbeck, McCalli, large maid of honor, John Reeves, Twin Falls, was best man, Alan Helfman, Brooklyn, N.Y., served as usher.

The couple will reside at 1910 Linden St., Caldwell.

Out-of-town guests attended from Sitka, Alaska; Oklahoma City, Okla.; Great Falls, Mont.; Vancouver, Wash.; Boise, Caldwell, Nampa and Idaho.

Pre-nuptial showers honoring the bride were hosted by Mrs. Zeller, Mrs. Parr, and by Miss Hollenbeck and Lynn Yamamoto at the college shower. Mrs. Douglas Huff was hostess for the wedding party rehearsal luncheon.

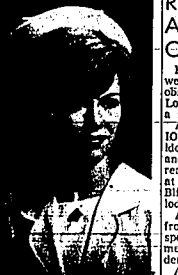

LINDA FILLMORE

Linda-Fillmore-Wright Reveal Wedding Date

BURLEY—Mr. and Mrs. J. Grant Fillmore and Mrs. J. Wright, announce the engagement and a forthcoming marriage of their daughter, Linda, to Steven Earl Wright, son of Mr. and Mrs. Earl L. Wright, Salt Lake City.

Miss Fillmore is a 1964 graduate of Burley High School. She will be graduated in June from Holy Cross Hospital School of Nursing.

Mr. Wright will be graduated in June from the University of Utah. He is affiliated with Pi Kappa Alpha Social Fraternity and Alpha Epsilon Delta Pre-Med Honor Society. He has fulfilled a two and one-half year mission for the LDS Church in Sweden.

Plans are being made for a time-wedding-at-the-Salt-Lake-City LDS temple. They will reside in Salt Lake City.

Grand Guardian Will Be Feted

Plans were made to honor Margaret Jobe, grand guardian of International Order of Job's Daughters, when members of Bothe No. 43 met in regular session.

The grand guardian will visit the local unit April 27 when new members will be initiated.

Bonnie Honstead and Cathy Cyder were given special recognition for their support of the school record sale.

The librarian's report was "Two Kinds of People." Birthday anniversary gift was Dianne Parrott and "Jolie of the Meeting" was Kathy Blake.

Birthday Night was observed.

Rebekah Lodge Anniversary Observance Set

HAZELTON—Tentative plans were made for 50th Anniversary observance of Rebekah Lodge. The observance will be held in May at a recent meeting.

A letter was read from the IOOF paper that assembly president, Ruth Chancy, had written and also thanked you letters were read from Mrs. Hans Hagan at the Idaho State Deaf and Blind School that the local lodge has for the Home on the Hill, Caldwell. A committee was appointed to write letters to our old friends.

Mrs. Kenneth Kearby read an article explaining and describing regalia and Jewels of Rebekah Lodges.

Mrs. Max McCaslin was presented a past noble grand's pin by Mrs. Hans Hagan.

Mrs. D. L. Louder was in charge of the refreshments.

Golden Age Club Convenes

The Golden Age Club was entertained by members of the Sororomist Club at a recent meeting at the DAV Hall.

Soporomist held a hat style show for the program. Mrs. Perry Green was narrator for the many and varied styles of hats modeled by members of the club.

They later served cake and ice cream for the evening refreshments. Jacqueline Kasel and Kathryn Kasel, daughters of Mr. and Mrs. Ronald Kasel, are granddaughters of Mrs. Green.

Mrs. Lora Doss, Mrs. Dick Howard, Karen Griggs, Mrs. E. M. Boon, Frances Anderson, Euythe Koota and Beulah Way.

The business meeting was conducted by Dewey Julian. Dancing and cards completed the evening's entertainment.

The April 23 meeting will feature a sack lunch.

FOR FAST SELLING RESULTS TRY TIMES-NEWS WANT ADS



JANET HALL

Janet F. Hall, Starkey Plan June Wedding

JEROME—Mr. and Mrs. Delbert Hall, Jerome, announce the engagement of their daughter, Janet Faye, to Edward E. Starkey, son of Harold Starkey, Maple Plains, Minn.

Miss Hall was graduated from Jerome High School with the class of 1964 and from the College of Idaho. She was a member of the Inter-Sorority Council and president of Sigma Epsilon.

She will receive her senior year at the University of Idaho this summer. She is teaching at Suislaw Junior High School, Florence, Ore.

Mr. Starkey was graduated from Ormo High School, Wayzata, Minn., and from Bemidji State College, Bemidji, Minn. He will attend the University of Idaho this summer.

A June 10 wedding is planned.

BRIDGE PLAYED

CASTLEFORD—Mr. and Mrs. Floyd Bowers were hosts to members of the Saturday Evening Bridge Club. Prize won by Glenn Denny, Guy Kimvon, John Bick and Helen Conrad.

Glenn and Helen Conrad and Mrs. Ed Conrad and George Bliick.

Mrs. Hargis Is Named Director At Annual Meet

At Hazel Meets

Mrs. Hazel Hargis, Jerome, was elected director of the Federated Garden Clubs in Magic Valley when the annual district meeting was held at the North-side Inn, Jerome.

Other officers elected are Mrs. Star Porter, first assistant director, Mrs. Alfred Kramer, Castleford, second assistant director, and Mrs. D. E. Finklerburg, Jerome, secretary-treasurer. Mrs. Estelle Ricketts, Jerome, installed the new officers.

The group representing the Leaf and Petal Club, the Twin Falls Garden Club, decided to support the National Blue Star Memorial Highway project by placing a marker on Highway 93 at the Hollister port of entry west area.

The clubs voted to assist the Leaf and Petal Club in continuing the beautification project at St. Benedict's Hospital, Jerome, as a district project that will be eligible for a Sears-Roebuck award.

Mrs. J. R. Webster gave the invocation at the luncheon. A panel of national council accredited judges, Mrs. Victor Nelson, Mrs. Sam Porter and Mrs. Alfred Kramer, discussed the art principles and elements of design as applied to flower arrangements made by members of the Leaf and Petal Club. Unusual tulips, daffodils, iris and shrubs were also shown.

Mrs. Phoebe Thompson had charge of sales. Mrs. Rose Loch was a guest.

Gives Lesson

EDEN—Mrs. Frank McDonald gave the lesson, "You're Taking a Trip!" when members of the Russell-Lane Harmony Club met at the home of Mrs. Ross Hoffland.

Cards were signed and sent to ill-members.

The next meeting is May 17 instead of May 10 as originally scheduled, and will be at the home of Mrs. Henry Jones.

Here comes Spring, and with it the KAYSER HOSIERY. 99¢ Spring Sale. APRIL 17 TO APRIL 29. If you've been waiting for the right time to shop for your spring and summer hosiery, this is it. Save on all your favorite Kayser hosiery styles and shades, Fit-All Tops and Ag-lon stretch. Plus fabulous. Cantreec at 99¢. Isn't Spring wonderful? \$1.35 KAYSER HOSIERY (INCLUDING CANTRECE) ON SALE FOR 99¢. \$1.50 KAYSER FIT-ALL TOPS SALE \$1.19. THE MAYFAIR SHOP. Above Miss Vicki Bridges models a Coordinate jacket and pant ensemble created by Charm of Hollywood of 100% cotton. Assisting in the adjustments of size glasses is Mrs. Loren Wheeler, Mayfair modeling consultant. DEPARTMENT STORE. ALWAYS FREE PARKING.

Spring Merchandise CLEARANCE! FAMOUS BRAND, REG. TO 99.00 Spring Knit Suits 71.00 FAMOUS BRAND, REG. TO 139.00 Spring Knit Suits 97.00 ONE GROUP, REG. TO 54.95, SIZES 10-20 Costume Dresses 29.00 REG. TO 19.95, SPRING Shifts & Dresses . 6.99 ONE GROUP, REG. TO 12.95 Sportswear 4.99 Consisting of-bloouses, slacks, skirts ONE GROUP, REG. TO 19.00 Spring Hats 5.00 Downtown Twin Falls. the Twin Falls. The Paris The Paris The Paris The Paris.

Mrs. Freeman Is Re-Elected WSCS Leader

WENDELL—Mrs. J. H. Freeman was re-elected president of the Woman's Society of Christian Service for the year 1967-68, at the WSCS meeting in the Methodist Church Pineside Rooms.

Others elected include Mrs. Arthur Byce, vice president; Mrs. Faith Eaton, recording secretary, and Mrs. Lillian Barton, treasurer.

Secretaries of the various committees include Mrs. Edith Nielson, Christian social relations; Mrs. Chris Webb, missionary education; Mrs. Hazel Hawerland, program material; Mrs. Hugh Caldwell, membership cultivation; Mrs. Edward Hargrave, spiritual life; Mrs. Earl Lowry, local work; Mrs. J. H. Watts, supplies; and Mrs. Grace Urban, Mrs. Haverland and Mrs. Ray Looney, nominating committee.

Mrs. Watts presented the lesson using the topic, "The Church and People With Special Needs." Assisting with the program were Mrs. Freeman, Mrs. A. F. Brown, Mrs. May Tater and Mrs. Haverland.

Plans were made to attend the annual WSCS meeting April 23 and 24 in Boise at Cathedral of the Rockies.

A report of the district meeting held at Pocatello was given by Mrs. Freeman. The Evelyn Burdon Circle report was given by Mrs. Watts and the report of the Cecilia Cowen Circle by Mrs. Byce.

Final plans for the annual Mother-Daughter banquet to be held at 7 p.m. Thursday were made. Mrs. Barton was appointed program chairman.

Mrs. Ruth Walker, Mrs. A. F. Brown and Mrs. Urban were in charge of the social hour.

Lesson Given

SPRINGDALE—Anville Coltrin, extension home economics agent for Cassia County, presented the lesson, "Eat Well and Plan Well," discussing the four basic foods when the Springdale Happy Homemakers Club met with Mrs. Harvey Freeston.

Out-of-town guests were Mrs. H. W. Schwab, Smoot, Wyo., and Mrs. Frances Price, Burley. The next club meeting will be for May 12 at the home of Mrs. James Bronson.



ROGER VINCENT

will present the program at the Twin Falls Junior Music Club's final meeting of the year at 2:30 p.m. Sunday at DeLaney Junior High School Auditorium. Gold cups will be presented to the students who have earned them and certificates for the superior winners will be given. The program is open to all Music Club members and to the public.



MRS. DAVID MEAD

will present the program at the Twin Falls Junior Music Club's final meeting of the year at 2:30 p.m. Sunday at DeLaney Junior High School Auditorium. Gold cups will be presented to the students who have earned them and certificates for the superior winners will be given. The program is open to all Music Club members and to the public.

Home Decorating Clinic Planned For April, May

HAILEY—A home decorating clinic will be given in Hailey and Ketchum in April and May by Mrs. Mary Lou Ruby, University of Idaho Extension Service—home-economics agent—in cooperation with Blaine County.

This clinic is a series of three two-hour lessons. Purpose of the series is to motivate people to become aware of basic art principles which surrounds them; interest them in good design; to give them the opportunity to get the "feel" of working with color and to experience creativity. It also encourages people to be selective among the basic art principles whether choosing an item at the dime store or planning extensive room decorations.

The first lesson was held recently in the army building in Hailey. The theme was "Color and Creativity." Mrs. Ruby will hold the other May 11.

Afternoon classes, beginning at 1:30 p.m., will also be held in the army building on May 9, 16 and 23.

At 8 p.m. on each of those days Mrs. Ruby will hold the same class at the Episcopal Church Recreation Hall in Ketchum.

Classes at the fair ground building in Carey will start at 2 p.m. May 10, with other dates to be announced later.

Because of the supplies required, a pre-registration fee is necessary. Mrs. Ruby usually takes 20 homemakers to a class for each clinic, but did accommodate six extra members at the April 10 meeting. She said there are still a few vacancies for the other scheduled meetings and anyone wanting to sign up should call the county agent's office in Hailey or Mrs. Harold Ruby, Ketchum.

BROTHER FETED

OAKLEY—Mr. and Mrs. John A. Clark, Oakley, hosted an informal luncheon at their home in honor of her brother, Earl Matthews, Burley, who celebrated his birthday anniversary. Guests attended from LaGrande, Ore.; Salt Lake City, Jerome, Montpelier and Burley.



JEAN L. EHRMTRAUT

Thompson Plan August Rites

JEROME—Mr. and Mrs. John C. Ehrmtraut announce the engagement of their daughter, Jean Louise, to Kenneth Roy Thompson, son of Roy Thompson, all Jerome.

Miss Ehrmtraut is a senior at Jerome High School. Mr. Thompson is a 1963 graduate of Jerome High School and is attending Idaho State University.

Burley Couple Is Honored

BURLEY—The Ruth Rebekah Lodge honored Mr. and Mrs. J. W. Anderson on their 50th Wedding Anniversary during a regular meeting, with Mrs. Oscar Weldon, noble grand, presiding.

Several selections were sung by Mrs. Warren Seeliger. Mrs. Gary Webster and Mrs. Dick Biel, accompanied by Shirley Hondo.

The 50th Wedding Anniversary cake was baked and decorated by Mrs. Kenneth Sherley, a niece of Mr. and Mrs. Anderson. The lodge presented a gift to Mr. and Mrs. Anderson. Members were reminded of the "Twin Falls Girls' annual district convention to be held Saturday at the IOOF Hall, Burley. Refreshments were served.

Filter Woman's Club Officers Are Re-Elected

FILER—All officials of the Filter Woman's Club were re-elected for the coming year at the meeting at the Methodist Church.

Mrs. Joe Kreppek was re-elected president; Mrs. O. J. Childs, vice president; Mrs. Wilford Herrett, secretary; Mrs. Lela Barron, treasurer; and Mrs. Carl Lattie, corresponding secretary.

The meeting opened with the flag salute led by Mrs. Reuben Lierman. Mrs. Kreppek introduced a number of guests. Mrs. Ernest Molsen reported on a recent club-sponsored school art contest. Mrs. Lierman reported on the blossom luncheon which will be held May 12.

Mrs. T. W. Nicholson issued a plea for games and toys to be given to the YWCA for their migrant family project.

Mrs. F. C. Albin and Mrs. Earl Lattie were in charge of the Library Tea and program. Mrs. Roger Thomas, Kimberly, gave a review on the book, "Everything But Money," by Sam Lovenson. Vocal numbers were presented by three sisters, Patsy Horst, Fern Horst and Phyllis Horst.

League Writing Workshop Held

The writing workshop, co-chaired by Mac Napier Burkhardt, held at the April meeting of the Twin Falls Chapter of Idaho Writers League, focused on vivid description—appealing to the sense. All members brought sample paragraphs for evaluation and discussion and all made comments and suggestions. Six members reported publications since the last meeting: They include Suelle Hinger, Mrs. Virginia Ash, Ben Davis, Mrs. Olive Kelley and Elinor VanHorn. The May 20 meeting is at the home of Jeannette LeMoyné, Hagerman.

Women's Section

Magic Valley Favorites

MRS. R. F. MALLON
Box 427, Ketchum

Puppy Seed Salad Dressing	1/2 cup sugar	1/2 teaspoon dry mustard
1/2 tablespoon poppy seed	1/2 cup vinegar	1/4 cup lime juice or lemon juice
1/2 teaspoon salt	1 1/2 tablespoons grated onion or onion juice	

Party Held

SHOSHONE—Mrs. Wayne Sorenson entertained OK Bridge Club at a no-host luncheon party at Kay's Supper Club.

Guests were Mrs. Max Coffman, Mrs. Max Nielsen and Mrs. E. D. Saras.

Prizes were won by Mrs. Thomas Beilin, Mrs. Saras, Mrs. Nielsen and Mrs. Clyde Rapp.

(The Times-News will pay \$5 each week for the best recipe submitted for Magic Valley Favorites. If you have a favorite recipe, list it in the Recipe Department. Winner's name and address will be published. The recipe and cannot be returned.)

TRY TIMES-NEWS WANT ADS

CASUAL MODELING

DURING THE LUNCHEON HOUR EVERY FRIDAY

Featuring the Newest in Fashions from

THE MAYFAIR SHOP

A Special Fashion Show-Luncheon Menu. Make reservations early!

IN THE EMPIRE ROOM AND THE GOLDEN "R" LOUNGE OF THE ROGERSON HOTEL

Tempo

YOUR STORE WITH MORE AT FINEST POSSIBLE PRICES

OPERATED BY GAMBLE-SKOOG, INC.

BLUE LAKES SHOPPING CENTER
SHOP 9 to 9, SUNDAY 12 to 5 P.M.

the CALIFORNIA viewpoint!

tempo has it - you'll love it . . .

IT'S DAZZLING! IT'S SUNSATIONAL!

Introducing a whole new line of sun 'n fun casual' clothes from California, the sportswear fashion center of the nation. Colors run wild, clothes are lively and high-spirited, free wheeling and mobile. Grab the boat and the fresh new look of the California viewpoint at Tempo . . . today. Here is just a sample of what's to come!

dot-on-dot swimsuit
\$1148

Modified bikini in a cotton dot print. Lined contour bra, pleated-skirted panty in lime, navy. 5-13.

\$887

double-knit skimmer

Textured acetate knit A-line skimmer. Pink or blue with white stripe accents and band at neckline. 5-11.

COORDINATES

In bonded face—top pants

\$579 \$487

Pure confectionist Lacy cotton knits bonded to acetate tricot. Over-blouse with scoop neckline, ruffle cuffs. Streak-slim pants. Pale pink or blue. Sizes 8-16.

Just Say "Charge It!"

in nautical knits

Turned-on cotton knits bonded to acetate tricot. Red, white and blue striped shell. White, blue or red-jackets with zip fly front, striped belt. 7-15.

\$398 \$579

mini-shift

\$957

Matted dot cover-up, polka with the 2-pc. suit above for that together look. Back button closing. 5-13.

the shift culotte

Misses' rayon-cotton handkerchiefs will go everywhere this season. Here it is in vivid color combinations! White/black, orange/yellow or lime/blue. Sizes 6-16.

\$777

\$887

History Of Cassia Division Traces Habitat Decline

By MARTEL MORACHE Idaho Fish and Game Department

During the late 1800's and the early 1900's there was a tremendous upsurge in the number of domestic livestock utilizing the open range lands and forested areas of Cassia and Twin Falls counties...

The plan called for reducing the herd by some 20 per cent in 1957 (down to about 10,000 deer). Permits hauled and the herd continued to expand, reaching a peak of upwards of 20,000 deer by 1950...

Due to various pressures, permit hunting was re-established in 1952 and ran through 1954. However, in each of these years the desired harvest was not obtained...

Decreased precipitation in most years from 1952 to the present, this lack of precipitation has affected annual growth of grasses...

Aspects have a continuing effect on browse as they curtail animal production on browse plants, particularly bitterbrush.

Tracy Gets Four Firsts To Help Raft River Hold Magic Valley Loop Crown

Big Dana Tracy picked up three first and tied for another—coming up with a muscle pull in the draw—to lead the Raft River Trojans to their second consecutive Magic Valley Conference Track and Field Championship Wednesday afternoon.

Road Opened

Access to the South Fork of the Salmon River is available over the Warm Lakes road and a Fish and Game Department report.

Foss Can't See Merger Completed

MINNEAPOLIS, Minn. (AP)—Merger of the National Football League and the American Football League will not come through as originally planned, predicts former AFL Commissioner Joe Foss.

Top Bow Teams

BUHL — Clear Springs Trout Company, J and K Appliance and Gambles all posted 3-1 victories while the top teams, Griffin's Construction and Archery, split in the Buhl Bowmen intra-club shoot.

Bowling

WORLDWIDE — Modern Woodmen League defeated Dan Groves, 4-0. Leguerrero defeated Dan Groves, 2-1. Island Empire defeated Groves, 2-1.

TRAP SHOOTING SUNDAY, APRIL 23rd 1:00 P.M.

Free instruction for Beginners — Shells Available. TWIN FALLS GUN CLUB End of Falls Gun Club. Shop at Sears and Save Satisfaction Guaranteed or Your Money Back

Lawyers File New Papers For Clay

WASHINGTON (AP) — Attorneys for heavyweight boxing champion Cassius Clay filed new papers with the Supreme Court today in an attempt to block his scheduled April 28 induction into the Army at Houston.

Amateur Boxers Warned By AAU

Idaho boxers interested in maintaining their amateur status must conform to the regulations of the Amateur Athletic Union (AAU) without exception, warned Wednesday.

Standings

Table with columns: American League, National League, W, L, Pct., G.B. Lists standings for various teams like New York, Cleveland, Philadelphia, etc.

BILL TROUBLES? HUBBY REUSED UP TO \$15,000

Get Credit in the Problem of a Loan Co. Use \$15,000 application to meet other financial service needs.

Bowl Clinic

Chief Haltom, member of the Brunswick advisory staff, will conduct a junior bowling clinic for all interested youngsters at 4:30 p.m. Friday at the Bowldrome in Twin Falls.

Garman Is Named All-American

NEW YORK (AP) — Eight players, 6-foot-8 or taller and including 72 Aris Gilmore of Doolan, Ala., are among the named Wednesday in the 1956-57 All-American High School Baseball squad by Scholastic Magazines.

Sears Let's Play GOLF. Proven by the Pros on the Tournament Tour DOUG FORD GOLF SETS. Includes a set of 5 matched irons and a set of 3 matched woods. Price \$37.99.

Ted Williams' Fielders' Gloves. Personally tested by Ted Williams. Watch your fielding average improve with this one! Made of genuine cowhide. Large, open view trap, triangle web and "U" shaped heel for sure catches.

Palmer Makes First Try For Dallas Crown

By HAROLD V. RATLIFF
DALLAS, Tex. (AP) — Arnold Palmer, in his accustomed place as leading money-winner of golf, makes his first try for the prize of the Greater Dallas Open Sunday, as he heads a field of 145 that moves out Thursday. The tournament has a purse of \$100,000.

Ford Blanks Sox As Yanks Chop 3-0 Win

CHICAGO (AP) — Whitey Ford held the Chicago White Sox to seven hits, as the New York Yankees shut out the Chicago White Sox 3-0 Wednesday. It was the first victory for Ford, who lost by the Red Sox on Bill Rohr's one-hitter in his initial start, and his 45th career shutout, his first since 1965.

Dodgers Top Reds In 10th On Hunt's Hit

LOS ANGELES (AP) — Ron Hunt lashed a run-scoring double in the 10th inning, his fourth hit in the game, lifting the Los Angeles Dodgers to a 3-2 victory over the Cincinnati Reds Wednesday night.

Aaron Belts 2 Homers In Braves' Win

ATLANTA (AP) — Hank Aaron smashed two long home runs Wednesday night, propelling Atlanta to a 4-1 conquest of Houston for the Braves' fifth straight victory.

WSU To Begin Spring Workout

PULLMAN, Wash. (AP) — Washington State University begins spring football practice Thursday, with 28 lettermen and a host of other candidates expected to be on hand.

Three Homers Send Indians Past A's 4-1

CLEVELAND (AP) — Home runs by Max Alvis, Duke Sims and Chuck Hinton helped the Kansas City Athletics Wednesday night.

Cards Beat Giants, Stay Undefeated

SAN FRANCISCO (AP) — Tim McCarver's three-run homer and a two-run blast by Julian Javier powered the unbeaten St. Louis Cardinals past the San Francisco 75 Wednesday night for their sixth victory of the young season.

Twins Rally In Ninth To Nip Orioles

ST. PAUL-MINNEAPOLIS (AP) — Rod Carew's bases-filled single with one out in the ninth inning Wednesday scored pinch runner Ted Uhlander with the winning run, giving Minnesota a 2-1 victory over Baltimore Wednesday.

Firestone SAFETY CHAMPIONS

ANY SIZE LISTED BELOW Fits most American cars

SIZE	FITS MOST	SIZE	FITS MOST
8.00 13	Chrysler, Corvair, Falcons	5.50 13	Holden, MG, Porsche, Volkswagen, Volkswagen
8.50 13	Chrysler, Corvair, Dodge, Oldsmobile, Buick, Pontiac, Volvo	6.00 13	Subaru, Ford, Datsun (import), Datsun
7.50 14	Datsun, Ford, Fiat, Lincoln, Oldsmobile, Pontiac, Plymouth, Buick, Oldsmobile, Volvo	7.50 15	Corvair, Subarabaru
8.00 14	Chrysler, Corvair, Dodge, Oldsmobile, Buick, Pontiac, Volvo	6.75 15	Subaru, Oldsmobile, Mercury, Buick, Oldsmobile, Volvo
8.25 15	Chrysler, Corvair, Dodge, Oldsmobile, Buick, Pontiac, Volvo		

SPRING WORK SHOE

MEN'S - BOYS' - WOMEN'S
MEN'S & BOYS' 8-IN. BOOTS
LACE AND PULLONS
MEN'S 6 IN. SHOES
LARGE SELECTIONS
SIZES TO 13 — A TO E WIDTHS

REGULAR TO \$27.95
\$9.99 to \$18.99
PRICED AS MARKED
IN OUR DOWNTOWN STORE

by "Red Wing"
For Boys RUFF-NEX by Red Wing Laced or Pull on — Size 11 to 3 1/2 A to D Widths
Reg. to 14.95 NOW 9.99 6 1/2 shoe \$8.99

Ladies' Lightweight Lace SPORT BOOTS FOR ALL OUTDOOR WEAR SIZES TO 10 — A TO C WIDTHS
Reg. 16.00

DOWNTOWN SHOES FOR THE FAMILY Parking Rear of Store

SPORTS

New Zealander Ends Japanese Hold On Boston Marathon, Breaks Record

BOSTON (AP) — Dave McKenzie, a pint-sized Iron Man from New Zealand, ended Japanese domination of the Boston A.A. Marathon in a decisive fashion Wednesday, charging through the cold rain for a record clocking of 2 hours 45 minutes and 45 seconds in the 71st annual Patriots' Day classic.

The 24-year-old McKenzie crushed the four-man Japanese contingent on the hills about five miles from the finish and started an easy victory.

The marathon is a 26-mile, 385-yard run from Hopkinton to Boston.

McKenzie, a 5-foot-4, 120-pound newspaper printer, boasted his fourth marathon victory since Jan. 28 in overpowering the field and shattering the

Spread Of Bass In Idaho Drainages Is Traced

BOISE — Reports that two smallmouth bass nearly a foot long have been caught in the upper Salmon River near Salmon City recall the spread of bass before the turn of the century from the Boise River, where they were introduced from the East, by pioneers, downstream to the Snake and Columbia rivers and suitable tributary streams, the Idaho Fish and Game Department said today.

Don Corley, regional fisheries biologist at Salmon, noted recently in a memo to the Boise headquarters office that the spread of a smallmouth bass being caught "this high in the Salmon River drainage" was reported last August by Edwin Ahlstrom. He used a silver spoon and fished about eight miles below Salmon City.

Corley added that a second foothold smallmouth bass was captured in an irrigation screen trap about three weeks later about four miles above Salmon City. He said unusually low water in the Salmon River last

Fish Movement

By The Associated Press
The upstream movement of fish at Columbia River dams April 18:

	Chinook Steel
Donneville	2409 35.6
The Dalles	592 6
1788	1788 62
Lee Harbor	1743 62

ST. PAUL-MINNEAPOLIS (AP) — Rod Carew's bases-filled single with one out in the ninth inning Wednesday scored pinch runner Ted Uhlander with the winning run, giving Minnesota a 2-1 victory over Baltimore Wednesday.

Harmon Killebrew opened the inning with a single and advanced to second on Bob Allison's sacrifice. Ted Uhlander ran for Killebrew. Zolo-Yersalles was purposely passed and Earl Battey also walked, filling the bases. Carew then singled to center.

The Orioles had tied the score in the seventh on Brooks Robinson's single, a balk by pitcher Don Chisholm, an infield out and Dave Johnson's single.

Harmon Killebrew's first home run of the season for Minnesota in the fourth inning accounted for the first two runs of the game.

Gert Biefary slammed a home run in the fifth for the Orioles' first run.

Baltimore, 000 010 100-2-5-0 Minnesota 000 200 001-3-7-0

Palmer, S. Miller (8) and Steve Garber (4) and Billy W. Chance, 1-1, L-S, Miller, 0-2.

Home runs—Minnesota, Killebrew (1), Baltimore, Biefary (1).

WHIPS U.S.—PRAGUE, Czechoslovakia (AP) — Brazil sprouted midway through the 1967 World Women's Basketball Championships and then trounced the United States 56-44 Wednesday in the World Women's Basketball Championships.



DISCONTINUED DESIGN

ANY SIZE LISTED BELOW Fits most American cars

TUBELESS BLACKWALL

\$16.20

Plus \$1.59 to \$2.38 Fed. Excise Tax, Sales Tax and trade-in tire off your car

TUBELESS WHITEWALLS \$18.90

NATIONWIDE GUARANTEE No limit on MILES... No limit on MONTHS
FULL LIFETIME GUARANTEE: Against defects in work, materials, workmanship and all normal effects in use. This guarantee covers all Firestone tires on passenger cars and light trucks. It does not cover tires on heavy trucks, buses, trailers, farm and industrial machinery, or tires on original equipment. Firestone tires are made in the U.S.A. and are available in all parts of the world. For replacement tires, please contact your Firestone dealer. Firestone dealers are listed in the Yellow Pages. For a list of Firestone dealers, please contact your Firestone dealer. This guarantee is void where prohibited by law.

NO MONEY DOWN - MONTHS TO PAY!

Priced as shown at Firestone Stores; competitively priced at Firestone Dealers and at all service stations displaying the Firestone sign.

BRAKE RELINE

We do all this work

- Replace old linings and shoes with Firestone Road-Shield Linings.
- Adjust brakes for full drum contact.
- Inspect drums, hydraulic systems, return springs and grease seals.

Choose from 3 grades of quality lining

\$1400 \$1900 \$2400

From our installed exchange for Ford, Dodge, Chevrolet, Plymouth and American cars. Older cars slightly higher.

BUY NOW... AT LOWER THAN MOST PASSENGER TIRE PRICES!

TRANSPORT Nylon TRUCK TIRES

Recessed 6-ply rated nylon construction. Long miling Super T tread. Rubber. Gear grip non-skid tread design.

Prices start at \$13.95

Exchange Size 6.00-16 Federal excise tax \$2.40

FIRESTONE STORES

410 MAIN AVE. SO., TWIN FALLS PHONE 733-5811
HOURS: 7 a.m. to 6 p.m. MON. thru FRI. - 7 a.m. to 5 p.m. SATURDAY

FIRESTONE STORE

725 WEST MAIN, BURLEY PHONE 678-8351

FRANK WEL Manager
FERRIL JULY Manager

By C. M. GILMOUR JR.
LOUISVILLE, Ky. (AP) — Police quashed a demonstration for an open-housing ordinance by hauling every one of about 100 marchers to jail Wednesday night.

The arrests apparently resulted from the city's action — on its temporary ban against night marches by demonstrators.

Earlier Wednesday, a federal judge rejected a motion on behalf of the demonstrators to remove the case from state to U.S. District Court.

Police twice fired tear-gas pellets into a crowd of more than 700 hecklers, at times forcing them two blocks away from demonstrators.

A police captain said the

hecklers appeared angrier than during other of the almost nightly demonstrations. Police arrested a total of 113 persons, including some hecklers for refusing to obey orders to move out.

Moments after marchers arrived in the South End, the chief William Binder helped

advocates who sat down to sing freedom songs.

Some of the Negroes cried "police brutality" as officers put them into patrol wagons and took them to jail. Several demonstrators were scraped and bruised.

The Rev. A.D. Williams-King said he and others on the militia on open housing were considering a drive-in. This tactic, he said, involved having about 200 autos drive through busy intersections at a maximum speed of 10 miles an hour.

One newsman and a city detective were hit by rocks thrown by hecklers Wednesday night.

The Rev. Mr. King is free on bond after being charged with disorderly conduct in a previous march. He was not among the marchers Wednesday night as some of the leaders said they would bow out to "confuse police who are singling us out for arrest."

After the city refused last week to pass an open-housing law, officials obtained a temporary order in Jefferson County Circuit Court to ban night marches. — Attorneys for the rights leaders asked federal court to take jurisdiction, but U.S. District Judge Henry Brooks, sitting at Paducah, said he had no authority to order the transfer.

Girls Chosen
HAGERMAN — Selection of Varsity cheerleaders was made Tuesday at Hagerman High School, with Linda Davidson, Heilyn Woody and Rene Laughlin chosen.

Convict With Cancer Asks For Freedom

NEW YORK (AP) — A convict with terminal cancer has appealed to Gov. Nelson A. Rockefeller to commute his one-year prison term and permit him to spend his remaining time with his wife and four children.

"I'm guilty," William F. Kane, 30, the prisoner, said. "I'm serving time in the prison ward of Long Island's Greenvale Hospital for a \$30 stickup."

"But I can't understand why I must serve a life sentence for my crime," he added. "It's only a year's sentence, but that may be more than I have left."

Spencer Stepi, one of the prisoner's attorneys, said a letter to Rockefeller requesting executive clemency for Kane was mailed Wednesday.

A spokesman for Rockefeller said the governor does not comment on such requests until he has decided on them.

Kane said he hoped the governor would permit him "the dignity of dying at home with my family."

Gallup Claims Republicans Want Nixon

NEW YORK (AP) — Most Republican county chairmen want Richard M. Nixon as their presidential candidate, according to pollster George Gallup, but Gov. Nelson A. Rockefeller is warning them that the GOP's only chance of winning in 1968 is "to stay behind George Romney."

Gallup said nearly two-thirds of 2,137 county chairmen polled listed the former vice president as their preference, "the one which men they thought would be nominated," regardless of their own feelings.

Nixon and 510 chose Michigan Gov. Romney.

Rockefeller, who has repeatedly disavowed any interest in the nomination, made his statement in a letter released Wednesday. It came in reply to one by Gov. Tom McCall of Oregon urging GOP governors to withhold a presidential endorsement until they could act as a group. The letter was seen here as an anti-Romney move, but McCall rejected this interpretation.

Rockefeller said Romney is "consistently running around 10 points ahead of Lyndon Johnson in the polls throughout the country. He is the first and only Republican since Gen. Eisenhower to be in that happy position."

Gallup said a recent sounding of GOP rank and file showed Nixon ahead of Romney by 39 per cent to 30 per cent, independent of Gallup said, showed Romney in front with 33 per cent and Nixon 25 per cent.

"The public opinion survey also reported that the county chairmen found President Johnson a tougher opponent than Sen. Sam Robert F. Kennedy, D-N.Y. Johnson was listed as hardest to beat by 1,185 chairmen and Kennedy by 715.

Bid Opening Set
SEATTLE (AP) — Bids for providing mail transportation between Boise and King Hill, Idaho on U. S. Highway 20, will be opened by the U. S. Post Office Department May 5.

Boise Postmaster John G. Rost said a vehicle with 240 cubic feet of cargo space is needed for the 75-mile daily service.

SNAKE RIVER REPORT
APRIL 17, 1967
(From reports by Bureau of Reclamation, Geological Survey, and cooperators in the Snake River Basin.)

Station	Con. Year Ago	Con. This Year
Jackson Lake	206,674	681,624
Grassy Lake (6-14)	9,335	1,890
Palisades (6-14)	688,914	1,890
Island Park Res.	123,614	123,204
Ice Park Res. (6-14)	123,614	123,204
Reservoir	991	1,920
Little	1,188	1,920
Chamberlain	1,188	1,920
Am. Falls Res. (6-14)	1,022,000	1,540,000
Verity	81,324	81,324
Lake Walcott	81,324	81,324
Minidoka U.S. Canal	4,139	4,470
Minidoka	4,139	4,470
Minidoka S.S. Canal	1,728	2,620
Minidoka Low Lift	119	400
Gooding Project	119	400
Minidoka U.S. Canal	1,170	1,170
Snake River at Milner	274	118

— Includes other quantities in cu. ft.
— 1967 Streamflow Forecast
— by Soil Conservation Service and Weather Bureau
— Plus an 1,000 acre feet for April to September period
— Forecast as of 10:00 a.m. of 4/17/67

Station	Forecast	% of
Snake River at Moran	221	91
Snake River near Hells	218	89
Snake River near	215	87
Henry Fork near Ashton	205	83
Snake River near	195	79
Teton River near St. Anthony	215	87
Snake River near	215	87
Snake River at Moran	221	91
Grassy River near Alpha	422	170
Grassy River near	422	170
Snake River near Hells	348	140
Henry Fork near Ashton	418	167
Teton River near St. Anthony	402	93

Station	Apr. 17, 1967	Depth
Snake River	44'	20"
Grassy Lake	44'	20"
Lewis Lake Divide	1.75'	72"
Spokane Falls	1.75'	72"
Island Park	1.75'	72"

J. C. EAGLE,
Engineer-in-Charge, 114 O.S.
Snake River Watermaster,
State of Idaho

VOLUME BUYING MAKES THE DIFFERENCE VOLUME BUYING MAKES THE DIFFERENCE VOLUME BUYING MAKES THE DIFFERENCE VOLUME BUYING MAKES THE DIFFERENCE VOLUME BUYING MAKES THE DIFFERENCE VOLUME BUYING

We're Butchering HIGH TIRE PRICES BUY 'EM BY THE POUND

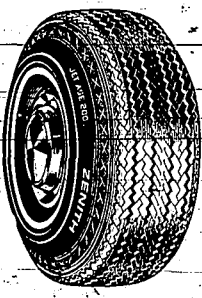

"Steak" Yourself to A Set Of These WHILE THEY LAST

- BRAND NEW
- TOP QUALITY
- 4-PLY NYLON
- MOHAWK-or-ZENITH
- TUBELESS-WHITEWALLS or BLACKWALLS

85¢ Lb.

ANY SIZE
FOR EXAMPLE a 7.50x14 Tire weighs 21 lbs.

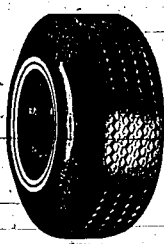

SUPER DURA TUFF RE-TREADS ANY SIZE
THIS DEAL IS HARD TO MEAT!
55¢ Tax With Retestable Exchange

50¢ Lb.

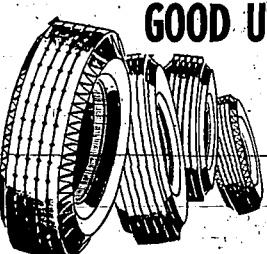

GOOD USED TIRES No Baloney While They Last ONLY
45¢ Lb.

FREE
Prime Choice
HALF BEEF
To be given away
APRIL 29th
COME IN and REGISTER at EITHER STORE WINNER WILL BE NOTIFIED

NO INTEREST OR **CARRYING CHARGES** ON **TIRE PURCHASES** AT EITHER STORE

WORLD FAMOUS
MICHELIN TIRES
Radial Ply
now available at either store.

FIRST SECURITY BANK/AMERICARD welcome here
BIG TIRES
WEST ADDISON TWIN FALLS
HOWARD WILCOX, MANAGER - 733-6373
TRUCK LANE BHUL
GWAINNE De MASTERS, MANAGER - 543-6202

VOLUME BUYING MAKES THE DIFFERENCE VOLUME BUYING MAKES THE DIFFERENCE VOLUME BUYING MAKES THE DIFFERENCE VOLUME BUYING MAKES THE DIFFERENCE VOLUME BUYING MAKES THE DIFFERENCE VOLUME BUYING

PRICE APPLIES ONLY WITH THIS COUPON



Pillsbury
2 LAYER
CAKE MIXES 3⁰⁰/₁₀₀ 59¢
ALL FLAVORS

GOOD ONLY AT: Save-On Foods
Coupon Expires Sunday, April 23

10¢ Sale

Your Dime Goes A Lot Farther At Save-On



U.S.D.A. Choice grade beef is featured at all times in our spotless service meat counters.

Rib Steak
Aged to perfection, the finest flavored beef in town. Your satisfaction guaranteed.

Lb. **69¢**

FANCY - RED - DELICIOUS
APPLES 10¢ lb

CALIF. NAVEL ORANGES lb. 10¢

GOLDEN RIPE FANCY NO. 1
BANANAS .. 10¢ lb

HIGHEST QUALITY

SHORT RIBS
Lean, meaty **39¢** lb

CHICKEN NECKS and BACKS
Real Economical Meal **4²⁹/₁₀₀ 29¢**

New From American Beauty... Large 8 oz. Fluffy
DUMPLETS 19¢

Western Family, Golden or White, 300 size
HOMINY ... 10¢

RED DART, 303 SIZE
PEAS .. 10¢

LESLIE ONE POUND SHAKER TOP
SALT .. 10¢

Soup Mixes
WYLER'S Vegetable, beef noodle, bean, chicken-noodle or chicken rice and potato. Choice **10¢**



FREE COFFEE MAKER
With Maxwell House Instant
COFFEE 10 oz. \$1.69

LOWEST PRICES

STORE COUPON



SAVE 10⁹⁸/₁₀₀ 98¢
ON PURCHASE OF
Pillsbury's Best FLOUR
Good-Only-at-Jay's-Save-On-Foods
Between April 20 and April 24
GOOD ONLY DURING THIS WEEK

Quality, double crust, Libby's beef, chicken, turkey (frozen)
MEAT PIES 15¢

Shaver's 303 cans
GRAPEFRUIT SECTIONS 3 for 65¢

Save 20c can. Nestle's large 2 pound
QUIK 69¢

KRAFT, 12 OUNCE
PEANUT BRITTLE... 3 for \$1

TASTEWELL, 303 CANS
TOMATOES 4 for 69¢

WESTERN FAMILY, 300 CANS
PORK & BEANS... 4 for 49¢

WESTERN FAMILY, Finest Quality, 18 oz.
PEANUT BUTTER 49¢

WESTERN FAMILY, TALL NO. 1 CANS
MILK 2 for 27¢

DEL MONTE, 8 OZ.
TOMATO SAUCE 10¢

PIK-NIX, 300-SIZE CAN
SHOESTRING POTATOES ... 10¢

Coffee Shop Special!
BAKED HAM
Served with fruit sauce, mashed potatoes, gravy, salad, salt-and-10c-drink. All for just **69¢**

SPUDNUTS
Fresh baked, delicious. Glazed, iced or sugared.
39¢ doz.

Regular 29c
BREAD
Balloon Loaf **17¢**

JAY'S

Save-On

FOODS

LOW PRICES PLUS...
S&N GREEN STAMPS

LYNWOOD

CARNIVAL TIME

STARTS APRIL 25th thru 29th

Get Your **REDUCED PRICE** Ride Tickets
From Any Lynwood Merchant

REGULAR RIDE PRICE 35c; WITH RIDE
TICKET IT ONLY COSTS 10c. GET THEM NOW!

10

THRILLING RIDES

- MERRY GO ROUND
- OCTOPUS
- MERRY MIXER
- PARATROOPER
- FERRIS WHEEL
- LOOP-O PLANE
- TILT-AWHIRL
- 3 KIDDIE RIDES

All Rides Furnished By "INLAND EMPIRE" of Twin Falls.



BULKY ORLON
CARDIGAN SWEATERS
Asst. Colors, Patterns, Sizes.
REG. 12.95
5.88
BVD'S DUDS

One Group Ladies'
Summer Canvas Casuals
Ties and Slip-Ons Reg. 3.95 - 4.95
Broken Sizes
2.99
Vans
DEPARTMENT STORE

SPALDING "SUPER KRO-FLITE"
GOLF BALLS **67** ^c _{ea}
Super Tough - High Compression
REG. 1.25
Sherwood's
SPORTS CENTER

U.S.D.A.
CHOICE BEEF
T-BONE STEAKS .. lb. 87^c
SAFEWAY STORES

CLOSE-OUT SALE
DOMINION APPLIANCES
TOASTERS • WAFFLERS • FRY PANS
• BROILERS • CAN OPENERS
EXAMPLE: Hair Dryer **9.95**
REG. 16.95
GREENAWALT'S
• LYNWOOD

ONE GROUP Women's and Teens
FLATS & CASUALS
VALUES TO 10.00 **4.99**
hudson's • LYNWOOD

KITCHEN FRESH
ORANGE SLICES
REG. 39c
FULL POUND BAG ... **22^c**
KING'S • Lynwood

POOR BOYS
Misses, Jr. Teen Sizes
Broken Sizes, Asst. Colors
REG. TO 6.98 **1.99**
THE PARIS JR.
• LYNWOOD

ELECTRIC
SLICING KNIFE
9⁹⁹
• 6 FT. CORD SET
• STAINLESS STEEL BLADES
• ALL YOU DO IS GUIDE IT!
Pony-Wise
LYNWOOD SHOPPING CENTER

Albums At Reduced Prices
TRY BEFORE YOU BUY **3.29 and 4.19**
TOP 40 WESTERN HITS
OVER 200 AUTO STEREO TAPES
COMMUNITY CONCERT HEADQUARTERS
Factory Clearance Sale Continues on Packard Bell Color TV
Music Box
NEXT TO VANS • LYNWOOD

20 GAL. GALVANIZED
TRASH CANS
\$1.99
Krengel's • LYNWOOD

Mother's Rings
TRULY A "BIRTHSTONE PICTURE" OF THE FAMILY
14K. GOLD
from **16.95**
BARTON'S Jewelry
LYNWOOD SHOPPING CENTER
FIRST SECURITY BANKAMERICARD

BRIDGE

By Jacoby

PARTNER'S SLIP COSTLY TO TEAM

The double of an artificial bid to ask for the lead of the suit is fine when you use it as you should. Here is a hand from a recent match between England and Italy in which this bid should have produced a big swing for England.

was a really constructive bid. Unfortunately for England, West looked at his own three clubs to the left and four diamonds to the king-queen and decided to ignore his partner's request. West opened the king of diamonds and declarer had time to park his losing club on a diamond and make his vulnerable game.

The British North also opened one club. South made the normal one spade response, North trumps no-trump, South two hearts and North four hearts.

The Italian West had no club double to guide him but came up with the lead of the deuce of diamonds. The nine was played from dummy. East put up the ten and was delightfully surprised when it held. Then East shifted to the king of clubs and the British declarer did not make his game.

Thus, instead of a big gain, England wound up with a big loss.

NORTH (D) 20
♠ 076
♥ A J 85
♦ A J 10
♣ A D 7

WEST
♠ 8 4
♥ 10 4
♦ K Q 5 2
♣ J 8 5

EAST
♠ 5 3
♥ K 3
♦ 10 8 4 3
♣ K Q 10 8 2

SOUTH
♠ A K J 10 2
♥ Q 7 2
♦ A 3
♣ A 3

North-South vulnerable
West, North East South
Pass 1 ♠ Pass 1 ♥
Pass 2 ♠ Pass 2 ♥
Pass 3 ♠ Pass 3 ♥
Pass 4 ♠ Dblc 4 ♥
Pass 5 ♠ Pass 5 ♥
Opening lead—4 ♣

Q—The bidding has been:

West 1 ♠ Pass 1 ♥
East 1 ♠ Pass 1 ♥
West 2 ♠ Pass 2 ♥
East 2 ♠ Pass 2 ♥
West 3 ♠ Pass 3 ♥
East 3 ♠ Pass 3 ♥
West 4 ♠ Dblc 4 ♥
East 4 ♠ Pass 5 ♥

You, South, hold:
♠ K Q 4 3 ♠ A 5 2 ♠ Q 10 ♠ A Q 7 8

What do you do now?

A—This is a tough one. You want to make a strong bid but there is no automatic strong bid at your disposal. Your best action is to bid three clubs which will be forcing and give your partner a chance to show more hearts. I don't know exactly what North's four club bid was all about—probably some sort of mild slam-try in case South had partner jumps to four spades, a really good hand it did give the British East a chance to double to ask for a club lead. This wasn't a silly double. It

CARD SENSE

Answer next issue

Tizzy



"I'm in the doghouse with my father again—if it's not one thing, it's the telephone bill!"

Out Our Way



STAR GAZER

By CLAY R. GAZER
Your Daily Activity Guide According to the Stars

To develop message for Friday, read words corresponding to numbers of your Zodiac birth sign.

ARIES 21	♠ 20	♠ 20	♠ 20
TAURUS 21	♠ 20	♠ 20	♠ 20
GEMINI 21	♠ 20	♠ 20	♠ 20
CANCER 21	♠ 20	♠ 20	♠ 20
LEO 21	♠ 20	♠ 20	♠ 20
VIRGO 21	♠ 20	♠ 20	♠ 20
LIBRA 21	♠ 20	♠ 20	♠ 20
SCORPIO 21	♠ 20	♠ 20	♠ 20
SAGITTARIUS 21	♠ 20	♠ 20	♠ 20
CAPRICORN 21	♠ 20	♠ 20	♠ 20
AQUARIUS 21	♠ 20	♠ 20	♠ 20
PISCES 21	♠ 20	♠ 20	♠ 20

Lili Abner

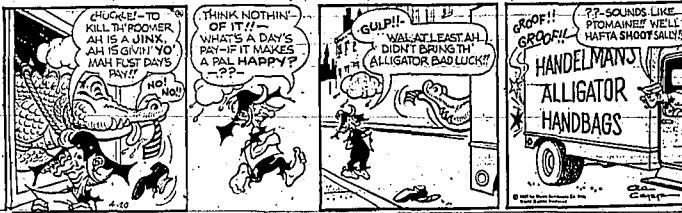

Rex Murgen, M.D.



Short Ribs

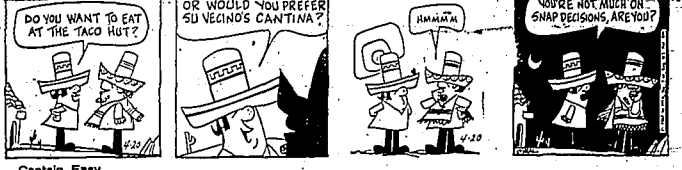

Captain Easy



Gasoline Alley



Winthrop

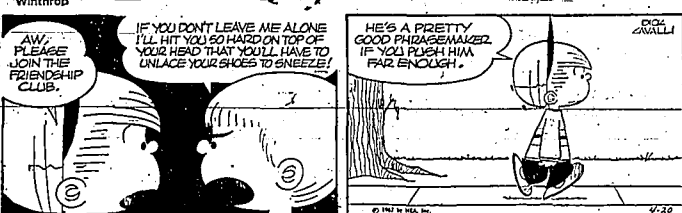

Alley Oop



Robin Malone



Bugs Bunny



Young America's Date-Line

By ELLI AND WALLY DULANEY

He Played The Game And Ruined Her Name

"Tell me it's OK, as long as you don't give my name or any kind of hint who I am. Promised," and the boy began his story:

"I'm 18 in my school I considered a swinger. The stories are out about all the girls I've made it with, and all the trouble I've got with my things are true now, but when the stories started back in junior school, they were 99 per cent hoax. I should know because I made them up. I put it out in my head off. And you know why? Because of the pressure of the girls in my school to be with the crowd you had to come on like a big Playboy. If you could about studies, or the future, or sports, you were out. I agree that I was immature, but how sophisticated are you going to be at 17?"

PLAYED THE PART

"So I started playing the part. Long before I wanted to be called a big line, and grabbing for them the first time I kissed a girl, was when she called my bluff and I had to follow through. I told her I better believe it. But I just pretended I was half drunk and used that as an excuse to be unresponsive. The truth was I was sure she'd find out what a lame I was and broadcast it to the rest of the school. But I faked her out."

"I've never felt really at home with myself all the way through. Maybe I'm telling you all this stuff as much to get it off my conscience as to clue in your readers to be themselves and not feel they have to act to win everyone's attention."

"What bothers me the most is that I spoiled several girls' reputations along the way to building mine."

STARTED GIRL'S DOWNFALL

"One girl in particular sticks in my mind. She was a trusting girl. I knew she had things kind of bad at home, and anyone who's been in care of a Pacific office... I care about it and about me. So I took her out. We got to talking about things, and that's all we did, talk. But when the guys asked me if I'd see her the next day... I just couldn't..."

MAJOR HOOPLE

"ANYTIME ANYONE SAYS 'GIVE TO ME THE USUALLY MEAN FREE,' BUT EITHER I GET MY DOUGH IN 30 DAYS OR I PUT THE HOLE BACK IN THE ENTIRE CITY WILL BE WATCHING YOUR ARTISTIC TOUCH."

BIBLICAL BIT

1 ACROSS 39 Worm
2 Elder son of Isaac
3 Philistine giant
4 12th letter of Seta
5 Babe's slayer
6 Sea bird
7 1800s to 1900s
8 Wordless bit
9 Collection of sayings
10 King of Judah
11 Pertaining to the dove
12 Transgression
13 19th cent. of God
14 Organ of hearing
15 Sea of salt
16 Down
17 18th cent. of milk
18 18th cent. of milk
19 18th cent. of milk
20 18th cent. of milk
21 18th cent. of milk
22 18th cent. of milk
23 18th cent. of milk
24 18th cent. of milk
25 18th cent. of milk
26 18th cent. of milk
27 18th cent. of milk
28 18th cent. of milk
29 18th cent. of milk
30 18th cent. of milk
31 18th cent. of milk
32 18th cent. of milk

no. So I told them we'd had a few, wild evenings. I dated her a few more times and then lost interest. But the other guy didn't. Because they had heard she was easy from me, they all wanted to try. I don't know who finally broke her, but I know for sure who's responsible for the start of her trouble. It's me. I'm a swinger without apologies. Then if you wanted to be a lover, fine, but you wouldn't be pushed into it. Get this straight, I'm not saying I have stayed inexperienced even so, but at least I would have been here so early, or had to build my reputation at the cost of others.

A PRIVATE THING

"The way I see it now at 19, love should be a private thing. What happens between you and your partner should be strictly secret to you two."

"Most importantly, the girls should wait until they say they want to. Make it's expression too much of junior school girls to understand this, but they should realize that a boy doesn't come into the world all experienced. He's got to pick up his knowledge the hard way. Instead of demanding he be a swinger at 13, they should let pressure work the way it should discover love - making when he's really inspired—and not work it with someone who really means something to him, instead of getting that idea of 'who's your favorite person?' care about? And therefore break the basic I laid down before."

"Well, that's what I think! I'd like to hear what other people think along this line. Let me know if anyone writes in, huh?"



STAR GAZER

By CLAY R. GAZER
Your Daily Activity Guide According to the Stars

To develop message for Friday, read words corresponding to numbers of your Zodiac birth sign.

ARIES 21	♠ 20	♠ 20	♠ 20
TAURUS 21	♠ 20	♠ 20	♠ 20
GEMINI 21	♠ 20	♠ 20	♠ 20
CANCER 21	♠ 20	♠ 20	♠ 20
LEO 21	♠ 20	♠ 20	♠ 20
VIRGO 21	♠ 20	♠ 20	♠ 20
LIBRA 21	♠ 20	♠ 20	♠ 20
SCORPIO 21	♠ 20	♠ 20	♠ 20
SAGITTARIUS 21	♠ 20	♠ 20	♠ 20
CAPRICORN 21	♠ 20	♠ 20	♠ 20
AQUARIUS 21	♠ 20	♠ 20	♠ 20
PISCES 21	♠ 20	♠ 20	♠ 20

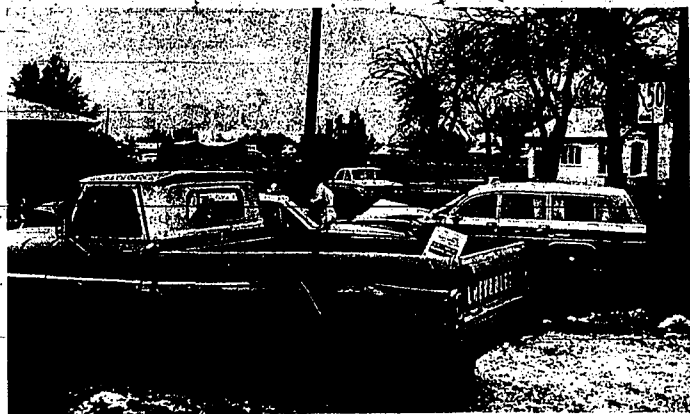

SMASHED AMBULANCE and pickup truck resulted Wednesday morning when driver of the pickup turned in front of the ambulance while it was on a hospital run. The ambulance, driven by Clayton Edwards, 34, had both alarm and red light operating and was traveling west on Addison Avenue East at a low rate of speed. The ambulance, carrying Adair

J. Noll, 76, Kimberly, who was being taken to the hospital for medical attention, was attempting to overtake the truck, driven by Merle J. Kauffman, 29, Route 1, when Mr. Kauffman turned left onto Maurice Street and the two vehicles collided. No one was injured in the accident. Mr. Noll is listed fair at the hospital. (Times-News photo)

Shakespearean Displays Are Made By Minico Students

RUPERT — Students in Walter Jensen's English class have gone the "extra mile" and prepared Shakespearean displays which are set up in the Minico High School library this week.

"These students will never forget what they have learned about Shakespeare through this project," Mr. Jensen said. He expressed his amazement at the

originality and art that were displayed by the students in preparing the project, as well as the extra work they did. Many of the costumes are hand-made, and among scenes depicted are the balcony scene from "Romeo and Juliet," a special—the great—author done in colored rock, and Shakespeare's theater, the Globe Theater, which is shown flying a white flag, denoting that a play was being presented that day.

Jury Trial Scheduled On Jail Escape

BURLEY—David J. Cypher, 26, will appear in District Court at 10 a.m. Monday for a jury trial on charges of escaping from Cassia County Jail on March 12, in a snowstorm with three other companions.

Cypher was arrested in Pennsylvania and returned to Cassia County and appeared before Probate Judge Vern Carter March 29. Monday Cypher again appeared in Probate Court before Judge Carter for a preliminary hearing on the escape from jail charge. Dean Kloepfer, Burley attorney, has been appointed by the court as Cypher's counsel.

All the plays in Shakespeare's day were shown in the daytime, because of the lack of stage lighting in the theater. Juliet's bedroom is shown, there is a dueling scene and street scenes among other works of art in the display.

Weatherman Toys With Food Prices

NEW YORK (AP) — The weatherman is toying with the family food bill again.

Rains finally have fallen in the wheat belt. Wheat prices have dropped, easing the threat of higher prices for flour and bread this summer.

Herman Becke, Cassia County prosecuting attorney, represented the county in the preliminary hearing.

Judge Carter ordered Cypher bound over to district court to stand trial. Also Monday Cypher appeared with his attorney, Mr. Kloepfer, in District Court before Judge Sherman Bellwood and entered a plea of innocent and requested a jury trial. Bond of \$25,000 was not posted and Cypher is in Cassia County Jail.

Cypher was being held in Cassia County Jail while awaiting an appeal on an armed robbery charge, resulting from a shooting and robbery at the Parish Motel, Burley.

Others who escaped with Cypher were Dale J. Burge, Pocatello; Robert W. Mueller, 25, also in Pennsylvania, and Jack Trammel, 28, Twin Falls.

Rains also have fallen in California, and there the effects haven't been entirely helpful.

"They have kept the bees from pollinating fruit trees, almost the asparagus cutting, damaged the sweet cherries in San Joaquin Valley, washed away tomato seedlings and—a bit of cheer perhaps for small boys—interrupted the spinach harvest. A freeze caused heavy damage to apricots.

Burge is in Cassia County Jail and preliminary hearing in probate court has been set for 9 a.m. Friday before Judge Vern Carter.

Moyer and Trammel both are being held in Pennsylvania. Extradition papers have been filed for return of Mueller and Trammel to Cassia County to stand trial for the jail break.

The weatherman also is holding the Florida-tomato crop below normal.

As the weather improves, there should be bigger supplies and lower prices — for fresh fruits and vegetables. The outlook is good for celery, lettuce, snap beans, carrots, sweet corn, green peppers and green onions.

Bananas, apples, grapefruit and oranges are plentiful.

In the meat department, ham and beef prices have dropped again. Big supplies of other meats have helped keep beef prices down. There are much bigger supplies of pork, chicken and turkey.

Egg prices have dropped another 2 to 4 cents a dozen.

NEW SHIPMENT
Poor Boy Knits
 and
Print Capris
3.99

Sizes 8 to 16 and Small, Med., Large Machine Washable.

BUD'S DUDS

BUD'S SPORT COAT SALE!!

While they last, Complete Sport Jacket stock on sale at wonderful low prices!

BUD'S DUDS

CHARGE IT ON BANKAMERICARD

READ TIMES-NEWS WANT ADS

MISS AMERICA SHOES take you where the fun is!

The in feet are wearing the sandals that puts a sure-side kind of swagger into days and nights. In rich shades of shaggy suede.

★ WHITE
 ★ ORANGE
 ★ YELLOW
 ★ SAND GREEN

9.00

As seen in Seventeen and Insignia

hudson's LYNWOOD

"Shoes for the entire family!"

Cooperation Is Asked On Roads

HAZELTON — Cooperation of all patrons of the Hillsdale Highway District at Hazelton is asked by the directors to help stop damage which is occurring. Luis Alastria, chairman, said Wednesday.

"He said considerable damage and resulting expense to the district is being caused by several types of activity. Allowing water to run onto the highway, highways is one of the problems.

Defacing or otherwise damaging highway signs and markers and placing or constructing fences in the highway right-of-way, particularly electric fences are other problems on which cooperation is asked, Mr. Alastria said.

Pair Bound Over For Grand Theft

A California couple was bound over to Eleventh Judicial District Court Tuesday by Twin Falls Police Judge Harry Turner following preliminary hearing on charges of grand larceny.

The couple arrested as Mr. and Mrs. Melvin Lee Bates and also known as Jackson Lee and Mary Jeanne Horton, is charged with taking a television set valued at \$150 from the Holiday Inn, Twin Falls, on April 9. Judge Harry Turner ordered bond at \$1,000 each.

WEEK-END BARGAINS!

PROCTOR TEFLON COATED STEAM & DRY

IRON 9.99
 14.95 VALUE

PRESTO Cordless Electric CARVING KNIFE
 REG. 28.95 **19.99**

Recharges Automatically

OSTER PROFESSIONAL HAIR DRYER
29.95

"Ortho" Weed-B-Gon
 PINT 1.69
 QUART 2.98

ORTHO OR OTHERWISE

Wonderful Team! WHIRLYBIRD-SPREADER
22.95

This is The Handiest Vacuum You Can Own

REGINA ELECTRIK BROOM VACUUM CLEANER
 Reg. 29.95

ORTHO-GRO LAWN FOOD
 22-4-4
 This patented plant food gives you a greener lawn with less feeding. Quick-dissolving pellets contain nitrogen for lush green top growth. Phosphorus for sturdy roots. Easily applied with Whirlybird.

T.M. REG. U.S. PAT. OFF. ORTHO, ORTHO-GRO, WHIRLYBIRD

Reg. \$4.95 Ortho-Gro LAWN FOOD ... **4.39**
 Reg. \$5.95 Whirlybird SPREADER ... **3.95**

SPORTING GOODS

Kroydon Liquid Center GOLF BALL Pro and Mustang, reg. 6.49 ... **\$3.99**
 PRO-FUTE Liquid Center GOLF BALL, reg. 9.49 ... **\$6.29**
 SHAKESPEARE GOLF BALLS, Gary Player Signature, reg. 3 for 2.50, 3 for 1
 WILSON GOLF BALL, Gary Middlecalf Signature, reg. 9.00 ... **\$4.49**
 MITCHELL SPINNING OUTFIT No. 2510 Red, 300 Reel, list 61.50 ... **\$24.88**
 MITCHELL SPINNING OUTFIT No. 2320 Red, 320 Reel, list 24.00 ... **\$17.99**
 Kent Scale - Line ROD CASE, reg. 1.80 ... **\$1.35**
 Kent Zoom - Lok TELESCOPING ROD CASE, reg. 8.00 ... **\$5.95**

Sony Deluxe 9" TV \$159.95

Penny-Wise DRUGS

FREE PARKING!

SAFEGWAY

GOLD STRIKE STAMPS



<p>SAVE Big Value</p> <p>Gardenside VEGETABLES Corn, Peas, Tomatoes 303 size cans</p> <p>6 cans \$1</p>	<p>SAVE 16¢</p> <p>Sea Trader Chunk Tuna Count On Safeway For Savings That Really Count</p> <p>4 6½-oz. cans \$1</p>	<p>SAVE 20¢</p> <p>Snow Star Ice Cream Vanilla, Chocolate Chip, Lemon Custard, Neopolitan</p> <p>Half-Gallon 59¢</p>	<p>SAVE 20¢</p> <p>Coldbrook Margarine Packed In Quarters. Look How You Save</p> <p>4 1-lb. Pkg. 95¢</p>	<p>SAVE Big Value</p> <p>Grade AA Large Eggs Cream O' The Crop Grade AA Eggs</p> <p>Doz. 39¢ Extra Large AA Eggs - doz. 43¢</p>	<p>SAVE 10¢</p> <p>General Mills Bisquick Betty Crocker Here's A Real Buy</p> <p>40-oz. Pkg. 43¢</p>
--	---	---	---	--	---

EVERY DAY IS SAVINGS DAY AT SAFEGWAY

LOW-LOW PRICES & GOLD STRIKE STAMPS! **SAVE EVERYDAY & GET GOLD STRIKE STAMPS!**

FROZEN FOOD BUYS

Cream Pies
Bel-air-Frozen Lemon, Banana, Coconut Cream or Chocolate

4 14-oz. pies \$1

Raspberries
Bel-air-Frozen Premium Quality

4 10-oz. pkgs. \$1

Cheese Cake
Sara Lee Frozen Cherry Cheese Cake

20-oz. pkg. 69¢

Rhodes Bread
Frozen White Bread Dough

5 1-lb. loaves 69¢

Bake Shop

Cherry Nut Layer Cake
Two Moist Layers Cherry Flavored With Bits of Pecan Nuts Throughout

8-inch cake 99¢

Danish Rolls
Apple Filled Pastry A Great Treat Any Time.

6 for 59¢

Potato Rolls
Let Us Prepare Your Dinner Rolls This Week

12 for 29¢

Cream Puffs
Made With Pure Whipping Cream

2 for 29¢

Look 3½ Pounds

Empress Preserves or Jelly
Apricot, Peach, Apricot-Pineapple, Strawberry or Grape Jelly

3½ -lb. jar 99¢

Peanut Butter
Real Roast Top Quality.

3 -lb. jar 99¢

Fresh Butter
Dairy Glen Butter Packed In Quarters

1-lb. 81¢ Save Now

Cookies
Busy Baker Chocolate or Vanilla Sandwich Creams

3 1-lb. pkgs. \$1 Save 17¢

Cream Topping
Lucerne Brand 6½ oz. Can

49¢

Gelatin Salads
Lucerne Assorted

3 15-oz. cups \$1 Save 17¢

Rye Bread
Skylark Sliced Note The Savings

1-lb. loaf 19¢ Save 10¢

Tomato Soup
Campbell's Delicious

8 10¾-oz. cans \$1 Big Value

Mayonnaise
Piedmont Look How You Save

quart jar 49¢ Save 10¢

Grapefruit
California Sunkist Large White Seedless

lb. 8¢

Large Avocados
California's Finest

3 for 29¢

Crisp Celery
U.S. No. 1 Large Crisp Green Stalks

each 19¢

Winesaps
Washington State Extra Fancy Apples

4 -lb. bag 49¢

Idaho Russets
U.S. No. 1 Potatoes

20 -lb. bag 59¢

Seedless Raisins
Town House

4 -lb. bag 89¢

Red-Lettuce
Mild Flavor Large Heads

2 for 29¢

Mushrooms
Hothouse Grown Great With Steak

lb. 69¢

Prunes
Gardenside Breakfast Size

2 -lb. pkg. 59¢

Fresh Pork Roast

Picnic Style

lb. 29¢

SAFEGWAY Pork-Petite

T-Bone Steaks
U.S.D.A. Choice Beef Safeway Trimmed

lb. 87¢

Rump Roast
U.S.D.A. Choice Beef Save On This Fine Roast

lb. 69¢

Swiss Steaks
U.S.D.A. Choice Beef Boneless Bottom Round

lb. 69¢

Boneless Steaks
U.S.D.A. Choice Top Round

lb. 79¢

Canned Hams
Hormel Fully Cooked Waste Free

3 -lb. can 2.79

Cube Steaks
From Tender Steak Meat

lb. 98¢

Chunk Bologna
By The Piece

lb. 49¢

Fish Fillets
Captain's Choice Cod or Perch

1-lb. pkg. 49¢

Whiting
Captain's Choice Fresh Frozen

lb. 49¢

Sliced Bacon
Hormel Black Label

1-lb. pkg. 69¢

Ground Chuck
From Tender Beef Chuck

lb. 59¢

Sliced Turkey
Honeysuckle With Giblet Gravy

2-lb. pkg. 1.69

Bold Detergent
Detergent - It's A Deal

Giant Pkg. 69¢

Bonus Detergent
With Towels

38-oz. pkg. 85¢

Cascade
For Automatic Dishwashers

20-oz. pkg. 49¢

Ivory Flakes
Save At Safeway

giant pkg. 89¢

Thrill Liquid
Look How You Save

22-oz. bottle 61¢

Oxydol
Detergent - Save At Your Nearby Safeway

48-oz. pkg. 1.47

Cheer Detergent
Here's A Big Buy

5-lb. pkg. 1.42

Salvo Tablets
Save On Detergent

72-ct. pkg. 2.39

Cheerio's
A Famous Big "G" Cereal

15-oz. pkg. 49¢ Save NOW

Tomato Catsup
Del Monte Fancy

26-oz. bottle 35¢ Save 8¢

Orange Juice
Bel-air Frozen The Real Thing

4 6-oz. cans 69¢ A Real Buy

Empress Honey
U.S. Fancy Quality

12-oz. jar 33¢ Save NOW

Pillsbury Mix
Corn Muffins A Great Buy

9½-oz. pkg. 17¢ Save NOW

White Magic Products

Liquid Bleach
gallon plastic 53¢

Powdered Cleanser
14-oz. can 10¢

Liquid Detergent
32-oz. bottle 59¢

Allsweet
Save On Margarine

1-lb. Pkg. 39¢

Cascade
Save At Safeway

20-oz. Pkg. 83¢

Imperial
Soft Spread Margarine

1-lb. Pkg. 57¢

Ivory Snow
Note The Price

1-lb. Pkg. 87¢

Clorox Bleach
Save On All Your Laundry Needs

gallon plastic 65¢

Zippy Dill Pickle Sale
Kosher or Regular Whole Pickles

48-oz. Jar 69¢

Sliced Dills
Zippy Regular or Kosher

22-oz. bottle 39¢

Cucumber Chips
Stock-Up & Save

4 15-oz. jars \$1

Famous Brand Values

Lipton's Soup
Onion Flavor

1½-oz. pkg. 39¢

Lipton's Tea Bags
Yellow Label

100-ct. pkg. 1.29

Wishbone Dressing
Italian-8-oz. Flavor bottle

43¢

Drifted Snow
Enriched Flour

25 -lb. bag 2.85

Drifted Snow
Enriched Flour

50 -lb. bag 5.25

Betty Crocker
Angel Food Cake Mix

15-oz. pkg. 65¢

Wheat Hearts
Breakfast Cereal

28-oz. pkg. 47¢

Ken-L-Ration
Dog Food

2 26-oz. cans 55¢

Aerowax
Save On Floor Wax - It's A Deal

27-oz. can 79¢

Money-Saving Buys

Supreme Cookies
Chocolate Fudge

1-lb. pkg. 39¢

Hi-C Drinks
Assorted Fruit Flavored Drinks

2 46-oz. cans 69¢

Colgate
Dental Cream-look How You Save

family 79¢

Wildroot
360 Hair Dressing Save At Safeway

3½-oz. tube 69¢

SAFEGWAY

© COPYRIGHT 1960 SAFEGWAY STORES INCORPORATED

All Prices in This Advertisement EFFECTIVE IN ALL Twin Falls, Jerome, Buhl & Gooding Safeway Stores



Valley Traffic Courts

George P. McBride, New Plymouth, was fined \$20 and given a 90-day suspension for drunk driving, second offense, by Justice of the Peace Irving Litman.

Charles Fred Johnson, Jr., Jerome, was fined \$20 for speeding.

Jim L. Davis, Jerome, was fined \$20 for speeding.

Benjamin J. Leavel, Gooding, was fined \$100 and his license suspended for 30 days for drunk driving.

News of Record

Clerk's Office
 Marriage licenses were issued to Arthur Deane Whitaker and Raylene Kay White both of Malheur County, Monday.

Justice Court
 Ronald S. McGee, Idaho Falls, \$3, driving on expired license.

Lincoln County
 Ronald S. McGee, Idaho Falls, \$3, driving on expired license.

Jerome County
 Stanley, both Jerome, \$5 each, operating unregistered vehicles.

LEGAL ADVERTISEMENTS

NOTICE TO CREDITORS
 IN THE PROBATE COURT OF THE STATE OF IDAHO
 NOTICE IS HEREBY GIVEN TO THE CREDITORS OF THE ESTATE OF LESTER DALL, DECEASED, that the date of the first publication of this notice shall be the date of the first publication of this notice.

LEGAL ADVERTISEMENTS

NOTICE TO CREDITORS
 IN THE PROBATE COURT OF THE STATE OF IDAHO
 NOTICE IS HEREBY GIVEN TO THE CREDITORS OF THE ESTATE OF LESTER DALL, DECEASED, that the date of the first publication of this notice shall be the date of the first publication of this notice.

NOTICE TO CREDITORS
 IN THE PROBATE COURT OF THE STATE OF IDAHO
 NOTICE IS HEREBY GIVEN TO THE CREDITORS OF THE ESTATE OF LESTER DALL, DECEASED, that the date of the first publication of this notice shall be the date of the first publication of this notice.

NOTICE TO CREDITORS
 IN THE PROBATE COURT OF THE STATE OF IDAHO
 NOTICE IS HEREBY GIVEN TO THE CREDITORS OF THE ESTATE OF LESTER DALL, DECEASED, that the date of the first publication of this notice shall be the date of the first publication of this notice.

NOTICE TO CREDITORS
 IN THE PROBATE COURT OF THE STATE OF IDAHO
 NOTICE IS HEREBY GIVEN TO THE CREDITORS OF THE ESTATE OF LESTER DALL, DECEASED, that the date of the first publication of this notice shall be the date of the first publication of this notice.

NOTICE TO CREDITORS
 IN THE PROBATE COURT OF THE STATE OF IDAHO
 NOTICE IS HEREBY GIVEN TO THE CREDITORS OF THE ESTATE OF LESTER DALL, DECEASED, that the date of the first publication of this notice shall be the date of the first publication of this notice.

NOTICE TO CREDITORS
 IN THE PROBATE COURT OF THE STATE OF IDAHO
 NOTICE IS HEREBY GIVEN TO THE CREDITORS OF THE ESTATE OF LESTER DALL, DECEASED, that the date of the first publication of this notice shall be the date of the first publication of this notice.

NOTICE TO CREDITORS
 IN THE PROBATE COURT OF THE STATE OF IDAHO
 NOTICE IS HEREBY GIVEN TO THE CREDITORS OF THE ESTATE OF LESTER DALL, DECEASED, that the date of the first publication of this notice shall be the date of the first publication of this notice.

NOTICE TO CREDITORS
 IN THE PROBATE COURT OF THE STATE OF IDAHO
 NOTICE IS HEREBY GIVEN TO THE CREDITORS OF THE ESTATE OF LESTER DALL, DECEASED, that the date of the first publication of this notice shall be the date of the first publication of this notice.

LEGAL ADVERTISEMENTS

NOTICE TO CREDITORS
 IN THE PROBATE COURT OF THE STATE OF IDAHO
 NOTICE IS HEREBY GIVEN TO THE CREDITORS OF THE ESTATE OF LESTER DALL, DECEASED, that the date of the first publication of this notice shall be the date of the first publication of this notice.

NOTICE TO CREDITORS
 IN THE PROBATE COURT OF THE STATE OF IDAHO
 NOTICE IS HEREBY GIVEN TO THE CREDITORS OF THE ESTATE OF LESTER DALL, DECEASED, that the date of the first publication of this notice shall be the date of the first publication of this notice.

NOTICE TO CREDITORS
 IN THE PROBATE COURT OF THE STATE OF IDAHO
 NOTICE IS HEREBY GIVEN TO THE CREDITORS OF THE ESTATE OF LESTER DALL, DECEASED, that the date of the first publication of this notice shall be the date of the first publication of this notice.

NOTICE TO CREDITORS
 IN THE PROBATE COURT OF THE STATE OF IDAHO
 NOTICE IS HEREBY GIVEN TO THE CREDITORS OF THE ESTATE OF LESTER DALL, DECEASED, that the date of the first publication of this notice shall be the date of the first publication of this notice.

NOTICE TO CREDITORS
 IN THE PROBATE COURT OF THE STATE OF IDAHO
 NOTICE IS HEREBY GIVEN TO THE CREDITORS OF THE ESTATE OF LESTER DALL, DECEASED, that the date of the first publication of this notice shall be the date of the first publication of this notice.

NOTICE TO CREDITORS
 IN THE PROBATE COURT OF THE STATE OF IDAHO
 NOTICE IS HEREBY GIVEN TO THE CREDITORS OF THE ESTATE OF LESTER DALL, DECEASED, that the date of the first publication of this notice shall be the date of the first publication of this notice.

NOTICE TO CREDITORS
 IN THE PROBATE COURT OF THE STATE OF IDAHO
 NOTICE IS HEREBY GIVEN TO THE CREDITORS OF THE ESTATE OF LESTER DALL, DECEASED, that the date of the first publication of this notice shall be the date of the first publication of this notice.

NOTICE TO CREDITORS
 IN THE PROBATE COURT OF THE STATE OF IDAHO
 NOTICE IS HEREBY GIVEN TO THE CREDITORS OF THE ESTATE OF LESTER DALL, DECEASED, that the date of the first publication of this notice shall be the date of the first publication of this notice.

LEGAL ADVERTISEMENTS

NOTICE TO CREDITORS
 IN THE PROBATE COURT OF THE STATE OF IDAHO
 NOTICE IS HEREBY GIVEN TO THE CREDITORS OF THE ESTATE OF LESTER DALL, DECEASED, that the date of the first publication of this notice shall be the date of the first publication of this notice.

NOTICE TO CREDITORS
 IN THE PROBATE COURT OF THE STATE OF IDAHO
 NOTICE IS HEREBY GIVEN TO THE CREDITORS OF THE ESTATE OF LESTER DALL, DECEASED, that the date of the first publication of this notice shall be the date of the first publication of this notice.

NOTICE TO CREDITORS
 IN THE PROBATE COURT OF THE STATE OF IDAHO
 NOTICE IS HEREBY GIVEN TO THE CREDITORS OF THE ESTATE OF LESTER DALL, DECEASED, that the date of the first publication of this notice shall be the date of the first publication of this notice.

NOTICE TO CREDITORS
 IN THE PROBATE COURT OF THE STATE OF IDAHO
 NOTICE IS HEREBY GIVEN TO THE CREDITORS OF THE ESTATE OF LESTER DALL, DECEASED, that the date of the first publication of this notice shall be the date of the first publication of this notice.

NOTICE TO CREDITORS
 IN THE PROBATE COURT OF THE STATE OF IDAHO
 NOTICE IS HEREBY GIVEN TO THE CREDITORS OF THE ESTATE OF LESTER DALL, DECEASED, that the date of the first publication of this notice shall be the date of the first publication of this notice.

NOTICE TO CREDITORS
 IN THE PROBATE COURT OF THE STATE OF IDAHO
 NOTICE IS HEREBY GIVEN TO THE CREDITORS OF THE ESTATE OF LESTER DALL, DECEASED, that the date of the first publication of this notice shall be the date of the first publication of this notice.

NOTICE TO CREDITORS
 IN THE PROBATE COURT OF THE STATE OF IDAHO
 NOTICE IS HEREBY GIVEN TO THE CREDITORS OF THE ESTATE OF LESTER DALL, DECEASED, that the date of the first publication of this notice shall be the date of the first publication of this notice.

NOTICE TO CREDITORS
 IN THE PROBATE COURT OF THE STATE OF IDAHO
 NOTICE IS HEREBY GIVEN TO THE CREDITORS OF THE ESTATE OF LESTER DALL, DECEASED, that the date of the first publication of this notice shall be the date of the first publication of this notice.

Classified

- DIRECTORY**
- ANNOUNCEMENTS**
- EMPLOYMENT**
- FINANCIAL**
- REAL ESTATE**
- AGRICULTURE**
- LIVESTOCK**
- MISCELLANEOUS**
- AIRCRAFT AND BOATS**
- AUTOMOTIVE**

Lost and Found
 FOUND in vicinity of Grandview Trailer Park, one blue and white bicycle, size 24, with black seat, \$15.00. Call 733-7625. Reward \$5.00.

Card of Thanks
 We are sincerely grateful to friends and neighbors for their kind gifts of sympathy during our bereavement. We do not need your help, but we do need your love. Rest in peace, Mrs. Virgil Hartley, June 19, 1966. Family, Friends, and Neighbors.

Parasols - Single Adults
 Age 20 to 90 p.m., 7:30 a.m. Live Music - DAV HALL on Hartwood Blvd. of Grove F.

MAGIC VALE DANCE CLUB
 DEAGLE SERVICE ALLEGANCE, Hanks, Shuffler, etc. WAITING LIST only. Twin Falls, Idaho. Call 733-3434. Evening, 7:30-11:00 p.m. 733-6224, evening.

WILLIAMSON'S
 WILLIAMSON'S, cleaning equipment, 2000 S. Main, Twin Falls, Idaho. 733-6224, evening.

ALCOHOLICS ANONYMOUS
 ALCOHOLICS ANONYMOUS - Twin Falls, Idaho. 733-6224, evening. 8:00 p.m. for further information.

PRIVATE DETECTIVE
 PRIVATE DETECTIVE: Skip tracer, investigations, secret reports for \$25.00. Call 733-6224, evening.

WILLIAMSON'S
 WILLIAMSON'S, cleaning equipment, 2000 S. Main, Twin Falls, Idaho. 733-6224, evening.

WILLIAMSON'S
 WILLIAMSON'S, cleaning equipment, 2000 S. Main, Twin Falls, Idaho. 733-6224, evening.

WILLIAMSON'S
 WILLIAMSON'S, cleaning equipment, 2000 S. Main, Twin Falls, Idaho. 733-6224, evening.

WILLIAMSON'S
 WILLIAMSON'S, cleaning equipment, 2000 S. Main, Twin Falls, Idaho. 733-6224, evening.

WILLIAMSON'S
 WILLIAMSON'S, cleaning equipment, 2000 S. Main, Twin Falls, Idaho. 733-6224, evening.

WILLIAMSON'S
 WILLIAMSON'S, cleaning equipment, 2000 S. Main, Twin Falls, Idaho. 733-6224, evening.

WILLIAMSON'S
 WILLIAMSON'S, cleaning equipment, 2000 S. Main, Twin Falls, Idaho. 733-6224, evening.

WILLIAMSON'S
 WILLIAMSON'S, cleaning equipment, 2000 S. Main, Twin Falls, Idaho. 733-6224, evening.

WILLIAMSON'S
 WILLIAMSON'S, cleaning equipment, 2000 S. Main, Twin Falls, Idaho. 733-6224, evening.

Need A Car or Truck? Best Values Available Listed Under Classification 196-200

Employment Agencies 17 AGENTS-Salesman Wanted-32 INVESTMENTS 31 Homes for Sale 50 Homes for Sale 50 Homes for Sale 50 Forms for Sale 52 Twin Falls Times-News A-7

OFFICE STENO WANTED
Regular employment, all-around capable, established in office. Education or equivalent will be most important. Please send resume to: Mr. H. H. Hahn, 643-422.

MEDICINE IS HERE
Trained nurses are needed: 1. Doctor's office receptionist 2. Hospital office assistant 3. General office assistant 4. Home care nurse. For information call: GARDNER SCHOOL, P.O. Box 82, Nampa, Idaho.

TELEPHONE SOLUTION
A well established franchise opportunity for a telephone repair and service business. Call for information: 643-422.

ESTABLISHED territory open
for a well established franchise opportunity. Call for information: 643-422.

WOMEN'S EMPLOYMENT
Green Giant Co.
Combine and tractor operator positions available in Idaho, Washington, Oregon, California. For information contact: Green Giant Plant, Phone 643-4322.

HELP WANTED
Job openings in tractor mechanics, ideal working conditions, good pay. For information contact: Green Giant Plant, Phone 643-4322.

WANTED: MACHINERY
For sale: various types of machinery, including tractors, pumps, etc. Call for information: 643-422.

DRIVER-SALESMAN
High school education, good driving record, liberal benefits. Apply at Commercial Bank, 215 W. Main, Nampa, Idaho.

REAL ESTATE SALESMAN
Part-time position, good pay, flexible hours. Call for information: 643-422.

WANTED: MAN
For a job in a factory. Good pay, benefits. Call for information: 643-422.

WANTED: MAN
For a job in a factory. Good pay, benefits. Call for information: 643-422.

WANTED: MAN
For a job in a factory. Good pay, benefits. Call for information: 643-422.

WANTED: MAN
For a job in a factory. Good pay, benefits. Call for information: 643-422.

WANTED: MAN
For a job in a factory. Good pay, benefits. Call for information: 643-422.

WANTED: MAN
For a job in a factory. Good pay, benefits. Call for information: 643-422.

WANTED: MAN
For a job in a factory. Good pay, benefits. Call for information: 643-422.

WANTED: MAN
For a job in a factory. Good pay, benefits. Call for information: 643-422.

WANTED: MAN
For a job in a factory. Good pay, benefits. Call for information: 643-422.

CUSTOM MANURE HAULING
Lea's
Custom Farming
326-465 or 326-473

CUSTOM MANURE HAULING
Jim Lillibridge
733-003

CUSTOM MANURE HAULING
Verdon Olander
841-54-472

CUSTOM MANURE HAULING
L. W. Hill
733-762, evenings

CUSTOM MANURE HAULING
Kreppek and Sons
326-465

CUSTOM MANURE HAULING
John Miller
733-003

CUSTOM MANURE HAULING
John Miller
733-003

CUSTOM MANURE HAULING
John Miller
733-003

CUSTOM MANURE HAULING
John Miller
733-003

CUSTOM MANURE HAULING
John Miller
733-003

CUSTOM MANURE HAULING
John Miller
733-003

CUSTOM MANURE HAULING
John Miller
733-003

CUSTOM MANURE HAULING
John Miller
733-003

CUSTOM MANURE HAULING
John Miller
733-003

CUSTOM MANURE HAULING
John Miller
733-003

CUSTOM MANURE HAULING
John Miller
733-003

CUSTOM MANURE HAULING
John Miller
733-003

CUSTOM MANURE HAULING
John Miller
733-003

Money to loan
35
FARM AND RANCH LOANS, large, 1-1/2% interest, development, refinancing, etc. Call: 733-8855.

MUSIC LESSONS
40
MUSIC FOR FUN, learn to play the guitar, piano and organ. J. Hill, 733-003.

Other Instruction
46
SEND FOR FREE BOOKS on how to complete your high school education. Call: 733-003.

Homes for Sale
50
TWO bedroom brick home, full basement, attached double garage. Call: 733-003.

FOR SALE
50
THREE BEDROOMS
Would rent for year with option to buy. This nice 2 bedroom home has 3 bedrooms, full basement, double garage and big lot. Call: 733-003.

COUNTRY HOME
50
Three bedrooms, 2 1/2 bath, living room with fireplace, family kitchen, full basement, double garage. Call: 733-003.

ONE BEDROOM HOME
50
One bedroom home with full basement, double garage, full kitchen, full bathroom. Call: 733-003.

NORTH SUNRISE
50
A beautiful home with 3 bedrooms, full basement, double garage, full kitchen, full bathroom. Call: 733-003.

ACREAGE
50
Owner transferred, must sell. Full acreage, 100 acres, with 3 bedrooms, full basement, double garage. Call: 733-003.

GLOBE REALTY
50
1633 Addison Street, 733-2523. Hour covered, 9:00-5:00. Art Lester, Realtor, 733-2523.

2 BEDROOM HOME
50
Two bedroom home, north end of Kimberly, utility room, full basement, double garage. Call: 733-003.

3 BEDROOM HOME
50
Three bedroom home, north end of Kimberly, utility room, full basement, double garage. Call: 733-003.

4 BEDROOM HOME
50
Four bedroom home, north end of Kimberly, utility room, full basement, double garage. Call: 733-003.

3 BEDROOM HOME
50
Three bedroom home, north end of Kimberly, utility room, full basement, double garage. Call: 733-003.

2 BEDROOM HOME
50
Two bedroom home, north end of Kimberly, utility room, full basement, double garage. Call: 733-003.

1 BEDROOM HOME
50
One bedroom home, north end of Kimberly, utility room, full basement, double garage. Call: 733-003.

CONCRETE FORMING
50
Interior and exterior painting. Your contract, your choice. Call: 733-003.

CONCRETE FORMING
50
Interior and exterior painting. Your contract, your choice. Call: 733-003.

JUST LISTED
50
NEARLY NEW 3 bedroom split level, full basement, double garage, full kitchen, full bathroom. Call: 733-003.

NEARLY NEW 3 bedroom split level
50
NEARLY NEW 3 bedroom split level, full basement, double garage, full kitchen, full bathroom. Call: 733-003.

NEARLY NEW 3 bedroom split level
50
NEARLY NEW 3 bedroom split level, full basement, double garage, full kitchen, full bathroom. Call: 733-003.

NEARLY NEW 3 bedroom split level
50
NEARLY NEW 3 bedroom split level, full basement, double garage, full kitchen, full bathroom. Call: 733-003.

NEARLY NEW 3 bedroom split level
50
NEARLY NEW 3 bedroom split level, full basement, double garage, full kitchen, full bathroom. Call: 733-003.

NEARLY NEW 3 bedroom split level
50
NEARLY NEW 3 bedroom split level, full basement, double garage, full kitchen, full bathroom. Call: 733-003.

NEARLY NEW 3 bedroom split level
50
NEARLY NEW 3 bedroom split level, full basement, double garage, full kitchen, full bathroom. Call: 733-003.

NEARLY NEW 3 bedroom split level
50
NEARLY NEW 3 bedroom split level, full basement, double garage, full kitchen, full bathroom. Call: 733-003.

NEARLY NEW 3 bedroom split level
50
NEARLY NEW 3 bedroom split level, full basement, double garage, full kitchen, full bathroom. Call: 733-003.

NEARLY NEW 3 bedroom split level
50
NEARLY NEW 3 bedroom split level, full basement, double garage, full kitchen, full bathroom. Call: 733-003.

NEARLY NEW 3 bedroom split level
50
NEARLY NEW 3 bedroom split level, full basement, double garage, full kitchen, full bathroom. Call: 733-003.

NEARLY NEW 3 bedroom split level
50
NEARLY NEW 3 bedroom split level, full basement, double garage, full kitchen, full bathroom. Call: 733-003.

NEARLY NEW 3 bedroom split level
50
NEARLY NEW 3 bedroom split level, full basement, double garage, full kitchen, full bathroom. Call: 733-003.

NEARLY NEW 3 bedroom split level
50
NEARLY NEW 3 bedroom split level, full basement, double garage, full kitchen, full bathroom. Call: 733-003.

NEARLY NEW 3 bedroom split level
50
NEARLY NEW 3 bedroom split level, full basement, double garage, full kitchen, full bathroom. Call: 733-003.

NEARLY NEW 3 bedroom split level
50
NEARLY NEW 3 bedroom split level, full basement, double garage, full kitchen, full bathroom. Call: 733-003.

NEARLY NEW 3 bedroom split level
50
NEARLY NEW 3 bedroom split level, full basement, double garage, full kitchen, full bathroom. Call: 733-003.

NEARLY NEW 3 bedroom split level
50
NEARLY NEW 3 bedroom split level, full basement, double garage, full kitchen, full bathroom. Call: 733-003.

WE ARE AT YOUR SERVICE
50
Call us anytime of the day. 2 bedroom frame, new gas furnace, electric water heater, full kitchen, full bathroom. Call: 733-003.

WE ARE AT YOUR SERVICE
50
Call us anytime of the day. 2 bedroom frame, new gas furnace, electric water heater, full kitchen, full bathroom. Call: 733-003.

WE ARE AT YOUR SERVICE
50
Call us anytime of the day. 2 bedroom frame, new gas furnace, electric water heater, full kitchen, full bathroom. Call: 733-003.

WE ARE AT YOUR SERVICE
50
Call us anytime of the day. 2 bedroom frame, new gas furnace, electric water heater, full kitchen, full bathroom. Call: 733-003.

WE ARE AT YOUR SERVICE
50
Call us anytime of the day. 2 bedroom frame, new gas furnace, electric water heater, full kitchen, full bathroom. Call: 733-003.

WE ARE AT YOUR SERVICE
50
Call us anytime of the day. 2 bedroom frame, new gas furnace, electric water heater, full kitchen, full bathroom. Call: 733-003.

WE ARE AT YOUR SERVICE
50
Call us anytime of the day. 2 bedroom frame, new gas furnace, electric water heater, full kitchen, full bathroom. Call: 733-003.

WE ARE AT YOUR SERVICE
50
Call us anytime of the day. 2 bedroom frame, new gas furnace, electric water heater, full kitchen, full bathroom. Call: 733-003.

WE ARE AT YOUR SERVICE
50
Call us anytime of the day. 2 bedroom frame, new gas furnace, electric water heater, full kitchen, full bathroom. Call: 733-003.

WE ARE AT YOUR SERVICE
50
Call us anytime of the day. 2 bedroom frame, new gas furnace, electric water heater, full kitchen, full bathroom. Call: 733-003.

WE ARE AT YOUR SERVICE
50
Call us anytime of the day. 2 bedroom frame, new gas furnace, electric water heater, full kitchen, full bathroom. Call: 733-003.

WE ARE AT YOUR SERVICE
50
Call us anytime of the day. 2 bedroom frame, new gas furnace, electric water heater, full kitchen, full bathroom. Call: 733-003.

WE ARE AT YOUR SERVICE
50
Call us anytime of the day. 2 bedroom frame, new gas furnace, electric water heater, full kitchen, full bathroom. Call: 733-003.

WE ARE AT YOUR SERVICE
50
Call us anytime of the day. 2 bedroom frame, new gas furnace, electric water heater, full kitchen, full bathroom. Call: 733-003.

WE ARE AT YOUR SERVICE
50
Call us anytime of the day. 2 bedroom frame, new gas furnace, electric water heater, full kitchen, full bathroom. Call: 733-003.

WE ARE AT YOUR SERVICE
50
Call us anytime of the day. 2 bedroom frame, new gas furnace, electric water heater, full kitchen, full bathroom. Call: 733-003.

WE ARE AT YOUR SERVICE
50
Call us anytime of the day. 2 bedroom frame, new gas furnace, electric water heater, full kitchen, full bathroom. Call: 733-003.

WE ARE AT YOUR SERVICE
50
Call us anytime of the day. 2 bedroom frame, new gas furnace, electric water heater, full kitchen, full bathroom. Call: 733-003.

Vacation Property
58
SITTING YOUR cabin site in Swiss style, 1000 sq. ft., 2 bedrooms, 2 bathrooms, full kitchen, full bathroom. Call: 733-003.

Real Estate Wanted
62
WANTED: Private location to park. Call: 733-003.

Real Estate Wanted
62
WANTED: Private location to park. Call: 733-003.

Real Estate Wanted
62
WANTED: Private location to park. Call: 733-003.

Real Estate Wanted
62
WANTED: Private location to park. Call: 733-003.

Real Estate Wanted
62
WANTED: Private location to park. Call: 733-003.

Real Estate Wanted
62
WANTED: Private location to park. Call: 733-003.

Real Estate Wanted
62
WANTED: Private location to park. Call: 733-003.

Real Estate Wanted
62
WANTED: Private location to park. Call: 733-003.

Real Estate Wanted
62
WANTED: Private location to park. Call: 733-003.

Real Estate Wanted
62
WANTED: Private location to park. Call: 733-003.

Real Estate Wanted
62
WANTED: Private location to park. Call: 733-003.

Real Estate Wanted
62
WANTED: Private location to park. Call: 733-003.

Real Estate Wanted
62
WANTED: Private location to park. Call: 733-003.

Real Estate Wanted
62
WANTED: Private location to park. Call: 733-003.

Real Estate Wanted
62
WANTED: Private location to park. Call: 733-003.

Real Estate Wanted
62
WANTED: Private location to park. Call: 733-003.

Real Estate Wanted
62
WANTED: Private location to park. Call: 733-003.

Need A Car or Truck? Best Values Available Listed Under Classification 196-200

AUTOS FOR SALE 200

SMALL MEDIUM and LARGE

Whatever your choice in automobile sizes, you will find a complete selection on our lot.

- 1966 MUSTANG V8 engine, Tudor Hardtop, radio, heater, standard transmission. \$2195
- 1965 FALCON Tudor Sedan. Radio, heater, standard transmission. \$1395
- 1965 FORD Fordor sedan. Radio, heater, Cruiseomatic. \$1495
- 1964 DATSUN 4-Door, 4-Speed transmission, heater, bucket seats. \$395
- 1964 CHEVROLET BelAir 4-Door. V8 engine, radio, heater, power steering, automatic transmission. Exceptional. \$1495
- 1963 CADILLAC Coupe DeVille. Radio, heater, full power, power seats and windows, air conditioning. See this beauty. \$2695
- 1962 CORVAIR 4-Door Monza. Radio, heater, standard transmission. \$695
- 1962 MERCURY Comet 2-Door. Radio, heater, standard transmission. \$695
- 1961 COMET 4-Door. Radio, heater, standard transmission. \$595
- 1959 BUICK Station Wagon. Radio, heater, power steering, airbrakes. \$495
- 1959 PLYMOUTH 4-Door Station Wagon. Radio, heater, standard transmission. \$295
- 1958 MERCURY 2-Door. Radio, heater, automatic transmission. \$150

AUTOS FOR SALE 200

AUTOS FOR SALE 200

OUR BEST To You TAKE YOUR CHOICE

- '62 CHEVY II \$895
- '60 CHEVROLET \$595
- '64 PONTIAC \$1995
- '65 DODGE \$1895
- '64 CHEVROLET \$1485
- '63 CHEVROLET \$1395
- '61 IMPERIAL \$995
- '61 IMPERIAL \$3995
- '64 DODGE \$1695
- '55 INTERNATIONAL \$195
- '60 DODGE \$995
- '53 CHEVROLET \$565
- '62 PONTIAC \$1295
- '65 SINICA \$1295
- '55 DODGE \$1195
- '53 CHEVROLET \$895
- '59 CHEVROLET \$895
- '59 DODGE \$995
- '53 CHEVROLET \$565
- '62 PONTIAC \$1295
- '65 SINICA \$1295
- '55 DODGE \$1195
- '53 CHEVROLET \$895
- '59 CHEVROLET \$895
- '59 DODGE \$995
- '53 CHEVROLET \$565

AUTOS FOR SALE 200

THEISEN'S SHARPLY CUT PRICES TO REDUCE INVENTORY

	WAS	IS
1958 MERCURY	\$395	\$245
1958 BUICK	\$295	\$195
1962 CHEVROLET	\$995	\$777
1958 CHEVROLET	\$395	Make Offer
1957 FORD	\$288	\$188
1965 MERCURY	\$2095	\$1880
1959 DODGE	\$495	\$395
1962 CHEVROLET	\$795	\$566
1959 EDELSEL	\$395	\$288
1962 CHEVROLET	\$895	\$750
1961 MERCURY	\$695	\$545
1960 COMET	\$495	Make Offer
1959 CHEVROLET	\$595	\$345
1961 CADILLAC	\$1395	\$1250
1963 COMET	\$1095	\$866
1963 CADILLAC	\$2895	\$2695
1966 MERCURY	\$2695	\$2395
1962 MERCURY	\$995	Make Offer
1965 CHEVROLET	\$1695	\$1588
1963 MERCURY	\$1495	\$1266
1963 INTERNATIONAL	\$1395	\$1188
1966 COMET	\$1995	\$1788
1963 CHEVROLET	\$1395	\$1177
1964 MERCURY	\$1595	\$1295

WILLS USED CARS

Truck Lane West
Office-733-7365

LOWELL WILLS 733-6962

ERNIE WILLS 733-4888

BOB REESE'S DODGE CITY

— OPEN EVENINGS —

Kenny Moon Winn Ellis Joe Butler

2-TON TRUCKS IN STOCK

THEISEN MOTORS, Inc.

The Easiest Place In The World To Buy A Car

701 MAIN EAST
For News, Weather and Best Entertainment: Listen To The Thesen Show on KLLX
Radio from 6:30 - 7:30 every morning.

WORKMAN BROTHERS
PONTIAC-CADILLAC-GMC
Rupert, Idaho 436-3476

CASH - FOR - CARS ANY MAKE-ANY MODEL

DISCOUNT-AUTO WRECKING
First Place West by Hospital on Highway 35. Phone 733-5491

MILLER AUTO-HONDA SALES
Dealer in Fine Cars, Pickups, Trucks, Buses and Service. Honda's Cycle 7 days a week. 432-3178. 3 miles south on Rock Creek Road.

FRONK MOTOR CO.
Chrysler, Plymouth, GMC. 678-9211. Burley - 678-5258

LEO RICE'S CHEVROLET
First 4000 cars, good tires. Your one stop auto dealer for all automotive needs. Sales and service. Standard, Chevrolet, Pontiac, Oldsmobile, Buick, GMC, Buick, Oldsmobile, Trucks. Open Sundays and evenings.

THUNDERBIRD, 1963 Limited edition. 4-door sedan. Wire wheels. Leather interior. Power windows. Conditioning low mileage. Excellent. Buy with confidence. I will buy your car and take over loan of it. 432-3178. North Davis, Jerome. 324-2316

LOOK! Custom painting and steam cleaning at low price. Datsun moved cheap. Cars, trucks, pickups, tractors, refrigerators, paint. Volkswagens or Falcons - \$395. 432-5842, Idaho.

MAY WE MAKE A SUGGESTION?

- '66 Chev \$2795
- '60 Pontiac \$595
- '65 Delta \$2495
- '63 Olds \$1695
- '61 Rambler \$595
- '57 Chev \$495
- '58 Chev \$295

ABBE URIGUEN
Automobile-Buick, Inc.
715 Main South Phone 733-4721

IT'S SPRING LIVE A LITTLE

1960 T-BIRD
Radio, heater, automatic, power steering, power brakes, white sidewall tires. \$495

1965 CHEVROLET
BelAir 4-door sedan, 6-cylinder, standard transmission, radio, heater, white sidewall tires, bucket seats, 1700 actual miles. \$2995

1966 CHEVROLET
Impala super sport coupe. Radio, standard automatic, power steering, power brakes, 327 V8 engine, white sidewall tires, all vinyl interior. \$2595

COMMERCIALS

1965 CHEVROLET
Long wide box pickup, 292 cc. 6-cylinder, standard transmission, fresh air heater, hitch and mirrors. \$1395

1964 CHEVROLET
1/2-ton wheelbase pickup, V8 engine, hitch and mirrors. \$1495

1962 INTERNATIONAL
Scout, 2-tone paint, full cab, 4-wheel lock out, radio, Sharp. \$1095

1960 CHEVROLET
1/2-ton 6-cylinder engine, 3-speed transmission. \$695

HELLO WORLD!

We are the happiest car lot in town and just to prove this we have the "happiest" specials in town. Come in and see. You meet the nicest people at John Chris Motors.

THIS WEEK'S SPECIAL!

1964 PONTIAC BONNEVILLE HARDTOP COUPE
Power steering, power brakes, turbo Hydramatic transmission, radio, heater, new white wall tires, body paint in exceptionally fine condition. A beautiful car. Priced to sell this week.
Retail Value \$1995 Special Price \$1777

1965 COMET 404
Station wagon. Beautiful black finish with high simulated leather interior. Very low mileage on this unit. Near new white wall tires. V8 engine, Cruiseomatic transmission, power steering. This is the shaprest car we have seen in a long time. You owe it to yourself to look.
Special Price \$1895

1961 CHEV Corvair
Station wagon. Engine overhauled, radio and heater. Many other fine features, good rubber.
Special Price \$595

1963 FORD Galaxie
Hardtop coupe. V8 power, radio and heater, manual transmission, padded vinyl roof, turquoise finish. We think you will like it.
RETAIL VALUE \$1495
Special Price \$1188

1962 PONTIAC Catalina
4-door sedan. Power steering, radio and heater, Hydramatic transmission. Real good rubber, excellent running order. Many other extras.
Special Price \$1095

EXTRA - EXTRA SHARP!

1959 CADILLAC COUPE DEVILLE
Fully powered, paint-and-windows-condition-of-this-one-is-out-of-this-world. Get it to appreciate it's condition.
Only \$895

CHEVROLET, Inc.

209 South Idaho - Ph. 324-4411
E-C Chevrolet-Littonce Fallon
Dick Low, Frank Shogren

CHEVROLET 1957 Bel Air Sport Coupe
Bucket seats, Hurst shift, V8, 130 South Idaho, Jerome, 312-2934

1963 FORD 1961 Still under warranty. V8 engine, 4-speed, 4-wheel lock out, radio, heater, white sidewall tires, bucket seats, 1700 actual miles. \$2995

DODGE 1958 300 2-door, hardtop, 563 engine, new tires, completely equipped. \$1100. 232-6222

WILLY Sell and trade cars and trucks. West Del Auto Sales, 1633 Kimberly Road.

Use These Phone Numbers FREE of Charge

No matter where you live in these areas, you can now telephone the Times-News free of charge.

If you live in Dial Book, Castleford, 543-4648
Wendell, Gooding,
Hagerman,
Jerome, 536-2333
Filer, Hollister
Rogerson, 326-3375
Declo, Paul,
Northstar, 678-2552
Burley, Rupert,

JOHN CHRIS MOTORS

601 Main Avenue East, Phone 733-1623
Bob Fulton, 733-5913 Dell Timpon, 733-4458 Bob Nelson, 733-0652

PONTIAC CADILLAC GMC

YOU'RE MOTOR CO.
For The Finest Cars Available

'65 VOLKS \$1695
2-door sedan, 4-speed transmission, radio, white wall tires, 8000 miles, new warranty.

'65 VOLKS \$1395
2-door sedan, 4-speed transmission, air, very sharp car.

'63 VOLKS \$995
2-door sedan, 4-speed transmission, Check-Del. \$995

'60 IMPRA \$345
Convertible, V8 motor, Power Glide transmission, Check-Del. \$345

'58 CHEV \$495
4-door sedan, V8 motor, 3-speed, Hurst transmission, bucket seats, white wall tires, exceptionally sharp.

'65 FORD \$320
1/2-ton pickup, V8 motor, 4-speed, 4-wheel lock out, tires, rust free.

FOR \$51 DOWN and \$62 PER MONTH
644 Main South Phone 733-6111
Don Edwards, Jack Cooy, Turkey

THEISEN MOTORS, Inc.

WORKMAN BROTHERS
PONTIAC-CADILLAC-GMC
Rupert, Idaho 436-3476

CASH - FOR - CARS ANY MAKE-ANY MODEL

DISCOUNT-AUTO WRECKING
First Place West by Hospital on Highway 35. Phone 733-5491

MILLER AUTO-HONDA SALES
Dealer in Fine Cars, Pickups, Trucks, Buses and Service. Honda's Cycle 7 days a week. 432-3178. 3 miles south on Rock Creek Road.

FRONK MOTOR CO.
Chrysler, Plymouth, GMC. 678-9211. Burley - 678-5258

LEO RICE'S CHEVROLET
First 4000 cars, good tires. Your one stop auto dealer for all automotive needs. Sales and service. Standard, Chevrolet, Pontiac, Oldsmobile, Buick, GMC, Buick, Oldsmobile, Trucks. Open Sundays and evenings.

THUNDERBIRD, 1963 Limited edition. 4-door sedan. Wire wheels. Leather interior. Power windows. Conditioning low mileage. Excellent. Buy with confidence. I will buy your car and take over loan of it. 432-3178. North Davis, Jerome. 324-2316

LOOK! Custom painting and steam cleaning at low price. Datsun moved cheap. Cars, trucks, pickups, tractors, refrigerators, paint. Volkswagens or Falcons - \$395. 432-5842, Idaho.

MAY WE MAKE A SUGGESTION?

- '66 Chev \$2795
- '60 Pontiac \$595
- '65 Delta \$2495
- '63 Olds \$1695
- '61 Rambler \$595
- '57 Chev \$495
- '58 Chev \$295

ABBE URIGUEN
Automobile-Buick, Inc.
715 Main South Phone 733-4721

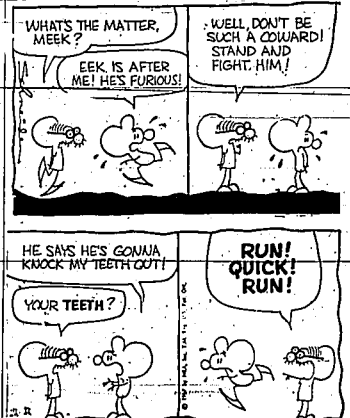

ALBERTSON'S • for LOW, LOW, LOW PRICES!

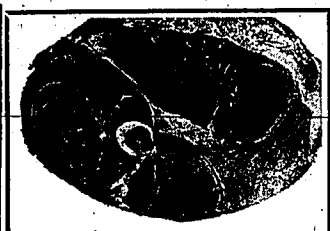

HAMS
Davis Campfire, Fully Cooked Smoked Shank.

39^c
Lb.

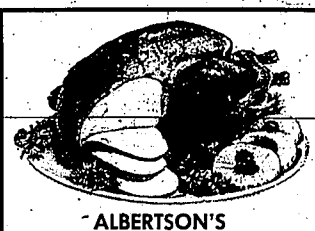

ALBERTSON'S
TURKEYS
Grade "A" Hens, 12-14 lb. average.

36^c
Lb.

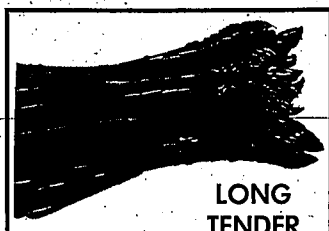

LONG TENDER
Asparagus
Freshly picked green asparagus. Top with cheese sauce.

17^c
Lb.

SPECIALS

for early gardeners

No. 1 Roses Each **1.19**
No. 1½ Roses Each **99^c**
No. 2 Roses Each **89^c**
1 Gal. Shrubs Ea. **1.19**
Peat Moss, Bark,
Soil Aid,
Real Steer Manure

SPRING LAMB SALE!

LEG O' LAMB

U.S. Choice. Serve your family a savory flavored lean Leg O' Lamb for dinner.
89^c
LB.



SHOULDER CHOPS Well trimmed lamb chops lb. **69c**
SIRLOIN & RIB CHOPS Thick, lean and tender lamb chops. lb. **98c**
LOIN LAMB CHOPS Mouth watering goodness in every tender bite. . . lb. **1.19**

BUTT-HAMS Davis Campfire, lb. **49c** RED SNAPPER Fresh fillets, lb. **49c**
SLICED HAM Breakfast treat, lb. **89c** ARMOUR WIENERS All beef, lb. ... **59c**
SLICED BACON Gold Nugget fries so crisp, lb. . . **69c** LUNCH MEATS Sigmans asst. sliced varieties, ½-lb.-pkg. **39c**

KING SIZE
DETERGENT
Albertson's dependable powdered detergent for cleaner, whiter washes.
88^c

POTATO CHIPS
Albertson's fresh chips. Tops off salads, sandwiches or for just munchin'. 1-lb. pkg.
57^c



GERMAN CHOCOLATE
CAKE
\$1.00
ea.

Sugar
White Satin fine granulated pure sugar. Best for all your baking and cooking.
10 lb. bag 1¹⁹

EGGS
Morning Fresh Medium, be sure eggs are in your families' menu often.
3 doz. for 1⁰⁰



SNOWDRIFT
All vegetable white shortening.
3 lb. can 69^c

PRESERVES Imperial Pure Strawberry, 2 lb. jar .. **59^c**
Instant Cocoa Hershey, mixes in hot or cold milk, 2 lb. pkg. **59^c**
ROYAL PUDDING Exciting flavors. Large pkg. **10^c**

CUCUMBERS
U. S. No. 1 Select long and slim slicers. Each
10^c

FRESH PEAS U. S. No. 1 California, lb. **19^c**
NEW POTATOES Florida red, 5 lbs. for **39^c**

SAVE ON FROZEN FOODS
ORANGE JUICE
Cypress Garden from Florida Oranges
3 12-oz. cans 89^c
Miss Nancy
POUND CAKE .49^c

FREE
COTTON CANDY
All day Friday and Saturday, April 21-22 For Kids When Accompanied By Parents

FRENCH BREAD
19^c
LOAF
a real crusty treat

EVERYDAY'S BARGAIN AT ALBERTSON'S

NABISCO OREOS 2 Bags 89c	FAB W/BORAX Giant 83c	LIQUID AJAX 20-oz. 45c	COLD POWER Giant 75c	AJAX CLEANSER Regular .. 2/35c
--	---------------------------------------	---------------------------------------	--------------------------------------	--

DISHWASHER ALL 20-oz. 49c	LIQUID WISK Pint 45c	LIQUID DOVE 22-oz. 65c	SILVER DUST Blue Detergent Giant 87c	FINAL TOUCH Fabric Softener 17-oz. 49c
--	--------------------------------------	---------------------------------------	--	---

SUNSHINE RINSO Giant 85c	SALAD BOWL Salad Dressing Quart 51c	FLEISCHMANN'S MARGARINE 59c
--	---	---

Prices Effective Thursday, Friday, Saturday, April 20-21-22, 1967
THE FRIENDLIEST STORE IN TOWN
LOCATED AT 108 WASHINGTON STREET NORTH IN TWIN FALLS

time to get rollin' on sprucing up home and garden!



The sweet sounds of fix-up are heard across the land: paint-can tops popping, curtains swishing, tool-sharpeners humming. Yes, now's the time to give your home a fresh Springtime face! Friendly dealers nearby can help - see them soon. But first, take a look inside; get handy tips, preview new products to make the jobs easier - even fun!

Spring Is Signal For Start Of Home Clean-Up, Fix-Up Operations

Spring may turn a young man's fancy in certain directions the advent of the vernal season just naturally turns the homeowner's thoughts in the direction of "clean-up, light-up and fix-up" needs. This is the time to check the home, repair the damage done by winter and old man winter, and plan "fix-up" projects to improve home beauty and comfort.

"Clean-up" means to traditionally takes charge of the room-to-room cleaning job. Dad and the kids can assist in special projects such as cellar, attic and garage clean-up campaigns. Now is a good time to call in specialized help for big projects: frond rug cleaning for spring cleaning. Check draperies and slipcovers for "furnace" or replacement.

Outdoors Dad can supervise the "clean-up" of lawn and garden, including the removal and replacement of plants and trees. Here again the youngsters can help. Dad will probably want to assign some outdoor chores on a permanent basis.

Paint-Up—The "paint-up" phase demands a thorough check-up both indoors and out. Perhaps paint touch-ups will be in some areas, but more extensive repainting, perhaps on a do-it-yourself basis. For the bigger job it's wise to call in a professional.

"Paint-up" really means "bright-up and protect" so it involves more than paint. Indoors, wallpaper and paneling, flooring and floor coverings are part of the picture.

Outdoors, the home exterior may need refurbishing, and if so, the possibilities are many from a new paint job to residing with one of the wealth of new sidings available.

Light-Up—The "light-up" side of the spring home overhaul demands both family effort and, probably, professional help. Increasing use of appliances and entertainment equipment means that an electric wiring check-up is in order. In most homes, be sure to let a professional do this job.

In some cases, new lighting fixtures can be installed on a do-it-yourself basis. Such projects can be planned now, along with the addition of new lamps for good lighting and decoration.

Fix-Up—Both repairs and remodeling come under the heading of "fix-up" jobs. First, check home exterior for

needed repairs in potential trouble areas. Examine foundations for cracked masonry and ground holes; inspect roof for warped, loose or missing shingles; check gutters and downspouts for clogged passages, weather-worn parts; and check chimney area for loose bricks, or stones, missing mortar.

Indoors, heating and plumbing systems may need professional check-ups. Check walls and cell-

ings for cracks and bulges, floors for needed repairs of finishing. Inspect doors and windows for air leakage, and make them weather-tight.

Repair needs may suggest a "fix-up" remodeling project. For instance, if a furnace check-up reveals that a replacement will be necessary in the near future, now may be the time to consider installing a central heating-air conditioning system.

Protect Home Exteriors By Painting

To protect the home exterior and improve its appearance, pick up the paint brush and ditch it.

This advice comes from the trade publication, Building Supply News, which points out that house painting isn't the difficult job many homeowners may think.

New quality paints are easier than ever to apply, do a better

job and give longer-lasting results. They can be brushed, rolled or sprayed on any surface in less time, with less effort, the editors say.

First step is to determine the amount and kind of paint to use. It's poor economics to use bargain paints—since a good paint gives better-looking results and lengthens the time before it's necessary to paint again.

Estimate one gallon of finish paint for about 350 square feet of surface, and one gallon of primer for about 450 feet.

TRY TIMES-NEWS WANT ADS FOR FAST SELLING RESULTS.



HOME OWNER'S CHECK-LIST

For Home Beautification and Gardening Pleasure

- | | |
|---|---|
| <input type="checkbox"/> PINES—Scotch, large growing | <input type="checkbox"/> SPRUCE—Norway |
| <input type="checkbox"/> PINES—Austrian, large growing | <input type="checkbox"/> SPRUCE—Colorado green |
| <input type="checkbox"/> PINES—Griffith, long needles | <input type="checkbox"/> SPRUCE—Colorado blue green |
| <input type="checkbox"/> PINES—Mugho, upright growing | <input type="checkbox"/> SPRUCE—Colorado blue |
| <input type="checkbox"/> PINES—Mugho, dwarf varieties | <input type="checkbox"/> SPRUCE—Nest, low in growth |
| <input type="checkbox"/> PINES—Table Top, small, ornamental | <input type="checkbox"/> FIR—Abie's Concolor, large growing |
| <input type="checkbox"/> PINES—Tonosha, small, ornamental | <input type="checkbox"/> JUNIPER—Globe |
| <input type="checkbox"/> PINES—Aristata (Bristlecone) | <input type="checkbox"/> JUNIPER—"Tams" |
| | <input type="checkbox"/> JUNIPER—Blue Haven |
| | <input type="checkbox"/> JUNIPERS—Ground covers |

(The oldest known living thing. This is the tree which lives to the unbelievable age of 4600 years... which outdies the oldest Sequoias by 15 centuries. It grows native above 9,000 feet elevation.)

Hard To Find Items

TREES and PLANTS

- | | | |
|---|--|--|
| <input type="checkbox"/> SILK TREE | <input type="checkbox"/> BALLED SHADE TREES | <input type="checkbox"/> DWARF FRUIT TREES |
| <input type="checkbox"/> PAGODA TREE | <input type="checkbox"/> CAMPER DOWN WEEPING ELM | <input type="checkbox"/> ESPALIÉRIED APPLE TREES |
| <input type="checkbox"/> BEECH, COPPER | <input type="checkbox"/> NEW LOMBARDOY POPLAR | <input type="checkbox"/> EUONYMUS, VARIATED |
| <input type="checkbox"/> BEECH, GREEN-LEAF | <input type="checkbox"/> WEEPING FLOWERING CHERRY | <input type="checkbox"/> POODLE TREES |
| <input type="checkbox"/> DAWN RED WOOD | <input type="checkbox"/> WEEPING FLOWERING CRAB | <input type="checkbox"/> CREEPING PHLOX |
| <input type="checkbox"/> QUAKING ASPEN | <input type="checkbox"/> WEEPING MULBERRY | <input type="checkbox"/> PRIMROSES |
| <input type="checkbox"/> GINKGO "AUTUMN GOLD" | <input type="checkbox"/> MARCELL WILLOW | <input type="checkbox"/> MEMORIAL DAY PEONY |
| <input type="checkbox"/> LIQUIDAMBER | <input type="checkbox"/> BONANZA FLOWERING PEACH | <input type="checkbox"/> BLUE FESCUE |
| <input type="checkbox"/> NORTHERN RED OAK | <input type="checkbox"/> BEAUTIFUL ENGLISH LAUREL | <input type="checkbox"/> POOLS AND MOTORS |
| | <input type="checkbox"/> RECIRCULATING PUMPS FOR POOLS AND FOUNTAINS | <input type="checkbox"/> STATUES |
| | <input type="checkbox"/> HEATHER, DWARF VARIETY | <input type="checkbox"/> LANDSCAPE ROCKS |
| | <input type="checkbox"/> PERSIAN LILAC, RED FLOWERING | <input type="checkbox"/> WHITE AND COLORED CHIPS |
| | | <input type="checkbox"/> PATIO BARK |

Check This List, Then Come And See Our High Quality Stock

Use your credit — our money partner, First Security BANKAMRICARDS

KIMBERLY NURSERIES

Kimberly, Idaho (On the Hi-way in Kimberly)

1907-1967

Roses

Roses have of longer flowering season than most other shrubs, while the variety of colors and the different shades of color, make roses the most desirable of plants for the average home owner.

Three types of roses are most sought after by home owners. They include the hybrid teas, floribunda and grandifloras. For the most perfect flowers the hybrid teas are outstanding—although both the floribunda and grandifloras both have excellent flowers for indoor and patio home bouquets and flower decorations in general.

KEEP ROOTS COOL

With warmer weather coming, it's wise to make sure that container plants you plan to buy of for outdoor displays are in red clay pots, which keep plant roots cooler than thin-walled plastic containers. Synthetic containers often absorb heat and expose roots to killing temperatures that quickly destroy plants.

Ways Listed To Get Jump On Gardens

Indoor planting can speed your plants to an early start. However, a protected beginning is no guarantee the plants will reach early, healthy maturity.

The primary reason for disappointment in growth pattern, is shock from premature transplanting and exposure, say the garden experts at the Green Thumb Tool Co. of Columbus, Ohio. Many gardeners move their plants too soon from the warm, protected climate of indoors. Outdoors even when it is late enough to be safe from frost, the change may still prove too abrupt.

In either case the solution is easy — expose them gradually. If possible, the first step is to move the plants to a cooler room or window for a few days.

Then, if you have a coldframe (a hotbed without heat), set them outdoors in it, keeping the cover closed on very cold days and opening it as necessary on warm days.

Gradually increase the amount of opening as the days pass. The idea is to accustom the plants to the harsher conditions slowly. This is called "hardening off."

At the same time, reduce the amount and frequency of watering as the time for hardening off approaches and during it. This guards against over-sappy, hence extra-tender plants.

Another Approach

However, there is also another and less well-known approach to the problem. That is direct seeding. It is rarely realized, even among fairly experienced gardeners that with many plants, even tender ones, it is possible to sow the seeds outdoors extra-early.

By extra early is meant several weeks before the date of the last "killing" frost.

This is a method, if not discovered, at least used by one or more of the larger seed companies on their cool-climate test grounds. It avoids all the trouble of growing thousands of plants indoors hardening them off and transplanting them outdoors.

Even plants like tomatoes, peppers, squash, cucumbers and marigolds are planted outdoors way ahead of season. The seedlings come up slowly, grow stony and stand "frosts" they couldn't if started indoors.

Another very important factor

is that no matter how carefully one handles his plants and transplants, the plants always suffer some shock and consequent set-back. With direct seeding outdoors there is no such set-back, the head start of indoor-started plants is greatly reduced. Many times the difference in reaching maturity is unnoticeable.

As expected, prepare the soil well. Dig deeply and rake in thoroughly 5 pounds of vegetable-type fertilizer per 100 square feet. Rake the surface smooth, make your seed drills with a small, triangular hoe or the corner of a larger one and sow your seed.

When transplanting dig your holes with a good, strong-shank-ed Green Thumb trowel or a spade for the larger plants. Firm them in, water and shade from sun and wind, if necessary.



FERNS AND IVY; Intermingled with foliage plants in a large wicker basket, make an attractive indoor display that easily can be moved to different locations in the home or out on the patio.

KILLS DANDELIONS ROOTS & ALL

ONLY **\$2.98** a quart

Ortho® Weed-B-Gon grows dandelions to death. Makes them start shriveling up as soon as 48 hours after application. Cuts them up and kills them off. Won't bother your lawn, though. Or your bilfold. Because \$2.98 buys a quart, enough to take care of every awful lawn weed you've got. Get some today.

SPECIAL! SAVE \$1.00 ON ORTHO LAWN SPRAYER

Perfect for spraying Weed-B-Gon! Delivers 15 gallons of dilute chemicals. Ideal for your lawn and garden fertilizing, too.

Regular price \$3.98 **ONLY \$2.98**

ORTHO
CHEVRON CHEMICAL COMPANY
ORTHO DIVISION, San Francisco, Calif. 94120
Part of the great group of Chevron Products

PAINT SALE

Regular 5.20 Premium
WHITE HOUSE PAINT gal. **3.99**

Reg. 8.55
LUMINALL EXTERIOR HOUSE PAINT gal. **7.49**

Luminall Vinyl PLASTIC
WALL FINISH Regular 5.95 gal. **4.95**

Magic Glass & Paint
560 Main Avenue South 733-3274

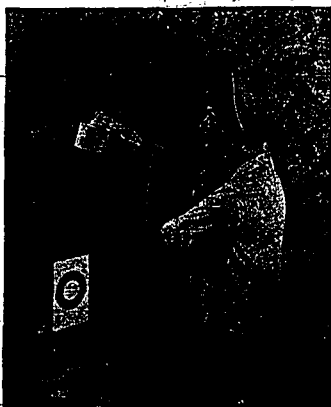

TO LOOSEN OLD WALLPAPER, there's nothing like the garden-sprayer-or-insect-killer gun filled with a mixture of hot water and equal amounts of sudsless, automatic washer detergent and sal soda concentrated.

Follow Rules To Get Better Paint Results

Do you use a pen or pencil? Then you can use a paint brush. Don't grab a brush as though you were going to choke it to death. Place your hand around the bottom part of the handle, with the fingers pointing downward and resting on the metal ferrule.

Never dip the bristles more than halfway. If there appears to be too much paint on the brush, tap the bristles lightly against the inside of the can. Wiping it against the rim — the usual way of getting rid of excess paint — ruins the bristles. Even though some paints show little or no lap marks, get into

the habit of painting properly, which is to start from a dry area and move into a wet area, stroking evenly and lifting the brush slightly at the end of each stroke.

As you step-back and view your work from time to time, as all of us do, don't be dismayed because the shade doesn't seem to match. As paint dries, it assumes a slightly different tone. Therefore, the area you painted half an hour before may seem to be different than the one you are presently doing. Unless you have done something drastically wrong, everything will match when the paint has dried.

Don't stop for lunch or to hold a long telephone conversation while working on one surface. Complete that surface, then take your lunch or phone break.

TRY TIMES-NEWS WANT ADS

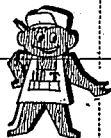

NORM'S PLYWOOD & SUPPLY

124 BLUE LAKES BLVD. SOUTH
733-1583 "Formerly Plyway"

SANDED SHOP

$\frac{1}{4}$ " x 4' x 8'	$\frac{3}{8}$ " x 4' x 8'	$\frac{1}{2}$ " x 4' x 8'
2.39	2.95	5.65

EXTERIOR DOORS All Sizes **8.95**

SIDING Primed Horizontal **20¢** Sq. Ft.

HOUSE SIDING RUSTIC $\frac{3}{8}$ " x 4' x 8' Fir Resawn Texture 1-1-1 **7.50**



PRE-FINISHED - V-GROOVED

$\frac{3}{16}$ " x 4' x 7' Malasian Pearl **3.36**

$\frac{3}{16}$ " x 4' x 8' Prinston Birch **6.95**

$\frac{1}{4}$ " x 4' x 8' Walnut Stain Lauan **5.95**

$\frac{3}{16}$ " x 4' x 8' Sandalwood Mahogany **3.95**

$\frac{1}{4}$ " x 4' x 9' Birch Tone Oriental Shina **2.95**

$\frac{3}{16}$ " x 4' x 7' London Grey Mahogany **2.49**

$\frac{1}{4}$ " x 24 $\frac{1}{2}$ " x 80 $\frac{1}{2}$ " Provincial Ash Door Panel **1.65**

HOT ASPHALT

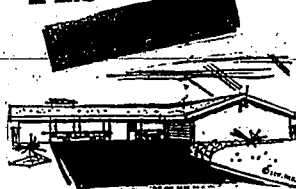

Driveway Repairs

For complete driveway paving, maintenance, call us. Quality work at lowest prices. Don't put up with that unsightly driveway.

733-1829

Magic Valley

ASPHALT PAVING INC.

EASTLAND DRIVE — 733-1829

GRADING - EXCAVATING

HOME and GARDEN

Fix-Up

SPECIALS

COMPLETE LINE PORTER-WALTON GARDEN AND FLOWER SEEDS

Best Quality GARDEN TOOLS

PLYMOUTH

Roto-Tillers

with BRIGGS and STRATTON ENGINES

3 1/2 HP
with Reverse
List \$149.95



ONLY \$122⁸⁸

5 HP List \$169.95 **\$143³²**

WISS HY-POWER PRUNING SHEARS

Anvil pattern. Rugged, heavy duty. More cutting power for easier cutting.

List \$3.50, Reg. \$2.35

NOW ONLY \$1.98



Wiss No. 907 and 608, List \$3.25
PRUNING SHEARS Reg. \$2.17..... \$1⁷⁹

\$1.95



METAL LEAF RAKE 1.65

HUNTER RAKE 3.96

STAND-UP WEEDER 82c

\$5.37



27c
4-tine

\$1.93
Heavy Duty



Smith COMPRESSED AIR SPRAYERS

FOR ALL GARDEN AND AGRICULTURAL PURPOSES

- Fully Warranted • Easily Operated • Adjustable Nozzle
- No Complicated Parts • No Carry All Repair Parts In Stock

List 12.68..... **9⁸⁰** No. 25 List 11.54..... **8⁹⁴** 3 Gal. List 9.98..... **7⁸⁷**



GARDEN HOSE



Nylon reinforced
1/2" x 50' **2⁸⁶**
5/8" x 50' **4²⁷**
3/4" x 50" **5⁴²**

Other lengths in stock

50' Tri-Spray 100% pure vinyl
3-TUBE SPRINKLER-SOAKER..... 2.25

Eliminate snags and hose damage with
HOSE HANGERS..... 43^c

• HOSE MENDERS • COUPLINGS • ACCESSORIES

TREAT YOUR HOME RIGHT WITH... PAINT

HOUSE PAINT Z-line gal. 3.35

HOUSE PAINT X-line gal. 5.99

WHITE ENAMEL Porcelain 4000 gal. 5.07

BARN PAINT 430 Bright Red gal. 2.70

PORCH-FLOOR-DECK J-line ... gal. 3.55

LATEX HOUSE PAINT M-line gal. 3.88

LATEX WALL FINISH A-line gal. 3.88

SEMI-GLOSS FINISH S-line gal. 3.88



FIRST SECURITY BANK/AMERICAN

Everain No. 75
OSCILLATING SPRINKLER \$7.15

No. 90 Everain, adjusts to almost any lawn size 9.05

TURRET SPRINKLER \$2.01

3-Arm Revolving **SPRINKLER \$7²²**

Solid Brass **NOZZLE Adjusts to various sprays 98^c**

Dandelion **PULLER 2.63**

LAWN **EDGER 2.62**

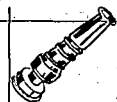
FARM and CITY

DISTRIBUTING CO.

LARGE ASSORTMENT PAINT SUPPLIES AT DISCOUNT PRICES

←HOOD VICTORY→ Your Direct Factory Hood Dealer ←HOOD VICTORY→

663 MAIN AVE. E., TWIN FALLS 733-5241



ADDITIONAL YEAR-ROUND living space at a fraction of the cost of an extra room? With a new custom-made product, homeowners can convert existing patio-into-enclosed-rooms, enjoyable throughout the entire year. The device features walls that move up or down at the mere touch of a switch. In place of glass, the movable walls contain a wonder material which is clear, unbreakable and shatterproof.

Tree Roots In Pipes Are Problems

Big, healthy trees are nice to have around your home, not only because of the natural beauty they lend to the landscape but also because they help to prevent soil erosion.

However, the Plumbing Heating & Cooling Information Bureau points out, they can create a real problem when their thirsty roots get into your underground pipe.

Tree roots are extremely strong because they have a deep instinct to live and grow. They spread in all directions, seeking out life-giving moisture. If there's a leak or a break in your underground pipe, they'll find it. Then, before you know it, your

pipe becomes clogged, requiring corrective measures.

The most effective way of dealing with the problem calls for the "look and services" of a plumbing contractor. He'll use a special flexible auger that can be reeled into the pipeline, cutting away all growth. This definitely is not a job for an amateur, since improper use of the auger can break the pipe and worsen your problem. Special root solvents also can be flushed through the line to clear it.

These corrective measures are only temporary, however, since the thirsty roots soon will find their way back into the pipe. The only sure way to avoid a root problem is to make certain the pipe is of top-quality water-tight material. Strong as tree roots are, they can't break into good quality pipe. When it comes to your pipeline, quality doesn't cost.

TRY TIMES-NEWS WANT ADS FOR FAST SELLING RESULTS

STUART BROS.

GENERAL PAINTING CONTRACTORS



- INTERIOR PAINTING
- EXTERIOR PAINTING
- HOMES, INDUSTRIAL or COMMERCIAL BUILDINGS

No job too large or too small for our careful consideration.

SANDBLASTING
Brick - Metal - Concrete

20 years of actual experience here in Magic Valley, we offer unexcelled work, satisfaction guaranteed and prompt efficient service. FREE ESTIMATES . . . just phone us.

PHONES 733-1134 — 733-1948

STUART BROS.
PAINTING CONTRACTORS

New Color Screening Lends Glamour To Home Exterior

Since the introduction of color in aluminum screening less than two years ago, color coordination of window and porch screens has excited a significant jump in the use of color aluminum screening, according to the Insect Wire Screening Bureau, New York, based on a recent poll of its 10 national manufacturers.

Because screened areas regularly encompass as much as 5 per cent of the home's exterior surface, the availability of color in aluminum screening has created new departments in exterior decoration of the home.

"The fresh sparkle and warmth of charcoal or green screening coordinated with the color scheme of the house and window trim greatly enhances the eye appeal," noted George Tsuruoka, architectural consultant to the Exterior Decorators Institute of the Aluminum Association, in explanation of the trend.

Homeowner demand for color

in aluminum screening in the first half of 1966 was running roughly equal to demand for the conventional satin, according to L.W.S.B. However, professional exterior decorators generally agree that "the screening should be color harmonized to the window and porch trim."

A number of suggested color harmonies in exterior trim and color aluminum screening were sketched by Mr. Tsuruoka. The green best compliments red brick, redwood siding and dusty red aluminum siding, and it harmonizes with yellow and blue home exteriors. The charcoal, a comparatively neutral color, blends well with most pastels used on home exteriors and with white.

"The recently introduced colors in aluminum screening currently are available throughout the nation at hardware and building materials supply dealers. And this fall, a growing number offer a re-screening service.



PABCO QUALITY PAINTS

AT PRICES THAT SAVE YOU MONEY

LATEX PAINT

BEST QUALITY gal. **4.99**

UTILITY QUALITY gal. **3.49**

HOUSE PAINT

100% PURE OUTSIDE gal. **4.99**

OUTSIDE LATEX Reg. 8.33 gal. **6.49**



THE NEW
Pre-Pasted & Pre-Trimmed
Wallpaper

Is so doggone easy to apply you can hang it yourself and save. Just dip in water and put it up . . . no mess.

Hundreds Of Patterns

STATE HDWE.

249 Main Avenue East

Twin Falls

Happy Fence Helps House Site; Styling, Size, Plantings Vital

A fence is one of man's best friends. But how to make it look attractive is a problem that besets many homeowners.

It's not always the size or the pattern of the fence that determines appearance. More often it's the way the fence is placed and worked into the overall setting. Handled properly, even the flimsy board fence can win a beauty contest.

Think of a fence as you think of a house. Both are structures that must enhance and be enhanced by their surroundings. Both must marry to the site—to look as though they have been grown rather than built. The logical way to work a fence into a garden is to make it an integral part of the planting plan.

It must at all times serve as a backdrop for plant materials, and a careful relationship of heights and masses must be established between structure and plantings.

Because the eye should never see a right-angle junction between fence and ground, base planting should be included even when screens are built around a path or terrace. If that's not possible, use fluted greenery or a low, backless garden bench to accomplish the same purpose.

Keep Natural Look

On sloping ground, the fence can be built in sections that step up and down gracefully.

Weedkiller Hits Weeds, Not Grass

Look at it this way. Suppose you were a blade of grass in a weed-infested lawn. What would it be like?

Suppose there were plenty of light and water and good soil. But you weren't getting your share of any of them?

Wouldn't it be rather as though you were living in a house filled with big, tough, ugly people who were eating your food, drinking your water—growing before your very eyes, getting bigger and stronger and uglier all the time. Until instead of getting less and less of what you needed to stay alive, you got none at all?

Not a very pretty picture, is it? But it may be happening to the grass in your lawn right this moment. Weeds can move in and take over unless you do something—about them—with a really effective weed-killer—something that kills undesirable broad-leaved plants such as dandelions, plantains and wild onion.

A hormone weedkiller that kills weeds, roots and all, yet will not harm desirable grasses is now the Weed-B-Gon. Tests show that lawns treated with Ortho Weed-B-Gon can be reseeded one day to two weeks after treatment—or as much as three weeks earlier than lawns treated with other commercial combinations.

Weed-B-Gon is best applied with an Ortho Sprayette; and for those who have string trimmers or Ortho sprayers, when flushed immediately after use as per instructions, can be used for both Weed-B-Gon lawn spraying and for applying liquid plant foods, insecticides and fungicides to flowers, shrubs and dichondra lawns.

Check Hammers

To make hammer-and-nail jobs go more smoothly, check the hammer.

Grime, oil, dirt or paint on the face of a hammer can cause nails to bend, or cause the hammer to glance off the nailheads.

the top line of each section always maintaining a true horizontal.

A stepped fence also may be used to give a flat lot the illusion of slope or to ease a tall section of privacy screen into lower, decorative fencing.

A wise homeowner will also exploit the natural texture and coloring of wood. For specialized purposes such as entrance yard fencing, a painted finish matching the house may be best. Usually, however, the soft browns, golden beiges and silvers of stained or weathered wood are the most complementary for any use.

Resawn and rough sawn textures are favored because they're as natural to the out-

doors as any leaf or petal.

Eight-Foot Spacing Favored
No fence can look attractive unless it's well constructed. Fence posts must be set firmly with a third of their overall length below ground. An eight-foot spacing between posts is suggested for most styles and will provide the needed rigidity.

Only woods of proven outdoor quality assure a fence that looks and wears well. Western red cedar, incense cedar, Douglas fir and white fir are four that can be used without hesitation.

Preservative treating of post and other members in direct contact with the ground is recommended for garden use of any wood.

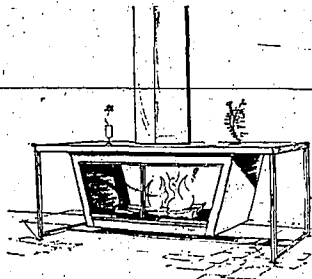

FREE-STANDING indoor fireplaces are getting fancier and fancier. This one is an eye-catcher for a room with a modern decor.



Outdoor living around the **BLOCK**

'Looking for an exciting way to add beauty and summer fun to your own back yard?—Do it with the attractiveness and versatility of concrete masonry. See the new ways of building a patio, fence, garden walk, pool, planter and a host of other back yard accents for fun and play. Let us give you free advice on building your back yard bonus... in a way that will enhance the beauty and value of your home.'

...VOLCO Block, that is!



VOLCO BUILDERS-SUPPLY

TWIN FALLS
1390 HIGHLAND AVE.
PHONE 733-5571

JEROME
WEST MAIN ST.
PHONE 324-4321

BURLEY
303 N. OVERLAND AVE.
PHONE 678-8368

Birch Tree Is Garden Showpiece

Whether your garden is large or small, if you are looking for an interesting tree, consider the birch.

Any one of the ten native species and their horticultural varieties can be used effectively in a landscape plan. Their delicate, flexible branches match the interest offered by any tree, but the showy bark of the birch is beyond compare.

Bark colors can range from chalk white through shades of orange to black. Most homeowners, though, prefer those with the lighter bark.

The canoe or paper birch has the lightest bark — actually chalky white — and dark green leaves. It is perhaps the most showy of our birches.

The European white birch has drooping branches and a white bark that peels easily. Still another interesting species is the yellow birch which has frayed s' I've ey bark turning orange when peeled.

Don't be dismayed if you purchase a young plant and it does not have the characteristic bark. All young birches have dark-colored bark and take on the lighter color as they mature.

The birch is a tree that can be planted almost anywhere in the garden. It can be a background for shrubs and flowers; use with several trunks (or several planted as a group) makes excellent accent plant or specimen tree.

Consider the winter appeal of the plant when choosing a setting. You want it where you will be able to see the dancing white trunks and branches through the blink winter. Also look to be sure that the attractive bark will not blend into your background and be lost from view.

The one major insect pest of the birch is the leaf miner. The larval (worm) stage of this insect lives inside the leaf where it feeds. As it tunnels its way inside, it causes blotches and blisters to appear on the outside. Infested leaves turn brown in late spring or early summer.

However, control of this pest is made relatively simple in this day of modern gardening by spraying with a carefully-chosen insecticide during the late spring.

Entomologists at Gely Chem-

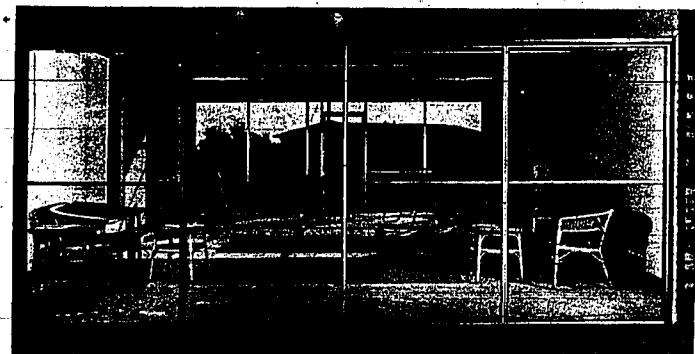

ALUMINUM WIRE SCREENING installed on a carport or garage adds much inexpensive living space to the home for the young, growing family. Besides the natural, bright, aluminum screening, the new subtle colors of green and gray screening lend eye-appeal to any screened-in area, thus inexpensive room's addition.

fen Corp. recommend spectre-clude-lawn and garden insect control every ten days to control the adult "sawflies" as they emerge from the leaf and prevent them from laying eggs for another "brood."

Diazinon was developed by Gely, the originators of DDT insecticides.

Trees Available For Any Climate

There are flowering trees for every climate in the United States. Some combine flowers with fruits, like the crabapples, which can supply jellies.

Others offer triple advantages, such as flowers, fruits and shade, such as apples and cherries. Peaches provide flowers and fruit.

Magnolias give large, lovely pink blossoms plus, with certain varieties, adequate shade.

PRUNE PLANTS

New plants take firm rootling better and faster when they are pruned back. Trimming the top, plus overall shaping, reduces leaf area the roots have to supply.

Better Gardening Begins Here!



Meet the spring with a lovely lawn and garden... You'll find everything you need to make yours the finest right here... at "THE OLD FASHIONED SEED STORE" where garden needs are a specialty, not a side line. Drop in look it over.

HEADQUARTERS FOR ALL YOUR GARDENING NEEDS

STARTED! HEALTHY! Bedding Plants

Bulk & Packaged FLOWER & VEGETABLE SEEDS

FERTILIZERS

SPRINKLERS

GRASS SEED

Lawn Hose

WEED KILLERS

SPRAYERS

Gardening Tools

REDWOOD BARK

Insecticides

PEAT MOSS

White Rock

EVER-BLOOMING Rose Bushes



POTTED & GROWING, ready to bloom this spring, and an "out of this world" selection of TOP QUALITY BUSHES... all colors, all types, Hybrid tea... Floribundas, Climbers. You name it, we have it.

"REMEMBER IF YOU PLANT IT OR FEED IT, GLOBE SEED WILL HAVE IT"

GLOBE SEED AND FEED CO.

Truck Lane, Twin Falls

733-1373

floor fashions AT DOWN TO EARTH PRICES!

Heavy Pile 501 Nylon Carpet \$7

- Random Seals
- Reg. 8.95
- 2 rolls only
- Gold and Moss Green

Installed over heavy rubber pad

- CARPET CLEANING
- FURNITURE CLEANING
- WALL CLEANING

Harold Putzler's HOUSE OF CARPET & TILE

1240 Blue Lakes Blvd. N. 733-5238

DON'T MOVE... Improve!

THE FIRST PLACE
TO START IS AT

Bestway

For the most complete building material supplies, at competitive prices, always shop at Bestway first.



PAINT

Reg. 8.25		
House Paint now ... gal.	6⁵⁹	
Reg. 7.20		
Flat Wall Paint now gal.	5⁹⁹	
White Fence Paint gal.	2⁹⁹	
Redwood Stain ... gal.	1⁹⁹	

FREE!

9x12' plastic drop cloth with purchase of 2 gallons of paint.

ALUMINUM SCREEN DOORS

32" or 36"

Complete with grill hardware **9.95**

YOUR CHOICE
**HARDWARE
SPECIALS**
99¢

Your Best Buy is...

WE WILL RECOMMEND A RELIABLE CONTRACTOR

ROOFING

235 lbs.

ASPHALT SHINGLES

Bundle **3¹⁵**

ROLLED SMOOTH ROOFING

45 lb. roll	2⁵⁹
55 lb. roll	2⁹⁹
90 lb. roll	4³⁵

for the best in roofing buy it's BESTWAY

Utility Studs

2x4"x8" ... each **29¢**

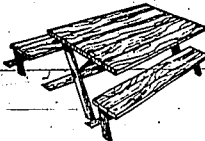

REDWOOD TABLE

5 ft. table and benches	16⁹⁹
6 ft. table and benches	18⁹⁹
48" round picnic table with benches	28⁹⁵

Bestway

FENCING

CHAIN LINK

36"	lin. ft.	64c
42"	lin. ft.	70c
48"	lin. ft.	73c

Includes linposts, wire and top rail

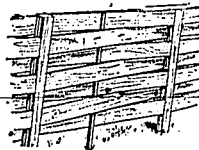

BASKET WEAVE

4 ft. redwood

99c lin. ft.

BOARD ON BOARD FENCE

5 ft. high **99c** lin. ft.

FIBERGLASS PATIO PANELS

8' - 10' - 12'

24¢ sq. ft.



LADDERS

WOOD STEP

4 ft. . . 3⁹⁹
5 ft. . . 4⁹⁹
6 ft. . . 5⁹⁹

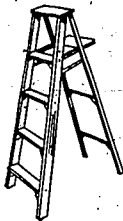

263 ADDISON AVE. WEST
733-5212

PLENTY OF FREE PARKING

Beautify Home With Potted Plants

Here's how you can brighten your own "corner of America"—your home—and contribute to the overall effort to make your community and America more beautiful.

Make generous use of luxurious green foliage plants, which will bring beauty, vitality and distinction to your home or apartment and increase your enjoyment of everyday living, says P. S. Cook of Norfolk, Va., president of the Society of American Florists.

The imaginative use of potted house plants inside the home—at bay or picture windows where they also may be seen from the outside, at stairways, at empty corners of rooms—not only is a smart decorative trick but it can be the beginning of a whole new hobby.

Open-shelved room dividers, for example, may easily be converted into indoor gardens by adding a collection of interesting house plants that can be changed at will, Cook pointed out, adding:

A bulletin planter, for instance, will supply a border of beauty at a large picture window, divide a living and dining tray or partition an area for an entrance hall.

By filling such planters with plants left in their clay pots, you can use plants with different watering needs, change or replace plants as you wish and add a seasonal flowering plant for a colorful accent.

Essentially the same effect may be created without a bulletin planter by using a low table or cart that will accommodate an array of green plants.

Plants in clay pots are extremely popular because they are long-lasting, they may be moved about the house and because they will fit any type of architecture or any period of furnishings, Cook explained.

He added that they range from large exotic plants placed on the floor as dramatic room accessories, to little dish gardens planted in soil or water and used to decorate the top of a piece of furniture.

"In getting started on such an interesting hobby," Cook said, "it's best to start out with the

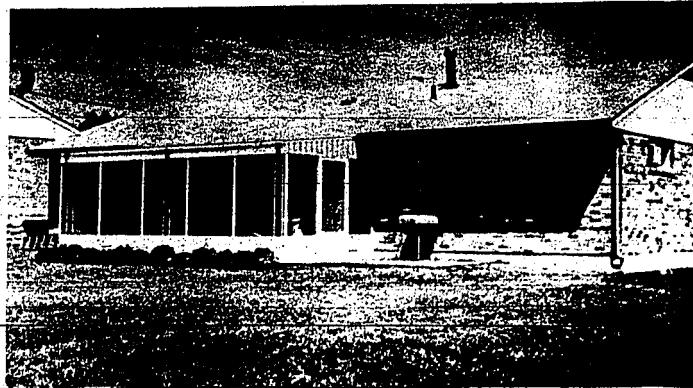

"ROOM" ADDITION IS inexpensive with aluminum screened enclosure. Young growing families looking for more living space this summer have discovered the new, simplified, prefabricated aluminum screened enclosures.

hardier house plants that thrive with little care. Your local florist will be glad to help you select such plants and give sound advice on the methods needed to develop a green thumb.

Later, when experience is gained, you can begin selecting the more sophisticated plants. Your florist has a wide selection of all types of foliage plants, including those that are distinctive and eye-catching because of their size, shape, color or texture of leaves.

When the weather in your area is settled and warm, don't forget that your house plants will welcome a "summer vacation" outdoors—in a shaded patio or by a front door in partial shade, he pointed out. When they are brought indoors again to resume their household chores, they will be stronger and handsomer.

DURABILITY INSURANCE

When you buy container plants for outdoor landscaping, your greatest asset is the durability of red clay pots. Their sturdy structure keeps plants from slipping over on windy days, and their porosity allows you to "plunge" them, container and all, in garden soil, window or planter boxes.

Go all out with OZITE carpet!



OZITE® Town 'N' Terrace Carpet made with Vectra® fiber... proved so durable it's used outdoors... proved so attractive it's used indoors!

Use Ozite-Town 'N' Terrace Carpet—in the kitchen, rec-room, bath... on the porch, patio, terrace! It's the original outdoor indoor carpet, with over 10 million yards already in use! Shrugs off rain, sleet and snow. Won't rot or mildew. Resists stains and spotting. Vacuums clean inside, hoses clean outside. 16 decorator colors including 6 frothy pastels.

495 PER YARD
sq. yd. **LIFE**

MADE WITH

Ozite® Town 'N' Terrace Carpet **Vectra®**
OLEFIN FIBER

CUSTOM FLOORS of Idaho

1 mile East of Shelby's on Addison Ave. E., Twin Falls

LUMBER & Building Supplies PRICED RIGHT

"Weyerhaeuser" Quality KILN DRIED



LUMBER for building cabinets, closets, etc., that you'll be proud of for years to come.

"REDWOOD" FENCING MATERIALS... wide selection.



"Weyerhaeuser" HORIZONTAL PANELING
Choice selection of woods.



Whatever your needs in Lumber or Building supplies, you'll find top quality... right prices here.

KEEL - WILKISON - STROCK
LUMBER CO.

341 2ND ST. SO. 733-5421

Twin Falls Pioneer Lumber Company

FREE



quart

of Bennett's Finest Semi-Gloss

WITH THE PURCHASE OF EACH GALLON OF...

Rubber Latex Wall Paint

SAVE \$\$\$! A free quart of semi-gloss for your woodwork, with purchase of each gallon of our finest Rubber Latex Wall Paint. Mix or match wall and woodwork colors, for a dramatic new look in any room!



- Offer good when Rubber Latex is purchased at the regular retail price.
- Choice of 480 pastel Colorizer colors
- Offer ends May 31, 1967

You'll Paint It Better With Bennett's!

BUHL
Buhl Hardware & Furniture

BURLEY
Burley Paint & Wallpaper

CAREY
Don's Frozen Food Bank

FAIRFIELD
Market Basket

GOODING
Meyer Bros. Hardware
Peterson's

HAZELTON
Hazleton Hardware

JEROME
Van Orman Hardware

KIMBERLY
Ridgeway's

MALTA
Whiting Merc

OAKLEY
Clarks For Shopping

RICHFIELD
Lamman Hardware Co.

TWIN FALLS
Bennett's Twin Falls
Glass & Paint
1863 Addison Ave. E.

WENDELL
Hub City Building Center

*Colorizer is a registered trademark.

HOME WORKSHOP

MAKE SOME PLANTER BOXES

LET'S YOU HAVE YOUR GARDEN WHERE YOU WANT IT—IDEAL, FOR PETUNIAS, GERANIUMS, TUBEROUS BEGONIAS, ETC.

1' x 2' TOP TRIM WITH CORNERS MITERED

1' x 4' SHIP LAP

1' x 4' SPLICED

DOX FULL OF SOIL CAN BE PLEASANTLY PLANTED BUT SHELL CAREERS ON BOTTOM IF YOU WILL MOVE IT MUCH.

IF LOCATION IS PERMANENT, NAIL ON A BEVERED BASE MADE OF 2" x 2"

USE REDWOOD, IF YOU CAN GET IT, AND GIVE 2 GOOD COATS.

IF PINE IS USED, ALSO GIVE INSIDE A COAT OF ASPHALT PAINT. LET THE FINISH AGE A WEEK BEFORE PLANTING.

CLIP AND SAVE

Covered Walk Cuts Tracking

If rain, wind and wet foot prints came into your house each time the door opened last winter, do something to correct the situation in the good-weather months ahead. Most helpful is a covered walkway that keep both head and feet dry while traveling from the street to the door. It also offers considerable protection to entrance areas.

It's often possible to extend the garage roof or the house roof to shelter a walk, relocating the walk, if necessary, to take advantage of the protection.

A post-and-beam or truss style structure can be tied into existing roof eaves, then topped with 1 by 6 or 1 by 8-inch boards laid in a board-and-batten pattern. Tongue-and-groove siding also could be used for the roofing. In either case, the truss extension should be slanted slightly to facilitate rain runoff.

ANNUAL SPRING OPENING

SAT & SUN., APRIL 22 & 23

FREE CARNATION to each lady visiting Greenhouses and Shop 2 1/2 miles east of Gooding Grade School during Grand Opening.

SERVING:
GOODING, LINCOLN, CAMAS and ELMORE Counties

with complete **FLORAL SERVICE SINCE 1920**

BEDDING PLANTS IN SEASON

GOODING FLORAL CO.

P.O. Box 493, GOODING Phone 934-4142

3/4 Mile East of Gooding Grade School

MEMBER OF FLORIST TRAINING WORLD DELIVERY ASSOCIATION... ALSO TELEFLORA

Flowering Trees Offer Paradise

The loveliness of flowering trees on the home grounds in the spring and early summer months is incomparable. How does one go about selecting flowering trees?

There are flowering trees for every climate in the United States. Some combine flowers with fruits, like the crabapples, which can supply jellies.

Others offer triple advantages, such as flowers, fruit and shade, such as apples and cherries. Paches provide flowers and fruits. Magnolias give large, lovely, pink blossoms plus, with certain varieties, adequate shade.

Some of the flowers on trees hang pendant form, like Golden Rain, others, like Dogwood are not truly flowers but bracts that provide a delightful showery petal effect.

The Jandungmo Camellia becomes in time a small tree of exceptional beauty, with exquisite blooms. Jacaranda, Abutilon, Acacia, many species of

citrus fruits, are striking and there are ornamental fruits like the hollies, from which one can make his own wreaths, and Mountain Ash.

In the north, there are the trees for brilliant fall foliage like the sugar maple, certain Oaks, Ginkos, Birches, and Liquidambar. Some, like Oxycodendron, have lovely foliage colors most of the year.

There are foliages which have delightful aromas. Best thing to do is contact a successful nurseryman who has full information on trees and what they can accomplish in addition to shade.

Shelby's

GRAND OPENING

"GREEN THUMB" GARDEN SHOP

- EVERGREENS All
- TAMS 1' Gal.
- PFITZERS Size
- SPREADERS Size

LARGE ASSORTMENT **POTTED ROSES** ea. **75¢**

DEHYDRATED **Cattle Manure** 25 lb. bag **69¢**

U.S. CERTIFIED RED PONTIAC **Seed Potatoes** lb. . . . **7c**
100 lb. Bag . . . **\$6**

LARGE ASSORTMENT SHADE AND FLOWERING TREES AT SPECIAL PRICES.

Shelby's

1913 ADDISON AVE. E.

"PRICES LOW . . . VOLUME GREAT . . . THAT'S THE WAY WE OPERATE."

WE GIVE GOLD STRIKE STAMPS

Spring Cleaning Means More To Outdoors Than Indoors

By VIVIAN BROWN
AP Newsfeatures Writer

"Spring Cleaning" applies more to outdoors than indoors in this era of fresh-air homemaking.

Why break your back indoors, when you are going to live outdoors, weather permitting? That's the reasoning behind the big-outdoors-sweep, and besides it's good exercise.

So—if you haven't looked at your house recently, you will be prepared to rid it of its winter weariness.

The object is to get a clean, uncluttered look. One way to accomplish that is to take a leaf from indoor cleaning methods: Get rid of everything that does not belong before you install new gimmicks on the lawn-terrace or around the swimming pool.

Divide chores into so many each day or each week, but do something each time the schedule comes up. It should be painless if you don't wait until the first outdoor living day to do the cleaning. By then, you should be ready to live it up in the great outdoors.

Here are some reminders to help speed clean.

Trash pickup. Supply helpers with big fruit baskets and send them on a scavenger hunt to bring back papers, boxes, cans and other trash you may have drifted on your property or may have been dropped by garbage men emptying refuse cans.

Sticks and stumps. Tree twigs and limbs that may have blown down in winter make good kindling for outdoor and indoor fires. They should be banded and stacked with firewood for indoor use or put at the outdoor barbecue. Tiny pebbles and rocks can be sorted out for use around flower beds or in patching mortar.

Leaf raking and bush pruning. This can be fun or a chore, depending on the size of the lot, but if done early enough there may be a lot of satisfaction in the effort. Leaves and dead shoots should be carted away and disposed of as soon as possible. A strong wind can disperse trash over the same area that was cleaned. Many a home-owner has had this happen as he stopped his raking to drink water.

Paraphernalia pickup. It is amazing how many things escape the eye when the outdoors is being bedded down in winter. One is likely to find everything from an opener to door mats under bushes, porches and even in the open border under leaves, snow, sand. Winter moves in swiftly for outdoors but who spends the last fall days hoping that the cold season be skipped altogether.

When everything is trimmed and picked up, plans can be made for small repairs and the refurbishing of lawns, terraces and gardens.

Site up all those nagging little projects—repairing of fences, stairs and mortar loosened from frost-popping, and painting and repair of swimming pools.

The outdoor decorator can get busy with her plans. Will she paint furniture, repair or replace the cushions, plant flower borders? Are there purchases to be made—terrace pots, topiary trees, a slide for the swimming pool?

A terrace is much more useful if part of it, at least, is shaded from the broiling sun. It can be partially shaded by trees or fully shaded by an awning. Order the awning early—awnings usually must be custom made.

One enormous problem of living it up outdoors is the mass of equipment and furnishings that accumulate. These are things that were unknown for home-

making enjoyment in other eras, but we seem to be trying to manage with less rather than more storage space than our ancestors had.

After—the sun season, many people are forced to leave garden furniture and other accessories outdoors or in such cramped space that it is wrecked and requires a lot of repair work each season.

One year, a good wintertime project could be the building of a small storage house for all of this stuff. Call it a "yard house." There are inexpensive tool sheds that could serve this

purpose. They may be considered eyesores, but could be made to look more attractive finished with paint or siding that conforms to the house.

Many people use the garage for storage space, leaving the family car outside.

A great deal of outdoor equipment and furniture is made to stack or fold up, something to keep in mind when purchasing such things if storage space is limited.

REPORTING TIP

When transferring plants to larger clay pots, in order to accommodate expanded roots, water them thoroughly the day before you make the switch. This should soften the root ball and make it easier to separate roots intact, without shock.

Checklist Given For Exteriors

Since siding does much more than beautify a home, building experts advise that the best time to consider new siding is well before exterior appearance makes it all too obvious that a "face lifting" is needed.

Nowadays, the exterior can be examined—and new siding installed, at any season of the year, but the annual spring home check-up makes an opportunity to look for danger signals that indicate a deterioration of or potential damage to surface or siding.

- Some points to check are!
1. Moisture. This can lead to termites and rotting wood. Fungus and mildew are two signs that moisture is present.
 2. Condition of Surface. Blistering, chalking or peeling signal a need for repainting or replacement. Dents, cracks, breaks or splits in the home's present siding mean that it's time to think about replacement.
 3. Openings around Windows and Doors. If siding no longer provides a snug fit in these areas, heating or cooling losses can occur.

Conditions can usually be corrected by direct application of new siding over old.

FOR FURTHER SELLING RESULTS TRY TIMES-NEWS WANT ADS

WORLD'S EASIEST STARTING!

LAWN-BOY POWER MOWERS

...with sensational new

FINGER-tip START

Just lift the starter with your fingertip, push a quick flip—mower starts instantly. No shake to adjust, no crank to wind, no pump to light—and no back to ache. Only LAWN-BOY has FINGER-TIP STARTING.



IT'S IN THE BAG!

**LAWN-BOY
21" GRASS/LEAF CATCHER**
Vacuum sweeps as it mows. Whirls grass clippings, leaves, and debris into big catcher bag. Converts quickly for side discharge—mow either way. Ultra light weight; easy to maneuver, and you start it with your fingertips.

**LIGHTEST WEIGHT! * QUIETEST MOWING!
HIGHEST POWERED! * SAFEST HANDLING!**

It costs so little to get the best . . . this time be wise . . . CHOOSE LAWN-BOY! You'll never be sorry!

SERVICE HEADQUARTERS ON ALL LAWN-BOYS!
SERVICE FOR EVERY MODEL THAT WAS EVER MADE
1-DAY SERVICE — BE READY FOR THE NEW SEASON!

**Easiest Terms!
BIG
TRADE-INS!**



HOME WORKSHOP

OUTDOOR TABLE uses old broomsicks

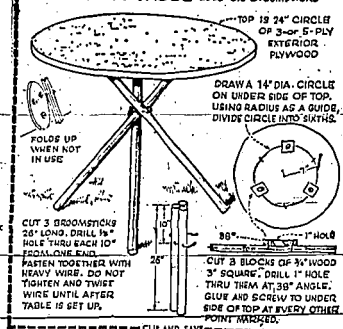

Use Plants To Control Climate Of Your Home

How would you like to "trap the sun," giving you an area that may be 10 degrees or more warmer in sunny weather, even on the coldest days? Or make your home warmer in winter and cooler in summer?

This can be accomplished at most home locations by the proper planting of trees and shrubs, according to the American Association of Nurserymen.

Both beauty and comfort can be designed into your home landscaping. While you will wish to consult with a good nurseryman, here are some of the ways to control extremes of weather by use of plantings.

1. From what direction do the coldest winds come? If winter? On that side of your home a suitable windbreak can make your winter even help to lower your fuel consumption to some extent. In an experimental test, a perfectly planted windbreak, fuel cost was reduced 22.2 percent. Winter winds, m.o.e.

than the cold itself cause heavier fuel bills.

2. Usually, but not always, cooling summer breezes tend to blow at right angles to the customary cold winter winds. Thus, by curving the windbreak slightly, opening it up in the summer breeze direction one can direct these breezes onto his property or "outdoor living room."

3. Sun can be "trapped" in patio areas where the winds have been shut off by plants or the walls of the home. Everyone has experienced to some degree the warmth on the south side of his home in winter.

This warmth can be enhanced in winter considerably with every green plant; while the area will be cooler in summer it has a deciduous shade tree which cuts off the sun in summer; and, in shedding its leaves, lets in the winter sun when you need it.

A good shade tree transfers

the heat in summer from the earth level to the top of the tree. Depending on the type of tree it can be 5 to 10 degrees cooler in the shade, making the difference between comfort and discomfort in hot weather. That is why practically everyone gives a sigh of relief when sitting down in the shade of a tree on hot days.

4. A swimming pool surrounded by landscaping can help to moderate temperatures in the summer. Evaporation of water absorbs large quantities of heat from the surrounding atmosphere—while—the-landscaping-modifies reflection of heat and greatly cuts down on glare. Even a comparatively few plants will help to achieve this. There are a number of other ways to use plants to increase seasonal comfort, while supplying pleasure and beauty. Ask your nurseryman about them.

SUBSTITUTE LIGHT

Although natural light is better, electric light will help indoor plants thrive, recommend the botanists of Green Thumb Foot Co.

Indoor Potted Plants Brighten Up Garden

To get a pleasure bonus from indoor flowering or foliage plants, select them with an eye to outdoor use, too. Many plants can be transferred to the outdoor garden for summer months, with benefit to both garden and plants.

Especially long-lasting house plants such as philodendron profit from an outdoor vacation. Kept in their porous clay pots to insure proper drainage and oxygen passage, sturdy foliage plants can be plunged into shady out-of-door spots. Plants that spend the summer immersed in garden soil gain additional strength for the "indoor" months.

Another choice might be multi-colored Caladium plants. In large clay pots, these plants are suitable for decorating the living room, and in warmer weather they can be used to advantage in a sheltered garden border or on a shaded patio.

Vividly-colored geraniums will thrive in sunny bay window indoors—and then can be planted right into an outdoor window box or terrace planter during the summer.

When house plants are used outdoors, these suggestions can be helpful:

1. Doublepot plants in clay pots at least two inches taller

and wider than their own containers. Place an inch or so of pebbles and vermiculite at bottom of the inside pot, and line space between inner and outer pots with peat moss or sphagnum. Plants can be watered freely, with no danger of root damage caused by "wet feet."

2. Check with a florist or nurseryman on the proper locations for plants placed outdoors. Foliage plants in general do not like direct sunlight, but most flowering plants prefer more light.

3. House plants placed outdoors—even sun-loving ones—should be guarded against searing sun and wind. They'll wither and stand better if protected by walls, fences, heavy shrubs, overhanging roofs or patio ledges.

4. For portability, put large clay-potted plants on dollies, so they'll be easier to move. Many showpiece plants for porch, terrace and patio require clay pots up to 14 and 16 inches. Slipping them and their matching clay saucers onto a dolly makes transportation simpler.

5. When space is a problem, pole planters equipped with brackets for holding several clay-potted plants and matching saucers, provide an attractive setting for flowering and foliage plants and hanging vines.

any questions about

ASK YOUR ANDERSON "ANSWER MAN"

What's the best paint for your home exterior... for woodwork and walls... for furniture? What is best for protecting rustic siding? Your Anderson "Answer Man" has long years of tested experience... and a great selection of famous Polco Paints... in stock now at special spring prices.

PABCO PAINT SPECIAL

- Reg. 5.58 INTERIOR LATEX . gal. \$2⁹⁸
- Reg. 6.38 ANDERSON VELVET ENAMEL . gal. \$4⁴⁵
- Reg. 8.12 ANDERSON HOUSE PAINT . gal. \$4⁹⁵
- Reg. 1.99 ANDERSON VELVET ENAMEL . qt., \$1⁴⁵
- Reg. 5.16 REDWOOD STAIN gal. \$3⁴⁹



ANDERSON LUMBER CO.

PHONE 733-2910
132 3rd STREET WEST

SPRING FIX-UP SUGGESTIONS

GARBAGE CAN RACKS Or Cabinets



Non-tipping . . . Single, double or Multiple units . . . Built to your order. Roll-over or stationary.

WE RESCREEN

Aluminum and Wood SCREEN DOORS AND WINDOWS
PHONE 733-2329

WILSON PLANING MILL
318 Shoshone St. West

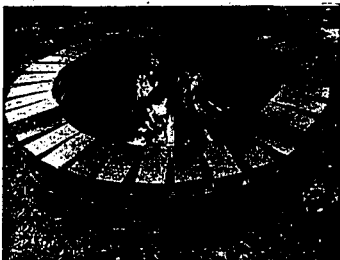

RARELY, WITH SO little effort and cost, will a person derive so much pleasure, and win so many compliments, as with this outdoor "Magic Circle" fireplace. The ingredients? Standard eight-inch brick and a few hours of fun. Remember, brick comes in a wide variety of colors and textures nowadays. Use imagination.

Do-It-Yourself Gardening Offers Fun And Relaxation

Planting and caring for living shrubs and trees on the home property provides healthy exercise and relaxation from everyday tensions and strains of modern business.

Garden living affords the individual as well as the family pleasure and entertainment. "Surprisingly enough," the American Association of Nurserymen says, "planting and landscaping more than pays for itself in the increased resale value of the property, to say nothing of the pleasure and enjoyment it brings the homeowner."

How do you plant a garden for health and pleasure?

First, make a list of the plants that appeal to you and to your family. Consider such things as

size and color. The local nursery is a good place to see the plants at their best and to make plant choices. Another good source for plant materials are nursery catalogs that list plants available through your local nurseryman. Next, ask the advice of a good nurseryman—where and when to plant the things you like best, as well as how to arrange the planting for wholesome garden living. Nurserymen will be able to help you gear the individual plantings to the amount of garden exercise and area of relaxation you desire.

For example, a garden of two dozen rose plants will take less than an hour or so of attention a week, including watering. About the same applies to camellias, azaleas, perennials and other

plants. A half dozen dwarf fruit trees will fit into the same pattern.

With the help of a good nurseryman in selecting plant material, the homeowner can have almost anything he wants. Selections can be made that will provide plenty of beauty and shade, but will require little time or effort.

Gardening offers an excellent opportunity for healthy exercise and relaxation, as well as a means for wholesome family garden living . . . which does far more for the gardener and his family than it does for the plant material.

UNUSUAL FENCING

An unusual fencing idea is offered by perforated hardboard, which provides hanging storage facilities, as well as a decorative look. It could be used for instance, to create a hanging garden of potted plants.

JAY'S
Save on
FOODS
 LOW PRICES PLUS...
 30% OFF

ROSE BUSH SPECIALS
 ALL THE LATEST VARIETIES

Number 1, premium quality,
 2 year old
Patented Rose Bushes
 THAT WILL BLOOM THIS YEAR.

CHOICE OF LOVELY

- **TEA ROSES**
- **GRANDIFLORAS**
- **FLORABUNDAS**
- **OR CLIMBERS!**



INCLUDED ARE SUCH VARIETIES AS:

- * AMERICAN HERITAGE (Cream yellow-bronze)
- * ANVIL SPARKS (Burnt Orange)
- * MY CHOICE (Coppery Pink)
- * SILVER LINING (Light pink shading to darker edges)
- * POLYNESIAN SUNSET (Orange Coral)
- * WHITE PRINCE (White)
- * CRIMSON GLORY (Red)
- * GRACE DE MONACO (Pink)

YOUR CHOICE

\$1.69
 EA.

ROSE OF THE WEEK
SPECIAL
 INTERMEZZO (lavender-blue) a new and very coming variety. (see the color photo of this) **1.49**

PATENTED ROSES - VALUES \$2.00 TO \$10.00 EACH!

AND MANY, MANY MORE . . . ALL COLORS, ALL VARIETIES.

EVERGREENS

- * PFITZERS . . . MUGO PINE . . . JUNIPERS
- * ARBORVITAE . . . AND MORE . . . Spreading types . . . Pyramidal type . . . Dwarf types.

98c to 3.49

Still A Few Left
FLOWERING CHERRIES

An ornamental tree that will be a show piece in any lawn **1.89**

Good Landscaping Beautifies And Improves Home Value

What do people think when they see your home, either in passing or in visiting? Often, a home is judged by neighbors and friends on the basis of its landscaped beauty, and the pleasing effect landscaping imparts to the property.

"The price and salability of a home," according to the American Association of Nurserymen, "depends to a considerable extent on the first impression of the property as a whole. Good landscaping enhances the price of a home regardless of the size of the home or property."

One of the primary points of good landscaping is the need for an overall design. A good landscape nurseryman will be able to find plantings that take full advantage of the homestead and create a beautiful picture from wherever the site happens to be—on the street side, in the rear yard, on the terrace or looking at the side borders of the property.

Design will capitalize on the excellent views and screen off unsightly vistas. It ties the "house to the ground in a way that delights the eye, and even the soul."

"It's like looking at a painted masterpiece in which living plants, sun, color, and 'house' are effectively tied together. It can be gay and at the same time restful and peaceful," says the national nurserymen's association.

Adding design to your planting will provide for such things as adequate shade at exactly

the time of day you want it and exactly where you want it. Flowers and foliage, roses and perennials can be placed to bring enjoyment by looking at them, or to cut the blooms to brighten up the indoors. Good design uses the indoor-outdoor relationship so that it flows smoothly from one to the other without harsh and abrupt changes.

A good landscape nurseryman can help the homeowner design private outdoor areas by adding hedges or informal naturalistic groupings of plants. Sometimes just one large evergreen or flowering shrub or perhaps a tree will change an eyesore to a scene of beauty and privacy.

Most importantly, however, good landscaping design will give the homeowner whatever he wants. It can provide for wide open spaces for the athletic-inclined family, provide for large areas of flowers and other blooming materials for the avid gardener, and even include areas for vegetable gardens.

Landscape design caters to the family's wants and needs—from beautiful yards of low-maintenance quality to yards filled with plantings of flowers, fruits and vegetables for the avid gardener looking for recreation and exercise.

ROSES NEED WATER

Roses need much water in time of drought, not a mere surface sprinkling which brings roots to the surface to suffer sun-scorch.



ADDITION OF WINDOW shutters enhances the appearance of this house, providing a decorative and colorful accent of what otherwise would be an ordinary exterior.

Apple Trees Take Long To Grow

If you wonder why so few new varieties of apples appear on the market consider:

There is a minimum waiting period of 10 years before a population of seedlings has fruited and can be evaluated. To have an adequate breeding program, nearly 8,000 seedlings must be planted annually, 700 trees to an acre.

From the seedlings, fewer than 10 plants per 1,000 usually are worth propagation for further observation. Of these few, only two or three in a hundred may be introduced for commercial testing. This means there may be one to three good prospects from 10,000 seedlings.

The New York State Agricultural Experiment Station has produced 67,000 seedlings since 1945. Three varieties, Wayne, Spigold and Monoc, promise to be of real value, researchers say.

Dr. John Elmer, head pomologist, said the present world apple industry was based on varieties that originated in the 18th and 19th Centuries as chance wild seedlings. The ex-

ports urged development of new varieties because technological advances with existing varieties eventually would reach a saturation point.

TRY TIMES-NEWS WANT ADS FOR FAST SELLING RESULTS

Sterling Silver Shovel Available

A swank jewelry company is advertising a full-size, 35-inch sterling silver spade-shovel for ground-breaking ceremonies or for terribly chic gardening.

This is an item for a birthday or Christmas for the gardener who has everything else. The price is \$1,000.

CUSTOM CLEAN ONLY!

4 L B 89¢

Troy National LAUNDRY CLEANERS

PAINT UP SPECIALS

REGULAR 7.40 SATINTONE WALL PAINT	gal.	5.79
REGULAR 2.95 MATCHING SATINTONE LATEX ENAMEL	qt.	2.19
REGULAR 4.95 HI FI LATEX WALL PAINT	gal.	3.49
REGULAR 6.95 HI FF LATEX OR OIL HOUSE PAINT	gal.	4.95
PICK YOUR SIZE PAINT BRUSHES		69¢ or 2 for 1.39

The A. C. HOUSTON LUMBER CO.

301 2nd St. S., Phone 733-2214

TOP QUALITY NURSERY STOCK AT LOW, LOW PRICES

"Open Daily - Sunday 11 'til 6 p.m."

GREEN VALLEY NURSERY

EAST OF TWIN FALLS ON KIMBERLY ROAD



Colorful Fiberglass Is Keyed To Outdoor Fun

Colorful and durable, reinforced fiberglass panels can transform the backyard of any home, as well as helping provide privacy and coolness without shade.

Homeowners who plan to spend part or all of their vacations at home this summer might well invest in these colorful additions to the backyard scenery—and bring a vacation feeling right into the home.

A major manufacturer of fiberglass-reinforced panels is marketing a line of panels in all shapes and sizes, including an all-new panel, designated Royal Filon.

Corrugated or flat panels in a variety of colors can be used to create a fence which gives the yard a brand new look. Instruction kits for do-it-yourselfers are available for those who fancy themselves as handy men.

These panels can be sawed, nailed and drilled with ordinary household tools, a company official noted.

Ventilated-patio-roofs-also-are

proving increasingly popular, and again, they're simply installed.

Other backyard uses for these versatile panels include: porches, carports, cabanas, pavilions and swimming pool filter covers.

A variation is a "CarVillon," a cross between a carport and a pavilion. This novel addition can be set up in ten different designs, ranging from an Oriental-style "Teahouse" to a Scandinavian "Viking."

Chief virtues of the reinforced-fiberglass panel are said to be its transparency, durability and low cost. Another good reason for considering it as a backyard addition is its ease-of-maintenance. Usually, this consists of a periodic hosing down to eliminate surface dirt and dust.

A final word from the manufacturers of Filon: If you're not a do-it-yourselfer, don't fret! The man from the building materials store will arrange for a professional to do the installing, and it'll still be at relatively low cost.



BRING SPRINGTIME INDOORS with a dish garden. This growing green landscape was brightened with a pair of fresh yellow orchids by experts for an oriental effect. A simple change of flowers and colors will bring a similarly new mood. The miniature garden requires little care and means a versatile new twist in decorating your home with fresh flowers and greenery all year-round.

SPRING GARDEN CENTER

FERTILIZER SPREADERS
TO LOAN
SCOTTS LAWN MOWERS

FERTILIZERS
INSECTICIDES
WEED KILLERS
GARDEN TOOLS
GRASS SEED

MeFion, Park, Kentucky Blue

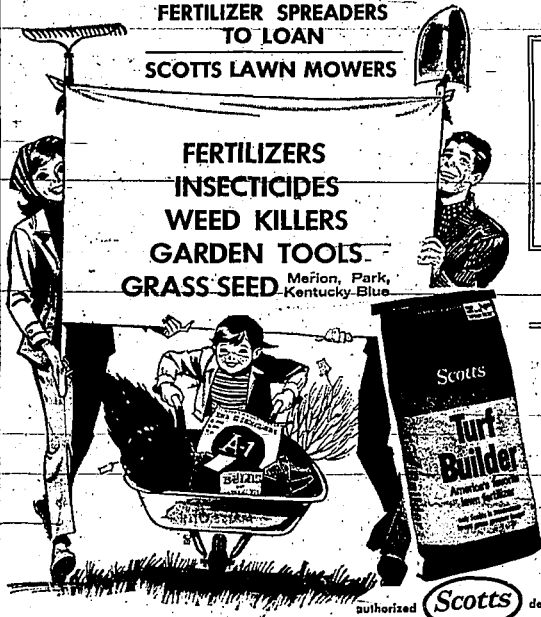

authorized **Scott's** dealer

TWIN FALLS FEED AND ICE

135 5TH AVENUE SOUTH

733-1297

POTTED NO. 1

ROSES

99c

SUPPLY LIMITED

TAMS
PFITZERS
COTONEASTER
WEEPING WILLOW

MOST 1 gal. **\$1.19**
size..

CUT LEAF BIRCH
HONEY SUCKLE
PYRACANTHA
SYRINGA
SNOW BALL
ELIONYMUS
JUNIPERS
BARBERRY
LILAC ETC.

MOST 5 gal. **\$3.98**
size..

GARDEN SEEDS

- ★ Seed Potatoes
- ★ Iron Sulphate
- ★ Onion Sefs
- ★ Hot Caps
- ★ Onion Plants
- ★ Garden Hose
- ★ Dahlia Bulbs
- ★ Rakes
- ★ Gladioli Bulbs
- ★ Wheelbarrows
- ★ Bamboo Stakes
- ★ Flower Seeds
- ★ Peat Moss
- ★ Clovers
- ★ Peat Pots
- ★ Hose Menders
- ★ Bone Meal
- ★ Garden Pruners

OPEN 24 HOURS - 7 DAYS A WEEK

Dish Gardens Can Make Home Bloom

Gardens are growing indoors this spring. Miniature landscapes in the form of easy-care dish-garden arrangements can make your home bloom now and all the year-round with a fresh garden look.

Dish garden designs can challenge your creative imaginations, and Florist's Transworld Delivery experts have some tips to help you make the most of your indoor spring garden.

For an well chosen props can turn a dish garden into a real conversation piece. An expert flower arranger can create a dish garden around almost any prop, a figurine, a bird's nest, sea shells, even a sewing basket, a rope rack or humidor, functional or otherwise.

Part of the fun of having one or more dish gardens at home is switching the fresh flowers to change moods-for every new festive occasion. A well designed dish garden, of course, should dress up a room with rich-looking greenery even without flowers.

Any FTD florist can supply the basic evergreen setting, and he'll let you know what ferns and greens will mix well with the various fresh flowers that will bloom over the course of the year.

Your florist can also supply you with the tiny water filled tubes he uses to keep flowers fresh when they're "planted" in dish gardens. Use them with fresh flowers of your choice.

Cut the stems of the flowers at a slanting angle and remove all foliage below the water line. Dish gardens are easy to care for and hardy, but it is well of keep one in a light area but away from direct sunlight, heat and drafts.

Picking containers for dish gardens is another part of the creative challenge they offer. Besides, unusual containers add to the decorative interest. Search your home and imagination for new ideas.

You would also be surprised at what you'll find at auctions and in antique shops. It's a simple matter to ask your florist to design a personalized garden arrangement in your own container.

USE PODS

Spring is hand-and-knees time for gardeners. A lightweight, comfortable kneeling pad made from a latex foam rubber cushion covered in washable, water-proof fabric can make spring seeding more pleasant.

MOVING

To a new home?
RE-ARRANGING
FURNITURE.
APPLIANCES?

RENT

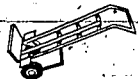

HAND TRUCKS
PIANO DOLLIES
FURNITURE PADS
Call 733-1421

BANNER
FURNITURE
127 2nd Ave. W.



HOW'S THIS FOR an attractive, three-in-one slide, sandbox and playhouse? It's designed in the popular A-frame style.

Lack Moisture

If buds drop from African violets it's usually because there isn't enough moisture in the room.

One way to remedy this is to

set clay-potted plants in trays filled with pebbles and water. The pots should rest on stones above water level.

TRY TIMES-NEWS WANT ADS FOR FAST SELLING RESULTS

A Thriving Garden **STARTS HERE**

AT

SIMERLY'S

RULES SEED
GUARANTEED TO GROW!
FERTILIZER
ORTHO & MORGON
for lawn, or garden
INSECTICIDES



TOOLS PLANTS PEAT MOSS

Weed and Grass Killers, Peat Pots, Dusters, sprayers. Packaged and BULK SEEDS, SEED POTATOES, ONION-SETS & PLANTS

THE BLOSSOMING Rose Bushes
Wide selection of kinds, types and colors. SHREUBERRY & BEDDING PLANTS.

Lawn HOSE and Hose Repairs



Ask About The New **SYSTEMIC INSECTICIDE**
No spraying... "Kills only the Bad insects... not the good ones!"

SIMERLY'S

Open from 8 a.m. to 10 p.m. 7 days a week.
280 SOUTH IDAHO STREET **WENDELL**

DON'T SUFFER THIS SUMMER

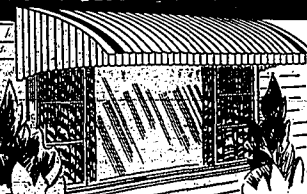

COOL YOUR HOME AS MUCH AS 12°

WITH **BEAUTIFUL LOW-COST Awnings**

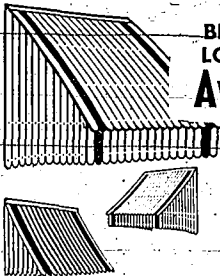

KEEP HEAT AND GLARE OUTSIDE; BEAUTIFY YOUR HOME.

CUSTOM MADE TO FIT ANY SIZE OPENING
CHOICE OF STYLE AND COLORS

- WINDOW AWNINGS
- PATIO COVERS
- MANY OTHER APPLICATIONS
- DOOR HOODS
- CAR PORTS

Ramsey's

• DRAPERIES • UPHOLSTERY • AWNINGS
236 Main Ave. No. Phone 733-1979

FREE ESTIMATES



REELS, REELS AND REELS. These are just a few of the many types of hose reels available to homeowners. The reels shown here are, left to right, the hand-truck reel, mounted on a cart that doubles as a useful carrier; the roto-reel that

rotates as it unwinds, allowing hose to always follow user; the heavy-duty estate reel for large yards and gardens; and the hose valet, a budget-priced reel, ideal for small lawns or small lots.

Rollers Used For Fast And Easy Painting

The role of rollers as a painting tool is rapidly broadening, as more and more homeowners turn to the "do-it-yourself" principle for both exterior and interior paint jobs.

Quick and easy to use, rollers have always appealed to the do-it-yourselfer. Now, refinements in roller design—built further to provide flexibility, speed difficult paint jobs and achieve professional-looking results.

Usually... the do-it-yourselfer will find that more than one roller is necessary if the finished job is to look really finished.

For painting broad expanses, it's "meritly we roll along" with a large roller, deep-napped or rough-textured surfaces, short-napped or standard-napped for smoother surfaces.

The "nap" refers to the wicking capacity of the roller cover—how much paint it can hold, ready to roll on.

For angled edges, hard-to-paint surfaces, hard-to-reach areas and contoured surfaces, both specially-shaped rollers and ingenuity in using them are helpful.

A specially-shaped roller for painting baseboards, eadings, angular corns that fits up against both wall corners at once.

In painting house exteriors, an edging roller is useful. Undersides of house shutters should be "augured" with this roller, before painting the broad exposed areas of the shakes with a heavy-duty, deep nap roller.

A welcome innovation is the wrap-around roller with flexible axle. It conforms to contoured surfaces, thus speeding painting of stair rails and newel posts.

It's handy, too, for painting downspouts, lolly columns, pipes and other vertical features. Hard-to-reach surfaces such as ceilings, roof overhangs, and high walls can be painted with rollers on ladders or scaffolding. An extension pole, fastened to the roller frame, is the answer.

A number of other special rollers for special purposes are available.

excellent for arrangements at this time of year. To prolong their life, the Society of American Florists says to remove the white, fibrous section from the stem to allow more water to reach the bloom.

Quality Lawn Blends Garden Planting With Surroundings

Only when a lawn of fine-textured grasses blends plantings with surroundings, does a home become truly beautiful. Fortunately, an esthetic landscape is neither expensive nor difficult to gain, what with excellent seed and convenient lawn products.

Lawn fescues are attractive but rugged even on underfertilized, dry soils and in shady spots. Top blends usually combine fescues with bluegrasses to provide an all-purpose turf that is best mowed fairly tall. Kentucky bluegrasses form an especially sturdy sod that is rich green when fertilized, and wear-resistant.

Bentgrasses are luxurious, need monthly feeding, regular mowing and watering. Both col-

onial forms such as Highland and creepers such as Penncross are available from seed. In the South, bermudagrasses require about as much care as bentas, grow only in the sun. Zoysia varieties must be planted from live starts and/or rather slow to become a solid stand.

Of the coarser southern species bahia, carpet and centipede are easily tended, can be started from seed; St. Augustine is vegetatively planted.

Backing these star performers are many beautification aids. Paramount is lawn fertilizer, in many lightweight formulations which cover 5,000 square feet from a single sack that even a child can lift. High-nitrogen analyses such as 30-8 and 24-

9-5—the percentages of nitrogen, phosphorus and potassium respectively—are commonplace.

These powerful plant foods are frequently bolstered with secondary elements and micro-nutrients such as sulfur, calcium, magnesium and iron. They apply effortlessly with a good lawn spreader; just set for the rate recommended on the bag and pour into the hopper.

Weed control is made equally easy. Most fertilizer lines include a weed-and-feed product that sets back the weed competition as it stimulates the grass. Dandelions, plantains, chickweeds and so on succumb readily to 2,4-D, silvex and dicamba (do not use on St. Augustine).

A half dozen effective chemicals prevent crabgrass, sometimes also combined with fertilizer. Modern lawn mowers adjust cutting height easily, have the capacity to mow quickly. Riding

mowers are the rage, luxurious models exhibiting several speeds forward (and reverse) and a control "stick" that lets you slip for thick grass without shifting.

Even watering is becoming automated. An inexpensive plastic system can be laid underground which operates automatically from a time clock. Watering should be frequent for bentgrasses, but Kentucky bluegrasses and fine fescues can await signs of stringency.

There are other aids, too: Insecticides harmless to pets and people, fungicides to check disease summer and winter, edging chemicals, soil fumigants, thatch removers; and so on. But if you do nothing more than select top quality grass, fertilize and mow it conscientiously, a presentable lawn will be yours to enhance flowers, shrubs and shade trees as nothing else can.

Bulb flowers—cut tulips, iris, daffodils—and hyacinths—are

ADD THE NEW LOOK—PLUS SERVICE
TO YOUR HOME THE MODERN WAY... WITH

"ALSCO"
ALUMINUM SIDING
With Lifetime Guarantee

ALUMINUM STORM DOORS and WINDOWS

ROOFING and INSULATION

Serving the Twin Falls area continuously for over 21 years.

HEARD ROOFING and INSULATION, INC.

PHONE 733-1766... Call Collect Day or Night.

\$10 TRADE-IN ALLOWANCE
For Your Old Storm or Screen Door ON PURCHASE OF A NEW

RUSCO All metal, self-starting, no glass or screen to change. \$100.00.

PAY NOTHING

Till Sept. Then \$5 per
as low as \$1.00 Mo.

Call or write your
RUSCO MAN
Duane E. Harrison
TWIN FALLS, IDAHO Ph. 733-7780
211 Lowell St.

OTHER RUSCO PRODUCTS
Storm Doors ★ Storm Windows ★ Steel Siding
Basement Windows ★ Awnings ★ Patio Covers
Custom Built Window Replacement.

"We Service What We Sell"

CLEAN UP PAINT UP FIX UP

SPRING TIME LAWN and GARDEN BEAUTIFICATION!

Spring flowers, new fresh lawns; beautiful gardens . . . all the birth of a new season . . . a sign of awakening. And we've a selection of tools and supplies to help you make a time of enjoyment in seeing the results of your work.

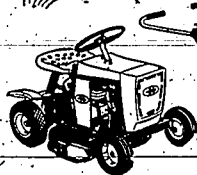

4 Horse Power
24" Cut - POWER
RIDING MOWER

199.99



SAVE
MORE
HERE!

ROTARY MOWERS

20" - 3-H.P. 41.98
22" - S.P. 3 1/2-H.P. 71.95

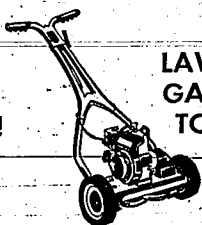

LAWN &
GARDEN
TOOLS

18" Reel Type POWER MOWERS

2-H.P. 84.95

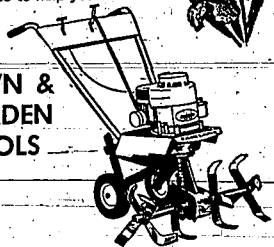

3-H.P. GARDEN TILLER

Tines adjust to 25" swath. 119.95



LAWN SWEEPER

Big 26" Wide 19.88

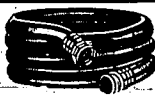

LAWN HOSE

50 ft. rubber, 3/4" inside dia. 5.89



Lawn & Garden WHEEL BARROW

7.95



Wave Type SPRINKLER

3.49



Pistol Grip Lawn Hose NOZZLE

98c



Electric Hedge TRIMMERS

17.77



8 Inch Hedge SHEARS

3.49



Lawn & Garden SHOVEL

1.99



Beautify Your Trees PRUNING SAW

4.25



6 Inch sturdy Garden or Flower HOE

2.25

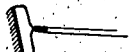

14 Tine Steel GARDEN RAKE

1.99



Round, wire tooth LAWN RAKE

99c



26" SWEDISH STEEL HAND SAW

No. 7035 4.00

PAINT FOR NEW BEAUTY

OUTSIDE WHITE PAINT

Top Grade gal. 4.89

Utility Grade gal. 3.19

Fence Grade gal. 2.88



Funnel Top Pressure SPRAYER

3 1/4 gal. capacity 7.69



WORK GLOVES

Yellow Flannel pr. 40c
Cowhide Leather pr. 1.79



Needed around the home BLOCK PLANE

2.98

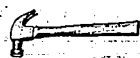

16 oz. good Claw HAMMER

2.98

You can rely on the "OOLD RELIABLE" for Quality Products at Lower Prices

DB and Supply Co.

250 Main Ave. No.

733-9233