

# Times News

Idaho's Largest Evening Newspaper

69th year, 104th issue

TWIN FALLS IDAHO, THURSDAY, AUGUST 10, 1972

10¢ Even less for cash or delivery



**POLICE SCUFFLE WITH** striking dock workers at Kendby, England, Wednesday, as they fought 500 massed officers trying to protect non-union longshoremen unloading ships on pier. Twenty-two were arrested in violence linked to long British strike choking flow of food, goods into country. (UPI)

## Clash on dock

## Airlift ordered to supply islands

LONDON (UPI)—The government today ordered military planes to mount an emergency airlift of food and other vital supplies to Britain's most northerly offshore islands.

head off threatened starvation in the Orkney and Shetland islands north of Scotland, which have been virtually isolated by a nationwide ports shutdown now in its 14th day.

Striking longshoremen refused to load even emergency supplies for the 34,000 islanders. The military airlift to the Orkney and Shetlands was the first time the government has used the emergency powers it took a week ago.

## Senate OK's handgun law

WASHINGTON (UPI)—The Senate has responded to the assassination attempt against Gov. George C. Wallace with a new firearms control bill aimed at cheap little guns called "Saturday night specials."

But, in three days of roll call votes that produced passage of the bill Wednesday, members affirmed the right of Americans to keep guns for protection and, once again, defeated overwhelmingly attempts to ban possession of handguns or require their registration with the government.

The new gun bill, sponsored by Sen. Birch Bayh, D-Ind., faces an uphill struggle in the House, and President Nixon's views on the measure are not known.

But it cleared the Senate with

surprising ease on a 68 to 25 roll call vote preceded by a only a half-hearted attempt to dilute the measure.

Democratic presidential candidate George C. McGovern, who had voted against earlier gun registration and confiscation proposals, backed the Bayh bill.

The measure, if enacted, would remove an estimated 1 million small, cheap and inaccurate firearms from the American market, banning their sale by either manufacturers or dealers.

For the first time, standards would be set on what kind of guns could be sold in the United States with criteria enforced by the secretary of the treasury on length, weight, caliber and safety features.

## Boisean turns in best tip

Alert Don L. Deleski of Boise will be mailed \$5 for his best tip of the week.

Deleski not only tipped the Times-News of the crash near Murtough of a spray-helicopter, but he took the excellent photo of the crash used on page 1 of Monday's paper.

If you know of some event that you think should be in your newspaper, call 733-0931 or use the Times-News toll free lines.

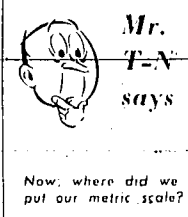

## Metric measure passes

WASHINGTON (UPI)—The United States has something in common with Barbados, Gambia, Ghana, Liberia, Muscat and Oman, Sierra Leone, Southern Yemen, Tonga, and Trinidad.

They are the only nations in the world who still are committed to using the old English system of measurements — inches, pounds and quarts.

The rest of the world—including Great Britain—either use the metric system of meters, kilograms and liters or are in the process of converting to it.

Wednesday, the Senate Commerce Committee took a step toward converting the United States to the metric system by approving a bill that would bring about a voluntary conversion over the next 10 years.

The federal government under the legislation would convert to metric measures, and industry would be encouraged to start the transition—spreading the change over a period of years to ease the expense.

The Commerce Department recommended the conversion last year following the completion of a three-year, \$1 million study.

The metric system is handier because its units can be divided by decimals.

A meter is the equivalent to about 39 inches, a kilogram to 2.2 pounds, and a liter to 1.01 quarts.

Sen. Claiborne Pell, D-R.I., is the sponsor of the legislation that would create an 11-member board from business, education, labor, consumer protection and science to encourage industry to convert.

## VC repeats demand for Saigon ouster

PARIS (UPI)—The Viet Cong, detailing for the first time its demands for a coalition regime in South Vietnam, said today the war will rage on and negotiations remain deadlocked until the Saigon government resigns.

Before the actual talks began the Hanoi delegation used statements by actress Jane Fonda, Sen. Edward Kennedy, former U.S. Attorney General Ramsey Clark and U.N. Secretary General Kurt Waldheim to back its claims that the United States was deliberately bombing dikes in North Vietnam.

Madame Nguyen Thi Binh, Chief Viet Cong negotiator, said

at the 154th session of the stalemated Vietnam Peace talks, "As long as that administration (of South Vietnam) exists, the war goes on and the negotiations remain deadlocked."

U.S. negotiator William J. Porter said the Communists refused to accept a cease-fire and then negotiate a political settlement proved their "obsessive pursuit" of a military victory in order to seize power in South Vietnam. He dismissed Hanoi's dike allegations as pure propaganda.

Madame Binh did not specify whether her word "deadlocked"

applied to the backstage private talks between Hanoi's negotiators and U.S. Presidential Adviser Henry A. Kissinger as well as to the weekly semipublic sessions on Kiebo Avenue. Today's session of the conference, despite recently expressed optimism of American officials, had the same atmosphere of angry charges and

countercharges about alleged U.S. bombing of dikes that marked last Thursday's session.

North Vietnam told the deadlocked session that U.S. aircraft had attacked its irrigation dikes and dams 177 times, increasing the figure for 173 times that was used at last Thursday's stormy session.

## Charlton new TF principal

TWIN FALLS — Frank Charlton, Buhl High School principal, was named principal at Twin Falls High School at a

special board-of-trustees meeting Wednesday evening. Charlton succeeds John Lawrence, who had held the top job at Twin Falls High School for five years. Lawrence announced last week he was resigning to accept a position at the University of Idaho at Moscow.

Charlton's appointment is effective immediately, according to Twin Falls School Supt.

George Stauffer, but he will be several days familiarizing his successor in Buhl before coming to Twin Falls to take over his duties locally.

The special meeting of the board was convened for the sole purpose of affirming Charlton's appointment. Charlton had met with the board in executive session Tuesday night after a regular meeting, and apparently answered any questions the trustees might have had.

(Continued on P. 3)



FRANK CHARLTON  
... new principal

## Holdback ordered

BOISE (UPI)—Gov. Cecil D. Andrus today ordered an across-the-board cutback in state spending to avoid what he said would have been the necessity for a tax increase to balance the state's budget.

As a result, the governor said he would not call a special session of the legislature, which he said could have resulted in a tax increase.

The holdback, calculated at 1.9 per cent by the executive budget department affects total agency allotments for the 1972-73 fiscal year, which began July 1.

Andrus said the holdback takes into consideration the \$2.4 million carry-over from the 1971-72 fiscal year.

The governor said he made the cutback reluctantly because it will affect educational and health appropriations, which are "already under-funded."

Andrus said the people of Idaho have loudly and clearly expressed their opposition to a tax increase. He said the people's message is being heard in the state and resulted in the decrease of state expenditures.

Andrus had earlier said he was debating whether to call a special session of the legislature because what appeared to be a deficit in the present fiscal year budget. This was after he announced that the state auditor's figures showed there was a \$2.4 million carry-over in expenses from the 1971-72 fiscal year.

House Speaker William J. Lanting, R-Hollister, said today he still feels "pretty strongly the legislature did not appropriate over the revenue" it raised to pay the bills.

He said the governor's announcement today was "his decision, I guess. I presume he thought it was necessary."

## Heyburn sewage plant meet set

By LEE TREMAINE  
Times-News writer

HEYBURN — Federal, state and local environment officials will meet with Heyburn citizens Aug. 17 to discuss a proposed sewage treatment plant.

The meeting is set for 7:30 p.m. that day at the Heyburn City Hall. The Environment Protection Agency has ordered the public meeting for local residents to express themselves on the proposed construction.

Representatives of the EPA and the Idaho Health Department will preside at the hearing at which any citizen wishing to make a statement will be heard.

A notice of the public hearing has been published here and the notice will be distributed to residents throughout the area.

Mayor Harold Hurst said a detailed statement of the proposal, outlining the three sites under consideration and discussion of all phases of the operation, is available at city hall.

The preferred site for the plant is 157 acres of land located about two miles northeast of Heyburn along the 400 West Road and a mile north of U.S. Interstate 80. The location

would allow expansion of a wide area north of Heyburn and Burley without interfering with rural or urban growth.

The plant could also serve the rapidly growing area along the Burley-Paul highway and throughout that area, Hurst said.

As planned, only 40 acres of land would be required for the lagoons in the proposed facility, which would utilize the lagoon system now in operation in Burley.

The effluent would not be discharged into any existing stream or irrigation system, but would be disposed of through a sprinkler system.

The mayor said state and federal spokesmen will confer with city officials at 2 p.m. Thursday to go over the project in detail including estimated cost of construction and operation.

As presently envisioned, the project would cost in the neighborhood of \$357,000, the mayor said. The lagoon system operation, compared to an activated sludge type system would save approximately \$17,700 per year in operating costs.

## Primary cost TF more than \$10,000

By DAVID ESPO  
Times-News writer

TWIN FALLS — Tuesday's primary election cost Twin Falls County slightly over \$10,000, but County Clerk Harold Lancaster said Wednesday it was a bargain.

Forty-eight voting precincts in the county were staffed with one judge and four voting clerks, each paid for approximately 13 hours at \$1.50 an hour.

In addition, each of the senior judges, one for each precinct, received an extra \$3 for the day's work.

Russell Wilcock, who assisted Lancaster in programming the county's voting tabulation machines, received an additional \$430 for his work preceding the primary and during the day Tuesday.

With a total of \$5,240 in labor expenses, Lancaster also estimated an additional \$5,000 for printing, advertising, postage and other miscellaneous expenses.

The total for expenses and labor comes to roughly \$10,240.

But Lancaster said if the county were still using a hand ballot system, the cost would be nearly \$5,000 higher. That would be the result of more judges and clerks needed to supervise the voting.

The machines themselves represent an investment of nearly \$180,000. Lancaster said the county purchased 102 of the machines for use in future elections.

The machines will be locked and stored in a county storage building after the county commissioners canvass the votes, Lancaster said. They will be programmed again this fall for the general election.

The major change will be to permit cross-party voting, while primary balloting was limited to within a single party.

Lancaster said he and Wilcock had attended a school in New York City conducted by the machine manufacturers, American Voting Machine, to learn programming, maintenance and repair. But that didn't cost the county any money, with all expenses paid by the company.

## Forecast



Details, P. 14

## Rescue coming

SPOTLIGHT OF SEARCH AND RESCUE VEHICLE FROM Snohomish County, Wash., shines on Betty Ericson, 16, Seattle (left center of rock) while she clings to top of huge rock in Skyhollow River near Index, Wash. Girl became stranded in rafting accident, but was plucked from rock by U.S. Navy helicopter Wednesday. (UPI).

## Look inside ...

Primary opinions, 3  
Viets drive on, 7  
Sawtooth meetings, 13

Editorial, 4  
Farm, 8  
Markets, 14  
Sports, 10, 17  
TV, movies, 6  
Valley living, 10-12

# Nixon sends Wyoming boy greetings

By RICHARD J. SCHNEIDER  
LOVELL, Wyo. (UPI)—Dan-  
ny Blackburn, 10, looked at the  
green "get well" card with the  
picture of birds on it and broke  
out into a large smile.

"You know," he said, "it's  
not every day a kid like me  
gets a card from President  
Nixon."

Danny, who is dying of brain  
cancer, received the presiden-  
tial card in his hospital room.  
The boy returned to his  
childhood home to die five days  
ago after doctors in Denver  
said there was nothing more  
they could do.

The youngster was at the  
family home in Lovell only a  
short while before his condition  
worsened and his father rushed  
him to North Big Horn  
Hospital.

Donald Blackburn said the  
card sent to his son by  
President Nixon raised the  
boy's spirits greatly.

"He was thrilled," Blackburn  
said. "That card really made  
his day. He's a Cub Scout you

know—a good little American.  
It was just wonderful."

The card had a written  
inscription, "with love and  
kindness to Danny from President  
Nixon."

It carried the verse, "I hope  
you'll soon be feeling strong,  
with happy days in view. For  
only the good things in life  
belong to someone as nice as  
you."

Blackburn said his son's  
condition had improved slightly  
since entering the hospital, but  
"we have to pump his lungs  
constantly. They fill up with  
fluid."

Danny's case received nation-  
wide publicity last weekend  
when an airline refused to fly  
him from Denver en route to  
his home in Wyoming. The  
airline cited federal regulations  
prohibiting the flying of persons  
needing auxiliary oxygen sup-  
plies.

Another airline later inter-  
preted the rule differently and  
gave the boy a berth on one of  
its flights.

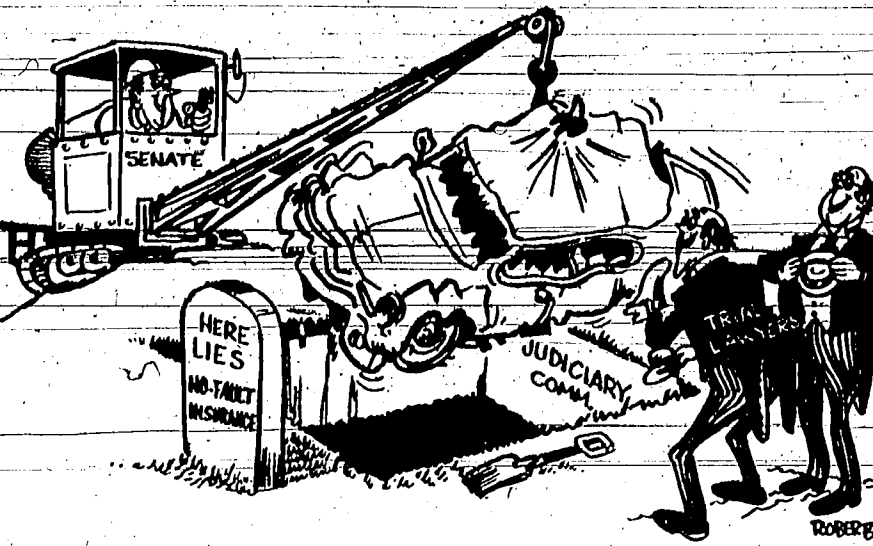

WASHINGTON (UPI)—Sen.  
George S. McGovern opened the  
first campaign trip in his bid to  
defeat President Nixon by going  
back today to where it all  
began for him six months ago  
—a shoe factory in New  
Hampshire.

McGovern set out on a two-  
day trip that he described  
primarily as a "listening tour,"  
but it bore all the trappings of  
a full campaign-style swing, the  
first of its kind since he  
captured the Democratic nomi-  
nation at Miami Beach four  
weeks ago.

After the initial stop at a  
Manchester, N.H. shoe factory  
—where McGovern said his  
reception Feb. 18 convinced  
him he had a "chance in this  
state's March 7 primary"—he  
planned stops in Connecticut  
and Rhode Island before  
winding up in New York City  
Friday.

## Seen...

Ray Rostron delivering letter  
Harold Lancaster and Emil  
Pike talking politics... Judge  
Theron Ward stepping in clerk's  
office... Mr. and Mrs. Golden  
Barlow demonstrating the  
advantages of chassiss-monty  
camper... Lloyd Webb in court  
George Staudacher talking to  
reporter... J. T. Anderson  
discussing election... Tom  
Shouse, Filer, planning fair  
events... Judy Harrell talking  
about plans for dining out...  
and overheard "Next time we  
have to get a woman who can  
get more votes."

IT'S INTERNATIONAL WANT AD  
WEEK... time to start using  
Want Ads to help you live better all  
year long!

## Magic Valley Obituaries

C.L. Ashton

W.A. Sigglin

G. Stoddard

Glenn Reddick

TWIN FALLS — Clifford  
LeRoy Ashton, 92, former Twin  
Falls resident, died Tuesday at the  
Veterans Hospital in Reno,  
Nev.

He was born Sept. 4, 1909, in  
Geneva, Neb. He worked as a  
meat cutter and fry cook. He  
was a veteran of World War II  
serving in the U.S. Navy.

He is survived by two sisters,  
Mrs. Howard Lawrence, Twin  
Falls and Mrs. Gladys Tucker,  
Filer. Also surviving are  
several nieces and nephews.  
Private funeral services will  
be conducted by White Mortu-  
ary.

HAILEY — William A.  
Sigglin, 65, Hailey, died Wed-  
nesday at the Blaine County  
Hospital, of a brief illness.

He was born April 21, 1907, at  
Horseshoe Bend, Idaho. He  
married Ethel Scrivner on Nov.  
28, 1934, at Boise.

He moved to Garden Valley in  
1925 to work with the U.S.  
Forest Service on road con-  
struction. In 1934 he went into  
mining and worked at  
Placerville, Atlanta and the  
Triumph Mine until it closed.  
He then moved to Hailey and  
worked on road construction  
until five years ago when he  
became disabled.

He was preceded in death by  
two sisters.

Survivors include his wife,  
Hailey; three daughters, Mrs.  
Janet Higgins, Dugway, Utah;  
Mrs. Karen Springer, Boise, and  
Debra Sigglin, Hailey; two  
sons, Patrick Sigglin, Bellevue,  
and Michael Sigglin, Burley; 11  
grandchildren and one sister,  
Mrs. Marie Clayton, Boise.

Funeral services will be  
conducted at 2 p.m. Saturday at  
the Emmanuel Episcopal  
Church with Rev. W.D. Ellway  
officiating. Interment will be in  
the Hailey Cemetery under the  
direction of the Bird Funeral  
Home.

D. Grisenti

RUPERT — Dionigio  
Grisenti, 80, long-time Jackson  
area resident, died this morning  
at Twin Falls Clinic Hospital  
following a short illness.

Funeral services are pending  
and will be announced by the  
Walk Mortuary.

TWIN FALLS — Mrs. Grace  
L. Stoddard, 80, Twin Falls,  
died Wednesday evening at  
Magic Valley Memorial  
Hospital of a long illness.

She was born Sept. 8, 1891, in  
Mapleton, Utah. On Dec. 14,  
1910, she married George  
Brigham Stoddard at the  
Tugan, Utah, LDS temple.

They moved to Twin Falls in  
March of 1918 from Downey.  
She was a member of the Sixth  
Ward LDS Church.

Surviving in addition to her  
husband of Twin Falls are two  
sons, Charles R. Stoddard, Twin  
Falls, and Myron C. Stoddard,  
Boise; five daughters, Mrs.  
Ruth Lee and Mrs. Ray R.  
(Flora) Richmond, both Buhl;  
Mrs. Mal (Ida Beth) Tatge,  
Eugene Ore.; Mrs. Roy (Irene)  
Ferguson, Alpine, Utah, and  
Mrs. J. Harry (Dorothy)  
Carver, Twin Falls; a sister,  
Mrs. Mattie Brown, Pocatello;  
two brothers, Elmo Van Leuven  
and Delbert Van Leuven, both  
Downey; 19 grandchildren, 20  
great-grandchildren and two  
great-great-grandchildren.

She was preceded in death by  
two sons and a daughter.

Funeral services will be  
conducted Saturday at 11 a.m.  
in the Sixth Ward LDS Church  
on Harrison Street by Bishop  
Hugh Call. Burial will be in  
Sunset Memorial Park.  
Friends may call at White  
Mortuary, today, Friday, and  
Saturday until 10:30 a.m.

JEROME — Glenn L.  
Reddick, 41, Jerome, died early  
Wednesday at his home  
following a heart attack.

Born July 30, 1931, in Jerome,  
he attended schools here and  
was married to Kathryn  
Hendrickson on Aug. 30, 1948, in  
Elko, Nev. He worked for a  
time for the Anderson Bakery  
in Jerome and for the past 19  
years he was associated with  
the American Breeder Services.

Mr. Reddick was a past  
member of the Jerome Elks  
Lodge and was a member of the  
Porsche Club of America. He  
was a past president of the  
Magic Valley Sports Car Club.  
In addition to his wife, he is  
survived by one daughter, Mrs.  
Charles (Charolotte) Sears, and  
a son, Glenn L. Reddick Jr., and  
his mother, Mrs. Rosa Reddick,  
all Jerome; and by two sisters,  
Mrs. Lawrence (Bernice) Corey,  
Pocatello, and Mrs.  
Leonard (Norma Jean) Silver,  
Boise.

Funeral services will be  
conducted at 2 p.m. Saturday in  
the Hope Funeral Chapel with  
the Rev. Robert Baier, the Rev.  
Chester Whiteaker and the Rev.  
Richard Gossnell officiating.  
Entombment will be at the  
Jerome Mausoleum. Memorials  
may be made to the Heart  
Fund. Friends may call at the  
chapel Friday, and Saturday  
until 1:30 p.m.

## Hams recalled

WASHINGTON (UPI)—Hun-  
dreds of thousands of pounds of  
canned ham are being recalled by  
a Chicago packing company  
because samples were found to

contain too much water, the  
Agriculture Department an-  
nounced today.

There is no health danger to  
consumers in the hams, offi-  
cials stressed.

But spokesmen said that  
while normally-labeled canned  
ham is allowed to contain not  
more than 8 per cent water  
picked up in the curing process,  
some hams produced by the  
Agar Food Products Co. at its  
Chicago plant had nearly twice  
that amount.

## TF Moose women set supper

TWIN FALLS — Mrs. Don  
Leedom was enrolled as a new  
member when the Women of the  
Moose met Tuesday at the  
Moose Home.

Senior regent Mrs. Merlin  
Miller presided. "Pro tem  
officers are Mrs. Gary Craven,  
guide; Ruby Murphy, assistant  
guide, and Mrs. Ralph Clark,  
Moosheaven chairman."

The Loyal Order of the Moose  
has planned a membership  
drive pancake supper for Aug.  
26 at 7 p.m. at the Moose Lodge.  
Admission for the family  
affair will be to bring a new  
member or \$2 per family.

A ritual practice for the  
Women of the Moose is planned  
for 8 p.m. Tuesday at the Moose  
Lodge.

## Altrusans convene

TWIN FALLS — Plans were  
made for a picnic with the Boise  
Altrusa Club when local  
Altrusans met Tuesday night  
for a potluck dinner at the home  
of Norma Herzinger.

The exact date of the picnic  
will be announced. Virginia  
Bancroft was in charge of the  
business meeting, with  
Margaret McCall serving as co-  
hostess.

Special communications were  
read by June Prater and  
forthcoming meetings  
discussed.

## Hansen neighbors make plans

HANSEN — Mrs. Hugh  
Sanderson, Mrs. Walter  
Johnson, Mrs. Ernest Johnson  
and Mrs. Wayne Smith were pro-  
grams at the Hansen Royal  
Neighbor meeting Tuesday  
night.

Members discussed an  
anniversary dinner scheduled  
in September. They also  
discussed the possibility of  
obtaining Lee Childs, Idaho  
Youth Ranch director, as guest  
speaker for the meeting.

## Magic Valley Hospitals

**St. Benedicts**  
Admitted  
Mrs. Clarence Yingst, Dale  
Thomas, Roy Hopper and Linda  
Ellis, all Jerome, Mrs. Evan  
Guthrie, Shoshone, and Mrs.  
Ida Hamilton, Ripley, Calif.  
Dismissed  
Mrs. Jeffrey Zimmerman and  
daughter, Mrs. Ward Volkner,  
Mrs. Eva Newlan and Mrs.  
Herman Kulm, all Jerome;  
Michael Schrank and Mrs.  
Walter Weisman, both Wendell,  
Mrs. Harvey Wickel, Gooding,  
and Jamie Chapman, Shoshone.

**Magic Valley Memorial**  
Admitted  
Mrs. Duane Strickler, LaVell  
Lyon and Earton Sept, all Buhl;  
Mrs. Robert C. Giles, Mrs.  
Richard Barber, Mrs. Terry  
Deleski, Mrs. Ladd Hollibaugh,  
Rose Gambrel, Mrs. R.L.  
Williamson, Dianne Albright,  
Christina Shearer, Ronald Hite  
and Teddy Manker, all Twin  
Falls; Mrs. Dennis Adams and  
Jeffery McClure, both Rupert;  
Lyle Bodenstab, Mesa, Ariz.;  
Janet DeVall, Mrs. Clarence  
Chapman, and Kenneth  
Wiedemeier, all Filer; Mrs.  
James Kendrick, Wendell;  
Steven Shobe, Hansen, and Mrs.  
Pete Fabela, Eden.  
Dismissed  
Mary Douglas, Mrs. Sherman  
Day, Diane Pfeiffer, Mrs.  
Steven Birkby and daughter,  
Mrs. Robert Amende, Mrs. R.L.  
Tensley, Gerlie Drake and Joan  
Dickson, all Twin Falls; Mrs.  
James Schoel, Jerome; Mrs.  
Bill Oliver, Filer; Geneva Ann  
Williams, Hansen; Della Davis,  
Buhl; Mildred Lincoln, and  
Alfonso Gallegos, both Rupert;  
William French, Wendell, and  
Reynold Miller, Kimberly.

**Gooding County**  
Admitted  
William H. Oliver and Linda  
VanOver, both Gooding.  
Dismissed  
Debra Winegar and Mrs. Phil  
Gehman, both Hagerman;  
Jackie Gaenzle, Gooding;  
Kenneth Roekstroff, Min-  
netonka, Minn.; Kris Bowden  
and LaJuana King, both  
Anchorage, Alaska.

## Alma Stewart

PAUL — Mrs. Alma Stewart,  
80, Paul, died Wednesday in a  
nursing home at Sparks, Nev.  
Mrs. Stewart had resided in  
Sparks the past year, where her  
son, Frank Stewart, lives.  
Funeral services are pending  
and will be announced by Walk  
Mortuary, Rupert.

## Funeral Services

RUPERT — Rosary will be  
recited today at 8 p.m. for  
Edward D. Gurein at Walk  
Mortuary Chapel. Funeral  
services will be conducted at 11  
a.m. Friday at St. Nicholas  
Catholic Church with Rev.  
Kenneth Arzen officiating.  
Burial will be in the Rupert  
Cemetery. Friends may call at  
the mortuary this evening and  
Friday prior to services.

Buhl — Services for Mary  
M. Herzinger will be 10:30 a.m.  
Friday at the Buhl Methodist  
Church. Final rites in the Buhl  
Cemetery.

KIMBERLY — Services for  
Warren L. McLeay will be 11  
a.m. Friday at Twin Falls  
Mortuary Chapel. Final rites in  
the Twin Falls Cemetery.

KIMBERLY — Services for  
Mrs. Frances Urban will be 10  
a.m. Friday at White Mortuary  
Chapel, Twin Falls. Final rites  
in Sunset Memorial Park, Twin  
Falls.

## Now you know

By United Press International  
The word gun originally came  
from mongol, a large cata-  
pult which hurled stones.

## Students reminded

BOISE — The Veterans  
Administration today reminded  
college-bound veterans they  
should contact VA as soon as  
possible to avoid unnecessary  
delay in their education  
allowance checks.

The veteran must request a  
certificate of eligibility after he  
chooses a school and applies for  
admission. The school will  
receive copies of the certifi-  
cates. The veteran should  
check back with his school to  
make certain the certificate has  
been forwarded. Veterans  
returning to the same school  
need not get another certificate.

## Cassin Memorial

Admitted  
Mrs. George Warrell, Burley;  
and Ila Tanner, Oakley.  
Dismissed  
Allen Black, Burley, and  
Nettie Kraus and Mrs. William  
Collins, both Paul.

**SUBSCRIPTION RATES**  
**THE TIMES-NEWS**  
Twin Falls, Idaho  
By Carrier  
Per Month (Daily & Sunday) \$2.50  
By Mail  
Paid in Advance  
(Daily & Sunday)  
1 Month \$2.75  
3 Months \$7.75  
6 Months \$14.50  
1 Year \$27.00  
Mail subscriptions accepted only  
if paid by check or money order.

**TIMES-NEWS**  
**SUBSCRIBERS**  
For service on  
paper delivery  
Call your carrier  
or 733-0931.  
Before 8 p.m. deliver  
before 10 a.m. on Sundays.

**PHONE 733-0931**  
Or use our toll-free number  
Buhl-Castellford 643-4448  
Burley-Rupert 324-3333  
Paul-Oakley-Norland 324-3333  
Filer-Rogerson-Hollister 324-3333  
Wendell-Jerome 324-3333  
Gooding-Hagerman 324-3333

BACK-  
TO-SCHOOL

# SHOE

## SPECIALS!!

### CHILDRENS - BOYS - MISSES

Special Group — Odd Lots  
Sizes 8½ to 12 and 1½ to 4  
VALUES TO \$14.00

\$3.99 - \$5.99 - \$7.99 - \$9.99

Open Friday Nights  
till 9 P.M.

Hudson's

BANK CARDS WELCOME

"Shoes for the  
Entire Family"

Downtown and Lynwood

# TF man gets appointment

TWIN FALLS — Steve Miller, Twin Falls, has accepted appointment to the Idaho Motorbike Recreational Fund Advisory Committee.

He is among six Idahoans named to the committee by the Idaho Parks and Recreation Board. The panel will administer the off-road motorcycle fund resulting from state registration of motorcycles and trail bikes.

Miller, motorcycle and accessory salesman for Pedersen's, Twin Falls, said the first meeting of the board is tentatively scheduled for early September in Boise. By then, he said, some information about registration of motorcycles and trail bikes and the amount of funds available should be compiled.

"The most important objective of the committee will be to try to eliminate some of the

problems involving highly concentrated motorcycle use near urban areas, Miller said. Some of these include the South Hills, the Hagerman area and north of the Perrine Bridge.

Principal problems include inadequate facilities for the number of users, and providing more information to the public about areas for riding motorcycles and facilities available, he said.

The committee will work with the Idaho Parks Department, U.S. Forest Service and Bureau of Land Management in matters relating to cycle use.

The new Idaho law requiring registration of motorcycles and trail bikes — vehicles not licensed for street use — sets a fee of \$3 for registration. Miller said \$2.35 of that fee will go into a fund for use in helping to solve problems involving use of those machines.



STEVE MILLER accepts post.

## Center goal nears

TWIN FALLS — Twin Falls Senior Citizens are three-fourths of the way to their goal of \$2,000 for a down payment on a senior citizen center.

Mrs. Verna Waggoner, Filer, chairman of the Twin Falls Senior Citizens, said the center fund has reached the \$1,500 mark.

"The fund raising campaign being conducted by the senior citizens of Twin Falls for a center has received general help from the community, business, Times-News and radio and television stations," Mrs. Waggoner said. "The senior citizens wish to thank these persons for their donations of time, services and money. We also wish to thank City Manager Jean Miller and Police Chief Frank Barnett for the use of the city-owned building and for their cooperation during the time of the garage sale."

## Accident injures 2

TWIN FALLS — Two men were treated and released at Magic Valley Memorial Hospital following a one-car accident at 1:15 a.m. Wednesday 14 miles northeast of Twin Falls on Interstate 80.

Idaho State Police Officer Everett Waddell said Larry Bodenhamer, Boise, driver of the vehicle, apparently fell asleep. The car went off the road and hit a guard rail. The engine caught fire and Bodenhamer and his passenger, Michael Salsby, Meridian, extinguished the blaze. The blaze erupted again and the Eden Fire Department was called to the scene.

The two men were removed from the scene by ambulance.

# Meany order ousted

DENVER (UPI)—The Colorado Labor Council has told AFL-CIO president George Meany it may not fall in line with his order not to endorse a presidential candidate this year.

The Committee on Political Action (COPA) of the Colorado AFL-CIO body endorsed Democratic presidential candidate George S. McGovern earlier this week, but received a telegram from Meany to rescind the action.

Herrick S. Roth, president of the Colorado Labor Council, said Wednesday he would not back down from the endorsement of McGovern without "a meeting of the entire state."

Roth said he was advising Meany that he would hold a statewide meeting of the labor group if the national union leader persisted in his demands.

"This time we will have the whole convention come in," Roth said. "We will make our own decision on it. The Colorado body should have the right to make the choice, and it shouldn't be dictated by George Meany."

"We say to Meany that we are more consistent about AFL-CIO policy, than Meany in this case."



## TF speaker

L. P. (LARRY) Swaggert, staff representative from the National Exchange Club, met Tuesday in Twin Falls with club members during a luncheon at the Turf Club. Swaggert, of Toledo, Ohio, reported on national activities from the National Exchange Club convention in San Juan Puerto Rico, June.

# Primary result reactions vary

TWIN FALLS — Twin Falls County Democratic and Republican chairmen reacted with varying enthusiasm Wednesday to state and area primary results.

Douglas Kramer, county Republican chairman, said he was "delighted" with the statewide Republican primary vote, and said he was pleased Rep. James A. McClure was picked to run for the Senate in the fall general elections.

Locally, Kramer said, he was "extremely pleased" with the turnout. He called the Republican vote in Twin Falls County the "largest majority the Republicans have ever cast. I'm particularly delighted," the chairman said.

Kramer's Democratic counterpart, Vincent Smazal, called the Democratic turnout "about normal for a primary."

At the same time, Smazal announced plans to hold a fund raising banquet, probably early in September in Twin Falls, to assist local office seekers.

Smazal said he expects Gov. Cecil D. Andrus

and Democratic senatorial candidate William F. (Bud) Davis to be present.

The banquet is a frank attempt to raise funds for the party, Smazal said, adding he hopes to attract 350-400 persons to the gathering.

Both parties must reorganize their precinct and legislative structures in the next 10 days, and both Smazal and Kramer said plans are prepared to call the meetings to accomplish the changes.

Smazal also said he expects the party will field four legislative candidates for the fall elections in the county.

In Tuesday's primary, only one Democrat, Eugene Strickland, Buhl, filed in the race. Strickland ran for the nomination for state senator in Legislative District 24.

Strickland will face incumbent Senator John M. Barker, R-Buhl, in November.

If the Democrats do succeed in fielding four candidates for legislative offices, two Republicans will run unopposed from the county's two Senate and four House races.

# Richfield aides plan Monday meet

RICHFIELD — The Richfield City Council will meet at 8 p.m. Monday with city engineers to discuss changes in the cost of the city sewer system.

Engineers John Straubhar and Hugh Hedges of the JUB

Engineering firm, Twin Falls, met with the council Tuesday night and made a progress report on the sewer.

The time ran out before all business had been completed, necessitating another meeting.

Engineers reported the city has been unable to obtain access land for the sewer lagoons, from Don Freiberg, owner of the Riverwood Ranch south of Richfield.

Freiberg has refused to sell the city the land it needs to pipe sewage to the proposed lagoon site. The engineers reported they are working on necessary changes and presented them to the council.

There is a possibility that city-owned lands at the northeast corner of the airport may be used.

Wanda Paulson, secretary-treasurer of the Richfield Library District, met with the council to determine if the library district would have to pay for hookup to the new sewer system. She reported the cost would need to be budgeted in the next budget if this is necessary.

It was agreed that the library would be responsible for the hookup at a cost of about \$200.

The library holds a 20-year lease on the building from the city.

## Two area men charged

TWIN FALLS — Twin Falls Police took two men and one juvenile into custody Wednesday night for prowling near houses on Borah Street in the city.

Max Eichelberger, 18, Filer, and Michael D. Carlson, 18, Twin Falls, were both held in the county jail with bail set at \$50 on a charge of disorderly conduct.

The juvenile was released to his parents' custody.

# Top job at TFHS filled

(Continued from P. 1)  
There was no debate among the trustees, with the vote unanimous. Charlton will receive \$13,500 a year in the job. Charlton was praised at the meeting by Staudacher, saying he came with the "best of recommendations."

Prior to coming to Buhl four years ago, Charlton, 45, worked in public schools in Ada County and Canyon County, as well as serving as the Meridian City Recreation Director.

He holds a B.A. degree from the Southern Idaho College of Education and an advanced degree from the College of Idaho. He also did graduate work at Idaho State University.

Aside from his duties as chief administrator at Buhl, Charlton has also worked as a counselor in Boise, and has taught physical education and business.

He is a former head football coach at both Meridian and Nampa high schools.

Lawrence's abrupt resignation a week ago had left the school district with less than a month to hire another principal and familiarize him with the school system locally before the opening of school later in August.

Staudacher had said earlier this week the district was looking in Twin Falls for a replacement for Lawrence, but was also looking at candidates elsewhere in the Magic Valley.

It is not known who, if any, other applicants being considered were, but the superintendent said he had had several inquiries about the job.

In the only other business conducted at the meeting the school trustees directed Staudacher to speed up a timetable to involve Twin Falls citizen groups in the ordering of priorities for a bond issue scheduled for this winter.

Architects studying the district's needs, as well as Staudacher, have suggested a list of priorities, but the final decision will be made by the trustees with the aid of the citizen groups involved.

# Russ strategic advantage low

LONDON (UPI)—The risk of Russia achieving a strategic advantage over the United States through agreed nuclear arms curbs is "very low," a study published by the International Institute for Strategic Studies said today.

Verification by observation

satellites and electronic reconnaissance systems has greatly reduced the possibility of cheating on a Strategic Arms Limitation Treaty (SALT), the study said.

"Therefore the risk of the Soviet Union achieving a strategic advantage as a result

of a SALT treaty is a very low one."

The study, entitled "Reconnaissance, Surveillance and Arms Control," was drafted by Ted Greenwood, coeditor of the Pugwash publication "Impact of New Technologies on the Arms Race."

The ability to verify agreements affecting national security is a major factor and strongly influences bargaining positions, it said.

Man-caused fires on California's public land were reduced by 33 per cent in 1971.

If we interviewed 999 home chefs, at our markets, we'd probably find 999 use 20% larger pots and pans.



They'd have to. They get more for their money, at Waremart.

Professional survey-takers, we're not. Professional money-savers, we are. And saving you money on groceries is the whole idea behind Waremart. When you come in to shop, you'll find the groceries shelved in their original cases. We put them there right after we cut the tops off and slapped a price sticker on the outside. All you have to do is help yourself to one item... or if you want, grab an entire case. While saving money up and down our wide aisles, you may also notice little green stickers on the outside of some cases. They mean we got both

extra-good buys and current "cents-off" specials on some nationally-advertised brand items... and we're passing the savings on to you. Watch out for them... they're green... and they're all over the store!

And speaking of colors, the store is also full of yellow. Yellow labels. That's the Waremart private label color. We only put it on top quality foods you can trust. And, they mean extra savings too! When you next visit Waremart, you probably won't get interviewed... but you will get healthy savings on your total food bill. Or, even on larger pots,

COMING TO TWIN FALLS Blue Bond Stamps



BLUE BOND STAMPS are offered by local Twin Falls merchants in order to give an EXTRA BONUS to their customers.

BLUE BOND STAMPS strengthen our community's economy. They work for all of us by KEEPING OUR MONEY AT HOME.

each store that issues Blue Bond Stamps is a REDEMPTION CENTER

For Magic Valley customers, this means  
• GREATER CONVENIENCE  
• GREATER VARIETY OF GIFTS  
• HIGH CASH VALUE  
• RETAIL SERVICES

BLUE BOND SAVINGS BOOKS ARE WORTH \$2.25 in CASH or \$2.50 in MERCHANDISE OF YOUR CHOICE.

MERCHANTS: Blue Bond Stamps will be a part of your retail merchandising in Twin Falls soon if you are interested in this valuable local stamp plan as a BONUS for your customers. CALL COLLECT (208) 356-1271 TODAY for complete details.



1708 KIMBERLY ROAD - TWIN FALLS  
HOURS: 9 TO 11 M. THRU FR. 9 TO 9, SAT. 10 TO 7, SUN.

WAREMART FOOD STORES ARE LOCATED IN: ARIZONA: PHOENIX; CALIF: SACRAMENTO; IDAHO: BOISE, IDAHO FALLS, NAMPA, POCAHONTO, TWIN FALLS; OREGON: EUGENE; UTAH: OGDEN, SALT LAKE CITY; WASHINGTON: BURTEN (SEATTLE), EVERETT, KENNEWICK, WALLA WALLA.

WAREMART SAVES THOSE WHO HELP THEMSELVES  
★ WE FEATURE U.S.D.A. CHOICE BEEF ★  
USDA CHOICE U.S.D.A. FOOD STAMP COUPONS Gladly Accepted NEVER A MEMBERSHIP FEE REQUIRED.



Official City and County Newspaper  
Member of Audit Bureau of Circulation and UPI  
Pursuant to Section 40-104 Idaho Code, Thursday is hereby designated as the day of the week on which legal notices will be published. Published daily except Sunday, at 132 Third Street West, Twin Falls, Idaho, 83301, by Magic Valley Newspapers, Inc. Entered as second class mail matter April 9, 1918, at the post office in Twin Falls, Idaho, 83301, under the act of March 8, 1879.

## McGovern Really Wanted Humphrey

WASHINGTON — Sen. George McGovern, "before turning to Sargent as his next choice, conducted a prolonged, intensive backstage campaign

to recruit Sen. Hubert Humphrey for Vice President — a fact immensely revealing about the present state of the McGovern campaign.

Reports from his lieutenants that McGovern was simply going through the motions over breakfast on Capitol Hill when he offered a place on the ticket

to Humphrey are simply not true. In fact, even before the dumping of Sen. Thomas Eagleton was completed, McGovern was plotting to replace him with Humphrey.

That Humphrey flatly refused is less important than the seriousness of the offer. By wooing Humphrey, McGovern was casting aside roseate theories of his advisers about a new Democratic constituency — and acknowledging, belatedly, the desperate need to repair the shattered Roosevelt coalition. McGovern also was saying his ideological differences with Humphrey, so paramount to McGovernite ideologues, are less important than winning an election.

When word of McGovern's interest in Humphrey leaked out — preceding Eagleton's removal from the ticket Monday, July 31, true-blue McGovernites — both staffers and early political supporters — were outraged and threatening to defect.

Their reaction was typified by New York City councilman Matt Troy, who as Queens Democratic leader was the only big city regular among McGovern's early supporters. When McGovern telephoned him Tuesday night, Aug. 1, Troy said his top choices were Lawrence F. O'Brien and Muskie but added he would go along with just about anybody else — anybody but Humphrey, that is. Humphrey is unacceptable, Troy flatly told McGovern.

But McGovern last week was talking less to McGovernites than to Senate colleagues and even to politicians who had opposed his nomination — such

as Joe Crangle, New York Democratic state chairman. Although Crangle supported Muskie for the nomination, he telephoned McGovern urging him to select Humphrey. Much more than Muskie, according to Crangle, Humphrey would bring back anti-McGovern labor leaders and Jewish voters. By Aug. 2, McGovern had no doubt whatever. In an early morning conversation, one of his closest friends in the Senate recommended that he pick Muskie. No, replied McGovern, Humphrey would do more good. The Senator wound up agreeing with McGovern.

Through the week, McGovern was placing telephone calls to Humphreyite labor leaders and money men (including Minneapolis millionaire Dwayne Andreas) asking their help in trying to persuade Humphrey to run. They refused.

But there were others who tried to convince Humphrey — including Sen. Edward M. Kennedy, who saw Humphrey personally to point out how helpful he would be to the Democratic party by becoming McGovern's running-mate.

Most active was McGovern himself. The celebrated Thursday morning breakfast was by no means his only face-to-face encounter with Humphrey. The two Senators met at least three times Wednesday, each time McGovern asking and Humphrey saying no.

Actually, Humphrey never even had the slightest intention of once again playing No. 2 man on a national ticket, requiring him this time to accept McGovern's antithetical views on national security.

## The Failure

One of the most signal failures of government's efforts to help the poor, the Office of Economic Opportunity, has benefitted chiefly its army of bureaucrats.

Everybody is against poverty, to be sure, but the O.E.O. has more failures than successes and ought to go.

A current incident will tell you why. There are 67 New Jersey teenagers spending August touring Europe and Africa with most of their expenses being paid by the O.E.O. as a cultural enrichment program for the underprivileged.

Some New Jersey taxpayers, who helped foot the bill of some \$60,000 and who themselves could not afford a vacation abroad, felt underprivileged when they learned of these junkets. The Director of the O.E.O. in New Jersey defended the trip by explaining that unless the \$60,000 were expended by the end of the fiscal year, June 30, the money would have had to be returned to the government. That, of course, would never do from the Director's point of view.

It is possible that the 67 youths will gain greater understanding of

the world in which they live and even be culturally enriched. It also is possible that they will note.

What is certain is that the taxpayers are not being enriched, culturally or otherwise, but this additional wasteful blot on the record of the Office of Economic Opportunity. There might be some future benefits if the taxpayers "wise up" to what is being done with their money and rise up to vote out of Congress some of the people who have been so liberal with it.

And what of the poor who stayed home? Surely \$60,000 might have been better used for greater benefit than foreign travel.

This tour outranks in extravagance that notorious weekend at the Waldorf given to a welfare family by a New York welfare wastrel. Yet, even as President Nixon was urging Congress to hold the line on spending, a House-Senate committee was adding an extra \$2 billion dollars to the budget for anti-poverty programs.

This same "credit card" Congress has shown no disposition to deal with welfare reforms.



## Birthday Snafoo

Birthday parties usually are happy affairs, but they can be disasters if plans are not formulated until the last minute. If the United States really wants a 200th birthday celebration in 1976, it is going about it in entirely the wrong manner.

Although plans supposedly have been underway for several years to produce a meaningful occasion, the bureaucratic bungling, false starts and wrangling between various competitive government bodies threaten to abort any celebration on a national scale.

To top it off, the chairman of the American Revolutionary Bicentennial Commission, who also

has been the center of controversy, nearly broke up a meeting of the Senate Judiciary subcommittee when he said bicentennial activities would cost about \$5 billion (with a B) in public monies. That, said Chairman David J. Mahoney — perhaps after observing the expressions on the faces of the lawmakers — was just a "ballpark estimate."

It is past time to come down out of the bleachers and begin to play the bicentennial game in earnest. Even now it may no longer be possible to have a memorable birthday celebration unless the people somehow can grab the ball from the bureaucrats and run with it themselves.

ART BUCHWALD

## A Big Search

WASHINGTON — It seems that last week Sen. George McGovern offered everyone the Vice Presidency. I became aware of this last Thursday when the taxi driver who takes me to work was late. "I'm sorry I was delayed. I just took George McGovern to his Senate office and he asked me to run with him on the Democratic ticket."

"He did?" "Yeah. But he was pretty honest about it. He said he had asked Sens. Kennedy, Ribicoff and Humphrey; Gov. Lucey of Wisconsin, Mayor Lindsay of New York, State Sen. Kalowitz of New Mexico, Alderman Hummer of Primrose, Vt.; City Councilman Rigley of Sam Hill, Idaho, Justice of the Peace Dumbottom of Long Fence, Montana, and 16 notary publics in Detroit. They all turned him down."

"What did you say when he asked you?" I inquired. "I told McGovern that ordinarily I would have been flattered, but I had heard through the grapevine that he had already offered the spot to his dry cleaner on MacArthur Blvd. I said I thought I should have been asked first."

"How did you know that for sure?" "Because the checkout man at the A&P near McGovern's home told me he had been asked before the dry cleaner." "Why didn't the A&P checkout man accept the Vice Presidency?" "He's fooling around with a customer, the wife of someone high in government, and he's afraid it would come out."

"It probably would," I agreed. "Do you know of anyone else the senator has talked to?" "I know he asked the manager of the Esso gasoline station on Massachusetts Ave. But the manager said he didn't want to give up his job because he was expecting a promotion to a much larger station on the Baltimore-Washington Expressway."

"That is higher than the original optimistic Alliance for Progress target. It's almost double the 1971 average growth rates of the developed countries. The case of Brazil is noteworthy. That country reached an average growth rate of 9.3 per cent from 1968 to 1970 and probably 11 to 11.5 per cent in 1971."

On the average, Latin American growth of late has been heavily in manufacturing, construction, electric power and transportation. By comparison, mining has been slow. Agricultural efficiency has lagged in many respects. Because farm productivity has increased at such a slow rate on the average (despite some sensational exceptions) and because South and Central American population growth has so rapid, agricultural output per capita has come up but one-half of one per cent a year-of-late, despite the rapid expansion of agricultural land in some countries and some very real U.S. assistance in increasing agricultural efficiency in some Latin lands."

Under those circumstances, it is most difficult to understand why we have not done better overall in exporting our

agricultural know-how, an area in which the United States has considerable expertise. Rural poverty is great in wide areas of Latin America. The resultant despair is real. Many farm youths with no future have drifted to the cities, creating disease-ridden slums and untold misery.

This pool of hopelessness makes political stability next to impossible. It discourages democracy and breeds dictators. It has moved even nonfeudalist governments in Latin America to expropriate private property, both domestic and foreign.

In talking about food productivity gains, rice is the major exception. In country after country to the south there have been increases of 20, 25, 50 and even 100 per cent in the past decade. Rice yields in Peru, for example, approach those of the United States.

Major yield increases are possible in other crops. This has been accomplished with wheat in Mexico and in Brazil, with corn in Argentina, Chile, El Salvador and Jamaica, and with sorghum in Guatemala, Uruguay and Paraguay.

There gains demonstrate that this type of know-how is exportable despite differences in culture, agricultural traditions, soil and weather. The answer, of course, has been to help develop strains suited to local conditions.

GEORGE C. THOSTESON, M.D.

## Salmonella

Dear Dr. Thosteson: My doctor tells me I have a germ called salmonella and has given me antibiotics for it, but it doesn't seem to clear up. Is it dangerous and can it be cured?

— Mrs. G. M.  
Salmonella infection, at last getting some deserved publicity, is vastly more prevalent than people suppose, largely because it is passed off as "something I ate" or "intestinal flu" or some other such vague identity.

The germ is harbored in the intestinal tract and in the excreta, and is spread largely through food that has become contaminated, or by the fingers. Recent warnings about turtles as pets are an example of this. Turtles often carry the germ, and youngsters who play with the critters and then forget to wash their hands can easily be infected.

Other domestic animals (cats, dogs, cows, chickens, pigs) also can carry the germ. Salmonella is, indeed, a very common germ.

Salmonella also can multiply very rapidly, and a small contamination can become a flourishing one quite rapidly. It accounts for a great deal of the "food poisoning" at church or community dinners, on picnics, etc.

The symptoms are in the digestive tract — diarrhea,

vomiting, abdominal cramps. They appear from one to several days after exposure.

Generally speaking, salmonella infection is more a nuisance than dangerous, but it can make life thoroughly miserable for a few days.

Antibiotics usually subdue it readily, but having it once doesn't protect you from having it again. If your case hasn't responded to treatment, I would suspect some source in your environment from which it keeps recurring. Cracked eggs, for example, are a possible source — the germs multiply with great rapidity in raw egg. But cooking destroys the germs, and that's why I am suspicious of raw eggs and want mine cooked.

Some individuals become chronic carriers of salmonella which I suppose could be the case with you. A more potent antibiotic may be necessary. I presume you have told your doctor that you don't seem to be throwing off the germ as readily as expected.

Dr. Thosteson welcomes all reader mail, but regrets that, due to the tremendous volume received daily, he is unable to answer individual letters. Readers' questions are incorporated in his column whenever possible.

MR. SPECTATOR

## Looking Which Way?

Someone is way off base. The other day we went down to the license bureau to renew our driving license. Test wasn't difficult (we missed one but could argue on the answer which was "official") but then came the picture.

We were told to stand almost profile and to smile. Actually we didn't have much to smile about — but we did as the gal said — but we wondered more than just a passing thought as to why we were photographed profile. Reminded us of those pictures over on the wall of the post office.

Now we know the reason for the profile picture — but we also find that we really shouldn't have been photographed in that position.

The answer came from the Sheriff up at Salmon. In a story carried in another newspaper he reported he had received new instructions from the Idaho Department of Law Enforcement concerning driver license pictures. "All persons who get an operator

or chauffeur license who have not reached their 19th birthday will have their pictures taken in profile position."

Those were the instructions he said he received. The sheriff said the profile picture for drivers under 19 apparently is an attempt to provide a check on a youth entering a bar.

Well, we really should be flattered. But we are just a shade over 19 and we never enter a bar. So why the profile picture?

The smile? Could be the gal had in mind we were laughing at ourselves because of how our profile would look! Anyway — we protest the profile treatment!!

### TODAY'S CHUCKLE

"I agree that your son may have the spark of genius," said the psychiatrist, "but he also has ignition troubles."

### TIMELY QUOTES

I am a Democrat and I think the vice-presidential candidate should not remove himself. It appears he may be the only sane one running.

— R. Y., in Cleveland Press reader opinion poll.

If we're not careful, we'll come out of this with two Democratic parties in November.

— New York Democratic leader Max Baerling on the rift between party leaders and presidential candidate Sen. George McGovern.

"No, he wants to keep his gardener," the taxi driver said, "but he did ask his dentist."

"You mean the dentist turned it down, too?" "The problem there, as I understand it, is the dentist has

## BERRY'S WORLD at the Democratic Convention

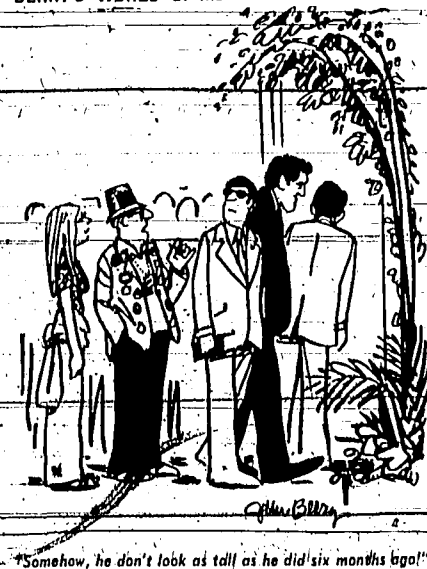

# Race raises good points

By DAVID ESPO  
Times-News writer

TWIN FALLS — The ungentlemanly race for the Republican nomination for sheriff is over, with Paul Corder, the five-year-veteran, an easy winner.

His election for November is as certain as anything ever is. He was elected, of course, not because he has accomplished great wonders in his five years on the bottom floor in the courthouse, but because after five years the courthouse is still standing.

That is not to belittle Corder's efforts at law enforcement, but as in most races, the losing challenger raised a number of points worth looking at after the mud has dried, turned to dust and settled in the county.

## Opinion

The charge that the deputies are not receiving proper training is a difficult one to look at because it is a question of degree. Corder himself will admit there are some deputies not as well trained as others, because of normal turnover, and the county should see to it that each man receives every possible bit of training.

This is not so much to protect the citizenry, but to safeguard the deputies themselves from possible violence, or perhaps even lawsuits brought by prisoners they take into custody.

Corder's refusal to apply for federal training funds is almost myopic in 1972. Goodman was accurate when he said that if the federal authorities wanted to assume control of the Twin Falls sheriff's office they would — federal money or not.

Sheriff's offices and local police departments benefit from technology developed in Washington and elsewhere across the country, not in Twin Falls or Idaho.

The county commission is hoping to remodel the county jail with substantial federal aid, and the situation would fast become like owning your own furniture while someone else had the key to the front door of the house.

The most sensational charges leveled concerned those of

alleged nepotism. Mrs. Corder prepares prisoner meals and that must stop, as the sheriff, county commissioners and everyone else agrees. Corder is apparently eager to vacate the courthouse residence he now inhabits, and that is a wise decision, too, probably.

But the county commissioners, while ridding themselves of one embarrassment, should be doubly certain they do not create another one. They should not be stampeded into letting a contract for meals that will benefit only the local establishment preparing them and the commissioners themselves by eliminating the problem.

The prisoners in Twin Falls County have rights — decent food, medical attention — as the sheriff and the commissioners are perfectly aware, and it should not be a novel idea that they are precisely the ones who must safeguard those rights.

The pity of Goodman's campaign, of course, is that he raised many of these questions, but for so many of the wrong reasons.

He charged, for example, that razor blades were handed to prisoners and not accounted for. But the reason he said it, apparently, was to point up a lack of security in the jailhouse. That may well be something the county commissioners want to look into, but they might also want to look into what happens to a prisoner's mind when he is in jail and holding a razor blade in his hand.

The issues have been raised by Goodman, and it remains to the winners of the campaign to see that they are properly explored. Not on fishing expeditions, as the attempt to summon a grand jury has become, but on a reasonable, dispassionate post-election basis.

If the commissioners themselves can't do it, perhaps they should look into appointing a committee of local citizens, including law enforcement officers, to do the leg work for them.

This must not be a witchhunt, since Corder proved at the polls Tuesday — the one place it counts — that he has the confidence and trust of the people of the county. But somewhere along the line, the county should know what its needs, strengths and shortcomings are, and few are giving any serious thought to that right now.

# Boy injured

CALDWELL, Idaho (UPI) — A 12-year-old Caldwell boy was injured Wednesday when he was grazed by a train and fell nearly 15 feet from a railroad trestle into the Boise river.

Officials at Caldwell Memorial Hospital said Mike Ross was walking home along some railroad tracks with his brother Robert, 15, when he apparently failed to hear an approaching locomotive. The engine grazed the youngster with enough force to knock him into the river. The older boy escaped injury.

Hospital officials said young Ross was listed in guarded condition Wednesday night with possible internal injuries.

# Subpoena queried

WASHINGTON (UPI) — The House Internal Security Committee was called into closed session today to consider whether to subpoena actress Jane Fonda for questioning about her broadcasts beamed from Hanoi to U.S. troops in Southeast Asia.

Rep. Fletcher Thompson, R-Ga., who has described Miss Fonda as "Hanoi Hannah," asked the committee to reopen its investigation of possible subversive activities.

A close vote was expected in the nine-member committee.

# Welfare mothers march

BOISE (UPI) — Fifty welfare mothers and their children marched peacefully in front of Gov. Cecil D. Andrus' residence Wednesday night to protest an 11 per cent cut in aid to dependent children.

The governor was in Denver, Colo., however, at a meeting of the Federation of Rocky Mountain States.

The mothers, led by Mrs. Linda Olozia of Boise, a spokeswoman for the Idaho Welfare Rights Organization, are protesting the reduction in payment to dependent children effective Oct. 1.

She said only the governor has the power to stop the payment cuts.

Pickets carried signs reading "Governor Andrus, what did your children have for breakfast this morning?" and "Will your children go to school this fall with adequate clothing and books? 16,000 Idaho children will not."

Mrs. Olozia said welfare recipients in Idaho had been receiving only 90 per cent of 1969 level payments before the 11 per cent cut was made. The cut, she added, will result in further problems of trying to pay living expenses.

## Sadat calls session

CAIRO (UPI) — President Anwar Sadat has called for an emergency session of parliament next Tuesday and recalled his ambassador to Moscow for consultations on the state of Egyptian-Soviet relations, political sources said today.

Ambassador Yehia Abdel Kader will return to Cairo Friday, the sources said.

Most auto fires are caused by short circuits in the electrical system, according to the National Automobile Club.

"We're peaceful mothers—kids are entitled to just as begging for help for the child—much help as the governor's dren," Mrs. Olozia said. "Our children."

## NEW . . . BUTTREY - OSCO

### SUMMER Store Hours:

MON. THRU SAT.: 9 A.M. - 10 P.M.

SUNDAY: 10 A.M. - 7 P.M.

# Be Budget-Wise



**20 INCH BREEZE BOX FANS**

Model 5325

**\$12.99**

**FACELLE ROYALE FACIAL TISSUE**

REG. 39¢

**27¢**

**POT HOLDER**

REGULAR 19¢ LIST

**10¢ EACH**

**Rise & Shine**

with **7.45**

**Tooth Polish**

Compare at \$1.49

**89¢**

**MENNEN PROTEIN 21 SHAMPOO**

14 OZ. For Regular, Dry or Oily Hair.

\$2.49 Value

**\$1.49**

**Clairol FINAL NET**

Invisible Hair Net

\$3.00 Value

**\$2.19**

**THICK LOUNGE PAD**

CHAISE Reg. \$3.99

CHAIR Reg. \$2.99

**\$2.99**

**PLAYTEX LIVING GLOVES**

WITH EXTRA RIGHT HAND

REG. \$1.49

**99¢**

**hyper-phaze**

\$1.60 VALUE

**66¢**

**twice as nice SHAMPOO**

**77¢**

\$1.55 VALUE

**Floral Vinyl Shopping or Beach BAG**

REG. 79¢

**49¢**

**Penny Wise Drugs**

**LYNWOOD SHOPPING CENTER**

# Uncounted ballots won't change vote

BOISE (UPI) — Secretary of State Pete T. Conarrusa said Wednesday 1,655 uncounted "computer reject" ballots cast in Ada County during Tuesday's primary would not change election results.

Of that total, Conarrusa said, approximately 1,000 were ballots cast only for Supreme Court justices who ran unopposed on the non-partisan ticket.

He said voters apparently failed to punch out their party affiliation as required in the new voting system, and the computer

rejected them when counted. The secretary of state said Ada County Clerk Clarence Planting would meet with state computer center officials about the feasibility of running the ballots through the computer for a final tally.

"Because of the percentage data we have now," Conarrusa said, "it's quite evident they will not change the races."

"But of course we want to make certain the outcome will not be different than it already is," he added.

# Pileup injures 10 near Marsing

NAMPA, Idaho (UPI) — Ten persons were injured Wednesday night, two critically, in a nine-car pileup on Interstate 80 west of the Marsing exit.

Idaho State Police said the mishap began when two cars collided after gusty winds blew dust and sand across the freeway, causing limited visibility. The two vehicles burst into flames, but both drivers managed to escape uninjured.

Seven other vehicles, including

a school bus and a truck carrying highly flammable fuel, smashed into the burning wreckage, causing ten injuries.

Two persons were taken to Caldwell Memorial Hospital, police said, and eight others were rushed to Nampa Mercy Hospital where two were reported under intensive care in critical condition.

Police did not release the victims' names, pending further investigation.

# Pledges support

WASHINGTON (UPI) — Idaho's senior congressional member, retiring Sen. Len B. Jordan, has pledged "full support" for Republican Senate primary

winner James A. McClure. Jordan telegraphed "warmest congratulations" and called the congressman's win "an impressive victory."

# FBI chief wants more agents

WASHINGTON (UPI)—Predicting a resurgence of kidnappings in the wake of the hijacking craze, acting FBI Director L. Patrick Gray III said today he may have to ask Congress for supplemental funds to beef up his force of nearly 9,000 agents.

Gray said in an interview he would justify the need for more agents because of "the increased amount of crime occurring in certain areas which require instant diversion

of agents." He listed hijacking, kidnapping, bank robberies and bombings.

"I don't have that many agents to work with when you consider all I have to do," Gray said, mentioning the recent hijacking to Algeria and the record \$1 million ransom paid kidnappers of the wife of a Minneapolis financier as cases which required instant assignment of many agents.

"We just had another a few hours ago," Gray said, punching a button on the huge console beside his desk to check the facts in the most recent kidnapping of the son of a wealthy Visalia, Calif., rancher.

"I think we're going to see more kidnappings stem from the hijacking of aircraft," Gray predicted. "It's really an outgrowth of air piracy cases. Others are beginning to see how easy money is to take and they sell to themselves. We'll jolly well take someone and ask for ransom."

Gray did not say how many more agents he might request. The late J. Edgar Hoover, whom Gray succeeded last May 3, did not request any more staff when he made his annual appearance before the House Appropriations Committee.

FOR A CLOSE UP LOOK AT LIFE, read the "Personals" column in today's Want Ads.

## Passage asked

WASHINGTON (UPI)—The White House asked the Senate Wednesday to approve the U.S.-Soviet agreement limiting offensive nuclear weapons before it recesses next week for the Republican National Convention.

Press Secretary Ronald Ziegler said the President supported the controversial amendment to the agreement offered by Sen. Henry M. Jackson, D-Wash.

## Jurors excused

LOS ANGELES (UPI)—The jury in the Pentagon Papers case against Daniel Ellsberg was excused today until October pending a Supreme Court ruling on a side issue of government wire tapping.

U.S. District Court Judge Matt Byrne advised the eight women and four men who had been sworn in three weeks ago, that legal matters not connected with the merits of the case against Ellsberg and co-defendant Anthony Russo still had to be resolved by the appellate courts.

Byrne told them they were free to leave the area but they must still consider themselves jurors and be prepared to return to court probably sometime in mid-October.

## Television Schedules

Thursday, August 10, 1972  
At 7 p.m. on channels 2b, 3 and 11  
Movie: "The Bobo" English 1976, about a maddened singer who tangles with Barcelona's most celebrated courtesan. Directed on location by Robert Parrish. Peter Seller, Britt Ekland and Rossano Brazzi are the stars.  
Evening  
2b, 3, 11 — News, Weather, Sports  
2b, 3, 4b — Truth or Consequences  
7b — Sesame Street  
7b — Hoe Haw  
8 — Mod Squad  
11 — Alias Smith and Jones

10:00  
2b, 3, 5, 7b, 8, 11 — News, Weather, Sports  
4b — Perry Mason  
4b — Book Beat  
7a — World Press  
8, 7b, 11 — Johnny Carson  
7a — 30 Minutes  
7b — Movie: "Where the Boys Are"  
3 — Big Fish Show

10:40  
5 — Movie: "The Redhead and the Cowboy"  
10:40  
3 — Movie: "Where Love Has Gone"  
11:00  
4b — News, Weather, Sports  
11:30  
4b — Dick Cavett  
12:00  
2b — Movie: "The Story on Page One"

WALT DISNEY PRODUCTIONS  
Napoleon and Samantha  
1:00-6:00  
10:15  
2b, 3, 11 — Movie: "The Bobo"  
4b — Alias Smith and Jones  
4b, 7a — Misterogers  
7b, 8 — Ironside  
7:30  
2b — Dr. Simon Locke  
4b — Forsythe Saga  
7a — Electric Company  
8:00  
2b, 7b, 8 — Bobby Darin  
4b — Longstreet  
7a — Jean Shepherd's America  
8:30  
4b — Idaho Outdoors  
7a — Jazz Set  
9:00

Open 6:30 P.M.  
CINEMA #1  
TONITE  
At 7:30 — 9:30 P.M.

Friday, August 11, 1972  
At 7:30 p.m. on channels 2b, 3 and 11, and at 9 on 7b — Keep the Faith — Comedy Special. You'll learn a lot about chutzpah, the Yiddish word for gall; in this untold comedy pilot about a young rabbi who tries to fire the ill-tempered temple caretaker.  
Evening  
2b, 3, 11 — News, Weather, Sports  
2b, 3, 4b — Truth or Consequences  
7a — Sesame Street  
7b, 8 — Brady Bunch  
11 — O'Hara  
8:30  
2b, 7b, 8 — Movie: "Kill a Dragon"  
2b, 3, 4b — Partridge Family  
4b — Electric Company  
5 — O'Hara  
7:00  
2b — National Geographic  
3, 11 — Man in the Middle, Comedy  
4b — Movie: "Rings Around the World"  
4b, 7a — Misterogers  
3, 11 — Keep the Faith, Comedy  
4b — Across the Fence  
5 — Movie: "Something Evil"  
7a — Electric Company  
8:00  
2b — All in the Family  
3, 11 — Shepherd's Flock, Comedy  
4b — Space Between Words  
7a — Washington Week in Review  
8:30  
2b — Amazing World of Kreskin  
2b — Man in the Middle, Comedy  
3, 11 — Governor and J.J.  
7a — Yo Soy Chicano, Documentary  
7b — Partners  
8 — Room 222  
9:00  
2b, 8 — Night Gallery  
2b — Keep the Faith, Comedy  
3 — O'Hara  
4b — Love, American Style  
5 — Desperate Young  
5 — Mannix  
7b — It Takes a Thief  
11 — To Be Announced  
8:30  
2b — Shepherd's Flock  
4b — Best of E.T. Gooling Off  
7a — Fine Art of Gooling Off  
10:00  
2b, 3, 5, 7b, 8, 11 — News, Weather, Sports  
4b — Perry Mason  
10:30  
7b, 8, 11 — Johnny Carson  
10:30  
2b — Movie: "The Picasso Summer"  
3 — Movie: "Horse Feathers"  
5 — Movie: "Act One"  
11:00  
4b — News, Weather, Sports  
11:30  
4b — Movie: "Godzilla"  
12:00  
2b — Movie: "Jivaro"

"Tell 'em Junior sent you"  
STEVE MCQUEEN  
JUNIOR ROBERT  
CINEMA #2  
At 7:15 — 9:15 P.M.  
Introducing "FATHER" VAN HORNE.  
He's not exactly what the Lord had in mind.  
MGM presents a FILM BY RALPH NELSON  
ROBERT MITCHUM  
The WRATH of GOD  
Held Over  
MOTOR-VU  
Open 8:30  
9:15 Nightly  
CLINT EASTWOOD  
JOE KIDD  
PLUS AT 10:50 P.M.  
A ROBERT WISE PRODUCTION  
THE ANDROMEDA STRAIN  
TONITE  
GRAND-VU  
Open 8:30  
Rated R  
"Hannie Caulder" at 9:15 P.M.  
"Hannie Caulder"  
Robert Culp  
Ernest Borgnine  
"Hannie Caulder"  
Starring Martin-Jack Elam-Christopher Lee  
at Valley and Blaine Bays as Madame  
Screenplay by J.L. Jones  
PLUS CO-HIT AT 11:00 P.M.  
Shirley Maclaine  
The Possession of Joan Delaney

## Almanac

By United Press International  
Today is Thursday, Aug. 10, the 223rd day of 1972 with 143 to follow.  
The moon is between its new phase and first quarter.  
The morning stars are Mercury, Venus and Saturn.  
The evening stars are Mars and Jupiter.  
Those born on this date are under the sign of Leo.  
President Herbert Hoover was born Aug. 10, 1874.  
On this day in history:  
In 1776, a committee of Benjamin Franklin, John Adams and Thomas Jefferson suggested that the United States adopt "E Pluribus Unum" as the motto of the Great Seal of the newly independent nation.  
In 1833, Chicago was incorporated as a village. Population: 200.  
In 1943, President Franklin D. Roosevelt and British Prime Minister Winston Churchill met in Quebec for the sixth conference of World War II.  
In 1965, a Titan missile site explosion in Searcy, Ark., killed 53 persons.

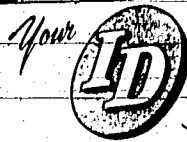

## Back to School SALE

CASH • CHARGE • LAY-AWAY •



### MEN'S CHRISTOPHER HALL DRESS SHIRTS

• LONG SLEEVE  
A handsome collection of long-sleeve styles in assorted stripes, solids and fancy prints. All in a superb perma-press blend of polyester and cotton. Sizes 14 1/2 to 17 1/2.  
Reg. 5.59 or 3 for \$15

4<sup>99</sup> or 3 for \$13

• SHORT SLEEVE  
For extra quality... plenty of style... choose from this exciting collection of short sleeve dress shirts. Many fashion colors and designs to choose from in sizes 14 1/2 - 17 1/2.

Reg. 4.79 or 3 for \$13

3<sup>97</sup> or 3 for \$11

### 100% POLYESTER DOUBLE KNIT

### SPORT COATS

Reg. to \$85.00

34<sup>88</sup>

Superb comfort and good looks... evaluates our exclusive collection of men's sport coats. Hand tailored, stylings in sophisticated plains, or exciting fancies. Sizes 37-46 regulars and 40-46 longs.



### LONG SLEEVE KNIT SHIRTS

Perfect get to gether for any occasion... boys' long sleeve knit shirts. Choose from our fine collection of crew necks, in stripes, geometrics and solids. Comfortable and easy to care for. Sizes 8-18.  
Reg. \$5.00

3<sup>44</sup>

### GIRLS' PERMA-PRESS POLYESTER AND COTTON Knit Dresses

Reg. \$8

\$5

Really "with-it" for the groovy school set! 50% cotton and 50% polyester knit dresses. A-line peasant, simple stylings with zip, or placketed fronts. Many darling patterns to choose from in assorted fashion colors. Sizes 4-14.



### WOMEN'S NYLON-TRICOT WALTZ GOWNS

Nighttime love lies... in soft flowing overlays of nylon. Femininely styled with lace and embroidered trims that contrast the delicate pastel shades.  
• SIZES S-M-L  
Reg. to 4.50

2<sup>98</sup>

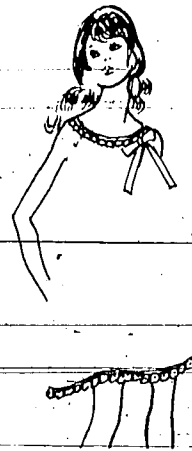

### WOMEN'S ROLL SLEEVE BLOUSES

• 8 STYLES  
• PERMA-PRESS  
Fashion... within a price. 65% Dacron polyester and 35% cotton tailored shirts with roll sleeve. All easy-care perma-press in prints, solids, florals, geometrics, paisleys and many more fashion designs. Sizes 32-38.

Reg. \$3

2 FOR 4<sup>99</sup>

### BRUSHED DENIM DRESS JEANS

Good things are happening in denim... 100% brushed-cotton-denim jeans-tailored-for-fine-fit and comfortable wearing. 3 styles to choose from featuring zip fronts, safari and patch pockets, back yokes, gusseting knee and button trims. Sizes 8-18 in assorted colors.

Values to \$11

6<sup>88</sup>



### BACK-TO-SCHOOL SEW-IN! 45" 100% RAYON CRUSHED VELVET

Luxurious crushed velvet in 45" widths. Choose from gold, purple, red, royal, cranberry, white, brown, black, and olive.

Reg. 3.99 yd.

2<sup>88</sup> YD%

### 50% POLYESTER, 50% COTTON PLAID GINGHAMS

Colorful and cheery 50% cotton and 50% polyester gingham fabrics. A complete assortment of woven plaids in basic and novelties.

Compare at 1.49-1.99

99<sup>c</sup> YD.

### 100% POLYESTER DOUBLE KNITS

Terrific savings on our double knit fabrics. Choose from 2 and 3 tone jacquards and fashion solids. Hurry in while the back-to-school selection lasts!

Reg. 4.99 & 6.99

2<sup>99</sup> YD.



### SALE! MEN'S DOUBLE KNIT SLACKS

• WIDE BELT LOOP STYLES  
• CONTINENTAL STYLES

Make a fashion move to our double knits... these handsome tailored slacks are wrinkle-resistant, made to hold their shape wearing after wearing. Choose from navy, brown, black, tan and olive in sizes 29-40.

Reg. \$18

10<sup>99</sup> PR.

### WOMEN'S NYLON TOW COATS

The sensible look in coats for Back-To-School... 100% nylon jackets with zip-front, side slant pockets and knit cuffs. The go-anywhere... do anything coat in sizes 8-18.  
Reg. 22.95

16<sup>88</sup>

Boy's Towcoats Size 8-20

14<sup>88</sup>



### SALE! BOYS' SIZE 4 TO 7 TOW COATS

For boys... a coat that's strictly "big league" by Pacific Trail! 100% nylon shell with quilted lining, raglan sleeves and fur-lined zip hood with knit wristlets and color full striped sleeves. The perfect coat for winter! Choose from assorted colors in sizes 4 to 7.

Reg. 14.95

8<sup>88</sup>

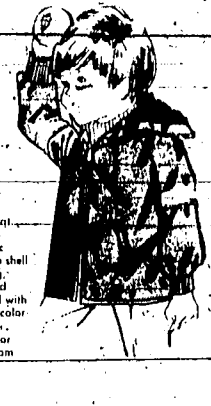

OPEN MONDAY AND FRIDAY NIGHTS UNTIL 9 PM  
THE IDAHO DEPARTMENT STORE ON THE MALL-TWIN FALLS



# South Viets capture bridgehead

By ARTHUR INGREE  
SAIGON (UPI)—South Vietnamese marines captured the Highway 1 bridgehead—a mile south of the Quang Tri Citadel today, military sources said.  
A marine battalion 500 strong climbed out of its foxholes near the Communist-held provincial capital 435 miles north of Saigon and charged behind a screen of artillery fire, UPI correspondent Alan Dawson reported.  
South of the city, the Saigon command rushed hundreds of government reinforcements to the old imperial capital of Hue for a feared Communist assault. And military sources in neighboring Cambodia said the current North Vietnamese drive southeast of Phnom Penh posed a direct threat to the capital.  
Though the bridge at Quang Tri is destroyed, seizure of the bridgehead gives the marines control of an infiltration route across sandbars south of the span—and up secondary Road 550 which runs along the east bank of the Tach Han River.  
The marines pushed west about 300 yards to seize the bridgehead, their furthest advance in a week.  
Dawson said 387 artillery and mortar shells struck marine positions within 800 yards of the citadel from 1 a.m. to 11 a.m. today. Casualties were "light," military spokesmen said.  
Quang Tri City's northern, eastern and southern edges now are held by the marines. But North Vietnamese troops hold the heart of the city including the walled Citadel and the western edge all the way to the river. The city fell to the Communists May 1. A 20,000-man government force began an operation to retake it June 28.  
Two days ago U.S. jets using "smart bombs" put a "substantial hole" in the northwest corner of the Citadel, military sources said.

## Cheyenne program killed

WASHINGTON (UPI)—After spending \$401 million in six years for an antitank helicopter that never became flight-worthy, the Army has killed the Cheyenne program.

"In burying it I hope they'll put a Marine guard at the grave," said Rep. Otis Pike, D-N.Y., a long-time critic of the program.

The Army revealed Cheyenne's demise to a House-Senate conference meeting Wednesday on the annual weapons authorization for the Pentagon. The conferees in reconciling House and Senate bills were trying to determine how much to spend on Cheyenne this fiscal year.

Department of Army officials notified the conferees that Cheyenne was finished, but asked \$40 million to begin a new program.

Pike, a member of the House Armed Services Committee, was told of the Army's decision by an unidentified committee member who was one of the conferees.

Cancellation of the contract could cost as many as 600 jobs at Lockheed Aircraft Corp. in Burbank, Calif., according to Rep. Barry M. Goldwater, R-Calif.

Lockheed started work March, 1966, on a craft designed to be a highspeed, heavily armed antitank helicopter primarily for use in Europe.

## 'Uncooperative'

UPPER MERLBORO, Md. (UPI)—Arthur H. Bremer, sentenced to 63 years imprisonment for trying to assassinate Alabama Gov. George O. Wallace, is refusing to cooperate with prison psychiatrists.

When a Prince Georges County jury found Bremer guilty last Friday, it also ruled him sane. But he was ordered by Judge Ralph W. Powers to undergo psychiatric evaluation.

Robert Grams, a Maryland state correctional spokesman, said Wednesday that Bremer was "not cooperating 100 per cent" with his psychiatrists.

"He has refused several attempts at some of the tests so far," Grams said.

Bremer's attorney, Benjamin Lipsitz, has asked the Prince Georges County Circuit Court for a new trial. In motions filed with the court Tuesday, Lipsitz said the guilty verdict and sanity ruling were not substantiated by evidence.

Lipsitz also said at least one juror had seen a CBS television film of the May 15 shooting before it was shown in the court.

## Teens chased in Belfast

BY COLIN BAKER

BELFAST (UPI)—Soldiers chased the last gangs of teenagers from the streets of the Roman Catholic Andersonstown district early today after a hand-to-hand battle around the neighborhood's social center.

The fighting began Wednesday night as Catholics in the area tried to march to the Roger Casement football stadium. It was the second battle in four days around the park, which troops occupied when they moved into Catholic strongholds two weeks ago.

Across the city in the Catholic Ardoyne district, soldiers arrested one of the Belfast leaders of the Provisional Irish Republican Army (IRA), Martin Meehan, eight months after he escaped from the city's Crumlin Road Jail.

Catholics stoned army and police posts across Northern Ireland Wednesday to mark the one-year anniversary of the introduction of internment without trial for suspected IRA leaders.

Only in Andersonstown, scene of fierce rioting Sunday, did the violence threaten to get out of hand.

A crowd of 1,500 Catholics, many of them teenagers, marched through the Falls Road district shouting "Give us back our country."

As they came within a quarter mile of the ball park, whose club and bar is a social headquarters for the neighborhood, they ran into barbed wire

barriades and lines of troops and armored cars.

They charged, brandishing broken bottles and hurling stones. Army riot squads with shields and truncheons took the first shock of the assault.

Only in Andersonstown, scene of fierce rioting Sunday, did the violence threaten to get out of hand.

A crowd of 1,500 Catholics, many of them teenagers, marched through the Falls Road district shouting "Give us back our country."

As they came within a quarter mile of the ball park, whose club and bar is a social headquarters for the neighborhood, they ran into barbed wire

barriades and lines of troops and armored cars.

They charged, brandishing broken bottles and hurling stones. Army riot squads with shields and truncheons took the first shock of the assault.

Only in Andersonstown, scene of fierce rioting Sunday, did the violence threaten to get out of hand.

A crowd of 1,500 Catholics, many of them teenagers, marched through the Falls Road district shouting "Give us back our country."

As they came within a quarter mile of the ball park, whose club and bar is a social headquarters for the neighborhood, they ran into barbed wire

barriades and lines of troops and armored cars.

They charged, brandishing broken bottles and hurling stones. Army riot squads with shields and truncheons took the first shock of the assault.

Only in Andersonstown, scene of fierce rioting Sunday, did the violence threaten to get out of hand.

A crowd of 1,500 Catholics, many of them teenagers, marched through the Falls Road district shouting "Give us back our country."

As they came within a quarter mile of the ball park, whose club and bar is a social headquarters for the neighborhood, they ran into barbed wire

barriades and lines of troops and armored cars.

They charged, brandishing broken bottles and hurling stones. Army riot squads with shields and truncheons took the first shock of the assault.

Only in Andersonstown, scene of fierce rioting Sunday, did the violence threaten to get out of hand.

A crowd of 1,500 Catholics, many of them teenagers, marched through the Falls Road district shouting "Give us back our country."

As they came within a quarter mile of the ball park, whose club and bar is a social headquarters for the neighborhood, they ran into barbed wire

barriades and lines of troops and armored cars.

They charged, brandishing broken bottles and hurling stones. Army riot squads with shields and truncheons took the first shock of the assault.

Only in Andersonstown, scene of fierce rioting Sunday, did the violence threaten to get out of hand.

A crowd of 1,500 Catholics, many of them teenagers, marched through the Falls Road district shouting "Give us back our country."

As they came within a quarter mile of the ball park, whose club and bar is a social headquarters for the neighborhood, they ran into barbed wire

barriades and lines of troops and armored cars.

They charged, brandishing broken bottles and hurling stones. Army riot squads with shields and truncheons took the first shock of the assault.

Only in Andersonstown, scene of fierce rioting Sunday, did the violence threaten to get out of hand.

A crowd of 1,500 Catholics, many of them teenagers, marched through the Falls Road district shouting "Give us back our country."

As they came within a quarter mile of the ball park, whose club and bar is a social headquarters for the neighborhood, they ran into barbed wire

barriades and lines of troops and armored cars.

They charged, brandishing broken bottles and hurling stones. Army riot squads with shields and truncheons took the first shock of the assault.

Thursday, August 10, 1972 Times-News-Twin Falls, Idaho 7

**SWIMMING POOL SUPPLIES**  
All Sizes Doughboy Above Ground Pools  
**GLOBE SEED & FEED CO.**  
Truck Lane, Twin Falls 733-1373

## Now... Plastic Cream Invention For Artificial Teeth

**Artificial Teeth Never Felt So Natural Before**  
For the first time, science offers a plastic cream that holds dentures as they've never been held before—forms an elastic membrane that helps hold your dentures to the natural tissues of your mouth.  
It's a revolutionary discovery called **FIXODENT** for daily home use. (U.S. Patent #3,003,088)

FIXODENT holds dentures firmer and more comfortably. You may bite harder, chew better, eat more naturally.  
FIXODENT lasts for hours. Re-sists moisture. Dentures that fit are essential to health. See your dentist regularly. Get easy-to-use **FIXODENT** Denture Adhesive Cream at all drug counters.

# BLACK IS BEAUTIFUL!!

Swensen's Markets have always given equal time, space, and consideration to black products as evidenced by our black cookie sale this week. However, in certain cases, we do draw the line. We absolutely refuse to bus black cookies across town, and we are adamantly opposed to black milk ... for aesthetic reasons ...

— For all of Swensen's multicolored specials this weekend, please keep on reading!!

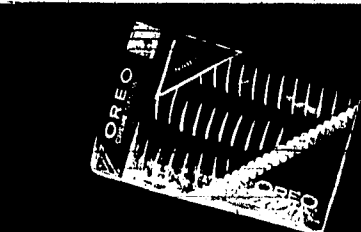

**BEAUTIFUL BLACK OREO CREMES**  
BY NABISCO 15 OZ. REG. 52¢ PKG. **39¢**

**GENUINE HALIBUT ROASTS**  
WEIGHT WATCHERS TAKE NOTE **29¢ lb**

**PICNIC HAMS**  
LB. .... **49¢**

**TURKEYS**  
ROYAL ROCK B GRADE **39¢ lb**

**Western Shores FACIAL TISSUE**  
200 CT. .... **4 PKGS. \$1.00**

**ZEE TOILET TISSUE**  
4 3 ROLL PKGS. **\$1.00**

**KRAFT MIRACLE WHIP**  
QT. .... **59¢**

**KEEBLER GRAHAM CRACKERS**  
2 LB. PKG. **69¢**

**SHASTA POP**  
12 OZ. .... **10/\$1.00**

**BANNOCK BRAND BOLOGNA**  
BY THE CHUNK **55¢ LB.**

**FRUIT IS BEAUTIFUL TOO!!**  
Beautiful Prices Like These Won't Last Forever!  
**LIBBY'S PINEAPPLE**  
CRUSHED TIDBITS CHUNK 2 1/2 SIZE **5/\$1.00**  
CASE OF 24 ... \$4.80

**LIBBY'S PINEAPPLE JUICE**  
PURE 46 OZ. **3/\$1.00**  
\$3.75  
CASE OF 12

**CALINDA MANDARIN ORANGES**  
11 OZ. **6/\$1.00**  
CASE OF 24 **\$6.99**

**POTATOES**  
New Crop Local Small Size **69¢**  
GIANT 20 LB. BAG

**GIANT BELL PEPPERS**  
6¢ EACH

**GIANT CANTS (HUGE!)**  
**3/89¢**

**Campbell's TOMATO SOUP**  
**8/\$1.00**

**Ballard or Pillsbury BISCUITS**  
8 OZ. ROLL. .... **10¢**

**PEACHES**  
2 1/2 SIZE CASE OF 24 **\$6.99**

**STILL A FEW LEFT!!**  
30 LB. TIN **PIE CHERRIES**  
PITTED AND SUGARED **\$6.99**

**CALIROSE PEARS**  
2 1/2 SIZE CAN **35¢**  
CASE OF 24 **\$8.29**



**BANANAS**  
LB. .... **8¢**

**WESTERN FAMILY 6 OZ. PINK OR REG. LEMONADE**  
**10/\$1**  
TIP TOP — 6 OZ. — ASSORTED **FRUIT DRINKS**  
10 FLAVORS **10/\$1.00**

**SWENSEN'S MAGIC MARKETS**  
TWO CONVENIENT LOCATIONS

628 MAIN AVE. S.

SOUTH PARK Just across the Bridge.

STORE HOURS: 8 a.m. to 10 p.m. MON. Thru SAT. CLOSED EVERY SUNDAY  
PRICES EFFECTIVE THURSDAY, FRIDAY, SATURDAY and MONDAY

## FARM AUCTION CALENDAR

Contact the Times-News Farm Sales Department for complete advertising coverage of your farm sale, hand bills, newspaper coverage (over 70,000 readers - in Magic Valley) advance billing. All at one special low rate. Every sale listed in this Farm Calendar for 10 days before sale.

**AUGUST 11**

C. R. EQUIPMENT, PAUL  
Advertisement: August 9  
Auctioneers: Kays Wall & Don Patterson

**AUGUST 12**

D. B. & ANNA VOSBURG  
HOUSEHOLD AUCTION  
Advertisement: August 10  
Auctioneers: Watt, Eilers, & Messersmith

**AUGUST 12**

STOCKBROWERS COMMISSION SALE  
Advertisement in Classified Section  
Auctioneer: Harold Kloss

**AUGUST 13**

MR. & MRS. IVERN CRISP  
Advertisement: August 11  
Auctioneers: Lyle Masters & Gary Osborne

**AUGUST 17**

ST. REGIS CLUB BAR EQUIPMENT AUCTION  
Advertisement: August 15  
Auctioneers: Watt, Eilers & Messersmith

# Summer price peak for beef may be past, USDA reports

By BERNARD BRENNER  
UPI Farm Editor

WASHINGTON (UPI) — Government reports on wholesale beef prices appear to indicate the summer peak may have passed, with potential price relief looming somewhere ahead for consumers.

But live cattle, wholesale beef and retail prices, all were expected to remain above last year's levels. And Agriculture Department economists today were still cautiously avoiding flat statements about the trend in cattle and wholesale prices which set in about a month ago.

A weekly department report on wholesale beef showed prices at Chicago declined for four consecutive weeks after reaching a record high of 60.58 cents a pound in the week ending July 8. In succeeding weeks, the price average for

600-700 pound choice steer carcasses in carlots) slid to 58.95 cents, 57.75 cents, 57.70 cents and then to 56.60 cents for the week ending Aug. 5. The Aug. 5 average was the lowest reported since the end of May.

This wholesale trend appeared to confirm earlier forecasts that rising cattle production — foreshadowed by reports showing an increase over last year in the number of cattle in feedlots — would put a damper on prices.

One recent department report predicted that cattle prices "may ease some in coming months but remain above a year earlier." Other reports had been saying the increased beef supplies "should moderate red meat price increases" by helping to offset a decline from 1971 pork output levels.

A department specialist cautioned today, however, that the four-week slide in wholesale

beef prices appeared to have been based largely on the expectation of a coming bulge in cattle slaughter, not on the reality of an increase actually in hand. Slaughter figures in recent weeks had been running below year-ago levels, the expert pointed out.

"The whole industry believes the cattle are out there and ready to come," the expert said. But he added prices still could bounce up and down until the expected supply bulge is confirmed by higher slaughter figures.

Wholesale beef prices this year so far have hit two separate peaks, with the second higher than the first. The weekly Chicago average rose through last winter to a high of 60.58 cents in February, then fell to 52.90 cents a pound in early April. From there, the average climbed to the second peak of 60.58 cents in early July before the latest downturn to 56.60 cents in early August set in.

## Sheep experiment results

MOSCOW — University of Idaho scientists found few significant advantages in using crossbred rather than purebred whiteface ewes for breeding market lambs, according to Professor T. Donald Bell, animal scientist, University of Idaho.

Reporting on a long-term study with Idaho Agricultural Experiment Station sheep, Bell said crossbreeding produced significantly more pounds of wool, but no increase in reproduction rate or size of lambs. Certain crosses did produce slightly better carcass quality.

The study, directed by Bell and C. W. Hodgson, associate animal scientist, University of Idaho, was set up to determine if crosses would show continuous hybrid vigor and increased lamb and wool production when compared to purebreds. The present common market practice is to breed purebred whiteface ewes to blackface rams.

THRU AUG. 30



**DICK WESTON**

Coming Aug. 31  
**SANDLER & YOUNG**

RESERVATIONS PHONE  
TOLL-FREE ANYTIME  
800-648-1177

JOHN REAGAN'S  
**NUGGET**

From Area's Largest and  
Most Popular  
Entertainment Center

## Wood price lids scored

PORTLAND, Ore. (UPI) — A University of California economics professor said Tuesday the government should abolish price controls in the lumber industry because they haven't worked.

"Continuation of price controls in a highly competitive industry such as lumber and plywood is a mistake," said Walter J. Mead, of the UC Santa Barbara campus. "I see no benefit from this continued control in this area accruing to consumers."

Mead testified at a Price Commission hearing on ways to improve the lumber industry price control system.

Mead asserted that the "lumber industry is a classic textbook illustration of a nearly perfectly competitive industry. The price of lumber is determined in the market place by the interaction of supply and demand."

"No producer, not even Weyerhaeuser Co., can control lumber prices," he said.

"If any producer should decide to raise his price say 10 per cent above the market price, he would sell very little lumber. If

all the largest producers tried to get together and raise prices by restricting output, other firms would take advantage of this attempted conspiracy and expand output.

"Price conspiracy is unworkable in a highly competitive industry."

Supporting Mead's thesis that the major companies could not affect industry prices significantly were representatives of several firms.

"High prices are a result of demand arising from all-time high in housing starts," said S. J. King, Tacoma, Wash., associate general counsel for Weyerhaeuser Co.

Representatives of Weyerhaeuser, Georgia Pacific and Boise Cascade Corp., also said that the lumber pricing problems arose as a result of exemption earlier of small operators from controls. "Small operators were recently brought under control."

Ted W. Coulborn, vice president of GP, forecast that his firm may have to lower some lumber of plywood prices which will then be "even further below market prices." He said that the company had reached the ceiling permitted under the term limit pricing agreement for plywood and for about four-fifths of its lumber products.

Stephen B. Moser, Yakima, Wash., senior vice president of Boise Cascade, said that in the second quarter of this year his firm's prices averaged 2.0 per cent below the base price.

Commissioner Robert L. Lamzaletti, chairman of the hearing panel, said that no change in the term limit pricing agreement was anticipated.

## Farm

### TF sheep entries sought by Aug. 19

FILER — Entries in the sheep department of the Twin Falls County Fair will close at 6 p.m. Aug. 19.

W. E. McCoy, Buhi, is superintendent of this department, and Fred H. Gilbert, Twin Falls, will serve as judge. Pens must be engaged from the superintendent who advises early entries.

Premiums and ribbons will be given for five classes which include Hampshire, Corriedale, Suffolk, Southdown and fat or market lamb class.

Each class has 11 divisions which include ram, one year and under two; ram, under one year; ewe, one year and under two; ewe, under one year; two yearling ewes, pen of three ram lambs bred by exhibitor; pen of three ewe lambs bred by exhibitor; produce of dam, two animals either sex, not to be twins, dam to be named; get-of-sire, four animals any age, both sexes represented, all by one sire, bred and owned by exhibitor; Flock of one ram, two yearling ewes and two ewe lambs, and breeders young flock of one ram, three ewe lambs, bred and owned by exhibitor.

Rosettes will be awarded champion ram and champion ewe, and purple ribbons to reserve champion ram and reserve champion ewe. Winner of each breed will compete for champion "Show Down" blue ribbon for breeders young flock.

Lambs for the fat or market lamb class may be either purebred, grade or crossbred. Each breed will be judged separately and winners awarded ribbons. Winners of each class may compete for prize money. A rosette will be awarded champion market lamb over all breeds.

A number of special awards will be given by the American Suffolk Sheep Society.

## Control effects lauded

BOISE (UPI) — Officials of the Department of Environmental Protection and Health say Idaho has reduced both air and water pollution levels in recent years.

Dr. Lee Stokes, chief of water pollution control, said Idaho's record is better than a national level which shows water pollution has risen.

"We have made substantial gains in both air and water," Stokes said.

He said the organic load discharged into Idaho waters from industry probably has been reduced by 75 per cent in the past few years.

Snake River pollution, he said, has been reduced dramatically during the past 10 years because of treatment of wastes from sugar beet and potato processing plants.

Al Eiguren, assistant administrator for environmental protection, said air pollution from industry has been reduced at all industrial centers in Idaho.

### Silver

NEW YORK (UPI) — Handy and Harman Wednesday quoted silver at 179.1 cents per fine ounce down 1.4 cents.

## Judging day set at fair

FILER — Sept. 5 will be judging day at the Twin Falls County Fair and Rodeo.

Tom Shouse, secretary manager of the fair, said there will be no gate charge that day and the public is welcome to attend and get an advance look at fair exhibits.

The fair officially starts on Sept. 6 for a four-day run.

## Livestock

DENVER (UPI) — Livestock: Hogs 250; barrows and gilts steady; U.S. 1-2 28.50-29.00; 1-3 28.00-28.50; 2-4 27.00-28.25. Sows steady; U.S. 1-3 22.50-24.00.

OMAHA (UPI) — Livestock: Hogs 4,000; barrows and gilts strong to 25 higher; 250 head 1-2 around 210-220 lbs 29.00-29.95; 30 head 209 lbs 29.25; 1-3 200-250 lbs 28.25-28.75; bulk 28.50-28.75; one lot 183 lbs 27.75; scattered lots 2-3 250-270 lbs 27.75-28.25; one lot 2-4 312 lbs 26.50.

Cattle 5,500; no calves; steers steady to 25 lower; but few steady to weak; cows fully steady; feeders steady; two loads high choice and prime 1050-1070 lb steers 37.65; six loads same

grade 1050-1373 lbs 37.50; choice 950-1250 lbs 36.25-37.25; good and low choice 32.50-36.25; part load high-choice-and-prime-975-lb heifers 36.50; six loads same grade 950-1000 lbs 36.25 - 36.35; choice 825-1000 lbs 35.00-36.00; good and low choice 30.50-35.00; utility and commercial cows 25.50-27.00; canner and cutter 23.00 - 25.50. Several lots high good and choice 925 - 1058 lb feeder steers 36.00-36.75. Sheep 400; small supply slaughter lambs steady; few slaughter ewes strong to up 25; bulk choice and prime spring slaughter lambs 31.00-32.00.

JOLIET, Ill. (UPI) — Livestock: Cattle 3,450; trade moderately active; steers 30-35 higher; heifers 30 lower; high choice and prime steers 38.00-38.50; high choice and prime heifers 34.50. Thursday's estimated receipts 50.

## Produce Prices

CHICAGO (UPI) — Produce: Potatoes "total shipments" 153,000; 22,176,831; demand light; market about steady on truck sales; track sales incl. licent to establish price. Onions Total shipments 22, arrivals a track 18 supplies insufficient to quote.

CHICAGO (UPI) — Live cattle and frozen pork bellies. Open High Low Last 8/29 34.30 34.20 34.10 34.15 8/29 33.90 33.80 33.70 33.75 8/29 33.80 33.70 33.60 33.65 8/29 33.60 33.50 33.40 33.45 8/29 33.40 33.30 33.20 33.25 8/29 33.20 33.10 33.00 33.05 8/29 33.00 32.90 32.80 32.85 8/29 32.80 32.70 32.60 32.65 8/29 32.60 32.50 32.40 32.45 8/29 32.40 32.30 32.20 32.25 8/29 32.20 32.10 32.00 32.05 8/29 32.00 31.90 31.80 31.85 8/29 31.80 31.70 31.60 31.65 8/29 31.60 31.50 31.40 31.45 8/29 31.40 31.30 31.20 31.25 8/29 31.20 31.10 31.00 31.05 8/29 31.00 30.90 30.80 30.85 8/29 30.80 30.70 30.60 30.65 8/29 30.60 30.50 30.40 30.45 8/29 30.40 30.30 30.20 30.25 8/29 30.20 30.10 30.00 30.05 8/29 30.00 29.90 29.80 29.85 8/29 29.80 29.70 29.60 29.65 8/29 29.60 29.50 29.40 29.45 8/29 29.40 29.30 29.20 29.25 8/29 29.20 29.10 29.00 29.05 8/29 29.00 28.90 28.80 28.85 8/29 28.80 28.70 28.60 28.65 8/29 28.60 28.50 28.40 28.45 8/29 28.40 28.30 28.20 28.25 8/29 28.20 28.10 28.00 28.05 8/29 28.00 27.90 27.80 27.85 8/29 27.80 27.70 27.60 27.65 8/29 27.60 27.50 27.40 27.45 8/29 27.40 27.30 27.20 27.25 8/29 27.20 27.10 27.00 27.05 8/29 27.00 26.90 26.80 26.85 8/29 26.80 26.70 26.60 26.65 8/29 26.60 26.50 26.40 26.45 8/29 26.40 26.30 26.20 26.25 8/29 26.20 26.10 26.00 26.05 8/29 26.00 25.90 25.80 25.85 8/29 25.80 25.70 25.60 25.65 8/29 25.60 25.50 25.40 25.45 8/29 25.40 25.30 25.20 25.25 8/29 25.20 25.10 25.00 25.05 8/29 25.00 24.90 24.80 24.85 8/29 24.80 24.70 24.60 24.65 8/29 24.60 24.50 24.40 24.45 8/29 24.40 24.30 24.20 24.25 8/29 24.20 24.10 24.00 24.05 8/29 24.00 23.90 23.80 23.85 8/29 23.80 23.70 23.60 23.65 8/29 23.60 23.50 23.40 23.45 8/29 23.40 23.30 23.20 23.25 8/29 23.20 23.10 23.00 23.05 8/29 23.00 22.90 22.80 22.85 8/29 22.80 22.70 22.60 22.65 8/29 22.60 22.50 22.40 22.45 8/29 22.40 22.30 22.20 22.25 8/29 22.20 22.10 22.00 22.05 8/29 22.00 21.90 21.80 21.85 8/29 21.80 21.70 21.60 21.65 8/29 21.60 21.50 21.40 21.45 8/29 21.40 21.30 21.20 21.25 8/29 21.20 21.10 21.00 21.05 8/29 21.00 20.90 20.80 20.85 8/29 20.80 20.70 20.60 20.65 8/29 20.60 20.50 20.40 20.45 8/29 20.40 20.30 20.20 20.25 8/29 20.20 20.10 20.00 20.05 8/29 20.00 19.90 19.80 19.85 8/29 19.80 19.70 19.60 19.65 8/29 19.60 19.50 19.40 19.45 8/29 19.40 19.30 19.20 19.25 8/29 19.20 19.10 19.00 19.05 8/29 19.00 18.90 18.80 18.85 8/29 18.80 18.70 18.60 18.65 8/29 18.60 18.50 18.40 18.45 8/29 18.40 18.30 18.20 18.25 8/29 18.20 18.10 18.00 18.05 8/29 18.00 17.90 17.80 17.85 8/29 17.80 17.70 17.60 17.65 8/29 17.60 17.50 17.40 17.45 8/29 17.40 17.30 17.20 17.25 8/29 17.20 17.10 17.00 17.05 8/29 17.00 16.90 16.80 16.85 8/29 16.80 16.70 16.60 16.65 8/29 16.60 16.50 16.40 16.45 8/29 16.40 16.30 16.20 16.25 8/29 16.20 16.10 16.00 16.05 8/29 16.00 15.90 15.80 15.85 8/29 15.80 15.70 15.60 15.65 8/29 15.60 15.50 15.40 15.45 8/29 15.40 15.30 15.20 15.25 8/29 15.20 15.10 15.00 15.05 8/29 15.00 14.90 14.80 14.85 8/29 14.80 14.70 14.60 14.65 8/29 14.60 14.50 14.40 14.45 8/29 14.40 14.30 14.20 14.25 8/29 14.20 14.10 14.00 14.05 8/29 14.00 13.90 13.80 13.85 8/29 13.80 13.70 13.60 13.65 8/29 13.60 13.50 13.40 13.45 8/29 13.40 13.30 13.20 13.25 8/29 13.20 13.10 13.00 13.05 8/29 13.00 12.90 12.80 12.85 8/29 12.80 12.70 12.60 12.65 8/29 12.60 12.50 12.40 12.45 8/29 12.40 12.30 12.20 12.25 8/29 12.20 12.10 12.00 12.05 8/29 12.00 11.90 11.80 11.85 8/29 11.80 11.70 11.60 11.65 8/29 11.60 11.50 11.40 11.45 8/29 11.40 11.30 11.20 11.25 8/29 11.20 11.10 11.00 11.05 8/29 11.00 10.90 10.80 10.85 8/29 10.80 10.70 10.60 10.65 8/29 10.60 10.50 10.40 10.45 8/29 10.40 10.30 10.20 10.25 8/29 10.20 10.10 10.00 10.05 8/29 10.00 9.90 9.80 9.85 8/29 9.80 9.70 9.60 9.65 8/29 9.60 9.50 9.40 9.45 8/29 9.40 9.30 9.20 9.25 8/29 9.20 9.10 9.00 9.05 8/29 9.00 8.90 8.80 8.85 8/29 8.80 8.70 8.60 8.65 8/29 8.60 8.50 8.40 8.45 8/29 8.40 8.30 8.20 8.25 8/29 8.20 8.10 8.00 8.05 8/29 8.00 7.90 7.80 7.85 8/29 7.80 7.70 7.60 7.65 8/29 7.60 7.50 7.40 7.45 8/29 7.40 7.30 7.20 7.25 8/29 7.20 7.10 7.00 7.05 8/29 7.00 6.90 6.80 6.85 8/29 6.80 6.70 6.60 6.65 8/29 6.60 6.50 6.40 6.45 8/29 6.40 6.30 6.20 6.25 8/29 6.20 6.10 6.00 6.05 8/29 6.00 5.90 5.80 5.85 8/29 5.80 5.70 5.60 5.65 8/29 5.60 5.50 5.40 5.45 8/29 5.40 5.30 5.20 5.25 8/29 5.20 5.10 5.00 5.05 8/29 5.00 4.90 4.80 4.85 8/29 4.80 4.70 4.60 4.65 8/29 4.60 4.50 4.40 4.45 8/29 4.40 4.30 4.20 4.25 8/29 4.20 4.10 4.00 4.05 8/29 4.00 3.90 3.80 3.85 8/29 3.80 3.70 3.60 3.65 8/29 3.60 3.50 3.40 3.45 8/29 3.40 3.30 3.20 3.25 8/29 3.20 3.10 3.00 3.05 8/29 3.00 2.90 2.80 2.85 8/29 2.80 2.70 2.60 2.65 8/29 2.60 2.50 2.40 2.45 8/29 2.40 2.30 2.20 2.25 8/29 2.20 2.10 2.00 2.05 8/29 2.00 1.90 1.80 1.85 8/29 1.80 1.70 1.60 1.65 8/29 1.60 1.50 1.40 1.45 8/29 1.40 1.30 1.20 1.25 8/29 1.20 1.10 1.00 1.05 8/29 1.00 9.90 9.80 9.85 8/29 9.80 9.70 9.60 9.65 8/29 9.60 9.50 9.40 9.45 8/29 9.40 9.30 9.20 9.25 8/29 9.20 9.10 9.00 9.05 8/29 9.00 8.90 8.80 8.85 8/29 8.80 8.70 8.60 8.65 8/29 8.60 8.50 8.40 8.45 8/29 8.40 8.30 8.20 8.25 8/29 8.20 8.10 8.00 8.05 8/29 8.00 7.90 7.80 7.85 8/29 7.80 7.70 7.60 7.65 8/29 7.60 7.50 7.40 7.45 8/29 7.40 7.30 7.20 7.25 8/29 7.20 7.10 7.00 7.05 8/29 7.00 6.90 6.80 6.85 8/29 6.80 6.70 6.60 6.65 8/29 6.60 6.50 6.40 6.45 8/29 6.40 6.30 6.20 6.25 8/29 6.20 6.10 6.00 6.05 8/29 6.00 5.90 5.80 5.85 8/29 5.80 5.70 5.60 5.65 8/29 5.60 5.50 5.40 5.45 8/29 5.40 5.30 5.20 5.25 8/29 5.20 5.10 5.00 5.05 8/29 5.00 4.90 4.80 4.85 8/29 4.80 4.70 4.60 4.65 8/29 4.60 4.50 4.40 4.45 8/29 4.40 4.30 4.20 4.25 8/29 4.20 4.10 4.00 4.05 8/29 4.00 3.90 3.80 3.85 8/29 3.80 3.70 3.60 3.65 8/29 3.60 3.50 3.40 3.45 8/29 3.40 3.30 3.20 3.25 8/29 3.20 3.10 3.00 3.05 8/29 3.00 2.90 2.80 2.85 8/29 2.80 2.70 2.60 2.65 8/29 2.60 2.50 2.40 2.45 8/29 2.40 2.30 2.20 2.25 8/29 2.20 2.10 2.00 2.05 8/29 2.00 1.90 1.80 1.85 8/29 1.80 1.70 1.60 1.65 8/29 1.60 1.50 1.40 1.45 8/29 1.40 1.30 1.20 1.25 8/29 1.20 1.10 1.00 1.05 8/29 1.00 9.90 9.80 9.85 8/29 9.80 9.70 9.60 9.65 8/29 9.60 9.50 9.40 9.45 8/29 9.40 9.30 9.20 9.25 8/29 9.20 9.10 9.00 9.05 8/29 9.00 8.90 8.80 8.85 8/29 8.80 8.70 8.60 8.65 8/29 8.60 8.50 8.40 8.45 8/29 8.40 8.30 8.20 8.25 8/29 8.20 8.10 8.00 8.05 8/29 8.00 7.90 7.80 7.85 8/29 7.80 7.70 7.60 7.65 8/29 7.60 7.50 7.40 7.45 8/29 7.40 7.30 7.20 7.25 8/29 7.20 7.10 7.00 7.05 8/29 7.00 6.90 6.80 6.85 8/29 6.80 6.70 6.60 6.65 8/29 6.60 6.50 6.40 6.45 8/29 6.40 6.30 6.20 6.25 8/29 6.20 6.10 6.00 6.05 8/29 6.00 5.90 5.80 5.85 8/29 5.80 5.70 5.60 5.65 8/29 5.60 5.50 5.40 5.45 8/29 5.40 5.30 5.20 5.25 8/29 5.20 5.10 5.00 5.05 8/29 5.00 4.90 4.80 4.85 8/29 4.80 4.70 4.60 4.65 8/29 4.60 4.50 4.40 4.45 8/29 4.40 4.30 4.20 4.25 8/29 4.20 4.10 4.00 4.05 8/29 4.00 3.90 3.80 3.85 8/29 3.80 3.70 3.60 3.65 8/29 3.60 3.50 3.40 3.45 8/29 3.40 3.30 3.20 3.25 8/29 3.20 3.10 3.00 3.05 8/29 3.00 2.90 2.80 2.85 8/29 2.80 2.70 2.60 2.65 8/29 2.60 2.50 2.40 2.45 8/29 2.40 2.30 2.20 2.25 8/29 2.20 2.10 2.00 2.05 8/29 2.00 1.90 1.80 1.85 8/29 1.80 1.70 1.60 1.65 8/29 1.60 1.50 1.40 1.45 8/29 1.40 1.30 1.20 1.25 8/29 1.20 1.10 1.00 1.05 8/29 1.00 9.90 9.80 9.85 8/29 9.80 9.70 9.60 9.65 8/29 9.60 9.50 9.40 9.45 8/29 9.40 9.30 9.20 9.25 8/29 9.20 9.10 9.00 9.05 8/29 9.00 8.90 8.80 8.85 8/29 8.80 8.70 8.60 8.65 8/29 8.60 8.50 8.40 8.45 8/29 8.40 8.30 8.20 8.25 8/29 8.20 8.10 8.00 8.05 8/29 8.00 7.90 7.80 7.85 8/29 7.80 7.70 7.60 7.65 8/29 7.60 7.50 7.40 7.45 8/29 7.40 7.30 7.20 7.25 8/29 7.20 7.10 7.00 7.05 8/29 7.00 6.90 6.80 6.85 8/29 6.80



# BLM head sets Gem date TF figures rise

Thursday, August 10, 1977 Times-News, Twin Falls, Idaho 9

## Recreationist named

**BURLEY** — Burton W. Silcock, Bureau of Land Management director, will attend the BLM-Idaho State Multiple Use Advisory Board meeting Aug. 16-17 at Ponderosa Inn.

Following the meeting a tour is being held to review the grazing systems on the Pleasant View Allotment. The advisory board provides advice and counsel to the Idaho BLM on management of Idaho Public Lands.

The BLM Burley District office will host the meeting scheduled to open at 8 a.m. Aug. 16 with the business meeting. The meeting is open to the public.

Among items on the business agenda are presentations by Silcock and Idaho BLM Director, William L. Mathews.

Following the business meeting there will be a discussion by A. L. (Gus) Hormay, bureau range conservationist from Berkeley, Calif., of the Pleasant View Grazing System.

An informational field tour the afternoon of Aug. 16 and on Aug. 17 will pass through areas under BLM management of Idaho Public Lands.

The BLM Burley District office will host the meeting scheduled to open at 8 a.m.

Aug. 16 with the business development proposals will be reviewed and Meadow Creek Pass where deer migration problems will be discussed.

In addition, a stop will be made at the State Reservoir where a representative of the U.S. Forest Service will discuss the National Grasslands program. The tour group will spend the evening in Malad City and the following day will tour the Pleasant View Allotment and Massacre Rocks State Park before returning to Burley.

Ray Lincoln, Twin Falls, chairman of the state advisory board, will conduct the meeting.

**TWIN FALLS** — Both employment and unemployment in Twin Falls County rose in June according to Idaho Department of Employment figures released this week.

"The Twin Falls Manpower Review," published by the state agency and prepared by local analyst Ken Hodge, reports a record 21,970 people in the labor force in the county.

"The trend toward growth in all areas of the labor force was experienced in increased employment, more job seekers and increased seasonal workers who will eventually leave the area," the report notes.

Agricultural employment and non-agricultural job openings both increased by about 550 workers during June.

But unemployment figures showed nearly a one percentage point jump, from 3.7 per cent in May to 4.6 per cent in June.

**SHOSHONE** — Terry Costello, Shoshone district Manager, Terry will have responsibility of coordinating the planning and development of the district's recreation program.

According to O'Dell Prand-

**NEW DIET PEPSI**  
tastes so great...you'll do  
a Double take!



Bottled under the authority of PepsiCo, N.Y.

# GRAND OPENING

## NEW LYNWOOD PLAZA

**CONTINUES ...**  
**500 FREE PRIZES!!!**

**PLAY LYNWOOD'S SHOPPING MATE GAME**  
Find your Shopping Mate With Matching Number ... take him or her to the Plaza  
**WIN A PRIZE!!**

*Now Even More Free Parking  
For Your Shopping Convenience*



**Final Clearance**  
**Summer**  
Dresses - Formals  
Swim Suits - Coats  
Sportswear - Jewelry  
**Regrouped & Repriced**



IN THE LYNWOOD

BACK TO SCHOOL WITH  
**L.A.Z.Y.-BONES**

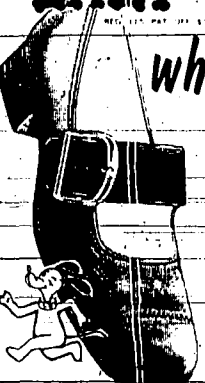
*what a way to go!*

LYNWOOD

BOYS SIZE 6 TO 12 YR.  
3 STYLES—BRUSHED  
DENIM, BEDFORD CORD  
AND HEAVY TWEED

**FLARE LEG SLACKS**  
POLYESTER AND COTTON  
ASSORTED COLORS RIGHT  
FOR SCHOOL  
\$3.98 VALUE  
**\$2.77** PAIR  
2 SLASH FRONT  
POCKET & FASTBACK



**KING'S**  
LYNWOOD SHOPPING CENTER

**REWEB KITS**  
FOR  
LAWN CHAIRS  
17 ft.  
**23¢**  
REGULAR 39¢



**PENNY-WISE DRUGS**

**SPECIAL GROUP LADIES' HAND BAGS**  
**\$2.99**  
VALUES TO \$12.00

Use our convenient Back Door



**LADIES' ELASTIC LEG BRIEFS**  
SIZES 5-6-7-8-9-10  
3 PAIR ... **96¢**  
43¢ PAIR VALUE  
WHITE AND PASTEL COLORS  
BAND 3 PR.



**KING'S**  
VARIETY DEPT. STORE  
LYNWOOD

**STAINLESS STEEL COOK WARE**  
7 PIECE  
COMPARE AT \$17.95  
**\$9.99**  
IN COLORS



**PENNY-WISE DRUGS**

**MEN'S SLEEVELESS SCOOP-NECK PULL-OVER SWEATER**  
Wear it over shirt, sweater, or by itself if you dare. Designed in a jacquard geometric, with scoop neck in 100% virgin wool.



**\$6**



In Lynwood.

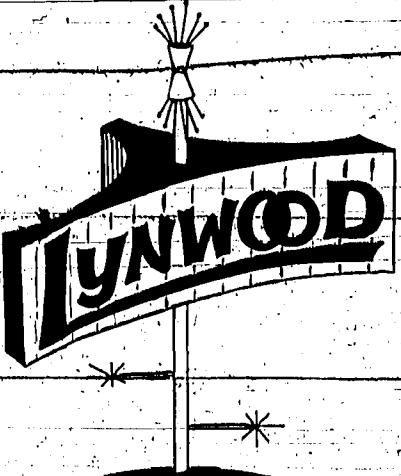

**SHOPPING Center**

**JOIN OUR GALA CELEBRATION**

# Abby

Abigail Van Buren

DEAR ABBY: I've been married to a Navy man for three years. We have a darling baby. I thought we had a good marriage until last week when I flew home to see my parents in West Virginia. I sat next to a pretty blonde girl on the plane and we started talking. She told me her fiancé was on "the ship" and she named the ship. That was the ship my husband was on. Then she showed me his picture and I nearly fainted.

Her "fiance" was MY husband! I couldn't contain my amazement, so I told her. Then it was her turn to nearly faint. The poor kid started to shake and cry and I had to calm her down. We spent the rest of the flight comparing notes. Abby, my husband was such a clever liar. He had this girl friend for over a year and I never suspected a thing.



**'Wife finds out—  
Husband's engaged!'**

The girl said she would never see my husband again and I believe her. I'm not sure how to handle this. I still love him, and there's the baby to consider. What should I do? I don't think I could ever trust him again.

HURT IN SEATTLE

DEAR HURT: Tell him you know about the "fiancee" and ask him if he's ready to settle down and be a proper husband and father. One swallow doesn't make a summer, and one escapee doesn't ruin a marriage forever. Give him another chance, and don't mention it again.

DEAR ABBY: I have heard that it is considered bad manners to tip the owner of the shop even if she has done your hair, so I never do. But how about when you aren't sure if the hairdresser is a manager or if she is in on the profits? I once asked, "Do you accept tips," and the girl turned red and sputtered around and I didn't know what to do.

Another time, when I tried to tip a hairdresser (a man) and he raised his eyebrows and arrogantly said, "Puh-lease, I own this shop!"

I never know what to do. Help?

IN DOUBT

DEAR IN: When in doubt, offer a tip. For every "puh-lease," you'll get 100 "thank you's."

DEAR ABBY: We are three couples who enjoy going out for dinner together. When we go to a restaurant, we always divide the check up into thirds and it has always worked out fine.

Lately, however, this one couple seems to go overboard, fancy desserts, and more expensive dinners than the rest of us. We like this couple a lot and don't want to lose their friendship over this; but we don't like the extra expense.

Any suggestions?

X Y AND Z

DEAR X Y AND Z: When you order, ask for separate checks. Your friendship will last longer if you eliminate the cause of resentment.

CONFIDENTIAL TO "NO SWINGER IN LOUISVILLE": Tell your husband that you are no swinger and you didn't marry him to play musical beds. If he thinks "swinging" with a variety of different partners can "save" a marriage, he's mistaken. I can't think of anything that could kill it quicker.

Problems? Trust Abby. For a personal reply, write to ABBY, BOX 60760, L. A., CALIF. 90069 and enclose a stamped, addressed envelope.

## Valley Briefs

TWIN FALLS — The Anoma Class of the First Baptist Church will hold a patio supper Monday at 6:30 p.m. at the home of Mrs. Jack Fuller, 120 Tyler St.

TWIN FALLS — The Blue Lakes Country Club will have its annual luncheon Aug. 19. A cocktail hour is set at 7:30 p.m., with dinner at 9 p.m. Those attending are asked to make their reservations right away.

HAILEY — A district meeting of the Veterans of Foreign Wars and Auxiliary will be held in Hailey Sunday at the American Legion Hall. There will be a potluck dinner at 1 p.m. followed by a business meeting. Members from Rupert, Burley, Twin Falls, Jerome, Wendell, Buhl, Glenns Ferry, Gooding, Shoshone, Ketchum and Hailey are expected to attend, according to Douglas Huff, District No. 6 commander.

TWIN FALLS — The Singles Club will have a dance Saturday at the Odd Fellows Hall in Twin Falls. There will be live music and dancing until 1 a.m. Single persons between 20 and 60 are invited. Plans for a steak fry Aug. 20 will be completed at the Saturday meeting.

A thought for the day: Herbert Hoover, 31st president of the United States, said, "A good many things go around in the dark besides Santa Claus."

## DeAnn Stutzman, Parkhurst marry

SHOSHONE — The Shoshone Baptist Church was the setting for the July 29 marriage of DeAnn Stutzman and Dennis Parkhurst.

The bride is the daughter of Mr. and Mrs. Clifford Stutzman, Shoshone, and the bridegroom is the son of Mrs. June Brown, Boise.

The double ring ceremony was performed by Rev. Hardy Thompson of the Methodist Church before arrangements of yellow and orange gladioli and candelabra. The bride's veil was marked with orange and yellow satin bows.

The bride, escorted by her father, wore a floor-length gown of lace with bell sleeves. It featured a band of orange ribbon threaded insertion at the neckline and at the top of the skirt flounce. The wedding gown and the gowns of the attendants were designed and made by the bride's mother.

Her elbow-length veil of lace was held with a satin bow. She carried a cascade bouquet of daisy mums, enhanced with orange streamers.

She wore a necklace made from the watch fob worn by her grandfather, H. A. Sandy, when he came from England in 1907 and carried a handkerchief her mother carried at her wedding.

Dennis Stutzman, sister of the bride, was maid of honor. Adele Sandy, cousin of the bride, Twin Falls, and Susan Ritter were bridesmaids. Shawna Stutzman, niece of the bride, Twin Falls, was flower girl. Alan Stutzman, nephew of the bride, was ring bearer.

Bob Parkhurst, Boise, brother of the bridegroom, was

best man. Ushers were Wayne Stutzman, brother of the bride, and Don Brown.

Mrs. Hardy Thompson played the traditional wedding music. Vocallists were Cheryl Sandy and a quartet composed of Cheryl and Lon Sandy and Denise Stutzman.

The couple was honored at a reception after the ceremony in the recreation room of the church, which was entered by the women of the Mission Society of the Baptist Church.

The bride's table was covered with a handmade lace cloth over yellow, borrowed from her aunt, Mrs. Donald Sandy. The four-tiered cake, made by Mrs. Omer Shook, featured gold roses and hearts and was topped by a Cann cross with silver wedding rings and a heart. The cake was served by Mrs. Shook and Mrs. Alfred Sandy, aunt of the bride, Hagerman. Coffee was served by Mrs. Donald Sandy and Mrs. Howard Stutzman poured punch.

Guests were served at tables covered with white lace over yellow satin and centered with orange flowers floating in brandy snifters.

Mrs. Wayne Stutzman was in charge of the gift table and Lora



MR. AND MRS. DENNIS PARKHURST

Sandy registered the guests.

Special guests at the wedding were Mrs. Ada Sandy, grandmother of the bride, and Levi Freeman, Bountiful, Utah, grandfather of the bridegroom. Out-of-town guests attended from Portland, Ore., Bountiful, Utah; Seattle, Wash.; Boise, Emmett, Twin Falls, Hagerman, Gooding, Jerome and Richfield.

The bride's parents hosted a

buffet supper on the patio at their home after the church reception for relatives and close friends, at which time the couple opened their gifts.

After a brief wedding trip, the couple reside in Boise where both are employed.

The bride was honored at a miscellaneous shower by Adele Sandy, Mrs. Ed Sandy and Mrs. Wayne Stutzman at the Ed Sandy home.

news  
about  
the  
people  
you  
know

## Valley Living

### Buhl tourney set

BUHL — The annual Buhl Open Horseshoe Tournament sponsored by the Buhl Recreation association is scheduled for 1 p.m. Sunday at Eastman Park in Buhl.

Qualifying for the tournament must be done prior to 11 a.m. Sunday. The Buhl open will be a handicap tournament and no entry fee will be charged. All horseshoe pitchers are invited to attend regardless of ability or experience.

John Cothran, tournament chairman, may be contacted at

543-5713 for additional information.

In the past few years there has been a renewal of interest in horseshoe pitching.

### LOSE WEIGHT OR MONEY-BACK

Odrines can help you become the trim slim person you want to be. Odrines is a tiny tablet and easily swallowed. Contains no dangerous drugs. No starving. No special exercise. Get rid of excess fat and live longer. Odrines has been used successfully by thousands all over the country for 14 years. Odrines Plan costs \$3.25 plus tax and the large economy is at \$5.25 plus tax. You must lose 10% fat or your money will be refunded. No questions asked. Solid with this guarantee by CROSVIEY'S PHARMACY 144 MAIN AVE., SO. MAIL ORDERS FILLED.

### DRAPERIES

Swags — Cascades — Aurlions  
Custom-Made to Suit  
Samples Shown in Home  
Ask for Juanita  
JUANITA'S DRAPERIES  
451 Main, Hazelton, 229-5341

## Fallwear is Funwear...by Graff



It's the Big Bluff



Gals: You've got to see it to believe it!

By Corner of corner  
\$16.00  
**Williams**  
**SHOES**  
On The Mall

Illustrated: Polyester rib  
heather pant top (layered  
look), \$18.95  
Flared pant, \$18.95

the  
**Paris**

ELANESE PORTREL

Downtown, on the  
Mall - Twin Falls.





# Mary Jones, Christiansen say vows

ALMO — A double ring ceremony in the Almo Ward LDS Chapel July 28 united in marriage Mary Ann Jones and Randall Ralph Christiansen.

Parents of the couple are Mr. and Mrs. Richard O. Jones, Almo, and Mr. and Mrs. La Veri Christiansen, Tooele, Utah.

Bishop William D. Jones presided at the 7:30 p.m. nuptials before a background arch of greenery entwined with Lilies of the Valley and accented with ribbon bows in shades of blue. Flanking the arch were beauty baskets of white gladioli and blue chrysanthemums entwined with baby's breath and highlighted with large blue ribbon bows.

The bride, given in marriage by her father, wore a floor-length gown of white crepe with organza overlay featuring an empire-styled waistline and high neckline. The dress was enhanced with a wide insert of imported handmade lace down the front and down the long full sleeves.

Her long white two-tier nylon net veil was secured with lace matching the lace on her bridal gown. She carried a bouquet of white stephanotis and white

baby roses entwined with baby's breath in a cascade arrangement.

Maid of honor was Marjano Pratt, Salt Lake City, roommate of the bride at Brigham Young University. Bridesmaids were Jann Christiansen, sister of the bridegroom, and Melanie Jones, sister of the bride. Groom's best man, brother of the bridegroom, served as best man. Ushers were Gary Jones and Dee Jones, brothers of the bride.

Jerilyn Wakefield, a friend of the bride, played the traditional wedding music.

Special guests at the wedding were the bride's grandmothers, Mrs. Owen Jones, Burley, and Mrs. Melvin Martin, Oakley. A great-aunt of the bride, Mrs. Ida J. Cahoon also attended.

The church cultural hall was the setting for a reception and dance after the ceremony. The hall decorations were in the bride's colors of blue and white.

The bride and bridegroom and members of the wedding party greeted guests before an Austrian backdrop of light blue topped with a lighted electric candelabra and draped with two shades of blue chiffon. Featured

in the valance which was accented with royal blue ball fringe and an arrangement of shaded blue miniature flowers.

The setting was highlighted by two large white Grecian columns, valanced in columns enhanced with blue shades of blue and flanked with satin bows. Large beauty baskets of floral arrangements flanked the backdrop.

Gary Johnson was master of ceremonies for the program of musical numbers and a reading.

Guests were registered by Debra Christiansen, sister of the bridegroom, at a round table skirted with blue satin and covered with white cyclot embroidered daisies. The table was complemented with a topiary tree of shaded blue flowers and ribbon bows.

In front of large blue and white wedding bells and Lilies of the Valley was the gift table. The table was covered with a white cloth with blue shaded taffeta accented with shaded blue ribbon and centered with a vase of large blue poppies.

Mrs. Clark Ward, Mrs. Zenneth Taylor, Mrs. Glen Jones, Mrs. Robert Ward and Mrs. Harold Dargatz displayed the gifts. Gifts were carried by

Julie Orchard, cousin of the bride, and Kim Christiansen and Susan Christiansen, sisters of the bridegroom.

Before a backdrop of blue by two large white Grecian columns, valanced in columns enhanced with blue shades of blue and flanked with satin bows. Large beauty baskets of floral arrangements flanked the backdrop.

The wedding cake, baked and decorated by Mrs. John Harrell, Burley, was trimmed with blue flowers with green leaf accents and topped with a miniature bride and bridegroom. The cake was set on a scalloped base and the tiers were separated by four white spirals.

Punch was dispensed from an electric fountain. Assistants at the refreshment table were Marcia, Sheridan, Mrs. Donald Shakespeare, Mrs. LeRoy Smith and Mrs. Stanley Spencer.

Carl's Catering Service, Rupert, was in charge of decorations and refreshments. Al Devries orchestra, Twin Falls, furnished music for dancing.

Guests attended from Salt

## Equal rights

SEATTLE — U. S. government contracting agencies have been directed to give women construction workers equal opportunity with men to work on federally involved construction projects.

The instructions were issued June 27, by the Office of Federal Contract Compliance (OFCC) of the U.S. Department of Labor.

Lake City, Provo, Bountiful, Ogden, Tooele and Yost, Utah; is employed as a sheet metal worker in Salt Lake City. A wedding reception for the couple was held Aug. 5 at the Tooele Army Depot Officer's Club.

## Magic Valley Favorites

MRS. P. FISHER

246 4th Ave. E., Twin Falls

No Bake Peanut Butter

Marshmallow Bars

Melt one-half cup smooth peanut butter, a half stick of margarine and one-half pound of marshmallows together in the top of a double boiler. Stir until well blended. Then pour over five cups of dry cereal in a large bowl.

Use cereal with the little doughnut shapes or any similar cereal. Blend well and spoon the mixture into a buttered nine inch square pan. Cool, then cut into bars.

The Times-News will pay \$5 each week for Magic Valley Favorites. If you have a favorite recipe, just mail it to the Recipe Department. The recipe becomes the property of the Times-News and cannot be returned.

If you are planning a household move, check to see if department store charge accounts can be transferred, provided they have a store in your new locale.

## Newberries BACK TO SCHOOL SPECIAL!!

16 CRAYOLA CRAYONS Reg. 45¢	23¢	MENS & BOYS BASKETBALL OXFORD Reg. \$2.99	\$2.57
24 CRAYOLA CRAYONS Reg. 55¢	29¢	BOYS COTTON BRIEFS & T-SHIRTS Reg. 3/\$2.29	3/\$1.97
48 CRAYOLA CRAYONS Reg. 98¢	47¢	BOYS—White, dark, colors CREW SOCKS Reg. 3/\$1.25	3/99¢
WITH SHARPENER 64 CRAYONS Reg. \$1.19	64¢	BOYS ORLON SPORT SOCKS 7 to 11. Asst. Colors. Reg. 69¢	2/\$1
PLASTIC JAR POGO PASTE Reg. 39¢	27¢	MENS T-SHIRTS & BRIEFS S/XL Reg. 3/\$2.89	3/\$2.44
300 CT. FILLER PAPER Reg. 79¢	2/\$1	MENS SPORT SOCKS Asst. colors. Reg. 89¢	67¢
150 SHEET COMPOSITION BOOK Reg. 99¢	54¢	MENS WHITE CREW SOCK Reg. 3/\$1.69	3/\$1.29
ELMERS GLUE Reg. 59¢	33¢	LADIES ACETATE BRIEFS Asst. Colors. Sizes 5-10. Reg. 3/1.19	3/96¢
LADIES STRETCH NYLONS Reg. 1.00	2/\$1	GIRLS NYLON KNEE SOCKS Sizes 6-9 1/2. Reg. 89¢	57¢
16" CANVAS ZIPPER GYM BAG Reg. \$2.99	\$2.65	GIRLS Sizes 4-14 COTTON PANTY White & Colors. Reg. 3/\$1.15	3/88¢
BLUE & GREEN 14" TRAIN CASE Reg. \$7.95	\$5.88	16" FLORAL ZIPPERED CASE Reg. \$4.49	\$3.88
BLUE & GREEN 21" WEEKEND CASE Reg. \$9.95	\$7.88	18" FLORAL CASE Reg. \$5.49	\$4.44
BLUE & GREEN 25" PULLMAN Reg. \$12.95	\$9.88	19" FLORAL CASE Reg. \$5.99	\$4.88
21" FLORAL CASE Reg. \$6.49	\$5.44	LADIES NON-CLING HALF SLIPS S, M, L. Reg. 1.99	\$1.44
CHILDREN'S & YOUTH'S BASKETBALL OXFORD Reg. \$2.29	\$1.88	LADIES GIRDLES, S-M-L Reg. \$1.99	\$1.27

DOWNTOWN ON THE MALL

Look What's Happening Here!



400 pieces!  
Active - Spectator

**Sportswear**

Junior sizes 5 through 13.  
Regular to \$19.95

**\$5.99**

One group:  
Junior sizes —

**Shorts & Tops**

Broken sizes  
Regular to  
\$10.95

**\$1.44**

Final Cleanup!

**Junior Swimwear**

Sizes 5 through 13.  
Regular to \$19.95

**\$3.99**

main floor

**Women's Active Sportswear**

1st group:

Broken sizes

8 through 20.

Regular to  
\$29.95

**\$6.99**

2nd group:

Broken sizes

8 through 20.

Regular to  
\$12.95

**\$3.99**

Come! Have Lunch  
with Esther... at  
The Top of the Stair.





Burley hotels



## Nobody home at hotels in Burley

By LEE TREMAINE  
Times-News writer

BURLEY — The hotels vary widely in attractiveness and decor but nobody seems to be home.

However, in at least one, the lease has been terminated according to the agent for the owner.

The three Burley hotels, the Lee Rooms, Central Hotel and Pine Hotel, have been named as bordellos by Cassia County Prosecutor Gordon Nielson, who served cease and desist orders on Monday.

Today all is quiet. The managers are apparently going about their business of running run-of-the-mill hotels, but the managers don't answer their doorbells.

At the Lee Hotel near the bus depot on Oakley Avenue, the shining metallic door greets the would-be guest on the street. Inside, a stairwell of 20 steps leads upward to a polished wood door on the second floor landing. A large speaksy-type window in the door containing what is apparently one-way glass, barred with wrought-iron grill, allows those on the inside to see who is calling.

On the landing the visitor sees only the reflection of himself in the glass.

Polished wood paneling lines the stairwell. There is nothing else to see other than a window. Overlooking the alley on the outside.

A doorbell at the single door on the landing brought no response.

The Central Hotel with two entrances, one on West Main near the corner of Overland

Avenue and the other around the corner on Overland, is a more typical small town hotel in appearance.

A lengthy stairwell again leads to the manager's apartment on the second floor while several grimy doors lead off the second-floor landing.

Nobody answers that bell, either.

The Pine Hotel, with a small door leading off of West Main near Oakley Avenue presents a similar appearance — a stair to the second floor and the usual manager's door upstairs.

The registered owners of the hotel, according to the Cassia County assessor's office, include Kay Martin, Burley, Lee Hotel; Shelby Enterprises, Twin Falls, Inc., the Pine, and Kules Lowe estate and Carol Lowe Sittling, Burley, Central Hotel.

Burley accountant Don Westfall, agent for the Lowe estate, said Tuesday the Central Hotel had been leased, then subleased "without my knowledge" to an unknown agency.

His only contract was with a person identified as Lawrence Judd, no address listed.

Westfall said the lessee has asked that the lease be terminated after he received the cease and desist order.

Kay Martin, owner of the Lee Hotel, could not be reached Wednesday.

Joe Shelby, Twin Falls, Enterprises, Inc., denied knowledge of any impropriety at the Pine Hotel. He said he did not know who was managing the hotel.

Blaine  
Camas  
Cassia  
Elmore  
Gooding  
Jerome  
Lincoln  
Minidoka  
Twin Falls

## Magie Valley

Thursday, August 10, 1972

## Gooding rodeo queen crowned

GOODING — Martene Varin, 10, daughter of Mr. and Mrs. William S. Varin, Gooding, was crowned Wednesday night Gooding County Fair and Rodeo Queen.

She was also the Gooding County Sheriff's Posse queen and reigned as the Idaho State Posse Association queen.

Miss Varin will graduate next spring from Boise State College in medical records technology. Miss Congeniality and first-runner-up was Ann Harvey,

daughter of Mr. and Mrs. Robert R. Harvey, Twin Falls. She was the 1970 Twin Falls Sheriff's Posse queen, and will be a junior at Idaho State University, Pocatello, majoring in nursing.

Nancy Pierson, 17, was chosen junior princess. She is the daughter of Mr. and Mrs. Marvin Pierson, Gooding. First runner-up for junior princess was Laura Bray, 15, daughter of Mr. and Mrs. Sterling Bray, Bliss.

## River basin study said at stalemate

HAILEY — The Army Corps of Engineers' study of the Wood River Basin reached a stalemate Wednesday night.

During a public workshop on the study, Roy Hoyt, Walla Walla, Wash., who represented the Corps, said four levee systems along the upper Big Wood River may prove to be feasible.

However, Hoyt said that further study of the levees could not be conducted without a written request by municipal officials adjacent to the area involved. No such officials were present at the meeting.

The levee systems under consideration included a

streambank levee for the Ketchum area, either a streambank or offset levee for the Hailey area and a streambank levee for lower Warm Springs Creek.

Ruled out by benefit-cost ratios were levee systems for the following reaches: Eagle Creek to Ketchum, Ketchum to Hailey, Hailey to Bellevue, Bellevue to Magic Reservoir, and Warm Springs Creek upstream from the Calico development.

Also ruled out at this time were four studied multi-purpose reservoir plans for Warm Springs, Trail Creek, East Fork and Boulder Flats.

## Rupert councilmen hold special meet

RUPERT — A special meeting to determine if new garbage collection ordinances were effective was held Tuesday evening by the Rupert City Council.

Councilman Clark Cameron said people within the city were not cooperating with the city in the garbage collection regulations. Sanitation director, Banjo Leoni, said, in his opinion only 15 to 20 per cent of the residents were not complying.

The ordinance states glass clippings must be put in some sort of container and that tree limbs and other sticks must be cut in five-foot lengths and bound.

The regulations will be notified by mail by the city. A person will be hired by the city to contact those who still refuse to comply with the ordinance.

It was noted that the new system of collection which makes use of a compactor is more economical and less time consuming than the old flatbed truck method.

The council appointed Mrs. Ruth Reynolds, Mrs. Claude H. Bowman, Mrs. Claude E. Bowman, Mrs. Ruby Gilmore and Mrs. Irene Thompson, to the library board.

Council members decided to install a second pipe line on H Street to check the sump problem in that area.

## MV funding announced

FAIRFIELD — The Prairie Power Cooperative in Fairfield has been approved for a \$54,000 loan from the Rural Electrification Administration of the U.S. Department of Agriculture.

Rep. Orval Hansen said the funds will be used to finance system improvements, including seven miles of distribution lines to serve 30 consumers.

Hansen also announced today the Environmental Protection Agency has awarded a \$66,000 sewer construction grant to Stanley.

Construction will include a lift station, interceptors and non-overflow waste stabilization lagoons.

## Buhl now lacking principal

BUHL — A week ago, it was Twin Falls.

Now Buhl finds itself without a principal for its high school with less than a month to go before the first class bell rings.

When John Lawrence resigned at Twin Falls High School a week ago, the district had less than a month to find a replacement. They found one — with the announcement made Wednesday night — in Frank Charlton, 45, Buhl High School principal.

Buhl school Supt. Dan Mabe today said Charlton was a "very successful principal" in Buhl, and wished him well in his new position.

But the suddenness of the switch leaves Buhl with less than three weeks to find a replacement of its own.

"I'd like to fill the vacancy right away," Mabe said, "but there are no applicants." He said, however, that he had talked with one person about the position.

Charlton gave his verbal resignation to Mabe Wednesday morning. The superintendent said, "It really left us in a bind, just as Twin Falls was a week ago."

## Ecology meetings set

TWIN FALLS — U. S. Forest Service specialists will discuss the ecology of the Sawtooth National Recreation Area and adjacent lands in a series of public meetings.

The public reports will start Aug. 28 in Twin Falls. Information gathered in over two years of intensive study of the Sawtooth Mountains, White Cloud Peaks, Boulder and Pioneer Mountains and adjacent valley lands will be presented, according to Ed Fournier, supervisor of the Sawtooth National Forest, and Richard Benjamin, Challis National Forest supervisor.

The area studied includes all

of the 754,000-acre proposed Sawtooth National Recreation Area plus about 800,000 additional acres in the Wood River, Lost River and east fork of Salmon River drainages.

Collection of data was the first phase of a two-phase process. Inventories of soil, vegetation, water, scenery, land forms, pristine conditions,

habitat for fish and animal life, interpretive features and other items have been completed by the forest service with help from cooperating agencies and individuals.

Phase 2 involves decision-making and the preparation of land use plans, outlining objectives and major policies for future use of the areas.

## Heyburn buys city equipment

HEYBURN — The Heyburn City Council purchased a road grader and back hoe for city use during Wednesday night's council meeting.

The council accepted a bid from Doyle Sliagar, Heyburn, to supply a used grader for \$12,500. City Council members have inspected the unit, they said, and told Mayor Harold Hurst they thought it was worth the cost.

The council also accepted a bid from C.R. Equipment Co., Paul, to furnish a Case model backhoe at \$15,495, with a trade in of present equipment which would reduce the net cost to the city to \$6,296.47. Two other bids were received from Elliott's Inc., Burley, for \$8,600 and \$6,900, when trades were considered.

In other business Hurst told the council the new city dog catcher, Mike Cahoon, hired recently by the police chief, had picked up several stray dogs and is bringing the dog problem under control.

Two incidents that occurred recently were misunderstood by a number of citizens, the mayor said.

but an investigation indicated that the dog catcher was justified in his action.

In one incident, a stray dog had to be destroyed when he proved too sick to handle, Hurst said.

In the other incident a stray which had been sought by Cahoon for several nights during trash can forays attracted the interest of citizens in the neighborhood. A youngster chased him down and wounded him with a shotgun and Cahoon had to destroy the animal, Hurst said.

New "pictograph" caution signs will be ordered to warn motorists in the vicinity of the Heyburn elementary school, replacing the present school zone signs in line with a nationwide changeover to a unified sign code, the mayor said.

The new signs use drawings of children in place of words to warn motorists that the school is nearby. The signs hopefully can be put up for the opening of school if they arrive in time, the mayor said.

Seven meetings have been scheduled to acquaint the public with results of the studies. They will be held in Twin Falls, Aug. 28; Ketchum, Aug. 29; Challis, Aug. 30; Idaho Falls, Sept. 5; Pocatello, Sept. 6; Boise, Sept. 7; and Moscow, Sept. 8.

Findings will be summarized at the meetings by Kermit Larson, soils scientist; Dr. Edward Schlatterer, ecologist; Bill Platts, fishery biologist; Frank Gunnell, wildlife biologist, and Art Selin, interpretive planner. Time will be provided for questions and public comment.

Copies of the complete illustrated summary report and the individual reports compiled by each specialist will be made available following the meetings at forest service offices or other locations. Each document will be open to public inspection.

The study represents the most comprehensive inventory of ecological factors for a large land area ever conducted in the intermountain region. It will form the foundation for detailed land use plans for management planning in the critical central Idaho areas.

Among those contributing to the study were experts in ecology, hydrology, geology, wildlife biology, soil science, recreation management, landscape architecture, timber management, archaeology, and geomorphology.

More than 40 organizations and individuals participated in the inventory. Public comment on a 1971 interim report was also incorporated in the detailed reports by each forest service specialist.

News tips  
733-0931

## Lightning fires start

KETCHUM — A lightning storm caused two fires Wednesday afternoon in the Sawtooth National Forest.

According to Gilbert Farr, Ketchum ranger district, one fire burned about 10 acres of sagebrush and grass on the hill above Penny Lake in the Warm Springs area.

The fire started about 4 p.m. and was fought by a crew of 12 U.S. Forest Service and Bureau of Land Management employees. Two B-25 planes were called in

from Twin Falls, but the first had an electrical malfunction which hampered dropping operations. A helicopter was also used to ferry personnel to the hillside. The fire was contained at 6:30 p.m.

Farr said that a second fire at Prairie Creek, northwest of the Russian John Ranger Station, was caused when a bolt of lightning struck a tree. The spot fire was sighted by a contract pilot who flew behind the path of the storm, Farr said.

## Summer program ended at Filer

FILER — The Filer summer recreation program ended Wednesday with presentation of tournament trophies in the Filer City Park.

Badminton awards were presented to Wendi Steelsmith and Jim Steelsmith. Kelli Tipton and Susan Tipton received second place ribbons and Donna Lowder and Gave Steelsmith were awarded third place ribbons.

Trophies for croquet went to Kelli Tipton, Susan Tipton and

Dawna Ramson. Second place ribbons were awarded to Jamie Wiedmeier, Gave Steelsmith and Dennis Chandler. Wendi Steelsmith and Jim Steelsmith received third place ribbons.

Gave Steelsmith, Jim Steelsmith and Kelli Tipton earned tennis trophies, with second place ribbons going to Dennis Chandler, Susan Tipton and Jamie Wiedmeier. Third place ribbons were awarded to Dawna Ramson and Donna Lowder.



Driver injured in accident near Burley

## Murtaugh teen-ager injured

BURLEY — Leslie Lambert, 19, Murtaugh, was listed in good condition this morning at Cassia Memorial Hospital after being injured in a pickup truck-car accident.

Dwayne Nelson, 28, Rupert, was driving a pickup west of U. S. 30 three miles west of Burley at 1:30 p.m. Wednesday. Nelson was attempting to make a left turn into a private driveway as the Lambert car started to pass.

Nelson swerved back into the right lane of traffic. Miss Lambert, alarmed on her brakes and skidded sideways into the left rear of the pickup, officers said.

The car came to a stop in the south hornswail and the pickup came to a stop on the shoulder of the road on the north side of the highway.

Citations are pending, according to T. C. Thompson, Idaho State Police, investigating officer.

## Idaho Valley Weather Report

## Temperatures

	20.89	20.89	29.77	29.77	30.00
Boise	101.64				
Buhl	97.03				
Burley	95.62				
Caldwell	97.50				
Fairfield	95.48				
Grangeville	95.55				
Homedale	100.50				
Idaho Falls	95.58				
Jerome	101.68				
Parma	102.56				
Pocatello	95.83				
Rupert	97.60				
Salmon	94.55				
Tuttle	102.61				
W. Yellowstone	80.51				

## Twin Falls

## Temperatures

	High	Low
Yesterday	96	64
Last year	94	60
Normal	91	52

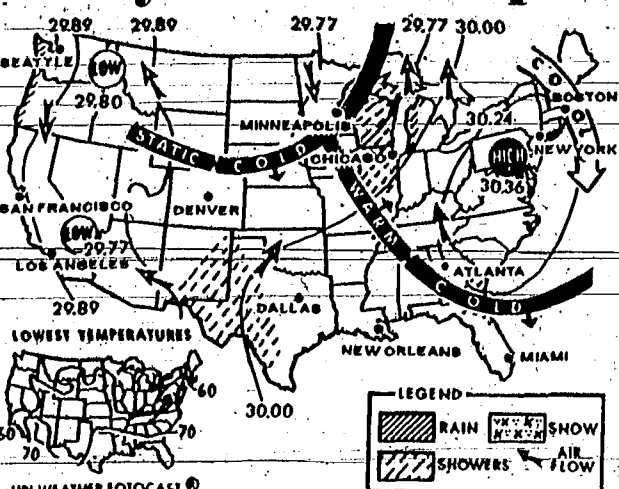

UPI WEATHER FORECAST

## Showers may threaten area Friday

Twin Falls, northside, Burley-

Rupert area: Variable cloudiness with widely scattered thundershowers. Winds strong and gusting near thundershowers. Lows tonight in the low 50s to the low 60s. Highs tomorrow in the 80s.

Outlook for Saturday, chance of isolated thundershowers in the afternoon.

Camas Prairie, Halley and

lower Wood River Valley: Variable cloudiness with widely scattered thundershowers. Winds strong and gusting near thundershowers. Lows tonight 43 to 53. Highs Friday from the mid 80s to the low 90s.

Outlook for Saturday, chance of isolated thundershowers in the afternoon.

A weather impulse from out

of the eastern Pacific Ocean moved across the northwest Wednesday with sufficient strength to start the upper level low over western Nevada a drift eastward.

The Pacific storm had sufficient energy to cause considerable thundershower activity across the northwestern states, mainly over the higher

terrain.

Precipitation from the thundershowers was very light across the valley areas.

As the upper high pressure ridge moves toward the east, a more southerly flow aloft will tend to funnel moisture from out of the southwest across Nevada and Utah, causing a continuation of the thundershower activity through Saturday.

## Market Review

NEW YORK (UPI)—Stock

prices changed little Thursday in moderate trading on the New York Stock Exchange.

The Dow Jones Industrial average was up 0.60 at 951.76 around 1:15 p.m. Standard & Poor's 500-stock index was off 0.03 at 110.83.

Advances led declines, 720 to 564, among 1,652 issues across the tape. Three-hour turnover totaled 9,300,000 shares, compared with 9,000,000 for the comparable period Wednesday.

Pitney-Bowes was the most active issue, off 1/4 at 20 1/2 on 108,400 shares. Varian Associates followed, up 1/4 at 20 1/2 on 108,300 shares, and Boise Cascade was third, up 3/4 at 12 1/2 on 97,000 shares.

Johnson & Johnson and Schumacher, up 2 1/2 apiece, paced the glamors. Avon Products advanced 1 1/2. Wrigley lost 3/4 and company officials said they could find no reason for movement in the stock.

Polaroid, Xerox and Itek were point-sized losers.

Oils were mixed. Phillips Petroleum gained 1 and Pennzoil 1 1/2. Superior Oil and Kerr McGee lost 1 1/2 apiece. Royal Dutch Petroleum 1 1/2.

Chemicals moved in either direction. Ralls, airlines and aircrafts were mixed. Steels moved both ways. Motors were lower in fractions.

1 P.M. PRICES  
NEW YORK STOCK EXCHANGE

NEW YORK (UPI)—Selected stocks on

the New York Stock Exchange

Sales: High Low Last Chg

Acme 20 8 3/4 8 1/2 8 3/4 +1/4

Address 80 4 1/2 4 1/4 4 1/2 +1/4

Amstar 10 1 1/2 1 1/4 1 1/2 +1/4

Amstar 10 1 1/2 1 1/4 1 1/2 +1/4

Amstar 10 1 1/2 1 1/4 1 1/2 +1/4

Amstar 10 1 1/2 1 1/4 1 1/2 +1/4

Amstar 10 1 1/2 1 1/4 1 1/2 +1/4

Amstar 10 1 1/2 1 1/4 1 1/2 +1/4

Amstar 10 1 1/2 1 1/4 1 1/2 +1/4

Amstar 10 1 1/2 1 1/4 1 1/2 +1/4

Amstar 10 1 1/2 1 1/4 1 1/2 +1/4

Amstar 10 1 1/2 1 1/4 1 1/2 +1/4

Amstar 10 1 1/2 1 1/4 1 1/2 +1/4

Amstar 10 1 1/2 1 1/4 1 1/2 +1/4

Amstar 10 1 1/2 1 1/4 1 1/2 +1/4

Amstar 10 1 1/2 1 1/4 1 1/2 +1/4

Amstar 10 1 1/2 1 1/4 1 1/2 +1/4

Amstar 10 1 1/2 1 1/4 1 1/2 +1/4

Amstar 10 1 1/2 1 1/4 1 1/2 +1/4

Amstar 10 1 1/2 1 1/4 1 1/2 +1/4

Amstar 10 1 1/2 1 1/4 1 1/2 +1/4

Amstar 10 1 1/2 1 1/4 1 1/2 +1/4

Amstar 10 1 1/2 1 1/4 1 1/2 +1/4

Amstar 10 1 1/2 1 1/4 1 1/2 +1/4

Amstar 10 1 1/2 1 1/4 1 1/2 +1/4

Amstar 10 1 1/2 1 1/4 1 1/2 +1/4

Amstar 10 1 1/2 1 1/4 1 1/2 +1/4

Amstar 10 1 1/2 1 1/4 1 1/2 +1/4

## "OTTO HAPPY" by JOHN CHRIS

NOTICE  
ALL 1972 PONTIACS  
WILL BE SOLD FOR  
INVOICE + \$50 SELLING  
EXPENSEONLY 18 PONTIACS LEFT TO CHOOSE FROM!!  
HURRY WHILE THE SELECTION IS GOOD!!

- 1—LeMans Hardtop Coupe, air conditioning
- 1—Grand Prix Coupe, air conditioning
- 1—Ventura 4-door

- 1—Grand Ville 4-door
- 6—Catalina 4-door Sedans
- 4—Catalina Hardtop Coupes
- 4—Catalina Hardtop Sedans

**CATALINA 4-DOOR SEDAN**  
Cinnamon bronze and white, 400 V8 engine, whitewalls, remote mirror, deluxe wheel covers, window moldings, floor mats, air conditioning, hi country option, radio, custom wheel, body side moldings, soft ray glass, bumper, stripes, power steering, power brakes, turbo-hydro transmission P40

List \$4973.90  
Invoice \$4035.00  
Dealer Selling Cost \$50.00  
**\$4106.00**

**CATALINA HARDTOP COUPE**  
Cinnamon bronze and white, 400 V8 engine, whitewalls, remote mirror, deluxe wheel covers, window moldings, floor mats, air conditioning, hi country option, radio, custom wheel, body side moldings, soft ray glass, bumper, stripes, power steering, power brakes, turbo-hydro transmission P40

List \$5003.90  
Invoice \$4079.00  
Dealer Selling Cost \$50.00  
**\$4129.00**

**CATALINA HARDTOP COUPE**  
Sundance orange and white, 400 V8 engine, whitewalls, remote mirror, deluxe wheel covers, window moldings, floor mats, air conditioning, hi country option, radio, custom wheel, body side moldings, soft ray glass, bumper, stripes, power steering, power brakes, turbo-hydro transmission

List \$5155.90  
Invoice \$4198.00  
Dealer selling cost \$50.00  
**\$4248.00**

**GRAND PRIX**  
Sundance orange and white, 400 V8 engine, whitewalls, radio, rear speaker, 6000 belts, body side moldings, floor mats, power windows, air conditioning, body color mirrors, custom wheel covers, tilt wheel, soft ray glass, power bucket seats, power steering, power disc brakes, turbo-hydro transmission, 400 V8 engine, GP-0

List \$5955.45  
Invoice \$4815.00  
Dealer selling cost \$50.00  
**\$4865.00**

**CATALINA 4-DOOR SEDAN**  
Adriatic blue and white, 400 V8 engine, whitewalls, remote mirror, deluxe wheel covers, window moldings, floor mats, air conditioning, hi country option, radio, custom wheel, body side moldings, soft ray glass, bumper, stripes, power steering, power brakes, turbo-hydro transmission P38

List \$4990.90  
Invoice \$4070.00  
Dealer selling cost \$50.00  
**\$4120.00**

**CATALINA 4-DOOR SEDAN**  
Shadow blue and white, 400 V8 engine, whitewalls, remote mirror, deluxe wheel covers, window moldings, floor mats, air conditioning, hi country option, radio, custom wheel, body side moldings, soft ray glass, bumper, stripes, power steering, power brakes, turbo-hydro transmission P39

List \$4990.90  
Invoice \$4070.00  
Dealer selling cost \$50.00  
**\$4120.00**

**CATALINA HARDTOP COUPE**  
Cameo white, 400 V8 engine, whitewalls, remote mirror, deluxe wheel covers, window moldings, floor mats, air conditioning, hi country option, radio, custom wheel, body side moldings, soft ray glass, bumper, stripes, power steering, power brakes, turbo-hydro transmission P54

List \$4995.00  
Invoice \$4018.00  
Dealer selling cost \$50.00  
**\$4068.00**

**CATALINA 4-DOOR HARDTOP**  
Adriatic blue and white, 400 V8 engine, whitewalls, remote mirror, deluxe wheel covers, window moldings, floor mats, air conditioning, hi country option, radio, custom wheel, body side moldings, soft ray glass, bumper, stripes, power steering, power brakes, turbo-hydro transmission P55

List \$5000.90  
Invoice \$4123.00  
Dealer selling cost \$50.00  
**\$4173.00**

**LEMAN'S HARDTOP COUPE**  
350 V8, radio, body color mirrors, deluxe wheel covers, power steering, floor mats, air conditioning, and front air option, sports option, soft ray glass, power disc brakes, body side moldings, console, bucket seats, white walls, turbo-hydro transmission, heavy duty radiator

List \$4699.60  
Invoice \$3986.00  
Dealer selling cost \$50.00  
**\$3946.00**

**CATALINA 4-DOOR HARDTOP**  
Brazilia gold and beige, 400 V8 engine, whitewalls, remote mirror, deluxe wheel covers, window moldings, floor mats, air conditioning, hi country option, radio, custom wheel, body side moldings, soft ray glass, bumper, stripes, power steering, power brakes, turbo-hydro transmission P49

List \$5178.90  
Invoice \$4215.00  
Dealer selling cost \$50.00  
**\$4265.00**

**CATALINA 4-DOOR SEDAN**  
Space beige and white, 400 V8 engine, whitewalls, remote mirror, deluxe wheel covers, window moldings, floor mats, air conditioning, hi country option, radio, custom wheel, body side moldings, soft ray glass, bumper, stripes, power steering, power brakes, turbo-hydro transmission P37

List \$4952.90  
Invoice \$4040.00  
Dealer selling cost \$50.00  
**\$4090.29**

**GRAND VILLE 4-DOOR HARDTOP**  
Wildcat green and black, 400 V8 engine, whitewalls, radio, rear speaker, body side moldings, floor mats, soft ray glass, remote seat, hi country option, front bumper guards, bumper stripes, power steering, power windows, air conditioning, custom trim, rear bumper guards, power steering, power brakes, turbo-hydro transmission

List \$6155.05  
Invoice \$4970.00  
Dealer selling cost \$50.00  
**\$5020.00**

**PONTIAC VENTURA II 4-DOOR SEDAN**  
Two tone paint, whitewalls, wheel trim rings, custom carpet, automatic transmission, radio, window moldings, cigar lighter, V-8

List \$3067.70  
Invoice \$2712.00  
Dealer selling cost \$50.00  
**\$2757.00**

## SHARP USED CARS

1966 RAMBLER CLASSIC \$288  
4-door, 6 cylinder, automatic transmission, heater, radio, automatic transmission. Price

1966 MERCURY MONTEREY \$795  
4-door, V-8, tinted glass, heater, radio, automatic transmission, power steering, white walls. Price

1968 PONTIAC CATALINA \$850  
4-door, V-8 heater, AM-FM radio, automatic transmission, factory air, power steering, power brakes. Price

1969 OLDSMOBILE 98 \$1995  
4-door hardtop, V-8, full power, tinted glass, heater, radio, automatic transmission, factory air, power steering, power seat, power brakes, power windows, white walls, tilt steering wheel. Price

1970 BUICK SKYLARK CONVERTIBLE \$1995  
V-8, tinted glass, heater, radio, automatic transmission, factory air, power steering, power brakes, white walls. Price

1971 FORD PINTO \$999  
2-door, heater, radio, 4-speed transmission, A steel Price.

JOHN CHRIS MOTORS  
601 Main Avenue East  
Twin Falls



# LEGAL NOTICE

## NOTICE OF PUBLIC AUCTION

NOTICE IS GIVEN THAT INDUSTRIAL EQUIPMENT & REPAIR, INC., pursuant to Section 45-505, Idaho Code, hereby gives notice that the following personal property will be sold at public auction to the highest bidder for cash at 10:00 a.m. on August 14, 1972, at 1708 Floral Avenue, Twin Falls, Idaho.

Public Order No. 444, Serial No. 3429.

Industrial Equipment and Repair, Inc. is the owner of the following personal property to be sold at public auction:

DATED this 24th day of July, 1972.

INDUSTRIAL EQUIPMENT & REPAIR, INC.,  
President  
ATTEST: J. DELMAR DAVIES  
Secretary

PUBLISH: August 3 and 10, 1972.

## NOTICE OF SALE

NOTICE OF SALE OF THE FIFTH JUDICIAL DISTRICT OF THE STATE OF IDAHO, IN AND FOR THE COUNTY OF TWIN FALLS.

CONTINENTAL LIFE & ACCIDENT COMPANY, an Idaho Corporation, Plaintiff,  
vs.  
VERNON J. SHOOTY and ELMER A. SHOOTY, Statutory Trustees for CONTINENTAL HOME ASSURANCE CORPORATION, a defunct Idaho Corporation, Defendant.

Doing business under the name and designation of GROW INVESTMENT AND MORTGAGE COMPANY, a Nevada corporation, FIRST FIDELITY TRUST AND LOAN CORPORATION, a Utah corporation, GROW INVESTMENT AND MORTGAGE CO., a Utah corporation, D. O. GROW, husband and wife, SIERRA LIFE INSURANCE COMPANY, an Idaho corporation, UNITED STATES OF AMERICA, and LYLE POOL, doing business under the name and designation of POOL ELECTRIC, Defendants.

Under and by virtue of that certain judgment and decree of the District Court of the Fifth Judicial District of the State of Idaho, in and for the County of Twin Falls, Idaho, on August 3rd, 1972, in the above captioned cause, wherein the Continental Life & Accident Company, the above named plaintiff, obtained a judgment and decree against the defendants, and said judgment and decree was, on August 3rd, 1972, filed and docketed in the office of the Clerk of said Court in said County.

I am commanded to sell all those lots, pieces and parcels of land situated in Twin Falls County, State of Idaho, and more particularly described as follows, to wit:

Lots 17 and 18 in Block 72 of Twin Falls Township in Twin Falls County, Idaho, as shown on the final and amended plat thereof, of record in the office of the Recorder of said county in Book 70 Plats at Page 7.

NOTICE IS HEREBY GIVEN that on September 12, 1972, at 11:00 a.m. of that day at the front door of the Twin Falls County Courthouse in Twin Falls, Twin Falls County, State of Idaho, in obedience to said judgment and decree of foreclosure and said order of sale, and in accordance with the provisions of the above described property, or so much thereof as may be necessary to satisfy plaintiff's judgment with interest thereon and costs, to the highest and best bidder for cash—in lawful money of the United States.

DATED: August 7th, 1972.  
PAUL CORDER  
Sheriff of Twin Falls County, Idaho.

PUBLISH: Aug. 17 & 24, 1972.

## ADVERTISEMENT FOR BIDS

Twin Falls Highway District  
Highland Avenue  
Twin Falls, Idaho

Sealed Proposals will be received at this office until 10:00 A.M. on August 17, 1972 for the following described work:

Construction of base and roadbed on streets within Clear Brook Acres Subdivision and Little Acres Subdivision in Twin Falls County, Idaho. Quantities include approximately 18,000 square yards of roadbed pavement, base course and subgrade preparation along with pipe culvert and other incidentals as part of Local Improvement District No. 1.

Proposals will be publicly opened in the Twin Falls Highway District Office at about 10:00 o'clock A.M. on August 17, 1972, and read aloud.

Instructions to bidders, specifications and forms for a contract and bond, together with detailed plans, may be obtained at the office of J. B. ENGINEERS, INC., 149 WEST 3RD, TWIN FALLS, IDAHO 83401. Sets of plans and specifications are available from the engineer at a cost of \$10.00, payable to J. B. ENGINEERS, INC.

The successful bidder will be required to comply with the prevailing wage rates for use on public works projects in conformity with the provisions of Section 44-1006 of the Idaho Code.

All bidders shall be licensed as public works contractors under the laws of the State of Idaho.

Bidders will be required to furnish the security in the form of cash, cashier's check, certified check, or bid bond, payable to the Twin Falls Highway District in the amount of five per cent (5%) of the total amount of the bid.

The successful bidder will be required to furnish a one hundred per cent (100%) performance bond and a hundred per cent (100%) labor and materials bond for faithful performance of the contract in the full amount of the contract price.

The right is reserved by the Highway District to reject any and all proposals and to accept the proposal that is, in the opinion of the Highway District, in the best interests of the Highway District.

Bids must be submitted on the standard enclosed form. Envelopes containing bids must be sealed, marked and addressed as follows:

BID FOR CONSTRUCTION OF CLEAR BROOK ACRES SUBDIVISION  
DISTRICT NO. 1  
Twin Falls Highway District  
Twin Falls, Idaho

ATTEST: A. R. GROSE  
Secretary  
The Engineer

J. B. ENGINEERS, INC.  
149 WEST 3RD  
Twin Falls, Idaho 83401

PUBLISH: Aug. 3, 10, 17, 1972.

# LEGAL NOTICE

## NOTICE OF HEARING

PETITION FOR FORMAL PROBATE OF WILL AND APPOINTMENT OF PERSONAL REPRESENTATIVE

IN THE DISTRICT COURT OF THE FIFTH JUDICIAL DISTRICT OF THE STATE OF IDAHO, IN AND FOR THE COUNTY OF TWIN FALLS.

MAGISTRATE'S DIVISION

In the matter of the Estate of HAZEL DELL BROWN, Deceased.

NOTICE IS HEREBY GIVEN that B. E. Brown has filed a petition for formal probate of will and his appointment as personal representative of the estate of Hazel Dell Brown, deceased.

Hearing has been set upon said petition on the 5th day of September, 1972, at 10:00 o'clock a.m. at the Courtroom of the above named Court in Twin Falls, County of Twin Falls, State of Idaho, and any person interested may appear and contest said will and may object to the appointment of B. E. Brown as Personal Representative.

Dated this 24th day of August, 1972.  
B. E. BROWN

PUBLISH: Aug. 10, 17 & 24, 1972.

## NOTICE OF CLAIM TO WATER RIGHT

Notice is hereby given that Alice DeNardis, Buhl, Idaho has filed a claim to a water right established by diversion and application to the NE 1/4 Sec. 23, T. 9S., R. 14E., B.M., Twin Falls County.

The water is claimed to be used for irrigation of 25 acres with a priority of April 1930 the place of use is within the NE 1/4 Sec. 23, T. 9S., R. 14E., B.M., Twin Falls County.

Any exception to this claim of water right may be filed with the Idaho Department of Water Administration, 1041 Blue Lakes Blvd., North, Twin Falls, Idaho 83401, on or before August 28, 1972.

R. KEITH HIGGINSON  
Director

Published in the Times-News, Twin Falls, Idaho, on August 10, and August 17, 1972.

## NOTICE OF PUBLIC HEARING

NOTICE IS HEREBY GIVEN that a public hearing will be held before the City Council of the City of Twin Falls, Idaho, in the Council Room of the City Hall, 321 Second Avenue East, Twin Falls, Idaho, on August 21, 1972, at 8:00 p.m. on the matters set forth below:

1. Consider zoning of property proposed to be annexed into said City said property being described as follows:

The N 1/2 NE 1/4 NW 1/4, excepting therefrom the West 625 feet of the NW 1/4 NE 1/4 NW 1/4 of Section 10, Township 10 South, Range 17 E. B. M., Twin Falls County, State of Idaho, except the North 25 feet thereof.

2. Consider zoning of property proposed to be annexed into said City said property being described as follows:

The S 1/2 NE 1/4 NW 1/4, Section 10, Township 10 South, Range 17 E. B. M., Twin Falls County, State of Idaho.

3. Consider rezoning from Residential Low Density Zone to Residential Medium Density Zone of Block 2, Wilmore Tract, Twin Falls, Twin Falls County, State of Idaho.

4. Consider rezoning from Residential Medium Density Zone to Commercial General Zone of the following described real property:

The South 45 feet of the Lot D EXCEPT the West 134 feet thereof, Lot E EXCEPT the West 134 feet thereof, Lot F EXCEPT the West 134 feet thereof, Lot G EXCEPT the West 134 feet thereof, Lot H EXCEPT the West 134 feet thereof, Lot I EXCEPT the West 134 feet thereof, Lot J EXCEPT the West 134 feet thereof, Lot K EXCEPT the West 134 feet thereof, Lot L EXCEPT the West 134 feet thereof, Lot M EXCEPT the West 134 feet thereof, Lot N EXCEPT the West 134 feet thereof, Lot O EXCEPT the West 134 feet thereof, Lot P EXCEPT the West 134 feet thereof, Lot Q EXCEPT the West 134 feet thereof, Lot R EXCEPT the West 134 feet thereof, Lot S EXCEPT the West 134 feet thereof, Lot T EXCEPT the West 134 feet thereof, Lot U EXCEPT the West 134 feet thereof, Lot V EXCEPT the West 134 feet thereof, Lot W EXCEPT the West 134 feet thereof, Lot X EXCEPT the West 134 feet thereof, Lot Y EXCEPT the West 134 feet thereof, Lot Z EXCEPT the West 134 feet thereof, Lot AA EXCEPT the West 134 feet thereof, Lot AB EXCEPT the West 134 feet thereof, Lot AC EXCEPT the West 134 feet thereof, Lot AD EXCEPT the West 134 feet thereof, Lot AE EXCEPT the West 134 feet thereof, Lot AF EXCEPT the West 134 feet thereof, Lot AG EXCEPT the West 134 feet thereof, Lot AH EXCEPT the West 134 feet thereof, Lot AI EXCEPT the West 134 feet thereof, Lot AJ EXCEPT the West 134 feet thereof, Lot AK EXCEPT the West 134 feet thereof, Lot AL EXCEPT the West 134 feet thereof, Lot AM EXCEPT the West 134 feet thereof, Lot AN EXCEPT the West 134 feet thereof, Lot AO EXCEPT the West 134 feet thereof, Lot AP EXCEPT the West 134 feet thereof, Lot AQ EXCEPT the West 134 feet thereof, Lot AR EXCEPT the West 134 feet thereof, Lot AS EXCEPT the West 134 feet thereof, Lot AT EXCEPT the West 134 feet thereof, Lot AU EXCEPT the West 134 feet thereof, Lot AV EXCEPT the West 134 feet thereof, Lot AW EXCEPT the West 134 feet thereof, Lot AX EXCEPT the West 134 feet thereof, Lot AY EXCEPT the West 134 feet thereof, Lot AZ EXCEPT the West 134 feet thereof, Lot BA EXCEPT the West 134 feet thereof, Lot BB EXCEPT the West 134 feet thereof, Lot BC EXCEPT the West 134 feet thereof, Lot BD EXCEPT the West 134 feet thereof, Lot BE EXCEPT the West 134 feet thereof, Lot BF EXCEPT the West 134 feet thereof, Lot BG EXCEPT the West 134 feet thereof, Lot BH EXCEPT the West 134 feet thereof, Lot BI EXCEPT the West 134 feet thereof, Lot BJ EXCEPT the West 134 feet thereof, Lot BK EXCEPT the West 134 feet thereof, Lot BL EXCEPT the West 134 feet thereof, Lot BM EXCEPT the West 134 feet thereof, Lot BN EXCEPT the West 134 feet thereof, Lot BO EXCEPT the West 134 feet thereof, Lot BP EXCEPT the West 134 feet thereof, Lot BQ EXCEPT the West 134 feet thereof, Lot BR EXCEPT the West 134 feet thereof, Lot BS EXCEPT the West 134 feet thereof, Lot BT EXCEPT the West 134 feet thereof, Lot BU EXCEPT the West 134 feet thereof, Lot BV EXCEPT the West 134 feet thereof, Lot BW EXCEPT the West 134 feet thereof, Lot BX EXCEPT the West 134 feet thereof, Lot BY EXCEPT the West 134 feet thereof, Lot BZ EXCEPT the West 134 feet thereof, Lot CA EXCEPT the West 134 feet thereof, Lot CB EXCEPT the West 134 feet thereof, Lot CC EXCEPT the West 134 feet thereof, Lot CD EXCEPT the West 134 feet thereof, Lot CE EXCEPT the West 134 feet thereof, Lot CF EXCEPT the West 134 feet thereof, Lot CG EXCEPT the West 134 feet thereof, Lot CH EXCEPT the West 134 feet thereof, Lot CI EXCEPT the West 134 feet thereof, Lot CJ EXCEPT the West 134 feet thereof, Lot CK EXCEPT the West 134 feet thereof, Lot CL EXCEPT the West 134 feet thereof, Lot CM EXCEPT the West 134 feet thereof, Lot CN EXCEPT the West 134 feet thereof, Lot CO EXCEPT the West 134 feet thereof, Lot CP EXCEPT the West 134 feet thereof, Lot CQ EXCEPT the West 134 feet thereof, Lot CR EXCEPT the West 134 feet thereof, Lot CS EXCEPT the West 134 feet thereof, Lot CT EXCEPT the West 134 feet thereof, Lot CU EXCEPT the West 134 feet thereof, Lot CV EXCEPT the West 134 feet thereof, Lot CW EXCEPT the West 134 feet thereof, Lot CX EXCEPT the West 134 feet thereof, Lot CY EXCEPT the West 134 feet thereof, Lot CZ EXCEPT the West 134 feet thereof, Lot DA EXCEPT the West 134 feet thereof, Lot DB EXCEPT the West 134 feet thereof, Lot DC EXCEPT the West 134 feet thereof, Lot DD EXCEPT the West 134 feet thereof, Lot DE EXCEPT the West 134 feet thereof, Lot DF EXCEPT the West 134 feet thereof, Lot DG EXCEPT the West 134 feet thereof, Lot DH EXCEPT the West 134 feet thereof, Lot DI EXCEPT the West 134 feet thereof, Lot DJ EXCEPT the West 134 feet thereof, Lot DK EXCEPT the West 134 feet thereof, Lot DL EXCEPT the West 134 feet thereof, Lot DM EXCEPT the West 134 feet thereof, Lot DN EXCEPT the West 134 feet thereof, Lot DO EXCEPT the West 134 feet thereof, Lot DP EXCEPT the West 134 feet thereof, Lot DQ EXCEPT the West 134 feet thereof, Lot DR EXCEPT the West 134 feet thereof, Lot DS EXCEPT the West 134 feet thereof, Lot DT EXCEPT the West 134 feet thereof, Lot DU EXCEPT the West 134 feet thereof, Lot DV EXCEPT the West 134 feet thereof, Lot DW EXCEPT the West 134 feet thereof, Lot DX EXCEPT the West 134 feet thereof, Lot DY EXCEPT the West 134 feet thereof, Lot DZ EXCEPT the West 134 feet thereof, Lot EA EXCEPT the West 134 feet thereof, Lot EB EXCEPT the West 134 feet thereof, Lot EC EXCEPT the West 134 feet thereof, Lot ED EXCEPT the West 134 feet thereof, Lot EE EXCEPT the West 134 feet thereof, Lot EF EXCEPT the West 134 feet thereof, Lot EG EXCEPT the West 134 feet thereof, Lot EH EXCEPT the West 134 feet thereof, Lot EI EXCEPT the West 134 feet thereof, Lot EJ EXCEPT the West 134 feet thereof, Lot EK EXCEPT the West 134 feet thereof, Lot EL EXCEPT the West 134 feet thereof, Lot EM EXCEPT the West 134 feet thereof, Lot EN EXCEPT the West 134 feet thereof, Lot EO EXCEPT the West 134 feet thereof, Lot EP EXCEPT the West 134 feet thereof, Lot EQ EXCEPT the West 134 feet thereof, Lot ER EXCEPT the West 134 feet thereof, Lot ES EXCEPT the West 134 feet thereof, Lot ET EXCEPT the West 134 feet thereof, Lot EU EXCEPT the West 134 feet thereof, Lot EV EXCEPT the West 134 feet thereof, Lot EW EXCEPT the West 134 feet thereof, Lot EX EXCEPT the West 134 feet thereof, Lot EY EXCEPT the West 134 feet thereof, Lot EZ EXCEPT the West 134 feet thereof, Lot FA EXCEPT the West 134 feet thereof, Lot FB EXCEPT the West 134 feet thereof, Lot FC EXCEPT the West 134 feet thereof, Lot FD EXCEPT the West 134 feet thereof, Lot FE EXCEPT the West 134 feet thereof, Lot FF EXCEPT the West 134 feet thereof, Lot FG EXCEPT the West 134 feet thereof, Lot FH EXCEPT the West 134 feet thereof, Lot FI EXCEPT the West 134 feet thereof, Lot FJ EXCEPT the West 134 feet thereof, Lot FK EXCEPT the West 134 feet thereof, Lot FL EXCEPT the West 134 feet thereof, Lot FM EXCEPT the West 134 feet thereof, Lot FN EXCEPT the West 134 feet thereof, Lot FO EXCEPT the West 134 feet thereof, Lot FP EXCEPT the West 134 feet thereof, Lot FQ EXCEPT the West 134 feet thereof, Lot FR EXCEPT the West 134 feet thereof, Lot FS EXCEPT the West 134 feet thereof, Lot FT EXCEPT the West 134 feet thereof, Lot FU EXCEPT the West 134 feet thereof, Lot FV EXCEPT the West 134 feet thereof, Lot FW EXCEPT the West 134 feet thereof, Lot FX EXCEPT the West 134 feet thereof, Lot FY EXCEPT the West 134 feet thereof, Lot FZ EXCEPT the West 134 feet thereof, Lot GA EXCEPT the West 134 feet thereof, Lot GB EXCEPT the West 134 feet thereof, Lot GC EXCEPT the West 134 feet thereof, Lot GD EXCEPT the West 134 feet thereof, Lot GE EXCEPT the West 134 feet thereof, Lot GF EXCEPT the West 134 feet thereof, Lot GG EXCEPT the West 134 feet thereof, Lot GH EXCEPT the West 134 feet thereof, Lot GI EXCEPT the West 134 feet thereof, Lot GJ EXCEPT the West 134 feet thereof, Lot GK EXCEPT the West 134 feet thereof, Lot GL EXCEPT the West 134 feet thereof, Lot GM EXCEPT the West 134 feet thereof, Lot GN EXCEPT the West 134 feet thereof, Lot GO EXCEPT the West 134 feet thereof, Lot GP EXCEPT the West 134 feet thereof, Lot GQ EXCEPT the West 134 feet thereof, Lot GR EXCEPT the West 134 feet thereof, Lot GS EXCEPT the West 134 feet thereof, Lot GT EXCEPT the West 134 feet thereof, Lot GU EXCEPT the West 134 feet thereof, Lot GV EXCEPT the West 134 feet thereof, Lot GW EXCEPT the West 134 feet thereof, Lot GX EXCEPT the West 134 feet thereof, Lot GY EXCEPT the West 134 feet thereof, Lot GZ EXCEPT the West 134 feet thereof, Lot HA EXCEPT the West 134 feet thereof, Lot HB EXCEPT the West 134 feet thereof, Lot HC EXCEPT the West 134 feet thereof, Lot HD EXCEPT the West 134 feet thereof, Lot HE EXCEPT the West 134 feet thereof, Lot HF EXCEPT the West 134 feet thereof, Lot HG EXCEPT the West 134 feet thereof, Lot HH EXCEPT the West 134 feet thereof, Lot HI EXCEPT the West 134 feet thereof, Lot HJ EXCEPT the West 134 feet thereof, Lot HK EXCEPT the West 134 feet thereof, Lot HL EXCEPT the West 134 feet thereof, Lot HM EXCEPT the West 134 feet thereof, Lot HN EXCEPT the West 134 feet thereof, Lot HO EXCEPT the West 134 feet thereof, Lot HP EXCEPT the West 134 feet thereof, Lot HQ EXCEPT the West 134 feet thereof, Lot HR EXCEPT the West 134 feet thereof, Lot HS EXCEPT the West 134 feet thereof, Lot HT EXCEPT the West 134 feet thereof, Lot HU EXCEPT the West 134 feet thereof, Lot HV EXCEPT the West 134 feet thereof, Lot HW EXCEPT the West 134 feet thereof, Lot HX EXCEPT the West 134 feet thereof, Lot HY EXCEPT the West 134 feet thereof, Lot HZ EXCEPT the West 134 feet thereof, Lot IA EXCEPT the West 134 feet thereof, Lot IB EXCEPT the West 134 feet thereof, Lot IC EXCEPT the West 134 feet thereof, Lot ID EXCEPT the West 134 feet thereof, Lot IE EXCEPT the West 134 feet thereof, Lot IF EXCEPT the West 134 feet thereof, Lot IG EXCEPT the West 134 feet thereof, Lot IH EXCEPT the West 134 feet thereof, Lot II EXCEPT the West 134 feet thereof, Lot IJ EXCEPT the West 134 feet thereof, Lot IK EXCEPT the West 134 feet thereof, Lot IL EXCEPT the West 134 feet thereof, Lot IM EXCEPT the West 134 feet thereof, Lot IN EXCEPT the West 134 feet thereof, Lot IO EXCEPT the West 134 feet thereof, Lot IP EXCEPT the West 134 feet thereof, Lot IQ EXCEPT the West 134 feet thereof, Lot IR EXCEPT the West 134 feet thereof, Lot IS EXCEPT the West 134 feet thereof, Lot IT EXCEPT the West 134 feet thereof, Lot IU EXCEPT the West 134 feet thereof, Lot IV EXCEPT the West 134 feet thereof, Lot IW EXCEPT the West 134 feet thereof, Lot IX EXCEPT the West 134 feet thereof, Lot IY EXCEPT the West 134 feet thereof, Lot IZ EXCEPT the West 134 feet thereof, Lot JA EXCEPT the West 134 feet thereof, Lot JB EXCEPT the West 134 feet thereof, Lot JC EXCEPT the West 134 feet thereof, Lot JD EXCEPT the West 134 feet thereof, Lot JE EXCEPT the West 134 feet thereof, Lot JF EXCEPT the West 134 feet thereof, Lot JG EXCEPT the West 134 feet thereof, Lot JH EXCEPT the West 134 feet thereof, Lot JI EXCEPT the West 134 feet thereof, Lot JJ EXCEPT the West 134 feet thereof, Lot JK EXCEPT the West 134 feet thereof, Lot JL EXCEPT the West 134 feet thereof, Lot JM EXCEPT the West 134 feet thereof, Lot JN EXCEPT the West 134 feet thereof, Lot JO EXCEPT the West 134 feet thereof, Lot JP EXCEPT the West 134 feet thereof, Lot JQ EXCEPT the West 134 feet thereof, Lot JR EXCEPT the West 134 feet thereof, Lot JS EXCEPT the West 134 feet thereof, Lot JT EXCEPT the West 134 feet thereof, Lot JU EXCEPT the West 134 feet thereof, Lot JV EXCEPT the West 134 feet thereof, Lot JW EXCEPT the West 134 feet thereof, Lot JX EXCEPT the West 134 feet thereof, Lot JY EXCEPT the West 134 feet thereof, Lot JZ EXCEPT the West 134 feet thereof, Lot KA EXCEPT the West 134 feet thereof, Lot KB EXCEPT the West 134 feet thereof, Lot KC EXCEPT the West 134 feet thereof, Lot KD EXCEPT the West 134 feet thereof, Lot KE EXCEPT the West 134 feet thereof, Lot KF EXCEPT the West 134 feet thereof, Lot KG EXCEPT the West 134 feet thereof, Lot KH EXCEPT the West 134 feet thereof, Lot KI EXCEPT the West 134 feet thereof, Lot KL EXCEPT the West 134 feet thereof, Lot KM EXCEPT the West 134 feet thereof, Lot KN EXCEPT the West 134 feet thereof, Lot KO EXCEPT the West 134 feet thereof, Lot KP EXCEPT the West 134 feet thereof, Lot KQ EXCEPT the West 134 feet thereof, Lot KR EXCEPT the West 134 feet thereof, Lot KS EXCEPT the West 134 feet thereof, Lot KT EXCEPT the West 134 feet thereof, Lot KU EXCEPT the West 134 feet thereof, Lot KV EXCEPT the West 134 feet thereof, Lot KW EXCEPT the West 134 feet thereof, Lot KX EXCEPT the West 134 feet thereof, Lot KY EXCEPT the West 134 feet thereof, Lot KZ EXCEPT the West 134 feet thereof, Lot LA EXCEPT the West 134 feet thereof, Lot LB EXCEPT the West 134 feet thereof, Lot LC EXCEPT the West 134 feet thereof, Lot LD EXCEPT the West 134 feet thereof, Lot LE EXCEPT the West 134 feet thereof, Lot LF EXCEPT the West 134 feet thereof, Lot LG EXCEPT the West 134 feet thereof, Lot LH EXCEPT the West 134 feet thereof, Lot LI EXCEPT the West 134 feet thereof, Lot LJ EXCEPT the West 134 feet thereof, Lot LK EXCEPT the West 134 feet thereof, Lot LL EXCEPT the West 134 feet thereof, Lot LM EXCEPT the West 134 feet thereof, Lot LN EXCEPT the West 134 feet thereof, Lot LO EXCEPT the West 134 feet thereof, Lot LP EXCEPT the West 134 feet thereof, Lot LQ EXCEPT the West 134 feet thereof, Lot LR EXCEPT the West 134 feet thereof, Lot LS EXCEPT the West 134 feet thereof, Lot LT EXCEPT the West 134 feet thereof, Lot LU EXCEPT the West 134 feet thereof, Lot LV EXCEPT the West 134 feet thereof, Lot LW EXCEPT the West 134 feet thereof, Lot LX EXCEPT the West 134 feet thereof, Lot LY EXCEPT the West 134 feet thereof, Lot LZ EXCEPT the West 134 feet thereof, Lot MA EXCEPT the West 134 feet thereof, Lot MB EXCEPT the West 134 feet thereof, Lot MC EXCEPT the West 134 feet thereof, Lot MD EXCEPT the West 134 feet thereof, Lot ME EXCEPT the West 134 feet thereof, Lot MF EXCEPT the West 134 feet thereof, Lot MG EXCEPT the West 134 feet thereof, Lot MH EXCEPT the West 134 feet thereof, Lot MI EXCEPT the West 134 feet thereof, Lot MJ EXCEPT the West 134 feet thereof, Lot MK EXCEPT the West 134 feet thereof, Lot ML EXCEPT the West 134 feet thereof, Lot MN EXCEPT the West 134 feet thereof, Lot MO EXCEPT the West 134 feet thereof, Lot MP EXCEPT the West 134 feet thereof, Lot MQ EXCEPT the West 134 feet thereof, Lot MR EXCEPT the West 134 feet thereof, Lot MS EXCEPT the West 134 feet thereof, Lot MT EXCEPT the West 134 feet thereof, Lot MU EXCEPT the West 134 feet thereof, Lot MV EXCEPT the West 134 feet thereof, Lot MW EXCEPT the West 134 feet thereof, Lot MX EXCEPT the West 134 feet thereof, Lot MY EXCEPT the West 134 feet thereof, Lot MZ EXCEPT the West 134 feet thereof, Lot NA EXCEPT the West 134 feet thereof, Lot NB EXCEPT the West 134 feet thereof, Lot NC EXCEPT the West 134 feet thereof, Lot ND EXCEPT the West 134 feet thereof, Lot NE EXCEPT the West 134 feet thereof, Lot NF EXCEPT the West 134 feet thereof, Lot NG EXCEPT the West 134 feet thereof, Lot NH EXCEPT the West 134 feet thereof, Lot NI EXCEPT the West 134 feet thereof, Lot NJ EXCEPT the West 134 feet thereof, Lot NK EXCEPT the West 134 feet thereof, Lot NL EXCEPT the West 134 feet thereof, Lot NM EXCEPT the West 134 feet thereof, Lot NO EXCEPT the West 134 feet thereof, Lot NP EXCEPT the West 134 feet thereof, Lot NQ EXCEPT the West 134 feet thereof, Lot NR EXCEPT the West 134 feet thereof, Lot NS EXCEPT the West 134 feet thereof, Lot NT EXCEPT the West 134 feet thereof, Lot NU EXCEPT the West 134 feet thereof, Lot NV EXCEPT the West 134 feet thereof, Lot NW EXCEPT the West 134 feet thereof, Lot NX EXCEPT the West 134 feet thereof, Lot NY EXCEPT the West 134 feet thereof, Lot NZ EXCEPT the West 134 feet thereof, Lot OA EXCEPT the West 134 feet thereof, Lot OB EXCEPT the West 134 feet thereof, Lot OC EXCEPT the West 134 feet thereof, Lot OD EXCEPT the West 134 feet thereof, Lot OE EXCEPT the West 134 feet thereof, Lot OF EXCEPT the West 134 feet thereof, Lot OG EXCEPT the West 134 feet thereof, Lot OH EXCEPT the West 134 feet thereof, Lot OI EXCEPT the West 134 feet thereof, Lot OJ EXCEPT the West 134 feet thereof, Lot OK EXCEPT the West 134 feet thereof, Lot OL EXCEPT the West 134 feet thereof, Lot OM EXCEPT the West 134 feet thereof, Lot ON EXCEPT the West 134 feet thereof, Lot OO EXCEPT the West 134 feet thereof, Lot OP EXCEPT the West 134 feet thereof, Lot OQ EXCEPT the West 134 feet thereof, Lot OR EXCEPT the West 134 feet thereof, Lot OS EXCEPT the West 134 feet thereof, Lot OT EXCEPT the West 134 feet thereof, Lot OU EXCEPT the West 134 feet thereof, Lot OV EXCEPT the West 134 feet thereof, Lot OW EXCEPT the West 134 feet thereof, Lot OX EXCEPT the West 134 feet thereof, Lot OY EXCEPT the West 134 feet thereof, Lot OZ EXCEPT the West 134 feet thereof, Lot PA EXCEPT the West 134 feet thereof, Lot PB EXCEPT the West 134 feet thereof, Lot PC EXCEPT the West 134 feet thereof, Lot PD EXCEPT the West 134 feet thereof, Lot PE EXCEPT the West 134 feet thereof, Lot PF EXCEPT the West 134 feet thereof, Lot PG EXCEPT the West 134 feet thereof, Lot PH EXCEPT the West 134 feet thereof, Lot PI EXCEPT the West 134 feet thereof, Lot PJ EXCEPT the West 134 feet thereof, Lot PK EXCEPT the West 134 feet thereof, Lot PL EXCEPT the West 134 feet thereof, Lot PM EXCEPT the West 134 feet thereof, Lot PN EXCEPT the West 134 feet thereof, Lot PO EXCEPT the West 134 feet thereof, Lot PP EXCEPT the West 134 feet thereof, Lot PQ EXCEPT the West 134 feet thereof, Lot PR EXCEPT the West 134 feet thereof, Lot PS EXCEPT the West 134 feet thereof, Lot PT EXCEPT the West 134 feet thereof, Lot PU EXCEPT the West 134 feet thereof, Lot PV EXCEPT the West 134 feet thereof, Lot PW EXCEPT the West 134 feet thereof, Lot PX EXCEPT the West 134 feet thereof, Lot PY EXCEPT the West 134 feet thereof, Lot PZ EXCEPT the West 134 feet thereof, Lot QA EXCEPT the West 134 feet thereof, Lot QB EXCEPT the West 134 feet thereof, Lot QC EXCEPT the West 134 feet thereof, Lot QD EXCEPT the West 134 feet thereof, Lot QE EXCEPT the West 134 feet thereof, Lot QF EXCEPT the West 134 feet thereof, Lot QG EXCEPT the West 134 feet thereof, Lot QH EXCEPT the West 134 feet thereof, Lot QI EXCEPT the West 134 feet thereof, Lot QJ EXCEPT the West 134 feet thereof, Lot QK EXCEPT the West 134 feet thereof, Lot QL EXCEPT the West 134 feet thereof, Lot QM EXCEPT the West 134 feet thereof, Lot QN EXCEPT the West 134 feet thereof, Lot QO EXCEPT the West 134 feet thereof, Lot QP EXCEPT the West 134 feet thereof, Lot QQ EXCEPT the West 134 feet thereof, Lot QR EXCEPT the West 134 feet thereof, Lot QS EXCEPT the West 134 feet thereof, Lot QT EXCEPT the West 134 feet thereof, Lot QU EXCEPT the West 134 feet thereof, Lot QV EXCEPT the West 134 feet thereof, Lot QW EXCEPT the West 134 feet thereof, Lot QX EXCEPT the West 134 feet thereof, Lot QY EXCEPT the West 134 feet thereof, Lot QZ EXCEPT the West 134 feet thereof, Lot RA EXCEPT the West 134 feet thereof, Lot RB EXCEPT the West 134 feet thereof, Lot RC EXCEPT the West 134 feet thereof, Lot RD EXCEPT the West 134 feet thereof, Lot RE EXCEPT the West 134 feet thereof, Lot RF EXCEPT the West 134 feet thereof, Lot RG EXCEPT the West 134 feet thereof, Lot RH EXCEPT the West 134 feet thereof, Lot RI EXCEPT the West 134 feet thereof, Lot RJ EXCEPT the West 134 feet thereof, Lot RK EXCEPT the West 134 feet thereof, Lot RL EXCEPT the West 134 feet thereof, Lot RM EXCEPT the West 134 feet thereof, Lot RN EXCEPT the West 134 feet thereof, Lot RO EXCEPT the West 134 feet thereof, Lot RP EXCEPT the West 134 feet thereof, Lot RQ EXCEPT the West 134 feet thereof, Lot RR EXCEPT the West 134 feet thereof, Lot RS EXCEPT the West 134 feet thereof, Lot RT EXCEPT the West 134 feet thereof, Lot RU EXCEPT the West 134 feet thereof, Lot RV EXCEPT the West 134 feet thereof, Lot RW EXCEPT the West 134 feet thereof, Lot RX EXCEPT the West 134 feet thereof, Lot RY EXCEPT the West 134 feet thereof, Lot RZ EXCEPT the West 134 feet thereof, Lot SA EXCEPT the West 134 feet thereof, Lot SB EXCEPT the West 134 feet thereof, Lot SC EXCEPT the West 134 feet thereof, Lot SD EXCEPT the West 134 feet thereof, Lot SE EXCEPT the West 134 feet thereof, Lot SF EXCEPT the West 134 feet thereof, Lot SG EXCEPT the West 134 feet thereof, Lot SH EXCEPT the West 134 feet thereof, Lot SI EXCEPT the West 134 feet thereof, Lot SJ EXCEPT the West 134 feet thereof, Lot SK EXCEPT the West 134 feet thereof, Lot SL EXCEPT the West 134 feet thereof, Lot SM EXCEPT the West 134 feet thereof, Lot SN EXCEPT the West 134 feet thereof, Lot SO EXCEPT the West 134 feet thereof, Lot SP EXCEPT the West 134 feet thereof, Lot SQ EXCEPT the West 134 feet thereof, Lot SR EXCEPT the West 134 feet thereof, Lot SS EXCEPT the West 134 feet thereof, Lot ST EXCEPT the West 134 feet thereof, Lot SU EXCEPT the West 134 feet thereof, Lot SV EXCEPT the West 134 feet thereof, Lot SW EXCEPT the West 134 feet thereof, Lot SX EXCEPT the West 134 feet thereof, Lot SY EXCEPT the West 134 feet thereof, Lot SZ EXCEPT the West 134 feet thereof, Lot TA EXCEPT the West 134 feet thereof, Lot TB EXCEPT the West 134 feet thereof, Lot TC EXCEPT the West 134 feet thereof, Lot TD EXCEPT the West 134 feet thereof, Lot TE EXCEPT the West 134 feet thereof, Lot TF EXCEPT the West 134 feet thereof, Lot TG EXCEPT the West 134 feet thereof, Lot TH EXCEPT the West 134 feet thereof, Lot TI EXCEPT the West 134 feet thereof, Lot TJ EXCEPT the West 134 feet thereof, Lot TK EXCEPT the West 134 feet thereof, Lot TL EXCEPT the West 134 feet thereof, Lot TM EXCEPT the West 134 feet thereof, Lot TN EXCEPT the West 134 feet thereof, Lot TO EXCEPT the West 134 feet thereof, Lot TP EXCEPT the West 134 feet thereof, Lot TQ EXCEPT the West 134 feet thereof, Lot TR EXCEPT the West 134 feet thereof, Lot TS EXCEPT the West 134 feet thereof, Lot TU EXCEPT the West 134 feet thereof, Lot TV EXCEPT the West 134 feet thereof, Lot TW EXCEPT the West 134 feet thereof, Lot TX EXCEPT the West 134 feet thereof, Lot TY EXCEPT the West 134 feet thereof, Lot TZ EXCEPT the West 134 feet thereof, Lot UA EXCEPT the West 134 feet thereof, Lot UB EXCEPT the West 134 feet thereof, Lot UC EXCEPT the West 134 feet thereof, Lot UD EXCEPT the West 134 feet thereof, Lot UE EXCEPT the West 134 feet thereof, Lot UF EXCEPT the West 134 feet thereof, Lot UG EXCEPT the West 134 feet thereof, Lot UH EXCEPT the West 134 feet thereof, Lot UI EXCEPT the West 134 feet thereof, Lot UJ EXCEPT the West 134 feet thereof, Lot UK EXCEPT the West 134 feet thereof, Lot UL EXCEPT the West 134 feet thereof, Lot UM EXCEPT the West 134 feet thereof, Lot UN EXCEPT the West 134 feet thereof, Lot UO EXCEPT the West 134 feet thereof, Lot UP EXCEPT the West 134 feet thereof, Lot UQ EXCEPT the West 134 feet thereof, Lot UR EXCEPT the West 134 feet thereof, Lot US EXCEPT the West 134 feet thereof, Lot UT EXCEPT the West 134 feet thereof, Lot UV EXCEPT the West 134 feet thereof, Lot UW EXCEPT the West 134 feet thereof, Lot UX EXCEPT the West 134 feet thereof, Lot UY EXCEPT the West 134 feet thereof, Lot UZ EXCEPT the West 134 feet thereof, Lot VA EXCEPT the West 134 feet thereof, Lot VB EXCEPT the West 134 feet thereof, Lot VC EXCEPT the West 134 feet thereof, Lot VD EXCEPT the West 134 feet thereof, Lot VE EXCEPT the West 134 feet thereof, Lot VF EXCEPT the West 134 feet thereof, Lot VG EXCEPT the West 134 feet thereof, Lot VH EXCEPT the West 134 feet thereof, Lot VI EXCEPT the West 134 feet thereof, Lot VJ EXCEPT the West 134 feet thereof, Lot VK EXCEPT the West 134 feet thereof, Lot VL EXCEPT the West 134 feet thereof, Lot VM EXCEPT the West 134 feet thereof, Lot VN EXCEPT the West 134 feet thereof, Lot VO EXCEPT the West 134 feet thereof, Lot VP EXCEPT the West 134 feet thereof, Lot VQ EXCEPT the West 134 feet thereof, Lot VR EXCEPT the West 134 feet thereof, Lot VS EXCEPT the West 134 feet thereof, Lot VT EXCEPT the West 134 feet thereof, Lot VU EXCEPT the West 134 feet thereof, Lot VV EXCEPT the West 134 feet thereof, Lot VW EXCEPT the West 134 feet thereof, Lot VX EXCEPT the West 134 feet thereof, Lot VY EXCEPT the West 134 feet thereof, Lot VZ EXCEPT the West 134 feet thereof, Lot WA EXCEPT the West 134 feet thereof, Lot WB EXCEPT the West 134 feet thereof, Lot WC EXCEPT the West 134 feet thereof, Lot WD EXCEPT the West 134 feet thereof, Lot WE EXCEPT the West 134 feet thereof, Lot WF EXCEPT the West 134 feet thereof, Lot WG EXCEPT the West 134 feet thereof, Lot WH EXCEPT the West 134 feet thereof, Lot WI EXCEPT the West 134 feet thereof, Lot WJ EXCEPT the West 134 feet thereof, Lot WK EXCEPT the West 134 feet thereof, Lot WL EXCEPT the West 134 feet thereof, Lot WM EXCEPT the West 134 feet thereof, Lot WN EXCEPT the West 134 feet thereof, Lot WO EXCEPT the West 134 feet thereof, Lot WP EXCEPT the West 134 feet thereof, Lot WQ EXCEPT the West 134 feet thereof, Lot WR EXCEPT the West 134 feet thereof, Lot WS EXCEPT the West 134 feet thereof, Lot WT EXCEPT the West 134 feet thereof, Lot WU EXCEPT the West 134 feet thereof, Lot WV EXCEPT the West 134 feet thereof, Lot WX EXCEPT the West 134 feet thereof, Lot WY EXCEPT the West 134 feet thereof, Lot WZ EXCEPT the West 134 feet thereof, Lot XA EXCEPT the West 134 feet thereof, Lot XB EXCEPT the West 134 feet thereof, Lot XC EXCEPT the West 134 feet thereof, Lot XD EXCEPT the West 134 feet thereof, Lot XE EXCEPT the West 134 feet thereof, Lot XF EXCEPT the West 134 feet thereof, Lot XG EXCEPT the West 134 feet thereof, Lot XH EXCEPT the West 134 feet thereof, Lot XI EXCEPT the West 134 feet thereof, Lot XJ EXCEPT the West 134 feet thereof, Lot XK EXCEPT the West 134 feet thereof, Lot XL EXCEPT the West 134 feet thereof, Lot XM EXCEPT the West 134 feet thereof, Lot XN EXCEPT the West 134 feet thereof, Lot XO EXCEPT the West 134 feet thereof, Lot XP EXCEPT the West 134 feet thereof, Lot XQ EXCEPT the West 134 feet thereof, Lot XR EXCEPT the West 134 feet thereof, Lot XS EXCEPT the West 134 feet thereof, Lot XT EXCEPT the West 134 feet thereof, Lot XU EXCEPT the West 134 feet thereof, Lot XV EXCEPT the West 134 feet thereof, Lot XW EXCEPT the West 134 feet thereof, Lot XX EXCEPT the West 134 feet thereof, Lot XY EXCEPT the West 134 feet thereof, Lot XZ EXCEPT the West 134 feet thereof, Lot YA EXCEPT the West 134 feet thereof, Lot YB EXCEPT the West 134 feet thereof, Lot YC EXCEPT the West 134 feet thereof, Lot YD EXCEPT the West 134 feet thereof, Lot YE EXCEPT the West 134 feet thereof, Lot YF EXCEPT the West 134 feet thereof, Lot YG EXCEPT the West 134 feet thereof, Lot YH EXCEPT the West 134 feet thereof, Lot YI EXCEPT the West 134 feet thereof, Lot YJ EXCEPT the West 134 feet thereof, Lot YK EXCEPT the West 134 feet thereof, Lot YL EXCEPT the West 134 feet thereof, Lot YM EXCEPT the West 134 feet thereof, Lot YN EXCEPT the West 134 feet thereof, Lot YO EXCEPT the West 134 feet thereof, Lot YP EXCEPT the West 134 feet thereof, Lot YQ EXCEPT the West 134 feet thereof, Lot YR EXCEPT the West 134 feet thereof, Lot YS EXCEPT the West 134 feet thereof, Lot YT EXCEPT the West 134 feet thereof, Lot YU EXCEPT the West 134 feet thereof, Lot YV EXCEPT the West 134 feet thereof, Lot YW EXCEPT the West 134 feet thereof, Lot YX EXCEPT the West 134 feet thereof, Lot YY EXCEPT the West 134 feet thereof, Lot YZ EXCEPT the West 134 feet thereof, Lot ZA EXCEPT the West 134 feet thereof, Lot ZB EXCEPT the West 134 feet thereof, Lot ZC EXCEPT the West 134 feet thereof, Lot ZD EXCEPT the West 134 feet thereof, Lot ZE EXCEPT the West 134 feet thereof, Lot ZF EXCEPT the West 134 feet thereof, Lot ZG EXCEPT the West 134 feet thereof, Lot ZH EXCEPT the West 134 feet thereof, Lot ZI EXCEPT the West 134 feet thereof, Lot ZJ EXCEPT the West 134 feet thereof, Lot ZK EXCEPT the West 134 feet thereof, Lot ZL EXCEPT the West 134 feet thereof, Lot ZM EXCEPT the West 134 feet thereof, Lot ZN EXCEPT the West 134 feet thereof, Lot ZO EXCEPT the West 134 feet thereof, Lot ZP EXCEPT the West 134 feet thereof, Lot ZQ EXCEPT the West 134 feet thereof, Lot ZR EXCEPT the West 134 feet thereof, Lot ZS EXCEPT the West 134 feet thereof, Lot ZT EXCEPT the West 134 feet thereof, Lot ZU EXCEPT the West 134 feet thereof,



LYNHODD SHOPPING CENTER

DOWNTOWN ON THE MALL

# ALEXANDER'S

## Klunky Heel Shoe

Two tone  
1½ inch heel  
Goodyear welt  
\$17.00 to \$20.95

## Two Tone Shoe

by Weinbrenner  
Tan & blue  
Tan & brown  
Tan & burgundy  
\$17.00

ALEXANDER'S

# Men's Stores Of Today



FAMILY CIRCUS

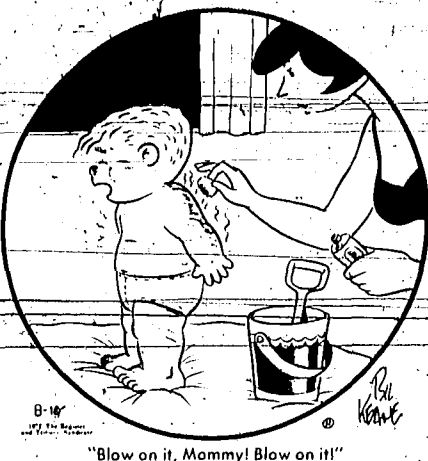

"Blow on it, Mommy! Blow on it!"

FORECAST FOR FRIDAY, AUGUST 11, 1972

# CARROLL RIGHTER'S HOROSCOPE

from the Carroll Righter Institute

**GENERAL TENDENCIES:** The delays now taking place are for a very good reason so whatever projects or work you have in mind can be better accomplished by the extra time afforded you. The lessons you learn today also can stand you in good stead for a long time to come.

**ARIES (Mar. 21 to Apr. 19)** Although your work may be frustrating today, don't let it get you down. Persevere and you still can gain your objective. What you need is the proper rest. Avoid one who gossips.

**TAURUS (Apr. 20 to May 20)** You would like to handle a financial affair today, but it would be better to concentrate on the personal instead. Try to have better rapport with the one you love.

**GEMINI (May 21 to June 21)** Get away from family worries and go to the amusements you enjoy, then return to them with renewed vigor. You are able to outwitted the right people and make headway in social life.

**MOON CHILDREN (June 22 to July 21)** A good day to have dental or other professional work done, so make an appointment early and stop worrying. Attend the social this evening and dress in excellent style.

**LEO (July 22 to Aug. 21)** Contact logical thinking persons you know and get the advice you want. Be sure the advice you receive is not misleading. Show more devotion to mate tonight for mutual harmony.

**VIRGO (Aug. 22 to Sept. 22)** It is wise to get a health checkup before you delve into civic work you have to do. Plan your activities for the future much more wisely. Don't scatter your energies haphazardly.

**LIBRA (Sept. 23 to Oct. 22)** Make plans that will help you operate on a more modern theme and thereby derive greater benefits. Await a better time to take care of personal anxieties. You're too emotional right now.

**SCORPIO (Oct. 23 to Nov. 21)** Concentrate on gaining personal aims now and find the right friends who can help you. Sidestep advisers who are cold and calculating right now. Don't rely too much on your intuition.

**SAGITTARIUS (Nov. 22 to Dec. 21)** Not a good day to confer with higher-up who is in a most irritable mood, but fine for discussing matters with an associate. Your intuitive faculties are working well. Rely on them.

**CAPRICORN (Dec. 22 to Jan. 20)** Overwork would gain nothing now except frustration. Making new contacts of worth is your best bet. Put a little more punch in your regular activities and gain far better results.

**AQUARIUS (Jan. 21 to Feb. 19)** An associate can be very amusing now, so sidestep obligations that are not too important and have fun. There are facets to your capabilities that have not yet been tapped.

**PISCES (Feb. 20 to Mar. 20)** There could be some changes in your personal and business life today, but it is for the best. You can easily be more sure of yourself now than you have for some time. Relax tonight.

**IF YOUR CHILD IS BORN TODAY**—he or she will be one of those young people who early in life shows a definite fastidiousness that increases with maturity. As parents, you should teach to keep an eye on the goal and not to be too engrossed in details. Then this becomes a very successful life. Art, fashion, music are fine here.

"The Stars impel, they do not compel." What you make of your life is life is largely up to YOU!

## GASOLINE ALLEY

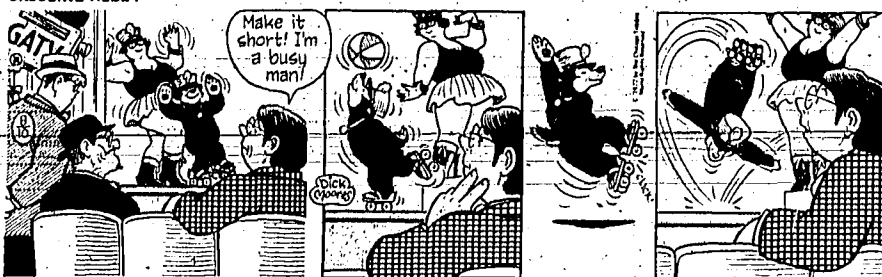

'LIL ABNER

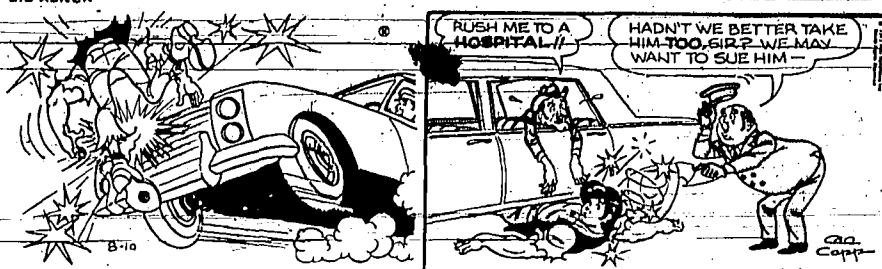

WIZARD OF ID



KERRY DRAKE

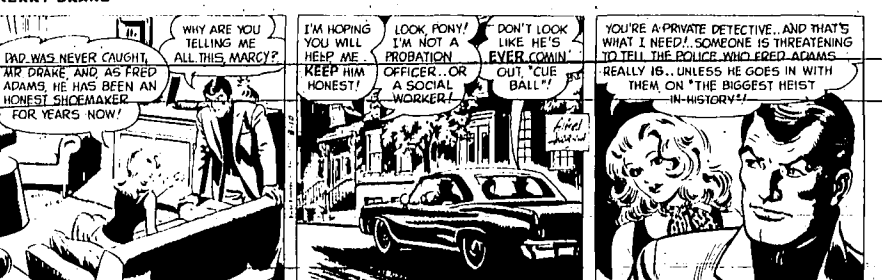

WINTHROP



ALLEY OOP

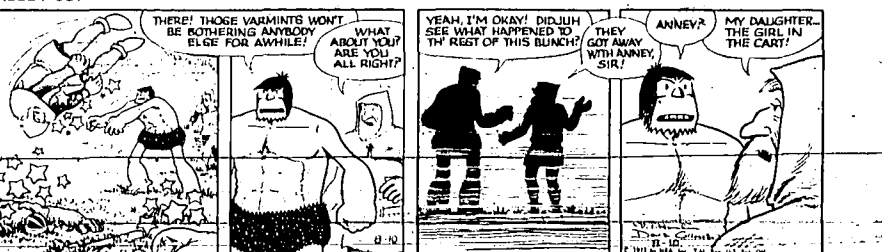

THE BORN LOSER

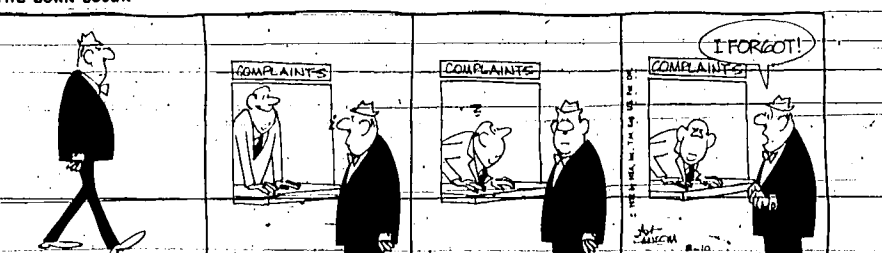

SHORT RIBS



REX MORGAN



## L. M. BOYD

# The Secretary Is Dangerous



A man's wife, doctor, minister, lawyer, these can't be made to testify against him. In some states, in some cases. But how about his private secretary? Her confidential savvy could make her a most damaging witness. But she can be compelled to tell all. Some students of the law say a disenchanted amanuensis, therefore, can be the most dangerous woman in a fellow's life.

spread that hand with the trump on the right.

**FAT**  
In abandoning a sinking ship, men and children should go into the lifeboats first, women last. Such is the contention of a British Royal Navy doctor. "Women," he says, "are better insulated against the cold water by an extra layer of fatty tissue." Interesting. Lady liberationists have listed of late numerous superior characteristics. But I've yet to hear them talk overmuch about fatty tissue. Too modest, maybe.

**YOUNG LADY**, your nylon stockings will last longer, if you don't wear the same pair two days in a row. Experts say the stretched threads do better with every second day off to relax.

**THE SOVIET UNION'S** publishing monopoly has printed up a lot of "how to" manuals, but none so successful as its recent party-line brochure on sex. First printing sold out in three hours.

**CLIENT** asks why so many French youngsters have the same first names. They do, true. Government of France intermittently puts out a list of suggested names for babies. Nobody has to pick from that list. But most couples do, anyway.

**IT WAS** exactly 100 years ago, bear in mind, that some mechanical genius invented the world's first automatic doughnut hole cutter. Exceedingly important, that. The doughnut didn't really take hold, you know, until it was edited in the middle.

**BRIDGE PLAYERS**, please note: It's not just the custom but the rule under the International Code on Bridge that the dummy must always

Address mail to L. M. Boyd, P. O. Box 17076, Fort Worth, TX 76102.  
Copyright 1972 L. M. Boyd

## Artists

ACROSS		45 Pacific turnpike	46 With saw	51 Venetian painter	54 French designer	55 Mistakes	56 Church vestments	57 Cuddle up
1 American portrait painter	7 French landscapist	13 Ship clerk	14 Citrus fruit	15 Slip away	16 Team	17 State (ab.)	18 Mower's vehicle	20 Before
21 Holizera	25 Depressing	26 Longs	27 Bellowing	33 Summer	34 Zoroastrian	35 Coronet	36 Coast part	38 Herdman
39 Humiliate	41 Italian goddess	44 Varangians	45 Pacific turnpike	46 With saw	51 Venetian painter	54 French designer	55 Mistakes	56 Church vestments
DOWN		1 Hared	2 Bulrush	3 Stream in U.S.S.R.	4 Viper	5 Point of view	6 Actress, Claire --	7 English painter, realist
8 Epoch	9 National Academy of Sciences (ab.)	10 Cup of tea	11 Russian name	12 Anatomical	13 Heron	14 Artificial	15 Land measure (var.)	16 Humbled
17 Obtain from	18 Kind of test	19 Juvenal's forte	20 Envoiates	21 Kind of test	22 Greater quantity	23 Highway	24 Nardol (ols.)	25 Astrak
26 Herons	27 Herons	28 Artificial	29 Land measure (var.)	30 Humbled	31 Obtain from	32 Kind of test	33 Juvenal's forte	34 Envoiates
35 Kind of test	36 Greater quantity	37 Highway	38 Nardol (ols.)	39 Astrak	40 Herons	41 Artificial	42 Land measure (var.)	43 Humbled
44 Obtain from	45 Kind of test	46 Juvenal's forte	47 Envoiates	48 Kind of test	49 Greater quantity	50 Highway	51 Nardol (ols.)	52 Astrak
53 Herons	54 Herons	55 Artificial	56 Land measure (var.)	57 Humbled	58 Obtain from	59 Kind of test	60 Juvenal's forte	61 Envoiates
62 Kind of test	63 Greater quantity	64 Highway	65 Nardol (ols.)	66 Astrak	67 Herons	68 Artificial	69 Land measure (var.)	70 Humbled
71 Obtain from	72 Kind of test	73 Juvenal's forte	74 Envoiates	75 Kind of test	76 Greater quantity	77 Highway	78 Nardol (ols.)	79 Astrak
80 Herons	81 Herons	82 Artificial	83 Land measure (var.)	84 Humbled	85 Obtain from	86 Kind of test	87 Juvenal's forte	88 Envoiates
89 Kind of test	90 Greater quantity	91 Highway	92 Nardol (ols.)	93 Astrak	94 Herons	95 Artificial	96 Land measure (var.)	97 Humbled
98 Obtain from	99 Kind of test	100 Juvenal's forte	101 Envoiates	102 Kind of test	103 Greater quantity	104 Highway	105 Nardol (ols.)	106 Astrak

1	2	3	4	5	6	7	8	9	10	11	12
13						14					
15						16					
17					18	19			20		
			21	22			23	24			
25	26	27				28			29	30	31
32						33					
34						35					
36					37	38					
			39			40					
41	42	43			44				45	46	47
48					49	50		51	52	53	
54								55			
56								57			
											10

(NEWSPAPER ENTERPRISES ASSN.)

## FUNNY BUSINESS

By Roger Bollen

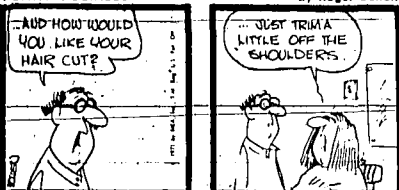

## OUT OUR WAY



REX MORGAN



## MAJOR UNABLE



# Schedule set for Camas County fair

**FAIRFIELD**—A full slate of activities is planned for the final two days of the Camas County 4-H Fair, Livestock Show and Celebration.

Saturday there will be livestock showing and judging in the morning and livestock sale and awards in the afternoon.

After the sale there will be a Pony League baseball game with the players challenging their fathers.

At 4:30 a man and wife horse shoe contest will be held just west of the telephone office. There will also be a tug-of-war through the water hose with the "clean shaven" standing the "long beards."

Bruce Thompson and The

Rondevaons will play for the dance at the American Legion Hall, starting at 9 p.m. Saturday.

The chamber of commerce will have a breakfast from 7 a.m. to 11 Sunday at the American Legion Hall. The singles, horseshoe, double elimination will begin west of the telephone office at noon.

At 12:30 Sunday afternoon the street races will start on the high school lawn and main street. The greased pig contest begins at 1:30. A greased pole climb will be held at 2:30 west of the horseshoe pits. In the same area at 2:30 there will be three divisions of the log bucking contest.

The pig eating contest begins at 3 p.m. at the Legion Hall area or near the firehouse. Arm wrestling will take place on the lawn south of the firehouse at 3:30. The beard growing contest will be conducted at 4 p.m. Sometime during the afternoon the final Tug-of-war will also be held.

The American Legion Auxiliary will have a hamburger stand open at the courthouse Saturday and Sunday.

Friday evening, Saturday and Sunday the Teen Club will have concessions on the east side of the Legion Hall. A small carnival will also be in operation for the club.

## Jobs of Interest Male & Female

**MAN OR WOMAN**  
RESIDING IN KIMBERLY - HANSEN AREA  
FOR MOTOR-CARRIER ROUTE  
INTERESTED PERSONS CALL  
**TIMES-NEWS CIRCULATION DEPARTMENT**  
733-0931

## Lost & Found

LOST: One fish basket with files and reels at Lakeview Lake, Sunday. REWARD \$40.00.

LOST FEMALE dog, 7 months old. Yellow in color, lost on 435 6th Avenue North. Cross between Pit Bull and Jack-o'-Lantern. Answers to the name of P.P. 733-3978 REWARD!!

**People Reacher**  
ADS  
Will Brighten Your LIFE  
733-0931

## Personals

Lose weight and inches the easy way. Rent: Wallon Bell Vibrators. Speed Bikes, Acton Cycles and Massage Rollers at Banner Furniture 733-1421.

THE LOST AND FOUND AUGUST 10 1013 Church of the Nazarene.

HOKY carpet sweeper representative and Desiro products sales, Hazel Natus, 733-5626.

ALCOHOLICS Anonymous: Twin Falls Courthouse, Wednesday at 8:00 p.m. 1541 1st Floor. Telephone, 130 7th Avenue East, Tuesday and Sunday, 8:00 p.m. Phone 733-9762.

PRIVATE Investigator - 24 Hour Service. All confidential. Phone 733-6431 - night 733-5773.

MAGIC VALLEY Massage - BACKACHE - Leg Massage - 201 Locust 733-1627 - 9 a.m. - 7 p.m.

TRY OUR Corn Beet and Pumpkin sandwiches - with a glass of beer in a frosty glass.

## THE COVE

494 Addison West

## Jobs of Interest Male & Female

WANTED: BRUSH-Needs sales and delivery help. Phone 734-1876 for interview. \$1.60 per hour salary.

PART TIME JOBS evenings and Saturdays. Available immediately. Apply 1112 Friday August 11th at the Employment Office Mr. Gogon.

Cook's waitresses, dishwashers needed at new Texaco Truck Stop. Program, 1541 1st Floor. Also experienced applicants for service. Apply now. Call 733-9922.

IDAHO'S OLDEST hearing aid and hearing center. Located in Magic Valley and Eastern Idaho for mature salesmen. Good earnings. We train and furnish management and above average salary. Apply for appointment for interview.

NEED IMMEDIATE resident in Burley. The area to be developed. Reply to Box 676.

VOCATIONAL INSTRUCTORS NEEDED. In the field of farm tractor diesel mechanics. Excellent benefits. Retirement. 8 years of Dealership Experience Required.

No Degree Necessary. Contact: Clayton Hudson, Idaho State University, Pocatello, Idaho 216-2661. After 5 p.m. 237-3809.

WANTED: NON-UNION Journeymen Blumbers. Permanent year round job. Available immediately. Contact: Bud 733-4665.

BOOKKEEPER. A truck driver, mobile home set up man. 733-5217.

RETIRED COUPLE with mobile home to help in new mobile home park. Earn over \$1000.00 per month. Contact: Bob Willis, 734-4411.

MANAGER TRAINEE NEEDED. Call City Finance Company for appointment 733-1804.

PERSONNEL SERVICE of Magic Valley, 424 Blue Lakes North, phone 733-5562.

MAN TO WORK in service station. Year round work. 5 day week. Top wages for right man. Apply in person. See Orville Clark at United Oil Company, Kimberly.

WANTED: Carpenter or carpenter trainee. Bunt area. Pay commensurate with experience. Call 736-4912 after 6:00 p.m.

NEED MEN with truck driving and mechanical ability. Experience preferred but not required. Apply 98 Freeway Avenue, 733-2580 or 734-2647 after 6:00 p.m.

SALES PERSONNEL NEEDED. TO work in the Twin Falls - Mountain Home area. Requires experience in sales of sprinkler irrigation systems and pumps. Prefer someone with experience in sales of Pivot systems.

CONTACT: ROLAND BARTON  
PARMA WATER-LIFTER CO.  
BOX 248 PARMA, IDAHO 83460  
Phone 722-5121

11 Salesmen or Saleswomen

11 Salesmen or Saleswomen

11 Salesmen or Saleswomen

11 Salesmen or Saleswomen

11 Salesmen or Saleswomen

11 Salesmen or Saleswomen

11 Salesmen or Saleswomen

11 Salesmen or Saleswomen

11 Salesmen or Saleswomen

11 Salesmen or Saleswomen

11 Salesmen or Saleswomen

11 Salesmen or Saleswomen

11 Salesmen or Saleswomen

11 Salesmen or Saleswomen

11 Salesmen or Saleswomen

11 Salesmen or Saleswomen

11 Salesmen or Saleswomen

11 Salesmen or Saleswomen

## Jobs of Interest Male & Female

**MAN OR WOMAN**  
RESIDING IN KIMBERLY - HANSEN AREA  
FOR MOTOR-CARRIER ROUTE  
INTERESTED PERSONS CALL  
**TIMES-NEWS CIRCULATION DEPARTMENT**  
733-0931

## Male Help

WANT A STEADY dependable man for year round job. This requires a married man with at least a high school education. Fringe benefits include vacation, health insurance and sick pay. Try National Laundry.

JOURNEYMAN BODY and fender man. Must be good and have own hand tools. 536-2965.

MARRIED MAN FOR shop work. Must have line installation and light shop work. Phone 733-2045. Call for appointment.

WANTED: Experienced auto parts man. Write or inquire at Jerome Auto Supply, Jerome, Idaho.

## Female Help

EXPERIENCED WAITRESS. Apply to person, full or part time. (Rogers) Hotel Restaurant.

KETCHUM SUN VALLEY. Licensed and bonded. Salary with some bookkeeping. Salary open, excellent benefits. Send resume to S.O.U.S. Inc. Box 187 Sun Valley, Idaho.

WANTED: LADY to live in, do general housework and take care of baby. 734-3871.

RECEPTIONIST BOOKKEEPER in Animal Clinic. Must like animals. Some medical knowledge. Training helpful. Phone 733-0637.

RN's & LPN's & AIDs: New young progressive management of geriatric care centers in Gooding and Pocatello. Salary commensurate with ability and experience. Send resume to J & P Enterprises, Inc. Skyview & Hazelwood Manor in Twin Falls. Green Acres Terrace in Gooding. Call John Knutson, or Brent Brockmeyer, 424 Blue Lakes North, office at 600 Filer West, Twin Falls.

WANTED: full time maid. Experienced preferred. Apply in person. 400 330 Alvin Avenue South.

WANTED: Out of school girl for daytime car hostess at AW Rootbeer Drive In. Call for appointment. 733-3451.

JAFRA SKIN Care Products consultant for Twin Falls, and Magic Valley area. Unique, new food product cosmetics. Excellent salary and benefits. Call Carol Berkstad, 424 Blue Lakes North, office at 600 Filer West, Twin Falls.

NEED FULL time maid. Apply in person. Dunes Motel, 447 Addison Avenue West.

GIRL TO WORK in service station. 40 hour week. \$1.60 per hour. See Orville Clark at United Oil Company, Kimberly Road.

11 Salesmen or Saleswomen

EARN EXCELLENT commissions selling American new home appliances direct to housewives. Allen Water Purifier. Spring fresh water. Call for literature. Contact: wholesale distributor, Jerry L. Hill, 620 Vista Avenue, Boise, Idaho 83721.

ROUTE 4 SALESMAN

DUE to expansion in the local area we have an immediate opening for a reliable man looking for the security of steady employment with a guaranteed \$5000 a year.

QUALIFICATION A MUST: -Be a Self Starter. -Have a good employment record. -Sales experience helpful but not necessary.

WEEK OFFER: -Starting salary up to \$125 per week. -5 day week. -Established route. -Up to 2 weeks vacation 1st year. -All fringe benefits, including medical and dental. -We furnish vehicle and all expenses. Send resume to Jewell Co., Inc., 915 Delmar Drive, Twin Falls, Idaho.

12 Baby Sitters - Child Care

TEACHER in Wendell now area. needs babysitter for 3 children immediately. 837-4889.

INVESTMENT OPPORTUNITIES

3 apartment complex with new building, wiring and heating system. Main floor has 4 bedrooms, 2 1/2 baths, utility room, laundry, and a full one bedroom furnished apartment. Price at \$60,000.

4 apartment complex. Mostly furnished. Very good condition throughout. Has one bedroom apartment with 1 1/2 baths and 3 one bedroom apartments. Priced at \$60,000.

For more detailed information and appointment to see, call TAYLOR AGENCY.

Member of Twin Falls. Donald Taylor, Broker, 734-5288. Mason Smith, 734-4955. Virgil Wilson, 734-4137.

13 Situations Wanted

WILL DO sewing and ironing in my home. Sewing of all kinds. Call 734-4798.

11 Salesmen or Saleswomen

11 Salesmen or Saleswomen

11 Salesmen or Saleswomen

11 Salesmen or Saleswomen

11 Salesmen or Saleswomen

11 Salesmen or Saleswomen

11 Salesmen or Saleswomen

11 Salesmen or Saleswomen

11 Salesmen or Saleswomen

11 Salesmen or Saleswomen

11 Salesmen or Saleswomen

11 Salesmen or Saleswomen

11 Salesmen or Saleswomen

11 Salesmen or Saleswomen

11 Salesmen or Saleswomen

11 Salesmen or Saleswomen

11 Salesmen or Saleswomen

11 Salesmen or Saleswomen

11 Salesmen or Saleswomen

11 Salesmen or Saleswomen

11 Salesmen or Saleswomen

11 Salesmen or Saleswomen

## Situations Wanted

BACKHOE SERVICE, call 733-9340.

ROTO-TILING and blade work. No job too large or small. Give us a call. Davey Bligh, 733-2492.

WIDOW DESIRES housekeeping on farm - city. Longview, Idaho. Phone 733-2492.

WIDOW DESIRES housekeeping on farm - city. Longview, Idaho. Phone 733-2492.

WIDOW DESIRES housekeeping on farm - city. Longview, Idaho. Phone 733-2492.

WIDOW DESIRES housekeeping on farm - city. Longview, Idaho. Phone 733-2492.

WIDOW DESIRES housekeeping on farm - city. Longview, Idaho. Phone 733-2492.

WIDOW DESIRES housekeeping on farm - city. Longview, Idaho. Phone 733-2492.

WIDOW DESIRES housekeeping on farm - city. Longview, Idaho. Phone 733-2492.

WIDOW DESIRES housekeeping on farm - city. Longview, Idaho. Phone 733-2492.

WIDOW DESIRES housekeeping on farm - city. Longview, Idaho. Phone 733-2492.

WIDOW DESIRES housekeeping on farm - city. Longview, Idaho. Phone 733-2492.

WIDOW DESIRES housekeeping on farm - city. Longview, Idaho. Phone 733-2492.

WIDOW DESIRES housekeeping on farm - city. Longview, Idaho. Phone 733-2492.

WIDOW DESIRES housekeeping on farm - city. Longview, Idaho. Phone 733-2492.

WIDOW DESIRES housekeeping on farm - city. Longview, Idaho. Phone 733-2492.

WIDOW DESIRES housekeeping on farm - city. Longview, Idaho. Phone 733-2492.

WIDOW DESIRES housekeeping on farm - city. Longview, Idaho. Phone 733-2492.

WIDOW DESIRES housekeeping on farm - city. Longview, Idaho. Phone 733-2492.

WIDOW DESIRES housekeeping on farm - city. Longview, Idaho. Phone 733-2492.

WIDOW DESIRES housekeeping on farm - city. Longview, Idaho. Phone 733-2492.

WIDOW DESIRES housekeeping on farm - city. Longview, Idaho. Phone 733-2492.

WIDOW DESIRES housekeeping on farm - city. Longview, Idaho. Phone 733-2492.

WIDOW DESIRES housekeeping on farm - city. Longview, Idaho. Phone 733-2492.

WIDOW DESIRES housekeeping on farm - city. Longview, Idaho. Phone 733-2492.

WIDOW DESIRES housekeeping on farm - city. Longview, Idaho. Phone 733-2492.

WIDOW DESIRES housekeeping on farm - city. Longview, Idaho. Phone 733-2492.

WIDOW DESIRES housekeeping on farm - city. Longview, Idaho. Phone 733-2492.

WIDOW DESIRES housekeeping on farm - city. Longview, Idaho. Phone 733-2492.

WIDOW DESIRES housekeeping on farm - city. Longview, Idaho. Phone 733-2492.

WIDOW DESIRES housekeeping on farm - city. Longview, Idaho. Phone 733-2492.

WIDOW DESIRES housekeeping on farm - city. Longview, Idaho. Phone 733-2492.

WIDOW DESIRES housekeeping on farm - city. Longview, Idaho. Phone 733-2492.

WIDOW DESIRES housekeeping on farm - city. Longview, Idaho. Phone 733-2492.

WIDOW DESIRES housekeeping on farm - city. Longview, Idaho. Phone 733-2492.

WIDOW DESIRES housekeeping on farm - city. Longview, Idaho. Phone 733-2492.

WIDOW DESIRES housekeeping on farm - city. Longview, Idaho. Phone 733-2492.

WIDOW DESIRES housekeeping on farm - city. Longview, Idaho. Phone 733-2492.

WIDOW DESIRES housekeeping on farm - city. Longview, Idaho. Phone 733-2492.

WIDOW DESIRES housekeeping on farm - city. Longview, Idaho. Phone 733-2492.

WIDOW DESIRES housekeeping on farm - city. Longview, Idaho. Phone 733-2492.

WIDOW DESIRES housekeeping on farm - city. Longview, Idaho. Phone 733-2492.

WIDOW DESIRES housekeeping on farm - city. Longview, Idaho. Phone 733-2492.

WIDOW DESIRES housekeeping on farm - city. Longview, Idaho. Phone 733-2492.

WIDOW DESIRES housekeeping on farm - city. Longview, Idaho. Phone 733-2492.

WIDOW DESIRES housekeeping on farm - city. Longview, Idaho. Phone 733-2492.

WIDOW DESIRES housekeeping on farm - city. Longview, Idaho. Phone 733-2492.

WIDOW DESIRES housekeeping on farm - city. Longview, Idaho. Phone 733-2492.

WIDOW DESIRES housekeeping on farm - city. Longview, Idaho. Phone 733-2492.

WIDOW DESIRES housekeeping on farm - city. Longview, Idaho. Phone 733-2492.

WIDOW DESIRES housekeeping on farm - city. Longview, Idaho. Phone 733-2492.

WIDOW DESIRES housekeeping on farm - city. Longview, Idaho. Phone 733-2492.

WIDOW DESIRES housekeeping on farm - city. Longview, Idaho. Phone 733-2492.

WIDOW DESIRES housekeeping on farm - city. Longview, Idaho. Phone 733-2492.

WIDOW DESIRES housekeeping on farm - city. Longview, Idaho. Phone 733-2492.

WIDOW DESIRES housekeeping on farm - city. Longview, Idaho. Phone 733-2492.

WIDOW DESIRES housekeeping on farm - city. Longview, Idaho. Phone 733-2492.

WIDOW DESIRES housekeeping on farm - city. Longview, Idaho. Phone 733-2492.

WIDOW DESIRES housekeeping on farm - city. Longview, Idaho. Phone 733-2492.

## Thursday, August 10, 1972 Times-News, Twin Falls, Idaho 19

## Money to Loan

LOOKING FOR A LARGE LOAN? Ask about our Homeowners program. G.A.C. Finance, 140 1st Street East, Twin Falls, 733-1006.

WE HAVE NEW 3 bedroom homes for low and middle income families. Call G.A.C. Finance, 140 1st Street East, Twin Falls, 733-1006.

FOR SALE: Duplex, close to high school and shopping center. Phone 733-9971.

COUNTRY HOUSE 6 miles east of Twin Falls, 1127 sq. ft. Newly decorated. 2 bedrooms, bath, kitchen, living room, dining room, utility - or - another bedroom. Garden plot on about 2 1/2 acres. Or about 1 acre to include 16' x 30' combination garage and small livestock building. Or on about 1 1/2 acres. Call 733-4671.

FOR SALE BY OWNER: 3 bedroom brick, new carpet and drapes. Fenced, back yard, garage. Excellent location. Call 733-4671.

FOR SALE: 1/2 acre with home. 1400 sq. ft. West Hwy. 733-9971.

FOR SALE BY OWNER: 3 bedroom brick, new carpet and drapes. Fenced, back yard, garage. Excellent location. Call 733-4671.

FOR SALE: 1/2 acre with home. 1400 sq. ft. West Hwy. 733-9971.

FOR SALE BY OWNER: 3 bedroom brick, new carpet and drapes. Fenced, back yard, garage. Excellent location. Call 733-4671.

FOR SALE: 1/2 acre with home. 1400 sq. ft. West Hwy. 733-9971.

FOR SALE BY OWNER: 3 bedroom brick, new carpet and drapes. Fenced, back yard, garage. Excellent location. Call 733-4671.

FOR SALE: 1/2 acre with home. 1400 sq. ft. West Hwy. 733-9971.

FOR SALE BY OWNER: 3 bedroom brick, new carpet and drapes. Fenced, back yard, garage. Excellent location. Call 733-4671.

FOR SALE: 1/2 acre with home. 1400 sq. ft. West Hwy. 733-9971.

FOR SALE BY OWNER: 3 bedroom brick, new carpet and drapes. Fenced, back yard, garage. Excellent location. Call 733-4671.

FOR SALE: 1/2 acre with home. 1400 sq. ft. West Hwy. 733-9971.

FOR SALE BY OWNER: 3 bedroom brick, new carpet and drapes. Fenced, back yard, garage. Excellent location. Call 733-4671.









# GUARANTEED RESULTS

FOR AS LITTLE AS **70¢ PER DAY** Your Items May Be Placed For Sale With A Money Back Guarantee

PRIVATE PARTY ADS ONLY  
REAL ESTATE EXCLUDED  
733-8931

or 543-4648 in Butte or Coeur d'Alene, 678-2552 in Burley.  
Rupert, Idaho; 536-2535 in Wendell.  
Gooding, Hagerman or Jerome, 326-5375 in Hollister.  
Rogerson or Jackson, Nevada

## Import—Sports Cars

1963 VOLKSWAGEN BUS, rebuilt  
1953 horse engine, gas heater, new  
paint. 734-5511 before 6.

## Jeep—4 Wheel Drives

JEEP, LOW hood style, V8, roll bar,  
2 gas tanks, top, excellent  
condition. \$800. 837-4915.

BRAND NEW 1972 Toyota land  
cruiser station wagon, \$2500. 776-  
3812 Kelchum.

1963 GMC 4 wheel drive pickup, new  
tires, good condition. \$995. Phone  
868-2477.

1970 BRONCO 307, 16,000 actual  
miles. Must see to appreciate. 734-  
4853.

## Autos For Sale

1960 CHEVROLET IMPALA, V8,  
283, standard, 4 door, good  
condition, good rubber, 1619  
Highland Avenue East.

## Autos For Sale

FOR SALE: 1966 Fairlane  
convertible, nice car. For  
information call 734-2131.

1977 CAMARO, orange with black  
vinyl top, mag wheels, standard  
shift, power steering, radio, 6,000  
miles. \$32,000. Call 734-5427 after 6.

READY TO RESTORE, 1937  
Studebaker—Dicatator—Excellent  
body and runs good. 423-4205.

1968 DODGE CORONET RT,  
chrome wheels, 440 magnum, 3  
speed automatic, power steering.  
Very good condition. Call 543-5847.

FOR SALE: 1955 Ford Sedan, \$100  
1952 Chevrolet Sedan, \$50. Call 734-  
3055.

1964 DODGE V8, automatic  
transmission. Phone 423-5711.

FOR SALE: 1965 Oldsmobile 442  
New engine and safety inspection.  
Will take high offer or \$550. See at  
338 Blue Lakes. Phone 733-4157,  
after 5 p.m.

## Autos For Sale

1972 FORD 3/4 ton pickup with air  
conditioning. Mileage under 4,000.  
Phone 734-2861.

FOR SALE: 1970 Chevrolet Traveler,  
oil, Automatic—power, steering,  
power brakes, air conditioning,  
excellent condition. Phone 733-  
6817.

ONE OF A KIND  
1971 PONTIAC  
Bonneville

4 door hardtop  
Vinyl roof  
Full Power  
Air Conditioning  
10,000 Actual Miles

Selling for  
\$39.00  
LEE PONTIAC - GMC  
JEROME  
324-2394

401 Main East — Twin Falls  
Phone 733-1823

## Autos For Sale

THAT'S  
THIS WEEK'S  
SPECIAL

1971 PINTO  
4 speed transmission, 4 cy-  
linder engine, radio.  
Book Price \$1980

\$1395

JOHN CHRIS  
MOTORS

401 Main East — Twin Falls  
Phone 733-1823

## Autos For Sale

MUST SELL — 72 Pinto, Green  
runabout with big engine & 4 spd.  
Radial tires and radio. Like new  
4000 miles. Call Dale at 733-  
2054.

1952 BUICK, runs good, 7 wheel  
drum trailer, running gear, make  
offer. 733-4297, 159 Taylor.

1964 BUICK RIVIERA, runs good,  
very clean. 733-1975 or 734-3167.

1967 FORD STATION WAGON 390  
engine, automatic transmission,  
power steering, new tires,  
excellent condition. Inquire at  
Cowell Mobile Court or 733-0507.

1960 MERCURY, big engine, good  
gas mileage, runs good. Phone 326-  
4939.

## Autos For Sale

FOR SALE: 1969 Mustang Grande,  
automatic, power steering, 1111  
steering wheel, radio, stereo, low  
mileage. Phone 733-0707.

1969 NOVA, excellent condition, low  
mileage. \$110. Phone 924-4815.

1966 GTO, automatic, power  
steering, power brakes, vinyl top,  
\$800 or best offer. Phone 324-4059.

WANTED: Model A Coupe, year  
doesn't matter. Phone 733-6919.

1961 RAMBLER Ambassador  
station wagon, good motor and  
tires. See at 160 9th Avenue North.

## Autos For Sale

1929 MODEL A FORD, \$10 2nd  
Avenue West. Phone 734-3367.

1966 PLYMOUTH Fury 111-4 door  
hardtop, power seats, factory air  
conditioning, power, steering,  
power brakes 37,000 actual miles  
wire wheel sharp. Phone 733-6857.

1964 OLDSMOBILE V8, power  
brakes, steering, windows, seats.  
Air conditioning, top condition.  
543-6023.

Sharp 1964 CHEVELLE SUPER  
SPORT, Radio, 4 speed, Mag  
Wheels 131 Elm, Twin Falls after  
6.

FOR SALE: 1967 Dodge RT 733-8406.  
1969 OLDSMOBILE, 2500 miles.  
Contact Larry Muegerl at 359 2nd  
Avenue North.

PONTIACS  
BUICKS  
OLDSMOBILES  
AT  
LEO RICE MOTORS  
Gooding, Idaho

## Autos For Sale

FOR A  
COOL  
DEAL...

Shop Evenings  
TILL 9 P.M.

Bill Workman

FORD

THE SALES LEADER  
IN MAGIC VALLEY...  
1743 Blue Lakes Blvd. North  
Open 8 a.m. to 9 p.m.

**FREE** JUST FOR YOU!  
**10 SPEED BICYCLE**  
(One of the finest 10-Speeds made)  
**WITH EVERY COMET SOLD**  
(MADE IN U.S.A.)  
**REGARDLESS OF PRICE, MODEL OR COLOR!!**

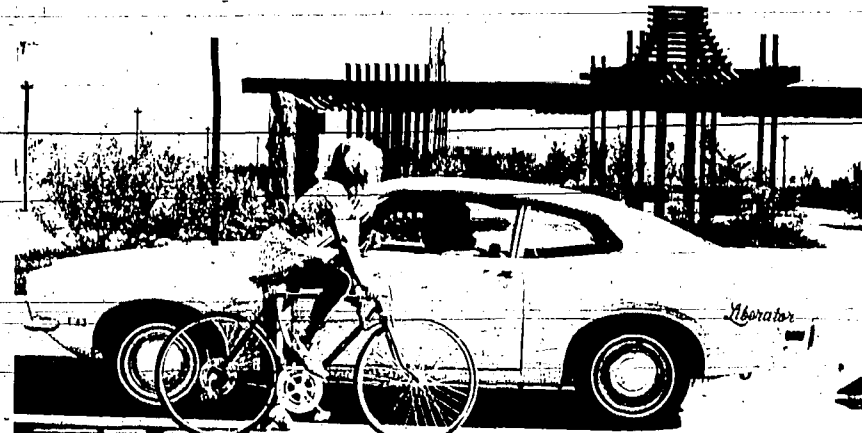

## 1972 LIBERATOR

Stock number K-152: Specially equipped including automatic transmission, special deluxe interior, beautiful Gold and White finish, special deluxe steering wheel, padded dash and visor, with sporty styling.

MADE ESPECIALLY FOR THEISEN MOTORS

**\$2390**  
WITH ONLY

\$90 DOWN \$75.45

Sticker Price \$2646

THEISEN MOTOR PRICE \$2390

AMOUNT FINANCED \$2300

TOTAL NOTE \$2877

\*Based on an ANNUAL PERCENTAGE RATE of 11.08% with a finance charge of \$414.20.

## PLUS A FREE 10 SPEED

## 1972 COMET GT

Beautiful 2 tone paint, white wall tires, AM radio, GT Package, automatic transmission, air conditioning. This sporty little model will bring out the youth in anybody.

**\$2587**

PLUS A FREE 10 SPEED



# THEISEN MOTORS

The easiest place in the world to buy a car.

701 Main Ave. East

733-7700

## "WE STAND ON OUR REPUTATION ALONE"

28 YEARS AS A  
SUCCESSFUL  
DEALER THAT  
YOU KNOW YOU  
CAN DEPEND ON!

THINK ABOUT IT  
BEFORE YOU  
BUY A CAR!

A GOOD SOLID REPUTATION  
TAKES CARE OF THEIR  
CUSTOMERS FIRST—  
YOU CAN DEPEND ON  
IT!!



1972 IMPERIAL LE BARON

DISCOUNTED... \$1500

WITHOUT A DOUBT THE FINEST  
SERVICE DEPARTMENT IN THE  
WHOLE INTERMOUNTAIN AREA  
YOU CAN DEPEND ON THEM  
TO TAKE CARE OF ALL  
YOUR SERVICE NEEDS!!

THINK ABOUT IT  
BEFORE YOU  
BUY A CAR!

NOW'S YOUR CHANCE TO  
BUY FROM THE DEALER  
YOU CAN DEPEND ON —  
AT YEAR-END  
CLOSE OUT PRICES

1972 DODGE

POLARA



SAVE... \$900

COMPLETE CUSTOMER  
SATISFACTION IS A  
MUST AT BOB REESE  
MOTOR CO. YOU CAN  
DEPEND ON IT!!

Over 70 New  
Automobiles At  
Special  
Close-Out Prices!

1972 DODGE

DART SWINGER



DISCOUNTED TO \$3287

SEE ONE OF THESE  
PROFESSIONAL SALESMEN

Andy Standley  
Bob Chapman  
Tex Owens  
Ron Buster  
Larry Sackett  
Joe Butler  
Roney Rosenof  
Prac Spence  
Jim Gordon  
Bob Talham

THINK ABOUT IT  
BEFORE YOU  
BUY A CAR!

IT MAKES SENSE TO  
BUY YOUR NEXT CAR  
FROM BOB REESE  
MOTOR CO. WHERE WE  
DON'T FORGET YOU  
AFTER THE SALE—  
YOU CAN DEPEND ON  
IT!!

## BOB REESE MOTOR CO.

"The Dealer You Can Depend On"

500 BLOCK 2ND SOUTH, TWIN FALLS

OPEN FROM 8 A.M. TO 8 P.M.

## BILL WORKMAN FORD

1971 CHEVROLET Impala, 2 door hardtop, V-8, automatic, power steering, air, vinyl roof, low miles	\$2995
1970 LTD 4 door, V-8, automatic, power steering, air conditioning, radio, white walls	\$2450
1968 COUGAR XR7 2 door hardtop, V-8, automatic, power steering, radio, vinyl roof	\$1490
1969 CHEVROLET Caprice 4 door hardtop, V-8, automatic, power steering, air conditioning, radio	\$2080
1968 PLYMOUTH Fury III 4 door, V-8, automatic, power steering, air conditioning, vinyl roof	\$1190
1971 FORD Galaxie 500 4 door, V-8, automatic, power steering, air conditioning, vinyl interior	\$2870
1971 FORD Torino 4 door, V-8, automatic, power steering, air conditioning, vinyl roof, radio	\$2780
1970 FORD Galaxie 500 4 door, V-8, automatic, power steering and brakes, air conditioning, radio	\$2160
1967 PLYMOUTH Valiant 4 door, V-8, automatic, radio, good tires	\$790
1971 MONTEGO MX 4 door, V-8, automatic, power steering, air conditioning, radio, low miles	\$2690
1970 TOYOTA 4 door, automatic, radio white side walls, low mileage	\$1190
1970 PLYMOUTH Duster 2 door, automatic, 6 cylinder, radio, white side walls, low miles	\$1890
1968 OLDS Delta 88 4 door, V-8, automatic, power steering and brakes, air conditioned, vinyl roof	\$1090
1969 PONTIAC Catalina Station Wagon, V-8, automatic, power steering, air conditioning	\$2240
1971 PINTO 2 door Automatic, radio, big engine, low mileage	\$1780
1969 IMPERIAL 2 door hardtop, V-8, automatic, power steering and brakes, air conditioned, vinyl roof, loaded	\$2570
1966 DODGE Monaco 4 door, V-8, automatic, power steering, air conditioned, radio	\$670
1962 RAMBLER American 6 cylinder, lots of economy, real clean	\$340
1965 OLDS Cutlass 2 door, V-8, automatic, radio, ready to go	\$680
1968 BUICK LeSabre 4 door, V-8, automatic, power steering, radio, good rubber, low miles	\$1360
1967 OLDS Cutlass Convertible, V-8, automatic, power steering, radio, good tires	\$850
1969 MERCURY Marquis 2 door hardtop, V-8, automatic, power steering, air conditioning, vinyl roof, Brougham	\$2580
1968 FORD Galaxie 500 2 door hardtop, V-8, automatic, power steering, air conditioning, radio	\$1460
1964 BUICK Wildcat 4 door, V-8, automatic, power steering, air conditioned, real clean	\$560
1970 FORD 1/2 Ton Pickup Long wheel base, 4 door, V-8, 4 speed, lock out hubs, hitch mirrors	\$2670
1969 FORD 1/2 Ton Pickup Long wheel base, V-8, 4 speed, hitch, mirrors, new tires	\$1740
1970 FORD 3/4 Ton Pickup Long wheel base, V-8, automatic, hitch, mirrors, one owner	\$2470
1960 INTER. 1 1/2 Ton Truck With stock rack	\$545
1968 JEEPSTER 2 door 4 x 4, lock out hubs, V-8, automatic, radio, real clean	\$1930

## BILL WORKMAN



Ford  
Country

1243 Blue Lakes Blvd. North Phone 733-5110  
ACRES AND ACRES OF FREE PARKING!!  
SUMMER HOURS: 8:00 A.M. to 9 P.M.

1955 DeSoto 1000, 735-3rd Avenue North, 733-8442  
1958 STUDEBAKER Commander, excellent condition, 7000 original miles, 1971 FORD Mustang, excellent collector's item, best offer, 733-4964  
1972 NOVA, 7,000 miles Must sell, \$2,100, 433-4449  
1963 MERCURY COLONY Park Station wagon, good condition, 24" girls' bicycle, 30" boys' bicycle, Appaloosa horse, well trained, Phone 829-5057

**A Volkswagen guarantees doesn't have to guarantee a Volkswagen.**

Any used car that's tough enough to pass VW's 16-point inspection deserves a VW guarantee. No matter how big it is.

1965 Buick Special  
Green 4 door sedan, w/ tires, radio, and air conditioning \$695 || 1967 Mercury Cougar Blue 2 door hardtop, V-8, w/ tires, radio | \$1295 |
1966 Rambler Wagon Blue 770 with V-8, Very Clean & neat	\$825
1970 Triumph Spitfire Blue Mark III Convert	\$1495
1971 Chevy Vega Coupe Blue with w/ tires, radio, low mileage	\$2095
1972 Pinto Runabout Green & white, 4 spd, big engine, radial tires, 4,000 miles	\$2495

**BLUE LAKES VOLKSWAGEN**  
1133 Kimberly Road  
733-2954

1965 Buick Special  
Green 4 door sedan, w/ tires, radio, and air conditioning \$695 || 1967 Mercury Cougar Blue 2 door hardtop, V-8, w/ tires, radio | \$1295 |
1966 Rambler Wagon Blue 770 with V-8, Very Clean & neat	\$825
1970 Triumph Spitfire Blue Mark III Convert	\$1495
1971 Chevy Vega Coupe Blue with w/ tires, radio, low mileage	\$2095
1972 Pinto Runabout Green & white, 4 spd, big engine, radial tires, 4,000 miles	\$2495

1965 Buick Special  
Green 4 door sedan, w/ tires, radio, and air conditioning \$695 || 1967 Mercury Cougar Blue 2 door hardtop, V-8, w/ tires, radio | \$1295 |
1966 Rambler Wagon Blue 770 with V-8, Very Clean & neat	\$825
1970 Triumph Spitfire Blue Mark III Convert	\$1495
1971 Chevy Vega Coupe Blue with w/ tires, radio, low mileage	\$2095
1972 Pinto Runabout Green & white, 4 spd, big engine, radial tires, 4,000 miles	\$2495

1965 Buick Special  
Green 4 door sedan, w/ tires, radio, and air conditioning \$695 || 1967 Mercury Cougar Blue 2 door hardtop, V-8, w/ tires, radio | \$1295 |
1966 Rambler Wagon Blue 770 with V-8, Very Clean & neat	\$825
1970 Triumph Spitfire Blue Mark III Convert	\$1495
1971 Chevy Vega Coupe Blue with w/ tires, radio, low mileage	\$2095
1972 Pinto Runabout Green & white, 4 spd, big engine, radial tires, 4,000 miles	\$2495

1965 Buick Special  
Green 4 door sedan, w/ tires, radio, and air conditioning \$695 || 1967 Mercury Cougar Blue 2 door hardtop, V-8, w/ tires, radio | \$1295 |
1966 Rambler Wagon Blue 770 with V-8, Very Clean & neat	\$825
1970 Triumph Spitfire Blue Mark III Convert	\$1495
1971 Chevy Vega Coupe Blue with w/ tires, radio, low mileage	\$2095
1972 Pinto Runabout Green & white, 4 spd, big engine, radial tires, 4,000 miles	\$2495

1965 Buick Special  
Green 4 door sedan, w/ tires, radio, and air conditioning \$695 || 1967 Mercury Cougar Blue 2 door hardtop, V-8, w/ tires, radio | \$1295 |
1966 Rambler Wagon Blue 770 with V-8, Very Clean & neat	\$825
1970 Triumph Spitfire Blue Mark III Convert	\$1495
1971 Chevy Vega Coupe Blue with w/ tires, radio, low mileage	\$2095
1972 Pinto Runabout Green & white, 4 spd, big engine, radial tires, 4,000 miles	\$2495

1965 Buick Special  
Green 4 door sedan, w/ tires, radio, and air conditioning \$695 || 1967 Mercury Cougar Blue 2 door hardtop, V-8, w/ tires, radio | \$1295 |
1966 Rambler Wagon Blue 770 with V-8, Very Clean & neat	\$825
1970 Triumph Spitfire Blue Mark III Convert	\$1495
1971 Chevy Vega Coupe Blue with w/ tires, radio, low mileage	\$2095
1972 Pinto Runabout Green & white, 4 spd, big engine, radial tires, 4,000 miles	\$2495

1965 Buick Special  
Green 4 door sedan, w/ tires, radio, and air conditioning \$695 || 1967 Mercury Cougar Blue 2 door hardtop, V-8, w/ tires, radio | \$1295 |
1966 Rambler Wagon Blue 770 with V-8, Very Clean & neat	\$825
1970 Triumph Spitfire Blue Mark III Convert	\$1495
1971 Chevy Vega Coupe Blue with w/ tires, radio, low mileage	\$2095
1972 Pinto Runabout Green & white, 4 spd, big engine, radial tires, 4,000 miles	\$2495

1965 Buick Special  
Green 4 door sedan, w/ tires, radio, and air conditioning \$695 || 1967 Mercury Cougar Blue 2 door hardtop, V-8, w/ tires, radio | \$1295 |
1966 Rambler Wagon Blue 770 with V-8, Very Clean & neat	\$825
1970 Triumph Spitfire Blue Mark III Convert	\$1495
1971 Chevy Vega Coupe Blue with w/ tires, radio, low mileage	\$2095
1972 Pinto Runabout Green & white, 4 spd, big engine, radial tires, 4,000 miles	\$2495

1965 Buick Special  
Green 4 door sedan, w/ tires, radio, and air conditioning \$695 || 1967 Mercury Cougar Blue 2 door hardtop, V-8, w/ tires, radio | \$1295 |
1966 Rambler Wagon Blue 770 with V-8, Very Clean & neat	\$825
1970 Triumph Spitfire Blue Mark III Convert	\$1495
1971 Chevy Vega Coupe Blue with w/ tires, radio, low mileage	\$2095
1972 Pinto Runabout Green & white, 4 spd, big engine, radial tires, 4,000 miles	\$2495

1965 Buick Special  
Green 4 door sedan, w/ tires, radio, and air conditioning \$695 || 1967 Mercury Cougar Blue 2 door hardtop, V-8, w/ tires, radio | \$1295 |
1966 Rambler Wagon Blue 770 with V-8, Very Clean & neat	\$825
1970 Triumph Spitfire Blue Mark III Convert	\$1495
1971 Chevy Vega Coupe Blue with w/ tires, radio, low mileage	\$2095
1972 Pinto Runabout Green & white, 4 spd, big engine, radial tires, 4,000 miles	\$2495

1965 Buick Special  
Green 4 door sedan, w/ tires, radio, and air conditioning \$695 || 1967 Mercury Cougar Blue 2 door hardtop, V-8, w/ tires, radio | \$1295 |
1966 Rambler Wagon Blue 770 with V-8, Very Clean & neat	\$825
1970 Triumph Spitfire Blue Mark III Convert	\$1495
1971 Chevy Vega Coupe Blue with w/ tires, radio, low mileage	\$2095
1972 Pinto Runabout Green & white, 4 spd, big engine, radial tires, 4,000 miles	\$2495

1965 Buick Special  
Green 4 door sedan, w/ tires, radio, and air conditioning \$695 || 1967 Mercury Cougar Blue 2 door hardtop, V-8, w/ tires, radio | \$1295 |
1966 Rambler Wagon Blue 770 with V-8, Very Clean & neat	\$825
1970 Triumph Spitfire Blue Mark III Convert	\$1495
1971 Chevy Vega Coupe Blue with w/ tires, radio, low mileage	\$2095
1972 Pinto Runabout Green & white, 4 spd, big engine, radial tires, 4,000 miles	\$2495

1965 Buick Special  
Green 4 door sedan, w/ tires, radio, and air conditioning \$695 || 1967 Mercury Cougar Blue 2 door hardtop, V-8, w/ tires, radio | \$1295 |
1966 Rambler Wagon Blue 770 with V-8, Very Clean & neat	\$825
1970 Triumph Spitfire Blue Mark III Convert	\$1495
1971 Chevy Vega Coupe Blue with w/ tires, radio, low mileage	\$2095
1972 Pinto Runabout Green & white, 4 spd, big engine, radial tires, 4,000 miles	\$2495

1965 Buick Special  
Green 4 door sedan, w/ tires, radio, and air conditioning \$695 || 1967 Mercury Cougar Blue 2 door hardtop, V-8, w/ tires, radio | \$1295 |
1966 Rambler Wagon Blue 770 with V-8, Very Clean & neat	\$825
1970 Triumph Spitfire Blue Mark III Convert	\$1495
1971 Chevy Vega Coupe Blue with w/ tires, radio, low mileage	\$2095
1972 Pinto Runabout Green & white, 4 spd, big engine, radial tires, 4,000 miles	\$2495

1965 Buick Special  
Green 4 door sedan, w/ tires, radio, and air conditioning \$695 || 1967 Mercury Cougar Blue 2 door hardtop, V-8, w/ tires, radio | \$1295 |
1966 Rambler Wagon Blue 770 with V-8, Very Clean & neat	\$825
1970 Triumph Spitfire Blue Mark III Convert	\$1495
1971 Chevy Vega Coupe Blue with w/ tires, radio, low mileage	\$2095
1972 Pinto Runabout Green & white, 4 spd, big engine, radial tires, 4,000 miles	\$2495

1965 Buick Special  
Green 4 door sedan, w/ tires, radio, and air conditioning \$695 || 1967 Mercury Cougar Blue 2 door hardtop, V-8, w/ tires, radio | \$1295 |
1966 Rambler Wagon Blue 770 with V-8, Very Clean & neat	\$825
1970 Triumph Spitfire Blue Mark III Convert	\$1495
1971 Chevy Vega Coupe Blue with w/ tires, radio, low mileage	\$2095
1972 Pinto Runabout Green & white, 4 spd, big engine, radial tires, 4,000 miles	\$2495

1965 Buick Special  
Green 4 door sedan, w/ tires, radio, and air conditioning \$695 || 1967 Mercury Cougar Blue 2 door hardtop, V-8, w/ tires, radio | \$1295 |
1966 Rambler Wagon Blue 770 with V-8, Very Clean & neat	\$825
1970 Triumph Spitfire Blue Mark III Convert	\$1495
1971 Chevy Vega Coupe Blue with w/ tires, radio, low mileage	\$2095
1972 Pinto Runabout Green & white, 4 spd, big engine, radial tires, 4,000 miles	\$2495

1965 Buick Special  
Green 4 door sedan, w/ tires, radio, and air conditioning \$695 || 1967 Mercury Cougar Blue 2 door hardtop, V-8, w/ tires, radio | \$1295 |
1966 Rambler Wagon Blue 770 with V-8, Very Clean & neat	\$825
1970 Triumph Spitfire Blue Mark III Convert	\$1495
1971 Chevy Vega Coupe Blue with w/ tires, radio, low mileage	\$2095
1972 Pinto Runabout Green & white, 4 spd, big engine, radial tires, 4,000 miles	\$2495

FOR SALE: 1971 Ford F-100 ex-plorer pickup, Automatic, power steering, radio, 733-4479.  
1965 CORVETTE STINGRAY-360 HORSEPOWER-372-4 speed-excellent condition. Phone 934-4511 before 6.

**ALL OUR SALESMEN ARE AFFABLE!\***

1972 MUSTANG  
2 door hardtop, vinyl top \$2695 || 1966 DODGE Monaco 4 door hardtop, air | \$895 |
1966 PONTIAC GTO 4 speed, power steering	\$995
1968 CHEVELLE 2 door hardtop, V-8, vinyl top	\$1795
1970 JAVELIN SST V-8, power, vinyl roof	\$2495
1968 CHEVROLET Impala, automatic, power steering	\$1495
1968 VOLKSWAGEN Bug, radio	\$1095
1968 PLYMOUTH Wagon, V-8, automatic, power steering	\$1495
1971 MATADOR 4 door sedan, V-8, automatic, air	\$2895
1966 CONTINENTAL 2 door hardtop, full power, air	\$1486
1961 BUICK LeSabre 4 door, original	\$295
1967 PLYMOUTH Fury 4 door, V-8, automatic	\$995
1969 DODGE Dart Swinger, 2 door hardtop, automatic	\$1695
1965 COMET 2 door hardtop, V-8, floor shift	\$695
1971 GREMLIN 2 door, road wheels and tires	\$1786
1965 CHEVROLET Bel Air Wagon, V-8, automatic, clean	\$995
1967 VOLKSWAGEN Bug, radio, new engine	\$995
1963 MERCURY 4 door, clean - you won't believe it	\$595

1972 MUSTANG  
2 door hardtop, vinyl top \$2695 || 1966 DODGE Monaco 4 door hardtop, air | \$895 |
1966 PONTIAC GTO 4 speed, power steering	\$995
1968 CHEVELLE 2 door hardtop, V-8, vinyl top	\$1795
1970 JAVELIN SST V-8, power, vinyl roof	\$2495
1968 CHEVROLET Impala, automatic, power steering	\$1495
1968 VOLKSWAGEN Bug, radio	\$1095
1968 PLYMOUTH Wagon, V-8, automatic, power steering	\$1495
1971 MATADOR 4 door sedan, V-8, automatic, air	\$2895
1966 CONTINENTAL 2 door hardtop, full power, air	\$1486
1961 BUICK LeSabre 4 door, original	\$295
1967 PLYMOUTH Fury 4 door, V-8, automatic	\$995
1969 DODGE Dart Swinger, 2 door hardtop, automatic	\$1695
1965 COMET 2 door hardtop, V-8, floor shift	\$695
1971 GREMLIN 2 door, road wheels and tires	\$1786
1965 CHEVROLET Bel Air Wagon, V-8, automatic, clean	\$995
1967 VOLKSWAGEN Bug, radio, new engine	\$995
1963 MERCURY 4 door, clean - you won't believe it	\$595

1972 MUSTANG  
2 door hardtop, vinyl top \$2695 || 1966 DODGE Monaco 4 door hardtop, air | \$895 |
1966 PONTIAC GTO 4 speed, power steering	\$995
1968 CHEVELLE 2 door hardtop, V-8, vinyl top	\$1795
1970 JAVELIN SST V-8, power, vinyl roof	\$2495
1968 CHEVROLET Impala, automatic, power steering	\$1495
1968 VOLKSWAGEN Bug, radio	\$1095
1968 PLYMOUTH Wagon, V-8, automatic, power steering	\$1495
1971 MATADOR 4 door sedan, V-8, automatic, air	\$2895
1966 CONTINENTAL 2 door hardtop, full power, air	\$1486
1961 BUICK LeSabre 4 door, original	\$295
1967 PLYMOUTH Fury 4 door, V-8, automatic	\$995
1969 DODGE Dart Swinger, 2 door hardtop, automatic	\$1695
1965 COMET 2 door hardtop, V-8, floor shift	\$695
1971 GREMLIN 2 door, road wheels and tires	\$1786
1965 CHEVROLET Bel Air Wagon, V-8, automatic, clean	\$995
1967 VOLKSWAGEN Bug, radio, new engine	\$995
1963 MERCURY 4 door, clean - you won't believe it	\$595

1972 MUSTANG  
2 door hardtop, vinyl top \$2695 || 1966 DODGE Monaco 4 door hardtop, air | \$895 |
1966 PONTIAC GTO 4 speed, power steering	\$995
1968 CHEVELLE 2 door hardtop, V-8, vinyl top	\$1795
1970 JAVELIN SST V-8, power, vinyl roof	\$2495
1968 CHEVROLET Impala, automatic, power steering	\$1495
1968 VOLKSWAGEN Bug, radio	\$1095
1968 PLYMOUTH Wagon, V-8, automatic, power steering	\$1495
1971 MATADOR 4 door sedan, V-8, automatic, air	\$2895
1966 CONTINENTAL 2 door hardtop, full power, air	\$1486
1961 BUICK LeSabre 4 door, original	\$295
1967 PLYMOUTH Fury 4 door, V-8, automatic	\$995
1969 DODGE Dart Swinger, 2 door hardtop, automatic	\$1695
1965 COMET 2 door hardtop, V-8, floor shift	\$695
1971 GREMLIN 2 door, road wheels and tires	\$1786
1965 CHEVROLET Bel Air Wagon, V-8, automatic, clean	\$995
1967 VOLKSWAGEN Bug, radio, new engine	\$995
1963 MERCURY 4 door, clean - you won't believe it	\$595

1972 MUSTANG  
2 door hardtop, vinyl top \$2695 || 1966 DODGE Monaco 4 door hardtop, air | \$895 |
1966 PONTIAC GTO 4 speed, power steering	\$995
1968 CHEVELLE 2 door hardtop, V-8, vinyl top	\$1795
1970 JAVELIN SST V-8, power, vinyl roof	\$2495
1968 CHEVROLET Impala, automatic, power steering	\$1495
1968 VOLKSWAGEN Bug, radio	\$1095
1968 PLYMOUTH Wagon, V-8, automatic, power steering	\$1495
1971 MATADOR 4 door sedan, V-8, automatic, air	\$2895
1966 CONTINENTAL 2 door hardtop, full power, air	\$1486
1961 BUICK LeSabre 4 door, original	\$295
1967 PLYMOUTH Fury 4 door, V-8, automatic	\$995
1969 DODGE Dart Swinger, 2 door hardtop, automatic	\$1695
1965 COMET 2 door hardtop, V-8, floor shift	\$695
1971 GREMLIN 2 door, road wheels and tires	\$1786
1965 CHEVROLET Bel Air Wagon, V-8, automatic, clean	\$995
1967 VOLKSWAGEN Bug, radio, new engine	\$995
1963 MERCURY 4 door, clean - you won't believe it	\$595

1972 MUSTANG  
2 door hardtop, vinyl top \$2695 || 1966 DODGE Monaco 4 door hardtop, air | \$895 |
1966 PONTIAC GTO 4 speed, power steering	\$995
1968 CHEVELLE 2 door hardtop, V-8, vinyl top	\$1795
1970 JAVELIN SST V-8, power, vinyl roof	\$2495
1968 CHEVROLET Impala, automatic, power steering	\$1495
1968 VOLKSWAGEN Bug, radio	\$1095
1968 PLYMOUTH Wagon, V-8, automatic, power steering	\$1495
1971 MATADOR 4 door sedan, V-8, automatic, air	\$2895
1966 CONTINENTAL 2 door hardtop, full power, air	\$1486
1961 BUICK LeSabre 4 door, original	\$295
1967 PLYMOUTH Fury 4 door, V-8, automatic	\$995
1969 DODGE Dart Swinger, 2 door hardtop, automatic	\$1695
1965 COMET 2 door hardtop, V-8, floor shift	\$695
1971 GREMLIN 2 door, road wheels and tires	\$1786
1965 CHEVROLET Bel Air Wagon, V-8, automatic, clean	\$995
1967 VOLKSWAGEN Bug, radio, new engine	\$995
1963 MERCURY 4 door, clean - you won't believe it	\$595

1972 MUSTANG  
2 door hardtop, vinyl top \$2695 || 1966 DODGE Monaco 4 door hardtop, air | \$895 |
1966 PONTIAC GTO 4 speed, power steering	\$995
1968 CHEVELLE 2 door hardtop, V-8, vinyl top	\$1795
1970 JAVELIN SST V-8, power, vinyl roof	\$2495
1968 CHEVROLET Impala, automatic, power steering	\$1495
1968 VOLKSWAGEN Bug, radio	\$1095
1968 PLYMOUTH Wagon, V-8, automatic, power steering	\$1495
1971 MATADOR 4 door sedan, V-8, automatic, air	\$2895
1966 CONTINENTAL 2 door hardtop, full power, air	\$1486
1961 BUICK LeSabre 4 door, original	\$295
1967 PLYMOUTH Fury 4 door, V-8, automatic	\$995
1969 DODGE Dart Swinger, 2 door hardtop, automatic	\$1695
1965 COMET 2 door hardtop, V-8, floor shift	\$695
1971 GREMLIN 2 door, road wheels and tires	\$1786
1965 CHEVROLET Bel Air Wagon, V-8, automatic, clean	\$995
1967 VOLKSWAGEN Bug, radio, new engine	\$995
1963 MERCURY 4 door, clean - you won't believe it	\$595

1972 MUSTANG  
2 door hardtop, vinyl top \$2695 || 1966 DODGE Monaco 4 door hardtop, air | \$895 |
1966 PONTIAC GTO 4 speed, power steering	\$995
1968 CHEVELLE 2 door hardtop, V-8, vinyl top	\$1795
1970 JAVELIN SST V-8, power, vinyl roof	\$2495
1968 CHEVROLET Impala, automatic, power steering	\$1495
1968 VOLKSWAGEN Bug, radio	\$1095
1968 PLYMOUTH Wagon, V-8, automatic, power steering	\$1495
1971 MATADOR 4 door sedan, V-8, automatic, air	\$2895



**OPEN UNTIL MIDNIGHT**  
Wonderful Discount Prices Now  
AVAILABLE UNTIL MIDNIGHT  
at Safeway Discount  
EVERY NIGHT OF THE WEEK

**Stonehedge Bread**  
Skylark — Stone Ground Flour  
**16-oz. Loaf 29¢**  
everyday discount price 35¢

**Saltine Crackers**  
Melrose Crisp  
**16-oz. Box 26¢**  
everyday discount price 27¢

**Tomato Soup**  
Town House Concentrated  
**10 1/2-oz. Can 12¢**  
everyday discount price 13¢

**Marshmallows**  
Campfire Brand  
**16-oz. Pkg. 28¢**  
everyday discount price 34¢

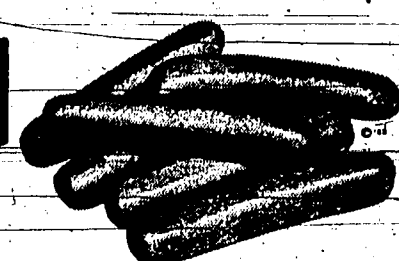
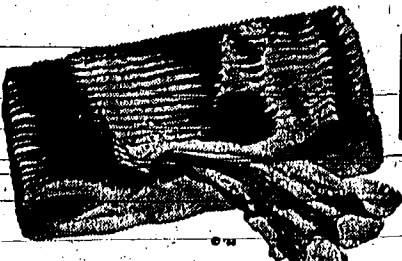

**Grade A Fryers**  
Tyson's — U.S.D.A. Inspected And  
U.S.D.A. Graded A  
**Whole 35¢**  
lb.

**Sliced Bacon**  
Morrell's Golden Crisp Label  
**1-lb. Pkg. 77¢**

**Hen Turkeys**  
Norbest — U.S.D.A. Grade A  
11 to 13 Lb. Weight Range  
**49¢**  
lb.  
everyday discount price 53¢

**Wieners**  
Sterling Skinless Franks  
**64¢**  
lb.

**Boneless Hams**  
Bonanza Fully Cooked  
Whole, Half or Quarter  
**99¢**  
lb.  
everyday discount price 1.19

**Fryer Breasts** Fry Crisp and Golden Brown **79¢**  
**Fryer Drumsticks** Plump & Meaty **69¢**  
**Pork Chops** Family Pack — First and Center Cut **78¢**  
**Pork Party Roast** Boneless Boston Butte **98¢**

**Sliced Bacon** Safeway Top Quality **96¢**  
**Sliced Bacon** Armour's Mira-Cure **98¢**  
**Sliced Bacon** Cadbury Bar-S **98¢**  
**Link Sausage** Hormel's Little Sizzlers **69¢**

**Short Ribs of Beef** U.S.D.A. Choice **59¢**  
**Round Steaks** U.S.D.A. Choice Full Cut **1.45**  
**Chuck Steaks** U.S.D.A. Choice Safeway Trimmed **89¢**  
**Boneless Pot Roast** U.S.D.A. Choice **1.19**

**Chunk Bologna** Safeway By The Piece **65¢**  
**Pork Chops** Center Cut Rib, Lean & Meaty **98¢**  
**Pork Chops** Center Cut Loin Safeway Trim **1.08**  
**Canned Hams** Safeway Waste-Free **5.24**

**Lamb Rib Chops** U.S.D.A. Choice **1.29**  
**Leg O' Lamb** U.S.D.A. Choice Whole or Half **1.19**  
**Turbot Fish Fillets** From Icy Greenland **69¢**  
**Fish Sticks** Captain's Choice Brown & Serve **66¢**

# GET INSTANT SAVINGS EVERY DAY

## at SAFEWAY DISCOUNT

Reach out at Safeway and your hand comes back with a bargain! Our shelves and display cases are filled with fine quality foods at low discount prices. You make exceptional savings, no matter what day you choose to shop. Buying at Safeway means you can serve better foods for less money. It's the way to please your family while you ease your budget!

**Pancake Mix**  
Pillsbury Hungry Jack  
**4-lb. Pkg. 78¢**  
everyday discount price 84¢

**Maxwell House**  
Coffee — 3-lb. Can  
**2.34**  
everyday discount price 2.51

**Grade AA Eggs**  
Cream O' The Crop  
**Large AA Dozen 41¢**  
Small AA Eggs — 4 doz. \$1.00

## FROZEN FOODS At Discount Prices

**Bel-air Limeade**  
Concentrated  
**6-oz. Can 15¢**  
everyday discount price 16¢

**Grape Juice** Welch's Concord **12-oz. Can 39¢**  
**Meat Pies** Manor House **8-oz. Pie 19¢**  
**Ice Cream** Party Pride **Half-Gallon 79¢**  
**Kreme Koolers** Eskimo Treats **4-oz. Package 54¢**  
**Thin Mints** Eskimo Brand Novelty Treats **8-oz. Package 54¢**  
**Lemonade** Scotch Treat Concentrated **12-oz. Can 23¢**  
**Broccoli Spears** Bel-air Premium **10-oz. Pkg. 32¢**  
**Seafood Dinners** Weight Watchers **16-oz. Pkg. 1.15**

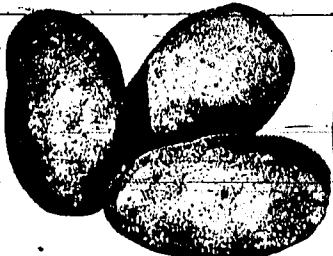

**Russet Potatoes**  
U.S. No. 1  
**10-lb. Bag 58¢**

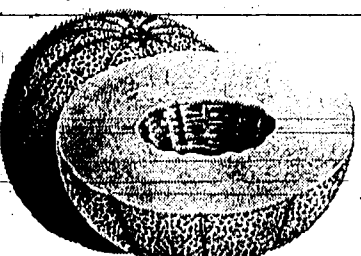

**California Cantaloupes**  
Great Big Melons  
**3/\$1.00**

**Type Paper**  
Rockmont Brand  
**500 Sheet Package 99¢**  
everyday discount price 1.10

**Safeway Coffee**  
Already Ground  
**1-lb. Bag 69¢**  
everyday discount price 84¢

**Fancy Bananas** Selected Quality **lb. 14¢**  
**Sweet Corn** Local Grown Large Ears **Each 7¢**  
**Yellow Onions** U.S. No. 1 Mild **4-lb. Bag 58¢**

**everyday discount prices**  
**Cider Vinegar** Piedmont **Gallon 91¢**  
**Table Salt** Sea White Iodized **5-lb. Bag 23¢**  
**Pork & Beans** Van Camp's Delicous **21-oz. Can 25¢**  
**Premium Bread** Safeway Brand **24-oz. Loaf 38¢**  
**Lemon Juice** Kealamen Reconstituted **24-oz. Bottle 61¢**  
**Campbell's Soup** Chicken Noodle **10-oz. Can 18¢**  
**Tomato Sauce** Libby's Tasty **8-oz. Can 10¢**  
**Peanut Butter** NuMaid Creamy **28-oz. Jar 88¢**

**Green Cabbage** Cripps Firm Medium Heads **lb. 8¢**  
**Green Onions** Garden Fresh Large Bunch **Bunch 8¢**  
**Red Radishes** Mild Flavor Large Bunch **Bunch 8¢**

**everyday discount prices**  
**Paper Towels** Truly Fine White **175-ct. Roll 36¢**  
**Purex Liquid Bleach** 5-Quart Bottle **78¢**  
**Liquid Bleach** White Magic **Gallon Plastic 52¢**  
**Johnson Pledge** Spray Wax **14-oz. Can 1.30**  
**Rain Barrel** Fabric Softener **48-oz. Bottle 1.46**  
**Pine Sol Disinfectant** **15-oz. Bottle 63¢**

**everyday discount prices**  
**Potato Salad** Lucerne Fresh **Pint Carton 35¢**  
**Roast 'n Boast** Seasoned Sausage & Beans **1 1/2-oz. Pkg. 38¢**  
**Pam Spray** For Cooking Cookware **9-oz. Can 96¢**  
**U&I Beet Sugar** Cane-Grown **10-lb. Bag 1.44**  
**Allsweet Margarine** Reg. **1-lb. Pkg. 00¢**  
**Chips Ahoy** Nabisco Chocolate Chips **14 1/2-oz. Pkg. 58¢**  
**Cookies** Nabisco Pecan Shortbread **14-oz. Pkg. 58¢**  
**Cookies** Nabisco Chocolate Chips **14-oz. Pkg. 58¢**  
**Pooch Dog Food** Royal Beef **14-oz. Can 22¢**  
**Kerr Regular Lids** **12-ct. Pkg. 21¢**

## BAKE SHOP DISCOUNTS

**German Chocolate Layer Cakes**  
Unique Flavor and Freshness

**2 Layer 8-Inch 1.48**  
everyday discount price 1.78

**Glazed Doughnuts** Each **5¢**  
**Sugar Doughnuts** Each **5¢**  
**Bountiful Bread** 16-oz. Loaf **38¢**  
(Available Only At Stores With Bake Shop Sections)

## SUPER SAVERS

**Cheese Slices** Lucerne Processed **8-oz. Pkg. 49¢**  
**Liquid Gold** Scott's Spray For Wood **16-oz. Can 1.46**  
**Breck Basic** Regular Hair Spray **13-oz. Can 96¢**  
**Listerine Antiseptic** **32-oz. Bottle 1.46**  
**Efferdent Tablets** **40-ct. Package 84¢**  
**Creme Rinse** Truly Fine **16-oz. Bottle 48¢**  
**Hand Lotion** Truly Fine **16-oz. Bottle 48¢**  
**Shampoo** Truly Fine **16-oz. Bottle 48¢**

**we welcome FOOD STAMP SHOPPERS**

This Advertisement Effective At Safeway Discount In All Of These Towns:  
\*Salt Lake City, \*Granger, \*Magna, \*Sandy, \*Bountiful, \*Midvale, \*Tooele, \*Orem, \*Mt. Pleasant, \*Roosevelt, \*Richfield, \*Price, \*Payson, \*Vernal, \*St. George, \*Spanish Fork, \*Cedar City, \*Provo, \*Tremonton, \*Logan, \*Ogden, \*Brigham City, \*Layton, \*Roy, \*Murray, \*WYOMING — \*Kemmerer, \*Evanston, \*Rock Springs.  
\*These Stores Open Sunday  
MARGARINE PRICES — 10¢ tax included in Utah stores. Retail Prices — No State Tax in Wyoming Stores.  
Prices & Items Effective Today Thru Wednesday, August 16, 1972

## EVERYDAY IS SATURDAY AT SAFEWAY

**Band Box Ice Milk** Half-Gallon **49¢**

**Cocoa Mix** Hershey Instant everyday discount price 78¢ **2-lb. Pkg. 72¢**

**Skylark Bread** Heile Style White — Sliced **16-oz. Loaf 19¢**

**Canned Pop** Cragmont Regular or Diet **12-oz. Can 9¢**

**Steno Book** Rockmont Brand everyday discount price 39¢ **80-Sheet Pad 19¢**

**Ruled Paper** Rockmont 3-Hole everyday discount price 69¢ **250-Sheet Package 58¢**

**Salad Dressing**  
Piedmont — Fresh Stock  
**32-oz. Bottle 48¢**  
everyday discount price 52¢

**Fruit Drinks**  
Lucerne — Refrigerated  
**Half-Gallon Carton 28¢**

**Listerine**  
Antiseptic  
**14-oz. Bottle 92¢**  
everyday discount price 1.04

**Coconut Cookies**  
Busy Baker  
**20-oz. Pkg. 54¢**  
everyday discount price 58¢

**Crisco Salad Oil**  
**24-oz. Bottle 60¢**  
everyday discount price 64¢