

Times News

Idaho's Largest Evening Newspaper

COPYRIGHT 1973 Magic Valley Newsprint Inc.

71st year, 81st issue

TWIN FALLS, IDAHO, THURSDAY, NOVEMBER 29, 1973

10¢ Even less for carry-over

today in brief

Viruses said human cancer key

NEW YORK (UPI) — There is increasing evidence that many forms of human cancer are caused by viruses and hope is growing that vaccines eventually will be developed to prevent some cancers, several scientists said today.

Woman bosses Michigan officers



HAMTRAMCK, Mich. (UPI) — Mrs. Tina Jan Harjay, 26, wife of a policeman, has been sworn in as director of public safety. She heads a 56-member department at a \$2,500 annual salary.

Tax-ration plan under study

WASHINGTON (UPI) — House and Senate leaders agreed today on a compromise plan that likely will lead to passage of legislation to finance presidential elections from federal tax money.

House, Senate reach accord

WASHINGTON (UPI) — President Nixon's energy council was reported today to be considering a gasoline rationing system that would allow drivers to buy more than their allotted maximum at the price of a stiff additional tax.

Impeachment said certain



BLOOMINGTON, Minn. (UPI) — William Ruckelshaus, who held several high jobs in the administration, said Wednesday he is convinced President Richard M. Nixon will be impeached.

Reds shell Viet Hue base

SAIGON (UPI) — Communist troops shelled a government base near the former imperial capital of Hue with more than 700 rockets and mortar rounds in seven hours, military sources reported today.

Mr. T-N says
We might know Washington wouldn't give up on another tax boost some where

More Ulster roads blocked

BELFAST (UPI) — The outlawed Irish Republican Army barricaded streets inside Belfast today, adding to a dozen highways still closed by an IRA road-blocking operation across Northern Ireland.

Allies asked to sell \$88

BRUSSELS (UPI) — The United States is urging its European allies to sell off some of their surplus U.S. dollars to keep the value of the resurgent dollar from rising too high, American sources said today.



Warm, wet
Details, p. 20

Editorial, 4
Farm, 24
Living, 14-18
Markets, 30
Sports, 25-28
Valley, 19

DO YOU HAVE AN ITEM YOU'D LIKE TO TURN INTO CASH??
Harold Cross had a 1963 Ford Pickup he wanted to sell. He phoned the Classified Advertising and placed it on the 10 day GUARANTEED RESULTS program. He sold it, naturally and received 14 other calls!
Be like Harold and
PHONE 733-0931 TODAY

Fish may be worst MV polluters

By BILL LAZARUS
Times-News writer
HAGERMAN — The rapidly growing fish industry may have become Magic Valley's worst water polluter.

amount of oxygen drawn from the water to combine with wastes, BOD, is a common standard used for measuring pollution.

10 pounds of fish produce as much BOD as one person.

Idaho this summer, even definite figures on the numbers of trout raised in Idaho did not exist, Klontz said.

Ford wins panel OK

WASHINGTON (UPI) — Gerald R. Ford moved to the threshold of becoming the nation's 40th vice president today when the House Judiciary Committee approved his nomination.

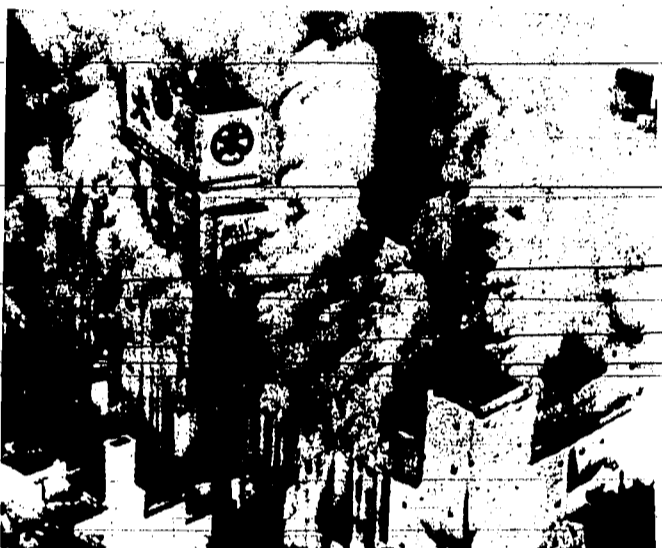

Fire toll hits 200
SMOKE BILLOWS above eight-story department store in Kumamoto City in Southern Japan as fire destroys building. Police said more than 99 bodies were recovered and over 100 persons were hurt, with toll expected to increase. (UPI)

Suez talks halted

By United Press International
Egyptian and Israeli military talks collapsed today at a meeting marked by the nearby sound of mortar and machinegun fire.

Grand jury indicts Chapin

WASHINGTON (UPI) — Dwight L. Chapin, President Nixon's former appointments secretary, was indicted today on four counts of lying to the Watergate grand jury.

TF labor camp sale studied

By GEORGE WILEY
Times-News Writer
TWIN FALLS — The Twin Falls Labor Center board of directors decided Wednesday night to investigate the possibility of selling the migrant camp.

50 attend Snake hearing

TWIN FALLS — About 50 persons attended a hearing today on a state and federal water quality plan for the Upper Snake River Basin at the College of Southern Idaho.

US accused

SAIGON (UPI) — North Vietnam for the second time in two weeks today accused the United States of violating the Paris peace accords by sending spy planes into its airspace.

Gas traces show

MALTA — Traces of gas have been discovered by an oil-gas exploration drilling crew five miles south of Malta.

Wendell, Gooding doctors divided over care

By DAVID HOISMAN
Times-News Writer
GOODING — A rift has opened between doctors in Wendell and Gooding, prompted by charges that patients have been refused emergency care by Gooding doctors.

Hospital in Jerome for treatment.
An ambulance attendant said he "started to lose" the patient on the trip between hospitals before she could receive a doctor's care.

denied Schael's statements concerning patient care.
"These accusations are petty and untrue," Short said.

before their resignations from Gooding Memorial, most of their hospital practice was conducted at St. Benedict's Hospital in Jerome.

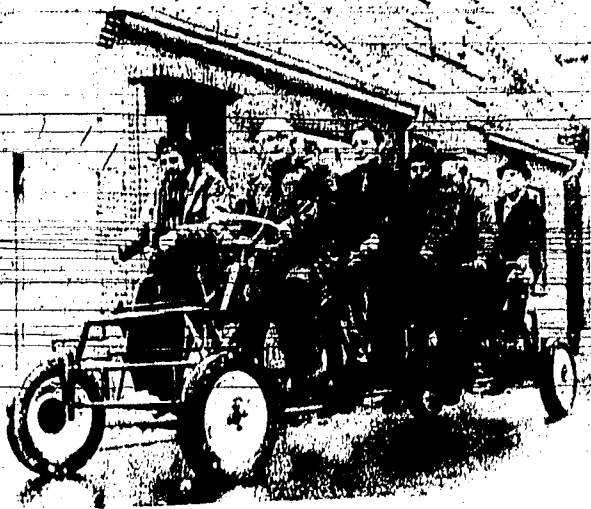

Daisy, Daisy!

ONE way to beat the energy crisis—a bicycle built for ten. Ten German craftsmen join together to produce this vehicle aimed at overcoming the fuel shortage. (UPI)

City, rural residents may vote in election

TWIN FALLS — City residents as well as rural residents in the Twin Falls, Kimberly, Hansen, Hollister, Rogerson and Berger areas are eligible to vote Monday in the Twin Falls Highway District election.

Keith Anderson, district engineer, said voters do not need to be property owners and they may vote for candidates in both commission districts involved in the election.

Latest filings resulted in competition for both incumbent highway commissioners. In the first district, board chairman Kenneth Poe is opposed by Claude F. Jones, Twin Falls, and incumbent Lloyd Shewmaker, Kimberly, is opposed by Burton Webb, Twin Falls, in the second district. Anderson said voters need only be 18 years of age and residents of the highway district. They will sign a

voter's oath at the polls and need not be registered. A voter may vote in any of the nine district polling places with polls open from 1 p.m. to 7 p.m.

Voting places include the Twin Falls County Courthouse, Twin Falls City Hall, the city hall in Kimberly and city hall in Hansen and the Don Deen

home in Pleasant Valley. Polling places will also be open in the Twin Falls Highway District office, the Salmon River Canal Co. office in Hollister, Berry's Service Station in Rogerson and Loyal Neighbor's Community Hall at Berger.

Those elected will serve a four-year term.

Personal, property tax notices mailed

TWIN FALLS — About 21,000 personal and property tax notices totaling nearly \$7 million have been mailed to Twin Falls County taxpayers.

According to county Treasurer Ruth K. Jones, real property taxes make up about \$6.6 million of the total, with an

additional \$363,518 assessed for personal property.

Mrs. Jones said the \$7 million tax bill is an increase of about \$106,000 over 1972.

The tax notices were mailed last Friday, Mrs. Jones said. She urged property owners who have not received a tax notice to contact the treasurer's office "immediately." She also urged taxpayers to pay their taxes as soon as possible.

The deadline for payment of the first installment of the taxes is Dec. 20, she said. She asked personal property taxpayers to remember that their payment deadline is now the same as that for real property owners.

Mrs. Jones said that more than 99 per cent of the 1972 Twin Falls County property taxes have been collected, with only \$75,000 remaining unpaid.

Elizabeth Terry

TWIN FALLS — Mrs. Elizabeth Terry, 84, a pioneer Twin Falls County resident, died Tuesday in Ridgecrest, Calif.

She was born Nov. 7, 1889, in Davis County, Utah, to David and Jane Olmstead Davis. She married Columbus W. Terry Nov. 11, 1906, at Evanston, Wyo. The family moved to Buhl in 1917. Mrs. Terry died Dec. 21, 1965. Mrs. Terry has lived in California the past seven years.

She is survived by three sons, three daughters, 16 grandchildren and 16 great-grandchildren. A son and one grandchild preceded her in death.

Mrs. Terry was a member of the Church of Christ.

Funeral services will be conducted 1 p.m. Saturday at the Church of Christ, Buhl. Burial will be in the Buhl Cemetery.

Ernest Bradley

KIMBERLY — Ernest E. Bradley, 82, Kimberly, died Wednesday morning at his home after a long illness.

Born June 16, 1891, in Hanna City Mo., he married Grace Latham Nov. 26, 1914, in Butler, Mo. She died Dec. 7, 1918, in Kimberly. Mr. Bradley came to Idaho in 1917 from Missouri.

He has been employed at Dodd's Cigar Store in Kimberly.

He attended the Methodist Church.

Surviving are two nieces, Frances Syster, Kimberly, and Ethel Reynolds, Lakeview, Ore.; two nephews, Vinton Bradley, Lakeview, and Lyle Bradley, Winnemucca, Nev.; and one sister-in-law, Mrs. John Goodhue, Buhl.

Funeral services will be at 1 p.m. Friday at White Mortuary Chapel by Rev. John Sims. Burial in the Twin Falls Cemetery.

Friends may call at the mortuary this evening and until noon Friday.

Sally Roberson

TWIN FALLS — Mrs. Sally G. Roberson, 65, Everett, Wash., former Twin Falls resident, died at Everett.

She was born Sept. 20, 1908, at Oso, Wash., and lived in the Twin Falls area for many years before returning to Washington.

She married Lloyd Roberson June 10, 1933, in Centralia, Wash. He died Feb. 3, 1969.

Survivors include one son, two grandchildren, four sisters and three brothers.

Funeral services for Mrs. Roberson will be announced by White Mortuary.

Bill and Toni Lash, Sun Valley, trying to explain cats to their dog... Ken Shew "running into people he knows" at the sheriff's office... Tim Qualls explaining his public relations policy... Bill Stonemetz looking through large hole in ceiling over his desk... Lewis Munson delivering information about Christmas tree cutting... Roy Lindell returning pen he removed from desk, but not the same pen... Mary Goe checking on accident victim's condition at hospital... Tom Nelson and Rob. Paine visiting on street corner while waiting for traffic light... Hardy Bond describing being hit by snow falling off roof... Tom Bailey wearing sharp blue blazer... Gay Curtis taking notes during meeting... and overheard. "Maybe when they build the new fire station they will give the old one to the police department."

IF YOU PLANT IT OR FEED IT GLOBE FEED WILL HAVE IT!

GLOBE FEED CO. 5200 S. IRON ST. TWIN FALLS, IDAHO 83301

J.C. Connell

SHOSHONE — John Charles Connell, 83, Shoshone, died Tuesday at the Wood River Convalescent Center where he had been a patient for three years.

He was born Oct. 26, 1890, at Crane Creek. He married Yulah Lafferty at St. Maries. She died in 1968.

He was a miner in the St. Maries area most of his life. He moved to Shoshone in 1970 from La Center, Wash.

Survivors include two sisters, Mrs. Kate Adams, Ketchum, and Mrs. Ethel Hanson, Juniper, Ore.

He was preceded in death by a brother and three sisters.

Graveside services will be at 3 p.m. Friday at the Shoshone Cemetery, with Rev. Theodore Mayberry officiating.

Friends may call at Bergin Funeral Chapel this evening and Friday morning.

J. Velasquez

RUPERT — Joseph Velasquez, 61, Rupert, died Wednesday night.

Funeral services will be announced by Walk Funeral Chapel.

Christmas party set

TWIN FALLS — Xi Alpha Tau Chapter of Beta Sigma Phi met Tuesday at the home of Mrs. Nell Allen.

There will be a work party Friday in preparation for the flea market Saturday.

The progressive dinner planned for Dec. 8 will be semi-formal and will be a Christmas party.

Gathering clothing, bedding and dishes to give to needy families at Christmas was decided upon for this year's service project.

A Christmas exchange will be conducted at the next meeting, Dec. 11, at the home of Bev Richardson.

Red team wins match

TWIN FALLS — Modern Woodmen of America, Twin Falls Camp 10890, had a meeting and rifle shoot Tuesday evening.

The red team won. High man was Buck Thompson with a score of 51. Dick Truscott was second with 52. Bill Thompson was third with 48.

High woman was Marilyn Thompson with a score of 48. Sharon Scott was second with 42 and Esther Campbell was third with 37.

Refreshments were served by Sharon and Delbin Scott.

SHOSHONE — Officers for the coming year were nominated at the Tuesday evening Opal Rebekah Lodge meeting.

The election will be Dec. 11.

At the Tuesday meeting, plans were made for a tea to honor retiring noble grand, Mrs. T. V. Strunk. This will be held from 1:30 to 4 p.m. on Dec. 7 at the home of Mrs. Corwin Silva.

Mrs. Sadie Rjder, Richfield, will observe her 90th birthday on Dec. 15 and members were urged to remember the event.

Texans used 7.1 billion gallons of gasoline in 1972, second only to California.

Shoshone Rebekahs nominate

SHOSHONE — Officers for the coming year were nominated at the Tuesday evening Opal Rebekah Lodge meeting.

The election will be Dec. 11.

At the Tuesday meeting, plans were made for a tea to honor retiring noble grand, Mrs. T. V. Strunk. This will be held from 1:30 to 4 p.m. on Dec. 7 at the home of Mrs. Corwin Silva.

Mrs. Sadie Rjder, Richfield, will observe her 90th birthday on Dec. 15 and members were urged to remember the event.

Texans used 7.1 billion gallons of gasoline in 1972, second only to California.

Funeral Services

TWIN FALLS — Graveside services for Mrs. Pearl Reed will be at 1 p.m. Saturday at Sunset Memorial Park.

TWIN FALLS — Services for Ella George will be at 11 a.m. Friday at White Mortuary Chapel with burial in Minnesota.

RUPERT — Services for L. A. Freeman will be at 2 p.m. Saturday at Walk Mortuary Chapel with burial in the Paul Cemetery.

BUHL — Services for Mrs. Hazel Kirkman will be at 11 a.m. Friday at the Buhl LDS Church with burial in the Buhl Cemetery.

RUPERT — Services for John W. Stutz will be at 2 p.m. Friday at Walk Mortuary Chapel with burial in the Rupert Cemetery.

RUPERT — Services for George C. Burden will be at 10:30 a.m. Friday at Walk Mortuary Chapel with burial in the Rupert Cemetery.

Valley Briefs

KING HILL — Mrs. Ira Kistler, Gooding, State Grange deputy, spoke on Grange goals at the King Hill Grange meeting Tuesday night. Mr. and Mrs. Earl Ellis were appointed to work with the State Deaf and Blind School at Gooding to buy clothing for a child at the school for Christmas. This is one of the Grange's goals for the year.

Valley Hospitals

St. Benedicts		Magle Valley Memorial	
Admitted	Dismissed	Admitted	Dismissed
Mrs. Kenny Birk, Rogerson.		Mrs. Brent Gines, Mrs. David Lancaster, Rocky Schoekoy, Edith Balach, Carey McEwen, Ellsworth Gerrish, Lisle Fullmer, Mrs. Albert Nault, Dale Everett, Ruth Montgomery and Charles Egersdorf, all Twin Falls.	
Mrs. Catherine Grigaby, Mrs. Edna Culver and Mrs. Loren Nelms, all Jerome; Mrs. James Powell, Ronald Bell, both Richfield; Clinton Watson, Hazelton.		Mrs. Ronald Schank, Nampa; Mrs. Daniel Quintana, Jerome; Glenn King, Rogerson; Linda Bear, Gooding; Iva Olson, Burley; Wade Cotton, Declo; John Priluck, Buhl; Bortha Sullivan, Roanoke, Va.; Raymond Craven, Prill, Clarence McCarty, Jackpot, and Mrs. Ben Piska, Kimberly.	
		Dismissed	
		Jimmy Bailey, Paul Bragg, Mrs. John Rasholt and son and Scott Thomas, all Twin Falls.	
		Mrs. James Merrill, Paul; Miti Wickham, Mrs. Verion Harper and Mary Vosika, all Kimberly; Warren Mohrlang, Burley; Charles Wright and Ginger Kuykendall, both Filer, and Mrs. Clarence Degner, Hansen.	
		Births	
		A daughter to Mr. and Mrs. Brent Gines, Twin Falls.	
		Cassia Memorial	
		Admitted	
		Robert C. Jones, Mrs. Jeff Hailstone, Mary Painter, Mathilda Southern, Mrs. Danny E. Dirk, Konae Jackson, all Burley; Enrique Garcia, Heyburn.	
		Dismissed	
		Mrs. Bill Yancey, Burley; Mrs. Charles L. Brewer, Rupert; Mrs. Thayne Buck, Declo; Sharon Kempton, Paul.	
		Births	
		A son was born to Mr. and Mrs. Jeff Vaughan Hailstone, Burley.	
		Minidoka Memorial	
		Admitted	
		Nellie Parr, Rupert.	
		Dismissed	
		Melvin Barondregt, Heyburn; Sandra Kooh and L. W. Richardson, both Paul; Marlon Leo and daughter, Roy McGarity, Tammi O'Donnell, all Rupert.	
		Births	
		A daughter was born to Mr. and Mrs. Ed Leo, Rupert.	

SUBSCRIPTION RATES THE TIMES-NEWS

TWIN FALLS, IDAHO	
By Carrier	Per Month
(Daily & Sunday)	\$2.75
By Mail	
Paid in Advance	
(Daily & Sunday)	\$3.00
1 Month	\$8.50
3 Months	\$24.00
6 Months	\$46.00
1 Year	\$80.00

Mail subscriptions accepted only where carrier delivery is not maintained.

TIMES-NEWS SUBSCRIBERS

TWIN FALLS, IDAHO	
By Carrier	Per Month
Buhl-Gastelard	642-4448
Burley-Rupert	
Paul Oakley-Norland	678-2552
Riley-Rogerson-Hollister	326-5376
Wendell-Jerome	
Gooding-Hagerman	536-2535

COMMUNITY CORRESPONDENTS

Alma	
Mrs. Wallace Taylor	824-2321
Buhl	
Pauline Day	543-5412
Filer	
Marjorie Looman	326-5454
Gooding County	
Peggy Chu	934-5706
Hagerman	
Wilma Larson	837-4436
Hansen	
Dorothea Steelsmith	473-5408
Jerome	
Charlotte Bell	374-4761
King Hill	
Mrs. Arthur Greer	366-7256
Mrs. Coyle	
Marilyn Elliott	678-0302
Eden-Hazelton	
Diana Dixon	825-5615
Shoshone	
Melba Thorne	886-2071
Sun Valley-Haley-Wood River	
Terry Campbell	788-4636
Springdale	
Corbina Bronson	678-2077

How much does a funeral cost?



at our funeral chapel you decide

We have funeral services in every price range. Our prices are plainly marked at all times and there are no hidden extras.

The following breakdown shows what complete funerals have cost at the White Mortuary during 1972.

5% SPENT FROM	\$150 to \$299
19% SPENT FROM	\$300 to \$599
47% SPENT FROM	\$600 to 799
29% SPENT FROM	\$800 OR MORE



WHITE Mortuary
"The Chapel by the Park"
136 4th AVE. EAST - TWIN FALLS
PHONE 733-6600

Take the MADEIRA 10-Day Walk Test

You'll have a good idea what softness, fit and flair are all about... after 10 days in a finely crafted casual that encourages walking. If you're not completely happy, with your choice, you'll get your money back in full.

\$21.00

Black Goatskin
Black Crinkle
Camel Goatskin
Navy Blue Goatskin
Red Goatskin

Sizes 5 to 10
Widths 4A to B

MADEIRA

Life Stride SHOES

Meet Mr. Roger Van Deman

personal representative of Life Stride. He will be here at our store Friday, Nov. 30th, 9:30 A.M. to 9 P.M. and will be happy to show you the complete spring and summer line of Life Stride Shoes.

Open Friday Nights 11-9 P.M.

Bank Cards and Charge Accounts Welcome

Downtown

“EVERY CHRISTMAS WISH SHOULD COME TRUE”

— ESPECIALLY FOR THE CHILDREN —

All Magic Valley Children under the age of 10 are invited to enter the

DOWNTOWNERS

WISHING WELL

CONTEST

3 GREAT PRIZES WEEKLY!!



- MICKEY MOUSE WATCH — Donated by Sterling Jewelry
- WALKIE-TALKIE DOLL — Donated by Sears Roebuck & Co.
- BDY'S JEANS — Donated by J. C. Penney
- PENELOPE DOLL — Donated by Western Auto
- CHROMATIC HARMONICA — Donated by Claude Browns
- 3 CHILDREN'S GAMES — Donated by Bon Marche
- FARAH PLAID CUFFED SLACKS — Donated by Roper's
- NBA BASKETBALL GAME — Donated by Crowley Pharmacy
- CHILDREN'S RECORDS — Donated by The Music Center

the Christmas Wishing Well will be moving up and down the shopping mall area DAILY from 9:30 A.M. to 6 P.M., starting December 3rd.

ENTER AS OFTEN AS YOU LIKE!!

Coupons may be picked up at all participating stores listed below:

- | | |
|---------------------------------|----------------------------|
| SHIRLEY & WYATT | J.C. PENNEY |
| KRENGEL'S TRUE-VALUE | THE MAYFAIR |
| HARDWARE | JENSEN'S JEWELERS |
| SEARS ROEBUCK & CO. | CITY DRUG |
| SWEETBRIAR | STERLING JEWELRY CO. |
| CAIN'S | ALEXANDERS MENS STORE |
| HUDSON'S SHOES | BON MARCHE |
| SINGER TWIN FALLS SEWING CENTER | DUTCH'S FURNITURE |
| SAV-MOR DRUG | GRANDALL'S FLOWERS |
| ZIMMERMAN'S | WARNER MUSIC |
| PETERSON FURNITURE | HIRSCH VALUE CENTER |
| PRICE HARDWARE | THE MUSIC CENTER |
| THE PARIS | PETERSEN'S WESTERN APPAREL |
| BANNER FURNITURE | ROGERSON RESTAURANT |
| IDAHO DEPARTMENT STORE | SHANE'S FURNITURE |
| ROPER'S | EDSON'S |
| MACIE'S BOOTS | CLOS BOOK STORE |
| CROWLEY'S PHARMACY | |
| CLAUDE BROWN FURNITURE | |

This Christmas . . . Shop Downtown Twin Falls — a harmony of merchants in Idaho's Finest shopping center!!

Tinsel and glitter . . . music and lights. Downtown stores and shops are filled with the gala shopping excitement of another Holiday season. All the merchants have their shelves and counters a-dazzle with the widest selections of sparkling new giftables . . . priced for the finest values. Find all kinds of inspired gift ideas . . . for him, for her, for every member of the family. Santa couldn't have written a better list of suggestions than you'll find downtown, Twin Falls. There's lots of parking . . . in a complete Christmas atmosphere. Extra, trained sales-people are here to serve you and speed your shopping.

FIND CHRISTMAS MAGIC DOWNTOWN IN TWIN FALLS

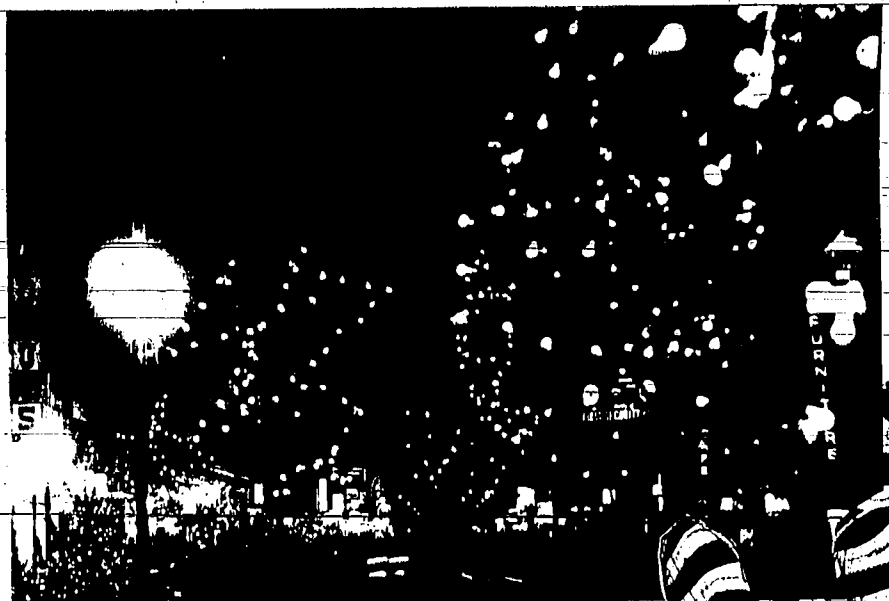

FREE

BALLOONS FOR THE KIDDIES
 Over 500 helium filled balloons will be given to the youngsters absolutely free, courtesy of Santa and the Downtown Twin Falls Merchants.
 9:30 A.M. FRIDAY (at the Downtown Fountain).

Valley RR delay

In the years following World War II, Americans took to traveling by car and plane. They virtually abandoned rail travel.

Passenger trains almost joined the dodo in extinction by the early 1970's when the railroads turned over the few remaining runs to Amtrak — a public corporation — and began concentrating on their freight service.

Then came the energy crisis. Airlines cut back flights. Motorists began fearing fuel wouldn't be available. Within a few days of President Nixon's pronouncements on fuel conservation, the number of prospective railroad passengers started skyrocketing.

Sun Valley, a resort served by a branch line of a main transcontinental railroad, began exploring the possibility of lining up a daily train to bring in ski season patrons.

The two key factors in this specific operation, it appears, would be a guaranteed 400 riders each day between Salt Lake City and Sun Valley, and the availability of fuel, locomotives and passenger cars.

A similar arrangement is being considered by Las Vegas and Nevada officials to keep the resort and gaming center running full blast. But Amtrak told them the same thing — the availability of cars was the big obstacle.

Hopefully those problems can be overcome and the Wood River Valley will again echo to the whistle blasts of regular passenger service bound for Ketchum and Sun Valley with, perhaps, connections to Las Vegas.

It's ironic. Amtrak was regarded only a year or so ago as a rathole into which Congress was reluctantly dribbling a few dollars to maintain sketchy operations.

Now Congressmen, travelers, resort operators and a good many other Americans are looking to rail transport as a fast, economical way to ease one pinch by the energy situation.

But Amtrak officials, suddenly besieged by requests for more cars, more service and additional runs, have yet another problem — the lack of serviceable equipment to meet the demand.

When Amtrak took over passenger service, it acquired only the coaches, Pullmans, diners and other cars in the best running condition. That was a limited fleet at best. The railroads kept the rest of their passenger and baggage cars, diverting them into work train service or scrapping them.

Now it looks as if Americans who want to travel by rail may have as much trouble finding a seat on a day coach as they are having getting one aboard airplanes.

Those who maintained faith in passenger trains as a mode of long distance travel can delight in feeling vindicated. But they may not be able to get aboard, either.

So in the nation's energy crisis, riding the rods or in "side door Pullmans" — as did the hoboes of American folk legend — may return as an acceptable means of rail travel.

BERRY'S WORLD



"Doctor, do you have something like a methadone program for people who are hooked on TV soap operas?"



PETER LISAGOR

Drive to restore trust founders once again

WASHINGTON — President Nixon's campaign to restore public trust in his leadership has again faltered on the "ambiguities" surrounding the Watergate tapes.

Just when Nixon and his associates felt progress was being made in what the White House had dubbed "operation candor," new questions of credibility have been raised by the mystery of a damaged tape involving a conversation with a top aide three days after the Watergate break-in and burglary on June 17, 1972.

Now an 18-minute erasure occurred in the recording conversation June 20 between the President and his former chief of staff H.R. Haldeman is now being explored in Federal Judge John Sirica's court.

The President's personal secretary, Miss Rose Mary Woods, has admitted she inadvertently erased the segment and informed Nixon about it last Oct. 1. But the president told her not to worry because the particular tape had not been subpoenaed by the special Watergate prosecutor.

But what chafes the White House about the new development is the obvious erasing it puts into the President's campaign to dig himself out of the quicksand of Watergate. The disclosure about the damaged tape occurred shortly after the President assured a group of Republican governors in conference at Memphis, Tenn., Nov. 20 that he anticipated no new Watergate "bombshells."

The governors expressed satisfaction and relief, but upon learning of the gap in the June 20 tape, several of the state leaders were outspokenly disappointed and critical. Before the latest episode in the tapes controversy, White House aides were confident the President had begun to rebuild public faith in his stewardship. They believed he had been "impressive" in his hour-long televised news conference with editors on Nov. 17.

Through a series of selective appearances, they hoped, the President would continue to regain public support and find a new footing in handling his job. Now they are again assailed by doubts.

Nixon himself betrayed no signs of doubt he appeared before the Senators' International Union convention here Monday. If he was privately troubled by the new development, he concealed it in a burst of confident rhetoric about the energy crisis and with an appropriate metaphor that pleased the union delegates.

Then without mentioning his Watergate troubles but in an obvious allusion to resignation demands, he added "I can assure you that you don't need to worry about my getting senile or jumping ship. I am going to stay at the helm until we bring it into port."

The White House was far less confident and effective, however, in discussing the tapes and a Time Magazine story which reported that Paul Hall, president of the Seafarers' Union who introduced the president with warm and unflinching praise, was under investigation for illegal campaign contributions.

Deputy Press Secretary Gerald Warren accused the office of special prosecutor Leon Jaworski of "leaks" involving both stories. Warren said he found the coincidence very obvious that the magazine printed the story on the day the President addressed the Seafarers' Union.

"Sorry, We Gave at the Office!"



Jaworski gains status

WASHINGTON — Before informing U.S. District Chief Judge John J. Sirica that another key 18-minute segment of the presidential tape recordings is gone forever, White House lawyers pleaded with Special Prosecutor Leon Jaworski — unsuccessfully — to delay breaking the news.

That Jaworski flatly turned down the appeal powerfully reinforces his status as independent prosecutor. But far more important, the fact that the White House actually asked for a delay shows how ominously this latest fiasco looms in the wary eyes of President Nixon's lawyers.

Indeed, the obliterated 18 minutes of conversation between the President and his then chief of staff, H. R. Haldeman, on June 20, 1972, the first working day after the Watergate burglary, may prove Nixon's most severe problem of all.

Last Wednesday, less than 48 hours after Nixon had assured Republican governors meeting in Memphis he is not aware of "any more bombs," Jaworski's office received a telephone call from the White House. Fred Buzhardt, Nixon's lawyer handling the Watergate case, requested and received an appointment with Jaworski at his office.

Buzhardt, accompanied by White House counsel Leonard Garment, dropped his bomb: 18 minutes were obliterated from the June 20 tape subpoenaed by Cox. He had no explanation for it. But he had a request: would Jaworski please give him a little time — a few days — to get his ducks in a row before shocking the nation once again?

This was the moment of truth for Leon Jaworski, senior member of the Houston establishment as one of the Southwest's richest corporation lawyers. Moderate LJB Democrat Jaworski had already disappointed the White House with his full approval of the tough investigative approaches of liberal Kennedy Democrat Cox. Now, on Thanksgiving Eve, the Nixon men were bidding hard for sympathy.

Had Jaworski granted the delay, he would have committed a heinous offense, particularly in the eyes of zealous deputy prosecutors inherited from Cox — would, indeed, have endangered his relationship with them. Instead, without hesitation, Jaworski said no.

Unlike the non-existent tapes controversy two weeks ago, the White House had no ready explanation for the missing 18 minutes. The six technical experts now operating under the court's auspices will examine the tape, and each person believed to have handled it will testify under oath.

That testimony may pose a new challenge for Jaworski. Sirica, though obviously irritated by the White House handling of the subpoenaed tapes, has shown understandable reluctance to initiate action against the President. Rather, he is looking toward the special prosecutor for guidance. Based on his peremptory refusal to grant the White House a delay last Wednesday, Jaworski is apt to move hard as this week's hearings expose White House shenanigans.

Simultaneously, Jaworski faces another challenge. When Buzhardt asked for his appointment the prosecutors thought he would produce documents about the White House plumbers unit, including files on the mysterious M-1 and Odessa projects. Those papers had been denied Cox but were promised Jaworski. However, with Jaworski on the job three weeks now, the papers have still not been produced. He must decide soon whether to institute legal action.

Against this backdrop, Nixon's ballyhooed "Operation Candor" fades into insignificance. He is still dunned by prosecutors for secret documents and, much worse, is forced to explain highly unusual deficiencies in the physical evidence. Depending on what happens in Sirica's court this week, the worst for Mr. Nixon may be yet to come.



EVANS & NOVAK

Keep quiet, avoid detection

That the polygraph has just about fizzled in Washington, where it could be having a field day if there was much to it. After a lengthy investigation, a House sub-committee once reported that there is no such thing as a valid lie detector.

At one time, Mr. Spectator must point out, it was hailed as a great boon to crime detection. Now most courts consider it of not much value. Even police now use it infrequently.

What went wrong with the polygraph is not entirely clear except that probably too much was expected of it. It is not an exact science such as fingerprinting.

At one time it was frequently demanded by suspects desirous of clearing themselves but officials say it is really of doubtful value.

One thing wrong, they say, is that it is dependent upon the operator. And, being human, operators make mistakes one way or another.

So we would say that the best way to escape lie detection is to keep your mouth shut.

ENERGY AND SUCH

Mr. Spectator made a great contribution to the energy crisis Sunday evening after listening to President Nixon's call for voluntary energy savings.

As soon as his address had ended, we got up out of the easy chair (rather slowly) and walked over and turned off the TV set.

What more could we be asked to do?

GIVEAWAY DEPT:

Please help me find good homes for three



MR. SPECTATOR

lonely and almost grown kittens. One is a lovely long-haired white one with golden eyes, one is yellow with stripes and one is calico. All are good mousers. Please call me (Alpha Cederburg) at 734-2066 or stop at 231 South Washington in Twin Falls. If I'm not home, help yourselves.

TODAY'S CHUCKLE:

Class reunions are going to be confusing 25 years from now when everybody has a haircut.

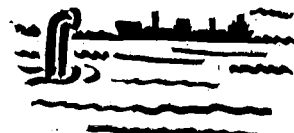

Anti-sub war effort asked

(c) N. Y. Times Service NEW YORK — Senior military and civilian sources in the United States defense establishment are urging a security dialogue with Japan centered upon the pooling of antisubmarine warfare resources.

The Japanese, American sources emphasize, now depend on the United States Navy for the protection of the sea-borne supplies on which the island nation lives. Japanese self-interest, they argue, calls for an expansion of their anti-submarine warfare effort.

These sources say that with the expansion of the Soviet submarine service, particularly in the North Pacific Ocean but also in the Indian Ocean, antisubmarine warfare has become the primary strategic concern of all non-Communist, maritime countries.

Japan is almost completely dependent on oil supplies from the Middle East, particularly the Persian Gulf states of Iran, Saudi Arabia, Kuwait and, to a lesser degree, Iraq. There are never fewer than 110 tankers at sea between Japan and the Middle East, the majority of them using the Strait of Malacca between Singapore and the island of Sumatra in Indonesia.

For military planners in Washington, Tokyo and western Europe, this strait is becoming one of the two most important waterways. The other is the Strait of Hormuz at the exit of the Persian Gulf.

Stoppage of the Malacca Strait, or of its alternative, the Lombok Strait, "at any level of war would be a disaster for Japan," according to one highly placed source.

The reference to "any level of war" by analysts in this country and abroad reflects the experience of 1939-1940 when Nazi Germany's principal weapon was the submarine directed against the overseas imports of Britain.

Defense planners believe they must take into account a hypothetical situation in which the Soviet Union would employ its submarine fleet to interrupt international oil traffic without unleashing ground forces in Central Europe or elsewhere.

Japan, at the moment, has 32 destroyers and 19 frigates as her principal antisubmarine weapons. The fastest destroyers are those of the Arisaka class, rated at 35 knots, compared with a submerged speed of 30 knots for Soviet Charlie class submarines. The Soviet Pacific fleet now deploys about 110 submarines, according to intelligence sources.

Harsh decision rapped

Now that Judge Sirica has handed down his final sentences on the Watergate Seven, it is appropriate to remark the singular cruelty of this judge.

It is curious that our culture asks us to dull our minds to the deficiencies of individual justices. Yet one must suppose that no one resents this more than the judges themselves, who must be particularly appalled at the slovenly work of some of their delinquent brothers.

Doctors resent quacks more bitterly than other men do, and for the same reason that judges who struggle to be fair and patient and even-handed must resent the unfair, impatient and volatile behavior of those few members of their fraternity who nevertheless dispose of the great powers and prestige of the judiciary.

Thus even President Nixon was constrained, in referring to Judge Sirica in one of the Watergate broadcasts, to compliment the judge.

During the Watergate trial, Judge Sirica snapped, "I couldn't care less about what happens to this case on appeal. . . . I couldn't care less what the Court of Appeals does, if this case ever gets up there."

Obviously he doesn't care. On Nov. 7, one more time, the Court of Appeals reversed a ruling of Judge Sirica, commenting that he had "exceeded his discretion."

A court-watcher was quoted by the Washington Post as noting that Sirica's rate of reversal in the appeals court "is among the highest of the district court judges."

That to be sure is the view of a liberal

doctrine. The Washingtonian, a magazine of similar leaning, recently listed judges who should be removed from the bench, and prominently included Judge Sirica. But the analysis stressed that the case against Sirica is hardly philosophical.

In the Watergate case, Sirica "badgered, accused, and castigated witnesses, prosecutors, and defense lawyers. He read transcripts of confidential bench conferences to the jury. He



WILLIAM F. BUCKLEY, JR.

used the threat of lengthy sentences to force defendants into abandoning their constitutional rights. He turned the trial into an inquisition, and justice into a charade."

When that kind of thing was done in Chicago, by Judge Hoffman, and in (the temporary) expense of the seven Gentlemen of the Left, the outcry was all but universal. Not now.

So now the judge has turned the key tighter on the Watergate jailhouse. His most conspicuous victim, Howard Hunt is to be put away for two and a half to eight years. Never mind that his family of four children is left left left left left, that his wife was killed, that he did a lifetime's honorable service for the United States Government.

Letters

Named for town

Editor, Times-News: How Hansen Bridge got its name, by the one who named it.

As I have been asked by the pioneers to tell of the naming of the bridge, I will recount the event.

The bridge commission was comprised of a group consisting of the Hillside Highway Commission of Minidoka County (now part of Jerome County), and the Twin Falls County commissioners, who were also the Twin Falls highway commissioners, of which I was a member.

We met for an organization to build a bridge. At the time of selecting a name, I suggested calling it the Hansen Bridge as the town of Hansen was the nearest geographically designated spot, and the town of Hansen was my home.

The name was not given in honor of any man or men, for it was built by a large group whose names were listed on large iron plates which were on each end of the bridge for nearly 50 years.

One plate is now at the historical museum in Boise; the other is at Eden in Jerome County. W.F. Brewer, Beloit, Kan.

Hearing sought

Editor, Times-News: The following is an open letter to Sen. Frank Church, D-Idaho:

Dear Senator Church: Will you please send me a copy of S. 2233 dealing with the proposed Hells Canyon Recreation Area?

I was disappointed to learn that Idaho hearings on this bill will be held only in Lewiston, Dec. 14 and 15 and that there are none being held in southern Idaho.

The legislation has great significance for Snake River water users. The prospect of traveling many miles of icy winter roads will discourage participation from southern Idaho. The fuel shortage will compound the problem.

"Won't you use your influence to schedule a hearing in Twin Falls or another southern Idaho location? Otherwise the hearing will be biased toward downstream interests.

Sincerely Yours, Robert R. Lee

Single parents meet in Burley

By Marilyn Elliott
Times-News Writer

BURLEY — Tuesday night in Burley about 10 single parents from throughout the valley met to organize a charter chapter of Parents Without Partners (PWP) to help cope with these unique problems.

According to PWP, our society is based on the traditional two-parent home, and is not equipped for, nor does it really understand, the special problems faced by the millions of people in the country who must bring up their children alone.

PWP, first organized in 1957, brings together single parents to share their experiences and provide them with activities in surroundings where they do not feel "like a fifth wheel," as one of the parents at Tuesday's meeting said.

Angie King, Twin Falls, a former member of a PWP chapter in California, said her organization planned many activities together, including tennis, camp-outs, discussion groups and bowling excursions along with the children.

Sally Schmitt, a charter member of a Nebraska PWP group, said the organization gave her "someplace to go."

"We're not looking for a mate," she said, "we just want places to go with people."

Mrs. Schmitt said the Nebraska chapter had monthly educational meetings where professionals spoke to the group on a variety of subjects.

The parents at the meeting decided they would like to hear speakers who could give them advice on raising children and coping with the world.

The parents complained that as single parents, married couples "don't want to associate with you" and that "people assume you can go out and dance all the time" when a single parent has as much to do as any other parent.

One woman said she would like her son to be able to associate "with people more like myself," so he could understand that her situation was not unique.

PWP is open to any parent who is widowed, divorced, separated or never married. Members do not have to have custody of their children to join.

In order to organize a charter chapter in the Magic Valley, a charter must be signed by 15 parents. The meeting Tuesday fell short of the required number, but those present were enthusiastic.

A meeting has been set for Dec. 11 in Rupert in an attempt to pick up more members. The meeting will be held at 7 p.m. at 215 First St., Rupert.

Another organizational meeting is planned in Twin Falls in the near future.

Funds available for WR project

WASHINGTON, D.C. — The Wood River Resource Conservation and Development Project is eligible for accelerated financial and technical assistance from the Department of Agriculture, according to Sen. James A. McClure.

McClure said he received a letter from the administrator of the USDA Agricultural Soil Conservation Service

informing him that the agency was authorized to "proceed at once with assistance to the sponsors of the Wood River" project.

The project is sponsored by county governments in Blaine, Camas, Gooding and Lincoln counties, four conservation districts and 12 municipal governments. It was authorized for planning assistance to cover a total of 65 specific proposals.

Emergency room workshop set in TF

TWIN FALLS — An emergency room nursing workshop will be held Dec. 4 from 8 a.m. to 4:30 p.m. in Magic Valley Memorial Hospital.

It is sponsored by the hospital, the Southeastern Idaho Center for Health Resources at Idaho State University, Pocatello, and St. Alphonsus Hospital, Boise.

Sharon Job, head nurse at St. Alphonsus emergency room, will open the session with a review of concepts of emergency room nursing. Information on the nurses' liability in emergency room treatment will be presented by Robert C. Paine, Twin Falls attorney.

Job will also discuss emergency room records and the final presentation will be by Dr. Harold Wiedemann, anesthesiologist, Magic Valley Memorial Hospital. He will discuss the care of the patient in the emergency room.

Employees of the sponsoring institutions are invited to attend the workshop at no charge. A registration fee will be charged others.

R.N. Irving unit sets TF meeting

TWIN FALLS — The annual meeting of the R. N. Irving Chapter, Soil Conservation Society of America, opens Friday at the College of Southern Idaho.

Orval Bradley, director, vocational technical education, is scheduled to welcome soil conservationists from throughout Idaho to the two-day meeting.

Theme of the meeting is "future technology for soil and water management." Dr. Marvin E. Jensen, Director, Snake River Conservation Research Center, Kimberly, will deliver the keynote address. Also included on the program are discussions concerning satellite imagery for mapping purposes and NASA's Earth Resource Technology Satellite program.

Homer Roberts, Hollister, will be guest speaker at the buffet dinner Friday evening. A national honor award will be presented by Richard Call, National Council, SCSA, in recognition of outstanding contributions to the art and science of wise land use.

The business meeting Saturday morning will include installation of officers for 1974, according to Yuman President, Kimberly, Chapter, Massee.

MUST LIQUIDATE!!
BEING TRANSFERRED OUT OF TOWN . . .
CLOSE OUT OF ALL MERCHANDISE!!

NITA'S NOVELTIES
1960 Brockle, Hoyburn 678-3478

DECS abolishes 390 job posts

BOISE — A total of 390 job positions in the Department of Environmental and Community Services have been abolished, according to administrator Dr. James A. Bax.

Bax said that in cooperation with the state budget office the unfunded and vacant jobs were being eliminated.

Noting that the jobs were unfilled, Bax said it was misleading to attach a dollar savings to the announcement. But he said the salaries for the jobs would total about a half million dollars if they were filled in the future.

"Consistent with our November 14 policy announcement," Bax said, "we are eliminating these positions which range from secretaries to psychiatrists." Bax also said the jobs could be re-established if and when funds become available and the need for the position is justified.

The November 14 policy announcement established a list of goals for the agency for the next several months and also announced the elimination of 12 high-paying administrative jobs, 14 jobs that were funded but vacant and 35 unfunded and unfilled jobs.

Meeting set
TWIN FALLS — The Twin Falls-Altrusan Club will meet at the home of Mary Helen Perry at 8 p.m. today.

Students attend meet

FILER — Members of the Filer High School Key Club were special guests of the Filer Kiwanis Club at its Tuesday luncheon meeting in the United Methodist Church.

Shirley Reed sang, accompanied at the piano by Cathy Jones.

A Spicy Hint From The Bowl & Board

Freeze Dried Green or Red Bell Peppers great in soups and stews or in casseroles, spanish rice, tuna or egg salads.

H.L. Gibbs Herbs And Spices Featured At Bowl and Board
221 MAIN AVE. W. TF

FULL CIRCLE, INC.
TWIN FALLS & JEROME
733-5671 324-2388

HOLIDAY ASSORTMENT OF VALUES

Reg. \$49.95 Model 111-73	\$179 Reg. \$2.29 Model 5MF Without Batteries	Reg. \$4.97 \$3.99 Model 108A WB Up to 70% more service than standard lanterns. So waterproof it floats! High impact case, push button switch, easy grip handles, ready access for battery and bulb replacement.
50 AMP MINI-WELDER Reg. \$49.95 Model 111-73	FULLY-GUARANTEED INDUSTRIAL QUALITY HIGH-SPEED DRILL SET	EVEREADY
Reg. \$42.95	13-piece set includes one center punch and 12 drills in sizes 1/16 through 1/4" by 64ths.	Hi-Lift JACK
PACIFIC HARD HAT \$2.99	Reg. \$8.20 \$5.99	An exceptional machine with 3 1/2 tons of lifting pulling or pushing capacity. Adjustable clevis, large base plate, extra strong handle. Top quality construction throughout. Guaranteed a full 24 months, even at this low price!
SHOPMATE 3/8" DRILL Model 2420	"TUF TUB" PLASTIC UTILITY PAN	\$20.95
Reg. \$16.78 \$10.99	Big 12-quart size ideal stock tank for all drain pan jobs of other uses. Guaranteed against breakage, acid, damage by chemicals. Indestructible in cold weather. 15" diameter, 6" deep, choice of colors.	Reg. \$23.66

You are warmly invited to take advantage of the special Holiday discounts and savings being offered NOV. 30 to DEC. 8.

NEED NOT BE A MEMBER TO BUY!

ACRYLIC PLUSH SLIPPERS
ASSORTED COLORS!
199 REG. 2.98

NORTHERN HOY LATHER DISPENSER
ON SALE NOW!
1088 REG. 16.95

PLAYING CARDS
29¢ PER PACK

DELUXE WOOD PIRATE CHEST JEWELRY BOX
SAVE!
5.99 REG. 6.95

GIANT VALUE!

32 INCH "SUPER-ANNETTE" WALKING DOLL
SAVE!
5.99 XMAS SPECIAL

JUMBO PLUSH ANIMALS

SHULTON DESERT FLOWER GIFT SET
199 REG. 4.00

13" OZ CAN PLAINETS PENNANT MIXED NUTS
69¢ REG. 98¢

VARIOUS CRYSTALS BOXED XMAS CARDS
VALUES TO 2.50
88¢

8 OZ CORDON CHERRIES
49¢ REG. 79¢

LAND MEMORABILIA BOX
6.99 REG. 11.98

RECIPE CHEST
3.99 REG. 5.98

3-PACK WESTINGHOUSE FLUSH CUBES
69¢

FROM FRANCE DIAMANT 7 PIECE SALAD SET
4.99 REG. 6.95

PENN' BASKETBALL
4.99 REG. 6.88

60-MINUTE CASSETTE TAPES
39¢ REG. 89¢ EACH

Serve YOURSELF & Save-on DRUGS
667 Filer Ave.
Call 733-6616 For FREE Prescription Delivery

Senate spreads benefit

WASHINGTON (UPI) — The Senate has voted to broaden Medicare coverage to pay for prescription drugs to treat most chronic diseases of the 20 million elderly persons in the government health insurance program.

The proposal was attached to a bill raising Social Security benefits by 11 per cent—7 per cent upon enactment and 4 per cent in June 1974.

The House has approved a similar 11 per cent increase, but has not considered the Medicare drug extension.

Last year, the House rejected such an amendment on grounds it would take too much out of the Social Security trust fund.

The new amendment, however, carries an increase in Social Security taxes to pay for drug coverage.

The tax rate would go from its present 5.85 per cent of earnings to 5.9 per cent. The Senate bill also increases the amount of earnings subject to the tax from the present \$10,000 to \$13,200 a year.

Neither drugs only required periodically nor non-prescription drugs, except insulin, would be covered.

But drugs for these chronic diseases common to the elderly would be covered:

Diabetics, high blood pressure, cardiovascular disease, respiratory disease, chronic kidney disease, arthritis, rheumatism, gout, thyroid disease, cancer, epilepsy, Parkinson's disease, tuberculosis, glaucoma and myasthenia gravis.

Patients would have to pay \$1 per prescription. Medicare would cover the remaining cost.

Under existing law, Medicare only pays for drugs given to hospitalized patients.

Another provision in the bill provides a rebate payable four times a year, to poor working families earning under \$5,600 a year of an amount roughly equal to what they and their employers pay in Social Security taxes.

The rebate is known as a "work bonus" and is intended to keep such families from quitting work and going on welfare—which often pays about as much as they earn by working.

Oil shale land eyed

DENVER (UPI) — The development of oil shale land in the Western United States was long overdue, a former Interior Department undersecretary said Wednesday.

"Now it may be a major step forward to solving the energy crisis facing the nation, he said.

"The oil shale reservoir in Colorado, Wyoming and Utah is the largest hydrocarbon reservoir in the world," said Hollis Dole. "There is more oil there than there is in the Arab nations."

Dole is currently general manager of the Colony Development Cor., a consortium of four oil companies who will take part in development of one of six tracts of oil shale land in the three states.

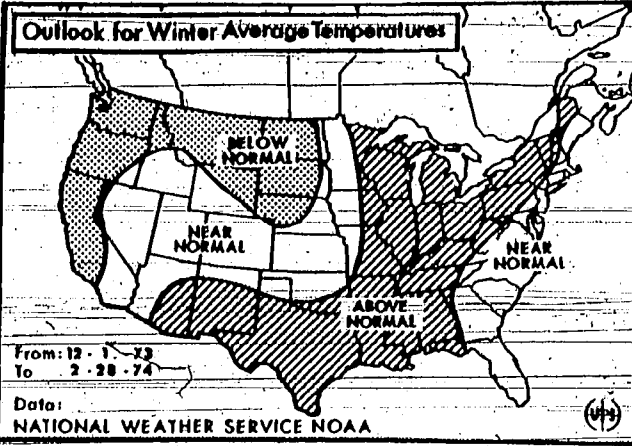

Winter forecast

Winter temps predicted

WASHINGTON (UPI) — Because of the energy-related national concern about winter weather, the government's forecasters have released a highly speculative 90-day prediction of above-normal temperatures for much of the South and Midwest.

The National Weather Service long-range forecast released Wednesday predicts colder than average temperatures for the West Coast and Upper Plains states, rating chances for

abnormally high or low winter readings a tossup in portions of 33 Atlantic Coast, and Central Plains states.

The forecast for December through February, which the Weather Service admitted is imprecise, was issued as Americans continued to worry about getting caught short of heating oil in the cold-weather months due to cutbacks caused by the energy pinch.

The government has been compiling long-range forecasts for 15 years for use by its own agencies but they have been "considered too marginal in reliability for general release," the Weather Service said.

Here is the temperature outlook for December, January and February:

—The Far West, Northern Rockies and Northern Great Plains will have a 60 per cent chance of suffering a colder winter than normal.

—The Midwest, most of the South—from New Mexico to Alabama—and the Northeast away from the Atlantic Coast are estimated to have a 60 per cent chance of enjoying milder temperatures than usual for this time of year.

—Temperatures for the rest of the country, including the entire East Coast, the Central Great Plains and Southern California, are rated a toss-up with an equal likelihood of being either colder or warmer than normal.

ASA result of the nationwide energy shortage the Commerce Department's National Weather Service is issuing this temperature outlook for the coming winter. The Far West, Northern Rockies and northern Great Plains are estimated to have a 60 per cent chance of suffering a colder winter than normal. (UPI)

Lead in gasoline ordered reduced

WASHINGTON (UPI) — Citing an increasing danger of lead poisoning in children, the Environmental Protection Agency (EPA) has ordered the oil industry to reduce the amount of lead in gasoline by 60 to 65 per cent by the end of the decade.

The agency estimated the changeover would cost the industry \$75 million in refinery improvements in 1975 when the phase-in reduction begins. But it said the change is needed to protect both the public health and the anti-pollution devices on cars which will not tolerate leaded gas.

John R. Quarles Jr., deputy EPA administrator, said there is strong reason to believe that

lead in paint is not the sole cause of lead poisoning which inflicts 2,000 to 3,000 children with permanent brain damage each year.

"Several studies indicate that up to 50 per cent of children with excessive lead exposure are known not to reside in homes where peeling lead-based paint can be found. We know that dust contaminated with lead can be found in urban areas, inside and outside of buildings including homes, schools and playgrounds," Quarles said.

"It has also been found that dust lead levels in homes near heavily traveled roadways are significantly higher than in comparable homes located along streets," he added.

HIAWATHA HOTEL AND SWEETWATER SALOON IN HAILEY

NOW OPEN!!

RESTAURANT HOURS:
8 A.M. to 2 P.M.
6 P.M. to 2 A.M.

JOHN DEERE SNOWMOBILE SPECIAL

Buy now, get a full season of savings

Buy any John Deere Snowmobile now and get a lot of peak-season use with only a small down payment... and no installment payments until December 1 of this year. That isn't all. There are no finance charges until April 1, 1974.

Take your choice of models on two great suspension systems... trail-smoothing trailing-arm bogies or the new John Deere slide-suspension system. This special offer also applies to John Deere Snowmobile fashions and accessories purchased with your snowmobile. Buy now and get a full-season of savings and fun.

Offer ends November 30, 1973.

nothing runs like a Deere

JEROME IMPLEMENT 901 South Lincoln Jerome, Idaho
GEM EQUIPMENT SALES INC. Eastland Drive 3, Twin Falls, Idaho
ELLIOTTS, INC. 111 Overland Ave Burley, Idaho

TWIN CINEMA 1 2nd BIG WEEK

Join the fun in Walt Disney's hilarious comedy!

Walt Disney's THAT DARN CAT

MILLS • JONES • PROVINE • McDOWALL

TONITE 7:00 9:10

TWIN CINEMA 2 2nd BIG WEEK

RICHARD HARRIS ROD TAYLOR PG

THE DEADLY TRACKERS

TONITE 7:30 9:30

MOTOR-VU NOW

Those "TRINITY Boys" take to the air and still fly off the handle.

"All The Way Boys"

Plus 2nd BIG HIT **JORY**

TONITE 7:30 9:30

Reform accord slated

WASHINGTON (UPI) — House leaders, under strong pressure from election reform advocates, have agreed to compromise with the Senate on legislation to finance elections for president with federal tax funds.

If Senate leaders go along with the compromise, the Watergate-inspired reform plan would be attached to a bill raising the ceiling on the public debt from \$165 billion to \$175.7 billion, which must be passed before midnight Friday.

President Nixon then would be hard pressed to veto the bill because at midnight Friday the debt ceiling would revert to its "permanent" level of \$100 billion, and the government would be unable to pay its bills because the public debt is now far beyond \$100 billion.

The Senate on Tuesday attached to the debt ceiling bill amendments that would finance both presidential elections and House and Senate elections from tax funds. In addition, there would be 50 per cent matching funds for presidential primaries.

Under the Senate bill, no private contributions would be allowed for general elections.

METRO INCORPORATED

Plumbing and Electrical Contractors
Commercial and Residential

734-4873
324-8467

Serving the entire Magic Valley

ORPHEUM On-the-Mall, Downtown

"A WARM DECEMBER" PG

STARRING: SIDNEY PORTIER

7:00 - 8:50 P.M.

Sun. Matinee Contin. From 1:00 733-5570

G & G NOVELTIES AND GIFTS

SHOP Early For Your Gags, Gifts & Stocking Stuffers

Your center for gag gifts & mementos

245 Main West Twin Falls

Andrus backs Congress policies

BOISE (UPI) — Although initially angered by President Nixon's energy crisis plan, Gov. Cecil D. Andrus says he will cooperate fully with whatever firm policies are enacted by Congress.

In a telegram to the National Governor's Conference, Andrus said, "while regretting that I was not given an opportunity for consultation prior to the administration's announcement which have led to

needless confusion, I am willing to the administration's announced decisions which have led to needless confusion, I am willing to cooperate fully with whatever firm policies result from enactment of pending federal legislation."



STOCKMEN'S Motor Hotel ELKO, NEVADA

Presents **The Bobbie Gentry Show**

December 14 & 15 • 9 pm & midnight

To celebrate the Grand Opening of our \$2,000,000 expansion

Reservations Only minimum \$7.50 per person ADULTS ONLY

Call or write for reservations: Stockmen's Motor Hotel P.O. Box 270 Elko, Nevada 89801 (702) 738-5141

Snoopy Sez...

Shop The Family Store On The Fountain Corner Now Until Christmas!

OPEN MONDAYS THROUGH SATURDAYS 9:30 A.M. to 9:00 P.M.

OPEN SUNDAYS 11:00 A.M. to 6:00 P.M.

JCPenney We know what you're looking for.

Snoopy Sez... Shop The Downtown Action Corner By The Fountain

MONDAYS THRU FRIDAY 9:30 A.M. to 9:00 P.M.

SATURDAYS 9:30 A.M. to 5:30 P.M.

SUNDAYS 1:00 P.M. to 5:00 P.M.

Your **ID** Store

Saxbe rule up to court

WASHINGTON (UPI) — The Supreme Court may have to decide if Sen. William B. Saxbe can serve as U.S. Attorney General or has to go into early retirement on his Ohio farm.

The Senate Wednesday approved, 75-10, a bill designed to clear a constitutional barrier to Saxbe's appointment. The House is expected to pass a similar bill.

That would open the way for President Nixon to formally submit the name of Saxbe to the Senate for confirmation.

The constitutional impediment to Saxbe is that he was a member of the Senate when Congress raised the pay of the Attorney General from \$35,000 to \$60,000. The constitution bars a member of Congress from taking a post for which he voted a pay increase.

The bill would allow Saxbe to serve at the old salary of \$35,000, which is \$7,500 less than he makes as a senator.

But Assistant Senate Democratic leader Robert C. Byrd

said that the constitutional obstacle "is complete, final, absolute, and beyond remedy by legislation." Sen. Sam J. Ervin, Jr., D-N.C., considered the Senate's foremost constitutional lawyer, agreed.

With senators in disagreement on the constitutional question, the Senate adopted an amendment to the bill, by an 87-0 margin, that would expedite a court test by allowing a challenge to go directly to a three-judge federal court with an appeal directly to the Supreme Court.

If Saxbe is confirmed and the Supreme Court rules that the Senate-passed bill fulfills the needs of the Constitution, Saxbe would continue to serve as Attorney General.

If not, Saxbe might have a very brief tenure before going home to his farm in Mechanicsburg, Ohio. Saxbe had planned to retire from the Senate when his term expires in January, 1975.

New Greek regime puts off elections

ATHENS (UPI) — The new military-backed regime, which came to power to head off next year's scheduled elections, has promised to go along with free balloting in Greece "when the country is ready."

Premier Adamantios Androusoopoulos said Wednesday night the new government was in favor of an eventual return to democracy, but would not be bound by any timetable.

"When the country is ready, it will be led to elections," the premier said in a 55-minute radio and television address. "We do not intend the establishment of a regime. Our

ambition is to prepare the country for the undisturbed and purely democratic life."

The military leaders who picked the American-educated economist as premier strongly attacked the planned 1974 elections after coming to power last Sunday in a coup against toppled President George Papadopoulos.

The coup leaders called the vote "an electoral fake" and said Papadopoulos "with a parody of elections was trying to fool the Greek people—this forced the army to intervene and to save the country once more."

Hussein rejected

BEIRUT (UPI) — The Palestinian guerrilla leadership made clear today they would reject King Hussein of Jordan as their spokesman and oppose the return of Israeli-occupied territory to Jordan.

The Palestinian news agency WFA issued a strong condemnation of Hussein and said the Arab Liberation Organization as sole representative of the Palestinians spelled "the definite death (of Hussein) and his

agent regime."

The agency statement followed by 24 hours a statement by Salah Khalaf, deputy leader of the Al Fatah guerrilla group, that the guerrillas could not allow the occupied west bank of the Jordan River to revert to Jordan.

Khalaf, also known by the codename Abu Iyad, said the commando movement would never recognize Israel or accept a peace settlement with the Jewish state.

Magnavox
holiday Value

Give Magnavox... and you'll be giving a gift of lasting pleasure! Color and Black & White TV, Stereo, Radios, and Tape Recorders—Come in today!

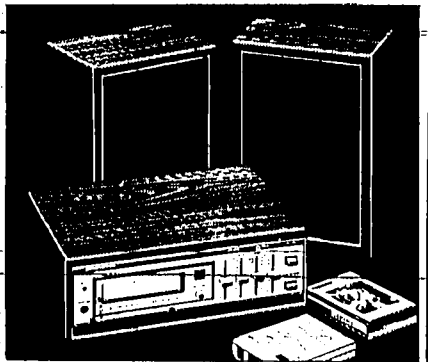

Modular Music System

Model 9070 offers great listening pleasure... and value too... with its 8-Track Tape Player and two High Efficiency 6" Speakers. Its many convenience features include Front Loading, Continuous Play, Automatic Program Change, Program Selector button and illuminated Program Indicator, as well as full audio controls and jacks for optional phone and headphones. A sound buy!

\$99.95

What a difference giving a Magnavox

Sullivan's Music
Christmas Store Hours:
Mon. through Fri. 10 A.M. to 8 P.M.
Sat. 10 A.M. to 6 P.M. — Open Sun. Noon to 5 P.M.
Lynwood Shopping Center
Phone 734-2054

Pioneer into deadly field

Thursday, November 29, 1973 Times-News, Twin Falls, Idaho 7



MOUNTAIN VIEW, Calif. (UPI) — The Pioneer 10 spacecraft voyaged to the deadly magnetic field of Jupiter today and sped two minutes ahead of schedule towards discovery of the large planet's host of awesome secrets.

The secrets lie at the heart of the mystery of how the solar

system, and the Earth, were born. Answers would be applied to everything from producing nuclear energy to controlling Earth weather.

Pioneer is the first spacecraft to fly past Mars towards the solar system's outer planets. Eventually, the vehicle will become the first to escape the

solar system and journey silently into the Milky Way galaxy.

Space Agency controllers learned Wednesday that Jupiter is heavier than thought—just enough so that its gravity is pulling Pioneer toward a target above Jupiter's cloudtops two minutes faster than calculated at blastoff 22 months ago.

Now 3.2 million miles from Jupiter, the 570-pound Pioneer is returning data of great value to Earth computers from its 11 instruments. Information will include color photographs of Jupiter and 10 of its largest moons.

Skylab sweep cleared

HOUSTON (UPI) — Space officials said the Skylab energy minister is really no problem at all and okayed a picture-taking tour of the Western United States today.

Astronauts Gerald P. Carr, Edward G. Gibson and William R. Pogue are to photograph the western United States today without rolling the station as they usually do. The lighting is good enough for them to make the picture-taking sweep at an angle instead of straight down.

Skylab program director William C. Schneider said engineers found an excessive amount of the gas was used Tuesday because of special circumstances and shouldn't

happen again. Flight controllers had canceled any maneuvers of Skylab for Earth-orbit viewing until they understood why six times as much gas than planned was used.

"We feel we have essentially eliminated the restrictions on maneuvers for the rest of the mission," Schneider said.

Rules asked

GEORGIA Gov. Jimmy Carter told the Senate Select Committee on Small Business Wednesday that U. S. small firms will "suffer severe economic damage" unless Congress establishes fuel rationing guidelines and priorities. (UPI)

REDS TRADING POST
WE BUY, SELL, TRADE AND PAWN **GUNS!**
215 SHOSHONE ST. S.

Eye catching gifts
Bearland Board

WATCH FOR TACO TIMES'

BIG GRAND OPENING

FRIDAY SATURDAY SUNDAY

TACO TIME

LET'S GET TOGETHER ANYTIME IS TACO TIME
659 BLUE LAKES BLVD. NORTH

THE SWENSEN'S SHORT RANGE SOLUTION TO THE ENERGY CRISIS & SUNDAY DINNER PICNIC HAMS

YOU CAN GO A LONG WAYS ON 1 PICNIC HAM, especially at this price. Definitely not a fossil fuel (They're freshly cured) these hams could easily propel a family through 2 or 3 meals with very little additional fuel. And a pound of ham is less than the price of 2 gallons of gas, and speaking of gas, later on when you get your ration cards, Swensen's markets might like to trade you a pound of ham for a gallon of gas, if you need the ENERGY.

I'm going to be a Swensen's Ham

SUPER CITRUS

ORANGES
NEW CROP NAVELS
138 PER BOX
\$3.98 BOX

GRAPEFRUIT
TEXAS PINK SWEET & JUICY
14 FOR
\$1.00

FAMOUS FALLS BRAND PICNIC HAMS... **69¢** Lb.
SWEET MILD CURE

PORK STEAK... **69¢** Lb.
LEAN & MEATY...

PORK LIVER... **39¢** Lb.

LETTUCE
2 HEADS
29¢

HUNTS OR LIBBY'S PORK & BEANS
3/\$1.00

FRESH PICNIC PORK ROAST... **57¢** Lb.

STALK CELERY... **25¢** Ea.

29 OZ. 2 1/2 SIZE CANS
If you know any farmers, they have probably happily told you that the price of beans has doubled twice from what it was. Pork & Beans haven't doubled yet. — But don't wait too long to buy yours.

GENUINE HALIBUT ROASTS
Real Halibut at less than half the price of center slices... **69¢** Lb.

KING SIZE BOLD
\$1.19
REG. \$1.59

STRAWBERRIES
CERTIFRESH FROZEN - SLICED
3 10 OZ. PKGS.
89¢

WESTERN FAMILY SALAD DRESSING... **59¢** Qt.

KEEBLER RED TAB COOKIE SALE
6 Varieties
REG. 48¢
2/89¢

SWENSEN'S MAGIC MARKETS
TWO CONVENIENT LOCATIONS

SOUTH PARK—just across the bridge Twin Falls
L PAUL, IDAHO

BALLARD OR PILLBURY BISCUITS
8 OZ. ROLL... **12¢**

PRIDE PAK INSTANT POTATOES
75¢
NO. 10 CAN

ROSEDALE PEACHES
37¢ EA.
2 1/2 OZ. CAN

CASE OF 24... \$8.79

STORE HOURS: 8 a.m. to 9:30 p.m. MON. THRU SAT. CLOSED EVERY SUNDAY
PRICES EFFECTIVE THURSDAY-FRIDAY-SATURDAY and MONDAY

FILER & FILLMORE
 your BANKAMERICA welcome
 USE YOUR Walker Bankard
 Prices Good Thru December 5th

GIBSON'S DISCOUNT CENTER
 "WHERE YOU ALWAYS BUY THE BEST FOR LESS"

MISS-BRECK CREME RINSE Spray On & Regular 88¢ Reg. \$1.29	SURE DEODORANT 9 oz. 88¢ Reg. \$1.29	ALKA-SELTZER 26's 47¢ Reg. 61¢
MISS-BRECK SHAMPOO 15 oz. 99¢ Reg. \$1.59	SHY Feminine Syringe Pette, easy, modern \$2.33 Reg. \$3.95	MICRIN PLUS 1 qt. 99¢ Reg. \$1.79
MISS BRECK Super Balsam Conditioner 12 oz. 79¢ Reg. \$1.39	LOVING CARE Hair Color Lotion \$1.09 Reg. \$1.37	NORWICH ASPIRIN 250's 2 For 69¢ Reg. 63¢
MISS BRECK HAIR COLOR 88¢ Reg. \$1.59	COLGATE INSTANT SHAVE 3 For \$1.00 Reg. 59¢	PEPTO-BISMOL 8 oz. 69¢ Reg. 99¢
	ALCOHOL 17¢ Reg. 29¢	

SPICE MATES Reg. 6.99 ... \$4.88 Small Shadow Box No. 581 Reg. \$4.88 ... \$2.88	SHADOW BOX SPICE RACK \$4.88 Reg. \$6.99
SALAD SET 7 pc. Crystal \$2.88 Reg. \$3.99	CHIP & DIP SET \$2.88 Reg. \$3.99
OBLONG RELISH DISH Reg. 99¢ ... 69¢ EARLY AMERICAN	TEA POT Shiro Stoneware \$2.49 Reg. \$4.49
SERVING PLATE Reg. 99¢ ... 69¢	EARLY AMERICAN FOOTED CAKE PLATE \$2.88 Reg. \$3.99
LARGE SERVING PLATE Reg. 1.79 ... 99¢	

35 LIGHT SET Double Flashing Weather-proof Red, blue, gold, or Multi-color Reg. \$1.27 ... 88¢	ICICLES Metalized Flame-Resistant 9¢ Reg. 2/21¢	BOW MAKER Make every kind of bow easy, fast fun, thrifty, creative. Includes 100 ft. of ribbon & pins. Reg. \$1.49 ... 79¢
CHRISTMAS TREE LIGHTS 15 Light Multiple Set Outdoor, Weather-proof Reg. \$3.49 ... \$2.33	SNOW FLOCKING Flame Retardant Fits all Flock Guns White & Colors 1 lb. Reg. 93¢ ... 59¢	GIFT WRAP 6 Roll Pack Ass't. Patterns Foil 45 sq. ft. — Paper 90 sq. ft. Reg. 99¢ ... 69¢
25 LIGHT SET Christmas Tree Lights Reg. \$4.99 ... \$3.66	SNOW SPRAY Harmless Easy to Use Indoors or Outdoors 13 oz. Can Reg. 49¢ ... 33¢	GLASS TREE ORNAMENTS Blue, Gold, Red, Green & Silver 2 5/8" dia. 2 1/4" dia. 1 3/4" dia. Reg. 99¢ Reg. 89¢ Reg. 59¢

"CHRISTMAS SHOPPERS" GUIDE

LLOYD'S AM/FM STEREO RECEIVER, 8-TRACK AND PHONO
"Ideal for the Stereo Enthusiast"
Reg. \$124.88 ... **\$99.88**

GAF 76XF Instant Loading Color Camera
Uses 126 Film
\$9.88
Reg. \$14.88

GAF 200 POCKET CAMERA
Uses 110 Film
\$17.88
Reg. \$24.77

ATTENTION: Goose and Duck Hunters

ALL SHOTGUNS 10% off

GAF FILM COLOR
126-12 Reg. 89¢ **79¢**
126-26 Reg. \$1.19 **99¢**

BB-GUN
\$5.88
Reg. \$7.49

OVAL THROW RUGS
Shags, Sculptured Patterns w/fringe
Reg. \$7.99 ... **\$6.39**
Reg. \$2.49 ... **\$1.99**

RUFFLED CREPE BLOUSES
100% Polyester Crepe
3 Styles to Choose From
\$2.88
Reg. \$3.99

BAG OF BOWS
25 Stick-On Bows Ass't. Christmas Colors
29¢
Reg. 37¢

SNOWMOBILE BOOTS
by Seaway
\$6.88
Reg. \$9.88 & \$9.99

SNOWMOBILE SUITS
Reg. \$29.88 ... **\$26.88**
Reg. \$24.88 ... **\$21.88**
Reg. \$14.88 ... **\$11.88**
by Marvel Quilting Co.

HUNTERS' COATS
Hooded & Heavy Red
\$25.88
Reg. \$31.88

HUNTERS' JACKETS
Waterproof Brown Game Bag
\$6.88
Reg. \$9.88

SKI GLOVES
Reg. \$3.99 ... **\$2.99**
Reg. \$8.99 ... **\$6.88**
Reg. \$9.88 ... **\$7.88**

HUNTERS' VEST
Reg. \$7.88 ... **\$5.19**
Reg. \$5.77 ... **\$3.97**

BOXED TOWEL SETS
For Christmas
Reg. \$4.99 ... **\$3.88**
Reg. \$1.99 ... **\$1.19**

LADIES' WINTER HATS
100% Acrylic Washable Ass't. Styles
\$1.88
Reg. \$2.99

LADIES' PANTIES
100% Nylon or Acetate White or Colors
3/\$1.00
Reg. 49¢

MEN'S WESTERN SHIRTS
50% Polyester/50% Cotton Permanent Press Pattern or Plain
\$5.88
Reg. \$7.99

LADIES' PANTS
Machine Washable Plaids With or Without Cuffs
\$7.88
Reg. \$8.99

MAKE YOUR CHRISTMAS GIFTS NEEDLEPOINT, PILLOW and PICTURE KITS
99¢
Reg. \$1.99

FURNITURE THROWS
Non-Slip Back — Patterns or Plaids
72" X 90" Reg. \$7.90 ... **\$5.37**
72" X 108" Reg. \$9.49 ... **\$5.88**
72" X 120" Reg. \$10.99 ... **\$6.67**

GIBSON'S

STORE HOURS:
Daily 9-9
Sunday 12:30-5:30

Gooding-Wendell medical rift emerges

(Continued from p. 1)

The Times-News has learned of one emergency case, in April of this year, involving a Bliss woman, the patient of a Wendell doctor. The woman was taken by ambulance to the nearest hospital, in Gooding, and then rushed another 20 miles to Jerome reportedly because "the Gooding doctor on call refused to see the patient."

The woman reportedly was unconscious, suffering from an overdose of sleeping pills. Robert Higgins, an employee of Magic Valley Ambulance Service, said he attended the Bliss woman and was told in Gooding that she would have to be taken to Jerome.

He said an emergency room staff member told him "the Gooding doctor on call was notified and refused to see the patient."

Higgins recorded the Gooding doctor's name on no ambulance service billing notation but he and his employer, Cloyce Edwards, refused to release the doctor's name.

The sister of the emergency patient, also a Bliss resident, said he arrived at the Gooding hospital after the woman had been taken on to Jerome.

The "nurse on call" told her of the transfer and said "only that her doctor didn't doctor there," according to the sister.

Higgins said he did not "feel at ease" in transferring the woman to Jerome.

Although the woman's "vital signs were stable" when in Gooding, the ambulance attendant said, he "started to lose her about five miles from Jerome." Her blood pressure and pulse dropped, he said.

Higgins said he "put an airway in her throat" and gave her oxygen. The woman's stomach was pumped in Jerome but "she was still unconscious when we last saw her," according to Higgins.

In a recent letter to the Times-News, Dr. M. V. Klingler, Gooding, took issue with earlier comments made by Gooding County Deputy Sheriff Bill Boyer.

The Times-News had paraphrased Boyer as saying, "... Gooding doctors will not treat a victim if he is a patient of the Wendell doctors ... the ambulance has to be sent to Jerome so the victim can be treated by a Wendell physician."

In his letter, Klingler said ill or injured patients "are admitted to the emergency service" of the Gooding hospital. The nurse on duty at the hospital then contacts the patient's physician "whether it be a Gooding physician, or from Wendell, Jerome, or Twin Falls," according to Klingler.

"The Wendell physicians ... then determine what disposition should be made with their patients," the Gooding doctor said, "whether they want them brought to their offices in Wendell, whether they want them to be taken to the hospital in Jerome, or whether they wish to come to the Gooding (hospital) and care for their patients ... or whether they desire the patient to be seen by one of the Gooding physicians for him to assume the care of the patient."

In tracing the Bliss woman's case, the Times-News could not determine whether her Wendell physician had in fact been contacted and ordered the transfer to Jerome.

Both Scheel and Holsinger said they do not keep records of emergency calls and could not say whether they had been contacted by the Gooding Hospital in the Bliss woman's case.

Holsinger did say he had an X-ray of the woman taken in Jerome, the day of the emergency.

In Gooding, Dr. Short said he was "familiar" with the case but denied that a Gooding doctor

was contacted. "I believe she was Dr. Scheel's patient and Dr. Scheel was not in," Short said. Dr. Holsinger then ordered the transfer, according to Short.

Gooding hospital officials would not disclose the name of the Gooding doctor on call at the time of the Bliss woman's emergency, nor would they reveal the name of the nurse on duty at the time.

Mrs. Frances Whorton, administrator of the hospital, deferred to the chairman of the hospital board when asked for the information.

Lee Wagner, Gooding, board chairman, said "We're going to put out a minimum of information. We don't think it's necessary."

"We don't think anything would be accomplished by getting into this case and airing it out," Wagner said.

Wagner refused further comment. Questioned about the Bliss woman's case, Scheel said, "I know of two or possibly three suits that were considered concerning Gooding doctors' care of our patients."

Asked if there was any danger to his patients in view of his charge that Gooding doctors would not treat them, Scheel said, "They (Gooding doctors) have been alerted to that ... They've been told and warned so why pursue it."

"They have not supported the hospital," Scheel said.

Gooding Deputy Sheriff Boyer, contacted by the Times-News concerning his earlier remarks, said he "had a directive from the sheriff that we are not to give any comments."

Sheriff Earl Brown said, "I just told the guys absolutely no more comments."

"Let them fight it out between the doctors, the hospital and the other people," Brown said.

He said, "there's a whole mess here that needs to be aired out and cleared up." But he would not go into specifics.

We sell more than gas.

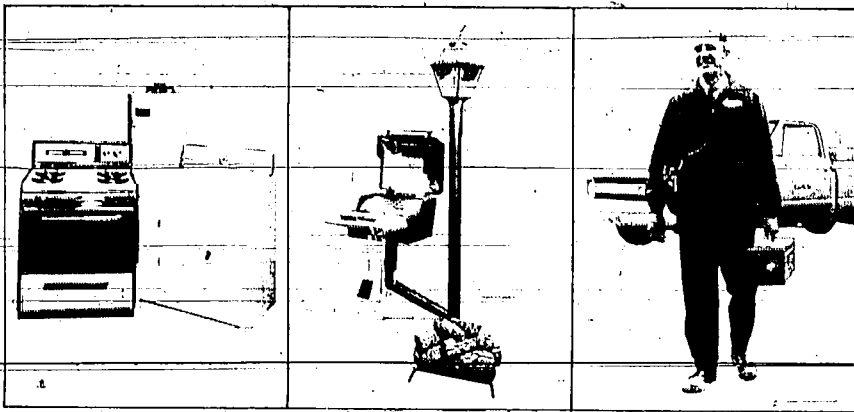

Gas Appliances

We have an appliance store inside each of our gas company offices.

It's an appliance center where you can buy clean, efficient gas appliances. Ranges, clothes dryers, water heaters, air conditioners. Gas appliances that are, for the most part, more economical and more efficient than electric appliances.

Gas Home Accessories

We also sell gas home accessories. Our gas barbecue grills are perfect for year round barbecue meals. Gas fireplace logs and outdoor lights add comfort and charm to any home. They are convenient, economical and stylish.

Service

And we sell service. Throughout our service area we have 108 well equipped and fully trained service men in radio dispatched units ready to check and adjust your gas equipment, and diagnose improper operation.

Appliances, home accessories and service. We sell more than gas.



687 Blue Lakes Blvd. North
Twin Falls • 733-7165

OR ANY INTERMOUNTAIN GAS COMPANY OFFICE

LIQUIDATION SALE!!

CONTINUES, NEW OWNER SAYS EVERYTHING MUST GO!!
SHOP FRIDAY NIGHTS 'TIL 9:00

CLOSE OUT SEALY MATTRESSES
REG. SIZE
\$39⁰⁰
each piece

7 LEFT, FRIGIDAIRE AIR CONDITIONERS
AT
COST

FRIGIDAIRE LIQUIDATION
37 PIECES LEFT
ALL REDUCED

6 19" PORTABLE MOTOROLA COLOR TVs ONLY ...
\$368⁰⁰

5 - 25" MOTOROLA CONSOLE COLOR TELEVISIONS
STARTING AT
\$468⁰⁰

ONLY 3 LEFT HIDE-A-BEDS
Herculon Covered
Reg. \$299.99 — NOW
\$219⁰⁰

ALL LAMPS UP TO 50% OFF

WALL DECOR UP TO 50% OFF
Plaques, Wall Clocks, Paintings, Charles Russell Prints, Etc.

SOFAS 15 LEFT
STARTING AT ...
\$98⁰⁰

EASY CHAIRS
STARTING AT
\$48⁰⁰

BEDROOM SETS
STARTING AT
\$188⁰⁰
Many Styles

ONLY 7 LEFT 6 CHAIR DINETTE SETS
STARTING AT
\$134⁰⁰

Custom Deluxe FRIGIDAIRE DISHWASHERS
WAS \$309.00 NOW **\$219⁰⁰**

HARDER'S INC., JEROME

149 Main, Jerome, Idaho 324-4441

CASH TALKS! FINANCING CAN BE ARRANGED, HOWEVER, OUR LOSS, YOUR GAIN!!

JEROME — The Jerome School Volunteers (JSV) has not yet begun its volunteer registration drive to recruit residents in an effort to obtain volunteers to help in the school district.

Mrs. Nancy Kennedy, vice president of the JSV, said "We are seeking that parents who are interested in working in the volunteer program to return the forms as soon as possible so that a program can be set up."

Mrs. Kennedy explained that the JSV program believes that the boys and girls of the community are the most

important resource. "Many children need individualized attention. We need volunteers to help the teacher in ways which will allow her to provide more personal assistance to our children," Mrs. Kennedy said.

Mrs. Kennedy said the volunteer supplements but does not supplant the effectiveness of the

professional staff. "The volunteer is in the school only at the request of the principal and teachers," Mrs. Kennedy said. She added that a formal education is not necessary — "Only a desire to help the children."

Anyone interested in serving as a volunteer is asked to call the school in which they would like to serve.

LAS VEGAS, Nev. (UPI) — Maude Chamberlain heeded President Nixon's message on the necessity to save energy — and wound up in the hospital.

Mrs. Chamberlain, 82, decided to change 60-watt bulbs for the 100-watt bulbs in her home but fell off a step ladder and broke her hip.

She underwent surgery at Valley Hospital and was reported in good condition Tuesday. Mrs. Chamberlain told the hospital to send the bill to President Nixon.

MEMPHIS, Tenn. — Cars representing luxury, regular, intermediate and compact-sized cars.

On the first half of the trip, the six-passenger luxury car, equipped with air conditioning, got 18.2 miles per gallon at 50 m.p.h. compared to the 15.1 m.p.g. obtained by a similar car traveling at 70 m.p.h.

The 60 m.p.h. regular-sized car averaged about 18.2 m.p.g. — a 20 per cent gas savings over its faster-moving counterpart. The intermediate sized car averaged 20.7 at 50 m.p.h. or 24.2 per cent better than the 70 m.p.h. intermediate, and the 50 m.p.h. compact got 20.3 m.p.g. — a 24.6 per cent saving over its counterpart.

4 county survey planned

JEROME — The South Idaho Resource, Planning and Development Association has initiated a contract with the University of Idaho to conduct a mailed survey of residents in Cassia, Jerome, Minidoka and Twin Falls counties.

The purpose of the survey is to provide information that will assist in the future planning of these counties, according to Art Rathburn, area specialist with the University of Idaho Cooperative Extension Service, Twin Falls.

"In order to plan effectively it is important to know how the people in the communities feel about where they live. What kind of changes they would like to see made, what aspects of the community they especially enjoy and what new facilities (if any) they would like to see in their communities," Rathburn said.

He noted that answers to these questions are important to guide further development and the answers can only come from the people who live in the different communities. That is why we have mailed out the questionnaires," Rathburn said.

'73 toy supply scarce

NEW YORK (UPI) — That popo stick, rocket or little red wagon may not be available unless the Christmas shopping is done early.

"Never before were toys expected to be so scarce," Henry H. Coords said Tuesday. He is president of the Toy Manufacturers of America Inc., the trade association of the toys, games and decorations industry.

"Now for the good news — 'Never before were toys so safe and probably never again will the prices of toys be so low as they will be this Christmas,'" Coords added.

The toy shortage is expected to curtail the selection of toys just before Christmas, Coords said.

The shortages anticipated are traced to dipping supplies of raw materials due to the fuel shortage. The plastics in toys are made from petrochemicals, byproducts in the refining of oil.

They also will spring from the fact that this year there is no extra shopping week between Thanksgiving and Christmas, due to Thanksgiving falling when it did.

Coords, president of Fisher-Price Toys, said that "At no time since World War II have shortages of raw materials, such as plastic, wood, paper, steel and zinc hit the industry, until now."

To support his statement that never were toys so safe, Coords cited statistics gathered by the federal government that he said show what manufacturers have felt for a long time — toys are among the safest consumer products in the home.

END OF MONTH SALE

FRIDAY & SATURDAY "HURRY QUANTITIES LIMITED"

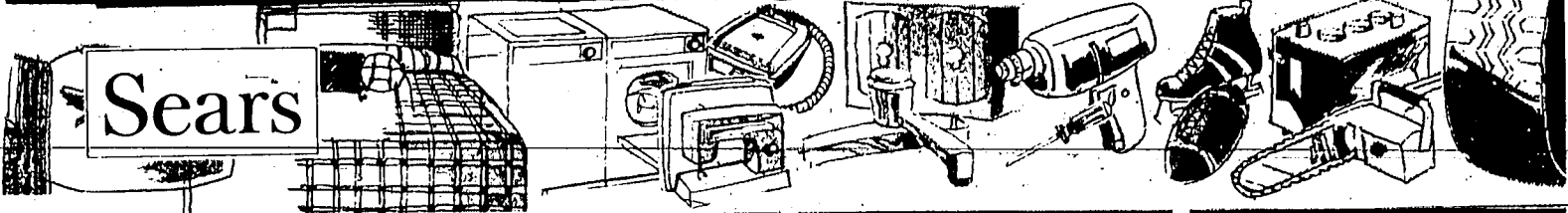

TELEVISION DEPT.

25" COLOR T.V. No. 4330 1 Only. . . . \$368

12" Portable Color T.V. No. 4057 Reg. 269.99 1 only \$199
 19" B. & W. T.V. No. 5103 Reg. 99.99 1 only \$89.99
 19" Solid state color Port. No. 4196 Reg. 449.99 \$399.99
 19" Port. Color T.V. No. 41801 Reg. 429.99 \$369
 9" Port. B & W T.V. No. 49981 \$69.99
 25" Port. color T.V. No. 4331 Reg. 549.99 2 only \$489.99
 Solid State port. Radio Reg. 19.99 \$15.99
 Digital Clock Radio Reg. 39.99 \$24.99
 Clock Radio Reg. 24.99 \$19.99
 Stereo AM AM Radio Reg. 59.99 \$44.99
 Clock Radio Reg. 44.99 \$29.99

APPLIANCE DEPT.

Kenmore Washer No. 22652 Reg. 264.99 Save \$30 \$234
 Kenmore Washer No. 22652 Reg. 254.99 Save \$30 \$224
 Kenmore Washer No. 29741 Reg. 239.00 Save 10.00 \$229
 Kenmore Washer No. 72201 \$169.99
 Kenmore Dryer No. 42611 \$149.99
 Kenmore Dryer No. 43441 \$149
 Kenmore Dryer No. 42804 Reg. 244.99 Save \$20 \$224.99
 Kenmore Dryer No. 42834 Reg. 184.99 Save \$20 \$164.99
 Coldspot Refrigerator used Reg. 484.99 Save \$85 \$399.99
 Coldspot Refrigerator Reg. 404.99 Save \$70 \$334.99
 Electric Range Reg. 394.99 Save \$40 \$354.99
 Electric Range Corning Top Reg. 549.99 Save \$100 \$449.99

LADIES WEAR

FASHION CLEARANCE DRESSES PANTSUITS TOPS PANTS

SAVE FROM **30% TO 50%**

Nylon Pants Perma Prest Reg. 9.00 \$6.97
 Short Poignoir Set Reg. 16.00 \$9.97
 Flannel Gown Reg. 4.00 2 For \$4
 Bikini Panties 2 For \$1

MENS WEAR

Heavy weight Shirts Orlon & Wool, Were 7.00 \$3.97
 Wool C. P. O. Shirt Jackets were to 12.00 \$4.97
 Mens Baggies Asslt. Fabrics & Sizes Reg. to 14.00 \$5.97
 Mens Blue Denim Jacket Reg. 9.99 \$5.97
 Boys Corduroy Rancher Jacket were 16.99 \$9.97
 Student Sweater Vests, Reg. 4.00 \$2.97

HARDWARE DEPARTMENT

Craftsman Commercial Dual Motion Sander Reg. 49.99 \$39.99
 7" Craftsman Commercial Elec. Saw Reg. 59.99 \$38.88
 6pc. Craftsman Bench or Radial Saw Assc. Kit Reg. 73.94 \$59.99
 5pc. Craftsman Bench or Radial Saw Assc. Kit Reg. 73.45 \$49.99
 4pc. Craftsman Bench or Radial Saw Assc. Kit Reg. 67.96 \$44.99
 Craftsman 85pc. Tool Set priced sep. 105.28 Save \$50 \$54.88
 Craftsman 7 1/2" Commercial Elec. Hand Saw Reg. 79.99 Save \$20 \$59.99
 Craftsman 3/4 H.P. Router Reg. 46.99 Save \$17 \$29.88

FARM STORE

Walkie Talkie No. 58 Reg. 10.99 Save \$3.00 \$7.99
 Walkie Talkie No. 700 Reg. 12.99 Save \$3.00 \$9.99
 Cassette Player Reg. 19.99 Save \$5.00 \$14.99
 Magnetic Super Market \$5.99
 Match Box Case Reg. 4.50 \$3.50
 Research Chemical Set Reg. 15.99 Save \$4.00 \$11.99
 Chemistry 11 Set Reg. 15.99 Save \$4.00 \$11.99
 Spinning Top \$3.44
 Lazy Daisy Doll Reg. 6.99 \$3.88
 Bizzie Lizzie Doll Reg. 13.88 \$9.88
 Swing Set Reg. 49.99 Save \$30 \$19.99
 Lock Roofing Reg. 5.25 Bundle \$1.00 Bundle
 22' x 6' Patio Reg. 266.00 \$99
 15' x 6' Patio Reg. 119.00 \$59
 18' x 14' Patio Reg. 683.00 \$276
 Awning 76" Wide Reg. 96.00 \$10.99
 Storm Window 32x55 Reg. 14.99 \$9.99
 Wood Shutter 55"x15" Reg. 12.39 \$9.99
 Plastic Shutter 32x43 Reg. 15.99 \$11.99
 Plastic Shutters 32x43 Reg. 16.25 \$14.99
 Aluminum Siding Reg. 50.99 sq. Save \$20 \$30.99 Sq.
 Garage Door Opener \$99
 Saddle No. 1749 Reg. 219.99 \$189.99
 Saddle No. 50266 \$289.99
 Lawn Building Reg. 349.99 Save \$30 \$319.99
 Lawn Building Reg. 269.99 Save \$30 \$239.99
 Flag Kit Reg. 9.99 \$6.99
 Flag Kit Reg. 2.99 \$1.99
 Popcorn Ball Ornament Reg. .59 \$1.49
 Popcorn Ball Ornaments Reg. .69 \$1.59
 Popcorn Ball Garland Reg. .79 \$1.69
 Fell Tree Skirts Reg. 6.99 \$6.49
 35 Light Set Miniature Reg. 3.99 \$3.59

VACS - SEWING MACHINE

Kenmore Vacuum Cleaner 2 only Reg. 34.99 \$22.88
 Central Vac. (no hose or attachments) Reg. 99.99 \$38
 Powermate Brush Bars 2 only, used \$9.00
 Upright Vac Beater Bar 1 only Demo. Reg. 69.99 \$48.00
 Kenmore Sewing Machine No. 1802 Reg. 267.00 \$207
 Powermate Vacuum Adjustable Beater Bar 1 only Reg. 169.99 \$138

CHILDRENS WEAR

Blanket Steeper 3 to 6x \$3.99
 Jeans Reg. 2.99 \$1.47
 Sweater 6 & 6x Reg. 3.99 \$1.99
 Short sleeve knit shirt 4 For \$5 \$1.99
 Flannel Shirt \$2.97
 Corduroy Coveralls 9 mo. to 24 mo. 3 For \$6 \$2.97
 Pouch Pajamas Irregulars 3 For \$4 \$2.97
 Girls Flannel Pajamas 3 For \$4 \$2.97
 Pouch Bedspread, Irregular \$1.97
 Baby Stretch Sais \$1.97
 Bunting Reg. 5.49 \$3.87
 Socks Pkg. of 6 \$1.32
 Knee-Highs Pkg. of 6 \$1.88
 Stretch Pkny Set 6 mo. 6x \$3.47
 Polyester Knit Shirt \$3.99
 Pajamas 3 For \$6 \$2.99
 Jeans navy \$1.47
 Panlous Reg. 2.99 \$1.47
 Girls Dresses Up to 50 per cent off \$1.97
 Knee Highs Clinglong Reg. 1.19 \$1.07
 Stretch Pant Sets 7 to 14 Reg. 4.99 \$2.97

HOUSEWARES DEPARTMENT

Jello Mold \$1.97
 7pc. Beverage Set \$2.97
 Mug Tree with 4 cups \$1.97
 Candy Thermometer .77
 3 For \$1.00
Bakeware
 Sears Detergent 100 lb. Reg. 24.99 Save \$5 \$19.00
 Disposable Roaster Oval or Square \$5.7
 D Batteries Reg. 19 \$1.0
 Mediterranean Chandelier Reg. 59.99 \$39.88
 6" Hoat Tape Reg. 4.99 \$2.79
 12" Hoat Tape Reg. 5.99 \$3.29
 18" Hoat Tape Reg. 6.49 \$3.99
 24" Hoat Tape Reg. 6.99 \$4.39
 Colored Flood Lights Reg. 3.49 \$1.97

AUTOMOTIVE CENTER

Portable Snow Shovel Reg. .80 \$1.59
 Windshield Washer Anti Freeze \$1.57
 Automobile Burglar Alarm Reg. 21.99 \$10.99
 0' Booster Cable Reg. 3.69 \$1.79
 Auto Vacuum Reg. 15.99 \$12.99
 FM Multiplex Radio Reg. 70.99 \$59.00
 Dwell & Tach Reg. 54.99 \$34.99
 Ignition Tester Reg. 12.99 \$10.99
 Alternator, Generator Tester Reg. 39.99 \$29.99
 Fire Extinguisher Reg. 11.99 \$9.99
 Fire Extinguisher Reg. 12.00 \$10.00
 Magnetic Windshield Cover \$1.99
 Stereo Speaker Set Reg. 14.99 \$8.99
 Dip Stick Engine Hoater Reg. 3.99 \$2.99

PLUMBING DEPARTMENT

70,000 Gas Space Heater Wall Vent. Reg. 239.99 \$169.99
 150,000 Gas Unit Heater Reg. 292.99 \$249.99
 Water Softner Reg. 119.99 \$99.99
 52 Gal. Water Heater, 2 only damaged. Reg. 69.99 \$44.99
 Gas Space Heater Reg. 109.99 \$89.99
WAVERLY CABINETS 20 PER CENT OFF
 Birch Base Cabinet 10" Reg. 56.00 1 only \$28
 Kenmore Dishwasher, Reg. 244.99 1 only \$209.00
 Disposer \$27
 Built In Dishwasher \$169

DRAPERY DEPARTMENT

Now Pletho, Unlined, Natural, Gold or Green

48x84 \$6.97 120x84 \$20.47
 72x84 \$11.97 144x84 \$24.47
 96x84 \$15.97

Calais thermalgard backing, Copper, Avocado, Nugget or Natural

50x84 \$7.97 125x84 \$21.47
 75x84 \$12.97 150x84 \$25.97
 100x84 \$16.97

King size Fitted Sheet Blossom, Reg. 9.99 10 only \$7.88
 King Size Cases Floral Flower, Reg. 2.69 \$1.88

FLOOR COVERINGS

12"x12" Ready Stick Tile 35 per cent Off
 12"x12" Ready Stick Shag Tile Assl. Colors Reg. 69.99 \$49
 12"x12" Black & White Rubber Back Reg. 143.89 \$109.99
 12"x12" Kitchen Carpet Gold & Brown, Reg. 62.95 \$37.95
 12' x 23' Kitchen Carpet Gold & Brown bound edges Reg. 155.99 \$129.99
 4'x8' Lavender Plush Foam Back Reg. 34.64 \$24.44
 12"x18" Nylon Shag Deep Green Reg. 376.99 \$319.99
 12"x12" Nylon Shag Gold-Brown Red Reg. 144.99 \$109.99
 12'x12' Nylon Shag Deep Red Reg. 139.99 \$109.99
 12'x10' Nylon Shag Gold & Yellow Reg. 139.99 \$89.99
 12'x12' Med. Nylon Shag Light Green Reg. 309.99 \$249.99
 12'x12' Nylon Shag Light Green, Reg. 138.83 \$94.99
 15'x22' Nylon, Dark Red Bound Edges, Rubber Back Reg. 249.99 \$169.99

SHOE DEPT.

Little Girls Fashion Boots fleece lined, Reg. 9.99 \$1.97
 Ladies Double Knit Slippers Reg. 5.99 \$3.97
 Big Boys Dress Boots Values to 14.99 \$4.97
 Mens Suede Leather Shoes Reg. 13.99 \$8.97
 Mens insulated Rubber Pacs \$2.97

FURNITURE DEPARTMENT

Gold Traditional Lamps Reg. 18.95 \$4.99
 Clear Mirror Tiles Reg. .99 \$1.99
 12" x 18" Door Mirrors, Reg. 2.99 \$1.99
 Pecan Triple Drawer Spanish, Reg. 399.99 1 only \$179.99 \$15.99
 Director Chairs Yellow, 2 only, Reg. 20.95 \$289.99
 5 Pc. Modern Dinette Set, Reg. 399.99 \$179.99
 Traditional Sofa Red & Gold Reg. 349.99 \$299.99
 Spanish Sofa Blue Floral Reg. 269.99 \$229.99
 Dinette Chairs, Red or Green Floral, Reg. 9.99 \$4.99

UNFINISHED FURNITURE REDUCED 40 PER CENT

OFFICE EQUIPMENT

Slide Projector Remote Control, Auto Focus w. circular tray Reg. 109.99 \$79.97
 Electric Typewriter Reg. 199.99 4 only, Save \$30 \$169.99
 Electric Typewriter Reg. 229.99 3 only Save \$30 \$199.99

News tips
 733-0931

Vesco accuses government of spreading 'a foul and sneaking lie'

NASSAU, Bahamas (UPI) — Financier Robert L. Vesco accused the U.S. government Tuesday of spreading "a foul and sneaking lie" connecting him with heroin trafficking.

He said the move was a bid to force him to help the government in its political prosecutions, an apparent reference to the impending Watergate trials of former Attorney General John N. Mitchell and former Commerce Secretary Maurice Stans.

Meanwhile, a Bahamian magistrate hearing a U.S. request for extradition of Vesco indicated Tuesday that he was unsympathetic with the U.S. case.

Vesco, in a written statement issued from his office at the Bahamas Commonwealth Bank, said allegations published in the last two days accusing him of helping finance illegal drug traffic were "so despicable" he decided to issue his first statement since he left the United States last February.

"This rumor is a foul and sneaking lie," Vesco said. He blamed it on U.S. authorities who are seeking his extradition.

The statement was issued just a few hours after Vesco's principal Bahamian attorney, Eugene Dupuch, completed his arguments at the extradition hearing before magistrate Emmanuel Osadebay. Dupuch said the U.S. government had not proved its case.

The United States is trying to extradite Vesco to stand trial on a charge of having defrauded the International Controls Corp., which he formerly ran, of \$50,000 for his own use.

The two Bahamian attorneys representing the U.S. government, Cecil Wallace-Whitfield and Patrick Tothe, scheduled rebuttals to Dupuch's arguments today, but Osadebay gave a broad hint during Tuesday's hearing he was not sympathetic with the U.S. case.

Council completes area plan

SHOSHONE — Gov. Cecil D. Andrus has congratulated the Wood River Resource Area Council of Governments on its recently completed project plan.

The pamphlet containing the plan includes not only the resource information about people, climate, topography, geology, soils, irrigation and water, agriculture, wildlife, recreation, tourism, communications, industry and community facilities, but contains a definite plan of action to utilize all to good advantage.

The governor said this plan "is very timely in view of the rapidly changing conditions in this part of the state."

Project headquarters in Gooding with Don G. Fredericksen as chairman.

The Wood River Resource Conservation and Development (RC&D) project is located in southeastern Idaho and includes four counties — Blaine, Camas, Gooding and Lincoln.

It embraces a land area of 3.0 million acres with 71 per cent in federal ownership, 25 per cent private and 4 per cent state.

The area is rural in character with land uses of livestock grazing, irrigation and dryland agriculture, fishing, farming, forestry and recreation.

The population of the area is in excess of 18,000. The principal cities are Gooding, Ketchum, Halley, Shoshone and Wendell, with Gooding the only one that exceeds the urban criteria with a population of 2,500.

The climate is variable with temperatures ranging from winter lows of 45 degrees to summer highs of 110 degrees. Precipitation ranges from 8 to 16 inches in the agricultural areas to 65 inches in the mountains with snow accumulation of up to 20 feet. Frost free days vary from 60 to 140 days.

Management of water resources is a major key to continued and future growth and development in the area.

Irrigation, to some degree, occurs nearly every year. The floods occur from the Big and Little Wood rivers and tributaries.

Re-establishment of grass, shrubs and forbs on the droughty, lower rangelands is key to the support of livestock and wildlife on both private and public lands. Improved livestock and wildlife management is needed to maintain and improve the quality and quantity of the vegetative cover of the rangeland.

Present trout production, at 15 million pounds annually, can double with full utilization of the water resources and with expanded markets.

The Sawtooth Mountains, with elevations reaching 12,878 feet, give rise to seven famous rivers of Idaho: the Salmon, Big Lost, Little Wood, Big Wood, Boise, Payette and Camas.

The mountains satisfy a growing number of recreational needs. The famed Sun Valley began an era of condominium living associated with recreational and vacation complexes.

Hunting and fishing are popular activities in the area. Upland game birds and big game afford great opportunities for the local, state and out-of-state sportsmen. The wide variety of fishing opportunities and year-round recreational pursuits add greatly to the area's economic base.

The Wood River Resource Area Council is the primary organizational unit that will coordinate all other institutions to help find solutions to mutual problems and issues concerning the area's citizens.

The membership of the council constitutes a council of governments wherein the responsible elected officials can institute and coordinate a planning and implementation process for area development.

Council membership consists of 24 members composed of one representative from each of the four counties.

OPEN DAILY 10-10; SUN. 10-6 THURS., FRI., SAT.

Kmart

gives satisfaction always

Merry Discounts To All!

Realistic Artificial
WREATHS

Your Choice
2.97

Reg. 3.97 **3-Days Only**

Symbolic signs of the happy holiday season. Choose 20" gold and white wreath with glitter, 20" holly wreath or 22" two-tone holly wreath. Save.

(Sim. to styles shown)

Charge It!

GREETING CARDS FOR THE HOLIDAY SEASON

<p>Reg. 1.33 3-Days</p> <p>97¢</p> <p>Box of 25 Cards. Cheerful greetings and notes of joy at an economical price at K mart. All cards the same per box. Charge it.</p>	<p>Reg. 1.63 3-Days</p> <p>1.37</p> <p>Box of 30, 36 or 50 Assorted Cards. Ideal for those who have lots of names on their card list. Choose the right one for each.</p>	<p>Reg. 91¢ 3-Days</p> <p>64¢</p> <p>Box of 18 to 25 cards. Quality cards to express seasons greetings to your friends. Conventional, Religious Cards.</p>
---	--	--

NAUTICAL SHULTON® DECANTERS

Reg. 4.17

3.27

Your Choice

Choose Ship's Bell or Admiral decanter with 6 oz. after shave in each.

CAPRI FOAMING BATH OIL

64 oz. **99¢**

3 Days

Sulfates your skin, soothes your spirit. 64 fl. oz. (2 quarts)

HI KARATE® TRAVEL KIT

Reg. 4.27

3.57

3 Days

4 oz. after shave, deodorant, lather.

SKINNY DIP® TOTE BAG

Reg. 4.94

3.67

3 Days

Talc, bubble bath and cologne in tote.

MR. BUBBLE

12-oz. **37¢**

3 Days

Helps bubble kids clean and stimulates bathub ring

BIG JUMBO ROLL GIFT WRAPPING

3 Days

81¢

Reg. 98¢

30x432" (90 sq. ft.) paper; print foil, 30x156" (32 sq. ft.); solid color foil, 30x156" (32 sq. ft.) Charge it.

To Meet Your Entertaining Needs

14-PC. SET ALUMINUM COOKWARE

Our Reg. 19.97

14.88

3 Days Only

Set includes 1-2, 3-quart covered saucepans; 5-qt. Dutch oven; 7", 9", 11" covered fry pans. Charge it

HOLIDAY GLASSWARE

18-piece Wine Set **6.44** 3 Days

Decorated Beverage Set **1.97** 3 Days

Glass Beverage Sets **1.27** 3 Days

EARTHEN WARE MUG SET

Reg. 3.47

2.48

7 pc. set
Six decorative ceramic mugs on iron expanding wood-rail rack

ALUMINUM COOKWARE

Reg. 1.37

97¢

Ea.

Saucepan set, tube cake pan, more.

NO-STICK 10" FRYPAN

Reg. 1.88

1.37

3 Days

Aluminum, Teflon 11" interior. Save.

NO-STICK GRIDDLE

Reg. 3.66

2.57

3 Days

Aluminum with Teflon 11" surface.

PUNCH BOWL SET

Reg. 2.67

1.97

3 Days

6-qt. glass bowl, 8 glass cups, 8 plastic hangers, 1 ladle in set.

CHIP-DIP SET

Reg. 2.97

1.44

3 Days

Clear glass chip bowl, dip bowl, holder.

FIRE KING OVEN COOKERY STARTER SET

12 pc. set

Reg. 8.57

6.88

3 Days

4 1/2 oz. french casseroles
1 1/2 in. sq. cover dish
1 1/2 oz. measuring cup
1-10 in. garnish dish and more.

COOKIE CUTTERS

Reg. 46¢

28¢

3 Days

Aluminum cookie cutters, four popular shapes.

2258 Addison Avenue East (Corner of Eastland Drive and Addison Avenue) Twin Falls

THE BON MARCHÉ

HOLIDAY GIFT

EVENT



MIKASA 5-PC. PL. SETTING

Cerastone 5-pc. pl. setting, 3-patterns **5.00**
 Terrastone 5-pc. pl. setting 3-patterns **6.00**
 'Lodi' designs **7.00**
 Sturdy and beautiful Mikasa stoneware in contemporary designs splashed with rich earth tones to bright sunny shades. So practical too! Oven-to-table-dish-washer. Great holiday gifts!



SAVE UP TO 40% ON CRYSTAL

Elegant 9-piece Hobart assortment **8.99**
 Set of 6 exciting shapes by Cambridge **14.99**
 Your home, or the home of a special friend will sparkle with the elegant look of new hand cut lead crystal. Outstanding values ready for special gifting. Just charge your choice.

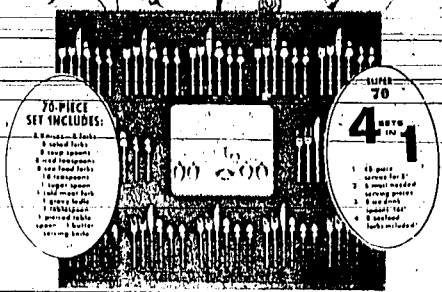

NORTHLAND STAINLESS SALE

Save on 'Impulse', 'Spring Fever' and 'Danish Fling' **26.99**
 Flatware set of 'San Francisco', 'Love Story', 'Pasadena' or the ever-popular 'Baton Rouge' 70-pc. set **39.99**
 You have 4-sets in one! First 8 size-piece place settings matching 6-piece hostess set, set of 8 tall drink spoons and set of 8-seafood forks. Full quality stainless with beautiful finish. Great gift, priced perfect!

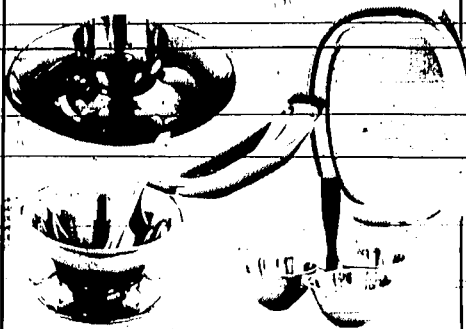

3.99 to 7.99

SELANDIA STAINLESS

Delightful gifts of Stainless Steel Selandia Holloware at exceptional savings now. Lovely serving pieces.



regular **1.25**
 1.75

COLOR CROWN STEMWARE

Colony thumb-print design color crown stemware in 5-exciting shades and 4-shapes. Elegant holiday gifts!

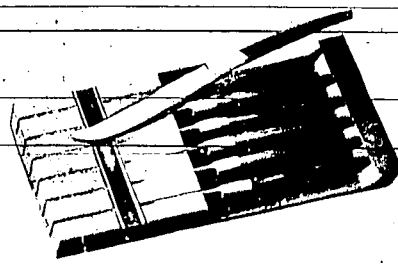

8.95

6-PC. STEAK KNIFE SET

Ekco 6-pc. knife sets. Quality stainless steel blades with strong epoxy resin handles. Attractive wood holder.

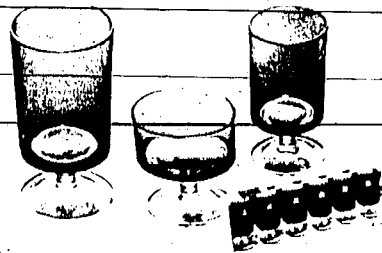

set of 6 **4.99**

STEMWARE SETS

Lovely Luminarc stemware. Gift boxes set of 6, perfect for holiday giving. Choice of 3-shapes in Ruby or Green.

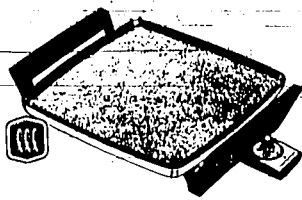

compare **14.88**
 at 19.91

TOASTMASTER GRIDDLE

Versatile Mini-Griddle by Toastmaster. Teflon II coated, completely immersible. Use on counter, at-table. Handy gift!

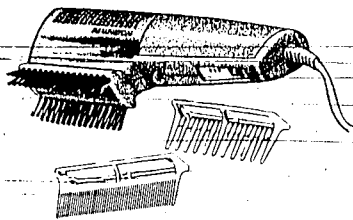

compare **16.88**
 at 19.99

REMINGTON DRYER

Remington styler-dryer professionally dries and styles your tresses. Two speeds. Includes 3-attachments. DD-750

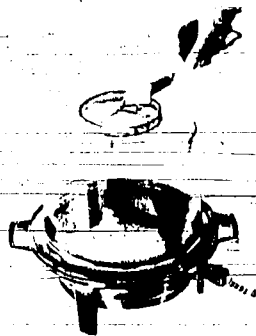

9.77

BUTTER-UP POPPER®

Fresh, hot and tasty popcorn everytime! Handy lid-dispenser for self-buttering. Specially priced for holiday gifting. 499

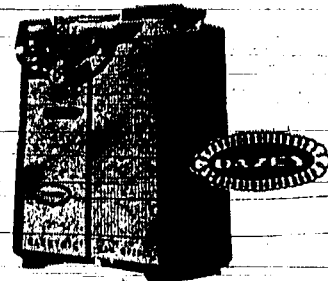

compare **7.99**
 at 14.95

DAZEY® CAN OPENER

Can Opener/Sharpener with exclusive Snap-Kleen® removable lever. Built-in cord storage. Ideal gift! 1899-2

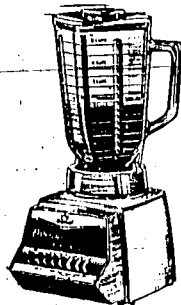

21.88

OSTERIZER BLENDER

Enjoy 10-speed dual range controlled cycle blending with famous Osterizer liquefier-blender. Model 833-5. Special savings!

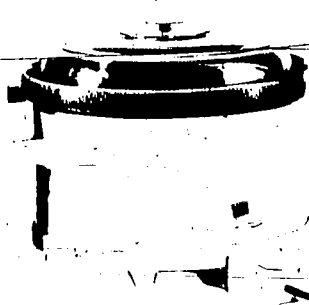

compare **14.88**
 at 19.88

3 1/2-qt. CROCK POT

Healthy, economical. Gives cooking improved flavors. Heavy insulated crockery with slow cookery. Model 532.



compare **17.88**
 at 29.95

5-qt. CROCK POT

Crock Pot model 632 simmer and cooks delicious meals for the whole family. Lo-Hi heat control. Savings-priced!



compare **7.44**
 at 12.88

PRESTO-EGG COOKER

Cooks up to 6-eggs, perfectly. Poached or boiled. Insulated base and heat-resistant cover. Save now! LD06.

OPEN TONIGHT 'TIL 9:30

A Lovelier You

TAKE A SWING AT TENSION

By Mary Sue Miller

Seen on a movie location: It was just before the "take" of a big scene that the picture's lovely star flopped over rag-doll fashion and swung her arms from side to side like a pendulum. She then had a necessary touch-up to her hair and costume. Why did she go through those last-minute gyrations, do you suppose? She was taking a fast out for the relief of tense nerves and muscles. Many similar routines have been passed along through this column.

For a star, a relaxed approach is basic to a successful performance. Tension exacts a toll of the facial expression, the voice's quality, and the body's grace. Tension makes you feel miserable, too, and lowers your efficiency. You then can become fatigued to the point of collapse. And that's no condition to be in at this busy season.

Every Lovelier, in the public eye or not, should take steps to allay tension. Many doctors recommend outdoor exercise, such as a brisk walk. A leisurely bath and a nap are helpful to some people. Few of us can drop our duties to indulge in those relief measures. And here's where relaxing tricks, like the rag doll swing, come to the rescue.

Another good one is: Stretch out flat on floor and stiffen every muscle, slowly in turn, from toes to forehead. Now go limp — suddenly. Repeat three times; now rest in a limp state for five minutes. Then up and at 'em!

SECRETS OF A LOVELY FIGURE

What's your figure problem? To achieve total attractiveness send for my booklet, SECRETS OF A LOVELY FIGURE. It contains easy ways to reduce weight and proportions; to overcome grooming problems, such as fuz, freckles and blemishes; to move with grace and poise. For your copy, write to Mary Sue Miller in care of this news paper, enclosing a long, self-addressed, stamped envelope and 25 cents in cash.

Area miss sets Boise appearance

MURTAUGH — Debra Stastny, Murtaugh, will appear in the Boise Civic Opera presentation of "Street Scene" Friday and Saturday at the Boise High School Auditorium. Miss Stastny will portray Jenny, a young high school girl. Kurt Will did the musical adaptation for "Street Scene" which was taken from Elmer Rice's Pulitzer prize winning play. It was first performed in 1947 by the New York City Opera Company.

The story tells of romance, turmoil and tragedy in the lives of city dwellers.

Miss Stastny, the daughter of Mr. and Mrs. Joe Stastny Jr., Murtaugh, is a former voice student of Mary Walker.



DEBRA STASTNY plays Jenny

December date set

BUHL — Mr. and Mrs. Frank R. Gomez, Buhl, announce the engagement of their daughter, Mary, to John L. Wiggins.

Wiggins is the son of Mr. and Mrs. Sidney Wiggins, Castleford.

Miss Gomez is a 1970 graduate of Buhl High School and a 1973 graduate of Brigham Young University. She is presently teaching Spanish and sociology at Buhl High School.

Wiggins is a 1967 graduate of Castleford High School and has recently returned from a tour of service in the U.S. Air Force. He is at the present attending the College of Southern Idaho.

A Dec. 22 wedding date is set.



MARY GOMEZ sets date

news about the people you know

Valley Living

MV chapter elects

TWIN FALLS — Mrs. Bessie Krohn has been elected president of the Magic Valley chapter of the American Association of Retired Persons, No. 425. Other newly elected officers

of the organization include Mrs. Emma Steffin, vice president; Mrs. Frank S. Mansfield, secretary; Mrs. Wendell C. Gloystein, treasurer.

News tips 733-0931

T-N Phones 733-0931

(Or use our toll-free lines)

Lodge collects coupons

TWIN FALLS — District Association No. 2 of the Nebekah Lodges of Washington and the Lakeland Village Associates are collecting Betty Crocker coupons to purchase a 15 passenger maxi-bus for Lakeland Village. The bus, according to Mrs. Virgie M. Carl, Medical Lake, Wash., to allow residents of Lakeland Village to take tours and go camping.

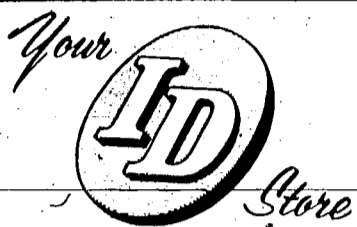

CHRISTMAS SALE

OPEN MONDAYS THROUGH FRIDAYS UNTIL 9:00 P.M.
SATURDAYS 9:30 TO 5:30
SUNDAYS 1 TO 5



Discontinued Styles
Women's SHOES
\$8⁹⁹

Williams SHOES
On The Mall

MEN'S 100% NYLON

TOW COATS

- 34" LENGTH
- 4 COLORS

Still looking? Here's a great gift suggestion... try our popular fashion tow coats of 100% waterproof nylon with hidden hood, big zip front with side zip pockets. Make your selection in navy, brown, burgundy or loden.

Reg. \$25

\$16⁹⁹



HOLIDAY EVENING ELEGANCE... LADIES' FLOOR LENGTH SKIRTS

Plaid and solid skirts featuring all the holiday flair you'll need! Beautifully boxed pleats and straight flared stylings. Come in and select yours now! Sizes 8 to 16.

Reg. To \$25

\$16⁹⁹

SPARKLING GIFT IDEA... FRAGRANT GUEST SOAPS

Orchid Bouquet is a creamy, French milled guest soap in delicate pink, yellow or blue. The new fruit cup soaps come in cherry, orange, apple or peach. Both are attractively gift boxed.

- Fruit Cup Soaps \$1.00
- Orchid Bouquet \$1.50

HAND CROCHETED SCARF-HAT SETS

A super gift ideal! 100% acrylic hat and scarf set, some include matching mittens. Styles are handsomely crocheted in novelty patterns and solids. 1 size fits all.

Values **\$3⁹⁹**
From \$5-\$8.



ESPECIALLY FOR DAD... MEN'S SIZES S-M-L-XL

WOOL SHIRTS

Wrap it up and set it under the tree... these wool shirts are super gift ideas! They are made of 90% wool and 10% nylon... the yoke, cuffs and collar are lined. Choose from assorted colorful plaids.

REG. \$12... **\$7⁸⁸**

CHRISTMAS SPECIAL! FLANNEL SHIRTS

These are the get-away shirts... ready for any type of weather. Beautiful tartan and plain plaid stylings in sizes S-M-L-XL. Cotton flannel.

\$5⁹⁹

SPECIAL PURCHASE



45 PIECE STONWARE SETS

Set your Thanksgiving or Christmas table with beautiful hand painted stoneware, completely dishwasher proof and safe. Several patterns to choose from, all fired at especially high temperatures to give a lustrous hard glaze.

Reg. \$45... **\$35⁸⁸**

3 ADORABLE FUN-LOVING STYLES... SLUMBER BAGS

• RAGGEDY ANN • FOOTBALL • SWEET SUE
The perfect accessory for slumber parties, week-end guests, TV watching and vacationing... all machine washable... opens to twin bed comforter.

Reg. \$13... **\$10⁹⁹**



SALE! 100% POLYESTER PANT TOPS

100% polyester pant tops featuring long sleeve screen printing with white background. Also double cuffed in 3 styles. Sizes 32-38.

Reg. \$12 **\$8⁰⁰**



SWEET GIFT IDEA!! SAYLOR'S PERSONAL SELECTION

Yummy and tasty... 1 pound box of assorted chocolates with the famous Saylor's reputation of fine quality and good taste.

\$2²⁵ SAYLOR'S ASSORTED TRUFFLE CLUSTERS **\$1⁵⁰** FLAVORED ASSORTED TRUFFLE-CARAMELS **\$1¹⁰**



JUST IN TIME FOR CHRISTMAS!! LADIES' DOUBLE KNIT PANTS

Spirited chic for the action crowd... in super-hit, fun-to-wear knits. Polyester pants feature french cuff, with full leg and wide waistband. Choose from 6 fashion solids. Sizes 8 to 20.

Regularly **\$8⁹⁹**
\$13.00



BOYS' FAMOUS BRAND JEANS

• FLARE LEG STYLING
• SOLIDS — FANCIES
Famous brand name you'll recognize... toughest, most durable. Completely machine washable and dryable. Choose from assorted solids and fancies in sizes 8-14 regular and slims.

Reg. \$6.50... **\$4⁴⁴**



MEN'S SIZES S-M-L-XL SHIRT-VEST SETS

Far-out shirt sets for the groovy guy... long sleeve Arnel tricolored shirt features pull-over styling with button placket front, sleeveless v-neck arlon vest features fashion weave designing in beautiful solids.

Reg. \$20... **\$14⁰⁰**



The after-dark dress... long and sometimes a bit daring... our collection - 120 to 160" sketched-pink-a-boo bodice 128

IF IT'S IN... IT'S IN SWEETBRIAR

Sweetbriar

ON THE MALL

OPEN FRIDAY NIGHT

Bridge

Jacoby

Dormouse plays relaxed defense

NORTH (D) 29			
72			
Q109			
AKJ			
QJ1082			
WEST		EAST	
54	KQJ68		
8532	74		
10764	852		
K7	A04		
SOUTH			
A1063			
AKJ			
Q82			
953			
North-South vulnerable			
West	North	East	South
14	14	2NT	
Pass	3NT	Pass	Pass
Opening lead—54			

the 10 and led a low club. Alice hopped up with the king and want of anything better to do led her last spade. There was the dormouse asleep again.

Wakened again, he played the eight of spades. South ducked, but the dormouse needed no further prods. He led another spade since there was no way to keep him from getting in with the ace of clubs and winding up with a total of three spade tricks.

"Curiouser and curiouser" thought Alice. "I wonder if he was really asleep. Had he played one of his high spades at trick one, South would have ducked and we would have had no way to beat the contract."

(NEWSPAPER ENTERPRISE ASSN.)

By Oswald & James Jacoby

Here we are back at the Mad Hatter's bridge party in Wonderland.

The dormouse, sitting East, had awoken long enough to overcall the Hatter's opening club bid and had lapsed back into somnolence while the March Hare bid two notrump and was raised to game by the Hatter.

Alice opened the five of spades. The deuce was played from dummy and there was the dormouse asleep again. They prodded him. He stirred, yawned and played the nine.

The March Hare won with

♥CARDSENSE♦♦

The bidding has been: 29

West	North	East	South
14	14	Pass	1V
Pass	34	Pass	34
Pass	34	Pass	34

You, South, hold:

AKJ85, K832, K10, 469

What do you do now?

A — Bid three notrump. Your partner can't have four spades or he would have bid them as his second suit.

TODAY'S QUESTION

You bid three notrump and your partner goes to four clubs. What do you do now?

Answer Tomorrow



Play slated

DISCUSSING a scene from the Jerome High School drama department's play, "Time Out for Ginger," are, from left, Diana Sexton, Dabbie Handy and John Neal. The play is set for 8 p.m. Thursday and Friday in the Junior High School Auditorium.

Jerome High School play set

JEROME — The Jerome High School Drama Department will present "Time Out For Ginger" Thursday and Friday night 8 p.m. in the junior high auditorium.

Featured in the title roll will be Diane Sexton who will play Ginger, the daughter of an antifeminist, Howard Carol played by John Neal, who makes the varsity football team.

Debbie Handy plays the part of Mrs. Agnes Carol the mother of Ginger. Also included in the cast are Carol McClellan, Mary Ann Jones, Terri Peterson, John Donkersloot, Boot Quintana, Don Baier and Dan Mink.

Couple says vows

TWIN FALLS — Gloria Ann Harr and Glenn (Brick) Wells Jr. were married Nov. 10 in Elko, Nev.

The bride is the daughter of Mr. and Mrs. Adrin Stocks, Grants Pass, Ore., and the bridegroom is the son of Mr. and Mrs. Glenn Wells, Eden, Joyce Sigall was matron of honor and Gene Sigall was best man.

The couple was honored at a reception Nov. 24 at the Wells Motel-Court recreation hall, Twin Falls.

The couple resides in Twin Falls. The bride is employed by Peterson, Benmons, Stacey, Bancroft and Smith, certified public accountants, and the bridegroom is employed by Fairbanks Construction Co.



MRS. GLENN WELLS JR.

Dealers 'pitch in'

DAVIE, Fla. (UPI) — A group calling itself the Broward County Marijuana Dealers Association Tuesday pitched in to help a bank here raise funds to pay for a child's heart operation.

The group gave the Sterling National Bank, trustees for the "Jody Dietrick Heart Surgery Fund," \$2,000 in \$100, \$50 and \$20 bills. The money, which was delivered by a young girl, was reportedly the balance needed to pay for the surgery needed by the 6-year-old boy.

It was the third time this year that a self-proclaimed marijuana dealers association donated money to charities. The previous two were in Gainesville, Fla.

The "association" in Gainesville first donated \$10,000 to the Jerry Lewis Telethon and then \$1,000 to a scholarship fund.

Running out of storage space? Sell title items fast with a low cost Classified Ad! 733-0931

Christmas BONUS Buys



Colored Panty Hose

Famous Brand. All sizes.

Regular to \$2.00

77¢

One group: Sportswear

Broken sizes 8 through 18.

Regular to \$34.95

\$6.66

Famous Brand Sportswear

Sizes 8 through 18 and 20 through 46.

Tops and bottoms.

Regular to \$34.95

40% off

One group: Ladies' Coats

Pant and regular length coats. Sizes 6 through 18.

Regular to \$59

\$19.99

Bell Ringer GIFT VALUES

Jr. & Reg. Size

Pants

Over 300 pair of pants including: Corduroys, Acrylics, Brushed Denims and others. Sizes 5-15 and 8-18.

Regular to \$16.95

\$7.88

Pant Shop/Top-Of-The-Stair

Ladies' Sportswear

One group of assorted tops and pants. Limited Quantities.

Regular to \$36.95

1/2 OFF

Ladies' Shirts

Waist styles and regular length styles. Broken sizes 5-11.

Regular \$12.95

\$2.00

Reg. & Jr. Size

Pant Coats

Assorted styles in sizes 5-13 and 8-21.

Regular to \$59.95

\$19.99

Jr. Size

Dresses

Great selections to choose from. Sizes 5-13.

Reg. \$19.95 to \$74.95

\$7.99 to \$29.99

Cabaretta

Leather Coats

Pant length coats. Untrimmed, sizes 6 through 18. Choose from several colors.

Regular to \$155

\$109

Famous Brand

Costumes

23 only. Broken sizes 10 through 20.

Regular to \$149

\$57

Late Fall

Dresses

207 in this group. Many styles and colors to choose from. Sizes 8 through 20 and 14 1/2-22 1/2.

Regular to \$69.95

\$14.99 to \$19.99

Jr. Size

Long Skirts

15 only in this group. Broken sizes.

Regular to \$31.95

\$12.99

Ladies' & Jr.

Knitwear

Choose from knit scarves, gloves and hats. Assorted styles and colors.

Regular to \$4.00

\$1.88

Use Your Paris Charge Card

We also honor BankAmericard, Walker Bankcard, Master Charge, and American Express.

it's at the Paris

downtown... on the mall

Twin Falls

Abby

Abigail Van Buren

© 1973 by Chicago Tribune-N.Y. News Synd., Inc.

DEAR ABBY: Tell that doctor's wife to move over! (When she complained to her husband that she felt sick, he told her to take two aspirin and go to bed.) I am the wife of a prominent attorney, and here is my story.

Nearly two years ago when we moved across country, our van was involved in a serious accident, and most of my prized antiques were destroyed. Yes, they were insured, but we haven't collected because my husband hasn't had time to follow-up on the claim.

Last summer our 6-year-old son was hospitalized for two weeks when his counselor at day camp slipped and spilled hot wax over 60 per cent of my son's body! (That was the last time they attempted to make candles at that camp.)

Husband 'framed'



Altho the camp admitted their liability, and provided us with all the necessary forms, we have not collected for the hospitalization, medication or plastic surgery because my husband simply hasn't gotten around to doing the legal work yet.

I have a scrapbook filled with newspaper articles written about my husband, but if you print this in your "Dear Abby" column, I will frame it, and hang it in the bathroom!

MAY DAY

DEAR MAY: It's practically framed. (And so's your old man.)

DEAR ABBY: I sure got a bang out of all those women who wrote that they were married to doctors, plumbers, carpenters and handdressers, but when it came to performing services for their own families, they wouldn't do a thing.

I am married to a man who provides a personal service, but I sure don't want any of his professional services. At least not yet. He's a mortician.

LOVES LIFE

DEAR ABBY: You are being unfair when you attribute group sex to animals! Some animals mate for life. Some

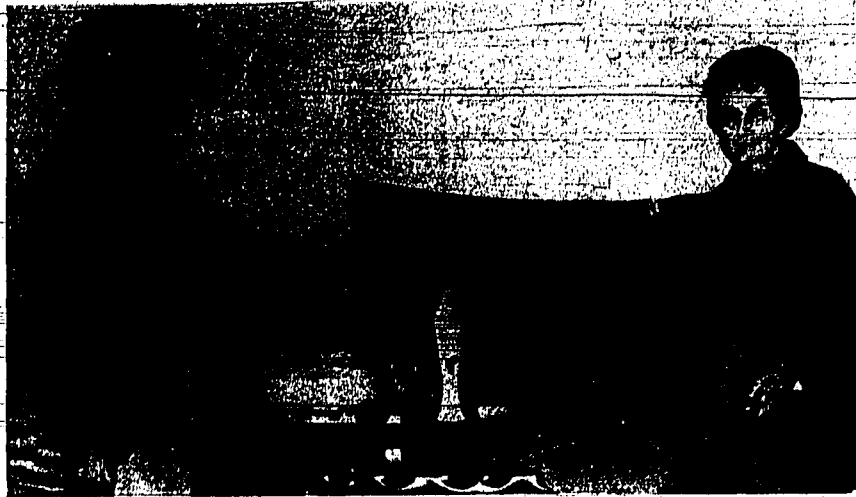

MRS. HAROLD Taylor and Mrs. Leon Maraland are shown with several of the items to be sold or given away at the Holiday Festival Friday and Saturday at St. Jerome's Parish Hall.

Festival slated

are promiscuous, and some are polygamous, but if you know of any that practice group sex in any form—from foursomes to the whole neighborhood, please name the breed or apologize for attributing human aberrations to the more normal furred and feathered creatures who cannot write to Dear Abby.

A. W. LYONS, PROSPECT, KY.

DEAR MR. LYONS: I apologize for insulting the animals. And in this connection, may I say that man is the only animal that blushes. Or needs to.

DEAR ABBY: Every time you print a letter about a dog barking, I get three copies of it in three separate envelopes—all meticulously anonymous. They are obviously from the same person.

Since I don't know who the person is, but know he (or she) reads your column, I'd like that person to know that I ignore such gutless infantile tactics, and place anonymous poison pen letters on the same level with barking dogs.

BOWSER IN ALTADENA, CAL.

DEAR BOWSER: You are slightly more charitable than I. I place them lower.

For Abby's new booklet, "What Teen-Agers Want to Know," send \$1 to Abigail Van Buren, 132 Lasky Dr., Beverly Hills, Cal. 90212.

OES chapter meets

TWIN FALLS — Chapter 20, Order of Eastern Star, met in regular session Tuesday night with worthy matron Mable Clark and worthy patron James Clark presiding. Members and grand officers were welcomed. Christmas greetings were read from the worthy grand matron Mrs. Ina Wilson and the worthy grand patron Fred Currie and grand secretary George Steifel. Reports of standing committees were given. Two new members were initiated. The refreshment committee was chaired by Olivia Westbrook, assisted by Inez Fletcher, Jan Hendrix and Hazel Pence.

Couple weds in Boise

TWIN FALLS — Ann Lucile Frahm and Owen McLaughlin were married Nov. 21 in Boise. The bride is the daughter of Mr. and Mrs. Ehrsel Frahm, Twin Falls, and the bridegroom's parents are Mr. and Mrs. Owen McLaughlin, Jeffersonville, Ind. Jeanette Ford was matron of honor and Jim Frahm, brother of the bride, was best man. The couple will reside in Moscow where the bridegroom is attending the University of Idaho.

Valley Briefs

WENDELL — A bazaar, cooked foods sale and dinner will be held December 6 beginning at 1 p.m. in the basement of the Wendell Methodist Church. The dinner will be from 5-8 p.m.

WENDELL — The Wendell Chamber of Commerce Farmer's Night will not be held Dec. 6 due to the Methodist Church dinner the same night. The chamber of commerce event has been rescheduled for February.

GOODING — VFW Post 3078 and Auxiliary will host the district 6 annual meeting Sunday at the War Memorial Hall in Gooding. Members from Burley, Rupert, Twin Falls, Jerome, Buhl, Glenns Ferry, Wendell, Shoshone and Gooding will attend. A potluck dinner will be served at noon, followed by the district meeting. Those attending are asked to bring covered dish and table service.

SHOSHONE — Jan Kelley, daughter of former Shoshone residents Lee Kelley and Beverly Griggs Kelley, is the managing editor of the Tucson Arts, weekly school publication, The Trumpet. The paper is published weekly during the school year.

TWIN FALLS — District 2 Licensed Practical Nurses will hold a Christmas party Dec. 7 at 7 p.m. in the Colonial House, 625 Shoshone St. N. LPN's and their spouses are invited to attend. A gift exchange will be held with a \$2 limit on each gift. Reservations must be made by Dec. 4 by calling Eula Foulk at 733-4125.

TWIN FALLS — I Do (ESP) Research Center, 519 Main Ave. W., meeting open to the public from 7:30 to 8:30 p.m. today.

TWIN FALLS — Twin Falls Chapter No. 29, Order of Eastern Star, will have a school of instruction and a special meeting Saturday for the official visitation of Ina B. Wilson, worthy grand matron. The school of instruction will begin at 2 p.m. and the meeting will be at 8 p.m.

TWIN FALLS — The DAV will have a dance beginning at 8 p.m. Friday at the DAV Hall. Everyone is welcome.

TWIN FALLS — The DAV and Auxiliary will have a regular meeting at 8 p.m. Monday.

Looking for a home? Look first in Classified ... where the homes are!

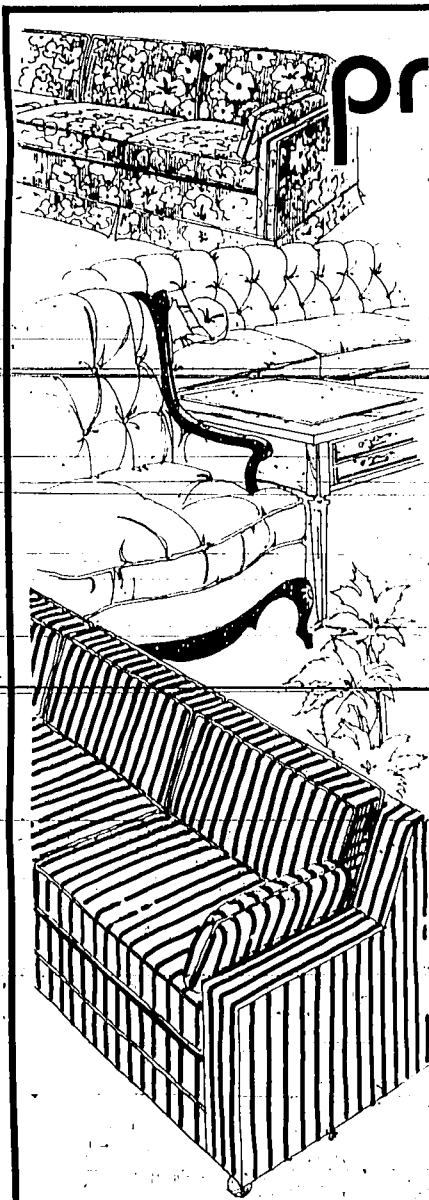

pre-holiday sale

Living Room Furniture

Sofas-Love Seats

Hide-A-Beds

Over 100 to Choose From

All Styles
Good Selection of fabrics & colors

As Low As

\$199

Large Shipment

LANE Cedar Chests

Excellent selection of Styles and Finishes

Lay Away Now for Christmas

Claude Brown's FURNITURE & MUSIC

143 Main Ave. East, Twin Falls — On The Mall

Holiday Festival slated in Jerome

JEROME — A Holiday Festival will be held at the St. Jerome's Parish Hall Friday and Saturday.

The festival will include a baked food sale and country store. The gift shop will feature dish gardens, terrariums, plaques, ceramics and needlework.

Short orders will be served all day Friday, including chili, tamales, fish burgers, sandwiches and desserts. On Saturday night a turkey dinner will be served from 6 to 9 p.m.

General chairmen are Mrs. Don Rupert, Mrs. Robert Thackery and Mrs. Larry Martin. Chairmen for the dinner are Mr. and Mrs. Harold Klaus and Mr. and Mrs. Richard Schaefer.

Mr. and Mrs. Bill Carpenter will be in charge of the dining room. Gift booths are under the direction of Mrs. Charles Hoaman, with Mrs. Lee Chojnacki and Mrs. Felix Boguslawski in charge of food and produce.

There will also be games of various kinds for the youngsters.

WEEKEND SPECIALS FROM ...

the *Mayfair*

JUNIOR PANTS
Sizes 5-15. ~~\$7.99~~ ~~\$13.99~~
Reg. \$12.95 - \$21.95 to \$13.99

LONG DRESSES
Sizes 6 to 18. ~~\$29.90~~
Regular \$60.00 & \$66.00 to \$29.90

ACRYLIC KNIT SPORTSWEAR
Famous Make ~~\$9.99~~ ~~\$16.99~~
Reg. \$14.00 to \$32.00 to \$9.99

BLOUSES
Long & Short Sleeve ~~\$8.99~~
Reg. \$14.00 to \$16.00 to \$8.99

POLYESTER PANTS
Sizes 8 to 16. ~~\$5.99~~
Now Only \$5.99

FALL DRESSES
Long & Street Length ~~1/3 Off~~
Reg. \$40.00 to \$60.00

1/2 SIZE DRESSES
1 1/2 to 20 1/2 ~~1/3 Off~~
Reg. \$30.00 to \$56.00

SHORT FAKE FUR JACKETS
Sizes 5 to 15. ~~\$24.90~~
Reg. \$31.00 to \$34.00

PANT COATS
Simulated Leather ~~\$29.90~~
Reg. \$39.00

HANDBAGS
Jeweled, fabric & vinyl ~~1/3 Off~~
Reg. \$12.00 to \$38.00

FOUNDATIONS
Discontinued numbers of Ball Bras ~~\$3.99~~ ~~\$7.99~~
Reg. \$8.00 to \$12.00 to \$3.99

the *Mayfair*

DOWNTOWN ON THE MALL
TWIN FALLS

Open Monday Thru Friday
til 9:00 P.M.

'Behind the Green Door' ruled obscene

NEW YORK (UPI) — A state appeals court Tuesday ruled "Behind the Green Door" obscene, charging the film showed "multiple and variegated ultimate acts of sexual perversion which would have been regarded as obscene by the community standards of Sodom and Gomorrah."

Three other films, "The Newcomers," "High Rise," and "The Innocent Abroad,"

were also included in the ruling, which granted injunctions sought by the city to halt showing the films.

The five-judge appellate court said, "It is beyond question all four films graphically depicted various acts of sexual misconduct including performances of sodomy and sadism, sometimes involving several participants in grossly

perverted acts."

"Green Door" features Marilyn Chambers, who posed as a beaming young mother on Ivory Soap boxes, indulging in sexual acrobatics with four men on a trapeze.

"The average person in New York State, county or city would in all likelihood have concluded that these pictures appeal to prurient interests," the court said.

At the *Mayfair* FABULOUS FURS THURSDAY, FRIDAY AND SATURDAY



Just in time for that most cherished gift to the one you love. Choose from sable, mink, broadtail, persian lamb and many others all in today's fashion styles.

This is your opportunity to choose from fun fur jackets to full length coats from the countries top fur designers.

Meet Miss Betty Cirollo, representative of Furs International, who will assist you in your selection.



Use your Mayfair account, Layaway, BankAmericard or Master Charge.

Fur products labeled to show country of origin of imported furs.

Mayfair
DOWNTOWN ON THE MALL
TWIN FALLS

Holiday Hours
Monday thru Friday
9:30 to 9:00 P.M.

THE BON MARCHE TWIN FALLS



values to 15.00 **3.99**
famous brand
ladies pant sale

You're in luck if you are size 8, 10 or 12! Great sale of Famous Maker easy care knit pants. Many fashion colors. Limited quantities, hurry!

THE BON MARCHE TWIN FALLS



20.00 value **9.90**
all weather
ladies boot sale

Snuggly your feet in warmth while you save dollars! Leather-look vinyl upper, sure-grip sole. Soft fleece lined. Black or Brown.

SHOP SUNDAY NOON TO FIVE ALL STORES. TWIN FALLS daily 10:00 to 9:30. Telephone 734-4800.

Register for
GLM
Package
Lessons

Available again this year for Only \$45.00 Includes six lessons over any 3 days. Progress from 100 cm skis to 120's to 150's as your ability and confidence improve



NEW!
ASPEN
RUN

Open this season. Additional thrill and challenge in powder skiing for the intermediate and advanced skier

SNOW'S HERE!

30" BASE

OPENING FRIDAY, NOVEMBER 30

BUSES LEAVE SAT. and SUN. AT 7:30 A.M. FROM NEWTON'S SPORTS CENTER WHERE SEASON PASSES ARE AVAILABLE

**At Newton's Sports Center
Twin Falls**

Prices:

Adults	\$ 85 ⁰⁰ plus tax
Two Adults	\$ 171 ⁰⁰ plus tax
Additional Family Members	\$ 43 ⁰⁰ plus tax
Family Maximum	\$ 343 ⁰⁰ plus tax (Additional Ski Patrol Fee \$3.00 due for over 6 members)
Student	\$ 77 ⁷⁵ plus tax

☆ Open Wed.-Sun. and Holidays 9:30 a.m.-4 p.m.

- ☆ Cafeteria
- ☆ Ski School
- ☆ Easy Driving Access
- ☆ Overnight Lodging in Fairfield

GIFT CERTIFICATES MAKE A GREAT CHRISTMAS GIFT FOR YOUR SPECIAL SKIER

— OPENING FRIDAY, NOVEMBER 30 —
New This Year, Aspen Run Is Open

For Information Contact:
Soldier Mountain Ski Area Box 337
Fairfield, Idaho 83327
David J. Wheeler, Resident Manager / (208) 764-2260

Helicopter Skiing
in March



Guests to perform

KIDDER AND SONS, Vacaville, Calif., pictured above, will be guest artists at the fall Magic Valley show. Several barbershop quartet groups will perform in the show which will begin at 8 p.m. Friday and Saturday at the CSI Fine Arts Auditorium. The guest group is well known in the western states and have appeared in programs throughout the United States.

Magic Valley Favorites

MRS. DOROTHEA FETZER
710 Third Sp. St., Rupert

JELLO CRANBERRY SALAD
1 large box cherry flavored gelatin
1 can cranberry sauce, jellied
1 small box instant lemon pudding
1 package whipped topping mix
Dissolve gelatin in two cups of boiling water and add cranberry sauce to hot gelatin mixture. Blend with mixer until smooth. Pour into a shallow pan.

Chill until set. Then spread with prepared lemon pudding and top with whipped topping. Sprinkle with nuts.

The Times-News will pay \$5 each week for Magic Valley Favorites. If you have a favorite recipe, just mail it to the Recipe Department, Women's Page Editor. The recipe becomes the property of the Times-News and cannot be returned.

Cub Scouts sponsor orange sale

KIMBERLY — Members of Cub Scout Pack No. 42 will benefit from the sale of navel oranges from 1 to 5 p.m. Saturday in the Kimberly area. Area youth will participate in a door to door sales campaign. The sale and the Cub Scout Pack are sponsored by the



JUST IN TIME FOR CHRISTMAS!!
CLOSE-OUT GIFTWARE!!

1/3 OFF!

Our entire line of Import Giftware Reduced to clear... Includes Wine Sets - Brass Candle Holders - Brass Gongs - Music Boxes - Candy Dishes - School Marm Bottles - Vases - and many more.

Perfect for Christmas Giving!

But HURRY!!

Open All Day Saturdays - Fridays 'til 9 P.M.

FURNITURE APPLIANCES
Dutch's
NEW USED
251 MAIN AVE. W. 733-4090

CLEARANCE SALE!!
CHILDREN'S BOOTS
1/3 OFF!



Sizes 4 1/2 to 13 Jr. Sizes 1 to 6
Reg. \$8.95 to \$15.00

FELT HATS
CHOOSE YOURS FROM THE LARGEST STOCK OF RESISTOL AND BAILEY



All sizes & Colors
PRICED \$17.50 to \$27.50
Boy's Felts in coffee brown & brass

PETERSEN'S WESTERN APPAREL

340 Main Ave. South Phone 733-1719

Newly formed MV unit names LeMoynes

TWIN FALLS — John LeMoynes, Hagerman, was elected president of the Magic Valley Exchange at a meeting of the newly formed organization Tuesday. Robert Jones, Twin Falls, was elected secretary-treasurer.

LeMoynes said the organization was formed to help clients through tax deferred exchanges as well as with sales. Members of the organization include 15 Magic Valley area real estate licensees.

THE BON MARCHÉ

downtown BOISE
KARCHER MALL
TWIN FALLS



17.95

Strap your ankle in glamour by night, sophisticate by day. And take a lively step in foot-hugging comfort. Travers' smashing young look by cover Girl. Black, Tiffany Tan, Tomato Red or Navy soft kid leather.

Sizes available

	5	5 1/2	6	6 1/2	7	7 1/2	8	8 1/2	9	9 1/2	10
N	X	X	X	X	X	X	X	X	X	X	X
M	X	X	X	X	X	X	X	X	X	X	X

The Bon Marche
P.O. Box 425
Twin Falls, Idaho, 83301

Please send me the following "Travers" Girl shoes:

QUANTITY	COLOR	SIZE	PRICE

Add 3% sales tax

Name _____
Address _____
City _____ State _____
Zip _____ Phone _____

COVER GIRL
DRESSY STEP
BY DAY
OR NIGHT

SHOP SUNDAY NOON TO FIVE ALL STORES. TWIN FALLS and BOISE daily 10:00 to 9:30, KARCHER MALL daily 10:00 to 9:30



DOUBLE STAMPS

DOUBLE GOLD STRIKE STAMPS

This Weekend on all orders \$25.00 or more.

DOUBLE Your savings at Marty's

USDA CHOICE BEEF

POT

ROAST
69¢ LB.

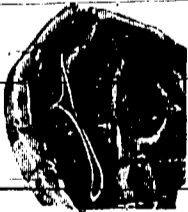

CHUCK STEAK LB. **79¢**

SIGMAN'S HICKORY SLICED BACON LB. **1.09**

CHOICE NEW CROP NAVEL ORANGES 6 Lb. **89¢**

CHICKEN OF THE SEA TUNA 6 1/2 Oz. Can **43¢**

NORWEST CHILI 15 Oz. **43¢**

GALLON CLOROX **59¢**

SMALL AA EGGS 2 doz. **89¢**

PROCTOR SILEX TOASTER **\$8.88**

SUNBEAM WAKE-UP ALARM ELECTRIC CLOCK **\$3.95**

MARTY'S MARKET
IN SOUTH PARK

today in brief

Albion lease canceled

Caldwell man dies

CALDWELL, Idaho (UPI) — A former professional football player and a long-time resident of Caldwell has died. James E. Johnston played his college football at the University of Washington and later played professional football with the Washington Redskins and the Chicago Cardinals. He was 56. He and his brother operated a meat packing plant in Caldwell. Johnston died Tuesday.

Orofino school damaged

OROFINO, Idaho (UPI) — The about 500 students at Orofino High School were on an unexpected vacation today after a fire damaged the four-year-old structure. Tom Vopat, superintendent of schools, dismissed classes for the rest of the week to allow for cleanup of smoke and water damage from the Wednesday morning fire. Vopat said the fire was reported in the stage area of the auditorium at 11:30 a.m. It was fought by all available equipment until it was controlled shortly before 1 p.m.

Solon 'schocked'

AMERICAN FALLS, Idaho (UPI) — State legislator and former mayor Ralph Wheeler was downright shocked when he received a letter from the state threatening him with jail if he didn't pay back child support. Wheeler, 41, is married and has five children. The letter, which came from the old Department of Social and Rehabilitative Services — now a part of the Department of Environmental and Community Services — was apparently meant for another Ralph Wheeler. Department officials have apologized to Wheeler and say they will be more careful in the future. "They ought to be able to do some cross checking," Wheeler said.

Tips given

BOISE (UPI) — Pioneers in organizing a statewide bicycle program in Oregon have given some tips to the Idaho Trail planners. They included keeping bike paths wide, distinct from road ways and cover them with asphalt. The two representatives from the Oregon State Parks division also said horses should be banned from the paths.

ALBION — The Oregon Trail Festival of the Arts has about two weeks to reply to a notice of cancellation of their lease on the Albion campus before a court order is served. According to Albion city attorney Herman Bedke, a notice of cancellation of the organization's long-term lease on the old Magic Valley Christian College campus was sent about two weeks ago. The stipulations on the lease give the organization 30 days to reply, Bedke said Wednesday. The move began earlier this month when the Albion City Council decided that "several stipulations on the lease agreement have been broken." "We don't feel they are doing what they promised to do," Albion mayor ODeen Redman said Wednesday. Redman said that according to the lease the campus was to be used for educational purposes. "I don't think it has been used for anything in the last two or three years," he said. Bedke said other lease agreements had also been broken, including the failure to maintain the buildings and failure to pay utility bills. But the main complaint, he said, was that the organization was to maintain an education program and had failed to do so. "I don't think they've ever had one," he said. The lease was signed about three years ago by Doug Teeple, Albion, representing the Oregon Trail Festival of the Arts. Teeple could not be reached for comment Wednesday. Earlier this year, in a dispute with the council, Teeple said that the organization had been cleaning up and repairing facilities on the campus in preparation for educational programs.

ALBION — The Oregon Trail Festival of the Arts has about two weeks to reply to a notice of cancellation of their lease on the Albion campus before a court order is served. According to Albion city attorney Herman Bedke, a notice of cancellation of the organization's long-term lease on the old Magic Valley Christian College campus was sent about two weeks ago. The stipulations on the lease give the organization 30 days to reply, Bedke said Wednesday. The move began earlier this month when the Albion City Council decided that "several stipulations on the lease agreement have been broken." "We don't feel they are doing what they promised to do," Albion mayor ODeen Redman said Wednesday. Redman said that according to the lease the campus was to be used for educational purposes. "I don't think it has been used for anything in the last two or three years," he said. Bedke said other lease agreements had also been broken, including the failure to maintain the buildings and failure to pay utility bills. But the main complaint, he said, was that the organization was to maintain an education program and had failed to do so. "I don't think they've ever had one," he said. The lease was signed about three years ago by Doug Teeple, Albion, representing the Oregon Trail Festival of the Arts. Teeple could not be reached for comment Wednesday. Earlier this year, in a dispute with the council, Teeple said that the organization had been cleaning up and repairing facilities on the campus in preparation for educational programs.

ALBION — The Oregon Trail Festival of the Arts has about two weeks to reply to a notice of cancellation of their lease on the Albion campus before a court order is served. According to Albion city attorney Herman Bedke, a notice of cancellation of the organization's long-term lease on the old Magic Valley Christian College campus was sent about two weeks ago. The stipulations on the lease give the organization 30 days to reply, Bedke said Wednesday. The move began earlier this month when the Albion City Council decided that "several stipulations on the lease agreement have been broken." "We don't feel they are doing what they promised to do," Albion mayor ODeen Redman said Wednesday. Redman said that according to the lease the campus was to be used for educational purposes. "I don't think it has been used for anything in the last two or three years," he said. Bedke said other lease agreements had also been broken, including the failure to maintain the buildings and failure to pay utility bills. But the main complaint, he said, was that the organization was to maintain an education program and had failed to do so. "I don't think they've ever had one," he said. The lease was signed about three years ago by Doug Teeple, Albion, representing the Oregon Trail Festival of the Arts. Teeple could not be reached for comment Wednesday. Earlier this year, in a dispute with the council, Teeple said that the organization had been cleaning up and repairing facilities on the campus in preparation for educational programs.

Gem teacher pay varies

Special to the Times-News
BOISE — A pair of reports of a special committee appointed by the State Board of Education issued this week indicates a disparity in the salaries school districts pay their teachers. Below are some of the average salaries for all educators in districts in the Magic Valley area. The number in parentheses indicates the rank of the salary level out of 106 high-school operating districts. The figures and ranking are taken from the committee reports. Mountain Home, \$9,536 (4); Minidoka County, \$8,826 (24); Cassia County, \$8,696 (34); Glenns Ferry, \$8,690 (36); Wendell, \$8,667 (39); Twin Falls, \$8,636 (42); Mustang, \$8,618 (45); Blaine County, \$8,523 (52); Castledo, \$8,431 (60). Gooding, \$8,417 (63); Shoshone, \$8,221 (74); Jerome, \$8,220 (75); Hagerman, \$8,177 (78); Kimberly, \$8,165 (81); Camas County, \$8,104 (83); Buhl, \$7,895 (95). Hansen, \$7,520 (98); Filer, \$7,510 (99); Richfield, \$6,824 (104); Dietrich, \$6,544 (105); Bliss, \$6,110 (106).

GC man stabbed

GARDEN CITY, Idaho (UPI) — A Garden City man was stabbed Wednesday evening and police have charged another man with assault with a deadly weapon in connection with the incident. Listed in serious condition at St. Alphonsus Hospital in Boise was Norman Holmquist, 23. Garden City police officers said the man was stabbed once. Officers arrested Larry Lang, 21, Garden City, and booked him on a charge of assault with a deadly weapon. Police said the stabbing occurred in a residential area of Garden City.

Plant opening queried

WEISER, Idaho (UPI) — The Champion home builders manufacturing plant in Weiser is expected to announce Friday whether the facility will begin production again next week. Because of a shortage of insulation materials and a seasonal lag in sales, the plant closed down Wednesday. Don Smith, sales manager for the Weiser plant, said the Thanksgiving to Christmas period is slow in mobile home business. Smith said this year the uncertainties posed by the fuel and energy shortages and political problems have added to the business deceleration.

Only 6 testify

POCATELLO, Idaho (UPI) — Only six persons have offered testimony during a public hearing here on management of water quality in the Snake River. The meeting held Wednesday at Idaho State University was under the jurisdiction of the Idaho Department of Environmental and Community Services. Assistant Attorney General Don Burnett, who chaired the session, said that written testimony will be accepted for another 15 days.

Professor resigns

CALDWELL, Idaho (UPI) — Dr. Gilbert J. Hunt, a college of Idaho Professor and a faculty athletic representative in the Pacific Northwest, has resigned from the college staff effective in late February. Hunt has served as the college faculty athletic representative to the Pacific Northwest Intercollegiate Athletic Conference and the National Association of Intercollegiate Athletics. He will join the J.R. Simplot Co. in Caldwell after he leaves a teaching job in chemistry at the college.

2 TF men arrested

TWIN FALLS — Two Twin Falls men were arrested early today and charged with burglary of a truck at the Wycoff Co. terminal. Twin Falls Police Capt. Tim Qualls reported Marvin Spacek notified officers about 3:15 a.m. that he had seen a young man run from the back of one of the Wycoff trucks as he left the building. State police later apprehended the vehicle fitting the description given by Spacek and the two occupants were arrested. They were identified as Mike Anthony Fahay, 19, and John Anthony, 20.

Fuel saving proposal

BOISE (UPI) — Mayor Jay Amyn and a land developer have proposed a system of satellite parking lots and express buses to cope with fuel shortage transportation problems in Boise. Amyn and developer Richard B. Smith propose establishing satellite parking lots at key locations throughout the city. Persons who live outside the central city area but work in the central city then would drive to a satellite lot in their neighborhood, park their cars and take a downtown express bus. Amyn said he will take the idea to the City Bus Committee. "I'd certainly like to give it a try," he said. "Instead of trying to cover almost every street in the city we could go to running shuttle buses to and from key areas."

Schedule outlined

HILL AFB, Utah (UPI) — Officials at Hill Air Force Base say they will adopt one of two special work schedules for the Christmas holiday season in an effort to conserve heating oil. Maj. Gen. Bryce Poe, II, commander of the Ogden Air Materiel Area, said both schedules will give workers extended holiday weekends but "will not force anyone into a nonwork status."



Wood River water meets snow

WOOD RIVER, Idaho (UPI) — The snow on the mountainsides of the Wood River area is melting, and the water is running down the slopes. The water is meeting the snow, and the snow is melting. The water is running down the slopes, and the snow is melting. The water is meeting the snow, and the snow is melting. The water is running down the slopes, and the snow is melting.

Board mulls camp sale

(Continued from p. 1)
According to camp accountant Harold Armstrong, the labor center is owned by the Twin Falls County Farm Labor Sponsoring Association, Inc. Armstrong said today that there were "a lot of (government) restrictions" on the sale of the camp. "It's a long, complicated affair," he said. "I'm not sure we can sell it. We might have to give it away." Labor Center board members pointed Wednesday night to decreased sugar beet acreage as an indication of reduced camp operating income. The camp is managed with fees of about \$2 an acre assessed from beet growers, with Amalgamated Sugar Co. contributing an additional 10 cents per acre to the camp's operation. Because of reductions in sugar beet acreage, the labor center board also discussed a possible \$2 per week increase in the rent charged to migrant families for lodging. Camp manager James Rathbun said the camp was barely able to stay within its budget this year. Further reductions in beet acreage assessments, he said, would put the operation in the red. Amalgamated Sugar Co. production manager Bob Day said today he did not have "the slightest idea" how much beet acreage would decline in 1974. He said the Beet Growers Association had indicated a reduction in beet acreage due to the high price of beans, but he said it was "ridiculous" to assume that beet acreages would therefore be reduced permanently. Day said he foresaw no drop in the demand for migrant labor in the beet fields in the next few years. Dennis Ellison, a VISTA worker attached to the IMC, told Labor Center Board members Wednesday night that the labor camp could be given a multi-use designation, possibly serving both as a migrant facility and as a site for much needed low-income housing in Twin Falls. "We ought to have some input from the community as to what this facility should be used for," Ellison said. "Perhaps in your positions you should make the community aware where this camp is going in the next few years," he told board members. If the labor center is sold or otherwise disposed of, board member Carl Boyd said, then the IMC would be given priority over other potential owners.

Blaine
Camas
Cassia
Elmore
Gooding
Jerome
Lincoln
Minidoka
Twin Falls

Magic Valley

Thursday, November 29, 1973

Hospital space 'at a premium'

TWIN FALLS — Hospital space was at a premium Wednesday at Magic Valley Memorial Hospital with 118 patients housed in the adult and pediatric section which provides only 108 beds. Hospital officials said the 126 bed-hospital includes the obstetrics and infant areas leaving 108 regular beds. With 118 patients a number of lounge and treatment rooms are being used for regular patients. Only one hospital bed was available Wednesday, and hospital officials had cancelled seven surgeries scheduled for the day because of lack of space. These were surgeries which could be delayed without endangering the life of the patient and were of a non-emergency nature. Officials said they dislike having to cancel surgery when the patient has prepared himself or herself for the event but under present conditions there is no alternative. Officials said there had an accident occurred Wednesday there would have been some beds in the hallways. As of this morning conditions had eased somewhat because of a sizeable number of dismissals. Surgeries for today were allowed to remain on the schedule. There were no accident admissions during the night.

Water price up

JEROME — The board of directors of the Northside Canal Co. have set the operation and maintenance assessment for the 1974 irrigation season at \$5 per share. Ted Diehl, canal company manager, said this is an increase of \$1.40 per share over the last season. He said the major portion of the increase is due to the American Falls Dam replacement and the remainder to inflation costs. Diehl said that all irrigation companies had an increase this year, some less than the Northside Canal Co., but most of them greater. Assessment notices will be sent out around Dec. 15 and shareholders wishing to pay maintenance prior to the first of the year can do so, Diehl said.

Thefts probed

HAZELTON — Two burglaries occurred in Hazelton during the early morning hours Wednesday, according to Jerome county sheriff Eben Hall. Hall said the burglars entered the Klassy Kurl Beauty Shop about 3 a.m. Wednesday after breaking a window. He said entry was made by breaking a window at the back of the shop. A small strongbox containing a small amount of cash was taken. "The burglars then broke through an adjoining door to enter the state liquor store where 32 cases of different alcoholic beverages were taken. The value of the stolen liquor has been set at \$2,411.50. Also taken from the liquor store was a 150 pound safe containing \$216 in cash," Hall said. "The burglaries are still being investigated, Hall said.

Area fish now big polluters

(Continued from p. 1)

Klontz questions Liao's formula for measuring fish pollution when applied to Idaho hatcheries. He said because hatcheries in this state use different feeds and different water temperatures, trout here may produce more of less waste than trout in Washington state. Whatever the amount of BOD waste going into the Snake River and nearby waters, both Klontz and Erickson believe the effects have not been very harmful. In fact, wastes deposited into ponds below some trout farms appear to have positive effects on the fish life, they maintain. Clear Lakes, which three hatcheries deposit waste into "has some of the most fantastic fish in it that you've ever seen in your life," Klontz said. Erickson said trout manure is converted into nutrients which fish feed on through a "biological reconditioning." This reconditioning, coupled with the dilution of the manure in huge quantities of water, prevents the manure from causing much harm, he said. When water leaves the trout farm, it is saturated with oxygen, Erickson said. However, he admitted that the manure has not gone through reconditioning before it leaves the fish tanks. Klontz mentioned the "tremendous diluting factor" as being an important consideration. He said that this summer 20,000 cubic feet of water per second — well over 13 million gallons of water per day — was being flushed through Idaho's trout hatcheries. Harold Gerren, director of the EPA Idaho Operations Office, said that in low concentrations the nutrients contained "in almost any organic discharge" would probably be beneficial to fish in water poor in nutrients. Even though the trout manure does not seem to be particularly harmful to fish, the wastes do damage recreational and aesthetic qualities of Idaho waters, Gerren said. One major problem is that part of the manure and uneaten fish feed settles out, forming sludge deposits on the bed bottoms of lakes and streams. These bacterially active sludge beds can produce noxious gases, Gerren said. "The whole issue," he said, "goes back to the underlying philosophy" of the EPA Clean Water Act: that industries should be responsible for cleaning up their own wastes regardless of the effects of those wastes. Sedimentation basins are now being developed to clean up hatchery wastes, Gerren said. These basins hold the hatchery wastes until fish wastes and feed settle to the bottom and can be scooped out by machinery. Gerren said that taking out the settleable wastes would cut down the BOD requirement by 80 per cent. Because of the huge amount of water now used by hatcheries, water might not stay in sediment basins long enough to allow wastes to settle out thoroughly, Gerren said. He believed that most hatcheries are "probably using several times the amount of water" that they need. In any case, the tremendous dilution of fish waste by hatcheries is no reason for the EPA to overlook that waste, Gerren said. He maintained that any industry could dilute its wastes with a large amount of water. Gerren said the EPA is now working on trout hatchery waste discharge permits which will require the industry to use the best practicable cleanup technology. Klontz believes Idaho hatchery pollution should be studied in greater depth before the EPA requires hatcheries to install clean up equipment. At present, the EPA is going slow on the cleanup requirements because there is "no information now to really make the (water pollution) guidelines stick," he said. "To gather more information on Idaho's fish industry Klontz has proposed to the state's water resource board a project involving periodic collection of intake and discharge samples from each hatchery in the state. Also, in January a bill to create an Idaho Food Fish Commission will be introduced in the state legislature, Klontz said. Functioning like the Idaho Beef Commission, this commission would be responsible for developing statistics on the pollution problem as well as gathering market information for fish growers.

Klontz questions Liao's formula for measuring fish pollution when applied to Idaho hatcheries. He said because hatcheries in this state use different feeds and different water temperatures, trout here may produce more of less waste than trout in Washington state. Whatever the amount of BOD waste going into the Snake River and nearby waters, both Klontz and Erickson believe the effects have not been very harmful. In fact, wastes deposited into ponds below some trout farms appear to have positive effects on the fish life, they maintain. Clear Lakes, which three hatcheries deposit waste into "has some of the most fantastic fish in it that you've ever seen in your life," Klontz said. Erickson said trout manure is converted into nutrients which fish feed on through a "biological reconditioning." This reconditioning, coupled with the dilution of the manure in huge quantities of water, prevents the manure from causing much harm, he said. When water leaves the trout farm, it is saturated with oxygen, Erickson said. However, he admitted that the manure has not gone through reconditioning before it leaves the fish tanks. Klontz mentioned the "tremendous diluting factor" as being an important consideration. He said that this summer 20,000 cubic feet of water per second — well over 13 million gallons of water per day — was being flushed through Idaho's trout hatcheries. Harold Gerren, director of the EPA Idaho Operations Office, said that in low concentrations the nutrients contained "in almost any organic discharge" would probably be beneficial to fish in water poor in nutrients. Even though the trout manure does not seem to be particularly harmful to fish, the wastes do damage recreational and aesthetic qualities of Idaho waters, Gerren said. One major problem is that part of the manure and uneaten fish feed settles out, forming sludge deposits on the bed bottoms of lakes and streams. These bacterially active sludge beds can produce noxious gases, Gerren said. "The whole issue," he said, "goes back to the underlying philosophy" of the EPA Clean Water Act: that industries should be responsible for cleaning up their own wastes regardless of the effects of those wastes. Sedimentation basins are now being developed to clean up hatchery wastes, Gerren said. These basins hold the hatchery wastes until fish wastes and feed settle to the bottom and can be scooped out by machinery. Gerren said that taking out the settleable wastes would cut down the BOD requirement by 80 per cent. Because of the huge amount of water now used by hatcheries, water might not stay in sediment basins long enough to allow wastes to settle out thoroughly, Gerren said. He believed that most hatcheries are "probably using several times the amount of water" that they need. In any case, the tremendous dilution of fish waste by hatcheries is no reason for the EPA to overlook that waste, Gerren said. He maintained that any industry could dilute its wastes with a large amount of water. Gerren said the EPA is now working on trout hatchery waste discharge permits which will require the industry to use the best practicable cleanup technology. Klontz believes Idaho hatchery pollution should be studied in greater depth before the EPA requires hatcheries to install clean up equipment. At present, the EPA is going slow on the cleanup requirements because there is "no information now to really make the (water pollution) guidelines stick," he said. "To gather more information on Idaho's fish industry Klontz has proposed to the state's water resource board a project involving periodic collection of intake and discharge samples from each hatchery in the state. Also, in January a bill to create an Idaho Food Fish Commission will be introduced in the state legislature, Klontz said. Functioning like the Idaho Beef Commission, this commission would be responsible for developing statistics on the pollution problem as well as gathering market information for fish growers.

Klontz questions Liao's formula for measuring fish pollution when applied to Idaho hatcheries. He said because hatcheries in this state use different feeds and different water temperatures, trout here may produce more of less waste than trout in Washington state. Whatever the amount of BOD waste going into the Snake River and nearby waters, both Klontz and Erickson believe the effects have not been very harmful. In fact, wastes deposited into ponds below some trout farms appear to have positive effects on the fish life, they maintain. Clear Lakes, which three hatcheries deposit waste into "has some of the most fantastic fish in it that you've ever seen in your life," Klontz said. Erickson said trout manure is converted into nutrients which fish feed on through a "biological reconditioning." This reconditioning, coupled with the dilution of the manure in huge quantities of water, prevents the manure from causing much harm, he said. When water leaves the trout farm, it is saturated with oxygen, Erickson said. However, he admitted that the manure has not gone through reconditioning before it leaves the fish tanks. Klontz mentioned the "tremendous diluting factor" as being an important consideration. He said that this summer 20,000 cubic feet of water per second — well over 13 million gallons of water per day — was being flushed through Idaho's trout hatcheries. Harold Gerren, director of the EPA Idaho Operations Office, said that in low concentrations the nutrients contained "in almost any organic discharge" would probably be beneficial to fish in water poor in nutrients. Even though the trout manure does not seem to be particularly harmful to fish, the wastes do damage recreational and aesthetic qualities of Idaho waters, Gerren said. One major problem is that part of the manure and uneaten fish feed settles out, forming sludge deposits on the bed bottoms of lakes and streams. These bacterially active sludge beds can produce noxious gases, Gerren said. "The whole issue," he said, "goes back to the underlying philosophy" of the EPA Clean Water Act: that industries should be responsible for cleaning up their own wastes regardless of the effects of those wastes. Sedimentation basins are now being developed to clean up hatchery wastes, Gerren said. These basins hold the hatchery wastes until fish wastes and feed settle to the bottom and can be scooped out by machinery. Gerren said that taking out the settleable wastes would cut down the BOD requirement by 80 per cent. Because of the huge amount of water now used by hatcheries, water might not stay in sediment basins long enough to allow wastes to settle out thoroughly, Gerren said. He believed that most hatcheries are "probably using several times the amount of water" that they need. In any case, the tremendous dilution of fish waste by hatcheries is no reason for the EPA to overlook that waste, Gerren said. He maintained that any industry could dilute its wastes with a large amount of water. Gerren said the EPA is now working on trout hatchery waste discharge permits which will require the industry to use the best practicable cleanup technology. Klontz believes Idaho hatchery pollution should be studied in greater depth before the EPA requires hatcheries to install clean up equipment. At present, the EPA is going slow on the cleanup requirements because there is "no information now to really make the (water pollution) guidelines stick," he said. "To gather more information on Idaho's fish industry Klontz has proposed to the state's water resource board a project involving periodic collection of intake and discharge samples from each hatchery in the state. Also, in January a bill to create an Idaho Food Fish Commission will be introduced in the state legislature, Klontz said. Functioning like the Idaho Beef Commission, this commission would be responsible for developing statistics on the pollution problem as well as gathering market information for fish growers.

Klontz questions Liao's formula for measuring fish pollution when applied to Idaho hatcheries. He said because hatcheries in this state use different feeds and different water temperatures, trout here may produce more of less waste than trout in Washington state. Whatever the amount of BOD waste going into the Snake River and nearby waters, both Klontz and Erickson believe the effects have not been very harmful. In fact, wastes deposited into ponds below some trout farms appear to have positive effects on the fish life, they maintain. Clear Lakes, which three hatcheries deposit waste into "has some of the most fantastic fish in it that you've ever seen in your life," Klontz said. Erickson said trout manure is converted into nutrients which fish feed on through a "biological reconditioning." This reconditioning, coupled with the dilution of the manure in huge quantities of water, prevents the manure from causing much harm, he said. When water leaves the trout farm, it is saturated with oxygen, Erickson said. However, he admitted that the manure has not gone through reconditioning before it leaves the fish tanks. Klontz mentioned the "tremendous diluting factor" as being an important consideration. He said that this summer 20,000 cubic feet of water per second — well over 13 million gallons of water per day — was being flushed through Idaho's trout hatcheries. Harold Gerren, director of the EPA Idaho Operations Office, said that in low concentrations the nutrients contained "in almost any organic discharge" would probably be beneficial to fish in water poor in nutrients. Even though the trout manure does not seem to be particularly harmful to fish, the wastes do damage recreational and aesthetic qualities of Idaho waters, Gerren said. One major problem is that part of the manure and uneaten fish feed settles out, forming sludge deposits on the bed bottoms of lakes and streams. These bacterially active sludge beds can produce noxious gases, Gerren said. "The whole issue," he said, "goes back to the underlying philosophy" of the EPA Clean Water Act: that industries should be responsible for cleaning up their own wastes regardless of the effects of those wastes. Sedimentation basins are now being developed to clean up hatchery wastes, Gerren said. These basins hold the hatchery wastes until fish wastes and feed settle to the bottom and can be scooped out by machinery. Gerren said that taking out the settleable wastes would cut down the BOD requirement by 80 per cent. Because of the huge amount of water now used by hatcheries, water might not stay in sediment basins long enough to allow wastes to settle out thoroughly, Gerren said. He believed that most hatcheries are "probably using several times the amount of water" that they need. In any case, the tremendous dilution of fish waste by hatcheries is no reason for the EPA to overlook that waste, Gerren said. He maintained that any industry could dilute its wastes with a large amount of water. Gerren said the EPA is now working on trout hatchery waste discharge permits which will require the industry to use the best practicable cleanup technology. Klontz believes Idaho hatchery pollution should be studied in greater depth before the EPA requires hatcheries to install clean up equipment. At present, the EPA is going slow on the cleanup requirements because there is "no information now to really make the (water pollution) guidelines stick," he said. "To gather more information on Idaho's fish industry Klontz has proposed to the state's water resource board a project involving periodic collection of intake and discharge samples from each hatchery in the state. Also, in January a bill to create an Idaho Food Fish Commission will be introduced in the state legislature, Klontz said. Functioning like the Idaho Beef Commission, this commission would be responsible for developing statistics on the pollution problem as well as gathering market information for fish growers.

Klontz questions Liao's formula for measuring fish pollution when applied to Idaho hatcheries. He said because hatcheries in this state use different feeds and different water temperatures, trout here may produce more of less waste than trout in Washington state. Whatever the amount of BOD waste going into the Snake River and nearby waters, both Klontz and Erickson believe the effects have not been very harmful. In fact, wastes deposited into ponds below some trout farms appear to have positive effects on the fish life, they maintain. Clear Lakes, which three hatcheries deposit waste into "has some of the most fantastic fish in it that you've ever seen in your life," Klontz said. Erickson said trout manure is converted into nutrients which fish feed on through a "biological reconditioning." This reconditioning, coupled with the dilution of the manure in huge quantities of water, prevents the manure from causing much harm, he said. When water leaves the trout farm, it is saturated with oxygen, Erickson said. However, he admitted that the manure has not gone through reconditioning before it leaves the fish tanks. Klontz mentioned the "tremendous diluting factor" as being an important consideration. He said that this summer 20,000 cubic feet of water per second — well over 13 million gallons of water per day — was being flushed through Idaho's trout hatcheries. Harold Gerren, director of the EPA Idaho Operations Office, said that in low concentrations the nutrients contained "in almost any organic discharge" would probably be beneficial to fish in water poor in nutrients. Even though the trout manure does not seem to be particularly harmful to fish, the wastes do damage recreational and aesthetic qualities of Idaho waters, Gerren said. One major problem is that part of the manure and uneaten fish feed settles out, forming sludge deposits on the bed bottoms of lakes and streams. These bacterially active sludge beds can produce noxious gases, Gerren said. "The whole issue," he said, "goes back to the underlying philosophy" of the EPA Clean Water Act: that industries should be responsible for cleaning up their own wastes regardless of the effects of those wastes. Sedimentation basins are now being developed to clean up hatchery wastes, Gerren said. These basins hold the hatchery wastes until fish wastes and feed settle to the bottom and can be scooped out by machinery. Gerren said that taking out the settleable wastes would cut down the BOD requirement by 80 per cent. Because of the huge amount of water now used by hatcheries, water might not stay in sediment basins long enough to allow wastes to settle out thoroughly, Gerren said. He believed that most hatcheries are "probably using several times the amount of water" that they need. In any case, the tremendous dilution of fish waste by hatcheries is no reason for the EPA to overlook that waste, Gerren said. He maintained that any industry could dilute its wastes with a large amount of water. Gerren said the EPA is now working on trout hatchery waste discharge permits which will require the industry to use the best practicable cleanup technology. Klontz believes Idaho hatchery pollution should be studied in greater depth before the EPA requires hatcheries to install clean up equipment. At present, the EPA is going slow on the cleanup requirements because there is "no information now to really make the (water pollution) guidelines stick," he said. "To gather more information on Idaho's fish industry Klontz has proposed to the state's water resource board a project involving periodic collection of intake and discharge samples from each hatchery in the state. Also, in January a bill to create an Idaho Food Fish Commission will be introduced in the state legislature, Klontz said. Functioning like the Idaho Beef Commission, this commission would be responsible for developing statistics on the pollution problem as well as gathering market information for fish growers.

Klontz questions Liao's formula for measuring fish pollution when applied to Idaho hatcheries. He said because hatcheries in this state use different feeds and different water temperatures, trout here may produce more of less waste than trout in Washington state. Whatever the amount of BOD waste going into the Snake River and nearby waters, both Klontz and Erickson believe the effects have not been very harmful. In fact, wastes deposited into ponds below some trout farms appear to have positive effects on the fish life, they maintain. Clear Lakes, which three hatcheries deposit waste into "has some of the most fantastic fish in it that you've ever seen in your life," Klontz said. Erickson said trout manure is converted into nutrients which fish feed on through a "biological reconditioning." This reconditioning, coupled with the dilution of the manure in huge quantities of water, prevents the manure from causing much harm, he said. When water leaves the trout farm, it is saturated with oxygen, Erickson said. However, he admitted that the manure has not gone through reconditioning before it leaves the fish tanks. Klontz mentioned the "tremendous diluting factor" as being an important consideration. He said that this summer 20,000 cubic feet of water per second — well over 13 million gallons of water per day — was being flushed through Idaho's trout hatcheries. Harold Gerren, director of the EPA Idaho Operations Office, said that in low concentrations the nutrients contained "in almost any organic discharge" would probably be beneficial to fish in water poor in nutrients. Even though the trout manure does not seem to be particularly harmful to fish, the wastes do damage recreational and aesthetic qualities of Idaho waters, Gerren said. One major problem is that part of the manure and uneaten fish feed settles out, forming sludge deposits on the bed bottoms of lakes and streams. These bacterially active sludge beds can produce noxious gases, Gerren said. "The whole issue," he said, "goes back to the underlying philosophy" of the EPA Clean Water Act: that industries should be responsible for cleaning up their own wastes regardless of the effects of those wastes. Sedimentation basins are now being developed to clean up hatchery wastes, Gerren said. These basins hold the hatchery wastes until fish wastes and feed settle to the bottom and can be scooped out by machinery. Gerren said that taking out the settleable wastes would cut down the BOD requirement by 80 per cent. Because of the huge amount of water now used by hatcheries, water might not stay in sediment basins long enough to allow wastes to settle out thoroughly, Gerren said. He believed that most hatcheries are "probably using several times the amount of water" that they need. In any case, the tremendous dilution of fish waste by hatcheries is no reason for the EPA to overlook that waste, Gerren said. He maintained that any industry could dilute its wastes with a large amount of water. Gerren said the EPA is now working on trout hatchery waste discharge permits which will require the industry to use the best practicable cleanup technology. Klontz believes Idaho hatchery pollution should be studied in greater depth before the EPA requires hatcheries to install clean up equipment. At present, the EPA is going slow on the cleanup requirements because there is "no information now to really make the (water pollution) guidelines stick," he said. "To gather more information on Idaho's fish industry Klontz has proposed to the state's water resource board a project involving periodic collection of intake and discharge samples from each hatchery in the state. Also, in January a bill to create an Idaho Food Fish Commission will be introduced in the state legislature, Klontz said. Functioning like the Idaho Beef Commission, this commission would be responsible for developing statistics on the pollution problem as well as gathering market information for fish growers.

Klontz questions Liao's formula for measuring fish pollution when applied to Idaho hatcheries. He said because hatcheries in this state use different feeds and different water temperatures, trout here may produce more of less waste than trout in Washington state. Whatever the amount of BOD waste going into the Snake River and nearby waters, both Klontz and Erickson believe the effects have not been very harmful. In fact, wastes deposited into ponds below some trout farms appear to have positive effects on the fish life, they maintain. Clear Lakes, which three hatcheries deposit waste into "has some of the most fantastic fish in it that you've ever seen in your life," Klontz said. Erickson said trout manure is converted into nutrients which fish feed on through a "biological reconditioning." This reconditioning, coupled with the dilution of the manure in huge quantities of water, prevents the manure from causing much harm, he said. When water leaves the trout farm, it is saturated with oxygen, Erickson said. However, he admitted that the manure has not gone through reconditioning before it leaves the fish tanks. Klontz mentioned the "tremendous diluting factor" as being an important consideration. He said that this summer 20,000 cubic feet of water per second — well over 13 million gallons of water per day — was being flushed through Idaho's trout hatcheries. Harold Gerren, director of the EPA Idaho Operations Office, said that in low concentrations the nutrients contained "in almost any organic discharge" would probably be beneficial to fish in water poor in nutrients. Even though the trout manure does not seem to be particularly harmful to fish, the wastes do damage recreational and aesthetic qualities of Idaho waters, Gerren said. One major problem is that part of the manure and uneaten fish feed settles out, forming sludge deposits on the bed bottoms of lakes and streams. These bacterially active sludge beds can produce noxious gases, Gerren said. "The whole issue," he said, "goes back to the underlying philosophy" of the EPA Clean Water Act: that industries should be responsible for cleaning up their own wastes regardless of the effects of those wastes. Sedimentation basins are now being developed to clean up hatchery wastes, Gerren said. These basins hold the hatchery wastes until fish wastes and feed settle to the bottom and can be scooped out by machinery. Gerren said that taking out the settleable wastes would cut down the BOD requirement by 80 per cent. Because of the huge amount of water now used by hatcheries, water might not stay in sediment basins long enough to allow wastes to settle out thoroughly, Gerren said. He believed that most hatcheries are "probably using several times the amount of water" that they need. In any case, the tremendous dilution of fish waste by hatcheries is no reason for the EPA to overlook that waste, Gerren said. He maintained that any industry could dilute its wastes with a large amount of water. Gerren said the EPA is now working on trout hatchery waste discharge permits which will require the industry to use the best practicable cleanup technology. Klontz believes Idaho hatchery pollution should be studied in greater depth before the EPA requires hatcheries to install clean up equipment. At present, the EPA is going slow on the cleanup requirements because there is "no information now to really make the (water pollution) guidelines stick," he said. "To gather more information on Idaho's fish industry Klontz has proposed to the state's water resource board a project involving periodic collection of intake and discharge samples from each hatchery in the state. Also, in January a bill to create an Idaho Food Fish Commission will be introduced in the state legislature, Klontz said. Functioning like the Idaho Beef Commission, this commission would be responsible for developing statistics on the pollution problem as well as gathering market information for fish growers.

Man transferred

SHOSHONE — Richard G. (Rusty) Tewes has been transferred from the Shoshone office of the Wood River Water and Soil Conservation District to the Caldwell WSC office. He began work there Monday as a conservationist after having worked through the Shoshone office on a temporary basis serving the Gooding, Lincoln, Blaine and Camas counties since graduation from Idaho State University in 1971.

Andrus' objections bring reactions

WASHINGTON, D.C. — Idaho Gov. Cecil Andrus' characterization of President Nixon's requested speed limit of 50 miles per hour as "ridiculous" brought reactions Wednesday from both the secretary of the interior and the White House. The Idaho governor's strong objection to a different speed limit for trucks and automobiles as well as similar objections from several other western governors was cited by the Times-News during Interior Secretary Rogers Morton's press conference as well as during the daily White House press briefing. "Any kind of controls are liable to cause a flurry," replied the secretary of interior. "But I think that as the shortage develops, they will realize that this is a pretty good idea as we're saving thousands of barrels of oil every day." Secretary Morton was also asked by the Times-News about widespread complaints that diesel trucks cannot operate either efficiently or at fuel-saving economy unless at 65 miles per

hour. Replied Morton: "The President took gear ratios of diesels into consideration and concluded that there is not too much safety hazard in a difference of 5 miles per hour." Morton was particularly amused when asked about Las Vegas service station owners who have refused the President's request to close on Sundays in favor of Tuesday closing. "I could expect Las Vegas to be unique!" he said amidst laughter. In the White House, President Nixon's deputy press secretary Gerald Warren explained: "The President will not comment upon the Idaho governor's description of a program which has been carefully thought out." Idaho's two Republican congressmen, Steven Symms and Orval Hansen, appeared to have split on another issue. For Symms told the Times-News: "I support the statement of Gov. Andrus and he's absolutely right."

But Hansen answered: "I support the recommendation of a 50 m.p.h. speed limit and have complied with it fully in all of my driving. It is an undisputed fact that an automobile uses more gas going over 50 m.p.h. than it uses at 50 m.p.h. "The fact that some people drive faster than the recommended maximum limit works to the disadvantage of those who observe the limit. Those who drive faster are unnecessarily using a disproportionate supply of valuable gas, with the possible result that many people will not be able to drive at all." Idaho's Republican Sen. James McClure is presently in the Middle East as a guest of the government of Kuwait. Sen. Frank Church, D-Idaho, commented: "I commend the governor for acting to reduce speed limits, but uniformly, for all vehicles. . . It takes longer for a truck or a bus to brake, and when those vehicles are travelling faster than

cars, a dangerous situation could develop. As for reducing speeds generally, this will save significant amounts of fuel and I join others in urging all Americans to slow down." Morton introduced to his press conference retired Admiral Eli T. Reich, who is currently recruiting a force of 1,350 people who are experienced in logistics to serve in his Office of Petroleum Allocation. "I'm looking for unflappable people who are used to chaos and confusion," said the admiral. "Is there chaos and confusion at present?" "In terms of the letters we have been receiving and from what I am told by Congress, yes," replied the admiral. When asked about possible gasoline rationing, Morton told newsmen: "We have been making progress and have been blessed with warm weather, so that I hope that we can keep gas rationing in our back pocket."

Idaho Valley Weather Report

Temperatures

	High	Low	Pr.
Aberdeen	45	26	
Boise	50	45	
Buhl	46	40	
Burley	48	41	
Caldwell	47	35	
Emmett	53	51	
Fairfield	37	19	
Gooding	42	37	
Grangeville	52	31	
Hagerman	49	36	
Homedale	49	31	
Idaho Falls	40	24	
Jarvis	48	33	
Kimberly	41	34	
Kuna	45	39	
McCall	38	31	
Mtn. Home	43	35	
Lewiston	60	36-38	
Parma	40	41	

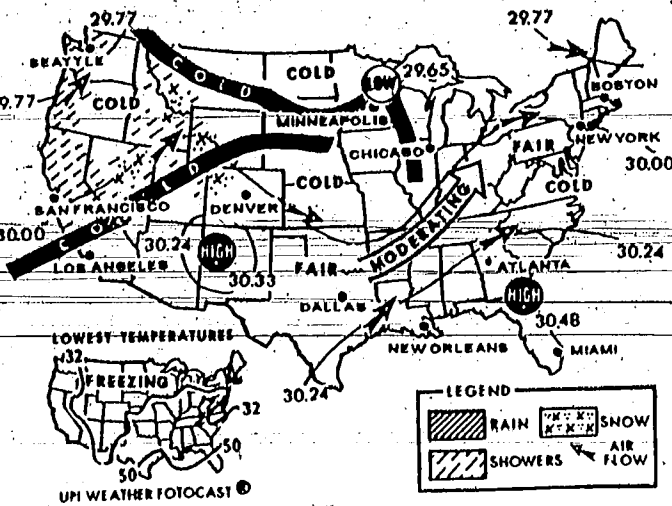

Twin Falls

	High	Low
Yesterday	40	30
Last Year	36	27
Normal	46	24

Rain, wind tonight, Friday

Twin Falls, northside, lower Wood River Valley: A surface storm centered over central Oregon is slowly moving east. The precipitation associated with this system penetrated northern and central Idaho during the night. Rain will gradually spread into southern Idaho valleys this evening.

Burley-Rupert area: Chance of rain or snow tonight and Friday. Windy at times. Overnight lows in the 30s. Highs Friday, 45 to 50.

Outlook for Saturday, colder with a chance of snow.

Hailey, Camas Prairie, Chance of rain or snow tonight and Friday. Windy at times. Overnight lows in the mid 20s. High Friday in the upper 30s.

Outlook for Saturday, colder and a chance of snow.

Synopsis:

National Temperatures

	High	Low	Pcp.
Atlanta c	68	33
Boise c	50	45
Boston pc	62	47	10
Buffalo c	60	35	22
Charleston, S.C. c	76	48
Chicago c	47	30	05
Columbus, O. cy	60	35	07
Denver c	63	29
Des Moines c	44	24
Detroit cy	48	31	40
El Paso c	56	20
Houston c	60	40
Indianapolis pc	56	32	07
Juneau cy	29	21
Kansas City c	48	32
Los Angeles c	80	56
Memphis c	53	39
Miami Beach pc	78	66
Mpls St. Paul c	32	19
New Orleans c	63	42
New York pc	68	47	15
Orlando c	87	50	01
Phoenix c	72	47
Pittsburgh c	61	34	00
Portland Me cy	44	40	51
Portland, Ore r	57	43	52
Raleigh-c	75	43
Richmond pc	75	44	34
St. Louis c	46	29
Salt Lake City c	40	23
San Francisco cy	64	52
Seattle r	56	39	56

GAS and WOODBURNING FIREPLACES

AS LOW AS \$148⁰⁰

Over 20 Styles Available
We Install Fireplaces & Rock facing
Free Planning Service
by Appointment

HOUSE OF ORNAMENTAL IRON

BURLEY
Carl Richardson, owner
2031 Hillcrest Lane E16th
Business 678-3711 Home 673-5675

TWIN FALLS
LOREN HAMMER
733-3799
"Gas Gives You A Better Deal"

Butz pledges farm fuel priority

SAN FRANCISCO (UPI) — Secretary of Agriculture Earl L. Butz has promised farmers they will hold top priorities during the nation's energy crisis.

"If you ask farmers for higher production, the fuel and fertilizer must be given to them," he declared Tuesday in a speech before the National Milk Producers Association.

The cabinet member also said the "government will get out of agriculture as a pricing factor."

"Last year the federal government gave farmers \$4 billion (in price supports); this year the figure will be \$2 billion and next year we expect that to drop to half a billion dollars," he said.

Concerning foreign trade, the secretary said the administration is willing to consider negotiating away dairy import quotas but only if U.S. farmers are protected against foreign governmental subsidies.

Butz urged "countervailing duties," under which imported dairy products would be taxed by the United States to offset any subsidy by a foreign government.

Now... 3 Ways to Charge-It at K Mart!

Reg. 48.88
39⁸⁸ 3 Days

"Everflash 20" with the unique electronic flash... no more flashbulbs! Color slides or prints, also takes black and white film.

OPEN DAILY 10-10; SUNDAY 10-6 THURS., FRI., SAT.

Kmart

... gives satisfaction always

THE CHRISTMAS STORE FOR ALL AGES!

Camera Gift Discounts

Reg. 58.77
39⁶⁶ 3 Days

Uses 110 film cartridges for prints or slides. Focusing for close-ups or long-distance shots... CDS electric eye. Save.

Reg. 68.88 POCKET PAK 60 58.77

Reg. 24.47
18⁸⁸ 3 Days

Hand-size camera uses 110 film cartridges. Takes flash pictures without batteries. Protective guard for lens. Charge it.

Reg. 89.88
78⁶⁶ 3 Days

Features electric eye, range finder focusing, and 10-sec self-timer. Includes slide film, electronic flash batteries.

Reg. 73.88
29⁸⁸ 3 Days

Takes 3"x4" black and white or color prints. Includes built-in development timer. Save now.

Reg. 78.88 Colorpack 440 73.88

POLAROID CAMERA SALE

Reg. 21.88
19⁴⁴ 3 Days

Square Shooter II has electric eye and uses the popular flash cube. Charge it.

Reg. 49.88
42⁸⁸ 3 Days

420 Colorpack camera has electric eye and uses 108 color or black and white film.

MAPLE SHOPPE SPECIALS!!

2 PIECE DAVENO
Gold Hercolon Cover
Very Plush

REG. \$479.95 NOW **\$299⁹⁵**

5 PIECE MAPLE DINETTE SET
Textured Top

REG. \$179.95 NOW **\$159⁹⁵**

HAVE SANTA BRING THIS 4 Drawer CHEST DESK
Fits Anywhere

REG. \$129.95 NOW **\$99⁵⁰**

Cape Cod WOODEN ROCKER
With foam Pad and SKIRT

Reg. \$89.95 NOW **\$78⁰⁰**

Round Maple STEP and LAMP TABLES
Heavy Wood Construction

JUST **\$54⁵⁰**

FULL SIZE EARLY AMERICAN SLEEPER SOFA
Heavy Duty Inner Spring Mattress
Excellent Nylon Cover

REGULAR \$369.95 NOW **\$299⁹⁵**

FREE! 3x9 inch Pillar CANDLE
WITH ANY PURCHASE OF \$50 OR MORE FROM THE MAPLE SHOPPE — \$6.95 VALUE

ALL LAMPS
In The Maple Shoppe

20% OFF
FLOOR AND TABLE

3 CUSHION, WING BACK DAVENO AND ROCKER
Hardwood Frame

REG. \$299.95 NOW **\$239⁹⁵**

Shop Both Floors and SAVE at

HAROLD GREENAWALTS

Jerome, Idaho FREE DELIVERY ANYWHERE IN MAGIC VALLEY

View-Master® Disney Theatre In The Round

Reg. 13.97
10⁹⁷

The best show in town! Invite the whole gang over. Theatre includes a 30-watt Entertainer Projector that lets you show regular View-Master reels on screen or wall. There's a stereo viewer for personal viewing too, and 10 stereo full color reels (70 scenes) of Mickey Mouse, Donald Duck, Bambi, Cinderella, Pinocchio, Disneyland and Disney World.

Talking View-Master® Gift Pak II

Reg. 14.94
10⁹⁴

Here's a gift the whole family won't tire of. Talking View-Master Stereo Viewer with bright, beautiful 3-D pictures plus clear-as-a-bell sound. Includes 6 reels (42 full-color scenes that talk) on the Partridge Family, Snoopy, Superman, The Flintstones, Children's Zoo, Ancient Wonders of the World. (Two "C" batteries for viewer, not included.)

2258 Addison Avenue East (Corner of Eastland Drive and Addison Avenue) Twin Falls

Plane's value proven

Box forgotten

SAN JOSE, Calif. (UPI) — Helms of Mrs. Ida McGovern were making an anxious search of files in area banks Tuesday.
Mrs. McGovern left a sizable fortune in stocks, bonds, savings and property, said her James Orum, and put part of it in a safe deposit box.
But Mrs. McGovern forgot to tell anyone where the box was, Orum said. Bank officials were cooperating in the search, he said.

(c) New York Times Service
NEW YORK — The United States Air Force flew 22,300 tons of military equipment, ammunition, spare parts and medical supplies to Israel from Oct. 13 to Nov. 14.
The Military Air Lift Command, announcing these figures, asserted that the operation proved the efficiency of the giant C-5 Galaxy transport. Development and production of the Galaxy was hotly debated in Congress in the 1960's.
In the Middle East emergency the Cargo included M-60 tanks, weighing about 50 tons; CH-53 helicopters of 12 tons and 175-MM and 165-MM guns of 28 and 24 tons.
Intelligence analysts, weighing the effect of the American airlift on the balance of Middle Eastern power, stressed a significant statistic on the other side. During a comparable period the Soviet Union carried more than 200,000 tons of material — some experts put the figure at 225,000 tons — to Syria and Egypt, the principal Arab combatants, by sea alone.
The Russians, in the opinion of qualified sources, demonstrated anew their ability to improvise a major supply effort. Material destined for ships was loaded in Hungary and sent by rail or highway to the Black Sea ports without any serious dislocation of ordinary traffic.

Employees fearful

WASHINGTON (UPI) — Such a "frightening situation" existed at the Small Business Administration office in Richmond, Va., that one employee was afraid to testify and another got a gun permit, the former director of the Philadelphia SBA office said today.
Russell Hamilton, who had authority over the Richmond office until Nov. 15, told a hearing of the House Small Business subcommittee the situation has existed in the Richmond office since the investigation of the legal loan activities in the SBA began.
He said one Richmond employee is afraid to testify before the committee "for fear of his life" and that Ken Bowie, the finance director of the Richmond office, recently obtained a gun permit from police.
"He was suspect that perhaps there might be organized crime involved," Hamilton said of Bowie.
He said he has seen some "tendencies" in the operations of the Richmond office under former director Thomas S. Reagan that could indicate the involvement of organized crime, "but it also could be some sophisticated finance sharpshooters. They work the same way."
Earlier a congressional investigator said SBA rewards employees who make many loans, even if they're bad loans, and penalizes employees who are more careful.

Faintly heard cry brings rescue

SEATTLE, Wash. (UPI) — Policemen Jim Geiser and Tim Perry were patrolling in the "skid row" area when they heard the faint cry:
"Help! Anybody, help!"
"Where are you?" they called.
"Down here, you dumb."
They pointed their

flashlights down a manhole at Western and Madison streets. They discovered a 65-year-old man dangling almost upside-down about 15 feet below the street level.
"He was just hanging there from an old pipe running along the wall near the bottom," Geiser said. "His left leg was wrapped around that pipe like

a pretzel."
"He said he'd been down there about four hours — and it was none of our business how he got there," Perry added.
Two more officers and a squad of firemen arrived and the man was extracted from the manhole, still refusing to explain how he got there.
"The funny thing," said-

Geiser, "he was ornery, cantankerous — but stone sober."

CAMERA CENTER
TWIN FALLS
HAS GONE DISCOUNT TO EVERYBODY!
Drive Out and Save FROM Parking!
2291 Addison East

News tips
733-0931



VIEW-MASTER
Wall Disney Anniversary Gift Set
Reg. 6.96 **5.47**
3 Days



SPORT GLASSES
Reg. 11.88 **8.44**
3 Days



JEWELRY CHEST
Reg. 8.97 **6.97**
3 Days



BUTANE LIGHTER
Reg. 2.96 **2.17**
3 Days

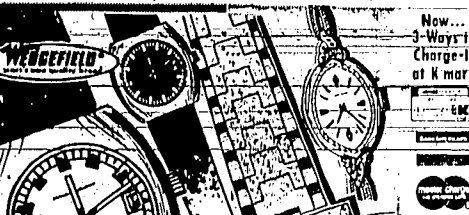

WESTCLOX
Men's and Women's Gift Boxed
17-JEWEL WATCHES

Open Daily 10-10; Sunday 10-6 **THURS., FRI., SAT.**



... gives satisfaction always

The Christmas Store For All Ages

Merry Discounts

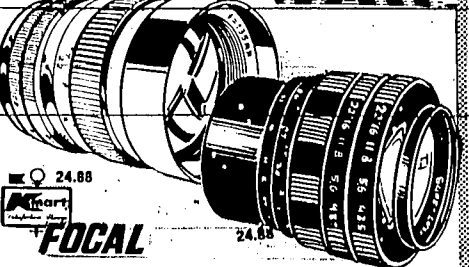

PRESET LENSES
Our Reg. 32.88 **24.88**
3 Days Only

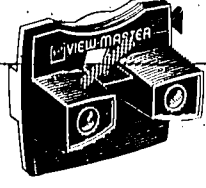

VIEW-MASTER
Stereo Viewer
Reg. 1.76 **1.27**

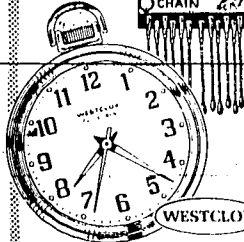

POCKET BEN
Reg. 6.96 **4.96**
3 Days



CHILD WATCH
Reg. 9.76 **7.27**
3 Days

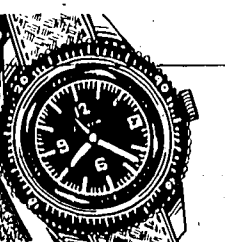

SPORT WATCH
Reg. 13.46 **9.96**
3 Days

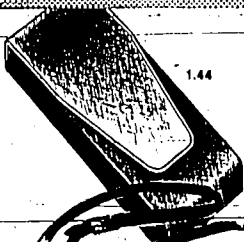

CAMERA CASE
Reg. 1.77 **1.44**
3 Days



CAMERA CASE
Reg. 3.27 **2.56**



AUTOMATIC FLASH
Reg. 35.47 **29.88**



POCKET CAMERA
Reg. 22.88 **18.44**

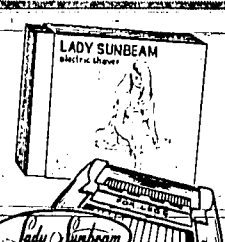

PRINCESS SHAVER
Reg. 9.96 **7.96**
3 Days



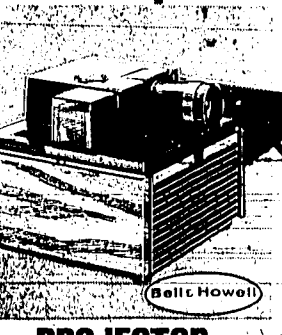



PHOTO ALBUM
Reg. 3.47 **2.67**
3 Days



POLAROID FILM
Reg. 3.47 **2.87**
3 Days



PROJECTOR
Reg. 104.88 **89.77**
3 Days



ALL-ELECTRIC
Reg. 167.88 **149.88**
3 Days

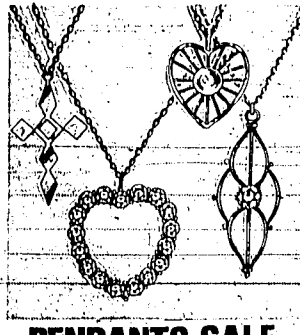

PENDANTS SALE
Reg. 2.96-4.96 - 3 Days
1.96 TO 3.96

Cactus & Petes
the FUN SPOTS south of the border

COMING ENTERTAINMENT!!

Nov. 26 thru December 3
LINDA LINTZ

Dec. 3 thru December 9
THE KIMBERLY'S

Dec. 11 thru December 16
PULKA GYPSIES

Jerome charter uncertain

JEROME — Jerome will soon become a three bank town, but there seems to be some question as to whether or not the town will have four banks.

In March of this year it was announced that two banks, Idaho First National and Sawtooth National Bank and Trust Company, had applied to the Idaho commissioner of finance for charters to operate banks in Jerome.

By May both banks had received approval for charters. However the charter for the Sawtooth National Bank and Trust was approved on the condition that Federal Deposit Insurance Corporation (FDIC) insurance was obtained.

Last week, it was announced that the Idaho First National Bank would establish a branch bank in Jerome by the first of the year. Jerome is presently served by the Bank of Idaho, which earlier protested the applications for charter, and by the First Security Bank.

William Hart, Jerome attorney representing the Sawtooth National Bank and Trust, said Tuesday that he has not been notified that the bank has received FDIC coverage. He said he did receive a letter of intent to approve the charter for the Sawtooth Bank providing FDIC coverage is obtained.

"We have applied for the insurance to the FDIC regional office in San Francisco and I am not sure what the delay is. I know the application must also meet the approval must also meet the approval of the FDIC's national headquarters in Washington," Hart said.

The proposed new independent bank is capitalized by Idaho shareholders including, besides Gliese, Milford Jones and John Van Orman, both Jerome County commissioners; H. E. Wilson, Jerome farmer; Thomas Prescott, Jerome insurance agent; Joseph G. Hansen, Wendell cattle feeder; J. Robert Tullis, Boise certified public accountant; Fred P. Thompson, Jr., Boise banker, and John C. Hepworth, Buhl attorney.



Flags given

MORNINGSIDE children are shown patriotism posters. From left to right are Ray Sabala and Ray Abundis, Knights of Columbus; Morningside School students Dusty Anderson and Travis Styger; Morningside Principal Dennis Messenger and Paul Reynolds, also Knights of Columbus.

Children presented posters

TWIN FALLS — The Twin Falls chapter of the Knights of Columbus is presenting miniature American flags to first graders and framed patriotic posters to first grade teachers in schools throughout the county.

Grand knight Ray Sabala said this local effort is being done in conjunction with a statewide program by the Knights of Columbus to distribute the flags and wall hangings. Sabala said the program was "kicked off" by Gov. Cecil Andrus and the Master Knight Fourth Degree.



OPEN DAILY 10-10 SUNDAY 10-4 THURS., FRI., SAT.

Kmart

Classical Novelty Trims

In Our Fashion Accessory Dept.

Women's Soft and Warm DRESS GLOVES

Our Reg. 1.96 to 2.46 3 Days **1.88** Charge It

Fashion-right vinyl gloves for date-time or daytime. Abundance of classic or novelty styles and colors, all with warm acrylic pile or knit lining. Some trimmed with rabbit fur. One size fits all. Shop at K mart and save.

2258 Addison East (Corner of Eastland Drive and Addison Ave.) Twin Falls

WILL YOUR 1973 INCOME EXCEED \$25,000?

If so, We Have Investment Plans for the Reduction or Deferral of Income Taxes

DEFERRED TAXES SHOULD BE LOOKED UPON AS INTEREST-FREE LOANS FROM THE GOVERNMENT. TAX-PLANNING TOOLS ENABLE TAX-PAYERS TO ADJUST INCOME LEVELS FROM YEAR TO YEAR.

We are hosting a Dinner Meeting to discuss varied Tax Planning Vehicles.

Call Us For Your Reservations

SINCLAIR & CO.

(Formerly McRoberts, Sturgill & Ulrich)

733-6013 Idaho Toll Free 1-800-632-0807

202 Shoshone St. East, Twin Falls

"Confidential Investment Services"

Member SIPC-A Federal Agency Insuring Investors up to \$50,000

AT ALBERTSONS WE SAVE ENERGY

The current situation requires that we conserve energy wherever we can, therefore Albertsons has:



- ✓ REDUCED TRUCK SPEEDS
- ✓ REDUCED STORE LIGHTING
- ✓ REDUCED STORE HEATING
- ✓ REDUCED STORE HOURS

NEW STORE HOURS

OPEN 7 A.M.

UNTIL

11 P.M.

7 DAYS A WEEK

Starting Sun. Dec. 2nd

At Albertson's we are attempting to conserve energy wherever possible consistent with safety and health standards and the needs of our employees and customers. We have reduced overhead lighting. Store lighting, parking areas and signs will be conserved wherever possible.

Heating thermostats have been turned down four to five degrees, maintaining a 68° temperature in stores. Store hours are being reduced to the most practical levels for customer needs and energy conservation. All company vehicles will operate at the most efficient speeds to conserve fuel. We care about energy conservation and we care about you.

AT ALBERTSONS YOU SAVE MONEY

COMPARE THESE EVERYDAY DISCOUNT PRICES WITH WHAT YOU MIGHT BE PAYING ELSEWHERE!

● KRAFT MIRACLE WHIP 12 oz. 83¢	● SHAVERS GRAPEFRUIT SECTIONS 15 1/2 oz. 35¢	● BAYER ASPIRIN 100 ct. 90¢
● BEST FOODS-MAYONNAISE 4 oz. 87¢	● CARNATION CHUNK TUNA 4 1/2 oz. 43¢	● SCOPE 12 oz. 94¢
● DEL MONTE CATSUP 14 oz. 29¢	● CRISCO OIL 32 oz. 1.19	● CREST TOOTHPASTE 7 oz. 80¢
● LUMBER JACK SYRUP 24 oz. 67¢	● GOLD MEDAL FLOUR 15 lb. bag 1.99	● HEAD & SHOULDERS SHAMPOO 4.3 oz. Tube 1.29
● SKIPPY PEANUT BUTTER 16 oz. 79¢	● BISQUICK 40 oz. 84¢	● AQUA NET 13 oz. 52¢
● HI-C FRUIT DRINK 44 oz. 35¢	● HAMBURGER-HELPERS Betty Crocker 7 oz. 61¢	● NOXEMA SKIN CREAM 4 oz. 69¢
● HUNT TOMATO JUICE 44 oz. 41¢	● BETTY CROCKER CAKE MIXES 18 oz. 35¢	● RIGHT GUARD 7 oz. 1.19
● NALLEY CHILI 16 oz. 49¢	● NABISCO PREMIUM CRACKERS 14 oz. 39¢	● VICKS NYQUIL 4 oz. 1.23
● SPAM 12 oz. 94¢	● WHITE SATIN SUGAR 10 lb. bag 1.59	
● CRISCO 3 lb. Can 1.38	● ALKA SELTZER 25 ct. 55¢	
● DINTY MOORE BEEF STEW 24 oz. 88¢	● ANACIN 60 ct. 83¢	

ALBERTSONS
THE FOOD PEOPLE 'Who Care'



E. RICHARDSON
... idea rejected

(c) Washington Star-News
WASHINGTON — President Nixon should submit himself to detailed questioning — perhaps under oath — by a special panel of experts to settle the question of his involvement in the Watergate affair, former attorney general Elliot L. Richardson said Wednesday.
 Richardson, interviewed on the Dick Cavett television program, said he had suggested such a showdown to several White House officials in August.
 After taping the program here last night, Richardson said he had made the suggestion to presidential aides Alexander M. Haig Jr., J. Fred Buzhardt Jr. and Melvin R. Laird. Although he was told the suggestion had been passed on to the President, it was not followed.
 Richardson said he suggested the President be questioned by Sen. Sam J. Ervin Jr., D-N.C., chairman of the Special Senate Watergate Committee, Sen. Howard H. Baker Jr., R-Tenn., ranking Republican on the committee, and by Archibald Cox, then Watergate special prosecutor, with a neutral person like Sen. John Stennis, D-Miss., serving as moderator.
 He said he still feels such a panel, with Leon Jaworski, the new prosecutor, taking the place

of Cox, is the best way to clear up the entire Watergate matter.
 Such a confrontation, Richardson said, would be better than impeachment, which he described as "a long and clumsy way of doing it."
 But if the President does not keep his promise of full disclosure — "as soon as there is a new process of foot dragging," — the possibility of impeachment, "would have to be taken even more seriously than it is now," Richardson said.
 The process of disclosure should begin, Richardson said, with the delivery to Jaworski of the documents relating to contributions by milk producers to the President's re-election campaign.
 While he was attorney general, Richardson said, those documents were in the civil division of the Justice Department. He was unable to get White House agreement to turn them over to Cox.
 Richardson described some of the White House officials he dealt with as political "amateurs." Afterwards, he said he was thinking primarily, but not entirely, of the officials who have since departed the White House.

"The White House staffers tended to think of me as not a politician at all. In fact I had been in politics in various ways for more than 20 years. To me, they were amateurs because they thought it was smart to be smart," Richardson said.
 "It takes experience to know that the simpler, more direct approach, one in which you assume that things are going to be known... (is best.)"
 "You can spin through the process of calculations but conclude that the way to play it is straight."

HIGHEST CASH PRICES
 For You
DEER OR ELK HIDES
C.U.I. INTERNATIONAL
 Twin Falls, 733-6835 Gooding, 934-5414

BLUE CROSS®
BANK DEPOSITORS PROGRAM
 THROUGH COOPERATING BANKS
 The Answer for the Self-Employed
 And Person not eligible for Group
 To Meet today's Hospital and Surgical
 Expenses
 For full Particulars Write or Phone
DAN KAUFFMAN, Box A, Filer, Ida. 326-4630
 Registered Service Marks
 1086

LIGHT UP YOUR CHRISTMAS with a swag from PAY AND PACK!

50% OFF!
 Factory List Price
ALL SWAGS!

Quiet Blower Moves Air To All Parts of Your Home

- Completely Assembled, Ready To Install
- Air Filter Cleans the Air As It Moves Through the Furnace
- Up Flow and Counter Flow in Stock
- A Size To Fit Your Needs.

80,000 B.T.U. UPDRAFT \$143⁵⁰
80,000 COUNTER FLOW \$166⁵⁰
100,000 COUNTER FLOW \$177⁵⁰

LARGE ROLL OF PIPE INSULATION
 WITH WATERPROOF COVER. IDEAL FOR USE OVER HEAT TAPES
89¢ Roll

NUTONE CHIMES
 MANY STYLES TO CHOOSE FROM
 PRICED FROM A LOW **\$6.95**

DURA STEEL "CELIA"

- Built for durability and utility at a very reasonable cost
- All stainless steel trim select grade mirror sliding styrene doors 8" high X 4 5/8" deep cosmetic box

32"x24" \$18²⁵ **32"x30" \$22²⁵**

SEAL BEAM
 List Price \$15.95. **NOW \$10⁹⁵!**

LANORAS sportsman LANTERN No.301

MARKEL PORTABLE HEATER
\$13⁹⁵
AUTOMATIC Model 61-T
 1500 Watts ... 5120 BTU/HR.
 Powerful Fan-Forced Heat ... Instantly!

SPEAKMAN TELEPHONE SHOWER
 Finest quality and workmanship go into this line of shower equipment. Convert your tub to a combination shower in only minutes or change your shower head to a hand-controlled model. (Note... it's beautiful for hair washing or children bathing.)

Model S-2840 \$22⁵⁰

MODEL #2 \$27⁵⁰ **Garbage Disposal Model 89 Economy Model \$28⁵⁰ List \$42.95** **Model 5955 Quiet Operating Heavy Duty Motor \$39⁵⁰ List \$59.95** **Model 7955 All Stainless reversing motor \$67⁵⁰ List \$84.95**

HEATER TAPES

4'	\$3 ⁹⁵
6'	\$4 ⁵⁹
8'	\$4 ⁸⁵
12'	\$5 ⁹⁵
16'	\$6 ²⁹
20'	\$6 ⁵⁹
30'	\$7 ⁹⁵

Use Low-Cost SMITH-GATES

"Heater Tape" is made of the best materials to give you years of safe, care free operation against frozen water lines at amazingly low cost. Properly installed, it will protect to 50°.

"Heater Tape" is easy to apply. Instructions to operate and free information provided by the world's largest producer of electric heating tape.

STUDY TIME HI-LITES
 Just right to light the students desk **\$4²⁵**
 No. 340

master charge **your BANKAMERICARD welcome** **PLENTY OF FREE PARKING!**

PAY & PACK
 ELECTRIC & PLUMBING SUPPLY
1960 Kimberly Road
TWIN FALLS, IDAHO 733-7304
 8:30 to 5:30 MONDAY THROUGH FRIDAY; SATURDAY 8:30 - 4:30
 Also Stores in Boise and Nampa

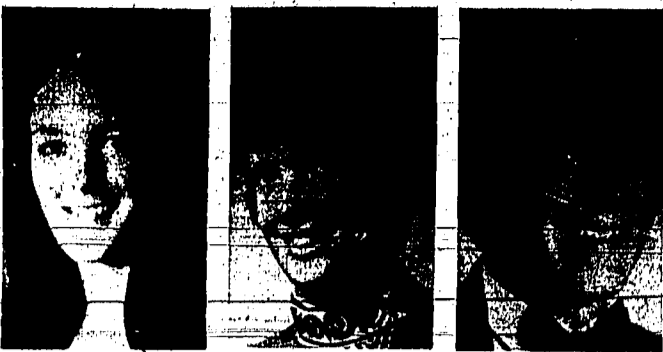

CAROL SKINNER auto winner JANET GROEFSEMA sheep winner RUSTY JESSER award winner

TF, Elmore 4-H Club members claim awards

TWIN FALLS — Two Twin Falls County and one Elmore County 4-H club members have received awards in the National 4-H Congress now in session in Chicago.

Rusty Jessor, Kimberly, has received a \$600 4-H achievement program scholarship, and Carol Skinner, Twin Falls, was awarded a \$700 scholarship. Janet Groefsema, Elmore County also received a \$700 award.

Jessor, the son of Mr. and Mrs. Roy Jessor, received the award offered by Ford Motor Co. for outstanding 4-H achievement program efforts. He has been in 4-H work the past 10 years and was named 1973-74 state 4-H club president in June. He is a member of the Twin Valley Saddle Club and currently a freshman at the University of Idaho where he is majoring in agricultural business.

Skinner, the daughter of Mr. and Mrs.

Norman Skinner, Twin Falls, received her scholarship for outstanding performance in 4-H automotive programs with projects in competition with male 4-H automotive members.

She has four years in 4-H work and is also a member of the Twin Valley Saddle Club and now attends the College of Southern Idaho planning a career in accounting.

GROEFSEMA was named Idaho's sheep project winner and also won the national award with her sheep projects. She received an expense paid trip to the national Congress from the Idaho Wool Growers Assn. She is the daughter of Mr. and Mrs. Ralph Groefsema, Mountain Home and a member of the Desert 4-H Club and Four Paws Each Dog Club. She has nine years of 4-H club work to her credit. She is a senior in the Mountain Home high school and hopes to become a veterinary technician.

Farm

Grassland seeding slowed by storms

SHOSHONE — Frequent storms across the Shoshone district of the Bureau of Land Management have hampered rangeland seeding efforts.

O'Dell Grandsen, manager, said today.

A combination of mud and snow, followed by freezing temperatures, have nearly halted seeding operations.

The jobs are about 65 percent complete, and unless we get some unseasonably warm temperatures within the next couple of weeks, we will have to suspend operations until spring," Grandsen commented.

The seedings are located on national resource lands east of Richfield and south of Shoshone. The two seedings will culminate fire rehabilitation

measures for this year. To date, 8,100 acres have been seeded to forbs, grasses and shrubs, in an effort to protect soils, improve livestock forage conditions, and enhance wildlife habitat.

Many of the seeded grasses are fire resistant and will reduce the occurrence and speed of future fires. Local stockmen, who customarily graze their animals on the burned rangelands, are cooperating in rehabilitation efforts. They have agreed to defer grazing burned areas for two consecutive growing seasons to allow for seedling establishment.

Frandsen commented "It is hoped that the fire resistant grasses will also improve the stability of range livestock operations by supplying a more dependable forage source."

Midwest visit off

TWIN FALLS — More than 100 area farmers will have to give up plans to visit the John Deere Equipment Co. plants in Moline, Ill. and Waterloo, Iowa.

Fred Wanzelried, owner-manager of Gem Equipment Co. said United Airlines officials had cancelled a scheduled charter flight out of

Twin Falls the morning of Dec. 5. The farmers were scheduled to spend two days touring the manufacturing plants and to return here the evening of Dec. 7.

Oklahoma is the 18th largest state in the nation, covering 69,919 square miles.

ALEXANDER - PRIMITIFS & ANTIQUES
SATURDAY, DECEMBER 1, 1973
 Located at: 620 Main Ave. So., Twin Falls, Idaho. PLENTY OF PARKING AVAILABLE.
SALE TIME: 12:30 NO LUNCH

Franklin Franklin sewing machine, ornate pool table divider (out of the old VARNER CANDY STORE) - gallon corn tippers - crutching - one of a kind - all metal washboard - old well pulley and wooden bucket - wicker cornucopia - decorative basket - fishing creel - aquarium (two 3 gal. one 10 gal.) - old single ear hand corn sheller - umbrella tent 11 x 12 ft. - large heli-copt back trunk - small metal back trunk - square trunk - bottom rocker - colanders - hardware - Captains chair - aluminum camp stool - high back rocker - rolling pins - meal powder - wooden kegs - wire strainer mirror - granite coffee pot - granite tea kettle - stone shaver - tin saw - two hand made back saws - many old square nails - various blue jars - some w/ glass lids and bolts - wooden pulley - door knobs (some solid brass some porcelain) - old surveyor tape winder - hot iron cover - shoe lasts - old fashioned drip rods - Hand made gate hinges - small ornate landing rocker - old iron stove - wooden butter bowls and paddles - aluminum pitcher - granite pitcher - wooden shoes - neck yokes - harness - wooden legs - wooden barrel wash vat on stand - wooden barrel with hanging well and soapbrush tree - washboard - pot belly stove base - charcoal burner - two blue granite coffee pots - old metal hanging handled water cooker and also horn - electric grill - set of service for six Old Curiosity seats - copper boiler - dish pans - iron skillet - treadle grindstone - old shovel - lawn scoop - pruners - squares - wrenches - bolt cutters - drop cards - nails - bolts - 4 1/2" electric drill - towels - old double tubs - square tub - conventional washing machine - racks and drierwood - 4 lighters and some more - what have you.

MR. STERLINO ALEXANDER, Owner

THE FOLLOWING ITEMS ARE COMING: 8 ft. roofer TRAVEL ALL CAMPER sleeps 6, hydraulic jacks on corners, furnished - exceptionally good condition. Chrome breakfast set - Phico upright radio - gas lantern - two toasters - electric mixer - 2 electric grills - new Corco glass coffee brewer - coffee strainer - pitcher - 2 floor lamps w/ shades - 5 picture frames - 3 very old woven baskets - old copper boiler w/ lid - stone butter jar - 4 tea trays w/ handles and holders - ceramic set - espresso in chrome server - coffee jar - brownstone lamp - miscellaneous dishes and other items. 1 nicely tiled T.V. tower. 22" zinc metal roofed TV - some pink - blue - green & blue marine DEPRESSION GLASS.

SALE MANAGED BY MESSERSMITH AUCTION SERVICE
AUCTIONEERS: JOHN WERT Wendell, BOB WENTERS Kimberly, CLERK: J. W. Messersmith, Twin Falls, D. BILL MOBLEY Jerome, BAYNE CLARK Paul, MESSERSMITH Jerome

Beef, pork price decline

WASHINGTON (UPI) — Retail beef and pork prices may rise "a little" from January through March, but consumers should find them generally declining for the rest of 1974, Agriculture Department economists said today.

Prices could sag even further than currently expected if the energy crisis should slow the overall national economy more

than currently forecast, specialists added. If that happens, they said, consumer demand for meat "may not be as strong as our price forecasts indicate."

On the basis of current general economic conditions, department experts writing in a livestock and meat situation summary said - higher prices this winter will be produced by

a dip in supplies. The expected drop in prices beginning next spring will reflect another upswing in supplies and lower prices for live animals, especially cattle, the report said.

Tracing the beef pattern, forecasters said high feeder cattle and feed prices, plus disruptions caused by price controls had led to a slowdown in moving cattle into feedlots. Because of this, the currently high rate of cattle slaughter will be followed by a period of low slaughter volumes during the winter.

Looking for sporting equipment? Shop today's Classified Ads for a real buy. 733-0931.

Price said OK

WASHINGTON (UPI) — The Agriculture Department ruled Tuesday prices for sugar beets included in 1973 contracts between growers and processors are high enough to comply with the Federal Sugar Act.

Under that law, companies which grow and process beets, and which also buy additional beets from independent farmers, must pay for the purchased beets at prices approved as "fair and reasonable" by the Agriculture Department.

Compliance with this requirement is needed before the processor or producer firms can qualify for federal sugar payments on beets grown on their own farms.

Agriculture officials said they had studied 1973 beet contracts and concluded that processors who pay the contract prices or higher will be ruled in compliance with the "fair price" regulations.

After You've Shopped The Sales-

After You've Been Quoted the Discount Price

Then Come to Claude Brown's and see how much More Carpet Quality Your Dollar Will Buy

Claude Brown's
 Carpet Is Our Specialty
 143 Main Ave. East
 Twin Falls

Beef price spread hit by farmer

OGDEN (UPI) — The president of Utah-Idaho Farmers Union wants to know why there is a substantial gap between the price of beef to the farmer and to the consumer.

Roy Holman, Ogden, said the price of beef on the hoof dropped from 53 or 58 cents in August to the present 37 cents, while the price to the consumer has dipped only one or two cents during the three months.

In letters to Utah's congressional delegation, Holman asked for investigation "into the great disparity between the price of beef to the farmer and the prices being paid for that same beef by the consumer."

"It shouldn't take three months for a 20-cent drop, which is about a 33 1/3 per cent reduction in beef prices, on the hoof, to show up in the market, and it may not show up at all," he said.

Safety act draws fire

BOISE (UPI) — The Idaho State Horticultural Society has urged President Nixon and Congress to repeal the Occupational Safety and Health Act (OSHA).

In a resolution adopted at the closing session of its annual meeting, the society said OSHA is too restrictive, regulatory, punitive and probably unconstitutional.

Larry Limbouch, Fruitland, was elected president of the society and Leroy Falen, Caldwell, vice president. L. E. Bolt, Emmett, was re-elected secretary-treasurer.

FARM AUCTION CALENDAR

Contact the Times-News' Farm Sales Department for complete advertising coverage of your farm sale, hand bills, newspaper coverage (over 70,000 readers - in Magic Valley) advance billing. All at an special low rate. Every sale listed in this Farm Calendar for 10 days before sale

DECEMBER 1
 ALEXANDER'S PRIMITIFS & ANTIQUES
 Advertisement: November 29
 Auctioneers: Wirt, Eilers, Mobley, Clark & Messersmith

DECEMBER 1
 VICTOR GALLO, TUTTLE
 Advertisement: November 29
 Auctioneers: Lyle Masters & Gary Osborne

DECEMBER 1
 LONNIE SPARKS
 Advertisement: November 29
 Auctioneers: Gaylord Phillips, Orvil Sears & Bill Estes

DECEMBER 2
 ERMA F. SMALLEY FURNITURE SALE
 Advertisement: November 30
 Auctioneers: Lyle Masters & Gary Osborne

DECEMBER 3
 M & M EQUIPMENT CO.
 Advertisement: November 30
 Auctioneers: Harold Klaus & Joe Duffek

DECEMBER 8
 NEIL RITCHIE & ROGER BAISCH
 Advertisement: December 6
 Auctioneers: Kaye Wall & Don Patterson

DECEMBER 8
 RICHARD HOAGLAND
 Advertisement: December 6
 Auctioneers: Lyle Masters & Gary Osborne

Phillips Auction Service

DAIRY SALE
 As I have accepted a position in Moses Lake, Washington, I will sell at public auction the following Holstein dairy herd. Location of sale is 380 West and 285 North of Rupert, Idaho, or 4 1/2 miles due North of Minico High School.

SATURDAY, DECEMBER 1, 1973
SALE TIME: 12:30 P.M. Coffee will be served

AUCTIONEERS NOTE: All of these good 2nd lactation cows are being vaccinated. The majority of herd is bred back to Cactus Valley Sires. All cows are square light uddered and very good condition. This herd has been culled on the basis of production and speed in milking. Cows are kept in free stalls milked in a herringbone barn. Hard test is 3.8 butterfat and last month grossed a \$450.00 milk check. This is truly one of the top herds of this area. Herd may be inspected any time at above address. Production will be given an individual cows day of sale. Loading chute and good working facilities on premises. Plan to attend this sale.

46 COWS MILKING WITH 2nd CALF
COWS BRED BACK ON DATE BELOW

COW NO.	Date	COW NO.	Date
2	6-20-73	27	Open
3	8-19-73	29	11-19-73
4	9-21-73	31	11-20-73
5	10-23-73	32	10-19-73
6	10-20-73	33	10-26-73
7	10-23-73	34	10-21-73
8	10-10-73	35	Springer
9	10-30-73	36	11-20-73
10	Open	37	Open
11	9-7-73	38	9-28-73
12	9-8-73	39	Open
13	10-10-73	40	10-27-73
14	Open	42	Open
15	10-21-73	43	10-11-73
16	9-2-73	44	10-6-73
18	9-20-73	45	Open
19	10-20-73	47	Open
20	11-16-73	48	Open
21	10-4-73	49	Open
23	10-20-73	50	Open
24	10-1-73	52	11-17-73
25	11-15-73	53	Springer
26	8-19-73	54	10-24-73

20 Holstein Hrs. 6 to 10 weeks old - 10-14 month old vac. open hol hrs. 1-3 month old hol. bull that was being kept for herd bull.

CASH DAY OF SALE
OWNER: LONNIE SPARKS
AUCTIONEERS: BILL ESTES, GAYLORD PHILLIPS, ORVIL SEARS

Cactus Petes
 the FUN SPOTS south of the border

MAKE HOLIDAY PARTY RESERVATIONS NOW! PHONE 733-1214

WITH GROUPS OF 25 OR LARGER WE SUPPLY ROUND TRIP BUS TRANSPORTATION

Cactus Petes HORSESHU

MACHINERY & DAIRY AUCTION
 Located from Tuttle Store, Tuttle, Idaho, 1/2 mile East, 1/2 mile North (up lane) or from Wendall Bank corner, 1 mile West to Interstate 80, then on Interstate 80, 10 miles Northwest to Tuttle, 1/2 mile East & 1/2 mile North.

SATURDAY, DEC. 1
SALE TIME: 11:30 A.M. LUNCH AT COOKSHACK BY TUTTLE GRANGE

TRACTORS
 1958 560, Formall Diesel tricycle type power steering, live power, hydraulic controls, good rubber, runs good - Ford Super Major Diesel, hydraulic controls, power steering, live power, 16.9 x 30 good rubber, mounted with Formand F-1 loader (loader will be sold separately) - VAC Case tractor for parts only with 13.6 x 38 tires.

HAYING MACHINERY
 201 IHC Diesel 14 ft. Swather, has auger platform, this unit is in good shape and ready for field work. Massey Ferguson No. 10 Baler, string tie, works all right - Bala Hay Side loader - Case chariot type side rake on rubber - Ford 3 PH. 6 ft. mower - 20 ft. lowboy style Hay Trailer - 55 IHC wire baler for parts.

FARM MACHINERY
 Two bottom, two-way international plow with fast hitch, has 2-way hydraulic ram - Spring tooth three section harrow 3 PH, 5 row Corrugator with coil spring shank 3 PH - 3 PH double frame Tool Bar - Case pot hole digger - 3 row Corrugator 3 PH - 3 PH Ditcher - John Deere 6 ft. Terrace Blade 3 PH - Liarman plow - Valley Mound 4 row Corrugator, solid shanks, press wheels 3 PH - 10 1/4 Ft. IHC disc on rubber, with cut-away on front, 18 in. discs with hydraulic ram to be sold separate - Railroad Iron - 12 ft. Land Plane - Model L JD tractor manure spreader on rubber - McCormick Deering belt driven grinder.

TRUCKS - PICKUP - MOTOR BIKE - SPREADER BOX
 1966 Dodge 2 ton, 4 speed, 2 speed axle, 3 speed brownie, low mileage, good rubber, mounted with Western 14 ft. spreader box, has new beaters, heavy duty drive, seal clean unit that will be sold together - 1951 1 1/2 Chev truck with good gravel dump bed - 1964 Dodge 1/2 ton runs OK - 1965 Kawasaki 900 cc. run good.

FEED
 Approximately 120 ton 2nd cutting hay, this hay was baled & stacked in the best of condition - Approximately 500 bushel of clean 2 way mixed grain.

26 MILK COWS - 26
 26 head of top quality Holstein milk cows consisting of 9 springers, 3 just fresh & 14 milking now. These cows are in good flesh and most of them are coming with their 3rd through 5th calf. Breeding date will be given day of sale. If you are in the market for some good milk cows be sure to attend this auction.

MISCELLANEOUS
 John Deere 150 Gal Sprayer with 20 ft. boom, century pump, 3 PH. like new - Small Shop Grinder with motor - Boice Crane drill press with motor - Table saw with 1/2 motor, (28 x 22 1/2), nice - Wood Planer with 1/2 motor - Welding Table - 1 1/2 ton Chain Hoist - 14 x 4 Grain Auger - Corrugator slides - Cultivator Tools - Clamps - 12 hole chicken nest - Corral Poles - 30 wooden hot fence posts - Snow Fence - small outboard motor - old Saddle - Small Wood Burning Stove - Pipetting - nuts & bolts - nails - electric wire - few hand tools - Several older pieces of machinery for scrap (baler, plows, drills, disc, scrap iron, etc.)

TERMS: CASH DAY OF SALE
VICTOR GALLO, Owner
 AUCTIONEERS: LYLE MASTERS 543-5227 CLERK: CAL HARPER
 GARY OSBORNE 934-5350 543-6673 or 543-5854
 SALE MANAGED BY MASTERS AUCTION SERVICE
 "The Business That Service Built"

Prep basketball season begins on weekend

All 26 teams will taste action in 22-game slate

Basketball begins its three-month reign of Magic Valley this weekend with all 26 of the area high schools getting in at least one bit of action.

The features are several. Charles Farmer, out of coaching two years after six at Twin Falls' helm, will debut with the Wildcats when Kuna comes to Filer. Minico and Coach Gary Swan get a look at a solid prep-all-American and supposedly seven-footer in Vrom of Provo at the Utah city. And three of the top five A-1 schools from last year's state meet, Murtaugh, Oakley and Camas County, will be in action.

Minico Coach Gary Swan believes in getting the toughest possible opener for his team —

for opposing board purposes — and also likes to get into Utah. Last year he took the Spartans to Logan — and lost. This year Provo is rated the best in the Beehive state.

Murtaugh won the state A-4 championship last year and a lot of those same faces will be in the lineup at Fairfield, where Camas County counts all but a couple back from last spring's state consolation winners, Oakley, the runner-up in state, also has some good ones back and will entertain Firth in their opener Friday.

In other action, Glens Ferry travels to Buhl where the Indians debut under new Coach Jerry Koster with some good size returning and the guard line in good condition.

Wood River, which Coach Fred Trenkle says can muster little scoring punch compared to last year, will be at Kimberly where the Bulldogs will be their shortest in three seasons.

Richfield lost four of the five met that took them to state last year and will look at their year's crop at home against Hansen. The Huskies have only seven men out for varsity, but Coach Gordon Hogan doesn't feel this will mean he'll be unable to "hold down" the score against opponents. "We've got two playing well right now but the others haven't gotten over football yet," he says.

Hagerman is hoping to ease the plummet of last year from state champion to also-ran and will test its new hopes at Wendell. The Trojans seem to be questionmarks in scoring but Coach Yogi Behrens' teams always play good defense.

Gooding State, with several good ones gone from the contending squad of the past two years, will travel to Bliss in a game of opposites. Gooding State should be down a little. Bliss is very young but should be up some from last season.

New Declo Coach Mike Matthews takes his Hornets to Shoshone with Declo having most of the veterans. Shoshone lost almost all its height from last year.

Castelford, its two top guns graduated, will seek its offensive punch when it plays host to Dietrich. The Blue Devils probably are the shortest team in the area this season.

Carey opens out of district on a two-night tour, stopping at North Gem on Friday and Grace on Saturday.

In Saturday night action, Wendell crosses the river to test Buhl while Wood River goes home to play the Salmon Savages. Hagerman will be at Richfield while Filer stays home to help Valley open its season. Castelford stays in Lincoln County, this time taking on the Indians at Shoshone.

Gooding also gets underway Saturday with the shortest team in several years. They'll be host to the Emmett Huskies, who reportedly are in their last

season, as an A-2 school, going A-1 next year.

The other Saturday game finds Oakley entertaining Firth.

Sports

Buckeye vote explained

LANSING, Mich. (UPI) — Michigan State Athletic Director Burt Smith revealed Wednesday night he voted for Ohio State as the Big Ten's Rose Bowl representative this year.

Speaking at the Spartan Football Bust in Lansing, the annual awards banquet held to honor Michigan State football players, Smith said he voted for Ohio State "solely on my professional judgment of the athletic merits involved."

Personalities or institutional jealousies were totally absent from my decision. Based on my review of the entire football season, including the fact that Michigan State played both tennis, it was my conclusion that Ohio State best met the definition of the "most representative team."

Johnson named new coach of NBA Kings

KANSAS CITY, Mo. (UPI) — Phil Johnson has his work cut out for him.

The newly-named head coach of the Kansas City-Omaha Kings takes over a team that has lost eight straight, 18 of their first 24 and is floundering in the cellar of the National Basketball Association.

The job is the 32-year-old Johnson's first as head coach in the NBA, although he was head coach at Weber State for three years. At Weber State he posted a 60-16 record and won three Big Sky Conference championships before rejoining Dick Motta as assistant coach of the Chicago Bulls. He graduated from Grace, Idaho, High School.

Johnson signed a contract for the remainder of this season and two more with the Kings.

In making the announcement, Kings General Manager Joe Axelson said, "We're pleased that Chicago made it possible for us to get Johnson at this awkward time in the playing season. He fulfills every criteria we had established in our search for a new head coach following Bob Cousy's resignation."

"Namely: Head coaching experience, youth, winning background and a hard-nosed approach. He's all of these. I'm very impressed with him."

Interim Coach Druff Young will return to his former duties as assistant coach and scout for the Kings.

"I can't wave a wand and bring a division championship," said Johnson. "I'm going in with the attitude of wanting to find out what they (the players) can do for me and what I can do for them."

Johnson said possibilities of the Kings gaining a playoff berth were "remote, but we're still going to strive for it."

He also admitted the Kings don't have the greatest talent in the NBA, which is reasonably obvious.

"We don't have the greatest talent and because of that, I'll take a team effort to get back on the winning track."

The Kings have been hampered much of the season due to the inability of Nate Archibald to play. He was out more than a month with a foot injury and only recently returned to action.

Axelson said Johnson was under no pressure to produce an immediate winner.

experience, youth, winning background and a hard-nosed approach. He's all of these. I'm very impressed with him."

Interim Coach Druff Young will return to his former duties as assistant coach and scout for the Kings.

"I can't wave a wand and bring a division championship," said Johnson. "I'm going in with the attitude of wanting to find out what they (the players) can do for me and what I can do for them."

Johnson said possibilities of the Kings gaining a playoff berth were "remote, but we're still going to strive for it."

He also admitted the Kings don't have the greatest talent in the NBA, which is reasonably obvious.

"We don't have the greatest talent and because of that, I'll take a team effort to get back on the winning track."

The Kings have been hampered much of the season due to the inability of Nate Archibald to play. He was out more than a month with a foot injury and only recently returned to action.

Axelson said Johnson was under no pressure to produce an immediate winner.

OPEN DAILY 10-10; SUN, 10-6 THURS, FRI, SAT.

Kmart

...gives satisfaction always

Christmas GIFTS FOR GUYS



PERMANENT PRESS NO IRON NECESSARY

2.67

2.88

3.44

4.97

6.97

8.94

Reg. 3.96

Reg. 3.33

Reg. 4.44-5.44

Reg. 7.97

Reg. 9.96

Reg. 12.97

2⁸⁸ **2⁶⁷** **3⁴⁴** **4⁹⁷** **6⁹⁷** **8⁹⁴**

No-iron polyester/cotton shirts with two-button cuffs. Banded collar. 14 1/2-17.

Long-sleeved sport shirts in no-iron polyester/cotton. Solids, prints. S-XL. Save.

Polyester/cotton dress shirts in solid colors, dark solids and prints. 14 1/2-17. Charge it.

Western, baggy, cuffed jeans in no-iron polyester/cotton plaids. 29-38. Charge it.

Fashionable flare cuffed jeans in solids and plaids. In easy-care cotton blends. 29-42.

No-iron polyester knit flares with cuffs. Bold plaids with 4 pockets. Sizes 29-38. Save.

Now... 3 Ways to Charge it at Kmart

PERMANENT PRESS NO IRON NECESSARY

PERMANENT PRESS NO IRON NECESSARY

NO-IRON FABRIC

Reg. 2.44, 4-in-hand Ties..... 2/3.00

Print and Solid Color Shirts FOR DRESS OR SPORT

With The Latest Looks FLARES FOR MEN

Firestone

the people tire people

EARLY BIRD OFFER!

WINTER TREAD SUP-R-DEAL

DOUBLE BELTED

ANY SIZE In stock 14.15

2 FOR \$34

Town & Country SUP-R-TRED RETREADS

BLACKWALLS Plus 62¢ to 75¢ per tire (14" and 15" old tires)

WHITEWALLS ADD \$1.50 PER TIRE

FREE ICE SCRAPER

ICE GRIP STUDS AVAILABLE (except where prohibited by law)

NO MONTHLY PAYMENTS 'TIL JAN. '74 when you buy winter tires on Firestone Revolving Charge. No interest or handling charges when you pay in full on January 1st date.

We honor 8 more ways to charge on their credit terms

CHARGE IT!

Firestone the people tire people

We're RADIAL TIRE Headquarters

410 MAIN AVE. SOUTH Twin Falls



PERUVIAN ALPACA

Reg. 13.57

10⁵⁷

3 Days

Luxury! Cardigan of soft Peruvian alpaca. Looks like it costs twice as much! Save.



NEW SPORT SHIRTS TO PLEASE HIM

Reg. 4.96

3⁸⁸

3 Days

Sport shirts with regular long-point collar, straight bottom. Polyester/cotton S-XL. Charge it.



DRESS UP! POLYESTER KNIT SHIRTS

Reg. 5.96-6.66

4⁶⁶

Your Choice! Man! Long point collar and 2-button cuffs. Tapered tails stay put. Solids 14 1/2-17. Save at K mart.



PERMANENT PRESS NO IRON NECESSARY

4⁴⁴

Reg. 5.88

3 Days

Coat-style pajamas in fashion prints. No-iron polyester/cotton. A-B-C-D. Charge it.



MEN'S SUBURBAN CORDUROY COAT

Reg. 27.83

21⁸³

4 Days

Cotton corduroy coat. Warm acrylic pile lining. Two slash pockets, two patch pockets. Leather collar or caramel. 36-44.



MEN'S SWEATER SET

Reg. 11.97

Sale Ends Sat.

9⁹⁷

Set

Acrylic knit vest coordinated with 50% cotton 50% Polyester print shirt. ©Calanese TM



MEN'S ACRYLIC SKI SWEATER

Reg. 9.44

5⁹⁷

3 DAYS ONLY

Full and Mock Turtle. SML and XL.

Newcomer ties Jones in Disney tourney

LAKE BUENA VISTA, Fla. (UPI) — Tour newcomer Larry Wise sank a 25-foot birdie putt on the last hole Wednesday for a 67 and a tie with Grier Jones for the lead in the first round of the \$150,000 Walt Disney World Golf Classic.

Wise, a slender former club pro at Washington's Congressional Country Club, who says teaching taught him when to gamble, finished at five under par and tied Jones, who is complaining of a hip "which gets out of whack."

Wise said gusty winds riding in on a weather front didn't bother him as he sank six birdie putts, two from 25 feet out, and had a lone bogey on Disney's 7,162-yard Magnolia course.

"In fact, the wind seemed favorable on the Magnolia course," he said. "It didn't play bad at all today."

Jones, grinning he was "just tickled to be anywhere near a

67," also had six birdies and one bogey in a wild round that put him in the bunkers at six stops.

"My bunker game was good," said Jones, who has picked up \$82,351 — far below his last year's mark — down to his last tournament of the 1973 tour.

LAKE BUENA VISTA, Fla. (UPI) — Here are the scores at the end of Wednesday's first round in the \$150,000 Walt Disney World Golf Classic.

Larry Wise	33 34 47
Grier Jones	34 33 47
Bob E. Smith	32 35 48
Larry Nelson	34 34 48
Craig Deer	32 34 48
Jim Mastoro	32 34 48
Sam Sneed	32 34 48
Charles Coody	32 34 48
Dave Barber	32 34 48
Gay Brewer	32 34 48
John Mahaffey	32 34 48
Low Graham	32 34 48
Sam Adams	32 34 48
Jim Barber	32 34 48
Ben Cranshaw	32 34 48
Don Payne	32 34 48
Nate Staras	32 34 48
Dwight Nevis	32 34 48
Dr. Gil Morgan	32 34 48
Rod Curl	32 34 48
Dean Hoffman	32 34 48
Larry Frazier	32 34 48
Jack Nicklaus	32 34 48
Dick Whelan	32 34 48
John Schier	32 34 48
Bob Murphy	32 34 48

Deane Neman	34 37 71
Julius Boros	34 37 71
Lon Hinkle	34 37 71
Jim Grant	34 37 71
Pete Brown	34 37 71
Butch Baird	34 37 71
Roger Kennedy	34 37 71
Bruce Crampton	34 37 71
Mason Rutolph	34 37 71
Larry Hinton	34 37 71
Lee Elder	34 37 71
Steve Melnyk	34 37 71
George Hayer	34 37 71
Ben Kern	34 37 71
Jim Simons	34 37 71
Bob Keene	34 37 71
Jim Deane	34 37 71
Dwight Weaver	34 37 71
Lee Elder	34 37 71
Mark Hayes	34 37 71
Spike Kelly	34 37 71
Ray Pace	34 37 71
Jim Farris	34 37 71
Mark McLendon	34 37 71
David Graham	34 37 71
Herb Hooper	34 37 71
Bob Dickson	34 37 71
J. C. Gosse	34 37 71
Handy Erskine	34 37 71
Frank Beard	34 37 71
Rod Funcher	34 37 71
Forrest Feller	34 37 71
Bob Wynn	34 37 71
Ken Still	34 37 71

Sports

Hearings slated on managerial shifting

NEW YORK (UPI) — American League president Joe Cronin informed the Yankees Wednesday Detroit has requested and been granted a formal hearing concerning the Tigers' hiring of former New York manager Ralph Houk.

Cronin scheduled the hearing for Wednesday morning at the Astro-World Hotel in Houston, where the major league baseball winter meeting will be in session.

In addition, an informal hearing has been scheduled for later the same day between the Yankees and Oakland regarding New York's attempts to hire A's manager Dick Williams.

The managerial snafu is the result of Oakland owner Charles O. Finley's demand the A's receive indemnification in the form of players from the Yankees for Williams.

Sobers listed as starter for 18th-ranked Las Vegas squad

LAS VEGAS, Nev. (UPI) — The University of Nevada, Las Vegas, among the top 20 in the UPI basketball major college pre-season poll, opens the season Friday night in an exhibition game against the "athletes in action."

Coach Jerry Tarkanian's recruiting and coaching reputation pushed UNLV into an 18th ranked pre-season slot and landed a super set of new recruits for Las Vegas.

The Rebels begin regular season play Saturday in a clash with defending southwest conference champion Texas Tech which defeated UNLV 67-53 a year ago.

The rebel starters Friday are: Less Brown, 6-10, center, a freshman from Los Angeles; Jim Baker, 6-3, forward, a junior from Philadelphia; Bob Florence, 6-4, forward, a senior from Des Moines, Iowa; guard Rickey Sobers, 6-3, a junior from New York City and Eddie Owens, 6-6, guard, a freshman from Houston, Texas.

Robert "Jeep" Kelly, a high school all-American from Schenley High in Pittsburgh where he was the most valuable player in the dapper

dan' roundball classic this spring, rebel team this week.

Tarkanian said Kelly was an "excellent prospect" who found the adjustment to college life difficult to make at present.

"He may return here for the second semester in February," said Tarkanian of the much sought after 6-1, 165-pound freshman.

"We made it clear to Jeep that we'd like to have him back if he ever decides to return. He's a good solid player and a hard worker."

ISU meets Denver and BYU on weekend

POCATELLO — You couldn't find a much tougher opening trip for Idaho State's young and hopeful basketball team. The Bengals, with only two starters returning from last year, open at Denver on Friday, then travel to Brigham Young for a Saturday contest, and play Wyoming at Laramie on Monday.

6-5 forward Jim Anderson and 6-10 center Dan Spindler are the only starters off last year's 18-8 team. Incidentally, that record was ISU's best since 1960.

and two reserves from last year.

Drawing the starting assignments will be Spindler at center, Anderson and Leroy Gibbons at forwards, and Kevin Hoyt and either Mitt Strannigan or George Rodriguez at guards.

Spindler and Anderson both scored in double figures last year and Gibbons saw quite a bit of action at forward. He's a great jumper and defensive player. Top reserves in the front line will be JC transfer 6-5 forward Ron Kruidhof (Cerritos College), 6-7 sophomore Frank Krahn, and 6-10 center Steve Hayes from Aberdeen.

That means Coach Jim Killingsworth, who have never had a losing season in 24 years of coaching, has a major rebuilding effort in progress, and he's doing it with three junior college transfers, a couple of freshmen, two players off last year's Jayvees,

In the backcourt, Hoyt is a playmaking type, while Rodriguez likes to drive and muscle his shots in, and Strannigan is a top-notch outside shooter.

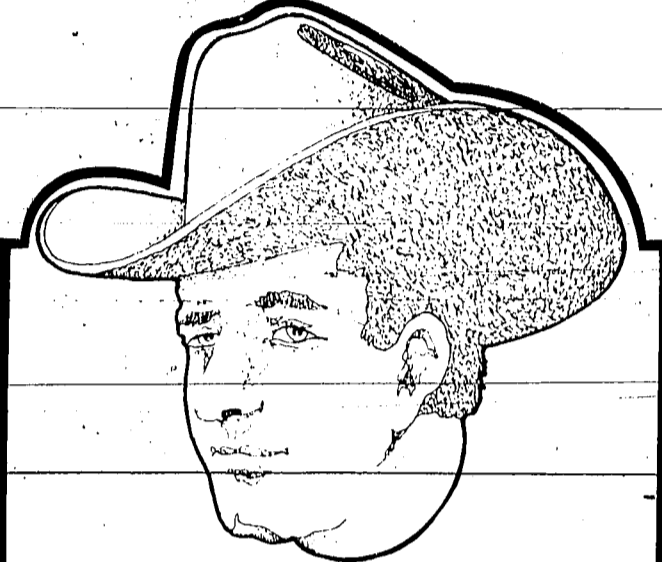





It's the Western man's look. Bailey and American hats, in-up-to-date styles offering you good looks and durability. A variety of styles and colors are available in all sizes. Prices range from \$25 to \$35. It's a holiday idea from Walco.

WALCO
NORTHWEST LIVESTOCK SUPPLY
Healthy Animals... the Insurance

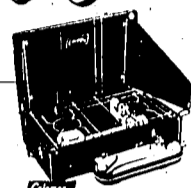
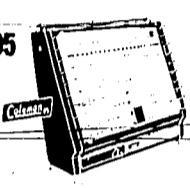
203 4th Avenue West
Phone (208) 733-2869
Twin Falls, Idaho 83301

GREAT Gifts FOR THE SPORTSMAN at BLUE LAKES SPORTING GOODS

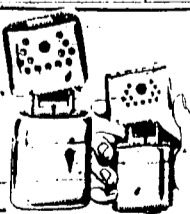
 COLEMAN 413C499 DELUXE TWO-BURNER STOVE \$21⁹⁵	BLUE RIDGE NYLON PACK TENTS 8'x8'x7' 4 lb. 9 oz. \$49⁹⁵
COLEMAN GOOSE DOWN SLEEPING BAGS 2 1/2 Lb. Rectangular \$89⁹⁵ 3 Lb. Mummy \$99⁹⁵	\$45⁹⁵ 
CAMPTRAIL MOOSE PACK BAG Mounted on Their Best Frame \$47⁵⁰	COLEMAN 4,000 to 10,000 BTU PROPANE CATALYTIC HEATER
SNOWSHOES \$19 ⁹⁵ to \$39 ⁹⁵	CROSS COUNTRY SKIS \$35 ⁹⁵ to \$54 ⁵⁰
WOOLRICH REVERSIBLE DOWN VESTS \$25⁹⁵	DUNHAMS HIKING & CLIMBING BOOTS \$29 ⁹⁵ to \$44 ⁵⁰ 
WOOLRICH, BROWNING & ASCENTE DOWN JACKETS FROM \$39⁹⁵	BLIZZARD PROOF NYLON SHELL DACRON 88 INSULATED COVERALLS \$37⁵⁰
SKI GLOVES & SNOWMOBILE MITTENS 	GARCIA EIGHT-WAY FISHERMANS PLIERS Reg. \$6.95 \$5⁴⁹ CUTTER-POCKET PACK FIRST AID KITS Reg. \$1.49 99⁹⁵ GARCIA TRU-LIFE DUCK DECOYS Reg. \$25.95 \$23⁷⁷ MITCHELL 300 SPINNING-REELS w/case & lg. spool \$17⁸⁸ FENWICK FLY & SPINNING RODS Reg. to \$34.95 \$29⁹⁵ WEAVER V-22 3 TO 6 POWER 22 RIFLE SCOPES \$16⁹⁵ MARLIN MODEL 101 BOLT ACTION SINGLE SHOT RIFLES \$35⁹⁵ REMINGTON MODEL 788 — w/4 POWER SCOPE BOLT ACTION RIFLES \$99⁵⁰
DUPE-A-DUCK  FOLDING DECOYS REG. \$9.95 \$7⁹⁹ Doz.	JON-E' HAND WARMERS Standard Size REG. \$4.50 \$3⁷⁷ Large Size REG. \$5.75 \$4⁷⁷ 
FAULKS PREDATOR CALLS P-60 Reg. \$2.95 \$2⁴⁴ P-69 Adj. Reg. \$3.95 \$3⁴⁴	SHRADE WALDEN POCKET & HUNTING KNIVES 25% OFF!
REMINGTON MODEL 1100 30" F.V.R. 12-GA. 3" MAGNUM AUTOMATIC SHOTGUNS \$199⁵⁰	

CREDIT TERMS AVAILABLE BANKCARDS WELCOME

BLUE LAKES SPORTING GOODS
1236 Blue Lakes Blvd. N. "Sportsman's Headquarters"
STORE HOURS: 7:30 A.M. TO 9 P.M. — 364 DAYS A YEAR!

ALEXANDER'S

Thinking Of Him

- | | | |
|--|--|---|
| Robes
Happy-Coat, Pendleton wool, Munsingwear nylon
\$11 to \$35 | Personal Gifts
Wallets, belts, gloves, travel kits, chess sets, shoe shine kits, travel bar, barbers, and many more. | Casual Slacks
A-1 Day's, Levis
\$10 - \$16 |
| Dress Shirts
Damon, Manhattan, Gant, Career Club, Lancor
\$7.50 to \$18 | Cologne/After Shave
Britt, British Sterling, Kanon, Azamie, Paulo Corvantes
\$3.50 - \$10 | Leather Coats
Lakeland, London Fog, Corte Ingles, Trailmaster
\$60 - \$135 |
| Ties
Wool, polyester & blends
\$3.50 - \$10
New bow ties - \$2.50 to \$4 | Slippers
Evans & Jiffies
Leather or fabric
\$5 - \$17 | Sportcoats
Knits, corduroy, wool-camel hair
\$45 - \$145 |
| Pajamas
(all styles)
Munsingwear nylon, Manhattan blends
\$6 - \$12 | Casual Hats
Cossack or Lyotain styles
Wool or polyester
\$5.00 & up | Jackets
Wool & blends Short & long Plaids & solids
\$32.50 - \$70 |

Gift Certificates. Free Gift Wrap. Use Alexander's credit or your bank card.



Lynwood And Downtown On The Mall

Bruins host Burley, Jerome in openers

A very familiar looking bunch of Twin Falls Bruins will begin their 1973-74 basketball season Friday and Saturday night by entertaining the Burley Bobcats and Jerome Tigers in non-conference action.

Two starting forwards, Bob Durham and Charlie Browne, are gone from the past two seasons but 5-9 Landy Haynes and 6-9 Kent Schmidt are back for their third starting years.

In addition, 6-6 Kim Nielsen, who broke the starting lineup in early January last year, and 6-1 Eric Hovey, the team's leading scorer, are back. What Burley and Jerome will see at the other spot will be 6-7 senior Jim Lash. All of it amounting to Twin Falls' tallest lineup over.

In reply, Burley will be sending one of its shortest teams in recent years, while Jerome will have one of its

taller ones.

"These are traditional openers for us and we certainly are expecting some solid competition," Coach Don Haynes says. "In our last four meetings, I don't think there's been more than six to eight points difference between us and Burley and the last one went down to the final second. Burley also has good outside shooting back. Jerome will be tall and we think (John) Donkersloot is an excellent junior prospect. At 6-8 he's not giving much away to us."

On the other end, however, Coach Ivan Davis sees Twin Falls height as too much. He has two 6-2 returning veterans and two juniors at 6-3.

"We will be small but it should be a scrappy team," Coach Davis says.

He also has six men with two years of varsity experience. Kerry Taylor, Paul Jackson, Ed Rasmussen, Steve Heitzman and Brent Martindale all fall in the 5-11 area—Taylor an inch over six feet. However, all of those men are rated by Bruin Coach Haynes as having good outside shooting ability and a couple having the ability to go "unconscious" at times.

Javier Cardiel, a 6-2 senior and a four-point student, rounds out the veteran list.

If Burley has a rebounding ace in the hole it's Brent Bodily, a 6-1 junior who is a great leaper. He saw enough action to pick up his varsity letter last year as did 5-8 junior Terry Vaughn.

Jerome Coach Billy Emerson sees guard as a problem that must be solved.

"We've been very inconsistent at that position. Several boys have shown the ability to perform pretty well but the next night regress on us," he says. However, Kelly Emerson, the coach's son, has been looking good.

Jerome's size is good and fairly well experienced despite being young. Donkersloot started last year as a sophomore and is now 6-6. The starting center is 6-5 Steve O'Toole who might rival Bodily as a riser. Lee Champman another 6-3 junior, is back for his second year and senior guard Rick Nelson stands 6-1. Emerson is 5-11 while junior Byron Lyons goes at six feet even.

New juniors bringing height are 6-5 Dick Van Dyke, 6-4 Larry Simpson and 6-3 Bill Stewart. Coach Emerson also is pleased with the early showing of a sophomore, Stanley, who goes 6-5 already.

Coach Emerson isn't wild about the idea of playing at Twin Falls in his team's first game. "We had one scheduled for Friday night but due to a scheduling conflict by them we had to set it back into February," he said. "No," he quickly responded to a question, "a night of scouting won't replace having that first game under our belt."



SIX-ONE GUARD Eric Hovey, the leading point man off last year's Twin Falls team, will lead the Bruins against Burley and Jerome Friday and Saturday to kickoff a new season. The picture, of course, is a put-on.

Thursday, November 29, 1973 Times News, Twin Falls, Idaho 27
Fuel cuts to hurt pro travel
 PORTLAND, Ore. (UPI) — Cutbacks in flights caused by the fuel shortage probably will begin affecting basketball and for the Portland Trail Blazers hockey teams in January, according to the travel agent Association of the National Basketball Association.

CSI points to TVCC tourney

With two tournament titles in hand, the College of Southern Idaho Golden Eagles head for Ontario, Ore., Friday night to open a quest for a possible third.

The Eagles will be meeting a new foe in this one, the Oregon State University jayvees, and Coach Jerry Hale says the young Beavers will just about be able to look his club in the eye. Not many of them can.

CSI meets Oregon State at 7 p.m. with host Treasure Valley taking on a highly-respected Spokane Falls Community College at 9 p.m. The two

winner will play for the title at 9 p.m. Saturday, the losers in consolation at 7 p.m.

"I understand that they (Oregon State) have a good 6-9 player and a couple of other men at 6-7," Coach Hale said. "We expect a rugged game. Spokane Falls has some boys I've seen and heard of and I know they can be a very respectable team."

Going into the weekend CSI has opened up a 13-point advantage over opponents in average scores. They have allowed 263 points for a 65.7 average and are hitting an even 70 points per outing with 312 games.

Seven-foot Tom Barker leads the club with 34 points and a 23.5 average while frosh guard Arnold Dugger has 77 points and a 19.2 mark. Sophomore Ron Fryson is averaging 14.5. Those three have accounted for 76 per cent of the CSI scoring. With sophomore Lon Frazier averaging 9.2 points, fans can easily tell why Coach Hale would like a little more balance.

So far the entire top scoring trio have been injured — but missed no real playing time. Barker worked out Wednesday night and reported a soreness in his back due to a heavy fall in Tuesday night's game against Idaho State. Fryson and Dugger apparently have come back from leg injuries.

Coach Hale still expresses concern over his team's defense. He was unhappy with the allowing of 45 first-half points to Weber Monday but pleased with the second-half 15-point reduction.

Except for the first half against Weber, turnovers were within a liveable limit for this early in the year but still will require reduction.

By and large Coach Hale was satisfied with individual performances. He cited the rebounding, particularly on the offensive board, by Twin Falls frosh Bob Durham, the relief strength provided by Lon Frazier and the mentorship of Kevin Dabynn.

Following the Ontario tournament, CSI returns to the Boise Valley Monday to play the Boise State jayvees at 5:45 p.m.

Wichita cans grid coach

WICHITA, Kan. (UPI) — Bob Seaman, the Wichita State football coach, was fired Wednesday. Athletic Director Ted Bredehoff said Seaman would be dismissed after his contract expires Dec. 31.

The announcement had been expected since the close of the season which left the Shockers with a 4-7 record. They had won six of 11 games last season.

A unanimous vote by the Athletic Department's Board of Directors followed Bredehoff's recommendation.

Bredehoff said that although "we at the athletic department feel Seaman's contribution to the Shockers football program has been a significant one, we have decided not to renew his contract for the coming season."

Hot Rockets trim Knicks

NEW YORK (UPI) — Houston hit 14 of 16 first 17 shots in the second quarter and then almost lost a 30 point lead as the Rockets defeated the New York Knicks 114-106 Wednesday night with the help of Mike Newlin's 26 points.

The Rockets were fabulous during that shooting spree as they grabbed a 68-38 lead with 3:03 remaining in the second period. A 32-6 surge helped energize the Rockets to the seemingly unsurmountable lead.

Houston netted a remarkable 68 percent shooting in the first half, second only to its 70 percent accomplishment against Boston in one half earlier this season.

A 10-0 spurt helped New York wobble to Houston's lead to 70-48 at halftime and then the Knicks got torrid in the third quarter as they ran off a 26-8 string to cut the Rockets' lead to four points at 78-74 with 3:45 remaining in the quarter.

Boston whips Capital

BOSTON (UPI) — Five Celtics, led by John Havlicek's 24 points, hit double figures Wednesday night to power Boston over the Capital Bullets, 111-104.

The win was the 12th straight for the rampaging Celtics who continue to dominate the NBA Atlantic Division.

The Celtics moved the ball and scored at will over the sluggish Bullets. Boston ran away to a quick 24-14 lead in the opening period, but relaxed and let Capital catch up 31-23 at the buzzer.

Capital closed the gap to 42-41 midway in the second period, but Boston ripped off 12 straight points to pull away again, and commanded a 58-45 lead at halftime.

Boston didn't let up in the third period, adding 10 points to their lead and dominated 90-67 going into the final period. The Bullets chipped away in the fourth period to knock off 16 points of the Boston lead, but the Celtics held on to the final buzzer.

Give Him Great Outdoor Boots ... from Red Wing For Christmas



Just for fun, on your off-days, Red Wing builds a full line of casual shoes like this popular Mac-tac Chukka. They're every bit as comfortable, long-lasting as your everyday Red Wing work boots. Come try on a pair and take-off in Red Wing G-O Boots.



Bank Cards & Charge Accounts Welcome

LYNWOOD STORE - OPEN

Mon. - Thurs. 11:11 7 p.m. Friday Till 9 p.m.



THERE'S NO OTHER COLOR TV LIKE IT.

The first true self-adjusting color set ever. Sylvania GT-Matic

NEW three-part color level monitoring system automatically corrects most problems caused by signal changes.

NEW locked-GT-Matic-memory controls remember your color preference. You get a key to keep it that way.

NEW Sylvania integrated circuit holds the picture so absolutely steady, we've been able to eliminate the vertical control entirely.

NEW 100% solid-state GT-100 chassis is cable-ready. Plug-in circuit modules for fast, easy service, often right in the home.

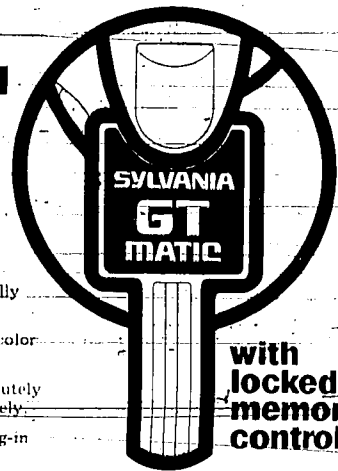

with locked memory controls

Available in many screen sizes and furniture styles

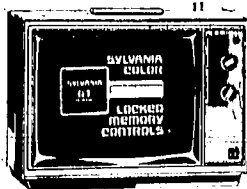

Sylvania GT-Matic model CX3178. 19" diagonal Chromatrix II picture tube. 100% solid-state GT-100 chassis for the ultimate in solid-state performance and reliability.

Only \$469⁹⁵

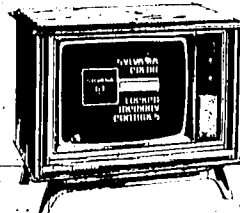

Sylvania GT-Matic model CL3261. 25" diagonal Chromatrix II picture tube. 100% solid-state GT-100 chassis for the ultimate in solid-state performance and reliability.

Only \$629⁹⁵

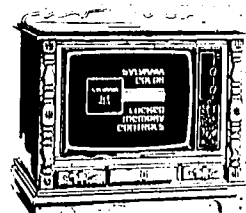

Sylvania GT-Matic model CL3273 in Early American style. 25" diagonal Chromatrix II picture tube. 100% solid-state GT-100 chassis, the ultimate in solid-state performance and reliability.

Only \$699⁹⁵

SEE YOUR MAGIC VALLEY SYLVANIA DEALER TODAY:

BLACKER'S FURNITURE APPLIANCE
 223 SECOND AVE. EAST TWIN FALLS
GREENAWALT'S
 330 MAIN GOODING
M & Y ELECTRIC
 441 MAIN AVE. EAST TWIN FALLS

STODDARD FURNITURE & APPLIANCE
 2171 OVERLAND BURLEY
MAGIC VALLEY SHOWCASE
 136 LINCOLN AVE. JEROME
MINICASSIA SHOWCASE
 618 'E' ST. BURLEY

Alabama can clinch U.S. title Saturday

By United Press International
There's a lot at stake in college football on the final Saturday of the 1973 campaign — the winner of the UPI national championship and the final bowl contestant.

Alabama, which took over the No. 1 ranking this week, can win the national crown by beating Auburn Saturday and another Southeastern Conference team, Georgia, can sew up a Peach Bowl bid if it beats intra-state rival Georgia Tech.

Most of the nation's teams have already finished their seasons, and only a handful of traditional rivalries are left on Saturday's calendar. Among them are the inter-service clash between Army and Navy at Philadelphia and the intra-state battle between second-ranked Oklahoma and Oklahoma State.

It is Alabama, however, which will draw the most attention: The Crimson Tide, boasting a perfect 10-0 record and headed for a Sugar Bowl

meeting with Notre Dame, has not won the national championship since 1950 and will certainly be the choice of the UPI coaches ratings board if it can beat Auburn.

Alabama will enter the game a 20-point favorite over Auburn, but who can forget last year when the Tigers scored twice on blocked punts in the final five minutes to win 17-10 and spoil the Tide's perfect season.

"This is the most important game of the year for a lot of reasons for us," says Alabama Coach Paul "Bear" Bryant. "We've got to concentrate on winning this game and get our minds off everything else. Auburn has had a lot of injuries this season but should be getting their squad back in good shape since they've had two weeks to get ready. We're going to be blind about their offense since they've gone to the year."

Georgia has been guaranteed a bid to the Peach Bowl to

meet Maryland if it can defeat Georgia Tech, but that doesn't figure to be an easy task. Tech, which has recovered after a disastrous start, has won three games in a row and a victory will guarantee the Yellow Jackets a winning season.

If Georgia loses then the Peach Bowl committee has said it will select South Carolina to oppose the 17th-ranked Terrapins. South Carolina has finished its season at 7-4.

The Army-Navy game is nothing like it used to be in terms of national prestige, but it still figures to draw close to 100,000 fans. This will be Army's last chance to win a game this season. The Cadets are 0-9 and no Army team in history has ever gone through a season winless. Navy is favored by 17 points.

Oklahoma, which could finish as national champions should Alabama lose, should have no trouble with Oklahoma State. The Sooners are a solid 24-point favorite to complete their season at 10-0.

Notre Dame, ranked No. 4, also closes its season Saturday night at Miami (Fla.) and if the Irish win they will complete their first perfect season since 1949.

In other games Saturday, Florida meets Florida State, Vanderbilt plays Tennessee, Rice hosts Baylor, SMU entertains TCU and eighth-ranked LSU visits Tulane.

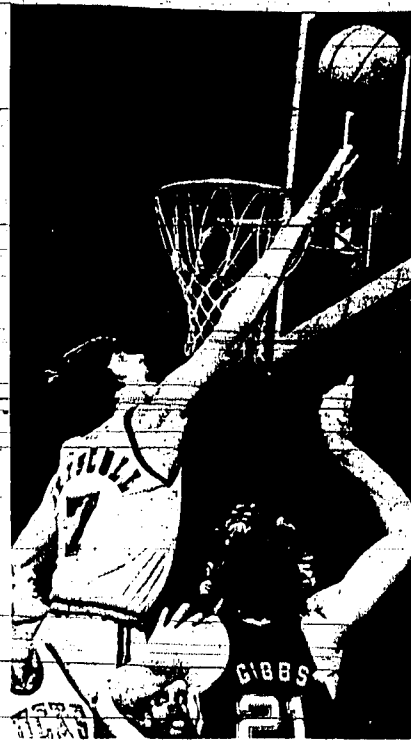

WORKING THE GLASS, Milwaukee's Terry Driscoll sails up for a rebound over Seattle's Dick Gibbs during NBA action Wednesday night. Milwaukee romped to an easy 109-92 victory. (UPI Telephoto.)

NFL players ready to jump to new loop

By WILLIAM N. WALLACE
(c) N. Y. Times Service
NEW YORK — At least a dozen members of the champion Miami Dolphins would jump to the proposed world football league if the latter gets off the ground and can pay higher salaries, according to Doug Swift, the Dolphin linebacker.

"A dozen to 15 if they had the money," said Swift. "They can have Jim Mandich right now."

Mandich is the talented reserve tight end for Miami who is playing more, but still not enough to satisfy him. He did not sign a contract this season and will be a free agent within the national football league next May 1.

Manny Fernandez, Swift's teammate, concurs. A lot of NFL players would jump to the new league, says Fernandez, "because the money in the NFL is so limited. Pro football is the most popular sport, with the biggest television money, and it's players are the least paid."

"Our least concern is getting players," Gary Davidson, the new league's organizer, said recently. "The college turn out about 1,500 good ones every year."

In the opinion of many of the world football league will come alive or wither on the basis of its television arrangements which would be the major source of income. The outlook is dim. Davidson proposes to play the games on Tuesday or Wednesday nights because the NFL's Monday night contests have been so successful.

News
Tips
733-0931

Sports

Davis cup lineup uncertain

CLEVELAND (UPI) — Marty Riessen and Tom Gorman worked out Wednesday but United States Davis Cup Captain Dennis Ralston did not announce his decision which man would take the No. 2

singles slot. Stan Smith was sure to be the No. 1 U.S. singles player, and will team with Erik Van Dillen, his regular partner, in the doubles event against the Australian team here Friday through Sunday. But Ralston was to decide

between Riessen and Gorman for the other singles assignment and a spokesman predicted he would not announce his decision until the draw Thursday. Meanwhile Australian coach Neale Fraser also had decisions to make but he too did not make an announcement.

Judo players cop 3 trophies

Wiley Dobbs of Twin Falls took a first place and Robert Stanger and Brad Archibald grabbed seconds in the Salt Lake Judo tournament over the weekend.

Dobbs, representing the YMCA team, won the 15-16 year-old intermediate division. Stanger, CSI Judo team, was second in the senior 151-pound class while Archibald, CSI, was second in the open class with Wayne Hamilton, YMCA, third.

The seconds in the senior division were the best yet managed by Twin Falls individuals.

The team title was taken by Denver, with 13 teams entered in this competition.

Have Your Upholstery or Carpets Cleaned For The Holidays AND SAVE!

(Valuable Coupon)

This Coupon Good for **10% DISCOUNT** on any Upholstery or Carpet Cleaning for jobs booked before Dec. 1 for work scheduled to be done before Feb. 1, 1974.

(COUPON MUST BE PRESENTED AT TIME OF ESTIMATE)

CALL DOUG KLINGE
STEAMWAY OF MAGIC VALLEY
733-6036
Formerly Eddies Steam Carpet Cleaners

Your **ID** Store

OUR FAMOUS **CHRISTMAS SUIT SALE!!**

OPEN MONDAYS-THRU FRIDAYS
9:30 A.M. - 9:00 P.M.
SATURDAYS 9:30 - 5:30
SUNDAYS 1-5

5 WAYS TO BUY

- CASH
- OPTIONAL CHARGE
- LAYAWAY
- BANKAMERICARD
- MASTERCARD
- WALKER-BANKARD

Hunters' APPAREL • LICENSES • GEAR

HEADQUARTERS

PHEASANT TAIL CONTEST

LONGEST PHEASANT TAIL ENTERED EACH WEEK WINS ONE OF THESE PRIZES:

Bushnell Binoculars - Coleman Sleeping Bag - Polaroid Camera - Catalytic Heater

WINCHESTER "MARK 5" SHOTSHELLS
12 GA. 3 1/2 Dram — 1 1/4 Oz. No. 6's

\$4.65 LIST **\$2.95** box

COLEMAN NO. 8125 - 675 SLEEPING BAG
3 1/2 Lb. Dacron II Mates to double bag

ONLY **\$26.95**

PUMA SKINNER
NO. 16 - 398 — LIST \$36.00

HUNTER'S FRIEND
NO. 16 - 393 — LIST \$37.50

YOUR CHOICE **\$24.95**

BERETTA AL - 1 SHOTGUN
12 Ga. 30" Full Choke SUPPLY LIMITED

LIST \$247.00 **\$139.95**

RCBS JR. RELOADER
Complete in Caliber Of Your Choice

48.00 VALUE **\$32.50**

Penny-Wise Drugs
LYNWOOD SHOPPING CENTER

Walker Bankard
FREE SECURITY
SALESMAN
MIDWAY, IDAHO
MASTERCARD

MINI-WAREHOUSE
You Lock You Keep The Key!

Now available 30 x 12 Storage Area, completely secure. Plenty of room to store a boat, trailer, snowmobile, motor home, or even a car! Also very adaptable to all forms of commercial storage.

Your lease: \$27.50 Mo.
No lease: \$30 Mo.

Convenient Location: Eastland Drive South, Beyond Overpass

TWIN-FALLS REALTY
Leasing agents for Twin Falls, Idaho
733-3662

OVER 200 HANDSOME NEW **3-PC. SUIT TRIOS**

EACH TRIO INCLUDES A POLYESTER DOUBLE KNIT SUIT WITH AN EXTRA PAIR OF CONTRASTING SLACKS

REGULARLY \$125 **\$79.90**

BUY 2 - SAVE MORE! **2 FOR \$150**

Mix . . . match . . . multiply your wardrobe with a polyester double knit trio! Buy two trios and have up to eight different combinations for sport or dress. Comfortable and wrinkle free . . . choose from solids and fancies in blacks, greys, camels, browns, blues, burgundys. Sizes 38 to 42 short, 38 to 46 regular and 40-46 long.

THE IDAHO DEPARTMENT STORE — DOWNTOWN

FAMILY-CIRCUS

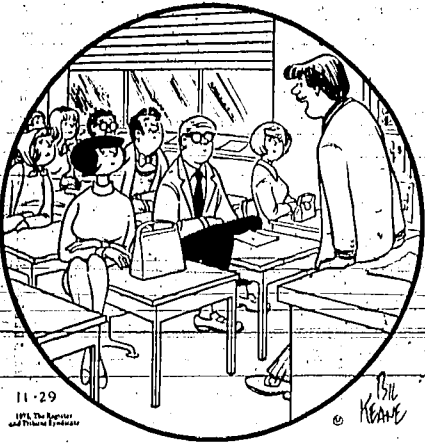

11-29
© 1973 The Superior
Publishing Company

"First, you'll notice that, contrary to what you may have heard, I do not have horns, two heads or wear a swastika."

Horoscope

Carroll Righter

FORECAST FOR FRIDAY, NOVEMBER 30, 1973

GENERAL TENDENCIES One of your best days for whatever has to do with health, wealth and new beginnings. Also, fine for making new friends and enjoying old ones. An excellent time to extend your horizons far beyond their present limitations.

ARIES (Mar. 21 to Apr. 19) Joining congenials at the fun places you enjoy is wise now. Think over your fondest aims and pursue them with vigor. Show that you have wisdom.

TAURUS (Apr. 20 to May 20) Sound thinking will show you how to make your life more successful. Some public work you do now can add much to present prestige. Keep active.

GEMINI (May 21 to June 21) You can now engage in new activities which have been difficult to pursue in the past. Make contacts that are important to your advancement.

MOON CHILDREN (June 22 to July 21) Find a more efficient way of handling your debts so your life is more streamlined. Take time out to dinner and amusement tonight.

LEO (July 22 to Aug. 21) Come to a better understanding on the policy level with associates and make the future brighter. Don't neglect to take health treatments.

VIRGO (Aug. 22 to Sept. 22) Use your intelligence and handle those duties well that are facing you. Come to a better understanding with an associate. Relax tonight.

LIBRA (Sept. 23 to Oct. 22) First attend to the work that is important and then engage in favorite hobby. Anything of a creative nature can be handled well now.

SCORPIO (Oct. 23 to Nov. 21) Study your home and see what can be done about expansion for more comfort. Evening fine for entertaining. Invite only congenials.

SAGITTARIUS (Nov. 22 to Dec. 21) Ideal day to talk over those clever ideas with the right persons who can help you make a success of them. Use your good judgment.

CAPRICORN (Dec. 22 to Jan. 20) Fine day for embellishing your surroundings and adding more comfort. Put a plan in operation that will add to your abundance.

AQUARIUS (Jan. 21 to Feb. 19) Discuss your aims and future plans with associates. Don't permit a small minded person to curb your style. Show that you are independent.

PISCES (Feb. 20 to Mar. 20) Check over your ideas with specialists before you put them in operation. The romantic side of life can be very pleasant in the evening.

IF YOUR CHILD IS BORN TODAY... he or she will be one of those individuals who will like practically everyone and should be taught early not to be so naive or there could be unexpected hurt in life instead of great success. Direct the education along humanitarian outlets. Teach early to be a practical person. Give ethical training early in life.

"The Stars impel, they do not compel." What you make of your life is largely up to YOU!

FUNNY BUSINESS

By Roger Bollen



OUT OUR WAY



GASOLINE ALLEY



LIL ABNER

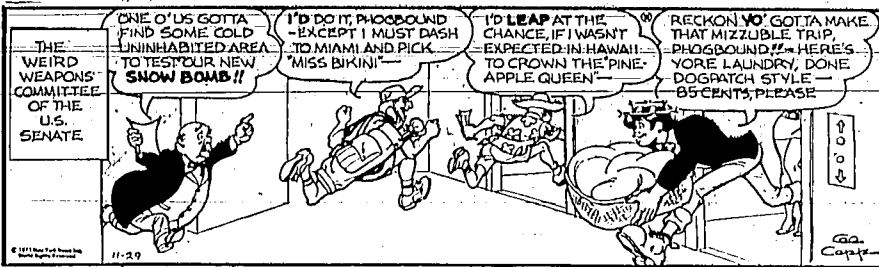

NANCY

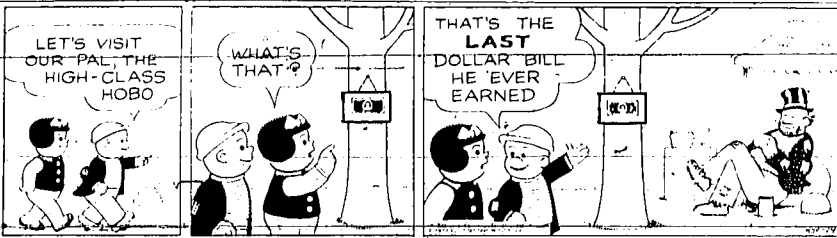

ALLEY OOP

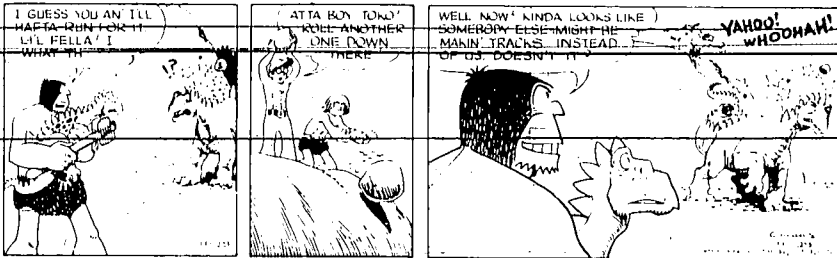

SHORT RIBS



THE BORN LOSER

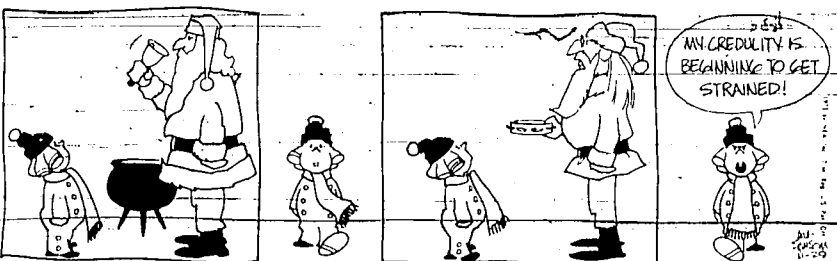

PEANUTS



WIZARD OF ID



REX MORGAN



What's What

L. M. Boyd

Q "What does nitroglycerin have in common with Coca-Cola?"
A Not much. Except both were first introduced as headache cures.

The female of the species comprises 33 per cent of those who watch professional football on TV.

Sale of frozen-TV dinners has never been higher. Sale of fancy gourmet cookbooks has never been higher, either. Explain that curiosity, miss.

Nobody knows how many retired couples live together now out of wedlock so their social security benefits won't be reduced by matrimony, but the number is just astounding, I'm told.

PILFERAGE

Some of the supermarket men who are now keeping their stores open 24-hours a day, say their theft losses have dropped. At first, they feared late-night robbers. But now they believe a lot of the previous pilferage was by employees. And they think customers who circulate through the stores day and night now also protect the merchandise somewhat.

Q "Who was the first race car driver to hit 90 m.p.h.?"
A None other than Henry Ford himself. Drove a machine called "999" near Lake St. Clair, Mich. That car had no clutch, no gears. Vibrated so much Ford's mechanic had to lean out over the dashboard during the wild ride to hold the throttle open.

Just about one out of every seven children under age 18 nationwide lives with one parent only.

TABLE FORK

Nobody yet has satisfactorily explained why we heretofore persist in holding our table forks in our right hands while all the other peoples in the western world hold their table forks in their left hands. Wait, no complaint. Lived in Europe many years myself, but never did get the knack of the left-handed table fork. Just curious as to why not, that's all.

That miserable bird known as the skua has such a rotten personality it won't even try to travel in flocks. Always goes alone. Said to be the only bird known that intentionally dives bombs its droppings on such enemies as people.

Cattle rustlers abound still. But they don't change brands anymore. Just large bills of sale. That's quicker. Or so a Texas lawman reports.

In 1937 doctors prescribed 28 different medications containing marijuana. Today, none prescribe any such.

Address: L. M. Boyd, P. O. Box 1706, Twin Falls, ID 83402
Copyright 1973 L. M. Boyd

Sip and Sup

Answer to Previous Puzzle

1	2	3	4	5	6	7	8	9	10	11
12			13					14		
15			16					17		
18			19			20				
			21			22	23			
24	25			26				27	28	29
30			31			32		33		
34						35				
36				37		38		39		
			40					41		
42	43	44			45	46			47	48
49				50				51		
52				53				54		
55				56				57		58

ACROSS
1. Tasty
4. Heavy Supper
8. Vegetable
12. Waffles
13. Malaria fever
14. She-her
15. Less pure
16. Revolvable
18. Pledge
20. A vegetable
21. Gossip chat
22. Part of a microscope
24. Whopper
26. Hoop
27. Health resort
29. Display
32. Atlas tracks
34. Mouth of rivers
41. English
43. Habitual
46. Much loved
47. Express
49. Brush

DOWN
3. Alibi
5. Boodle
6. Hat
7. Carbon
9. Mince
11. Mince
17. Disembark
19. Cakes
23. Type of orange
25. Fruit
28. Monsoon
31. Fruit
33. Persians
35. British
39. Mince
42. Mince
44. Fruit
45. Fruit
48. Fruit
53. Fruit
55. Fruit

MAJOR HOOPLE

EMERGENCY, EMERGENCY! CALL THE POLICE - SERGEANT PERRY AND HIS PRISONER HAVE DISAPPEARED! THE HOODLUM MUST HAVE OVERTOWERED HIM AND ESCAPED.

WED BETTER PHONE ALL RIGHT! TELL 'EM TO BRING A LEATHER JACKET AND A BEDTIME STORY - HE COULD BECOME VIOLENT.

UNLESS HE'S APPREHENDED IMMEDIATELY, HE'LL TELL THE ENTIRE UNDERWORLD ABOUT THE SECRET INTERROGATION CENTER.

COME QUICK, UNCLE ALVIN!

DON'T BOTHER ME NOW, ALVIN =

KEEP IT UNDER YOUR HAT . . . WE GUARANTEE RESULTS! IF YOU HAVEN'T SOLD YOUR ITEM WITHIN 10 DAYS WE'LL GLADLY REFUND YOUR MONEY . . .



12 Baby Sitters—Child Care
BABYSITTING in my home, dependable care, Kallwachs area, licensed area references, 734-4764, 733-7452.

13 Situations Wanted
EXPERIENCED seamstress will do women's alterations in her own home. Call 733-7493.

Trash hauled away, metals, wood, vinyl, aluminum, reasonable rates. 734-5840.

Hay, stacking, automatic hay stacker, Blain Custom Farming, Jerome 324-4457.

BACKHOE SERVICE 733-9340.
WIGS wigs, and cascades made, color styling, hair and human hair, phone 423-5394.

Man and wife would like, inside painting and alterations and light carpenter work. 733-8016.

CARPENTER EXCAVATION
Fastest service in Magic Valley. No job too large or too small. 324-8410, Jerome, Idaho.

14 Farm Work Wanted
Need a small zoning job? call 733-8174.

Custom plowing, 324-8276.

CUSTOM CORN thrashing. Trucks available. 543-5643.

MANURE SPREADING LILLIBRIDGE CUSTOM FARMING
733-8363 733-0806

MANURE SPREADING
No job too large
LEO'S CUSTOM FARMING
324-4703 or 326-4964

15 Business Opportunity
Would you like to get in on a 3 billion dollar annual industry? Earn \$280 a month and more for an individual who can supervise and handle people. Investment required \$9,500, fully refundable under agreement. Call collect Mr. Dan 324-3767.

THREE UNIT apartment house, newly renovated and carpeted, garage, close location, good investment property. Maple Realty, 733-1242, Dorothy Showers, 326-4412.

9 unit motel, 2 bedroom house, 2 stall garage, 1828 Kimberly Road, 733-8033—Will consider home in trade.

Grocery Store for lease in Twin Falls, built up newly remodeled fully equipped with fixtures and living dining good volume. Phone 733-2684 after 6:00 p.m. and all day Saturday and Sunday.

Would you like a business of your own? Begin in home, full or part time ideal for husband and wife teams phone 733-4543.

BAILEY ROBERTS REALTY
Rupert Twin Falls
436-3036 733-4262

Office building located in downtown area, will make excellent office for attorney, insurance broker mortgage company. Immediate possession. \$35,000.00.

Nice restaurant doing good business in scenic area. \$32,000.00.

Credit Bureau with established ad business growth potential. Would make a good husband and wife operation. \$25,000.00.

Agents For Regal Homes

LOCATED IN GOODING
ONE THOUSAND COWS! Call us at under the same roof. Showing an excellent yield on investment. Owner will carry contract for qualified buyer.

John Howard 733-5755
Dale Peterson 733-5755
Audrey Howard 733-5755
Rick Knight 733-5755
Call collect 825-5545

Dick Akerman 734-3882
Lou Thorson 733-2781

GEM STATE REALTY 733-5336

16 Money to Loan
FOR 2nd mortgage, equity loans call Harold Elg, Avco Financial Services, 733-5514

Instruction
Satisfying! Grades 1 to 8. Teacher experienced in remedial methods. 3269.

RYDER TRAINS TRUCK DRIVERS
Short-term training followed by practical training at one of our plant Training Centers. Appr. for Vet. Ed. For local info call

RYDER TECHNICAL
310 Vista Avenue
Boise, Idaho
208-345-5061
Home Office: Allenton, Ga.

19 Music Lessons
NICHOLAS BOND, piano performance degree, 889. Madison Street North, Beginners through advanced, 733-6127.

20 Homes For Sale
2 BEDROOM house, modern, on North Truck Lane, 2100 sq. ft. with water rights. Write 743.

HOUSE FOR SALE BY OWNER
IMMEDIATE OCCUPANCY 733-4853.

3 bedroom home, city water, acre and 120,000. Vance 1845 Ocean 734-2705.

G. I. BEST BUY three bedroom, two bathroom, fireplace, newly remodeled. For sale by owner. 733-5295.

Let one of our friendly Ad-Visors help you word your Classified Ad.

RIVER VIEW, New 2 bedroom plus one in basement. All electric, 3 fireplaces, car and camper garage, immediate possession. WEST END REALTY, 130 Broadway South, Buhl, 543-4409.

BEAUTIFUL TRI-LEVEL, 4 bedroom home, 2 baths, very large dining room and living room. See this one quick, priced at only \$29,900. B & B REALTY, 324-4884 or Dewey Cavin, 324-2902.

No down payment, to certified Farmer's Home Buyer, new 3 bedroom bath 4 423-5350. Immediate occupancy. 733-7358 or 734-2211.

NEAR NEW real sharp home priced to sell. 3 bedrooms, 1 bath, carpet, beautifully draped, carpet and built on corner lot. \$23,500. Call for an appointment. Naomi Moseley, 733-5086 John Barton 733-5035, Northwest Realty 734-5181.

CONTEMPORARY 4 bedroom, \$37,500, 7 full baths plus 3rd bath newly finished in light blue tile. fireplace. Family room, fireplace, dining room. Home is built on corner lot with dramatic ceilings and vertical cedar siding on the exterior. Morningstar School District. Contact Rick Knight at GEM STATE REALTY — 733-5336 or 825-5545 collect.

ROCKY MTH. REALTY
WAYNE W. BAUER BROKER

Brick Home in good location northwest corner of town, has carpet, drapes, patio, fenced yard and gas heat. For information call RAY LEWIN, Res 733-2498

NORTHEAST-NEW
Spacious 3 bedroom. Master bedroom a huge — with separate bath. Part brick- oak stone fireplace — large family room. Part brick- electric heat. Very finest location. Large double garage — part basement. Just \$36,900.

Magic Valley Realty
733-5500
Lorry Jones 734-4080
Merrill Shupe 734-3651
Gordon Crockett 733-6531

GLOBE REALTY
733-2423

GOLDMEDIATION
Near New 3 bedroom 1 1/2 bath home. Excellent floor plan, double garage, city water and water. Over 1/2 acre in choice Northwest location. \$29,500.

Bruce Macham Broker 733-5457
Art Ireland 733-3340
Phyllis Goodall 733-7642
Keith Smith 732-2546
George Overfield 734-2433
Joe Young 734-3393

K HARRISON REALTY
733-2322

IMMEDIATE OCCUPANCY
JUST RELOCATED, sharp 3 bedroom, 2 bath, full basement. Northeast location at the edge of town, extra lot included, \$26,000.

ATTRACTIVE exterior combines metal siding and carpet, roof, fireplace, and 4 bedrooms, full basement, Tyler Street location. \$20,000.

JUST LIKE NEW. Lovely three bedroom brick home with fireplace, kitchen built-ins, extra lot included. \$24,000.

STALEY large older home, close in, almost new carpet, roof, fireplace, and sliding, 2nd floor could be finished. \$22,000

Corothy Kolar Gene Conner 733-6848 733-0119

Twin Falls REALTY
840 Addition
733-3662

Home on acre near CSI, 2 bedrooms plus 1 in the basement. Won't last long at \$24,500.

This 20 acres with 20 shares of water, between Jerome and Twin, 3 bedroom home and outbuildings. \$28,000.

264 Acre Ranch — Excellent home and out buildings. Will handle 125 cow-calf pair. \$106,000.

Other property of all sizes and kinds.

BUTLER REALTY
120 E. Main, Jerome, Id
Bus. 324-8166
Call 324-8048
Chuck 324-8367 Michelle 829-5889

22 Homes For Sale
2 bedroom for sale, large living room, good location garage. 543-9629, 543-5409. After 4:30.

Home by owner, 1840 square feet, three bedroom, two bath, over 7/8 acre of ground, fenced back yard, less than a year old. 734-2489.

For sale by owner, 770 Beverly Circle, 3 bedrooms, 733-7479.

TO SETTLE ESTATE — clean 2 bedroom home — just outside city limits. Attached garage, \$12,750. Call 733-3504 after 5 week days. Anytime-Saturday and Sunday. Park 234-3767.

2 1/2 3 bedroom home, 2 1/2 baths, fenced yard and garden, fruit tree, utility shed. Irrigation water, newly remodeled. \$11,000. 191 Lois, South Park 234-3767.

New 3 bedroom home, 1 1/2 baths, carpeted, electric heat, double garage, corner lot, ready to move into. Call C. Houston Lumber Co. 733-2214 day only.

BARNES REALTY
Your established dealer for
BOISE CASCADE HOMES
733-9227
1043 Blue Lakes North

UP THE SPIRAL STAIRCASE
to a 17 x 17 master bedroom with sun deck. This line home in the Carriage Estates features a spacious living room, 24 X 18 family room, 3 bedrooms, 2 1/2 baths, central air conditioning, kitchen built-ins, double garage with automatic door, carpeting throughout and plenty of closet and utility space. Assume 75% loan with down. 734-5800 in the Holiday Inn.

Betty Reichert 733-5438
Jack Cuppet 734-4315
Rita Gray 733-0101

A DISGRACE
to be selling this property for so little. 3 bedrooms, recreation room, and 1 1/2 baths. Full basement, single garage and double carport. Excellent location on corner lot. This home is vacant and the price has been cut to only \$21,300. Don't wait to take advantage of this sacrifice.

O.T.O.
(Out of Town Owner) must sell this neat two bedroom home. Corneled living room, garden spot and irrigation water. Immediate possession. Full price is \$10,600.

MOUNTAIN ASH
By a curved walkway sits off a line red brick home in an established neighborhood. Large living room and fireplace. Three bedrooms, and family room in basement are some of the many fine features of this home. Price \$31,500

Lynwood Realty
610 Blue Lakes North
733-9211
After hours
Jack Bishop 733-7761
R.J. Schwendiman 733-7100
Harley Mathers 733-8473

BRICK DUPLEX
2 bedroom with family room, good investment opportunity or buy for yourself and rent other half. Call for details.

VA or FHA
Compact 2 bedroom on president street, ideal for small family.

Ray Sebald 733-4340
Lou Thorson 733-2291
John Howard 733-5755
Dale Peterson 733-5755
Fenne Nilsen 733-2274
Audrey Howard 733-5755
Gordon Crockett 734-5175
Rick Knight 733-5755
Dick Akerman 734-3882

GEM STATE REALTY
733-5336

REIDTMAN REALTORS
918 Harrison St. 733-1988

Small acreage with view, large luxurious home, 3 bedrooms, 2 baths, family room, den and double garage. \$47,500.

North, East 3 bedroom brick, family room, dining room, basement, beautiful yard. Real Quality. \$60,000.

NOT UNDER A HOUSE!

See this spacious 3 bedroom home, with living room and fireplace. Excellent location on Teton Drive — only \$28,000.

Nearly new 3 bedroom home on 2 1/2 acres South of Jerome — beautiful view and landscaping — \$35,000.

This 20 acres with 20 shares of water, between Jerome and Twin, 3 bedroom home and outbuildings. \$28,000.

264 Acre Ranch — Excellent home and out buildings. Will handle 125 cow-calf pair. \$106,000.

Other property of all sizes and kinds.

BUTLER REALTY
120 E. Main, Jerome, Id
Bus. 324-8166
Call 324-8048
Chuck 324-8367 Michelle 829-5889

22 Homes For Sale
OUT OF STATE OWNER anxious to sell, reduced to \$14,000. Reasonable down payment, must carry balance. Nadine Koopnick 733-2979, or Land Office of Idaho, 733-0714.

3 bedroom brick, choice location, first floor basement, 2 baths, fireplace, down payment must carry balance. Nadine Koopnick 733-2979 or Land Office of Idaho 733-0714.

2 1/2 3 bedroom home, 2 1/2 baths, fenced yard and garden, fruit tree, utility shed. Irrigation water, newly remodeled. \$11,000. 191 Lois, South Park 234-3767.

New 3 bedroom home, 1 1/2 baths, carpeted, electric heat, double garage, corner lot, ready to move into. Call C. Houston Lumber Co. 733-2214 day only.

BARNES REALTY
Your established dealer for
BOISE CASCADE HOMES
733-9227
1043 Blue Lakes North

TWO NEW LISTINGS
Two two bedroom, two bath, School in Twin Falls, carpeted bedrooms and living room, and large dining room — \$8,900. Owner will carry contract.

Three bedroom, one block from main Street in Kimberly. Has new wiring and plumbing, gas furnace, large covered patio, 14 x 30 shop building. \$15,900.

TAYLOR AGENCY
Member of Twin Falls
MLS Service
Donald Taylor, Broker 423-5289
Mason Smith 734-4906
Virgil Wilson 423-4137

A DISGRACE
to be selling this property for so little. 3 bedrooms, recreation room, and 1 1/2 baths. Full basement, single garage and double carport. Excellent location on corner lot. This home is vacant and the price has been cut to only \$21,300. Don't wait to take advantage of this sacrifice.

O.T.O.
(Out of Town Owner) must sell this neat two bedroom home. Corneled living room, garden spot and irrigation water. Immediate possession. Full price is \$10,600.

MOUNTAIN ASH
By a curved walkway sits off a line red brick home in an established neighborhood. Large living room and fireplace. Three bedrooms, and family room in basement are some of the many fine features of this home. Price \$31,500

Lynwood Realty
610 Blue Lakes North
733-9211
After hours
Jack Bishop 733-7761
R.J. Schwendiman 733-7100
Harley Mathers 733-8473

BRICK DUPLEX
2 bedroom with family room, good investment opportunity or buy for yourself and rent other half. Call for details.

VA or FHA
Compact 2 bedroom on president street, ideal for small family.

Ray Sebald 733-4340
Lou Thorson 733-2291
John Howard 733-5755
Dale Peterson 733-5755
Fenne Nilsen 733-2274
Audrey Howard 733-5755
Gordon Crockett 734-5175
Rick Knight 733-5755
Dick Akerman 734-3882

GEM STATE REALTY
733-5336

REIDTMAN REALTORS
918 Harrison St. 733-1988

Small acreage with view, large luxurious home, 3 bedrooms, 2 baths, family room, den and double garage. \$47,500.

North, East 3 bedroom brick, family room, dining room, basement, beautiful yard. Real Quality. \$60,000.

NOT UNDER A HOUSE!

See this spacious 3 bedroom home, with living room and fireplace. Excellent location on Teton Drive — only \$28,000.

Nearly new 3 bedroom home on 2 1/2 acres South of Jerome — beautiful view and landscaping — \$35,000.

This 20 acres with 20 shares of water, between Jerome and Twin, 3 bedroom home and outbuildings. \$28,000.

264 Acre Ranch — Excellent home and out buildings. Will handle 125 cow-calf pair. \$106,000.

Other property of all sizes and kinds.

BUTLER REALTY
120 E. Main, Jerome, Id
Bus. 324-8166
Call 324-8048
Chuck 324-8367 Michelle 829-5889

25 Farms & Ranches
SEVERAL large cattle ranches, ample water, pasture and feed, fenced, call Bill Peters, PELOTTMAN Realtors, 733-1988 or 733-8211.

720 ACRES-NORTH-EAST-OF-JEROME — 2 modern homes, good farm ground. A real buy at \$170,000. B & B REALTY, 324-4884 or Dewey Cavin, 324-2902.

80 ACRES, good growing area, good soil, excellent water right, only \$79,000. BARNES REALTY, 733-9227.

Baro 40 acres, mostly in pasture, full water rights, bare 75 acres, row crop and pasture, top location. Full water right. Gene Hopkins 443-4448 or Land Office of Idaho 733-0714.

DRYDEN AGENCY
South Lincoln, Jerome
324-5322

80 Acres, full water right, raising beans, grain and hay. 2 bedroom home, \$72,000.

Roger Brown 536-2604
Lynn Davis 324-4440
Fred Bauscher 324-2956
Carmen Prunty 324-2484

1000 head cow ranch all dead and leased land. Good homes. Very good corals and working pen.

Don Wallace 733-7616
Dan Suhr 324-2019
Jo Ann Hogue 324-2467
324-4378

BAILEY ROBERTS REALTY
TWIN FALLS RUPERT
733-4262 436-9836

NEW BUILT 3 bedrooms, 1 1/2 baths, full basement, all electric. Only \$25,000.00.

5033 ACRE CATTLE RANCH and row crop mountain pasture \$798,000. BLM, lots of water, good soil.

130 acres, 3 houses, corral, dairy barn with bulk tank and milk, some farm equipment. \$120,000.00.

BLAINE ANDERSON DELSA ANDERSON
Residential and Commercial
733-1647
FRANK BOWEN
Farms & Ranches 734-4008
DAVE HAMILLET, BROKER
Consultant & Appraiser 733-4079

H AMLETT H R REALTY
OFFICE 733-4079

BETH WICKHAM REALTOR
733-4081
MLS 733-5476
Vicki Bolinger 734-2716
June Wain 324-4245
Jerry Smith 324-5771
Ralph Simmons 829-5666
Dick Irwin 733-6804

23 Out of Town Homes
3 bedroom home, large living room and kitchen, beautiful location, \$19,500. Also 3 bedroom home with fireplace, located just outside of town. Jerome Reduced to \$24,000. STOCKMERS REALTY, 600 South Lincoln, Jerome 324-4845, 324-2734, 324-5235.

DUPLEX in Filer, has 3 bedroom unit and a 1 bedroom unit, 1800 square feet, good location. \$20,000. ROCKY MOUNTAIN REALTY Ray Lawin Res 733-2498

IN JEROME — Owner says SELL! This beautiful 3 bedroom split level home has \$37,500, a sacrifice at \$35,500. Also new 3 bedroom home with 1 1/2 baths, excellent location \$23,250. Audrey Howard, 733-5755. Immaculate home, only \$18,000. CARL BUTLER REALTY 120 East Main Jerome, Idaho.

New 3 bedroom home in Jerome. Built-in appliances, double garage, concrete drive, and utility shed.

FARM BUTLER REALTY
Don Wallace 733-7616
Dan Suhr 324-2019
Jo Ann Hogue 324-2467
324-4378

188 acres, all under good fence domestic well, barracks building, out buildings, 2nd floor, L & N REAL ESTATE, Jerome 324-8122.

MOVING OR SELLING A FARM? It's easy when you call Frank Bowen, a full time farm specialist. You're in "Good Hands" with Frank Bowen at PELOTTMAN REALTY. Please call 733-0779 or 734-0080.

Phone 733-0931 Guaranteed Results today.

or use our toll free numbers listed in the classified index.

25 Farms & Ranches
40 ACRES with good home, excellent outbuildings, well fenced a good retirement property at \$45,000.

Good self contained ranch, 600 head plus 500 crop acres, no hauling cattle. See this at \$795,000.

80 ACRES near Cindy's and the freeway, this is well priced at \$90,000.

Other farms and ranches of all sizes.

Carl BUTLER REALTY
Jerome Idaho
Res. 324-8046
Chuck 324-8367 Connie 734-5840

780 ACRE RANCH. Good location. Bulk tank and milking equipment, growing hay, grain and pasture, 207 shares of water.

1061 Blue Lakes Blvd - No 733-0411 Home 324-5666

STROUT REALTY
INCORPORATED
1061 Blue Lakes Blvd - No 733-0411 Home 324-5666

FORTY ACRES
Three Miles
From Town
Neat three bedroom home, good corals, barn, and other improvements. Full water right. This type of property is in terrific demand. Only \$56,000. Don't wait! Call immediately.

H AMLETT H R REALTY
OFFICE 733-4079

BLAINE ANDERSON DELSA ANDERSON
Residential and Commercial
733-1647
FRANK BOWEN
Farms & Ranches 734-4008
DAVE HAMILLET, BROKER
Consultant and Appraiser 733-4079

GEM STATE REALTY
733-5336

525 Blue Lakes Blvd. North
New Location

26 Business Property
UP TO 300 foot frontage, Blue Lakes Boulevard North. Call 733-1874. Realtor owned.

27 Acreage & Lots
78 ACRES — full water right, all farmable, seeded to pasture and

SELL IT THROUGH A TIMES-NEWS CLASSIFIED AD! WE GUARANTEE RESULTS FOR AS LITTLE AS 70¢ PER DAY — PHONE 733-0931

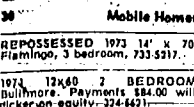

Mobile Homes

REPOSSESSED 1973 14' x 70' Fleetwood, 3 bedrooms, 733-9317.

1973 12x60 2 BEDROOM mobile home. Payments \$84.00 will pick-up equity. 734-4241.

CLOSE-OUT 1973 mobile homes, travel trailers, 1974's arriving, low priced. Call 733-4441. A.A. DISCOUNT, Jerome, 324-5844.

DOUBLE WIDE, like new, many choices. Must see. 734-2107 or 733-8337.

10 x 55, 2 bedroom trailer, fully carpeted, air conditioned, excellent condition. In Bellevue. 734-3553.

For sale or rent, 1973 Fleetwood 14 x 64, 2 bedroom unfurnished, stove and refrigerator. Only interested may call 326-4249.

14 x 65 Concord, 2 bedroom, air conditioned, skirting, \$450, and 19x80 mobile. 734-1874.

1949 TAMARACK trailer house, take over payments plus equity. 734-2270.

10 x 47 2 bedroom, furnished, excellent condition, newly carpeted, priced to sell. 733-3607, or 733-6774 after 5:00 p.m.

1968 kit trailer house, 19 foot kitchen, two gas bottles, very clean. Call 733-1509 or 734-4407.

LATE MODEL 2 bedroom mobile home, furnished for sale or rent 653-4218 or 326-5407.

1973 Fleetwood 14 x 64, 2 bedroom unfurnished, full kitchen, stove and refrigerator. Call 4.00 p.m. to 9:00 p.m. Countryview Mobile Home, Space B 10, Florio, Only interested may call.

1972 BUDDY Brimcote, 14 x 70 2 bedroom, furnished. Set up, skirting, and air wired, on large lot at Skyline. Air conditioned, has Arctic Pack insulation. 734-4355 after 6:30.

1972 mobile home, 12 x 48, 2 bedroom, furnished. Set up, skirting, air conditioned, skirting, metal storage shed, all set up in adults section. Skyline Court, Clean, like new. \$4,700. Call 734-3609, after 5:00 p.m.

1957 Nashua 8 x 40' trailer house furnished, mobile home, 600 sq. ft. \$1000. 324-4129.

REPOSSESSED 1971 2 bedroom, 12 wide, make up back payments, take over payments \$60.11 per month. Hacienda Homes, 733-7568.

1968 Mariette Mobile Home, 12 x 40, 2 bedroom with expanding kitchen, full bathroom on corner. Lot Day 543-5143 Night 543-5770.

MOUNTAIN STATES MOBILE HOMES

FEATURING:

- Brookdale
- Glenbrook
- Van Dyke

QUALITY MOBILE HOMES

INQUIRE TODAY!!
(Bank Financing Available)

MOUNTAIN STATES MOBILE HOMES

1500 Kimberly Road
Twin Falls, Idaho 734-4336

1973 FLEETWOOD

- Double Wide
- All Electric
- Fully Carpeted
- Furnished

MK MOBILE HOMES

1411 MARKET ROAD
TWIN FALLS, IDAHO
734-3440

31 Furnished & Unfurn. Houses

UNFURNISHED, Clean 3 1/2 bedroom house, garage, fenced backyard. 1200 sq. ft. Monthly, 733-1328 after 5:00 p.m.

Unfurnished one bedroom stove and refrigerator, full bathroom including oil heat, cleaning deposit no pets. 733-3511.

4 ROOM, all-electric house, wall-to-wall carpet, 432 Locust N. Phone 587-7552 Mountain Home.

TWO Bedroom unfurnished house, carpet, garage, water and sanitation furnished, gas heat. 1234 Syracuse.

In Filter, one bedroom furnished house, 2 adults, no pets. Deposit required. 326-4704.

32 Furnished Apts. & Duplexes

Now leasing: New 2 and 3 bedroom duplexes, all-electric, 2 1/2 baths, carpeted, drapes, built-in ranges, refrigerators, dishwasher, electric water and dryer, all electric, on Robins near Robert Stuart Junior High For further information call Gem State Realty, 733-5336.

NORTH CAMPUS Apartments, three one, two, and three bedroom units, fully furnished, fully carpeted, drapes, built-in appliances including garbage disposal, dishwasher, utilities paid. Phone 733-7138.

FURNISHED or unfurnished apartment, 3 bedrooms, 2 baths, 2 fireplaces, dishwasher, disposal, 734-2853.

1 bedroom apartment, furnished, no smokers. 734-3535.

FURNISHED: 2 room apartment, phone 423-4249 or 423-9947.

COMFORTABLE — four rooms and bath (one bedroom) separate water heater, woodstove, air conditioned — absolute privacy — off street parking, one master bedroom, ideal for workers days. All utilities furnished — \$60. 733-5580 anytime.

SMALL furnished apartment, one or two people. 733-5293.

32 Furnished Apts. & Duplexes

All utilities, \$140 month. Call 733-8261.

Good quality, well maintained, furnished, entrance unit. For employed, utilities furnished. Deposit required. Inquire at 638 4th Avenue North.

3 Bedrooms basement apartment furnished, carpet and utilities for children, utilities furnished. Deposit required. Inquire at 638 4th Avenue East.

33 Unfurnished Apts. & Duplexes

UNFURNISHED two bedroom carpeted, drapes, electric refrigerator, range, disposal, gas heat, \$165 monthly, 733-8400.

Two bedroom duplex, with kitchen duplex at 241 Richardson Drive. \$155 per month, 733-9211.

UNFURNISHED: 2 bedroom duplex at 241 Richardson Drive. \$115. Call 733-6444 evenings.

Three bedroom duplex, air conditioned, basement, one fireplace, available December 1, 733-5802.

APARTMENTS for rent, 2 bedrooms

Stove, refrigerator, air conditioning, electric heat, and covered carport. Lynwood Manor 733-3669. After 5:30 weekdays.

Studio apartment with kitchenette and bath. Stove, refrigerator, air conditioning, electric heat, and covered carport. Lynwood Manor 733-3669. After 5:30 weekdays.

Drive by 368 Borah, 2 bedroom, \$140, no pets, deposit \$50, phone 733-6708.

FINEST APARTMENTS IN TOWN — 1 & 2 bedrooms

all electric, all appliances, carpet and laundry facilities, pool, landscaped, landscaped, Laurel Park Apts. 734-4195.

34 Rooms

3 clean rooms for rent with cooking facilities — to college or working boys. 733-4027.

35 Rental Mobile Homes

QUIET, lovely, secluded, furnished, three bedroom mobile home \$125 month. Good location. Adults only. Call 934-5001.

One bedroom small trailer utilities furnished. 734-4233.

Mobile home, 3 bedroom, 1 1/2 baths, set up in Skyline Park, \$110 plus lot rent 734-2211 or 733-7568.

36 Office & Business

OFFICE BUILDING for lease, 1000 square feet. Excellent location, paved parking, professional paved parking. Available December 1. Phone 733-3553 or 733-1063.

JOB PLACES, fully carpeted electric heat, all utilities, 400 sq. ft. daytime. 678-5684 evenings.

Business building, 3,000 square feet plus full basement. Excellent location across from new Safeway. Reduced for quick sale, \$19,500. Also a house apartment complex, good income. Price \$35,000. Carl Butler Realty, 120 East Main, Jerome, 324-8166.

STORAGE SPACE FOR RENT!!

Your own private locked garage, 8 1/2 wide & 23 long. Storage for boats, cycles, cars, or anything you might want to store.

CENTURY AUTOMOTIVE

261 Addison Ave West
Twin Falls 733-5070

39 Farms For Rent

GOOD 120 acre farm for rent, home available. Must have references and finances. Leon Stockton, 324-3280.

Wanted sheep or cattle pasture. Wanted to buy truck and feeder box. 543-4067.

FOR RENT a 100 acre modern 30 cow dairy and row crop. 629-5458 Hazelton.

40 Miscellaneous For Sale

NEEDLEPOINT TAPESTRY, 12' x 12', 100% wool, and 100% wool, 10' x 10', 4:00 p.m. weekdays, Saturday 10:00 to 12:00. 733-3838 Mrs. William Bruley, 153 9th Avenue East.

Steam cleaners new and used, 2000 sq. ft. high pressure cleaning equipment. 734-3664.

Cold ceramics, free instruction afternoon or evening classes, 5 days. Free gift. 734-4944.

For sale engagement ring and wedding band \$770 retail value. Call 733-6672 after 6.

Set H-78 15' studded snow tires used 1000 miles sold new \$89.00 will sell for \$65.00. Set of 415 Pierce, Twin Falls. 734-2015.

ALL metal factory built weather type tool box. Designed for El Camino or Ranchero. Will fit any pickup. Sold \$109.00 will sell for \$75.00. 415 Pierce St. 734-2015.

Girl's 28 inch bike, very good condition, \$25. 733-8420, evenings.

Waterbed, like new, includes pedestal, frame, headboard, liner, heater, mattress, 195" Antiquarian dresser with plate glass mirror, 615 Maple, extension, 1400 lbs. drop leaf, extension insert. 840. 734-3771.

National 4 drawer cash register, \$2000 new, Sacrifice \$300 734-3555 or 733-4574.

Christmas gifts — Handknitted or crocheted shawls, caps, ski caps, slippers, etc. 734-2089.

New Early American green velvet, velvet rocker. 823-5032.

1960 CHEVROLET, four speed, with Vista Line, camper, 959 new tires, heater, station wagon. 1960 Falcon Deluxe, both gas savers. Two small Alice Chalmers tractors, ideal for acreage. One thoroughbred mare suitable for lady or 44 work. Call 733-0865.

20 INCH GIRLS BICYCLE in good condition, 543-6239.

41 Miscellaneous For Sale

WASHER AND DRYER, breakfast table and four chairs, bed, wardrobe, rockers, and fabrics, also 12 x 6 Broadmore trailer. 1720 Addison East.

FOR YOUR Magic Mill Wheat Grinder call Doris Bingham. 733-7746.

NEW CORRUGATED Fiberglass, the best looking easy to build material for patio, trailer, skirting, etc. — fencing, etc. WESTERN NURSERY.

METAL WALL cabinets, good condition, the whole kitchen full. \$100. Cain's 733-7111.

METAL UTILITY cabinet — 66" high, 36" wide, with 4 shelves. Cain's 733-7111.

NEW Table Tennis set, full regulation pool table, Shoshone. 733-8637 after 5:00 p.m.

BRUNSWICK, Delta and Delmo pool tables, accessories, Sales and Service, new and used. James Cain's 733-6601, after 4:00 and weekends.

WE REBUILT Hydraulic Jacks at ABBOTT'S AUTO SUPPLY, 305 Shoshone St. South.

ALUMINUM PLATES 1 23 1/2" x 31" x .007" 20 cents each or 15 cents in lots of 50 or more. See Cain's at Stockman, Times-News, Twin Falls.

MUFFLERS installed while you wait, complete muffler service including custom duals for cars and pickups. ABBOTT'S AUTO SUPPLY, 305 Shoshone St. South.

REGULATION pool table, \$100. 734-3367.

AUXILIARY gas tanks for all pickups, motor homes, and small trailers, complete and installed. Phone Dennis Solius, Factory Representative for S & T Development. 734-2765.

MUFFLERS installed while you wait, complete muffler service including custom duals for cars and pickups. ABBOTT'S AUTO SUPPLY, 305 Shoshone St. South.

Water softener camper shells wholesale 733-0717.

DO IT YOURSELF! Shampoo your own car, professional results. Rent a Clarke Shampooer with companion vacuum. Banner Hardware, 733-7111.

20' Canvas pipe with baby carrier. See at 518 9th Avenue West.

LIVING ROOM SET, used, high quality, well maintained, set, new, four single mattresses, old refrigerator. 733-3066.

42 Radio, TV & Stereo

SMALL electric chord organ, and 24" girl's bicycle. Both in excellent condition. 733-0677.

STOW-A-WAY BED for rent, \$4.00 3 week. BANNER FURNITURE 733-7111.

Manova 19 inch black and white, reconditioned, \$71.88. Twin Falls Electronics, 733-5863.

Radio stereo console, Hammond. 1957 Buick Wildcat. Call 733-0779 after 5:00 p.m.

Amuall 12 inch color, New picture tube, reconditioned. 734-84. Twin Falls Electronics, 733-5863.

43 Furniture & Carpet

REB'S CUSTOM UPHOLSTERY — Customized furniture to fit your individual taste. 138-2nd Ave. S. 734-3404.

SOFA, very good condition. \$68. Cain's 733-7111.

SOFA, rust cover, good but needs shampoo. \$38. Cain's 733-7111.

1 bedroom set, make offer, 1 table and chairs, chairs, just been reupholstered. 733-7047.

44 Appliances

WESTINGHOUSE Dryer with 3 longer clothes and 90 day parts and labor warranty. New, reduced to \$49.90 at M & Y Electric 441 Main Avenue East.

ACT! the low sudsing concentrated laundry detergent. Only \$3.49 for 25 pounds. Call M & Y Electric. 441 Main Avenue East.

50E TIME! Clean carpets with HOSI and walk on immediately. 701 Machine 11, Wilson Dates.

Gas ranges, dryer, water heater's international gas appliances, 687 Blue Lakes North.

Set, Avocado, washer, dryer, refrigerator, 18 months old. Asking \$725.00 at 415 Pierce Street, Twin Falls, 734-2015.

GE WASHER, 2 speed with 4 water levels, completely overhauled. Now reduced to \$99.50 at M & Y Electric, 441 Main Avenue East.

20 & 40 CUBIC FOOT side by side refrigerators, 18 months old. High quality. 733-8242.

FRIGIDAIRE electric range, 30" built-in, automatic oven. Frigidaire automatic washer. Best offer 733-5772.

WASHER, automatic, Maytag. Reconditioned and guaranteed, \$98.00. Cain's 733-7111.

REFRIGERATOR, large 2 door, frost free, refrigerator. Reconditioned and guaranteed. \$198. Cain's 733-7111.

FRIGIDAIRE dryer and Maytag automatic washer, both for \$125. 324-1431.

FRIGIDAIRE dryer, good condition, \$75.00. 536-2381.

USED dryers under \$50.00. Day ranges and dishwashers, 30 day money back guarantee. Wendell New and Used, 536-2774.

HOTPOINT copperplate dishwasher, built-in, double door refrigerator, built-in. Very good condition. 733-0493.

9x12 LINOLEUM RUGS, assorted patterns, \$7.95. Banner Furniture, Twin Falls, 733-1421.

45 Building Materials

3E-26'S, ALUMINUM SIDING, 75¢ per cent off L. Limited quantity.

H. KOPPEL CO. 152 2nd Avenue South

Opp length post form counter tops \$2.00 per running foot.

46 Shoes & Clothing

For Sale, WEDDING DRESS, veil, \$50.00. Call 733-8420, 8 thru 10. 733-9188 after 5:00 p.m.

47 Antiques

WANTED: Good quality furniture, heaters, or oil and wood heaters, trash burners, and stokers. BANNER FURNITURE, 733-1421.

CASH FOR SCRAP METAL Copper, Brass, Aluminum, Radiator, Batteries, Etc. H. KOPPEL CO. 152 2nd Avenue South

48 Shoes & Clothing

Red Barn 1 1/2 miles North on Washington. Dishes, furniture, primitives, buy and sell.

ANTIQUES WANTED, furniture, glassware, clocks, trunks, jewelry, quilts, toys, clothing, silver, dolls, rugs, postcards and books. 734-9332.

Just arrived large truck load of antique, canvas, Grawl bills and marbled top bedroom sets, three way Grandfather clock, rockers, pattern back chair, walnut organ, quilts, and many more beautiful antique pieces. Hall Building, Paul, Idaho Phone 436-6027.

Visit our den of antiquity, Pale Johnston, 312 South Washington (Airport Road) 733-2345.

49 Musical Instruments

Lyle classical guitar, and case, never been played, \$75. 734-5479.

Hay for sale, approximately 600 bales \$50 per ton. Call evenings 736-4953.

NEW YAMAHA pianos, used pianos, Yamaha guitars, K&H Electric, 415 Pierce Street, 4600 MUSIC 131 Shoshone North.

50 Radio, TV & Stereo

COLOR TV: Zenith, 23" console, new picture tube. Guaranteed. \$268. Cain's 733-7111.

REFRIGERATING 40" antenna tower, 7' sections. Great for TV. 734-4883 — 734-4239.

Large Selection used colored television sets, priced as low as \$149.95.

25 inch, color, new picture tube. \$250.

2 GE 25 inch, color GE 21 inch, color GE 23 inch, color Stocked Bull 21 inch, color RCA 25 inch, color. Curtis Mathis 25 inch, color, new picture tube. Black and White Sets: 2 GE 21 inch consoles. 1-18 inch Admiral portable 1-18 inch Sears portable.

51 Appliances

DELICIOUS McDonald's assorted, Cheddar, and Swiss, 4000 lbs. All Snicks, are being sold by Blue Bird and Campbell Girls. Call 733-6214 for your order.

Apples for sale, red and yellow Golden Delicious, all your Holiday needs. \$2.25 bushel D & S Orchard, 543-5019, 3 miles south of Burley corner in Butte.

GRAIN BINS, Grain Augers, Bulk Tanks, all sizes. Installation service available. Spectra 4600 Bushel Bin completely checked, includes concrete 11995. Chuck and Mary, 223, Phone 323-2880, Udon, Idaho.

DELICIOUS McDonald's assorted, Cheddar, and Swiss, 4000 lbs. All Snicks, are being sold by Blue Bird and Campbell Girls. Call 733-6214 for your order.

52 Good Things to Eat

RED DELICIOUS apples and Roma's. First place south of Moon Gio Theater in Butte.

53 Plants, Trees & Shrubs

FOR SALE: terrariums, house plants and supplies. Butts in Garden, 128 West Myburn Saturday and Sunday noon to 4 p.m. Evenings, by appointment. 733-1024.

54 Hay, Grain & Feed

39 TON of first cutting hay at \$50. Phone 423-5930.

EXCELLENCE HAY, large bales, \$2.25 per bale in truck load lots, \$2.50 per bale in small amounts. Phone 733-7111.

HAY BOUGHT and sold by the truck load. Phone 487-7445.

Wanted high moisture corn, call evenings after 7:00. 536-2178.

150 ton good hay, phone 825-5593.

FOR SALE, good ton clean high protein hay, \$45. 326-4735.

90 TON first and third clean high protein hay, \$44. 326-4735.

WANT TO BUY HAY Call U & H, Inc. 678-7531, Burley.

ATTENTION SHEEP MEN, Call owners for sale by truck load. 829-5611.

30 ton of first, second, and third cutting hay near Twin Falls. 733-2848.

Hay for sale, 2000 tons. 532-4104 or 438-5817.

50 ton third crop hay. Dale Dewey 576-2772.

Top quality second and third cutting hay, available all week Friday night or Saturday calls 733-2971.

55 Firewood

FIREPLACE WOOD, hardwood and pine. 733-4268.

Firewood delivered, 3" to 18" diameter, length, 16" to 21".

56 Pets & Supplies

ADORABLE purebred red Pomeranian pup, 3 1/2 months old. 423-5750.

AKC registered miniature Schnauzer, 10 months old. Nice Christmas gift. 629-5274.

REGISTERED West Highland white terrier, 10 months, puppy, housebroken, peppy, good companion, vaccinated. 733-1432.

Make someone you love happy with a registered Boston Terrier puppy for Christmas. 423-5519 Box 108, Haisan.

Started Brittany, 14 months old, working to whistle and retrieving. 734-2588.

MOVING Must sell experienced AKC pointer and AKC Lab, very reasonable. 324-5385, keep trying.

Beagle puppies for sale, Ready December 1st or will keep until Christmas. 534-5941.

AFGHAN puppies, 8 weeks old, AKC registered, phone 733-7978. Ready for Christmas gifts.

AKC Samoyed pups, ready December 1, 326-5970.

REGISTERED Golden Labrador puppies only four left. 733-7348.

LABRADOR puppies for sale. Mother registered. 733-1430.

Nine free puppies. Call 733-0648.

AKC Poodles, Norwegian Elkhound, German Shorthair, Britanys, Alaskan Malamutes, English Pointers, Basket Hounds, Also Shih, Mac Kennels, Wendell. 536-2317 or 536-6239.

CHERI MILLER is still grooming all her same location, 1/2 mile west of Burley corner, Kimberly, good puppies now ready. Also some stock for sale, reasonable. Please phone Kimberly 423-5104.

57 Building Materials

Opp length post form counter tops \$2.00 per running foot.

58 Schuler Enterprises

2 miles west Highway 30

59 Exterior Sheathing

3 1/2" Exterior \$3.49
1/2" Exterior \$5.49
1" Exterior \$6.95

60 Vinyl Doors

Each \$2.95 to \$3.95
1/2" Standard Hardboard \$2.75 ea
STANDARD & BETTER
Kiln Dried Fir & Larch
2x4s — 15 cents lineal feet, — 24¢ per thousand
2x6s — 23 cents lineal feet, — 42¢ per thousand
ROUGH
2x8's — 16 feet — \$180 per thousand
60 VARIETIES OF WALL PANELING FROM \$2.99 Each to \$4.95 Each.

61 North West Plywood Sales

198 Freightways St. (Just off Kimberly road behind United Oil)
9 a.m. Weekdays
All Day Saturdays
733-5909 Twin Falls

62 Garage Sales

GARAGE SALE Saturday, from 9:00 a.m. to 6:00 p.m. 506 6th Avenue East. Some antiques.

GARAGE SALE, Saturday 1 and 3/4 North Filmore, Jerome.

63 Good Things to Eat

RED DELICIOUS, Golden Delicious, Jonathans, and Macintosh apples, 4000 lbs. Orchard, 1 mile north of Butte, on Clear Lakes Road. 543-5093.

RED SPUDS, cabbage, and squash, special on redgold apples, Bonanza's, 733-6786.

Apples for sale, red and yellow Golden Delicious, all your Holiday needs. \$2.25 bushel D & S Orchard, 543-5019, 3 miles south of Burley corner in Butte.

GRAIN BINS, Grain Augers, Bulk Tanks, all sizes. Installation service available. Spectra 4600 Bushel Bin completely checked, includes concrete 11995. Chuck and Mary, 223, Phone 323-2880, Udon, Idaho.

DELICIOUS McDonald's assorted, Cheddar, and Swiss, 4000 lbs. All Snicks, are being sold by Blue Bird and Campbell Girls. Call 733-6214 for your order.

64 Cattle

SPRINGER Heifers for sale one or more — 3 miles south of southwest corner of Butte, 2 1/2 West-A-W. Taitlock.

DAY OLD Holstein calves all artificial, call 324-5042 ask for Dick.

40 good milk cows for sale. Call 733-3568 after 6 a.m. or before 5 p.m.

REGISTERED HEREFORD BULLS, Edward C. Enkin and Sons, Jerome, 324-5468.

BULLS FOR SALE, registered Hereford, coming two. Phone 678-5920 or 678-2114.

70 ANGUS COWS, first calf heifers, phone 823-3281 before 8:00 a.m.

Selling at LaGrande livestock Commission Company Thursday, November 29 at 12:30 p.m. 1500 to 2000 cattle. These are an exceptionally good consignment of fresh calves. Further information call Jack or Roy at (503) 963-2158.

SELLING AT STOCKGROWERS COMMISSION COMPANY on Saturday December 1st, 200 head top quality hereford, steer and heifer light calves from The Creek, 90 Head local steer calves, 30 head—priced to sell. Phone 733-6552.

65 Horses

4 YEAR OLD Arabian mare, bred to Sky Rocket, will foal in Spring. 326-4268.

HORSESHOEING, Ironing, and grooming. 326-4631 Denver Fine, Filer.

All types of horses bought, sold and traded. Frisco Livestock Gerdings, Ren Haley, 733-6055.

PROFESSIONAL HORSE SHOEING, all kinds. Jack Hillhammer 734-4330.

66 Horses

GENTLE Shetland pony, very reasonable. \$43-8335.

STURDY two horse trailer, \$500. 733-2906.

TANDEM axle horse trailer, new axle, new hitch, Michelin tires, electric brakes. \$43-5561.

67 Autos For Sale

1966 CHEVROLET IMPALA \$495

1968 DODGE CHARGER \$1295

1964 CHEVROLET CHEVELLE \$399

1966 MERCURY PARKLANE \$699

1968 BUICK LE SABRE \$1050

1967 CHEVILE SS \$799

1961 CADILLAC \$199

1968 CHEVELLE \$1245

1968 CHECKER MARATHON \$635

1965 PONTIAC TEMPEST \$588

68 Autos For Sale

1967 MILEY 2 horse trailer, 8'amp, 6'10" long, 2'10" high, \$1,600. 678-7839.

QUARTER HORSE GELDING, 4 year old, 1600 lbs., weights about 1200 pounds. 536-2479.

62 Sheep

60-6000 ewes, 100000 lbs. lamb, January 678-2954, evenings.

Two young Suffolk breeding rams, \$50 each. 733-3160.

64 Farm Implements

500 gallon butane tank, also 2 unit University Miller 734-3458.

IDAHO TRACTOR SALVAGE has moved to 1/2 mile west of hospital on Grandview Drive then 1/2 miles south. Cash for Tractors, low prices on used parts. Phone 733-8293.

1972 UTZ Western power box 22' long, 10' wide, 4' high, 2000 lbs. weight, 40,000 miles in Overhaul, complete unit, \$2,000. Call 733-8497 after 6:00 p.m.

OWATONNA sweaters, parts, and service. Molyneux Machinery, 733-7547.

BARBER fertilizer Spreader, 1964 International 1700 truck, single drive, 40,000 miles in Overhaul, complete unit, \$2,000. Call 733-8497 after 6:00 p.m.

Two 7 ton bulk drain tanks, lead out bottom. \$400 each. 934-5370.

69 Autos For Sale

1966 CHEVROLET IMPALA \$495

1968 DODGE CHARGER \$1295



SELL YOUR ITEMS WITH A GUARANTEED RESULT AD! IT'S THE SURE WAY!

If your item doesn't sell, we will refund the cost of the ad! For as little as 70¢ per day, based on 13 words for 10 days.

Private Party Ads Only
Real Estate Excluded
Pets Excluded



Boats & Marine Items
18 FT. LONE STAR boat, metal canopy, 75 H.P. McCullough and trailer, all equipment including new skills. Excellent fishing boat. Call 734-3599.

CHRYSLER BOATS AND MOTORS
STARCRRAFT BOATS
JEROME MARINE
JEROME, IDAHO

Sporting Goods
NEW COLY Bunting 22 Combination. \$79.50. 733-8241.

Skating Equipment
MUST SELL! HART SKIS, 200 cm. mounted with Nevada Bindings, both good condition. 733-9022.

ONE Pair of K24 skis, only used once, 210 cm. \$90. Call 733-2228.

PAIR FISHER, ALU. 300 centimeters with Nevada Grand Prix. \$85.00. Excellent condition. 1 pair Hart competition with marker bindings. \$45.00. 734-3027.

Men's large-SKI-DOO snow suit, worn once—excellent condition. \$55. 423-4351 or 733-7210.

Snow Vehicles
OWNER SELLING 1969 669 boggies and 1971 440 sliders, ski doos, excellent conditions. 678-2563.

TWO POLARIS snow machines in A1 condition, and trailer. See Bob Bleser, Falls Avenue East, 733-9030.

FOR SALE 1973 Ski-doo 400 free air, and 1972 Ski-doo, 340, TNT, 788-2716, if no answer 788-2864.

Snow Vehicles
SNOW MACHINE, 1968 Sears, 309 Kohler Motor, good condition. 733-5375.

LARGE SNOWMOBILE TRAILER. 1975-00. 733-8241.

1972 SCORPION SUPER STINGER II, 440 motor, speedometer, tachometer, shocks, cover. 210 actual miles. \$255-5418.

The 1974
RAIDER DOUBLE EAGLE
is here!!
Revolutionary in performance, first design. Displayed at ACEV'S INCORPORATED.
For your test ride, call Howard Harber, 733-4932, 733-9527.

USED SNOW MACHINES
Good Selection including one 1973 El Tigre 440 Artic Cat.

CURL'S SKI-DOO
1960 Floral Ave. Twin Falls 733-7461.

Snow Vehicles
NOW IS THE TIME TO BUY WHILE THE SELECTION IS GOOD
See our brand new Polaris snow-machines now on display.

Plus
an unusually good selection of used snowmachines.
Example:
1973 Skidoo Blizzard 440, like new. \$895
1971 Polaris 400. \$695
Mustang. \$795
1973 Polaris 500. \$795
1973 (new) Polaris 175. \$595
Call.

CENTURY AUTOMOTIVE MACHINE
261 Addison Avenue West Twin Falls, 733-5070

Snow Vehicles
TWO 400E Nordic Ski-doo's and two Ski-booes with twin trailer and covers. For the best in Snow Machines see these and other at BUD E. MARIC, TWIN MARINE, 1142 Blue Lakes North, 733-1194.

Travel Trailers
22' travel trailer, 146 West Addison, Twin Falls.

AIR STREAM 38 foot, very sharp, must see to appreciate, \$43,442.

700 POUND REESE load leveler hitch, \$105. Installed, pickup \$115 for cars, also 1/2" brake wiring and welding. 733-8261.

8 x 35, 1969 Traveler, like new, awning air conditioner, tip out 1 bedroom. Hacienda Homes, 733-7568.

QUITTING BUSINESS SALE
We have leased our property, and a \$200,000 inventory of Cars, Airfreem, Road Ranger, and Holiday trailers along with used trailers (all used within THE WEEK!!)
A CHANCE OF A LIFETIME TO BUY THE ABOVE MERCHANDISE AT WHOLESALE OR LESS!!

YOU'RE MOTOR CO.
"Recreational Vehicles"
653 2nd Ave. So. 733-6811

Auto Service—Parts & Accessories
FOR SALE set of two D70-14 Super Sizer wide tires on dead D70 U.S. mags. Custom fit for Volkswagen. 934-4201 Gooding.

TUNE-ups, 741 Second Avenue West, behind Stan's Camera Repair.

Two studded snow tires, and rims. 8:25X14, 4 ply, phone 423-4073 after 6:00 p.m.

For Sale 1925 Model T body parts most sanded and primed. Also some touring body parts. 374-8333.

Convertible top for sale, white outside, black inside. Fits 1965 to 1967 Ford Mustang. Never used. \$50. 423-9233 after 6.

Cycles & Supplies
1966 SUZUKI 250 cc \$125, phone 326-5272.

Heavy Equipment
NEW & USED EQUIPMENT
Hough 50 1 1/2 yard Michigan 75 A 1 1/2 yard New Case Tractors & Backhoes Now Available!
NORTHSIDE EQUIPMENT, INC.
Bill Loughmiller, 733-5761

Cycles & Supplies
1973 HUKI 250 Y.M. Naver raced only 3 hours actual running since purchased. New. 423-4028.

Heavy Equipment
CLARK FORKLIFT, Sealed bid in our hands by December 17, 1973. We reserve all rights to reject any or all bids. See all Catalogued Freightways, 211 Freightway Street, Twin Falls.

Trucks
1949 Ford pickup, automatic, 340 engine, very good condition. 934-5294.

1945 International D 1100 custom cab, heavy duty 1/2 ton 324-8542.

1948 Ford F100 1/2 ton pickup, 40,000 miles, good condition. All new tires, back tires 40,000 guarantee. Plus camper in good condition. Goes together. \$1600 Box 583, Buhl.

FOR SALE 1963 Dodge carry all, 4 speed, very good condition, \$500 733-5231, 336 5th Avenue East

1964 INTERNATIONAL 1/2 ton pickup, good condition, phone 734-4609.

1973 CHEVY 1/2 ton pickup, four-speed transmission, heavy duty springs, excellent condition. Actual sell soon. Call 543-4331 or 543-6345

1973 CHEVY CHEYENNE, power steering, power brakes, air conditioning, sharp Drives. 734-3073, nights, 734-4535.

1968 FORD 4 speed, 1 1/2 ton, runs good, radio, heater, \$295, 423-5473 501/2

1972 DODGE CUSTOM pickup, sharp, V-8, automatic, \$700 full price. Call 733-0541 or 733-7573

FORD V-8 1/2 ton, 1968 model, Camper special, automatic, power steering, power brakes, factory air, wide box, good rubber, good condition. Security camper about 4 years old, 18 foot, sleeps 4, has 3 burner gas stove with oven, 100 lb. box, lots of storage, have camper jacks. \$43,4279

1968 INTERNATIONAL 1800 Series, 10 Wheeler with hoist bed. Call evenings 543-6228

1970 DODGE pickup, automatic, 318 V-8, new heads, new carburetor, new tires, chrome wheels. 733-0793 after 6 p.m.

1954 STUDEBAKER, heavy duty 1 ton, 729 V-8. Set up for trailer puller. 734-8056

1960 INTERNATIONAL 1/2 ton truck, automatic, V-8, four speed. \$450 734-4464

1958 GMC pickup, load wheel base, call anytime 543-6302

Trucks
1958 Ford, V-8, 4 speed, long wheel base, wide box, \$295 see at 725 Northview Drive or phone 733-4660.

1968 Dodge 1/2 ton pickup, excellent condition, all new tires, \$100 and take over payments or \$1,100 cash phone 543-4982 at noon or after 5:00 p.m.

For sale 1936 Ford pickup with 351 Mercury engine—automatic transmission, chrome wheels, 733-1602

MUST SELL! 1967 Chevy 1/2 ton, 4 cylinder, wide box, 7300 condition, runs good, phone 733-5859

1957 Ford 1/2 ton pickup and camper, like new, \$100 and take over. Four new tires, 300 cubic engine, like new. New brakes, chrome wheels. Great steal-for- \$400. Call 543-5448

1949 Dodge pickup. Call evenings 733-4740

1972 FORD XLT Ranger pickup with camper shell. \$350 or best offer. 733-2650 after 6:00

1956 GMC pickup V-8, four speed, front end, rear spotlights, runs real good. \$25,564

1973 FORD RANCHERO 300 pickup, all power, exceptionally low mileage, gold with brown vinyl top, 878 B142 after 5:00 p.m.

1973 FORD 1/2 ton 4 x 4 heavy duty Springs radiator, 9700 miles. \$4,100 after 4 p.m. 734-4084

FORD 1-ton, 1961 Omaha Stock Camper, like new, work ready, best offer. 733-0198

1968 FORD F 100 1/2 ton automatic, low mileage, new radial tires. Pickup is in good condition and very clean. 734-5777

1973 INTERNATIONAL 1010 pickup, automatic transmission, power steering and brakes, radio and stereo. For sale or trade for smaller pickup 734-3410 after 5:00.

1953 CHEVROLET PICKUP. Runs 550.00, Chevrolet Power Glove Transmission \$200. Five tires and wheels 14" Chevrolet. 326-4762

16' Aluminum Delivery Van, with changeable, \$100.00. Phone 443-4002

1960 Metro Van, good condition, phone 733-9199

1968 Dodge Powerwagon, off road vehicle, runs good, low mileage. \$1,985

1970 Chevrolet 1/2 ton pickup, automatic transmission, new tires. Front and rear Twin side tanks. \$2000 825-5003

1952 GMC 1/2 ton pickup, automatic. 733-9742

Christmas Snow Sale!

Big Reductions on John Deere Demonstrators and Used Snowmobiles

Demonstrators

- 1 — John Deere JDX4, 292cc, 25 h.p., 15" track.
- 1 — John Deere 400, 539cc, 28 h.p., 15" track.
- 1 — John Deere 500, 436cc, 36 h.p., 15" track.
- 1 — John Deere 600, 436cc, 36 h.p., 18" track.
- 1 — John Deere JDX8, 438cc, 40 h.p., 15" track.

ALL-DEMO MACHINES CARRY-NEW-WARRANTY.

Used Snowmobiles

- 1 — 1969 Yamaha, 295cc, 25 h.p., 15" track.
- 1 — 1971 Ski-Doo Nordic, 399cc, 28 h.p., 18" track.

GEM EQUIPMENT, INC.
Twin Falls Buhl
733-7272 543-4392

Dollar Saving DAYS

SNOWMOBILES \$500 - \$1500
(Various Models to choose from)

A Snowmachine CHRISTMAS Present!!
See Today At
CENTURY AUTOMOTIVE
261 Addison Avenue West Twin Falls 733-5070

YOU'RE MOTOR CO.

"Recreational Vehicles"
653 2nd Ave. So. 733-6811

Campers
8 Foot Security Traveler pickup camper with stove, icebox, and bed. Call 543-5039

1964 SELF CONTAINED 7 x 18 Camping Trailer, dual axle, electric brakes, sleeps 4, includes AC generator and air conditioner. \$1,000 423-5903

Blackfoot Chinoak Camper, covershock, jacks, new furnace, sleeps two, full toilet, call 324-5376

1964 SHELL for small economy pickups. Luv, small Fortis, etc. 734-4381

1971 11 Foot Vista Liner Storm window, two compartments, Call 733-9017

Motor Homes
WANT to rent motor home or mini bus for one week at Christmas? Call Gordon Carter 733-3751

1972 24 foot Pace Arrow motor home, still under warranty. Drastically reduced. 326-4084 311 Main, Filer

USED INDUSTRIAL EQUIPMENT

Case 680 Backhoe \$8500
John Deere Backhoe \$9200
Cat 933 Loader \$12,500
John Deere 5010 Scraper \$14,000

ELLIOTT'S
111 Overland Ave
Buhl, Idaho
Phone 678-5585

BOB HOUSTON
Sales Representative
Home Phone 733-1490

Autos For Sale

1973 FORD LTD \$4195

1970 PONTIAC \$2795

1973 FORD \$3795

1972 CHEVROLET \$2595

1972 CHEVROLET \$3395

1972 Oldsmobile \$3595

1966 CORVETTE \$3595

CAMPER SHELLS
YOUR CHOICE WAS \$339.95
LIQUIDATION PRICE \$250

WE'RE NOT QUITTING

And We Still Won't Be Undersold! Compare The Prices On These Sharper Cars For Less.

1971 CHEV IMPALA Book Price \$2175 OUR PRICE \$1298	1971 FURY-III Book Price \$1975 OUR PRICE \$1298
1967 MERCURY COUGAR Book Price \$1190 OUR PRICE \$498	1971 FORD LTD Book Price \$2150 OUR PRICE \$1298
1970 DODGE POLARA Book Price \$1475 OUR PRICE \$498	1971 CHEV. PICKUP Book Price \$925 OUR PRICE \$598

1972 GALAXIE	\$1998
1971 CHEVROLET PICKUP	\$1998
1971 SATELITE SEBRING	\$1798
1970 MONTE CARLO	\$1698
1970 EL CAMINO	\$1698
1971 FORD WAGON, AIR	\$1598
1970 NOVA	\$1298
1968 CAMARO	\$998
1969 MUSTANG	\$998
1969 DODGE DART	\$998
1969 EL CAMINO	\$998
1969 TORINO GT	\$898
1970 PLYMOUTH FURY	\$798
1969 PLYMOUTH FURY III	\$798
1968 IMPALA WAGON	\$798
1968 TORINO	\$798
1967 FIREBIRD V-8	\$698
1967 FIREBIRD 6 cyl.	\$698
1969 FURY	\$698
1967 CHEVROLET PICKUP	\$598
1967 GALAXIE 2 dr.	\$498
1967 GALAXIE 4 dr.	\$398

These cars will be sold at these prices and with warranties too. More pickups on the way.

HUNTER'S AUTO TOWN
Where Else?
733-9526 522 Addison W.

QUITTING BUSINESS SALE CONTINUES

TOTAL LIQUIDATION of \$200,000 INVENTORY
ALL Used Cars, Trailers, Pickups and Campers

We have leased our entire facility to our Friend and Neighbor, Abbie Uriguen. OUR ENTIRE STOCK MUST BE SOLD WITHIN 10 DAYS!! If you plan to buy a car, pickup or trailer within one year, HERE IS YOUR CHANCE!! We are showing below just a few of the many Cars, Pickups and Trailers that are available. Most all our cars have been hand-picked by our General Manager, Mr. Jack Cox.

EXAMPLES:

REG. price	quitting business price
1973 FORD LTD \$4195	\$3695
1970 PONTIAC \$2795	\$2295
1973 FORD \$3795	\$3395
1972 CHEVROLET \$2595	\$2195
1972 CHEVROLET \$3395	\$2695
1972 Oldsmobile \$3595	\$3095
1966 CORVETTE \$3595	\$2495
CAMPER SHELLS	\$250

TERMS - TRADES
ANYTHING TO LIQUIDATE ENTIRE STOCK
EVERYTHING GOES WITHIN 10 DAYS!!

YOU'RE MOTOR Co.
7th and Main, Twin Falls, Idaho 733-6811

Closeout Sale ON ALL

LAST CALL FOR 73's ONLY 16 LEFT AND LOOK AT THE DISCOUNTS! SEE THESE EXAMPLES TODAY

1973 NOVA HATCHBACK \$3295
1973 BUICK APPOLO \$3354
1973 BUICK CENTURY \$3795
1973 BUICK ELECTRA LIMITED \$5349
1973 OLDS DELTA 88 ROYALE \$4295
1973 PONTIAC FIREBIRD \$3295
1973 VENTURA HATCHBACK \$2795
1973 CHEVROLET CAPRICE \$4395

ALSO 5-1973 PICKUPS IN STOCK WITH SIMILAR DISCOUNTS, CHEYENNE SUPERS AND STANDARDS. AND DON'T FORGET WE HAVE A LARGE SELECTION OF 1974'S JUST IN — IMPALAS, MALIBUS, NOVAS, PONTIACS, CATALINAS, LEMANS, VENTURAS, BUICKS, LESABRES, CENTURYS, OLDSMOBILES, 88's, CUTLASS'S, TOROS — MOST MODELS IN 4 DOOR AND 2 DOORS.

LEO RICE MOTOR CO.
GOODING, IDAHO 934-4438
"A little out of the way but a lot less to pay"

Trucks

1942 Chevy truck with beef bed, 7 speed, good condition and tires are fair, only 26,000 miles on factory rebuilt engine. 334-5484.

Import—Sports Cars

1970 PORSCHE 911T, air conditioning, factory mag. 324-8004.

1968 MG GT 6 cylinder 4 speed overdrive, radial tires, wire wheels, new paint. Must appreciate, 613 6th Street Flater, or call 324-4943.

1968 TRIUMPH GT 6. Low mileage. Spoke wheels, new paint. 748N tires. Call 733-7303.

1968 VOLKSWAGEN Camper, with side tent, 26,000 miles on factory rebuilt engine. 334-5484.

1971 OPAL with air conditioning and steel belted tires, one owner. 733-0739.

1973 VOLKSWAGEN KARMEN GHIA
Radio, heater, white wall tires, gas heater. Only 4,000 miles. Also a new spare tire (never been used). This car is just like new.
New Price \$4100
BUSINESS PRICE... \$3200
YOU'RE MOTOR CO.
664 Main Avenue So.
733-6011 Twin Falls

DATSUN
FROM NISSAN WITH PRIDE
Beef Inflation At
DEAN MOTOR CO.
409 2nd Ave. S. 733-2022

Jeep—4 Wheel Drives

1970 Jeep pickup 4 wheel drive, good condition \$2000 phone 733-6391.

1972 BLAZER 4 wheel drive, automatic, air conditioning, power steering and brakes, 9,000 miles. Rocky Goodhue, Hagerman 837-4692.

1968 Jeep Wagoneer, excellent condition, air conditioning, 4 extra tires, engine heater, ski rack, four wheel drive, \$2,100 or best offer. Call 726-4837 early mornings or evenings.

Recreation combination Steal!!! Dodge Crow cab, 4 wheel drive, 20" Security seat, contained trailer. Both excellent condition \$3,695 for both. 326-5972.

Autos For Sale

Jeep—4 Wheel Drives

1964 JEEP WAGONEER 4 x 4, mechanically good condition. 733-3341. After 4:00 p.m.

1959 WILLYS JEEP, excellent condition 513-5785 after 8:00 p.m.

1972 Blazer CST, all power, automatic transmission, air, 22,000 miles, Michelin radials, \$3,900. 733-6034 office, 423-5903 home.

1972 JEEP COMMANDO, automatic, air, blue with white vinyl top, low road miles miles only. Tire rack with spare, extra large trunk, beautiful condition. 433-4276 after 6:00 p.m.

1973 JEEP four wheel drive Custom Wagoneer, Dark Green with black interior, air, power steering, radio, 14,200 with Michelin radial snow tires, or 2,000 with regular snow tires. 726-3010, Ketchum.

1968 Willys Jeep, 4 wheel drive, low bar, excellent heater, 934-5832 evenings.

1963 Jeep 1 ton pickup, 280 Ford motor, A-1 condition, wide tires. \$1,000. 543-4836.

Autos For Sale

1965 Chevrolet 881 Air stationwagon, 9 passenger, air conditioning, make offer 733-2698.

1971 MERCURY Monterey 4 door, power steering, power brakes, factory air, vinyl top, new radial tires, 25,000 actual miles, like new. 324-4279.

1969 BUICK GS, vinyl roof, air conditioning, \$1,400. 536-6785.

1964 RAMBLER American, mechanically good, needs minor body work. 734-3868.

1971 Duster, 340, power steering, air, low mileage, \$2,100. 733-4733 after 5:00.

1968 FORD TORINO GT, power steering, power brakes, V-8, 4 speed, \$800. 733-4972.

1973 MAZDA RX 3, four speed, \$2,600 or \$400 and take over payments. 436-4349.

1972 FORD LTD—Brougham Loaded, Air conditioning, stereo tape, low mileage. Excellent condition. Days, 734-2073, nights, 734-4335.

1968 BUICK LE SABRE, 4 door hardtop, new tires, one owner, \$3,705-1090.

1969 CHEVELLE, 396, 4 speed, good condition. 438-5668.

SPECIAL EDITION 1966 Mustang convertible 6 cylinder—3 speed on floor, only 56,000 miles. Call 733-9670 after 5.

PORSCHE 1968 Dodge JTB, automatic power steering, call 878-7861 after 5:30.

1969 CHRYSLER Town and Country Stationwagon. All the extras. \$1175. 726-5485.

1967 CHRYSLER Newport Custom two door hardtop, power steering, power brakes, live new tires in excellent condition. 734-5772.

Autos For Sale

1964 MALIBU, with 390 Pontiac engine, 4AP wire mag, best offer. 326-4067.

1965 MERCURY Monterey four door, automatic transmission, power steering, window, good tires, low mileage, \$595 cash. 423-5344.

1971 MACH 1, 2 barrel, Learjet tape deck, automatic transmission, 351 engine, sporty. 886-2434.

1973 MONTEGO MX Custom excellent condition, low mileage. 733-3766 after 5:00 p.m.

1968 PONTIAC 2 door, and two snow-tires—\$100—734-3468.

1968 Chevrolet New 390 V-8—61000 miles, new snow tires, 5700 or best offer 733-544 ask for Bob Midway, Flater.

1963 Chevrolet Newport, excellent condition, power steering, power brakes, low mileage. \$300. 734-3177.

1967 Ford Fairlane, 2 door hardtop, automatic, power steering, economical. 733-5294.

1972 Vega GT, standard 4 speed, excellent gas mileage. \$300. 734-3177.

1971 Pinto, 13,500 miles. \$1650. Evenings 734-3357.

For Sale 1968 Dodge Coronet, V-8 good tires, good condition. \$43-4045.

1968 Cadillac sedan, full power and air, 47,000 original miles, outstanding condition, serious buyers only \$1,650. Call 436-9329, Rupert after 7 p.m.

1967 FORD COUNTRY SQUIRE Stationwagon—new glass belted tires, automatic, new tires, evenings, 733-2345 days.

1967 OLDSMOBILE, red and white hardtop, Delta 88, phone 543-4993, priced reasonably.

MUST SACRIFICE owner going overseas, 1969 Ford Galaxie 500, 2 door hardtop, radio, power brakes and steering, factory air, excellent condition. Best offer of over \$150 takes. Call 733-1140 after 6:00 p.m.

1967 CHEVROLET Impala, 4 door, 327, automatic, chrome reverse wheels, good condition. 733-4290.

1970 MERCURY Cyclone, 4 speed, 429, Call 536-7034 or 536-7731.

1972 KENWORTH truck, 200 power tandem drive, 4 and 3 transmission. \$1,140. Call 733-8497 after 4 p.m. or before 4 a.m.

Autos For Sale

FOR SALE 1967 Volkswagen Passat, 7 speed, 4 door, new brakes, good tires, \$650. Phone 334-7474 between 10:00 a.m. and 3:00 p.m.

FINALLY We've Got Pickups, 1971 Chev: Pickup, Long, Wide, V-8, Automatic. \$1998. HUNTER'S.

1972 Mercury Monterey, four door, 460 C.I., low mileage, must sell. Phone 643-5236.

1970 Chevy Monte Carlo, 2 door, air conditioning, new radial tires, 35,000 actual miles. (Blue, white vinyl top. One owner. Automatic windows. \$2,700. 733-1506 or 733-3822.

1965 Oldsmobile, 88, V8, 6700 miles, low miles, \$195 or offer. \$16 Midway, Flater.

1968 Volkswagon runs well, needs muffler and some repair. Loss than book, \$700. 731-8242.

1969 KINGSWOOD Estate 9 passenger, stationwagon, air conditioning, phone 326-5157.

1961 Pontiac Tempest, four cylinder, automatic, new tires, mechanically good. Call 734-3676.

1969 OLDSMOBILE 98, excellent condition, low mileage, one lady owner. 733-4408.

VERY SHARP—1967 Cougar, 289 CID 543-4770.

MUST SELL 1968 Cougar, XR7, 3 speed, tachometer, all gauges, \$1000. 733-7318.

1955 CHEVY, two door, 327, low speed, bucket seats, 324-8056.

1967 Olds Toronado good body, low mileage, clean interior, engine overheated. \$600 Box 583 Buhl, I have guarantee for engine repair.

FAMILY CAR: 1969 Ambassador Diplomat, 9 passenger wagon. Priced to sell. 734-4263 after 11:00.

1973 Levi Gremlin, still under warranty. \$2,500. 886-2432.

1972 Gran Torino, air conditioning and full power. 734-3075.

PONTIAC BUICKS CHEVROLETS OLDSMOBILES
LEO RICE MOTORS
Gooding Idaho

Used Cars

1970 Mercury Cougar radial tires sharp \$2395

1971 Capri FM radio radial tires \$1995

1972 Chevrolet Nova coupe sharp \$2295

1970 Rebel station wagon TV 8" automatic \$1495

1972 Maverick 4 door automatic \$2295

1970 Opel 2 door sharp \$1295

1968 Toyota Corona automatic transmission \$1195

1968 Plymouth Satellite 2 door hardtop \$995

1972 Plymouth Fury loaded \$2995

1970 Toyota Corona 4 door new tires \$1695

1968 AMC Rebel SST hardtop sharp \$1175

1973 Plymouth Sport Suburban wagon \$3995

PICKUPS & 4 WHEEL DRIVES

1971 Ford Pickup V-8 engine, exceptional \$2395

1971 IHC Scout 4 wheel drive 4 speed V-8 \$2895

1970 Dodge Pickup, long wide \$1995

1970 Jeep Wagoneer 4 wheel drive sharp \$2990

**MANY MORE TO CHOOSE FROM!
COME IN TODAY!!**

WHY WAIT!

FREE 2 SNOW TIRES WITH THE PURCHASE OF ANY USED CAR!!

3 DAYS LEFT!!

WHY WAIT—Buy your used car now while prices are at their lowest—Why wait 'til Spring!!

ALL USED CARS COMPLETELY WINTERIZED AND READY TO GO!!	MOST USED CARS CARRY OUR THEISEN MOTOR'S EXCLUSIVE TRIPLE 5 WARRANTY. 5 MONTHS, 5,000 MILE POWER TRAIN WARRANTY!!
1968 PLYMOUTH FURY II 4 Door Sedan. More than blue in color with black vinyl top. This car is an excellent investment inside and out. 2 FREE SNOW TIRES	1966 PONTIAC BONNEVILLE 4 Door Hardtop. Tan in color with black vinyl top. Belonged to local businessman and it's a good one!! 2 FREE SNOW TIRES
\$390	\$490
1969 DODGE POLARA STATION WAGON. One of the most cars we have on our lot. Extremely low miles and equipped with air conditioning. Belonged to a local attorney. 2 FREE SNOW TIRES	1967 OLDSMOBILE 88. All blue in color and will make someone very good transportation. 2 FREE SNOW TIRES
\$1200	\$150
1970 FORD GALAXIE 500 2 Door Hardtop. This one is a new car top and is equipped with V-8 engine and power steering. 2 FREE SNOW TIRES	1970 MERCURY MONTEREY 4 Door Sedan. Sultana white in color with green vinyl top and equipped with factory air conditioning. Local 1 owner. New car trade in with excellent gas mileage. 2 FREE SNOW TIRES
\$975	\$1000
1966 FORD GALAXIE 500 2 Door Hardtop. All blue in color. A very good transportation car. 2 FREE SNOW TIRES	1970 PLYMOUTH V.I.P. 4 Door Hardtop. Belonged to local businessman. Gold in color with black vinyl top. Factory air conditioning. It's a Fine Car!! 2 FREE SNOW TIRES
\$225	\$1500
1970 PLYMOUTH FURY III 4 Door Hardtop. Runs good. Look good! Copper in color. You must see this one!! 2 FREE SNOW TIRES	1969 PLYMOUTH V.I.P. 4 Door Hardtop. Belonged to local businessman. Gold in color with black vinyl top. Factory air conditioning. It's a Fine Car!! 2 FREE SNOW TIRES
\$850	\$1000
1968 PONTIAC CATALINA STATION WAGON. Excellent condition inside & out with medium green finish and white top with all vinyl interior. 2 FREE SNOW TIRES	1972 MERCURY MONTEREY 4 Door Sedan. Medium brown metallic with white vinyl top. Equipped with factory air conditioning and the works! Belonged to local businessman. 2 FREE SNOW TIRES
\$570	\$2490
1967 RAMBLER CLASS C 4 door Sedan. Gold finish with white top. Small V-8 engine with automatic transmission and power steering. Excellent transportation. 2 FREE SNOW TIRES	1968 BUICK SKYLARK CUSTOM 2 Door Hardtop. Bucket seats and V-8 engine automatic transmission and power steering. 2 FREE SNOW TIRES
\$375	\$690
1960 DODGE DART 4 Door Sedan. V-8 engine automatic transmission and runs good! 2 FREE SNOW TIRES	1966 CHRYSLER 300 2 Door Hardtop. All black in color with factory air conditioning. As sharp as older car as you will ever see. 2 FREE SNOW TIRES
\$150	\$375
1965 BUICK 7 Door Hardtop. All Green in color and in excellent condition. 2 FREE SNOW TIRES	1969 MERCURY MARQUIS 4 Door Sedan. Copper with white top and sold new at Theisen's. Regular fuel engine and equipped with factory air conditioning, power seat and power windows. 2 FREE SNOW TIRES
\$250	\$1100
1973 DODGE Polara 4 Door Sedan. V-8 engine, automatic transmission, air conditioning, vinyl top and power steering & brakes. Beautiful brown & white finish. Stock No. 175.	1972 MERCURY MONTEGO MX 4 Door Sedan. Beautiful pastel blue finish with white vinyl top and all vinyl interior, and includes factory air conditioning. This one sold new at Theisen's and traded back! Absolutely perfect inside & out. 2 FREE SNOW TIRES
\$3780	\$1975
1972 DODGE POLARA Custom 4 door, V-8 engine, automatic transmission, power steering, power brakes air conditioning sharp, blue with dark blue vinyl top. \$2988	
12 1/2 & 3/4 and 4 x 4 used pickups in stock!	

BOB REESE MOTOR CO.
"The Dealer You Can Depend On"
500 Block 2nd Ave. So. Twin Falls 733-5776 or 733-4413

THEISEN MOTORS
The Easiest Place In The World To Buy A Car.
701 Main Avenue East Twin Falls 733-7700

Total Transportation Center

- Fleet and individual leases tailored to your needs.
- Rent-by-the-day, week or month.
- Most major credit cards honored.

RENT-A-CAR LEASING

Bill Workman Ford
1243 Blue Lakes Blvd. N. 733-5110

WILLS

Plymouth Jeep Toyota

WE RUN A VERY simple business 254 4th Avenue West TWIN FALLS

DEPENDABLE USED CARS From The Dealer YOU Can Depend On!

- 1965 OLDS DELTA 88 4 door hardtop, V-8 engine, automatic transmission, power steering, power brakes \$293
- 1969 PONTIAC GTO 2 door hardtop, V-8 engine, 4 speed trans, mission, power steering, power brakes, sharp gold finish \$1383
- 1965 FORD LTD 4 door hardtop, 352 V-8 engine, automatic transmission, power steering, power brakes \$397
- 1970 COUGAR 2 door hardtop, V-8 engine, automatic trans, mission, power steering, power brakes, beautiful blue exterior, with all white vinyl interior, radial tires \$2088
- 1964 PONTIAC TEMPEST Lemans 2 door coupe 6 cylinder engine, automatic transmission, bucket seats \$237
- 1968 DODGE POLARA 4 door sedan, V-8 engine, automatic transmission, power steering \$444
- 1970 PLYMOUTH FURY III 4 door hardtop, V-8 engine, automatic transmission, power steering, power brakes, air conditioning, vinyl top \$1666
- 1969 CHRYSLER Town and Country station wagon, V-8 engine, automatic transmission, power steering, power brakes, air conditioning \$1684
- 1973 MAZDA RX2 This revolutionary 2 door with rotary engine is equipped with 4 speed transmission, radio, heater, and only 6,000 miles \$2987
- 1957 OLDS 88 4 door, V-8 engine, automatic transmission, power steering, power brakes, sharp \$159
- 1965 MERCURY 4 door sedan, V-8 engine, automatic transmission, power steering, power brakes \$259
- 1973 DODGE Polara 4 Door Sedan, V-8 engine, automatic transmission, air conditioning, vinyl top and power steering & brakes. Beautiful brown & white finish. Stock No. 175. \$3780
- 1972 DODGE POLARA Custom 4 door, V-8 engine, automatic transmission, power steering, power brakes air conditioning sharp, blue with dark blue vinyl top \$2988

A rational alternative to rationing gas.

What's right with this picture? Well if it were true, we'd be saving 28 billion, 560 million gallons of gas every year.

How did we arrive at that figure? Since we're a nation of national averages, we know the average car uses about 735 gallons of gas a year. The Beetle, 399*. Turn the eighty-five million average cars on the road right now into Beetles, and it works out to a saving of 28,560,000,000 gallons or take a few gallons!

Now we haven't figured out all the water and antifreeze that would be saved with the Beetle's air-cooled engine.

Nor can we compute the extra parking space that would be around. Not to mention all the money people would be able to save in a world of Volkswagens.

But we know for sure that this is no pipe dream. There already are police car Beetles up in Ossining, And a custom built, chauffeur-driven Bug in L.A. And Volkswagens taxis all over Honduras. And a Beetle that herds cattle in Missouri.

So, with gas prices going up and rationing becoming a reality, the Beetle never looked so good. In fact, you might almost call it beautiful.

Few things in life work as well as a Volkswagen.

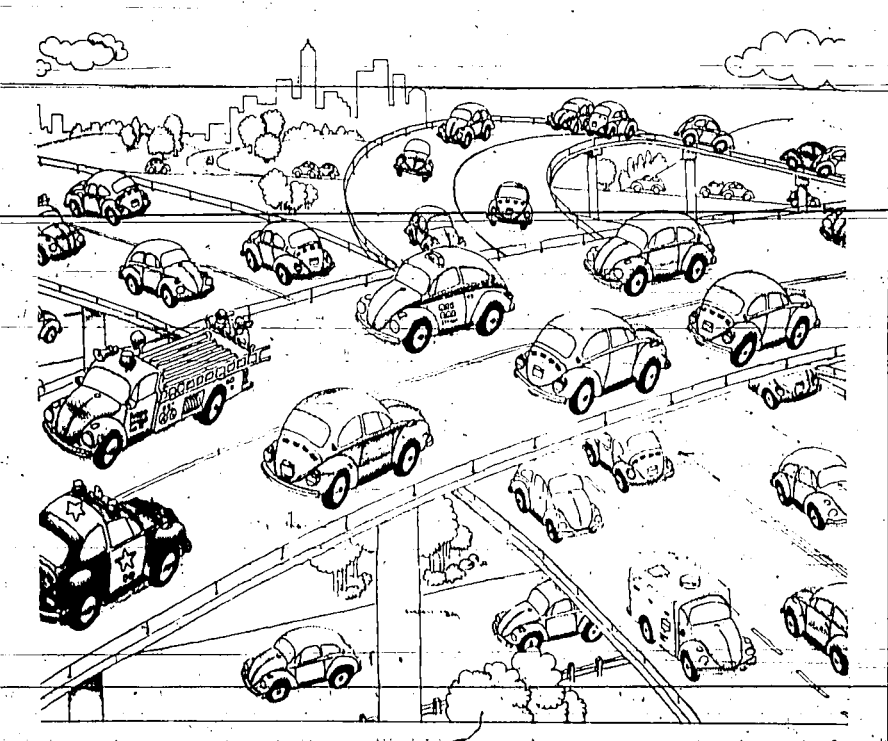

ASK FOR YOUR SALESMAN BY NAME — HE'LL APPRECIATE IT —

- Larry Crippen 733-9425
- Jim Cobbett 734-5247
- Jay Braoux 734-4626
- Jim Thompson 734-5114
- Ron Spearing 733-7915
- Rich Watkins 733-0882

Volkswagen Blue Lakes

VOLKSWAGEN PORSCHE AUDI

1534 BLUE LAKES BLVD. NORTH TWIN FALLS 733-2954

Clearance.

SPECIAL FEATURES AND SALES SHOP ALL DEPARTMENTS — FIND MANY OTHER UNADVERTISED VALUES

WOMENS ROBES
Luxury nylon quilts in duster length.
6 only. Sizes 12, 14, 16.
..... Now **\$6⁹⁹**

WOMENS BLOUSES
100% Polyester, long sleeve, Crew necks.
Red, White, Blue. Orig. 10.88
..... Now **\$5⁹⁹**

WOMENS BLOUSES
100% Polyester, short sleeve, Button.
20 only, Red, Navy, Black, 10 to 14. Orig. \$13
..... Now **\$7⁹⁹**

JUNIOR BLOUSES
Short waist, front button, sizes SML.
assorted colors. Orig. \$11
..... Now **\$5⁹⁹**

WOMENS PANT SUITS
100% Polyester, 2 pc. Styles, Fall
and Holiday Colors. Orig. \$32 to \$40
..... Now **\$15 to \$28**

WOMENS SLACKS
Extra Sizes 32 to 38. 100% Acrylic. Navy,
Wine, Forest Green. Reduced to Clear.
..... Now **\$6⁹⁹**

WOMENS SLACKS
High Waist with belt. Sizes 10-16
Pink or Navy. Orig. \$15
..... Now **\$7⁹⁹**

WOMENS PANT SUITS
Smart two piece Styles in 100%
Polyester. Sizes 10 to 16. Orig. \$19 to \$24
..... Now **\$12⁹⁹**

WOMENS JEANS
Low Cut 100% Cotton Denim
Navy or White. sizes 10-16
..... Now **\$2⁹⁹**

WOMENS COATS
Smart Winter styles in long and
3/4 length, sizes 6-16. Orig.
\$44 to \$58
..... Now **\$33 to \$47**

MENS SPORT COATS
100% Polyester Knits, Fancies
and Solids. Reg. and
Longs. Reduced
..... Now **\$19⁹⁹ to \$39⁸⁸**

MENS SPORT SHIRTS
Short sleeves, 100% Polyester.
Fancy Patterns. Sizes 14 1/2 to
16 1/2. Clearance
..... Now **\$2⁹⁹**

BOYS SPORT SUITS
Fancy Sport Coat and Solid Slacks
100% Polyester. sizes 8&7 Orig. 15.98
..... Now **\$9⁹⁹**

BOYS JACKETS
100% Cotton Heavy weight. Asst. patterns
Sizes SML Orig. 10.98
..... Now **\$7⁸⁸**

PRE SCHOOL JACKETS
Cold weather light weights. Sizes
4-5 and 6-7. Orig. 4.98
..... Now **\$3⁹⁹**

BOYS SLEEVELESS VESTS
Fancy and Solids in 100% Acrilan
Acrylic. Sizes M, L, XL. Orig. 3.50
..... Now **\$1⁹⁹**

BOYS PRE SCHOOL JEANS
100% Cotton. Sizes 3-6, 50% Polyester and
50% Cotton. Orig. 3.45
..... Now **99c**

BOYS ROBES
Kimono Style in 100% Cotton.
Flame Retardant, sizes S, M, L. Orig. 6.25
..... Now **\$4⁹⁹**

BOYS SWEAT SHIRTS
Sizes 14, 16 only. Short sleeve style.
50% Cotton & 50% Acrylic. Orig. 1.98
..... Now **99c**

BOYS SLACKS
100% Cotton Corduroy in Assorted Colors.
Flare leg styles. Orig. 3.99
..... Now **\$3⁵⁰**

BOYS SHIRTS
Short sleeve, easy care. Triacetate Nylon
Smart patterns. Sizes 8 to 16 special
..... Now **\$1²⁵**

MENS INSULATED VESTS
Nylon Shell, Dacron fiber fill. Orange.
Sizes S, M, L. Orig. 7.98
..... Now **\$5⁹⁹**

MENS WESTERN SHIRTS
Smart patterns and plaids
Cotton polyester blends. Reduced
..... Now **\$6⁹⁹ and \$7⁹⁹**

BOYS SKI SWEATERS
100% Acrylic Knits in assorted
patterns. Sizes 6 to 16. Special
..... Now **\$3⁹⁹**



**Womens
Sleepwear
20% Off**
Sale \$4
Reg. \$5. Gowns of
nylon-Tricot. S, M, L.
X sizes also.
Sale \$5.60 reg. \$7
Sale \$4.80 reg. \$6



**Womens
Pantsuits
15% Off**
Sale 28⁰⁵
to 46⁷⁵
Reg. \$33 to \$55.
you save from \$5.25
to \$8.05 on every
better pant suit in
stock. Many suits
are 2-3-oven-4 piece
ensembles. Most are
100% polyester
doubleknit



**Special Buy
Snowmobile
Suits**
Mens & Womens \$19⁹⁹
Rugged one piece construction
helps keep the cold outside. Black
Color with yellow stripe and
White piping.



**Girls Pants
And Jeans
15% Off**
Sale 3⁰⁹ to 7⁶⁵
Reg. 3.59 to 9.00.
Entire stock of Slacks
and Jeans included
in this sale. Choose
from solids or pat-
terns. Wide legs and
Baggies. 3-6x, 7-14.



**Panty
Hose**
Sale 4/⁵6
Reg. \$2 Queen
size, subtle shaper
pantyhose with nude
heel.
Sale 4/⁵5
Reg. 1.69 Run-
Resistant pantyhose.
With stay up tap
and nude heel.



**Close Out
Men's & Boys'
Shirts**
Mens sizes 4/\$10
Long Sleeves - polyest-
or/Cotton Fabric, easy
care.
Short sleeves 5/\$10
Boys Sizes 4/\$5
Short sleeves 50%
Polyester, 20% nylon
Long Sleeve. 3/\$5

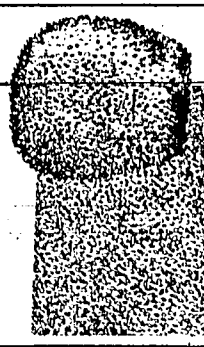

**Bath
Ensemble
20% Off**
Luxurious Dupont®
Nylon plush
Contour rug 21x24 Sale 3.19
Oblong rug 24x36 Sale 3.99
Contour rug 27" Sale 3.99
Oval rug 21x36" Sale 3.99
Standard Lid Cover. Sale 2.15



**Bed
Pillows**
13% to 20% Off
Sale 2/4⁹⁹
Reg. \$3. Standard Size
Polyester filled.
King Size Reg. \$8 Sale 2/12.99
Queen Size Reg. \$6 Sale 2/9.99
Prepare Now for Christ-
mas Company.



**Sale
Bath
Towels**
Sale 1⁶⁰
Reg. \$2
Sheared Jacquard Towels
are thick and absorbent
Face Towel Sale .82¢
Wash Cloth Sale .56¢

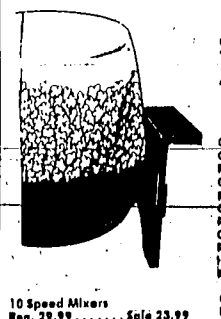

**Small
Appliances
20% Off**
Choose from all our Drip
Coffee Makers. Reg. 24.99 Sale 19.99
Carn Poppers Reg. 9.88 Sale 7.90
Oven Broilers Reg. 27.99 Sale 22.39
Griddle Servers Reg. 24.99 Sale 19.99
High Dome Frypans Reg. 19.99 Sale 15.99
Can Opener/Sharpeners Reg. 16.99 Sale 13.59

WOMENS DRESSES
Juniors-Misses, Half Sizes,
Fall styles and colors.
Clearance
..... Now **20% to 70% off**

WOMENS SLEEPWEAR
Gowns and pajamas, sheer nylon and
acetate blend. Sizes S, M, L. Special.
..... Now **\$3⁷⁷**

WOMENS BODY BRIEFS
Seamless cups, natural back, asst.
colors. Orig. 5.00
..... Now **\$1⁹⁹**

WOMENS BRIEFS
Elastic leg style, 100% cotton
White, sizes S, M, Special
..... Now **3 for \$1⁰⁰**

GIRLS KNEE SOCKS
Pastel colors, arlon acrylic, sizes
S, M, L. Special
..... Now **66c**

GIRLS LONG DRESSES
Smart patterns in polyester/cotton
blends, sizes 7 to 14 \$6.88, sizes 3 to 6x
..... Now **\$5⁸⁸**

GIRLS PONCHOS
One size fits all. Blanket-pleid.
Clearance
..... Now **\$4⁹⁹**

GIRLS BLAZERS
100% Cotton Corduroy, asst. Colors
sizes 7 to 10. Red only. Clearance
..... Now **\$4⁹⁹**

GIRLS SOCKS
Cotton & Nylon Blend, White only
Sizes 8-8 1/2. Reduced
..... Now **3 for 25c**

GIRLS SLACKS
Asst. plaids in sizes 4 to 6x
easy care fabrics. Clearance.
..... Now **\$2⁹⁹**

INFANTS SLEEPERS
Flame retardant, sailor style
sizes 2 to 5. Orig. 3.98
..... Now **\$1⁹⁹**

INFANTS DRESSES
100% Polyester, Red & Navy with lace trim
sizes 6 to 18 months, orig. 4.50
..... Now **\$1⁹⁹**

INFANT BOYS CREEPERS
100% Acrylic Knit. Bright colors
Sizes 6-18 months, orig. 5.50
..... Now **\$2⁹⁹**

LADIES HEELS
Selected Fall styles, smart colors.
reduced drastically. Save! Save!
..... Now **\$7⁸⁸**

LADIES CASUALS
Easy going styles that go
anywhere, loafers and flats. Reduced
..... Now **\$7⁸⁸**

INFANTS SHOES
Boys and Girls styles, saddle
oxfords, brushed oxfords, more
..... Now **\$1⁸⁸**

LADIES HIKING BOOTS
Sturdy and comfortable with
cleat soles. Brown only. Orig. 12.99
..... Now **\$7⁸⁸**

GIRLS SHOES
Both casual and dress styles. Included,
also popular saddle oxfords. Reduced
..... Now **\$5⁸⁸**

BOYS SHOES
Find dress oxfords and popular casual
Wally boots. Drastic reductions
..... Now **\$5⁸⁸**

FABRIC RIOT
70% wool and 30% nylon, 55"
wide, machine washable.
Fancies and solids.
..... Now **\$1⁹⁹ and \$2⁹⁹ yd.**

FABRIC RIOT
Shirt on shirt prints, 50% Rayon and 50%
cotton, assorted prints, 45" wide. Reduced
..... Now **66c yd.**

REMNANTS "DOOR BUSTER"
One large group, many sizes
and types of fabric, reduced.
..... Now **1/2 Price**

ROOM SIZE RUGS
100% Continuous filament nylon pile,
Large 8' to 11' size. Assorted colors.
..... Now **\$19⁹⁹**

ORIENTAL RUGS
Large Size 22" x 45" in decorator
patterns. An excellent special purchase.
..... Now **\$2⁹⁹**

NOVELTY SOAP
Extra fancy, hand milled, assorted,
fragrances. Reduced.
..... Now **11c**

Open
Mon. Thru. Sat. Sunday
9:30 A.M. to 9:00 P.M. 11 to 6

JCPenney
We know what you're looking for.

Charge it!
It's the quick and easy way to
shop, pick up a bargain on the
spot. Next time you're in ask
for a Charge Card application.

JCPenney