

today in brief

'Gate report asks power curbs

Durall new Fairfield mayor
FAIRFIELD—Harry Durall, retired school superintendent, was named mayor of Fairfield at the City Council meeting Tuesday night.

Impeachable offenses proven
WASHINGTON (UPI)—Rep. John L. Conyers, D-Mich., member of the House Judiciary Committee and outspoken critic of President Nixon, said his reading of the transcript containing his Nixon has committed "an impeachable act."

Hearst offer \$50,000 reward
SAN FRANCISCO (UPI)—Mr. and Mrs. Randolph A. Hearst today offered a \$50,000 reward for information leading to the safe return of their kidnapped daughter, Patricia.

Wilkins elites Brandt example
CHICAGO (Daily News)—Roy Wilkins, executive director of the National Association for the Advancement of Colored People, suggested that President Nixon consider resigning.

British strike called off
LONDON (UPI)—A nationwide strike by 1.2 million engineering industry workers ended today almost as quickly as it began when an anonymous donor offered \$168,000 to pay a union fine which provoked the walkout.

Mindszenty memoirs approved
NEW YORK (UPI)—Cardinal Jozsef Mindszenty of Hungary said Tuesday the Vatican has made no objection to publication of his memoirs.

N. Viet overrun Saigon base
SAIGON (UPI)—North Vietnamese troops overran a 100-man government base in fierce fighting on wooded flatlands below South Vietnam's second largest city, military sources said today.

Troop cut plans hinted
VIENNA (UPI)—Western diplomatic sources said today the Warsaw Pact allies are believed to have reached a compromise plan for East-West troop cuts in Central Europe.

Simon takes treasury job
WASHINGTON (UPI)—Former federal energy chief William E. Simon, a self-made millionaire known to old chums as "Aardvark" poker player, replaced Secretary George P. Shultz as treasury secretary today.

Amusements: 8
Living: 26-28
Markets: 18
Opinion: 4-5
Sports: 16-17
Valley: 13

WASHINGTON (UPI)—The final draft of the Senate Watergate committee report recommends curbing the powers of the presidency and proposes creating a "public attorney" who would act as a special prosecutor in cases against public officials. It was learned today.



PICKETS OUTSIDE J.R. Simplot Co. potato processing plant at Burley, Idaho, were watched from inside cars by police officers and other interested persons. The strike continued today, although negotiations began in Burley. (Story, p. 14)

Strike watch
HOLLISTER—Two men were arrested early today on charges of first-degree burglary after one of them was held at gunpoint by a Hollister store owner during an apparent break-in.

Cassia wreck kills girl, 17
ELBA—A 17-year-old Burley girl died Tuesday in a one-car accident on the Elba-Almo highway.

Rate hike hearing draws 5
TWIN FALLS—Only five people turned out here Tuesday for a hearing on the 12.8 per cent electric rate increase proposed by Idaho Power Co.

News tips
733-0931

Henry's shuttle back in Damascus
JERUSALEM—Secretary of State Henry A. Kissinger returned to Damascus today for the second time in a week, continuing his shuttle diplomacy.

Golan clashes flare anew
By United Press International
Exchanges of artillery and tank fire between Israel and Syrian picked up again today after a brief respite Tuesday.

specifically excluded any mention of possible involvement by President Nixon. Committee sources who had read the report said it included six specific recommendations, most of them directly or indirectly aimed at curbing "abuses" of presidential power.

Subpoena dividing probers
WASHINGTON (UPI)—The House Judiciary Committee's chief impeachment lawyer called upon the panel today to subpoena Watergate evidence President Nixon has refused to surrender.

Owner halts Hollister burglary
According to Sheriff Paul Corder, deputies arrested at the scene shortly after midnight to find Cosentino holding a cause at gunpoint outside the store. They launched a search for a second suspect and arrested Jagers in a pickup truck about ten minutes later.

Rate hike hearing draws 5
By DAVID HORSMAN
Times-News writer.
TWIN FALLS—Only five people turned out here Tuesday for a hearing on the 12.8 per cent electric rate increase proposed by Idaho Power Co.

Henry's shuttle back in Damascus
JERUSALEM—Secretary of State Henry A. Kissinger returned to Damascus today for the second time in a week, continuing his shuttle diplomacy.

Troop cut plans hinted
VIENNA (UPI)—Western diplomatic sources said today the Warsaw Pact allies are believed to have reached a compromise plan for East-West troop cuts in Central Europe.

Simon takes treasury job
WASHINGTON (UPI)—Former federal energy chief William E. Simon, a self-made millionaire known to old chums as "Aardvark" poker player, replaced Secretary George P. Shultz as treasury secretary today.

Amusements: 8
Living: 26-28
Markets: 18
Opinion: 4-5
Sports: 16-17
Valley: 13

to investigate election law violations such as illegal campaign contributions of corporations. Committee sources said the President's role was purposely left out because of possible conflicts with the House Judiciary Committee's impeachment investigation. The sources said, however, the full committee might reconsider inserting that information in the report when it is made public May 28.

Subpoena dividing probers
WASHINGTON (UPI)—The House Judiciary Committee's chief impeachment lawyer called upon the panel today to subpoena Watergate evidence President Nixon has refused to surrender.

Rate hike hearing draws 5
By DAVID HORSMAN
Times-News writer.
TWIN FALLS—Only five people turned out here Tuesday for a hearing on the 12.8 per cent electric rate increase proposed by Idaho Power Co.

Henry's shuttle back in Damascus
JERUSALEM—Secretary of State Henry A. Kissinger returned to Damascus today for the second time in a week, continuing his shuttle diplomacy.

Troop cut plans hinted
VIENNA (UPI)—Western diplomatic sources said today the Warsaw Pact allies are believed to have reached a compromise plan for East-West troop cuts in Central Europe.

Simon takes treasury job
WASHINGTON (UPI)—Former federal energy chief William E. Simon, a self-made millionaire known to old chums as "Aardvark" poker player, replaced Secretary George P. Shultz as treasury secretary today.

Amusements: 8
Living: 26-28
Markets: 18
Opinion: 4-5
Sports: 16-17
Valley: 13

to investigate election law violations such as illegal campaign contributions of corporations. Committee sources said the President's role was purposely left out because of possible conflicts with the House Judiciary Committee's impeachment investigation. The sources said, however, the full committee might reconsider inserting that information in the report when it is made public May 28.

Subpoena dividing probers
WASHINGTON (UPI)—The House Judiciary Committee's chief impeachment lawyer called upon the panel today to subpoena Watergate evidence President Nixon has refused to surrender.

Rate hike hearing draws 5
By DAVID HORSMAN
Times-News writer.
TWIN FALLS—Only five people turned out here Tuesday for a hearing on the 12.8 per cent electric rate increase proposed by Idaho Power Co.

Henry's shuttle back in Damascus
JERUSALEM—Secretary of State Henry A. Kissinger returned to Damascus today for the second time in a week, continuing his shuttle diplomacy.

Troop cut plans hinted
VIENNA (UPI)—Western diplomatic sources said today the Warsaw Pact allies are believed to have reached a compromise plan for East-West troop cuts in Central Europe.

Simon takes treasury job
WASHINGTON (UPI)—Former federal energy chief William E. Simon, a self-made millionaire known to old chums as "Aardvark" poker player, replaced Secretary George P. Shultz as treasury secretary today.

Amusements: 8
Living: 26-28
Markets: 18
Opinion: 4-5
Sports: 16-17
Valley: 13



LOOKING LIKE WARRIOR, Sen. Howard M. Biberbaum, D-Ohio, receives bug from wife Shirley after conceding defeat by former Attorney General John Glenn in Democratic primary election today. (National election roundup, p. 11) (UPI)

Military research funds clear Senate panel; warheads cut out

WASHINGTON (UPI) — A Senate Armed Services subcommittee has approved a \$1.9 billion military research and development program for fiscal 1975 but denied Pentagon requests for bigger and more accurate nuclear warheads.

It also reduced requests for a standby anti-ballistic missile system and the B-1 bomber. The research and development subcommittee Tuesday pruned \$35.5 million from the administration's request for \$3.3 billion in fiscal 1975.

The parent Armed Services Committee must still give its approval before the bill is sent to the Senate for action. The House Armed Services Committee has approved a \$9 billion budget. The subcommittee's recommendations were unanimous, with the exception of two programs.

On a 3-2 vote, the subcommittee deleted \$77 million for improving yield and accuracy of strategic missiles.

On a 4-1 vote, the subcommittee reduced from \$160 million to \$110 million funds for a standby anti-ballistic missile system (ADM).

A major fight is expected in the full committee on the recommendation to disallow the high yield missiles.

The subcommittee also cut the \$499 million request for the B-1 bomber by \$44 million, limiting the program to three prototype aircraft.

The full request for \$16 million to begin research and development of a new nuclear-powered, missile-firing submarine was eliminated as was the \$11.2 million requested for Pershing II, an improved tactical missile.

More gaps hinted

WASHINGTON (UPI) — The tape recordings of presidential conversations from which the White House prepared transcripts for use in the House impeachment inquiry contain several segments of unexplained silence, the Washington Post reported Tuesday. Quoting "informed sources" and persons "involved in preparing the edited transcripts," the Post said some of the periods of silence lasted as long as several minutes each. "Only source told the Post that in dozens of instances, the silences occur inexplicably in the midst of conversations. During the blank spots, the source said, no sound is heard."

Treadmill described for aides

TWIN FALLS — Dr. Roy Shaub, Twin Falls physician, spoke about the cardiac treadmill machine at a meeting of the Magic Valley Hospital Auxiliary Monday. He explained its diagnostic use and thanked the auxiliary for financing it this year's project. He said it is used at the hospital and is useful for patients confined to the hospital and for outpatients too.

Mrs. E. B. Hicks conducted the meeting. Mrs. Marvin Jensen was program chairman. Mrs. Hicks said the total of \$10,200 pledged by the treadmill fund has been reached and that any help will be appreciated. Mrs. Dale Gould, Route 4, Buhl, 543-4131, is service chairman.

SUBSCRIPTION RATES
THE TIMES-NEWS
TWIN FALLS, IDAHO
1 year (Daily & Sunday) 9.00
3 months 3.00
1 month (Daily & Sunday) 1.00
4 years 36.00
Retail Motor Carrier
1 month (Daily & Sunday) 3.00
6 months 18.00
1 year 36.00
By Mail
Paid-in-Advance (Daily & Sunday)
1 month 3.25
3 months 9.25
6 months 17.50
1 year 32.00
Mail subscription accepted only where carrier delivery is not maintained.

SUBSCRIPTIONS AND DELIVERY
Call Rex Calkins
Or The Times-News
At 733-0931
Or Use Toll-Free Lines

PHONES
733-0931
Or Toll-Free Lines

Buhl-Castellano 643-4448
Burlington 643-4448
Paul-Okley-Horford 648-2552
Filer-Rogerson-Hollister 326-5375
Wendland-Garman 648-2552
Gooding-Hogeman 536-2555

COMMUNITY NEWS
(If no answer, call 733-0931 or use T-N Toll-Free Lines)

Almo Wallace Taylor 824-2021
Buhl
Lorayne Smith 543-4648
Filer
Marjorie Lierman 326-5454
Gooding County 536-2555
Hogerman
Wilma Larson 837-4435
Harrison
Dorothy Steatman 423-5408
Harrison
Charlotte Bell 324-4761
Kimberly
Lorayne Smith 733-0931
King Hill
Mrs. Arthur Greer 366-2258
Mildred
Ed Mitchell 678-0748
Ester-Ingelsson 875-5615
Doris Dixon
Shoshone
Melba Thomas 886-2071
Sun Valley
Bart Quensen 733-4771
Spokane 878-2077

Regional Obituaries

Wilma Zach

FILER — Mrs. Wilma Nob Zach, 69, died Monday night at Magic Valley Memorial Hospital after a long illness.

Born Dec. 26, 1904, in Clarkson, Neb., she came to Idaho in 1914. She graduated from Filer High School and Albion Normal School. She taught school in Buhl and Castelford for many years. She married Charles Zach June 4, 1929, in Buhl.

Mrs. Zach was a member of the Presbyterian Church. Survivors are her husband, Filer, and two sisters, Mrs. Fred (Cliff) Schrempf, San Diego, Calif., and Mrs. Gale (Mildred) Bevercombe, Filer. She was preceded in death by one sister.

Funeral services for Mrs. Zach are tentatively set for Saturday at White Mortuary Chapel.

The family suggests memorials to the Heart Fund or charity of choice.

F. Stokesberry

FILER — Mrs. Florentine M. Stokesberry, 74, Filer, died Monday night at Magic Valley Memorial Hospital.

Born Jan. 4, 1900, in Lincoln County, Missouri, she married George Stokesberry in LaGrange, Colo., on Feb. 17, 1917. He died in August of 1971.

Mrs. Stokesberry had been a resident of Idaho since 1933. Survivors include one daughter, Mrs. Evelyn Rathbun, Filer; four sons, Robert Stokesberry, Hazelton, Leo Stokesberry, Filer, and Vern and Harold Stokesberry, both in Sun Valley.

Funeral services for Mrs. Stokesberry will be at 3 p.m. Friday at the Filer Nazarene Church by Rev. G. W. Iverson. Burial is planned in the Filer IOOF Cemetery.

Friends may call at White Mortuary tonight, Thursday and until 1 p.m. Friday.

J.M. Kelson

TWIN FALLS — J. M. (Babe) Kelson, Arco, former Twin Falls resident, died Thursday afternoon in an Arco hospital following a brief illness.

Mr. Kelson was born March 16, 1904, in Oklahoma and moved to Twin Falls as a child. He attended Twin Falls schools, later farming and driving trucks in this area.

He married Thelma Brandt in Twin Falls. They were divorced. He lived in Oregon prior to returning to Arco in February.

He is survived by two daughters; his mother, Mrs. L. E. Kelson, Twin Falls; two sisters, Mrs. Harvey (Mattie) Rice, Twin Falls, and Mrs. Melvin (Blanche) Gandy, Buhl; six grandchildren and five great-grandchildren. Graveside funeral services were held Tuesday in Arco.

Funeral services for Mrs. Kelson will be at 10 a.m. Saturday at the Filer Nazarene Church by Rev. G. W. Iverson. Burial is planned in the Filer IOOF Cemetery.

Friends may call at White Mortuary tonight, Thursday and until 1 p.m. Friday.

Valley Hospitals

Magic Valley Memorial — Admitted: Mrs. Byron Pearce, Mrs. David Partridge, Ronald Grifford, Debra Dingman, Tom Peterson, Hendrick, Frederick Schenk, Florence Phillips, Mrs. William Rosencranz, Mrs. Lyle Schickler, Mrs. Delbert Johnson, Mrs. Albert Cravers and Almee Bryan, all Twin Falls.

Mildred Memorial — Admitted: Elizabeth Her, Richard Kohser and Consuelo Ramirez, all Rupert.

Chasin Memorial — Admitted: Eve Pinson, Bret Haber, Mrs. Steve Hymas and Lyle Woodbury, all Buhl; Mrs. King Hillman, Paul; Mrs. Tim LaMar, Okley; and Mrs. LaMar Iloyd, Rupert.

Shoshone Memorial — Admitted: Ralph Conant, Joel Marie, Mrs. George Mencl, Keith Wisemann, Michael Truscott, Vera Livingston, Humberto Sanchez, Harold Brendon, Mrs. Earl Mitchell and daughter and Mrs. Lauren Ho and David Coll, all Twin Falls.

Shoshone High Elects — The average age of U.S. cars is nearly 5.7 years, reports Motor Vehicle Manufacturers Association.

Valley Briefs — The Falls City Civic Club will meet Thursday at 7 p.m. at the home of Mrs. Laurence Campbell. A silent auction will be held.

Shoshone — Lee Williams has been elected president of the Shoshone High School student body for the 1974-75 school year.

The election Monday topped off a week of campaigning. Other officers elected include Brian Ross, vice president; Vicki Stimpson, secretary; Brian McGhee, assistant treasurer; to Mark Anderson who moves up to the top post from last year; Penny Davis, assistant treasurer; and Larry Kidner, editor.

Valley Briefs — The Sudan is the largest nation in Africa.

Valley Briefs — The Sudan is the largest nation in Africa.

Valley Briefs — The Sudan is the largest nation in Africa.

Valley Briefs — The Sudan is the largest nation in Africa.

Valley Briefs — The Sudan is the largest nation in Africa.

Valley Briefs — The Sudan is the largest nation in Africa.

Valley Briefs — The Sudan is the largest nation in Africa.

Valley Briefs — The Sudan is the largest nation in Africa.

Valley Briefs — The Sudan is the largest nation in Africa.

Valley Briefs — The Sudan is the largest nation in Africa.

Valley Briefs — The Sudan is the largest nation in Africa.

Valley Briefs — The Sudan is the largest nation in Africa.

Valley Briefs — The Sudan is the largest nation in Africa.

Valley Briefs — The Sudan is the largest nation in Africa.

Valley Briefs — The Sudan is the largest nation in Africa.

Valley Briefs — The Sudan is the largest nation in Africa.

League drops sex bar, admits men

SAN FRANCISCO (UPI) — The League of Women Voters dropped a sex barrier Tuesday to allow men to become full voting members. Delegates to the league's biennial convention voted 963-433 for the change in by-laws. A total of 235 "yes" votes was needed for approval. Men in the past were allowed to become associate members. However, they could not vote, serve as officers or directors and could not be delegates to conventions.

In 1972 eight local leagues and one state board proposed that men be given voting status but the proposal failed to win the needed majority.

The meeting was conducted by Mrs. Helen Brooding. The thought for the day was given by Mrs. Goldie Ridgeway.

Go-to-Church Sunday was set for May 19 at 10:45 a.m. at the First Christian Church, Twin Falls. Street and Sixth Avenue North. Memorial services will be held at the next regular meeting set June 3 at the Buhl Odd Fellows Temple.

News tips
T-N Phones 733-0931
(Or use our toll-free lines)

Auxiliary observes anniversary

TWIN FALLS — Colfax Canton No. 13 and Ladies Auxiliary Patriarchs Millant met Monday evening at the Odd Fellows Temple to observe the auxiliary's anniversary.

The auxiliary was commemorated by two charter members, Mrs. Madge Hudson and Mrs. Tempa Ellenwood, giving highlights of lodge activities and telling of its organization. Other members related events they have enjoyed while members.

The meeting was conducted by Mrs. Helen Brooding. The thought for the day was given by Mrs. Goldie Ridgeway.

Go-to-Church Sunday was set for May 19 at 10:45 a.m. at the First Christian Church, Twin Falls. Street and Sixth Avenue North. Memorial services will be held at the next regular meeting set June 3 at the Buhl Odd Fellows Temple.

In all, involving the United States through Dec. 31, 1972, 1,085,000 participants were either killed or participated in the service.

Ellen Dudley — BURLEY — Mrs. Ellen Dudley, 99, Declo, died Tuesday at a Burley nursing home.

Funeral services will be announced by Payne Mortuary.

J. Norfleet — TWIN FALLS — James M. Norfleet, 74, Sun City, Ariz., former Twin Falls city councilman, died April 30 while visiting in Hollywood, Fla.

He and his wife Gladys had moved to Sun City in 1962 and had observed their golden wedding anniversary there Sept. 5, 1971.

Mr. Norfleet had been associated with F. W. Woolworth Co. for 46 years in many of the western states. He was active in civic affairs, Masonic Lodge and was a member of the Blue Lodge, Shrine, O.K. Club, Temple, Salt Lake City and the Young Town City Shrine Club.

Survivors include his wife, two daughters, one brother, five grandchildren and five great-grandchildren.

Memorial services were held Monday in Sun City.

Funeral Services — BURLEY — Services for Michael Hutchison will be at 10 a.m. Thursday at Joseph Payne Memorial Chapel with burial in Valley View Cemetery, Malheur.

Now you know — By United Press International — The term "post haste" can be traced back to the reign of English King Edward II in the 14th century, when senders of letters wrote "Haste, Post Haste" on the outside of the letters.

Valley Briefs — The average age of U.S. cars is nearly 5.7 years, reports Motor Vehicle Manufacturers Association.

Valley Briefs — The Falls City Civic Club will meet Thursday at 7 p.m. at the home of Mrs. Laurence Campbell. A silent auction will be held.

Shoshone — Lee Williams has been elected president of the Shoshone High School student body for the 1974-75 school year.

The election Monday topped off a week of campaigning. Other officers elected include Brian Ross, vice president; Vicki Stimpson, secretary; Brian McGhee, assistant treasurer; to Mark Anderson who moves up to the top post from last year; Penny Davis, assistant treasurer; and Larry Kidner, editor.

Valley Briefs — The Sudan is the largest nation in Africa.

Valley Briefs — The Sudan is the largest nation in Africa.

Valley Briefs — The Sudan is the largest nation in Africa.

Valley Briefs — The Sudan is the largest nation in Africa.

Valley Briefs — The Sudan is the largest nation in Africa.

Valley Briefs — The Sudan is the largest nation in Africa.

Valley Briefs — The Sudan is the largest nation in Africa.

Valley Briefs — The Sudan is the largest nation in Africa.

Valley Briefs — The Sudan is the largest nation in Africa.

Valley Briefs — The Sudan is the largest nation in Africa.

Valley Briefs — The Sudan is the largest nation in Africa.

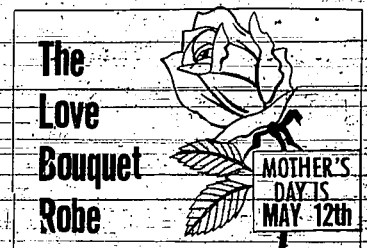

The Love Bouquet Robe

MOTHER'S DAY IS MAY 12th

\$30

THEISEN MOTORS

The easiest place in the world to buy a car
701 Main Avenue East
733-7705

Funeral Services — BURLEY — Services for Michael Hutchison will be at 10 a.m. Thursday at Joseph Payne Memorial Chapel with burial in Valley View Cemetery, Malheur.

Now you know — By United Press International — The term "post haste" can be traced back to the reign of English King Edward II in the 14th century, when senders of letters wrote "Haste, Post Haste" on the outside of the letters.

Valley Briefs — The average age of U.S. cars is nearly 5.7 years, reports Motor Vehicle Manufacturers Association.

Valley Briefs — The Falls City Civic Club will meet Thursday at 7 p.m. at the home of Mrs. Laurence Campbell. A silent auction will be held.

Shoshone — Lee Williams has been elected president of the Shoshone High School student body for the 1974-75 school year.

The election Monday topped off a week of campaigning. Other officers elected include Brian Ross, vice president; Vicki Stimpson, secretary; Brian McGhee, assistant treasurer; to Mark Anderson who moves up to the top post from last year; Penny Davis, assistant treasurer; and Larry Kidner, editor.

Valley Briefs — The Sudan is the largest nation in Africa.

Valley Briefs — The Sudan is the largest nation in Africa.

Valley Briefs — The Sudan is the largest nation in Africa.

Valley Briefs — The Sudan is the largest nation in Africa.

Valley Briefs — The Sudan is the largest nation in Africa.

Valley Briefs — The Sudan is the largest nation in Africa.

Valley Briefs — The Sudan is the largest nation in Africa.

Valley Briefs — The Sudan is the largest nation in Africa.

Valley Briefs — The Sudan is the largest nation in Africa.

BANNER FURNITURE

The Lowest Prices in Town
127 2nd Ave. West Phone 733-1421

ARMSTRONG "SANTA CRUZ" Vinyl Corlon! \$69.00

We will install a 9' x 12' including all Material, Labor, and Average Floor Preparation for only \$69.00.

Versa — DEPT. STORE

Cling free — crapes, any way at all — is the perfect any time a woman wants to be spectacularly feminine at home or out for the evening.

Coordinate matching gown

In the Lynwood

Open Friday Nites till 9

BankCards Welcome

ARMSTRONG "SANTA CRUZ" Vinyl Corlon! \$69.00

We will install a 9' x 12' including all Material, Labor, and Average Floor Preparation for only \$69.00.

Versa — DEPT. STORE

Cling free — crapes, any way at all — is the perfect any time a woman wants to be spectacularly feminine at home or out for the evening.

Coordinate matching gown

In the Lynwood

Open Friday Nites till 9

BankCards Welcome

WHITE Mortuary
"The Chapel by the Park"
136 4th Ave. East - TWIN FALLS
PHONE 733-6600
NATIONAL SELECTED MORTICIANS

CHOSEN WITH CONFIDENCE
The ever-increasing number of families placing their confidence in White Mortuary should be ample assurance of the sincere and understanding service that can be expected.



WHITE Mortuary
"The Chapel by the Park"

136 4th Ave. East - TWIN FALLS
PHONE 733-6600

NATIONAL SELECTED MORTICIANS

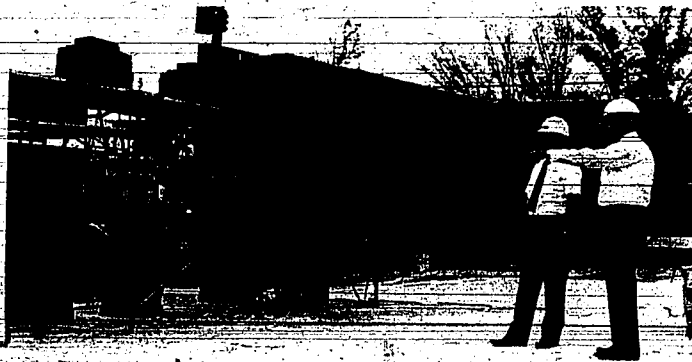

Project inspected

WILLS are going up on the new Twin Falls Fire Station adjacent to city hall on Second Avenue East. Here Fire Chief Bobby K. Bopp, left, and Fire Marshal Fred Higgins inspect the project. Bopp points toward the office area where the two men will occupy new quarters late this summer. Wills Inc., general contractor, is "about an schedule." City Manager Jean Miller reported today.

State solon still 'serious'

TWIN FALLS — Ray Lincoln, 58, Twin Falls, state representative from Legislative District 25, remains in serious condition but is reported holding his own today.

Lincoln was hospitalized Sunday evening at Magic Valley Memorial Hospital following a heart attack. He is being treated in the intensive care unit of the hospital.

Lincoln serving his fourth term in the Idaho House of Representatives, is chairman of the local Government Committee.

Band concert set Thursday in TF

TWIN FALLS — Twin Falls schools will present all of its bands in concert at 7:30 p.m. Thursday in the Fine Arts Auditorium at College of Southern Idaho.

Almost 300 students will participate in the five different bands from Robert Stuart Junior High, and Vera C. O'Leary Junior Highs and the Twin Falls High School.

Elementary students and their parents who are considering joining a band in the future are encouraged to attend the concert, according to Rich Thorne, assistant director at the high school.

The public is invited to the concert.

TF officials accept bid

TWIN FALLS — County commissioners Tuesday accepted a bid from Northwest Crane and Rigging Co., Twin Falls, for providing and placing fill dirt in Rock Creek on the west side of the building.

The project cost could run to nearly \$5,400, according to officials.

The bid was the only one received and was for \$2.25 per yard as needed.

Commissioner Chairman William Chancy said the county will probably need about 1,500 yards of dirt. Part of the dirt will also be used to fill where county crews are building a new entrance into the hospital grounds on the west side of the building.

Chancy said the roadway will provide a new access to the hospital and will be brought around the northwest corner of the building, by removing a brick wall, aboutmen, which extends beyond a rear driveway entrance to the building.

The county will also hire Northwest men and equipment at \$22.50 per hour to grade and level the base as the dirt is brought in. Chancy said he hoped both projects "will be completed by fall."

"We could have saved money by negotiating in this case as we only received one bid and the firm had given us a low figure during discussions but we were bound by law to accept the bid price," Chancy said.

Right On... for graduation! at ROPERS

New Young Men's Suits, Trios, Sport Coats, and Slacks



Choose your own graduation outfit from the marvelous selections now at your Roper's Store!

Newest 100% polyester doubleknit and woven textured suits, trios, sportcoats. Right for graduation and for college in the fall... Right for business and social activities now.

- Manchester Doubleknit Suits \$75-\$79.95
- Hendrix Square Doubleknit Suits \$95 and \$100
- Louis Goldsmith Doubleknit Suits \$90 to \$110
- Hart, Schaffner & Marx Doubleknit Suits \$149.95 to \$170

Suit And Extra Slacks
Manchester Trios \$89.95
Hendrix Square Trios \$98.95

Great new care-free doubleknit and textured Sport Coats, many with contrasting stitched edges - make great outfits when combined with handsome new flare or cuffed doubleknit slacks.

- Manchester Doubleknit Sportcoats \$55 and \$60
- Hendrix Square Doubleknit Sportcoats From \$65
- Louis Goldsmith Doubleknit Sport Coats From \$65
- Hagger and Farah knit slacks flared or wide cuffed bottoms \$13 to \$20
- Reston 100% polyester doubleknit slacks Reg. \$20.00 Now \$16.99 or 2 for \$32.00

ROPER'S
Expert Alterations
The Right Graduation gifts are at Roper's - Free gift wrapping.

Burley • Rupert • Buhl • Twin Falls

Here Are More Springtime Values, From FARM AND CITY!

BOOT CLOSEOUT!

- Men's
- Boy's
- Women's Reduced **40%**



IRRIGATION BOOTS

Knee length, 7/8" American made, first quality. Ladies and kids.

STEER MANURE

1 Pound Bag \$1.19

BRIDLE

Complete with reins and bit

\$7.95

Fits full-sized horse.

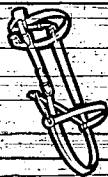

YARD SHOVEL

\$2.98

Full sized from Ames Tool Co.



10-Speed BIKES

\$69.95

Murry of America Boy and girls styles. 26" wheels.



FRAM OIL FILTERS

Fits most cars. \$2.49



Full Circle Pulsating SPRINKLER

All brass \$3.79

VISIT OUR HORSE LIBRARY.

Books covering most horse and rider situations.

HORSE BARE BACK RIG

Foam rubber covered with soft fleece. With stirrups. \$16.95

DOUBLE COMPARTMENT OR SINGLE!

GAS TANK

Holds 100 gallons. Heavy gauge steel



FARM AND CITY

1115 Blue Lakes Blvd. North Daily 9 to 9

Twin Falls Saturday 9 to 6

YOU GET MORE CHANGE . . . AT **WAREMART**

New Daylight "Savings!"
Store Hours
Huge Daylight Savings — Store Wide

Save \$1.34
Total Savings

Simply by bringing these coupons to:

WAREMART
FOOD STORES

1708 Kimberly Road
\$10.00 Minimum Purchase Required
(Excluding cigarettes and sales tax)
MAY INCLUDE ALL COUPONS!

COUPON
DISCOUNT COUPON SAVE 34%
JIMMY DEAN 12 OZ. SAUSAGE
Limit: One Coupon Per Family
40¢ EA. WITHOUT COUPON
\$10.00 MINIMUM PURCHASE
Excl. Cigarettes & Tax
GOOD AT WAREMART
LIMIT ONE PKG. PER COUPON
49¢
COUPON GOOD MAY 8 thru 11

COUPON
DISCOUNT COUPON SAVE 20%
ONE POUND FRESH BREAD
Limit: One Coupon Per Family
40¢ EA. WITHOUT COUPON
\$10.00 MINIMUM PURCHASE
Excl. Cigarettes & Tax
GOOD AT WAREMART
LIMIT 3 LOAVES PER COUPON
3 FOR \$1.00
COUPON GOOD MAY 8 thru 11

COUPON
DISCOUNT COUPON SAVE 38%
WAREMART PANTY HOSE
Limit: One Coupon Per Family
67¢ EA. WITHOUT COUPON
\$10.00 MINIMUM PURCHASE
Excl. Cigarettes & Tax
GOOD AT WAREMART
LIMIT 1 PKG. PER COUPON
29¢
COUPON GOOD MAY 8 thru 11

COUPON
DISCOUNT COUPON SAVE 10%
SPA TWO PACK TOILET TISSUE
Limit: One Coupon Per Family
39¢ WITHOUT COUPON
\$10.00 MINIMUM PURCHASE
Excl. Cigarettes & Tax
GOOD AT WAREMART
LIMIT 1 PACK PER COUPON
19¢
COUPON GOOD MAY 8 thru 11

COUPON
DISCOUNT COUPON SAVE 32%
WAREMART GALLON BLEACH
Limit: One Coupon Per Family
31¢ WITHOUT COUPON
\$10.00 MINIMUM PURCHASE
Excl. Cigarettes & Tax
GOOD AT WAREMART
LIMIT 1 GALLON PER COUPON
19¢
COUPON GOOD MAY 8 thru 11

Member of Audit Bureau of Circulation and UPI. Official City and County Newspaper, registered at Idaho code. Thursday is hereby designated as the day of the week on which legal notices will be published. Published daily except Sunday, except Saturday, at 192 Third Street West, Twin Falls, Idaho 83201, by Magic Valley Newspapers, Inc. Entered as second class mail matter April 8, 1916, at the post office in Twin Falls, Idaho 83301, under the act of March 8, 1879.

Phone 733-9311



JAMES RESTON

Somewhere, there's a mistake about documents

(N.Y. Times Service)
WASHINGTON — There must be some mistake about all these spectacular documents on the Watergate.

These conversations can't have happened in the White House. It's ridiculous to suppose that the President would beg himself and then publish his own indictment.

Consider the facts. For over 25 years, Richard Nixon has been complaining bitterly about his enemies who have criticized him as a shifty opportunist. Why, then, would he publish a document that makes him look more shifty and opportunistic than anybody ever charged?

Nixon came to power arguing for law and order. So how could he possibly have agreed to pay blackmail money to burglars, or agreed that the attorney general of the United States should arrange the pay-off, or instruct his aides on the arts of avoiding perjury before a grand jury? This is all too bizarre.

All sorts of charges have been made around here against Nixon, but everybody agrees that he is an intelligent man and an experienced lawyer. But in these Watergate documents, if they often comes out confused, inarticulate, indecisive, and even vague about the elements of the law. The documents have to be wrong.

Besides, the personal conversation in these White House excerpts of the tapes is not unexcusable. Outside of John Mitchell, who addressed him as "Mr. President," there are no manners, and certainly no discussion of right or wrong. Even John Ehrlichman and H. R. Haldean, whom he regards as his closest advisers, talk on these tapes like equals to the President. That makes it all the harder to comprehend.

There has to be a mistake about all this and particularly about the President's approach to the Congress. If the news is right, he has treated the House and the Senate, particularly the Judiciary committee of the House, with contempt. He will live or die with the House

and the Senate do, but he argued his case on television before he gave his documents to the Judiciary committee and in about run he lived the Judiciary committee along partisan lines, and made some progress.

But members of the House are beginning to read the transcripts now, and thinking about who will restore the integrity of the government, if they don't. The President has won the first round, but his tactics, his language and his contempt for the Congress are beginning to create a new situation.

Obviously, it must be a fantasy. Nothing like this could happen in the White House. The President couldn't lose his honor or order to save his job. There must be something wrong. For when he first ran for the presidency in 1960, Nixon insisted on the moral imperative: "I see mothers holding their babies up so that they can see a man who might be president of the United States. It makes you realize that

whoever is President is going to be a man that all children in America will either look up to or look down to, and I can only say that I am very proud that President Eisenhower restored dignity and decency and frankly, good language to the conduct of the presidency of the United States.

"And I only hope that, should I win this election, that I could approach President Eisenhower in maintaining the dignity of the office, in seeing to it that whenever any mother or father talks to his child, he can look at the man in the White House and whatever he may think of his policies, he will say, 'Well, there is a President who maintains the kind of standards personally that I would like my child to follow.'"

Nobody who said that could possibly have said all those things in the oval room or published all these "undeniable" or "explicitly deleted" documents. It is "unintelligible" so there must be some mistake.

TF school trustees should make policy

The Twin Falls School trustees should take a more active role in the financial affairs of their school district.

There is a tendency to delegate entirely too much authority to school administrators in areas of basic policy determination.

A recent example is instructive.

Last week the school district proposed a tentative school budget. Incorporated in that budget were a number of major policy assumptions.

For example, the budget assumes there will only be enough money available next year to meet anticipated inflationary costs of existing programs.

That is questionable. More likely, the district will have enough extra money to begin thinking about tax cuts, or as an alternative, establishing new programs such as kindergartens or curriculum enrichment.

But what is most interesting is the fact that the tentative budget reportedly was drafted with only casual input from trustees.

According to Supt. George Stauda, school administrators met informally with the trustees last week at which the budget was briefly discussed. It was an unannounced, closed-to-the-public session and no formal action was taken by the trustees.

Stauda later said he questioned whether the trustees even had copies of the proposed budget.

So, as Stauda reports, the school district administrators went ahead on their own to order legal publication of the proposed budget without formal input — or more than cursory informal input — from trustees.

What makes the current budgetary situation particularly awkward is the fact that Idaho law requires the trustees to prepare the preliminary budget.

Stauda's answer to the apparent noncompliance with the law is to say that the trustees had long delegated preparation of a budget to administrators.

If so, the trustees might be acting legally, but surely would have been careless in delegating such policy-making functions to their assistants.

The importance of this delegation is made clear when the history of budgeting is checked. Only rarely in the past has the school board made any change of a proposed budget.

In one case, during Mr. Stauda's first year as superintendent, a \$60,000 error was discovered after preparation of the preliminary was not corrected by the trustees when they took final action. The preliminary budget, errors and all, was approved as proposed.

If trustees delegate preparation of preliminary budgets, and then don't check that preliminary formulation, they have effectively delegated the entire budgetary process to their aides.

A better policy would be for the trustees actively to participate in the budget drafting process. They should do so in public work sessions, at which time members of the public would have a chance to make suggestions at an early stage of the process.

Then both the public and the trustees would know what is going on. Perhaps the public and the trustees then would share more fully in the decision making process.

The Truth, the Hole Truth...



Broad damage transcripts' ultimate outrage

(N.Y. Daily News)
WASHINGTON — The thing is embarrassing and ridiculous, as President Nixon said it would be.

It is also outrageous and humiliating, stripping a private man of his moral responsibilities. Ever everyone associated with Watergate and its aftermath repents and is forgiven, the 1,300-page document of censored conversations between the President and his aides defrocks those high priests of "law and order" — in the White House — and Justice Department, who posed as guardians of the national soul.

The document has little of everything in it. A morality play gone sour, a siege mentality laid bare, a glimpse into the bloodless alliance among these elite young men around the President, and a recital of the political cannibalism that was widely suspected but never documented.

The way the President and his two key aides,

Haldean and Ehrlichman, turned on John N. Mitchell as revealed in the edited transcripts, recalls how close Nixon felt to Mitchell just prior to the first inauguration. When President-elect Nixon and Mrs. Nixon visited President

Dean and Ehrlichman, turned on John N. Mitchell as revealed in the edited transcripts, recalls how close Nixon felt to Mitchell just prior to the first inauguration. When President-elect Nixon and Mrs. Nixon visited President

Dean and Ehrlichman, turned on John N. Mitchell as revealed in the edited transcripts, recalls how close Nixon felt to Mitchell just prior to the first inauguration. When President-elect Nixon and Mrs. Nixon visited President

Dean and Ehrlichman, turned on John N. Mitchell as revealed in the edited transcripts, recalls how close Nixon felt to Mitchell just prior to the first inauguration. When President-elect Nixon and Mrs. Nixon visited President

Dean and Ehrlichman, turned on John N. Mitchell as revealed in the edited transcripts, recalls how close Nixon felt to Mitchell just prior to the first inauguration. When President-elect Nixon and Mrs. Nixon visited President

Dean and Ehrlichman, turned on John N. Mitchell as revealed in the edited transcripts, recalls how close Nixon felt to Mitchell just prior to the first inauguration. When President-elect Nixon and Mrs. Nixon visited President

Dean and Ehrlichman, turned on John N. Mitchell as revealed in the edited transcripts, recalls how close Nixon felt to Mitchell just prior to the first inauguration. When President-elect Nixon and Mrs. Nixon visited President

Dean and Ehrlichman, turned on John N. Mitchell as revealed in the edited transcripts, recalls how close Nixon felt to Mitchell just prior to the first inauguration. When President-elect Nixon and Mrs. Nixon visited President

Dean and Ehrlichman, turned on John N. Mitchell as revealed in the edited transcripts, recalls how close Nixon felt to Mitchell just prior to the first inauguration. When President-elect Nixon and Mrs. Nixon visited President

Dean and Ehrlichman, turned on John N. Mitchell as revealed in the edited transcripts, recalls how close Nixon felt to Mitchell just prior to the first inauguration. When President-elect Nixon and Mrs. Nixon visited President

Dean and Ehrlichman, turned on John N. Mitchell as revealed in the edited transcripts, recalls how close Nixon felt to Mitchell just prior to the first inauguration. When President-elect Nixon and Mrs. Nixon visited President

Dean and Ehrlichman, turned on John N. Mitchell as revealed in the edited transcripts, recalls how close Nixon felt to Mitchell just prior to the first inauguration. When President-elect Nixon and Mrs. Nixon visited President

Dean and Ehrlichman, turned on John N. Mitchell as revealed in the edited transcripts, recalls how close Nixon felt to Mitchell just prior to the first inauguration. When President-elect Nixon and Mrs. Nixon visited President

Dean and Ehrlichman, turned on John N. Mitchell as revealed in the edited transcripts, recalls how close Nixon felt to Mitchell just prior to the first inauguration. When President-elect Nixon and Mrs. Nixon visited President

Dean and Ehrlichman, turned on John N. Mitchell as revealed in the edited transcripts, recalls how close Nixon felt to Mitchell just prior to the first inauguration. When President-elect Nixon and Mrs. Nixon visited President

Dean and Ehrlichman, turned on John N. Mitchell as revealed in the edited transcripts, recalls how close Nixon felt to Mitchell just prior to the first inauguration. When President-elect Nixon and Mrs. Nixon visited President

Dean and Ehrlichman, turned on John N. Mitchell as revealed in the edited transcripts, recalls how close Nixon felt to Mitchell just prior to the first inauguration. When President-elect Nixon and Mrs. Nixon visited President

Dean and Ehrlichman, turned on John N. Mitchell as revealed in the edited transcripts, recalls how close Nixon felt to Mitchell just prior to the first inauguration. When President-elect Nixon and Mrs. Nixon visited President

Dean and Ehrlichman, turned on John N. Mitchell as revealed in the edited transcripts, recalls how close Nixon felt to Mitchell just prior to the first inauguration. When President-elect Nixon and Mrs. Nixon visited President

Dean and Ehrlichman, turned on John N. Mitchell as revealed in the edited transcripts, recalls how close Nixon felt to Mitchell just prior to the first inauguration. When President-elect Nixon and Mrs. Nixon visited President

Dean and Ehrlichman, turned on John N. Mitchell as revealed in the edited transcripts, recalls how close Nixon felt to Mitchell just prior to the first inauguration. When President-elect Nixon and Mrs. Nixon visited President

Dean and Ehrlichman, turned on John N. Mitchell as revealed in the edited transcripts, recalls how close Nixon felt to Mitchell just prior to the first inauguration. When President-elect Nixon and Mrs. Nixon visited President

Dean and Ehrlichman, turned on John N. Mitchell as revealed in the edited transcripts, recalls how close Nixon felt to Mitchell just prior to the first inauguration. When President-elect Nixon and Mrs. Nixon visited President

Dean and Ehrlichman, turned on John N. Mitchell as revealed in the edited transcripts, recalls how close Nixon felt to Mitchell just prior to the first inauguration. When President-elect Nixon and Mrs. Nixon visited President

Dean and Ehrlichman, turned on John N. Mitchell as revealed in the edited transcripts, recalls how close Nixon felt to Mitchell just prior to the first inauguration. When President-elect Nixon and Mrs. Nixon visited President

Dean and Ehrlichman, turned on John N. Mitchell as revealed in the edited transcripts, recalls how close Nixon felt to Mitchell just prior to the first inauguration. When President-elect Nixon and Mrs. Nixon visited President

Dean and Ehrlichman, turned on John N. Mitchell as revealed in the edited transcripts, recalls how close Nixon felt to Mitchell just prior to the first inauguration. When President-elect Nixon and Mrs. Nixon visited President

Dean and Ehrlichman, turned on John N. Mitchell as revealed in the edited transcripts, recalls how close Nixon felt to Mitchell just prior to the first inauguration. When President-elect Nixon and Mrs. Nixon visited President

Dean and Ehrlichman, turned on John N. Mitchell as revealed in the edited transcripts, recalls how close Nixon felt to Mitchell just prior to the first inauguration. When President-elect Nixon and Mrs. Nixon visited President

Dean and Ehrlichman, turned on John N. Mitchell as revealed in the edited transcripts, recalls how close Nixon felt to Mitchell just prior to the first inauguration. When President-elect Nixon and Mrs. Nixon visited President

Dean and Ehrlichman, turned on John N. Mitchell as revealed in the edited transcripts, recalls how close Nixon felt to Mitchell just prior to the first inauguration. When President-elect Nixon and Mrs. Nixon visited President

Dean and Ehrlichman, turned on John N. Mitchell as revealed in the edited transcripts, recalls how close Nixon felt to Mitchell just prior to the first inauguration. When President-elect Nixon and Mrs. Nixon visited President

Dean and Ehrlichman, turned on John N. Mitchell as revealed in the edited transcripts, recalls how close Nixon felt to Mitchell just prior to the first inauguration. When President-elect Nixon and Mrs. Nixon visited President

Dean and Ehrlichman, turned on John N. Mitchell as revealed in the edited transcripts, recalls how close Nixon felt to Mitchell just prior to the first inauguration. When President-elect Nixon and Mrs. Nixon visited President

Dean and Ehrlichman, turned on John N. Mitchell as revealed in the edited transcripts, recalls how close Nixon felt to Mitchell just prior to the first inauguration. When President-elect Nixon and Mrs. Nixon visited President

Dean and Ehrlichman, turned on John N. Mitchell as revealed in the edited transcripts, recalls how close Nixon felt to Mitchell just prior to the first inauguration. When President-elect Nixon and Mrs. Nixon visited President

Dean and Ehrlichman, turned on John N. Mitchell as revealed in the edited transcripts, recalls how close Nixon felt to Mitchell just prior to the first inauguration. When President-elect Nixon and Mrs. Nixon visited President

Dean and Ehrlichman, turned on John N. Mitchell as revealed in the edited transcripts, recalls how close Nixon felt to Mitchell just prior to the first inauguration. When President-elect Nixon and Mrs. Nixon visited President

Dean and Ehrlichman, turned on John N. Mitchell as revealed in the edited transcripts, recalls how close Nixon felt to Mitchell just prior to the first inauguration. When President-elect Nixon and Mrs. Nixon visited President

Dean and Ehrlichman, turned on John N. Mitchell as revealed in the edited transcripts, recalls how close Nixon felt to Mitchell just prior to the first inauguration. When President-elect Nixon and Mrs. Nixon visited President

Dean and Ehrlichman, turned on John N. Mitchell as revealed in the edited transcripts, recalls how close Nixon felt to Mitchell just prior to the first inauguration. When President-elect Nixon and Mrs. Nixon visited President

Dean and Ehrlichman, turned on John N. Mitchell as revealed in the edited transcripts, recalls how close Nixon felt to Mitchell just prior to the first inauguration. When President-elect Nixon and Mrs. Nixon visited President

Dean and Ehrlichman, turned on John N. Mitchell as revealed in the edited transcripts, recalls how close Nixon felt to Mitchell just prior to the first inauguration. When President-elect Nixon and Mrs. Nixon visited President

Dean and Ehrlichman, turned on John N. Mitchell as revealed in the edited transcripts, recalls how close Nixon felt to Mitchell just prior to the first inauguration. When President-elect Nixon and Mrs. Nixon visited President

Dean and Ehrlichman, turned on John N. Mitchell as revealed in the edited transcripts, recalls how close Nixon felt to Mitchell just prior to the first inauguration. When President-elect Nixon and Mrs. Nixon visited President

Dean and Ehrlichman, turned on John N. Mitchell as revealed in the edited transcripts, recalls how close Nixon felt to Mitchell just prior to the first inauguration. When President-elect Nixon and Mrs. Nixon visited President

Dean and Ehrlichman, turned on John N. Mitchell as revealed in the edited transcripts, recalls how close Nixon felt to Mitchell just prior to the first inauguration. When President-elect Nixon and Mrs. Nixon visited President

Dean and Ehrlichman, turned on John N. Mitchell as revealed in the edited transcripts, recalls how close Nixon felt to Mitchell just prior to the first inauguration. When President-elect Nixon and Mrs. Nixon visited President

Dean and Ehrlichman, turned on John N. Mitchell as revealed in the edited transcripts, recalls how close Nixon felt to Mitchell just prior to the first inauguration. When President-elect Nixon and Mrs. Nixon visited President

Dean and Ehrlichman, turned on John N. Mitchell as revealed in the edited transcripts, recalls how close Nixon felt to Mitchell just prior to the first inauguration. When President-elect Nixon and Mrs. Nixon visited President

Dean and Ehrlichman, turned on John N. Mitchell as revealed in the edited transcripts, recalls how close Nixon felt to Mitchell just prior to the first inauguration. When President-elect Nixon and Mrs. Nixon visited President

Dean and Ehrlichman, turned on John N. Mitchell as revealed in the edited transcripts, recalls how close Nixon felt to Mitchell just prior to the first inauguration. When President-elect Nixon and Mrs. Nixon visited President

Dean and Ehrlichman, turned on John N. Mitchell as revealed in the edited transcripts, recalls how close Nixon felt to Mitchell just prior to the first inauguration. When President-elect Nixon and Mrs. Nixon visited President

Dean and Ehrlichman, turned on John N. Mitchell as revealed in the edited transcripts, recalls how close Nixon felt to Mitchell just prior to the first inauguration. When President-elect Nixon and Mrs. Nixon visited President

Dean and Ehrlichman, turned on John N. Mitchell as revealed in the edited transcripts, recalls how close Nixon felt to Mitchell just prior to the first inauguration. When President-elect Nixon and Mrs. Nixon visited President

Dean and Ehrlichman, turned on John N. Mitchell as revealed in the edited transcripts, recalls how close Nixon felt to Mitchell just prior to the first inauguration. When President-elect Nixon and Mrs. Nixon visited President

Dean and Ehrlichman, turned on John N. Mitchell as revealed in the edited transcripts, recalls how close Nixon felt to Mitchell just prior to the first inauguration. When President-elect Nixon and Mrs. Nixon visited President

Dean and Ehrlichman, turned on John N. Mitchell as revealed in the edited transcripts, recalls how close Nixon felt to Mitchell just prior to the first inauguration. When President-elect Nixon and Mrs. Nixon visited President

Dean and Ehrlichman, turned on John N. Mitchell as revealed in the edited transcripts, recalls how close Nixon felt to Mitchell just prior to the first inauguration. When President-elect Nixon and Mrs. Nixon visited President

Dean and Ehrlichman, turned on John N. Mitchell as revealed in the edited transcripts, recalls how close Nixon felt to Mitchell just prior to the first inauguration. When President-elect Nixon and Mrs. Nixon visited President

Dean and Ehrlichman, turned on John N. Mitchell as revealed in the edited transcripts, recalls how close Nixon felt to Mitchell just prior to the first inauguration. When President-elect Nixon and Mrs. Nixon visited President

Dean and Ehrlichman, turned on John N. Mitchell as revealed in the edited transcripts, recalls how close Nixon felt to Mitchell just prior to the first inauguration. When President-elect Nixon and Mrs. Nixon visited President

Dean and Ehrlichman, turned on John N. Mitchell as revealed in the edited transcripts, recalls how close Nixon felt to Mitchell just prior to the first inauguration. When President-elect Nixon and Mrs. Nixon visited President

Dean and Ehrlichman, turned on John N. Mitchell as revealed in the edited transcripts, recalls how close Nixon felt to Mitchell just prior to the first inauguration. When President-elect Nixon and Mrs. Nixon visited President

Dean and Ehrlichman, turned on John N. Mitchell as revealed in the edited transcripts, recalls how close Nixon felt to Mitchell just prior to the first inauguration. When President-elect Nixon and Mrs. Nixon visited President

Dean and Ehrlichman, turned on John N. Mitchell as revealed in the edited transcripts, recalls how close Nixon felt to Mitchell just prior to the first inauguration. When President-elect Nixon and Mrs. Nixon visited President

Dean and Ehrlichman, turned on John N. Mitchell as revealed in the edited transcripts, recalls how close Nixon felt to Mitchell just prior to the first inauguration. When President-elect Nixon and Mrs. Nixon visited President

Dean and Ehrlichman, turned on John N. Mitchell as revealed in the edited transcripts, recalls how close Nixon felt to Mitchell just prior to the first inauguration. When President-elect Nixon and Mrs. Nixon visited President

Dean and Ehrlichman, turned on John N. Mitchell as revealed in the edited transcripts, recalls how close Nixon felt to Mitchell just prior to the first inauguration. When President-elect Nixon and Mrs. Nixon visited President

Dean and Ehrlichman, turned on John N. Mitchell as revealed in the edited transcripts, recalls how close Nixon felt to Mitchell just prior to the first inauguration. When President-elect Nixon and Mrs. Nixon visited President

Dean and Ehrlichman, turned on John N. Mitchell as revealed in the edited transcripts, recalls how close Nixon felt to Mitchell just prior to the first inauguration. When President-elect Nixon and Mrs. Nixon visited President

Dean and Ehrlichman, turned on John N. Mitchell as revealed in the edited transcripts, recalls how close Nixon felt to Mitchell just prior to the first inauguration. When President-elect Nixon and Mrs. Nixon visited President

Dean and Ehrlichman, turned on John N. Mitchell as revealed in the edited transcripts, recalls how close Nixon felt to Mitchell just prior to the first inauguration. When President-elect Nixon and Mrs. Nixon visited President

Dean and Ehrlichman, turned on John N. Mitchell as revealed in the edited transcripts, recalls how close Nixon felt to Mitchell just prior to the first inauguration. When President-elect Nixon and Mrs. Nixon visited President

Dean and Ehrlichman, turned on John N. Mitchell as revealed in the edited transcripts, recalls how close Nixon felt to Mitchell just prior to the first inauguration. When President-elect Nixon and Mrs. Nixon visited President

Dean and Ehrlichman, turned on John N. Mitchell as revealed in the edited transcripts, recalls how close Nixon felt to Mitchell just prior to the first inauguration. When President-elect Nixon and Mrs. Nixon visited President

Dean and Ehrlichman, turned on John N. Mitchell as revealed in the edited transcripts, recalls how close Nixon felt to Mitchell just prior to the first inauguration. When President-elect Nixon and Mrs. Nixon visited President

Dean and Ehrlichman, turned on John N. Mitchell as revealed in the edited transcripts, recalls how close Nixon felt to Mitchell just prior to the first inauguration. When President-elect Nixon and Mrs. Nixon visited President

Dean and Ehrlichman, turned on John N. Mitchell as revealed in the edited transcripts, recalls how close Nixon felt to Mitchell just prior to the first inauguration. When President-elect Nixon and Mrs. Nixon visited President

Dean and Ehrlichman, turned on John N. Mitchell as revealed in the edited transcripts, recalls how close Nixon felt to Mitchell just prior to the first inauguration. When President-elect Nixon and Mrs. Nixon visited President

Dean and Ehrlichman, turned on John N. Mitchell as revealed in the edited transcripts, recalls how close Nixon felt to Mitchell just prior to the first inauguration. When President-elect Nixon and Mrs. Nixon visited President

Dean and Ehrlichman, turned on John N. Mitchell as revealed in the edited transcripts, recalls how close Nixon felt to Mitchell just prior to the first inauguration. When President-elect Nixon and Mrs. Nixon visited President

Dean and Ehrlichman, turned on John N. Mitchell as revealed in the edited transcripts, recalls how close Nixon felt to Mitchell just prior to the first inauguration. When President-elect Nixon and Mrs. Nixon visited President

Dean and Ehrlichman, turned on John N. Mitchell as revealed in the edited transcripts, recalls how close Nixon felt to Mitchell just prior to the first inauguration. When President-elect Nixon and Mrs. Nixon visited President

Dean and Ehrlichman, turned on John N. Mitchell as revealed in the edited transcripts, recalls how close Nixon felt to Mitchell just prior to the first inauguration. When President-elect Nixon and Mrs. Nixon visited President

Dean and Ehrlichman, turned on John N. Mitchell as revealed in the edited transcripts, recalls how close Nixon felt to Mitchell just prior to the first inauguration. When President-elect Nixon and Mrs. Nixon visited President

Dean and Ehrlichman, turned on John N. Mitchell as revealed in the edited transcripts, recalls how close Nixon felt to Mitchell just prior to the first inauguration. When President-elect Nixon and Mrs. Nixon visited President

Dean and Ehrlichman, turned on John N. Mitchell as revealed in the edited transcripts, recalls how close Nixon felt to Mitchell just prior to the first inauguration. When President-elect Nixon and Mrs. Nixon visited President

Dean and Ehrlichman, turned on John N. Mitchell as revealed in the edited transcripts, recalls how close Nixon felt to Mitchell just prior to the first inauguration. When President-elect Nixon and Mrs. Nixon visited President

Dean and Ehrlichman, turned on John N. Mitchell as revealed in the edited transcripts, recalls how close Nixon felt to Mitchell just prior to the first inauguration. When President-elect Nixon and Mrs. Nixon visited President

Dean and Ehrlichman, turned on John N. Mitchell as revealed in the edited transcripts, recalls how close Nixon felt to Mitchell just prior to the first inauguration. When President-elect Nixon and Mrs. Nixon visited President

Dean and Ehrlichman, turned on John N. Mitchell as revealed in the edited transcripts, recalls how close Nixon felt to Mitchell just prior to the first inauguration. When President-elect Nixon and Mrs. Nixon visited President

Dean and Ehrlichman, turned on John N. Mitchell as revealed in the edited transcripts, recalls how close Nixon felt to Mitchell just prior to the first inauguration. When President-elect Nixon and Mrs. Nixon visited President

Dean and Ehrlichman, turned on John N. Mitchell as revealed in the edited transcripts, recalls how close Nixon felt to Mitchell just prior to the first inauguration. When President-elect Nixon and Mrs. Nixon visited President

Dean and Ehrlichman, turned on John N. Mitchell as revealed in the edited transcripts, recalls how close Nixon felt to Mitchell just prior to the first inauguration. When President-elect Nixon and Mrs. Nixon visited President

Dean and Ehrlichman, turned on John N. Mitchell as revealed in the edited transcripts, recalls how close Nixon felt to Mitchell just prior to the first inauguration. When President-elect Nixon and Mrs. Nixon visited President

Dean and Ehrlichman, turned on John N. Mitchell as revealed in the edited transcripts, recalls how close Nixon felt to Mitchell just prior to the first inauguration. When President-elect Nixon and Mrs. Nixon visited President

Dean and Ehrlichman, turned on John N. Mitchell as revealed in the edited transcripts, recalls how close Nixon felt to Mitchell just prior to the first inauguration. When President-elect Nixon and Mrs. Nixon visited President

Dean and Ehrlichman, turned on John N. Mitchell as revealed in the edited transcripts, recalls how close Nixon felt to Mitchell just prior to the first inauguration. When President-elect Nixon and Mrs. Nixon visited President

Dean and Ehrlichman, turned on John N. Mitchell as revealed in the edited transcripts, recalls how close Nixon felt to Mitchell just prior to the first inauguration. When President-elect Nixon and Mrs. Nixon visited President

Dean and Ehrlichman, turned on John N. Mitchell as revealed in the edited transcripts, recalls how close Nixon felt to Mitchell just prior to the first inauguration. When President-elect Nixon and Mrs. Nixon visited President

Dean and Ehrlichman, turned on John N. Mitchell as revealed in the edited transcripts, recalls how close Nixon felt to Mitchell just prior to the first inauguration. When President-elect Nixon and Mrs. Nixon visited President

Dean and Ehrlichman, turned on John N. Mitchell as revealed in the edited transcripts, recalls how close Nixon felt to Mitchell just prior to the first inauguration. When President-elect Nixon and Mrs. Nixon visited President

Dean and Ehrlichman, turned on John N. Mitchell as revealed in the edited transcripts, recalls how close Nixon felt to Mitchell just prior to the first inauguration. When President-elect Nixon and Mrs. Nixon visited President

Dean and Ehrlichman, turned on John N. Mitchell as revealed in the edited transcripts, recalls how close Nixon felt to Mitchell just prior to the first inauguration. When President-elect Nixon and Mrs. Nixon visited President

Dean and Ehrlichman, turned on John N. Mitchell as revealed in the edited transcripts, recalls how close Nixon felt to Mitchell just prior to the first inauguration. When President-elect Nixon and Mrs. Nixon visited President

Dean and Ehrlichman, turned on John N. Mitchell as revealed in the edited transcripts, recalls how close Nixon felt to Mitchell just prior to the first inauguration. When President-elect Nixon and Mrs. Nixon visited President

Dean and Ehrlichman, turned on John N. Mitchell as revealed in the edited transcripts, recalls how close Nixon felt to Mitchell just prior to the first inauguration. When President-elect Nixon and Mrs. Nixon visited President

Dean and Ehrlichman, turned on John N. Mitchell as revealed in the edited transcripts, recalls how close Nixon felt to Mitchell just prior to the first inauguration. When President-elect Nixon and Mrs. Nixon visited President

Dean and Ehrlichman, turned on John N. Mitchell as revealed in the edited transcripts, recalls how close Nixon felt to Mitchell just prior to the first inauguration. When President-elect Nixon and Mrs. Nixon visited President

Dean and Ehrlichman, turned on John N. Mitchell as revealed in the edited transcripts, recalls how close Nixon felt to Mitchell just prior to the first inauguration. When President-elect Nixon and Mrs. Nixon visited President

Dean and Ehrlichman, turned on John N. Mitchell as revealed in the edited transcripts, recalls how close Nixon felt to Mitchell just prior to the first inauguration. When President-elect Nixon and Mrs. Nixon visited President

Dean and Ehrlichman, turned on John N. Mitchell as revealed in the edited transcripts, recalls how close Nixon felt to Mitchell just prior to the first inauguration. When President-elect Nixon and Mrs. Nixon visited President

Dean and Ehrlichman, turned on John N. Mitchell as revealed in the edited transcripts, recalls how close Nixon felt to Mitchell just prior to the first inauguration. When President-elect Nixon and Mrs. Nixon visited President

Dean and Ehrlichman, turned on John N. Mitchell as revealed in the edited transcripts, recalls how close Nixon felt to Mitchell just prior to the first inauguration. When President-elect Nixon and Mrs. Nixon visited President

Dean and Ehrlichman, turned on John N. Mitchell as revealed in the edited transcripts, recalls how close Nixon felt to Mitchell just prior to the first inauguration. When President-elect Nixon and Mrs. Nixon visited President

Dean and Ehrlichman, turned on John N. Mitchell as revealed in the edited transcripts, recalls how close Nixon felt to Mitchell just prior to the first inauguration. When President-elect Nixon and Mrs. Nixon visited President

Dean and

LETTERS

Depletion in dairy proposed

Editor, Times-News: The dairymen, like Big Oil that contributed so generously to the committee for the reelection of what's his name, should not cut out their herd; they should reclassify them as strippers, like Big Oil does their slower oil wells.

The dairymen would be eligible for the "large benefits" called 25 per cent depletion; then the dairymen, like Big Oil, could produce less and enjoy it more.

Also it's quite possible that Nixon's trip to Russia, about the time our grain harvest starts, can be called "grain drain number 2." What a relationship!

From Russia we get L.O. U's for our grain and from China we get "fortune cookies", (ping pong balls filled with opium).

My guess is that if Kennedy and Johnson would have given our grain to Russia and paid the Vietnamese what we are paying them now, we would not have had a war with them.

DAVE ANDERST
Hazelton

YOUR GOOD HEALTH
Alcohol causing symptoms

By GEORGE THOSTESON, M.D.

Dear Dr. Thosteson: Is it possible for my 27-year-old husband to become an alcoholic by drinking 10 or more bottles of beer a day? He has numbness on one side of his body and his vision is blurred at the end of the day. He is under a doctor's care for hiatal hernia but he doesn't tell him about the drinking. The doctor blames the numbness on nerves. — Mrs. S.M.

Item 1: Yes, there are beer alcoholics, because beer contains alcohol and some drinkers become dependent on it.

Item 2: His doctor should be made aware of the drinking. Item 3: I am not sure that the numbness and visual disturbance are from the beer, but they must be caused by something and I would have a neurologist do some examining to find out what is happening. There is no reason for the hiatal hernia to cause those symptoms. The alcohol in that volume of beer could.

Dear Dr. Thosteson: I would like to know about these white pimple-like things under my eyes, what causes them, and if there is anything I could do about them. They don't seem to go away and I don't believe they are whiteheads.

You haven't given me much to go on, but one common possibility is that they are deposits of cholesterol. My advice is get a dermatologist about removing them. There is no way I know to prevent them, and they are nothing for you to monkey with on your own hook, especially since they are near the eyes.

Bear activity listed in book

SAN FRANCISCO (UPI) — Bears are like skunks in that they have few enemies — except for man — and those enemies often live to regret any aggressive actions.

Noted wildlife photographer Joe Van Wormer is no enemy of the bear and has collected some remarkable photographs of black bears.

The author includes pictures of "bear animals," such as cougar, raccoon, elk, and ground squirrels, but most of the book is about the black bear.

He tells the story of the black bear from irascible cubhood to maturity and tells it both in words and pictures.

All types of bear activity are represented in the book — including the all-arounder about the black bear.

FOR THE LOVE OF MOM
Our Pretty Gifts Wear Practical Price Tags!



SPECIAL BUY!
Poly Knit Blouses
• Choice of styles
• Machine-wash and dry
• Misses' sizes 32-38
Reg. \$4.99
\$3.88

SAVE 17%
Poly Knit Shell
• Mock turtle back zip
• Neat random rib collar
Reg. \$3.47
\$2.88
Women's Reg. \$2.17 \$3.38

MISSES' AND LARGE SIZES Classic Cardigan
• Origin: acrylic knits
• White, fashion colors
Reg. \$4.97
\$4.97
Women's 34-40
\$5.97
Women's 42-46

SAVE 32%
Pacette Nude Pantyhose
• Many fashion colors
• All nylon. P.M. MT. T.
Reg. 3/\$2.97
3/\$2

SAVE 25%
Big Mama Pantyhose
• With reusable panty
• Sizes A-B to 260 lbs
Reg. 2/\$2.99
2/\$2.98

White 'n Bright Summer Handbags
• Leather-look vinyl
• Casual and dressy
\$3.66

SAVE 20%
Games Bikinis
• Nylon panties
• Misses' sizes
Reg. 2/\$1.74
2/\$1.39

SAVE 26%
Love Bikinis
• Novelty nylon
• Misses' sizes
Reg. 2/\$1.34
2/99¢

Checkmate Boxed-Set **\$3.88**
Genuine suede leather 2-pc. sets

FASHION A-FOOT FOR MOTHER'S DAY

SAVE 21% Nautical Moc
• White vinyl uppers
• Blue anchor 5-10
Reg. \$3.44
\$2.71

SAVE 21% Classic Sandal
• Cushioned insoles
• White vinyl 5-10
Reg. \$3.44
\$2.71

SAVE 14% Thong Sandal
• White vinyl uppers
• Durable sole 5-10
Reg. \$3.99
\$3.41

SAVE 19% Knit Slippers
• Bouncy crepe soles
• Nice colors 5-10
Reg. \$2.59
\$2.11

LADY REMINGTON
SAVE \$2.09

MIST HAIR SETTER
• Twenty rollers in 3 sizes
• Set of 20 easy-grip clips
• On off switch "ready dot"
Reg. \$13.97
\$11.88

home gifts at big savings

AUTOMATIC COOKER/FRYER
• 5 1/2 quart size
• With fry-basket
• Sunlight light
Reg. \$11.97
\$8.88

SAVE \$5.09
10-CUP MR. COFFEE II
• Automatic home drip brewer
• 10-cup capacity 30-second brewer
• Brewer-warmer switch
Reg. \$32.97
\$27.88

GIFT VALUE!
CORELLE LIVINGWARE
• 20-pc. service for four
• Quiet and easy to handle
• Choice of colors, trim
\$21.95

LADY REMINGTON
GIFT BUY!
PRINCESS ELECTRIC SHAVER
• Adjustable shaving head
• Contoured for close trim
• Fashionable carrying case
\$9.97

EUREKA
DIAL-A-NAP UPRIGHT VACUUM
• Includes 6-pc. tool set
\$59.88

SAVE \$5.09
7-PC. STAINLESS COOK SET
• Two sauce pans, Dutch oven
• 7-piece stainless steel
• Cleaning stainless steel
Reg. \$21.97
\$16.88

SAVE 23%
50-PC. TABLEWARE SET
• Lovely addition to any table
• Neatly boxed and dishwasher safe
• Three distinctive patterns
Reg. \$19.47
\$14.88

SAVE \$1.20
PORTABLE MIXER
• 3-speed white style
\$7.77

GIFT BUY!
ELECTRIC CAN OPENER
• White or harvest gold
\$9.88

EUREKA
DIAL-A-NAP UPRIGHT VACUUM
• Dial-A-Nap adjusts to any rug pile—even deep pile
• Distributor action
• Fits out embedded dirt
• Attachments for all above-the-floor cleaning jobs
\$59.88

SAVE \$5.09
7-PC. STAINLESS COOK SET
• Two sauce pans, Dutch oven
• 7-piece stainless steel
• Cleaning stainless steel
Reg. \$21.97
\$16.88

SAVE 23%
50-PC. TABLEWARE SET
• Lovely addition to any table
• Neatly boxed and dishwasher safe
• Three distinctive patterns
Reg. \$19.47
\$14.88

SAVE \$1.20
PORTABLE MIXER
• 3-speed white style
\$7.77

GIFT BUY!
ELECTRIC CAN OPENER
• White or harvest gold
\$9.88

OPEN DAILY 9:00 A.M. to 9:00 P.M.
SUNDAYS: 12:00 to 5:00 P.M.
BLUE LAKES SHOPPING CENTER

AT TEMPO

Gold or walnut finish
PICTURE FRAMES
\$167/\$217

GIFT BUY!
REGAL

SAFEWAY

DISCOUNT with a DIFFERENCE

SAFEWAY

Get Discount Prices Plus Many Extras at Your Nearby Safeway Discount!



Price Controls End... Safeway Values Continue!

A nickel on this item, a dime on that, three cents here, two cents there. Item-by-item, the amounts you save at Safeway Discount continue to add up!

Your penny, nickel and dime savings can total into dollars on a shopping cart full. You'll find you are saving really important money on every shopping trip.

You are cordially invited to make your own comparison. See how many dollars you can save at Safeway Discount on a week's food for your family.

EVERY DAY IS SATURDAY AT YOUR NEARBY SAFEWAY. YOU'LL FIND WALL TO WALL DISCOUNT PRICES EVERY DAY.



Ground Beef

Regular - It's Always Freshly Ground
Any Size Package At This Low Price

lb. 88¢

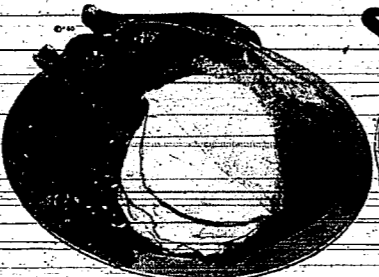

Hen Turkeys

Norbest or Manor-House
U.S.D.A. Inspected & Graded A

lb. 64¢



Fresh Fryers

U.S.D.A. Inspected & Graded A
Whole Chickens

lb. 45¢



Pork Spareribs

Lean & Meaty Large Slabs
Prepare Your Favorite Way

lb. 79¢



Morrell's Pride Smoked Ham

Shank Portion - Smokehouse Flavor
Real Delicious Eating

lb. 76¢



Morrell's Sliced Bacon

Golden-Crisp Label
Serve Bacon in Tossed Salad

1-lb. pkg. 89¢



Beef Round Steak

Full Cut As Shown
U.S.D.A. Choice Beef

lb. 1.49

Safeway
Cling Peaches
Highway - Sliced or Halves
29-oz. Can 39¢

Beef Plate Short Ribs U.S.D.A. Choice **lb. 79¢**
Beef Chuck Blade Steaks **lb. 98¢**
Beef Chuck Pot Roast Boneless Waste Free **lb. 1.49**
Skinless Wieners Sterling - Keep Plants on Hand **1-lb. pkg. 86¢**

Chunk Bologna Sterling - By The Piece **lb. 79¢**
Bar-S Boneless Hams **lb. 1.69**
Rath Pork Sausage **1-lb. pkg. 79¢**
Slab Bacon Cudahy Bar-S With Great Flavor **lb. 85¢**

Whole Lamb Leg U.S.D.A. Choice Lamb Safeway Trimmed **lb. 1.33**
Lamb Rib Chops U.S.D.A. Choice Delicious Eating **lb. 1.79**
Pork Loin Assorted Chops Family Pack **lb. 98¢**
Boneless Turkey Roast Manor-House **lb. 1.39**

Greenland Turbot Fillet Great Seafood **lb. 89¢**
Breaded Fish Sticks Captain's Choice **lb. 98¢**
Fryer Breasts U.S.D.A. Grade A Tyson Fine Quality **lb. 98¢**
Fryer Drumsticks U.S.D.A. Grade A Tyson Fine Quality **lb. 85¢**

Liquid Softener Downy Fabric
64-oz. Bottle 1.48

FROZEN FOOD at Discount Prices
Scotch Treat Strawberries
Keep Plenty In Your Freezer
3 10-oz. pkgs. \$1

Sliced Beef Liver
Ready Sliced, Skinned & Deveined
The Great New Way To Buy
lb. 98¢

DISCOUNTS THAT COUNT... AT SAFEWAY

White Flour Kitchen Craft 25-lb. bag **4.01**
Prune Juice Town House 32-oz. bottle **59¢**
Chunk Tuna Sea Trader 6 1/2-oz. can **50¢**
G'Fruit Juice Shaver's Natural 46-oz. can **53¢**
Bisquick All Purpose Baking Mix 40-oz. pkg. **88¢**

Shoestring Potatoes
Slim Jim Frozen Brown 'n' Serve
3 20-oz. pkgs. \$1

EVERYDAY IS SATURDAY AT SAFEWAY

Hormel Spam 12-oz. can **98¢**
Ovenjoy Crackers 16-oz. pkg. **48¢**
Golden Corn Town House Whole Kernel 17-oz. can **27¢**
Sliced Bread Mrs. Wright's Super Soft Sandwich 3 16-oz. loaves **\$1**
Margarine Coldbrook In-Quarters 1-lb. pkg. **41¢**

PRODUCE at Discount Prices Every Day!

Asparagus California Fresh - Medium Size **lb. 39¢**
Red Delicious Apples Home-Grown - Extra-Fancy
Serve Sliced With Flavorful Cheddar Cheese
3 lbs. 89¢

EXL Ham Spread 4 1/2-oz. can **39¢**
Noodles Golden-Grain Assorted 12-oz. pkg. **41¢**
Plastic Wrap Stretch 'n' Seal 100-ft. roll **63¢**
Reynolds Wrap Alum. 200-ft. roll **1.84**

Fancy Broccoli Bel-air Chopped 10-oz. pkg. **30¢**
Deluxe Fudge Bars 18-ct. pkg. **1.18**
Bel-air Grape Juice 12-oz. can **51¢**
Flour Tortillas Rosarita Frozen 24-oz. pkg. **75¢**
TV Dinners Swanton Fried Chicken 11-oz. pkg. **74¢**
Bel-air Cheese Pizza 16-oz. pizza **94¢**
TV Dinners Swanton-Frozen 3 Course Turkey 17-oz. pkg. **89¢**
Real Whip Topping 32-oz. ctn. **57¢**

Lucerne Yogurt Plain or Flavored pint **51¢**
Lucerne Yogurt Refreshing Flavor half pint **27¢**
Cheez Whiz Kraft Plain 16-oz. jar **1.35**
Cheese Spread Breeze Brand 32-oz. loaf **1.18**

Safeway Coffee All-Purpose Grind 2-lb. bag **1.99**
Corn Flakes Safeway Cereal 18-oz. pkg. **46¢**
Shortening Velkoy 3-lb. can **1.48**
Salad Oil Crisco 24-oz. bottle **95¢**
Puff Cookies Busy Baker Marshmallow 14-oz. pkg. **65¢**
Peanut Butter Jif Creamy or Chunky 18-oz. jar **79¢**

Snow Star Ice Cream
Wonderful Flavors
5-quart Reusable Pail & Lid 1.98
Orange Juice Scotch Treat 100% Orange Juice From Florida
5 6-oz. Cans \$1

Cottage Cheese Lucerne - Always Fresh
2-lb. Carton 99¢

Valencia Oranges The Perfect All Purpose Fruit
10-lb. bag 99¢

Lynwood Shopping Center SAFEWAY OPEN 24 HOURS Seven Days A Week 512 Main Avenue SAFEWAY OPEN 'TIL MIDNIGHT Seven Days A Week

All Items & Prices in This Advertisement Effective Monday, May 6 Through Sunday, May 12, 1974

Super Soft Bread Mrs. Wright's Round Top White or Wheat
4 16-oz. loaves 99¢
Skylark Bread Potato Sesame 3 16-oz. loaves **1.00**
Hot Dog Buns Skylark Sliced 5-ct. pkg. **44¢**
Skylark Bread Home Style 16-oz. loaf **29¢**
Mrs. Wright's Mini Loaves 4-count Pack Brown 'n' Serve 16-oz. pkg. **54¢**

Russet Potatoes U.S. No. 1 Idaho 10-lb. bag **1.88**
Avocados California Large Size 3 for **1.00**
Fancy Bananas Chiquita or Dole **lb. 18¢**
Crisp Carrots Selected Sizes Clip-top 2-lb. bag **39¢**
Pascal Celery Garden Fresh Large Stalk each **38¢**
Red Radishes Garden Fresh Large Bunch each **13¢**
Green Onions Mild Flavor Large-Bunch each **13¢**
Yellow Onions U.S. No. 1 Mild & Sweet 11-lb. bag **58¢**

All Items & Prices in This Advertisement Effective Monday, May 6 Through Sunday, May 12, 1974

SAFEWAY

SAFEWAY



Third time win

FORMER astronaut John Glenn accepts congratulations as his wife, Anita, smiles during victory celebration in Columbus, Ohio, Tuesday. Glenn defeated incumbent U.S. Sen. Howard Metzenbaum.

Home rule plan easy DC winner

WASHINGTON (UPI) — District of Columbia voters will elect their first municipal government in 100 years next fall after overwhelmingly approving a home rule charter Tuesday.

There will be a Sept. 10 primary and a regular November general election. The elected city officials will replace the current presidentially appointed officials.

Walter E. Washington, appointed mayor by President Johnson in 1967 and reappointed by Nixon, is expected to seek election to his post but will not announce his candidacy Tuesday.

The city government will

have the power to levy taxes without prior congressional approval for the first time on anything but federal property and the income of commuters from the suburbs.

The President retains the power to appoint city judges and the federal government keeps jurisdiction over national monuments and other federal installations.

The District had various forms of elected city governments until 1874 when Congress put the city under the control of a three-member board of commissioners appointed by the President.

The vote total at midnight, representing what city officials said was an unknown percentage of the total vote cast, was 49,884 in favor and only 11,445 against.

Glenn scores triumph

COLUMBUS, Ohio (UPI) — Former astronaut, John Glenn Jr. beat Sen. Howard M. Metzenbaum, D-Ohio, by more than 100,000 votes in Tuesday's state primary election, making the only record in an otherwise perfect recount for the state Democratic Party organization.

Glenn's win over the incumbent senator turned him the right to run for a full six-year term in November against the Cleveland Mayor Ralph J. Perk.

With 91 per cent of the votes tallied, Glenn had 513,207 votes to Metzenbaum's 412,858, winning all 98 of the state's congressional seats.

Gov. John J. Gilligan was easily nominated for re-election over Cleveland and two other candidates endorsed by the Democratic party came through with victories in tough contests for state office.

All seven Ohio incumbent Congressmen facing opposition breezed to victory in the elections.

In a Glenn-Metzenbaum battle, the former astronaut showed the popularity he gained as an astronaut in 1962 had not diminished despite a pair of defeats in previous Senate bids.

Glenn told a jubilant throng of 400 supporters at a victory party at the Sheraton-Columbus Hotel.



ROBERT MORGAN, Ervin successor

Wallace piles up easy win

BIRMINGHAM, Ala. (UPI) — With black voters publicly behind him for the first time in his life, Gov. George C. Wallace won a landslide victory for re-election Tuesday.

Wallace led by a record 60 per cent of the vote in his campaign as if the White House lay within his grasp.

Wallace's Democratic primary victory is tantamount to election since the passage of a new Republican constitution in the general election from former U.S. Sen. Elvin McCarry of Jimston.

McCarry won 23.272 per cent of the vote in the election, compared to 147,749 votes or 23 per cent for his nearest competitor.

Carolina Demos select Morgan

RALEIGH, N. C. (UPI) — North Carolina Attorney Gen. Robert Morgan apparently won the Democratic nomination to succeed retiring Sen. Sam J. Ervin, chairman of the Senate Watergate Committee, without a runoff Tuesday night, despite a 10-man field.

Morgan held a 90,000-vote edge over runnerup Nick Gallifianakis with 97 per cent of the ballots counted.

The remaining votes, scattered among hamlets in the Blue Ridge mountains and crossroads in the tobacco fields, were expected to provide the fractional percentage that would give him the 50 per cent plus one vote needed for nomination.

With 2,117 of 2,303 precincts reporting, Morgan had 259,062 votes, Gallifianakis 170,542 and former White House aide Henry Hall Wilson 6,077.

The remainder of the field combined for 30,237. William E. Stevens, 52, of Lenoir, the choice of Republican Gov. James E. Holsinger Jr., was an easy winner for the GOP senate nomination, picking up 65 per cent of the votes in competition with two little-known candidates.

Freshman Democratic congressman Ike F. Andrews, 48, of Siler City and Charles G. Rose III, 35, of Fayetteville, posted surprisingly strong victories in their bids for re-election.

Morgan, 48, of Lillington, state attorney general for the

past five years, was an early and strong favorite for the nomination to succeed Ervin. First elected to public office in 1954, Morgan built a strong organization of party regulars in the rural-eastern and western sections of North Carolina.

And to capture the loyalties of the often-fickle voters in the industrial, urban Piedmont area, he spent heavily, buying out 400,000 more than twice the combined "bankroll" of Gallifianakis and Wilson.

Morgan jumped as expected to a strong lead almost as soon as the polls closed after a day of light voting by the state's 2.2 million registered voters.

To run for much of the night with slightly under 50 per cent of the vote, then surged ahead with a solid majority on the basis of returns from his rural redoubts.

Need a Lift? COME TO THE COVE During May National Tavern Month.

Indian rail force out

NEW DELHI (UPI) — India's 1.7 million railway workers launched a nationwide strike today, threatening to halt vital food shipments and cripple the economy.

The walkout, which followed the arrests of 6,000 trainmen and sympathizers for planning the strike, began at dawn following a week of sporadic rail shuttings.

The British-built rail system, India's economic lifeline, carries more than 7 million passengers and a half-million tons of goods daily.

In a nationwide broadcast on the eve of the strike, Railway Minister L.N. Mishra promised the government "will run the trains and ensure that the common man is not out to too much hardship."

Brademas defeated a woman, Dr. Helen Calvert, who supports Gov. George Wallace of Alabama for President, and will battle another woman, Mrs. Virginia Black, a parochial high school teacher, in the fall election.

T-N Phones 733-0931 (Or use our toll-free lines)

TWIN CINEMA 1 HURRY! LAST 2 DAYS! PAUL NEWMAN ROBERT REDFORD

TWIN CINEMA 2 THE GREATEST ADVENTURE OF ESCAPE! STEVE DUSTIN MCGUIRE HOEFMAN PAPILLON

MOTOR-VU 20th Anniversary Special In the Earth Year 2029 there are only twelve young people left. They should be starting a new civilization...

It's A Blast! 1974 SEASON TEE-OFF DANCE SATURDAY, MAY 11 9:00 P.M. to 1:00 A.M. TWIN FALLS ELKS CLUB

Witness list scored

WASHINGTON (UPI) — A group of feminists Tuesday attacked the "hostile male witness list" of a Senate subcommittee reviewing two constitutional amendments that would outlaw abortion on demand.

In a telegram to Sen. Birch Bayh, D-Ind., chairman of the Senate subcommittee on constitutional amendments, the feminists demanded equal representation for women on an issue they said will affect "our reproductive lives."

The telegram, released by the National Abortion Rights Action League, which represents more than 90 pro-abortion groups, said male witnesses have dominated the five hearings conducted so far.

Baldwin Piano Claude BROWN'S MUSIC-FURNITURE 143 Main Ave. East Twin Falls

Mel Brooks' LAUGH A MINUTE! BURNING SPIDDERS HELD OVER!

BUY ONE UNCOLA GLASS OF 7-UP GET A 2ND UNCOLA GLASS OF 7-UP FREE YOU KEEP THE UNCOLA GLASSES!

VALUABLE COUPON BUY 1 UNCOLA GLASS OF 7-UP AND GET FREE A 2ND UNCOLA GLASS OF 7-UP YOU KEEP THE GLASSES!!

ALL BEDS ARE NOT CREATED EQUAL!! STANDARD BEDDING SUPERB BEDDING AS LOW AS \$129.95 SUPERB IT MAKES SLEEP - DOESN'T IT! TWIN SIZE

'Tax-loss farming' law would reap big harvest

WASHINGTON (UPI) — A law cracking down on "tax-loss farming" would affect few farmers but would reap a rich harvest of extra collections from high-income taxpayers on Agriculture Department study indicates.

The study by two department economists was based on a growing number of proposals in recent years aimed at eliminating or limiting the use of farming as a tax haven for lawyers, doctors and others with high nonfarm incomes.

Current tax rules have created a subsidy for the wealthy to use as a tax shelter, the report said. The shelter is built by using real or fictitious losses in farming enterprises to reduce the tax due on nonfarm income.

While high income tax-loss farmers may not be typical, their losses are probably motivated more by tax than real economic considerations.

If special farm tax provisions are intended to benefit taxpayers primarily dependent on farming for their livelihood, these special rules appear to be abused by taxpayers seeking tax shelters.

Economists Thomas A. Carlin and W. Fred Woods estimated in the report that 2.3 million persons filed farm income tax returns in 1970 with losses of more than \$100,000, or 43 percent, showing losses.

More than 50 percent of the taxpayers showing losses had deficits of less than \$5,000, Carlin and Woods said. The concentrated their study on the 41,000 taxpayers, accounting for less than 2 percent of all farm returns, who had losses of \$10,000 or more.

If taxpayers were forbidden to use farm losses of more than \$10,000 to offset other taxable income, the study showed the 41,000 individuals affected would have to pay an

additional \$250 million above the \$408 they paid in 1970.

If the ceiling on allowable farm losses to offset taxes was set at \$20,000, the report estimated, only 14,500 taxpayers would be affected. They actually paid about \$260 million in 1970, but would have to ante up an additional \$166 million if the limitation was adopted.

With a \$30,000 ceiling, the report continued, only 7,300 taxpayers who actually paid \$179 million in 1970 would be

affected. The change would cost them an additional \$122 million, Carlin and Woods calculated.

The study noted that disallowing farm losses as an offset against other earnings could also hit some low income taxpayers hard. For example, only 1 per cent of farm taxpayers with basic incomes under \$3,500 a year would be affected, but those involved would have their tax bill increased 14-fold, the report said.

Farm

Idaho farm prices show April decline

BOISE (UPI) — Idaho farmers received for grain crops and most meat animals during the month ending April 15, the Idaho Crop and Livestock Reporting Service said today.

Thegenycysaid prices declined from both a month earlier and a year ago were recorded for best cattle, calves and hogs.

At the same time, the service said, lamb prices were off from a month earlier but slight

ly above a year ago. Wheat, oats, barley, mixed grain and dry bean prices dropped during the month but continued above a year earlier.

Meanwhile, the price growers were receiving for potatoes continued upward and were more than double April 15, 1973.

The service said lower prices were recorded than a month earlier for milk, eggs and wool with egg and wool prices also below a year earlier.



Fungus marker

Lost fungus dismays farm group

DENVER (UPI) — The head of the Rocky Mountain Farmers Union says his organization is appalled at recent disclosures that the Army buried 70 tons of antifungal fungus on the grounds of the Rocky Mountain Arsenal and can't find the substance.

The fact that such weapons were buried is especially disturbing, wheat germ agents in wheat country is a black chapter of our nation's history, that we hope to be behind us, said John

Stenepl in a letter to Army Secretary Howard Callaway. The Army has admitted that it does not know where the fungus was buried, but said a search of the arsenal's grounds has been narrowed to a 30-acre tract on the 17,000-acre reservation.

The Army buried the fungus between 1955 and 1969. In 1971, the Army adopted a new process for destroying the agent, including chemical treatment

followed by burning temperatures up to 1,900 degrees. Stenepl's letter called for an all-out effort to locate the material and then testing of it to make sure it was destroyed.

The material is now believed to be totally inert, but references like relatively and probably are insufficient, Stenepl said. We must be absolutely sure that this material isn't alive because any accidental discharge of live spores

House panel takes up sugar bill

WASHINGTON (UPI) — The House Agriculture Committee began consideration Tuesday of a bill to extend the federal sugar control program but with a sharp reduction in subsidies for domestic growers.

It also proposes a bigger voice for Congress in terms to be laid down for any future restoration of a U.S. sugar quota for Cuba.

The bill would extend for five years, beginning next January, the system under which the Agriculture Department decides each year how much sugar can be sold in the United States and then would carve the total into supply quotas for domestic growing areas and more than 30 foreign countries.

The measure, drafted by a special subcommittee following weeks of hearings and debate, is subject to possible amendment in the full Agriculture Committee. It would cut subsidies to U.S. beet and cane growers from the present \$50 million a year to an estimated \$27.5 million.

That would be done by reducing the basic subsidy rate and by putting a \$9,490 a year lid on payments to individual farms which now get, in a few cases, more than \$1 million a year.

Cuba was the largest foreign source of U.S. sugar before relations were broken in 1960. Since then, quotas for Cuba have been maintained in law, but suspended and parceled out to the western hemisphere countries. The new legislation would

divide the Cuban quota under all foreign quota holders. If U.S.-Cuban relations are restored, the bill would allow the President to restore Cuba's

quota. But specific terms of restoration would be subject to veto by either the House or Senate. Current law does require congressional review

Weather farm aid

BOISE (UPI) — The weather cooperated with Idaho farmers the first week of May, the National Weather Service and U.S. Agriculture Department reported today.

The agencies said farming operations made rapid headway throughout Idaho during the week ended May 2.

Planting of spring grains and sugar beets neared completion in Southern Idaho while potato planting passed the three-quarter mark in the Southwest, reached 69 per cent in the southcentral and got underway in the east, the agencies said. They noted that emerged

stands of spring crops were generally average to good although cool nights slowed crop development in North Idaho.

It also was reported that topsoil moisture was in short supply in southeastern and south-central Idaho but adequate to surplus in the north and east.

Corn and dry bean planting is underway at lower elevations in Southern Idaho, the agencies said.

Eggs

CHICAGO (UPI) — Wholesale egg prices as reported by USDA fell 1 cent per dozen to 49 cents for fresh large eggs delivered to Chicago. Prices for fresh large eggs in other areas ranged from 45 to 53 cents a dozen, according to USDA.

GIFT IDEAS

MOTHER'S DAY

Just Arrived! Another Large Shipment of LADIES' SPRING TOPS And CO-ORDINATES. Yes! We have Queen sizes too! To size 52.

Visit Our Ladies Dept. before choosing that gift for Mom. We boast the largest selection of blouses, knit tops, bodyshirts, pants and pant suits in town. Something to fit every taste and budget!

Sunbeam HAND-MIXER \$9.95

By Sunbeam Solid State Control BLENDER \$23.88

Lady Sunbeam SALON STYLE HAIR DRYER \$19.95

5 Pc. Mug Tree Set \$3.50

4 pedestal porcelain mugs and handy metal mug rack.

We Have "fiskars" The light weight 3-oz. scissors made of surgical Swedish stainless steel. Holds, lasting, cutting edge. Great for knits.

How About A Decorator Clock? Priced From \$27.50

By Foley 1st quality, stainless steel with hanging rack.

Set of two: Arpego and Chanel No. 5

With 10" legs and pedestal stool. Assemble yourself, no tool required. Complete with bonding glue.

Organic cleaners created

PULLMAN, Wash. (UPI) — An all-organic soap created from potato processing waste has potential cleaning abilities equal to or better than soaps and detergents now on the market, says Dr. Srinidhar Bhagat, head of the Washington State University environmental engineering section.

Dr. Bhagat says problems surrounding disposal of cooking oils, potato culls and peelings from potato processing plants can be reduced significantly or eliminated with installation of high-speed soap concentrate systems at potato processing plants.

The process developed by Baker and Ady Corp., Kennewick, results in a potato soap that is not only organically based, but also effective in solid removal in conventional municipal waste water treatment systems, Dr. Bhagat said.

An estimated 24 soap products from potato waste show feasibility in laboratory studies by WSU researchers. Dr. Bhagat said projected formulas include liquid, powder bar and paste composition which offer potential substitutes for phosphates in washday cleansers.

Livestock

OMAHA (UPI) — Livestock: Hogs 6,000, 200-260 lb butchers 50-1.00 lower; 250-330 lbs steady 40-50 lower; 46 head 1-2, 214-227 lbs 25-25; 1-3, 185-230 lbs 28-30; 29,000; 220-250 lbs 28-29; 250-260 lbs 27-28; 200; 23, 220-270 lbs 26-27; 2-4, 270-330 lbs 24-25-26; some 2-3, 270 lbs 26-30; 25, 250-265 higher; 375-600 lbs 23-25; 25-50 higher.

Cattle and calves, 500. Steers mostly steady; heifers weak to 25 higher; cows 50 higher. Two loads choice 1008-1145 lb steers 25-26; 1000-1100 lb steers 24-25; and prime 1075 lbs 41.50. Choice 1000-1200 lbs 46-41.00; choice 1200-1325 lbs 39-40.50; high choice and prime 950-1025 lbs 38-39; 1025-1100 lb steers 37-38; 1050 lbs 39-25-40.50. Utility and commercial cows 27-29.00, few utility 29-30.00.

Sheep 400. Shorn slaughter lambs 2-24, 7.75 higher. Ewes steady. Choice and prime shorn lambs 44.25; utility shorn ewes 9-25.

BRONSON CREATES SUN-TIME FASHIONS



You're the active type. Always off to someplace fun. Making things happen for you. Especially in the summer, because it's a free and easy kind of time for doing and feeling at your own pace. Bronson of California separates are up to the minute fashion separates are up to the minute fashion perfect. (Above) Jean-style trouser, \$16, topped with terry zipfront jacket, \$20 and matching halter, \$8. Top of the stall at the Paris



gifts-wrapped free!

FARM AND CITY

1115 Blue Lakes Blvd. North

Twin Falls Daily 9-9, Sat. 9-6

US metric system loses by mile in House

(C) New York Times Service
WASHINGTON—The House of Representatives Tuesday rejected an attempt to pull the American system of weights and measures up into the 20th Century by again defeating legislation to adopt the metric system—a bill stalled in Congress for over 100 years.

Failure to pass the metric conversion bill, by a vote of 240 to 153, came only a day before the Department of Agriculture is to start using the global standard of measurement in its regular crop reports.

Many federal agencies, ranging from the Defense Department to the Department of

Health, Education and Welfare, already employ the metric system as a standard of measurement for science, medicine and technology.

Foremost among the critics of the bill, as it has been for over a decade, was Rep. H. R. Gross, R-Iowa, who at first stated, and then began shouting his objections that adoption would cost \$60 billion to \$100 billion.

Referring to a study by the Commerce Department endorsing adoption despite a conversion cost of several billion dollars, Gross said the "document is a blueprint of how to

deceive the American people and Congress."

At one point Gross demanded that Rep. John W. Davis, the Georgia Democrat who at that moment was speaking in favor of the bill, "convert two inches into metric, quick-like."

Davis replied: "About 50 millimeters, I thought about it a moment, then said he was wrong when he was actually right, to roars of laughter from both proponents and opponents."

Rep. John B. Anderson, R-Ill., got another round of gutters when he said if he passes the measure would place the United States with "Trinidad, South Yemen and 'Tobago'" as

countries that haven't converted to the metric system.

The bill's wording said it would "declare a national policy of converting to the metric system in the United States, and to establish a voluntary conversion board to coordinate the voluntary conversion to the metric system over a period of 10 years."

The bill's floor manager, Rep. Olin E. Teague, D-Texas, stressed that "there wasn't a dime in the bill" except for the board's expenses, which have been estimated to cost \$14 million during the first five years.

Illegal tax return use probed

(C) N.Y. Times Service
WASHINGTON—Congressional investigations into the relationship between the Nixon administration and the Internal Revenue Service have shifted the focus to the question of the possibility of illegal use of tax returns as a source of politically valuable information for the White House.

The change in emphasis of the inquiries, which previously focused on the treatment by the revenue service of "enemies" and "friends" of the White House, is based on information that has only recently come to light about White House pressures on the agency.

For example, in a conversation on March 27, 1973, H. C. Baldwin, the former White House chief of staff, warned President Nixon that a former internal revenue

official who was later promoted to Commissioner of Customs by the administration, has been involved in a political intelligence operation of the White House.

The involvement "is a potential source of fascinating problems," Hademan said.

The official, Vernon D. Acree, denies that he was even involved in political intelligence.

Other relatively new information includes various memorandums about tax matters that were made public a few weeks ago by Sen. Lowell P. Weicker Jr., R-Conn.

Among these is a memorandum to John W. Dean III, the former White House

counsel, from John J. Caulfield, a former White House employee, which includes photocopies of the charitable deductions claimed for the three years—1968-70 by Lawrence V. Goldberg, who has just become the head of Jewish activities for the Committee for the Re-Election of the President.

Caulfield's memo notes that the pattern of contributions "portends an extremely heavy involvement in Jewish organizational activity."

"I don't wish to raise this issue again," the Caulfield

memo continues. "However, in my judgment, the attorney general (John N. Mitchell) should be discreetly made aware in this regard."

The Caulfield memo covering Goldberg's charitable contributions is considered by some of the congressional investigators to be potentially significant evidence of illegal use of confidential tax-return information by the Nixon-White House. The reason is that Goldberg was being investigated as a potential appointee to a Republican party job, not a government job.

Refund due

OAKLAND, Calif. (UPI)—Amtrak has been ordered to refund \$66 to a passenger who spoiled a lounge-out on the Zephyr to Chicago and found none.

Stephen Q. Lannes appealed to the small claims court because he felt Amtrak trains should have a lounge car when they advertise it.

Judge H.L. Schwartz of the small claims court ordered the refund.

News Tips

733-0931

IF YOU PLANT IT OR FEED IT...
 Globe Feed Will Have It!
GLOBE
 Truck Line, Twin Falls, ID 733-0931

We want Willy!

CARRYING torches and huge portraits of ex-West-German Chancellor Willy Brandt, demonstrators march through streets of Bonn Tuesday, protesting against the circumstances that led to the sudden resignation of Brandt, who resigned abruptly Monday in the wake of publicity that a Communist spy was one of his close associates. (UPI)

Schmidt party choice

(C) N.Y. Times Service
BONN—Helmut Schmidt, the 55-year-old West German finance minister, was chosen by the Social Democratic Party Tuesday as the government candidate to succeed Willy Brandt, who resigned unexpectedly as Chancellor Monday.

Schmidt, who is the deputy of the party that Brandt leads, has been waiting for the chance to assume a more active role for years. But, he said in Hamburg this morning before returning to Bonn that he regretted Brandt's decision to resign, which was brought on by the uncovering of a spy on Brandt's staff.

The decision, which appeared today to be final, created a political new shock and disbelief when the public learned about it. The news broke about midnight here, and a group of supporters carrying torchlights chanted

"Willy Brandt Don't Go" in front of his darkened house before dawn. Demonstrations of support for Brandt took place in several major German cities today.

Brandt said he resigned because of the scandal about the confessed East-German Communist spy, Gunter Guillaume, who was on his staff as assistant for party affairs until his arrest April 24.

The election of a new chancellor will take place in the West German lower house, the Bundestag, on May 16.

Schmidt, as the candidate of the ruling Social Democratic Free-Democrat coalition, would almost certainly be elected by the government majority there. It is considered unlikely that he would initiate any major domestic or international policy shifts.

Brandt's resignation became effective Tuesday morning, when the retiring Federal

president, Gustav W. Heinemann, flew back to Bonn from Hamburg and officially relieved him of his duties, as the 60-year-old chancellor had requested in a two-paragraph handwritten letter last night.

Shortly after 9 a.m. Tuesday, the foreign minister, Walter Scheel, who is acting as chancellor at Brandt's request until the May 16 elections, presided over a 17-minute cabinet meeting and informed his colleagues there that his resignation and that of Schmidt's would become effective with their leader's.

Brandt did not attend, and Schmidt was still in Hamburg.

The Huey P. Long Bridge, built in 1955, was the first bridge to carry Louisiana to cross the Mississippi.

Mormons believe the Book of Mormon was translated from golden plates by the Angel Moroni to church founder Joseph Smith.

WASHINGTON (UPI)—The space agency plans to launch a new type of satellite this week to maintain an around the clock storm watch over the Atlantic Ocean.

The satellite will be fired into a stationary orbit 300 miles high where its telescopic viewing system will be able to see all of the tropical Atlantic and much of the United States.

The spacecraft, called a Synchronous Meteorological Satellite (SMS), will take a picture every 30 minutes. At night, a heat-sensing infrared radiation sensor will provide the images.

SMS is scheduled to be launched May 16 from Cape Canaveral. It will be propelled into an orbit above the equator just off the coast of Brazil.

New satellite set

OPEN MONDAYS AND FRIDAYS 'TIL 9 P.M.

Your **LD** Store

ON THE MALL — DOWNTOWN TWIN FALLS

PUT MOMON CLOUD 9

Blouses

For year-round wearing and enjoying

100% polyester, easy-care. Accordion ball sleeves, one style with mock turtle neck, the other with deep scoop. Neck great Spring Colors... \$15.

The unforgettable one.

Wind Song. By Prince Matchabelli. Girls that wear it are unforgettable. Men that give it are unforgettable. So, Wind Song cologne spray, mist, \$5.00; Wind Song cologne, \$3.00 to \$6.00; 1/2 oz. Wind Song perfume, \$7.50.

FISHING POLES
 REELS at
RED'S TRADING POST

OPEN MONDAYS & FRIDAYS 'TIL 9 P.M.

Your **LD** Store

ON THE MALL — DOWNTOWN TWIN FALLS

MOTHER'S DAY SPECIAL

SIZES 36-42

SWEATERS

100% 5.00m Acrylic
 3 Versatile Styles

Regularly \$16

\$12

Make her day special... with the rich, natural feel and appearance of fine wool. Exceptionally soft, long and shape-retentive. Easy washing in white, bone, blue, pink and yellow.

- BUY ON LAYAWAY & CASH
- OPTIONAL CHARGE
- BANKAMERICARD
- MASTERCARD
- ID STORE CHARGE

THE IDAHO DEPARTMENT STORE — DOWNTOWN

Gifts **LOVE**

PROGRESSION SERIES

DINNERWARE

100 Patterns To Choose From

45 Piece Set Reg. \$120

\$99.95

All Dinnerware will be higher in price later this year. Buy Now.

CASE & HENCKLE CUTLERY SETS

\$13.95 to \$47.50

KITCHEN AID® MIXER

\$128

With beater, pastry blade, bread dough making blade.

MR. COFFEE™

Automatic Home Coffee Brewer

Reg. \$39.95

\$28.00

Model MC-1

BLACK & DECKER and DISSTON TRIMMERS

Battery Charged

\$14.99 and **\$29.99**

NATIONAL PRESTO PRESSURE CANNERS

No. 16, No. 21

HUNDREDS OF PRACTICAL ITEMS FROM OUR FINE SELECTION OF HOUSEWARES AND GIFTSWARES.

PRICE

Quality Comes First at PRICE

HARDWARE CO.

147 Main Ave. West — Downtown Twin Falls

Phone Us Collect 733-3477

Sunday's "Her Day": Treat MOM to Buttreys Quality Foods



Wilson CORN KING FRANKS
"Buttreys Special"
12 oz. Pkg. ...

59¢

Wilson Corn King SLICED BACON
1-LB. PKG.
Sliced wieners, tucked in cheese, wrap with bacon and broil.

89¢ lb.

Lipton INSTANT TEA
3 oz. Jar

\$1.19

Fairview Medium AA EGGS
Doz.

49¢

KRAFT BARBECUE SAUCE
18 oz. Bottle

3 For \$1.00
Ass. Flavors

Early Garden FREESTONE PEACHES
29 OZ. CANS

2 For 79¢
White Supply Loats

Jell's Best GELATIN
3 1/2 oz. Pkg.

10¢ EACH

Buttreys Dallahus COFFEE
3-lb. tin

\$2.49
Reg. or Elect.

NEW STORE HOURS

- WEEKDAYS 8 A.M. to 10 P.M.
- Sundays 9 A.M. - 9 P.M.

Dynamo LIQUID DETERGENT
28 oz. Jug

69¢

Weight-Watchers POP
Ass. Flavors 12 oz. Cans

14¢ EACH

Korn's TOMATO SAUCE
15 oz. Can

5 FOR \$1.00

Pream COFFEE CREAMER
16 oz. Jar

79¢

GALLO Pink Chablis or Rhine WINES
1/2 Gal. Bottle

\$2.19

Falls Brand SHANK HAM
"Buttreys Special"

69¢ lb.

FALLS BRAND WHOLE OR BUTT HAM
"Buttreys Special"

LB. 79¢

Grade "A" Hen TURKEYS
12-TO 14-LB. AVERAGE

Plump and tender turkey just right for barbecuing.

LB. 49¢

Buttreys Dallahus MOTHER'S DAY CAKES
"8 inch Two Layers"

\$2.29 Ea.

Buttreys Dallahus (Danish Caramel Nut) COFFEE CAKE each **89¢**

Buttreys Dallahus Sliced Egg SESAME BREAD 1 lb. loaf **45¢**

Buttreys Dallahus Homestyle White BREAD 3 1 lb. Loaves **89¢**

Nutrition information on this product is printed on the package, see a label reader.

U.S. No. 1 Fresh CARROTS
Fresh, crisp carrots! Raw or cooked, an excellent vegetable.

3-LB. BAG 49¢

U.S. No. 1 Fresh BUNCH BROCCOLI
"Bunches" and "Bunches" of spring greenery and refreshing flavor!

BUNCH 49¢

6-INCH POTTS, ASSORTED MUMS

Bring spring into your home, choose from a selection of assorted Mums.

\$1.98 EACH

U.S. NO. 1 CALIFORNIA PINK-OR-WHITE GRAPEFRUIT

As Colorful and zesty as a spring morning.

8-LB. BAG 89¢



Use a **FOOD STAMP** coupon on **WHEAT!**

today in brief

Pre-school registration set

RICHFIELD — Pre-school registration will be held Thursday at 1 p.m. at the Richfield school cafeteria.

Mothers of children who will start school this fall are to bring birth certificates. Testing will be conducted by representatives of the Child Development Center. Hearing, sight and readiness tests will be included during the afternoon.

Officials of the development center will speak to the parents while the children are being tested and will go over the results with the parents.

The PTA members will serve refreshments during the afternoon.

Valley concert Thursday

VALLEY SCHOOLS — The final Valley High School concert will be held at 8 p.m. Thursday.

Faust Larson, head of the music department, said the concert will consist of the eighth and ninth grade chorus and band, madrigal chorus and concert-chorus and band and will be a 40-minute event.

The eighth and ninth grade chorus will feature "Fiddler On the Roof" and "Walk on By." The band will play "Citadel" as well as other selections.

The madrigal chorus will perform "My Old Ford," "Rain Falls" and "He Is Risen." Varsity chorus numbers will include "Rainy Days and Mondays," "Let There Be Peace on Earth" and "The Impossible Dream."

The band will present "My Fair Lady" and "Dixie," "Man and His World" and Music Honor Society for 1974-75 will be announced.

MY schools take honors

REXBURG — Teams and individuals from Magic Valley high schools took seven honors in the annual commercial contest at Hixks College, Rexburg.

Individual winners will receive scholarships to the college's business school.

Jonl Granbury, a Burley High student, was the individual winner in the typing II category.

Robin Hudsonpilot, another Burley student, took second place in the typing I event.

Marie Freilburger, from Minidoka County High, won second place in the bookkeeping I category.

Team results included Burley High, second, and Minidoka County High, third, in the bookkeeping I event; Minidoka County High, third in advanced shorthand, and Burley High, fourth, in the shorthand I category.

Hearings slated

BOISE (UPI) — The Idaho Department of Environmental and Community Services has scheduled hearings May 29 for two changes — an Idaho Falls firm has proposed for the state public swimming pool regulations.

The hearings will begin at 9 a.m. in the Statehouse.

Two changes in the regulations have been requested by the Three Fountains Condominium of Idaho Falls.

Hearing set in TF

WASHINGTON (UPI) — Sen. Frank Church, D-Idaho, announced Tuesday he will conduct a hearing of the Senate Special Committee on Aging May 16 in Twin Falls.

Church, who is committee chairman, said the hearing is part of an on-going investigation by the committee into future directions of the social security program.

The Idaho senator said the Twin Falls hearing is designed to provide Magic Valley senior citizens the opportunity to present testimony on the social security system from first-hand experience.

Access to records ordered

BOISE (UPI) — District Judge J. Ray Durtch has ordered the Idaho Endowment Investment Board to provide access to certain records by May 15 or show cause why they should be confidential.

Durtch's order came as a result of a suit filed by the Idaho Statesman, a Boise newspaper, asking that the board be compelled to disclose state investment records.

The suit contended that board manager William Hepp had denied requests by the Statesman for access to certain records in connection with the state investments.

Search for Boise youth resumes

BOISE (UPI) — A search resumed early today for Harry O'Bryan, 19, Boise, who disappeared when an inflatable raft he was riding overturned.

The youth was traveling the Boise River Tuesday with two companions, Kris Ludlum, 18, and Mike Grisham, 18, both Boise, when the raft spilled the trio into the river.

A search until dark Tuesday failed to find any trace of O'Bryan.

Low bidder named

BOISE (UPI) — A Springville, Utah, firm and a Pocatello company were apparent low bidders for two State Department of Highways projects in Southern Idaho.

W. W. Clyde & Co., Springville, offered a bid of \$2,624,008 for construction of a roadway, drainage, two 113-foot prestressed concrete overpass structures and two 136-foot prestressed concrete box girder overpass structures on 6.25 miles of Interstate 15 from the Utah line north in Oneida County.

Jerome officials approve contract

JEROME — The Jerome County commissioners Monday approved the contract of Mrs. Phyllis Sullivan, county airport manager.

The contract approval was delayed from the first of the year because of complaints by area residents and J.P. Kelley over Mrs. Sullivan's harassing Kelley with her plane.

Claude Bernard, commission chairman, said the commissioners approved the contract because Mrs. Sullivan has agreed to cooperate and avoid flying over Kelley's residence which is next to the airport.

Bernard said that work has been started at the airport on a loading pad for spray planes and is expected to be completed shortly and in use in time for spraying operations. Bernard explained that the loading area was necessary in order to get the planes off of the main runway during the loading procedure.

Bernard said that an agreement was also reached Monday with Neilson and Co., Twin Falls, contractor for the new addition to the Jerome County Courthouse, for the removal of rock which was found during the digging of the basement for the new addition.

Bernard said it was agreed to raise the basement a foot from the original plan. "This will cut the cost of removing the rock will have no major effect on the building," Bernard said.

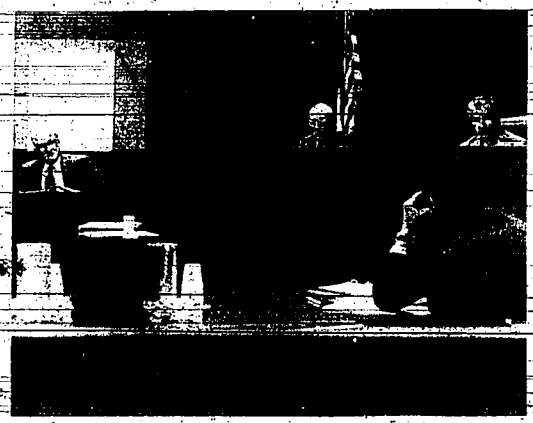

Official testifies

ALBERT CARLSEN, left, Idaho Power Co. president, testifies at an Idaho Public Utilities Commission hearing Tuesday in Twin Falls. Commissioners Ralph Wiegert, right, and Robert Lenaghan, center, presided at the session. The power company has requested a 12.8 per cent rate increase.

Bargain table sessions begin on plant strike

HEYBURN — Union and management representatives sat down at the bargaining table today for the first time in the six-day old strike at two J.R. Simplot Co. processing plants.

Spokesmen for the striking American Federation of Grain Millers Union and Simplot refused comment on the content of the negotiations. Negotiating teams went into one closed session after another at the Heyburn Inn in Burley.

The strike has shut down Simplot's Caldwell plant and affected 500 workers at the Heyburn facility. About 40 supervisory personnel were brought in to an apparently successful effort to maintain some production.

The strike began at one minute after midnight May 2 after negotiations were declared at an impasse by federal mediator Jack Garvey. There have been no official negotiations since May 1 and the plants have been continuously picketed by union members since the strike was announced.

A complaint asking for a permanent injunction against the union was filed by the company Tuesday in Fifth District Court as a result of alleged mass picketing by strikers on Monday.

The court issued an order for the union to show cause why order should not be issued to restrain union pickets from "engaging in mass picketing to the extent that the free ingress and egress of employees, vehicle traffic of all kinds and third persons having business with the plaintiff company is obstructed and impeded in any degree."

The complaint also asks that cause be shown why the number of pickets "should not be reduced to a fair and reasonable number" and why they should not be temporarily restrained from committing acts of intimidation and violence.

Defendants in the complaint would be restrained from the use of "abusive, profane, vulgar and offending language against the plaintiff."

The company is asking for unspecified damages resulting from the alleged mass picketing.

Simplot spokesman William Maxwell issued a statement on the court action, which said, "We are not trying to prevent picketing. We ask only that it be peaceful and orderly. We respect the right of the union to picket, however, the safety and welfare of Simplot employees, as well as the preservation of our property, must be maintained."

Company officials have not revealed the type of product being run at the plant during the strike but have reportedly attempted to keep french fried potato line in operation.

"Production was going more smoothly Tuesday, according to Maxwell, but no details concerning the volume were given."

River up 6 inches

KETCHUM — Big Wood River rose nearly six inches Tuesday as 70 degree weather dropped high elevation snow into the river.

The river measured 5.7 feet this morning at Ketchum, up from Tuesday's 5.2 feet. Officials in the area, however, said the runoff is normal and few express any real concern.

Small water channels are cutting through low-lying soil areas south of Ketchum and water is running freely through gravel pits in that area.

This area always receives flood waters during high runoff years, according to officials.

Small patches of pasture are receiving some overflow in the Broadford area near Bellevue, another low area along the river.

Ground water combined with some high water overflow, is nearing a house foundation at Gimlet. Several houses in that area are built in the flood plain however and may receive some flood water, officials said.

W. R. Walls, deputy watermaster on the Big Wood River, said the river was "getting high in some places."

The National Weather Service predicted some flooding by the end of this week if temperatures continue high. However, a recent forecast is calling for cooler weather which should slow the runoff.

High elevation water content still measured 160 to 185 per cent of normal a week ago but recent runoff has reduced that substantially.

The National Weather Service office in Burley said the measurements at Halley this morning averaged 5.2 feet. Flood stage at that point is 4.5 feet.

Weather officials said they have been informed by Blaine County sheriff's officers there is no damage with the possible exception of some flood pasture but the Deer Creek Bridge, 2.5 miles above Halley, could be endangered if the rise continues.

The forecast this morning called for a drop in the Big Wood River at Halley to 5.1 feet by Thursday.

declared at an impasse by federal mediator Jack Garvey. There have been no official negotiations since May 1 and the plants have been continuously picketed by union members since the strike was announced.

A complaint asking for a permanent injunction against the union was filed by the company Tuesday in Fifth District Court as a result of alleged mass picketing by strikers on Monday.

The court issued an order for the union to show cause why order should not be issued to restrain union pickets from "engaging in mass picketing to the extent that the free ingress and egress of employees, vehicle traffic of all kinds and third persons having business with the plaintiff company is obstructed and impeded in any degree."

The complaint also asks that cause be shown why the number of pickets "should not be reduced to a fair and reasonable number" and why they should not be temporarily restrained from committing acts of intimidation and violence.

Defendants in the complaint would be restrained from the use of "abusive, profane, vulgar and offending language against the plaintiff."

The company is asking for unspecified damages resulting from the alleged mass picketing.

Simplot spokesman William Maxwell issued a statement on the court action, which said, "We are not trying to prevent picketing. We ask only that it be peaceful and orderly. We respect the right of the union to picket, however, the safety and welfare of Simplot employees, as well as the preservation of our property, must be maintained."

Company officials have not revealed the type of product being run at the plant during the strike but have reportedly attempted to keep french fried potato line in operation.

"Production was going more smoothly Tuesday, according to Maxwell, but no details concerning the volume were given."

5 acres burn at Bellevue

BELLEVUE — A fire of undetermined origin burned about five acres of sagebrush east of here Monday night.

Officials from the Bureau of Land Management are investigating the fire, which burned a hillside overlooking Canyon about three miles east of Bellevue.

The fire originated about 8 p.m. and spread rapidly. The blaze could be seen clearly in Bellevue, B.L.M. and US Forest Service crews were contacted but the fire burned itself out in about two hours.

BLM personnel said if the fire was started on private land and then spread to BLM land the private owner would be held liable. There were no lighting storms in the area.

The closed fire season begins May 10; the BLM officials have announced.

IP rate boost sparks protests in TF hearing

(Continued from p. 1)

Citing the big rate hike, Millar said, "... the city of Twin Falls feels that improved efficiencies and reasonable allowances for profits will provide the necessary (Idaho Power) expansion costs even in times of escalating labor and materials prices."

David Lahtinen, a Brungau rancher, objected

Blaine
Caldwin
Caldwin
Ekinore
Gooding
Preston
Llewellyn
Minidoka
Twin Falls

Magic Valley

Wednesday, May 8, 1974

Colorado man charged

BURLEY — A Colorado man is being held in lieu of \$2,000 bond in Burley on a charge of issuing \$5,300 in no-account checks.

Tim T. Taylor, 52, was arrested Tuesday in Burley by detective Sgt. James Higney and patrolman Kevin Kelly, after he allegedly attempted to pass two checks, one for \$5,000 and another for \$300, at the Jeff Parsons Real Estate Agency in Burley.

Taylor was arraigned before Magistrate Glederson Anderson on the two felony counts.

According to Higney, Taylor has allegedly purchased numerous properties in Colorado and other states with no-account checks. He allegedly tried to purchase the Oregon Trail Cafe in Burley before he was arrested.

Jerome project begins

JEROME — The Bannock Paving Co. Inc., Pocatello, has begun construction on an aggregate stockpile area in Jerome County.

The Jerome County Commission in March approved an acquisition of 12.68 acres of land bordering the west side of US Highway 93 and the old Barmyore Road. The land was reclassified zone F-heavy industry from zone A-agriculture.

Dunne Kern, Pocatello, representative of Bannock Paving, said the Jerome site was chosen because of accessibility to the county road and the railroad. The company plans to stockpile aggregate for shipment and sale.

Future plans call for the development of a hot-mix plant, Kern said.

Under construction is a 2,000 foot spur on the Union Pacific Railroad, needed by the firm for loading and unloading of materials.

Kern said that the company plans to haul aggregate in and that no rock crushing would be done at the Jerome site.

"We will observe all Environmental Protection Agency (EPA) regulations, especially in regard to air pollution. A complete sprinkler system will be installed to spray the aggregate to keep the dust down," Kern said.

He explained that aggregate which is used in highway construction is critically short in the area and high priced for a lower quality.

The county commissioners, in approving the reclassification of the land stipulated that Bannock Paving Co. would have to conform to the request of the Good Roads Highway District and maintain a 500 foot right-of-way and place a sign at the crest "the hill west of the access to the property."

The commissioners also retained the right to insist upon immediate compliance with the EPA standards if complaints are received concerning air pollution. Also if changes in the operation of the business are made approval must be obtained from the commissioners.

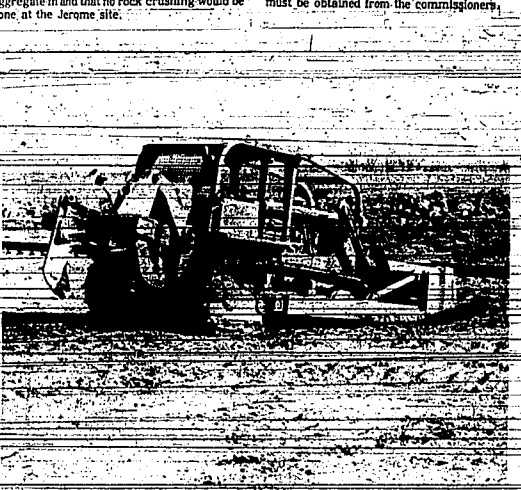

Construction under way on Jerome County project

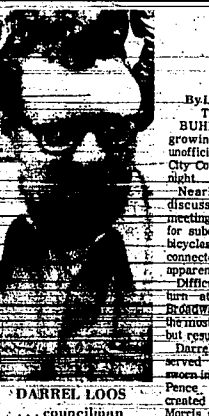

DARREL LOOS, councilman

Buhl aides air 'growing pains'

By LORAYNE O. SMITH
TIMES-NEWS SERVICE

BUHL — Community growing pains were the unofficial theme at the Buhl City Council meeting Tuesday night.

Nearly all the problems discussed in a three-hour meeting, ranging from plans for subdivisions to too many bicycles on the sidewalks, were connected in some way with apparent growth.

Difficulties of making a left hand at the town's center, BROADWAY AND MAIN, caused the most animated discussion, but resulted in no change.

Darrel Loos, who previously served on the council, was named into office by Mayor Ode.

Peace to fill the vacancy created in March when Don Morris moved from the city.

Pence said there is no official way to determine population growth between the 10-year government census but agencies are investigating the activity and services needed in the community. Buhl, the mayor has said previously, is growing as a "bedroom town."

Information on basic requirements prior to presenting definite plans, La Vern Boyd told of plans for what he termed a "mini-mill" in town where three spaces would be provided. He will meet with city officials Thursday on legal points.

Gene Hopkins, Buhl, and

LeRoy Atwood, Meridian, plan an 18-home subdivision beyond the present Maple Street. Their firm, A.W.B. Industries, plans to develop four acres for future annexation.

Rick Teney, community relations chairman for the Buhl Recreation Association, reported on a summer recreation program jointly sponsored by the school, city and the association.

He said four committees have been formed to include John Cato, activities; Dr. Tom Tappan, finance; Dr. Con Annett, long range plans; and Tunney, community relations.

Ton-School is chairman of the association.

Tennis courts are planned with revenue sharing funds and the summer program will include golf, tennis, swimming,

horseshoes and softball.

In other business, councilmen:

— approved a request from Coall-Golgor to purchase a vacant lot and upon payment of \$250,000 release the land to him.

— heard a written report from Dale Christensen that five new trees had been planted by Scouts and FFA.

— approved investment of \$5,000 in survey bills at the discretion of the city clerk, Peggy Macarthur.

Instructed Councilman Dick Thomset to call for bids on the tennis court.

— heard complaints from police Councilman Jerry Hawkins on commercial truck traffic in alleys. He was instructed to study the problem and also that of traffic congestion caused by left turns at the main intersection. The Idaho Highway Department will be asked to make a traffic count.

— hired John Conrad as summer recreation director and Linda Hendrix, Connie Hendrix and Sharon Tappan as lifeguards. All the youths worked in the program last year.

— decided to call for bids until June 4 on 7,000 square yards of street repaving.

— discussed the problem of thefts of city equipment at the park. Home plates and pitcher mounds, as well as signs and irrigation pipe have been stolen. Councilmen discussed offering a reward, but reached no decision.

87 write-in votes elect mayor — then he resigns

EDINA, Mo. (UPI) — They held an election for mayor April 2 and nobody ran. Alderman Leslie Karhoff was elected with 87 write-in votes, but before he could be sworn in, he resigned, saying his furniture store job kept him too busy.

blonde 51-year-old grandmother who has served five years as alderwoman wants to be mayor — to get involved and to help her town of 1,200 survive.

"I don't call myself a hell-raiser, but people know I express my opinions," she said Tuesday. "I feel like I have to

participate in whatever is going on."

And what if she gets the job in the May 21 election as the only candidate? "There are a lot of things that should be done, but nobody should expect any miracles," she said.

Her flare for public-life stems from her singing career

in the 1930s and 1940s. Newspaper clippings carrying her professional name of Pauline Small report performances in numerous popular magazines of the day. At times she sang with big bands led by Ted Lewis and Buddy Rodgers.

Mrs. Campbell and other

council members are angry at the citizenry's lack of interest in local government. Lame-duck mayor Leroy Anderson blames local businessmen for not getting involved.

"Everyone sees everybody else's faults but they don't see their own," he said. "When a businessman complains that no

one takes an active part and then turns down a chance to run, it looks funny. It's too easy to say you don't have the time and then sit on your rear and do nothing."

Anderson warned Mrs. Campbell, whose husband is an insurance man, that routine problems might dampen her enthusiasm as mayor.

Scout troop strength drops

STAFFORD, England (UPI) — New long-pant uniforms, are causing a shortage in Boy Scout troop strength, says chief scout Oliver Finlow.

Finlow said the movement did not consider the extra cost for extra length when the scouts dropped their shorts.

KRENGEL'S

True Value

HARDWARE AND HOME-CENTER

FREE PARKING!

MOTHER

OPEN A KRENGEL'S CHARGE FOR MOM!!

ALL GIFTS WRAPPED FREE! OPEN FRIDAYS 'TIL 9 P.M.

FOR MOMS

Crelle

LIVINGWARE

BY GORNING

FOR JUNE BRIDES

20 Pc. SETS ... \$19.95

AND UP

Incredible everyday dishes guaranteed for 7 years! Translucent, lightweight, with the look, feel and ring of China. Goes from refrigerator to oven. Service for four in your choice of patterns.

BEDDING PLANTS

The way to buy for you! Solid flats of petunias. Ready to plant.

8 Dozen Solid Pack \$3.49

POTTED GERANIUMS

Great treat for Mothers! Big 4" potted Geraniums in full blooms.

66¢

WHILE 400 LAST!

WEST BEND

"QUIK-DRIP" COFFEE MAKER

\$29.95

Makes coffee fast—without bitter coffee taste. Makes 2 to 8 cups in just minutes, without perking. Perma-filter, warming tray, glass carafe. 5950

WEST BEND

YOUR CHOICE EACH \$1.99

NO-STICK BAKEWARE

COOKIE SHEET (smooth aluminum) 12" x 15 1/2" size \$2.56
 SQUARE CAKE PAN (seamless aluminum) 8 1/2" x 8 1/2" size \$2.65
 SEAMLESS LOAF PAN (size: 9" x 5" x 3") for meat loaf or bread \$2.27
 12-CUP MUFFIN PAN (Buns, Biscuits, muffins pop right out!) \$2.58

WEST BEND

3 1/2 QUART SLO-COOKER

Slow-simmer beans, chili, soups, and hot dishes to bring out old-fashioned flavor. Keeps foods hot through entire meal. Lifts off base for easy cleaning.

\$16.88

WEST BEND

ELECTRIC-BEAN POT

Low-heat electric unit and stoneware pot with cover. For stews, beans, etc. Big 4-quart size.

\$7.88

WEST BEND

BROILER PAN

Ideal for use in oven for that delicious broiled flavor.

\$3.99

Country Inn

WEST BEND

8-PIECE ALUMINUM COOKWARE SET

\$19.95

Colorful porcelain exterior. Includes 1 1/2-, 2 1/2-qt. covered saucepots; 5-qt. Dutch Oven, 10" Skillet. 14-65

WEST BEND

TEFLON GRIDDLE

Give Mom a stove-top griddle for her day! Non-Stick Teflon coated for easy-cleanup.

\$3.99

WEST BEND

MIXING BOWLS

stainless steel set

\$4.99

WEST BEND

"BUTTER-MATIC" CORN POPPER

\$9.99

Butters popcorn as it pops! Special compartment on top for butter. See-thru Lexan cover, becomes serving bowl. 5467

WEST BEND

HIGH-DOME SKILLET

Smart avocado porcelain finish on aluminum. No-stick interior makes it easy to clean. Smart buffet-style handles for serving at the table. Automatic heat control for 105° to 425°.

\$14.99

WEST BEND

36-Cup PARTY PERK

Automatically brews perfect coffee and keeps it hot. Light signals "ready-to-serve" in color. Of stain-resistant color finishes. 84727R

\$12.99

WEST BEND

2 1/2 qt. TEA KETTLE

Stainless steel, accents quick-heating copper bottom. Trigger operated spout.

\$4.95

PORTABLE ELECTRONIC CALCULATOR

HAND HELD

\$69.95

As above, w/8-digit read-out panel; features take-along portability; too. Runs on AC or battery; inc. adaptable case. TI-2500

DELUXE WEBBED LAWN FURNITURE

Extra-strength goes into this lawn furniture with extra supportive cool-brewed yellow fabric with always cool white plastic arm rests. Fold for storage.

\$6.66

\$11.88

CHAIRS CHAISE

DELUXE CROCK POT

RIVAL

Genuine Rival Brand Crock Pots are the famous slow-cooking genuine stoneware pots that bring full flavor back to modern cooking—plus better nutrition. Glass cover. Great for beans! 3101.

\$18.88

WAGON GRILL

STRUCTO

\$21.88

Features pull-out cooking grid and see-thru glass door. Warming oven with separate door. Two-tine split; adjustable; removable fire pan. Draft control. 7397 Box Price.

Sunbeam DELUXE HAND MIXER

\$9.88

Three speeds to mix, fold and beat. Pushbutton selector. Mix guide. HMD 1W.

General Electric F60T

STEAM-DRY IRON

Double non-stick coated sole plate. Multi-vents for lots of steam. Pushbutton steam control.

\$7.99

METEOR

ELECTRIC CHARCOAL LIGHTER

Starts fire for less than 1/2 cent! Uses household current. No paper or messy starter. Heat-needed.

\$1.99

TOASTMASTER 2-SLICE TOASTER

Toast color control dial. Super feature! Insure perfect toast every time. Hinged crumb tray. Chy.com. T11111h.

\$10.88

Toshiba

Broiler Rotisserie

Open-air cooking method seals in juices. Cooks smokeless and splatter-free. Cooking area 6 1/2" x 12 1/2".

\$29.99

MESSAGE CENTER

Perfect for the busy housewife. Keep those messages going and not lost. Handy hook-on phone unit.

\$3.99

ELECTRIC SERVING CART

Enamel finish in choice of colors: chrome, brass, 21" diameter with easy-to-use turn-rolls. Color choice. 2150.

\$12.88

SCALLOP WALL CLOCK

For traditional, modern kitchens. Modern 11 1/2" diameter with easy-to-use turn-rolls. Color choice. 2150.

\$4.99



Testing the middle

Boston drops Bucks 96-87

MILWAUKEE (UPI) — Oscar Robertson was in any mood to talk Tuesday night. The Milwaukee Bucks guard, who did not play exceptionally well in the first

four games of the National Basketball Association's championship series, had just delivered a virtuoso performance—and watched as it went down the drain.

ON THE DRIVE, Boston's John Havlicek outlasted a Dan Nelson screen on Milwaukee's Mickey Davis for a two-point play Tuesday night in the NBA championship series. Boston won 96-87 to take a 2-2 lead in the series. (UPI Telephoto)

Nets hope to become first to sweep ABA championship series

SALT LAKE CITY (UPI) — Kevin Loughery wants to end the American Basketball Association season Wednesday night. The players are really high for this one," said the first-year coach of the New York Nets. "We know we can become the first team in the league's history to sweep the championship finals. Every

The Bucks lost 96-87 to the Boston Celtics, falling behind three games to two in the best-of-seven series. The Celtics can sew up their 12th NBA title with a victory in Boston Friday night. "It doesn't make any difference how well you do if you lose," Robertson said. Tuesday night, he shined almost everyone else on the Bucks went into a slump. Or fell victim to Boston's pressure defense. "We played the same way we've played all series, only

Red Chinese certain to be in Olympics

BRUSSELS (UPI) — Chinese athletes are almost certain to compete at the 1976 Olympics in Montreal as a result of Peking's latest drive to join the International Olympic Committee, according to IOC officials. China has completed the first hurdle in getting back into the Olympic fold 11 years ago and could be voted into the IOC by the end of the year, the officials said. To join the IOC, China needs to be affiliated to five international sports federations. The announcement last week that the International Weightlifting Federation has

wanted Peking provisional membership means that hurdle has been cleared because China already belongs to the rowing, ice hockey, archery and ice skating federations. A spokesman at IOC headquarters in Lausanne, Switzerland, said China had not yet contacted the IOC "either officially or unofficially" for membership. But IOC President Lord Killanin is eager to have China join and the Chinese are anxious to complete as soon as possible. "Frankly I think it is wrong that a country of more than 800 million people is not in the Olympic movement," said Killanin.

Economists tell NFL players WFL shaky

WASHINGTON (UPI) — A panel of economists predicted the sports field, vested Tuesday that the new World Football League faces an uncertain financial future to survive in competition with the National Football League. At a conference sponsored by the NFL Players Association, the five college-based economists experts said that the rival new league must hope for a positive response from the NFL and depend on obtaining stadiums in which to play to be successful. The five, however, claimed that NFL owners are pursuing monopolistic practices which work to the detriment of both pro football players and fans alike. They also said the competitive inroads made by the NFL in signing players from the NFL will bring about

drastic changes in player economic status. The participants in the seminar, conducted by the California Institute of Technology, James Koch of Illinois State University, Gerald Scully of Southern Methodist and Henry Demmert of the University of Santa Clara. Quirk said of the prospects of the WFL: "I think unless they can get a merger, they might be in trouble." Scully noted that the backers of the new WFL franchises might find a new league a profitable personal venture because they are in a tax bracket that would allow them to claim depreciation on players and capital investment breaks.

Orioles bury Oakland 9-3 under 21 hits

OAKLAND (UPI) — Paul Blalock had four singles Tuesday night to lead a 21-hit Baltimore Orioles attack that buried the Oakland A's 9-3. Enos Cabell had three hits and every other player in the Baltimore lineup as Boss Grimsley pitched a seven-hitter to gain credit for his fourth victory in six decisions. The Orioles jumped Oakland starter Ken Holtzman for 11 hits and five runs in three plus innings and sent him down to his fourth loss against two victories.

Decker, Twins blank Brewers MILWAUKEE (UPI) — Joe Decker hurled an eight-hit shutout and Harmon Killebrew drove in Minnesota's first two runs to lead the Twins past the Milwaukee Brewers 3-0 Tuesday night. It was the fourth straight loss for the Brewers, their longest of the season. Only four Brewers reached second base off Decker, who upped his record to 3-2. He walk one batter in the 35-degree weather and struck out six.

Wood shuts out Detroit 1-0 DETROIT (UPI) — Ed Herrmann led off the 11th inning with his third home run of the season and second in almost five months Tuesday to back Wilbur Wood's two-hit pitching and give the Chicago White Sox a 1-0 victory over the Detroit Tigers. Wood, 45, had given up only a single to Mickey Stanley in the fourth inning before he sandwiched his third and fourth walks of the game around Willie Horton's single to load the bases with one out in the 10th.

Boston edges Flyers by 3-2 BOSTON (UPI) — Even for superstar Bobby Orr, one of the swiftest blurs on ice, the quick transition from apparent defeat to sudden victory came too fast to comprehend. At one end of the ice, with only 55 seconds left, in regulation Tuesday night, Orr was certain his Bruins had lost the opening game of the Stanley Cup finals to Philadelphia as Flyer Bill Flett had the puck and an almost empty net in which to shoot it. But just 33 seconds later it was Orr, who delivered the winning shot as Boston squeezed out a 3-2 victory.

Baseball scores table with columns for teams, scores, and game details.

Error helps Indians tip Cat

ANAHEIM, Calif. (UPI) — A throwing error by shortstop Dave Chalk enabled the Cleveland Indians to score two runs in the ninth inning Tuesday night and defeat the California Angels 5-3. Oscar Gamble opened the ninth inning for the Indians with an infield hit and two outs later, Frank Duffy also singled.

Baseball scores table with columns for teams, scores, and game details.

Yankees edge Texas in 12th

ARLINGTON, Tex. (UPI) — Ex-Ranger Elliot Maddox scored a run-scoring double with one out in the 12th inning to lead the New York Yankees to a 4-3 win over Texas Tuesday night. Thurman Munson led off the inning with a grounder that second baseman Dave Nelson bobbed for an error, and scored on Maddox's lead-off center. Nelson, ironically, had been the hero in the ninth when he hit a two-out single to rightfield.

Baseball scores table with columns for teams, scores, and game details.

Bruins belt Buhl, Filer

The Twin Falls Bruins tuned up Friday's district playoffs by winning a triangular golf match with a six-over par 278 total. Gary Duncan set the pace with a one-under 87. The home course, the Bruins ran away from Buhl at 314 and Filer at 355.

Baseball scores table with columns for teams, scores, and game details.

New at ROPERS

Tampico Tropics



Tropic Touch It's all together in Haggar's® Sallito checks. Sheer comfort in colorful cross checks on a subtle sand weave background. Styled in men's comfort plus cut with wide belt-loops, medium flared legs and natural cuffs. In Haggar's exciting new 100% Dacron® polyester, textured stretch fabric. Machine washable and dryable. Only \$16.

HAGGAR slacks EXPERT FREE ALTERATIONS Other Haggar slacks \$14 to \$20. ROPERS BURLEY • RUPERT • BUHL • TWIN FALLS

Minico and Buhl gain semi-final

Minico trumped Buryl 12 and Buhl capped for seven runs in the last inning to rip Twin Falls 10-4 in the opening round of the district baseball tournament Tuesday night.

The results send Twin Falls to Burley Wednesday afternoon with the loser going out while Minico is slated to play Buhl with the winner advancing to the finals. At stake is one week in the state playoffs next week.

Minico ravaged Buryl for six runs in the second inning and took the lead with seven Bradshaw fanning 12 batters. The verdict wasn't in doubt.

In that frame, Ron Dietz led off with a triple and scored with James Dean's doubles. After Bradshaw singled Russ Tremayne singled in two runs and Van Avery doubled with a run-scoring double. Ragdy Jensen tripled in the sixth tally.

In the top of the seventh Pat Warburton delivered a two-run single while Larry Stoffe Tremayne and Jensen played approach with hits to wind it up.



Straining both ways

First accident, veteran trio highlight Indianapolis trials

INDIANAPOLIS, Ind. (UPI) — The Speedway holds its first fender-bender of the season Tuesday and "Ol' Tex" A. J. Foyt, Bobby Unser and Johnny Rutherford appeared to be the early favorites for the 500-mile triennial competition.

This trio of veterans of United States Auto Club closed-course competition stole the show in the first two days of practice for the May 26-31 million chase, with three days left for suspense before they'll shoot for the pole Saturday.

Although speedsters expected to be down considerably from last year because of fuel changes and a cutback in fuel allotments, practice averages in the 100-mile per-hour bracket had not been expected until late this week.

But Foyt, the three-time 500-champion from Houston who sat on the pole for Ontario for the "California 500" in March, hurtled his 8-cylinder Coyote around the famed 2.5-mile oval at a speed of 192.349 m.p.h., about a mile faster than Unser's best lap Tuesday.

Rutherford, another Texan who sat on the pole here last year, wasn't far behind Unser, the Albuquerque, N. M., speedster who won the 1974 Ontario-chase and the Memorial Day classic here six years ago.

Rookies Tom Bigelow, Whitewater, Wis., and Leo Bryerton, Coldwater, Mich.,

collided in the southwest turn and both cars kissed the outside retaining wall. Both drivers walked away unscathed.

Observers said the accident was triggered when Bigelow, 35, slid entering the turn and then was struck broadside by Bryerton's car. Both machines sustained extensive damage.

Thirty-six cars made practice runs under near ideal weather conditions but light late afternoon rain after the wreck closed down the track.

Fourteen other drivers led by Mike Mosley, Clermont, Ind., and Gary Bettenhausen, Mansfield, Ind., were also in the pack.

Bigelow and Bryerton were also clocked in that range before their collision.

Duane "Pancho" Carter, Jr., Huntington Beach, Calif., son of the former veteran "500" driver, became the first rookie to pass his test and Jigger Slocum, Hammond, Ind., passed his refresher test.

Quarry's rival, a native of Thornsville, Ga., is unranked among the top 20 heavyweights, while Quarry is second and third in the various ratings.

The ultimate target for Quarry is yet another title shot. He has lost twice to Muhammad Ali, once to Frazier, but points out his youth and inexperience at the time of those meetings, as well as a number of personal problems.

"That's all over and done with," Quarry says today. "I've matured. I'm not a kid anymore."

FENDER-BENDER-type accident was reported but Indiana racing was held up at Indianapolis Tuesday. Lee Bray in car No. 23 flies over the top of the racer piloted by Tom Bigelow when the two collided on the first turn at 175 miles-per-hour. (UPI Telephoto)

Consecutive homeruns carry Padres past Phillies in 13th

PHILADELPHIA (UPI) — Reliever Dave Wallace was pitched back to base by Fred Winfield and Russ Kendall in the 13th inning Tuesday night enabling the San Diego Padres to defeat the Philadelphia Phillies 5-3.

The Phillies scored three times in the seventh to tie the score at 3-3. Dave Cash was hit by a Steve Arlin pitch and Larry Brown singled. Both runners scored on Del Unser's double to right-center. Greg Lutzinski beat out an infield single for his fourth hit of the game and Willie Montanez brought in Unser with a sacrifice fly.

Cardinals nip Cincinnati 1-0

CINCINNATI (UPI) — Reggie Smith led off the ninth inning with a single, took second on pitcher Fred Norman's walk, pickoff, throw moved to third on an infield out and scored on a sacrifice sacrifice fly to give the St. Louis Cardinals and Lynn McGlothen a 1-0 victory over the Cincinnati Reds Tuesday night.

The victory was the fourth in five decisions for McGlothen, who restricted the Reds to four hits while striking out nine and walking two. It was a "three-out" inning for Norman, who struck out 13 and walked only one while being tagged with his third loss in four decisions.

Houston drops Pirates 2-1

HOUSTON (UPI) — Tom Griffin allowed only one hit—a second-inning single by Willy Stargell—and battermate Mike May drove in the winning run with a triple in the eighth inning Tuesday night to lead the Houston Astros to a 2-1 victory over the Pittsburgh Pirates.

Three consecutive errors produced the Pirates' run in the fifth and spoiled Griffin's shutout attempt. After Griffin struck out the first two batters, third baseman Doug Rader bobbled consecutive grounders by Robin Zisk and Mmmmy Sanguinetti to put runners on first and second.

Cubs outlast Atlanta 3-2

CHICAGO (UPI) — Steve Stone gave up six hits before being knocked out in the ninth inning and picked up his first National League victory Tuesday in leading the Chicago Cubs to a 3-2 triumph over the Atlanta Braves.

Stone's triumph from the cross-town White Sox last December, walked five, struck out four and had a 3-4 lead before Horacio Pina took over in the ninth inning following a double by Darrell Evans and a walk to Dave Johnson.

Phil allowed one run on a driving error by first baseman Billy Williams and another

Players sign with all-stars

LOBUCK, Tex. (UPI) — Joe Barnes and Kenneth Wallace, who helped key Texas Tech to an "11" season and a "Gator Bowl" victory last year, have signed to play in the 14th annual Coaches-All-America game along with Texas All-American center Bill Wyman.

The game is set for June 22 in Jones Stadium and is expected to draw a record crowd.

Other outstanding players signed include: Auburn wide receiver Paul Williams, wide receiver Abilene Christian College's Paul Velazquez, defensive lineman Maryland's Billy Howard, defensive lineman Alcorn A&M's Barry Smith, running back, Richmond—Jackson State's Rod Kirby, linebacker, Pittsburgh and Tony Bell, defensive back, Bowling Green.

Barnes, Wallace, Wyman and Williams will play for coach Barry Switzer's West team and the rest will play for coach Johnny Major's East squad.

Trickey signs with Rams

FORT COLLINS, Colo. (UPI) — Colorado State University Athletic Director Perry C. Moore said Tuesday that Ken Trickey, head basketball coach at Oral Roberts University, has accepted a job as assistant basketball coach at CSU.

Ken has been recommended by several highly regarded individuals, including Dr. Oral Roberts," said Moore of the Western Athletic Conference School. Coach Jim Williams picked Ken from a list of outstanding candidates, and I support his recommendations."

Standing

Team	W	L	Pct.
Los Angeles	14	9	.610
San Francisco	13	10	.565
San Diego	12	11	.522
San Jose	11	12	.479
San Antonio	10	13	.435
Phoenix	9	14	.391
Portland	8	15	.348
Golden State	7	16	.304
Seattle	6	17	.261
Utah	5	18	.217
San Marcos	4	19	.174
San Jose State	3	20	.130
San Francisco State	2	21	.087
San Diego State	1	22	.043

First one at Indy

FENDER-BENDER-type accident was reported but Indiana racing was held up at Indianapolis Tuesday. Lee Bray in car No. 23 flies over the top of the racer piloted by Tom Bigelow when the two collided on the first turn at 175 miles-per-hour. (UPI Telephoto)

You can afford

GOODYEAR

Quality tires at the right price... for every need

"GAS SAVER"™ RADIAL

"Custom-Steelgard"™ The only steel-belted radial offered as original equipment by all four U.S. auto makers. This is the popular 5 Guard tire you've seen advertised on T.V.

40,000 MILE TIRE

STEEL-BELTED TIRE SALE

SAVE \$26 to \$39 A SET OF 4

CUSTOM POLYSTEEL WHITEWALLS

Smooth riding polyester card body • Strength of double steel cord belts • Seven-rib, high traction tread design

Tire Size	Narrow White Wall Price	Plus P.R.T. Per Tire
A78-13	\$43.50	\$24.75
F78-14	\$51.50	\$26.61
G78-14	\$53.70	\$27.79
O78-15	\$55.05	\$28.86
H78-15	\$59.20	\$30.66
L78-15	\$64.45	\$33.20

SALE ENDS SATURDAY NIGHT

5-WAYS-TO-CHARGE

MAGEL TIRE CO.

129 3rd Ave. N., Twin Falls Ph. 733-8761

Don Pieper Gas & Tire Service

240 Addison, Twin Falls Ph. 733-3427

HARBAUGH MOTOR CO.
ARCO TRUCK STOP
SAWTOOTH FORD SALES

500 Main St., Gooding, Blaine, Idaho, Molley, Idaho

WANT ADS... if your item doesn't sell, we will refund the cost of the ad. For as little as 70¢ per day, based on 13 words for 10 days.

The Times-News Guarantees Results For As Little As 70¢ Per Day (Based On 13 Words * 10 Days)

Private Party Ads Only Real Estate Excluded Pets Excluded

10 Female Help... MAID and laundry lady needed... 11 Babysitters-Child Care... 12 Child Care... 13 Situations Wanted... 14 Farm Work Wanted... 15 Business Opportunities... 16 Money to Loan... 17 Homes For Sale... 18 Custom Farming... 19 Papering... 20 27-year-old man with an emphysema... 21 53-year-old personable woman... 22 Backhoe Service... 23 Professional Home Inspection... 24 Custom Farming... 25 Custom Swathing... 26 Custom Plowing... 27 Custom Farming... 28 Manure Spreading... 29 Custom Farming... 30 Manure Spreading... 31 Custom Farming... 32 Manure Spreading... 33 Custom Farming... 34 Manure Spreading... 35 Custom Farming... 36 Manure Spreading... 37 Custom Farming... 38 Manure Spreading... 39 Custom Farming... 40 Manure Spreading... 41 Custom Farming... 42 Manure Spreading... 43 Custom Farming... 44 Manure Spreading... 45 Custom Farming... 46 Manure Spreading... 47 Custom Farming... 48 Manure Spreading... 49 Custom Farming... 50 Manure Spreading... 51 Custom Farming... 52 Manure Spreading... 53 Custom Farming... 54 Manure Spreading... 55 Custom Farming... 56 Manure Spreading... 57 Custom Farming... 58 Manure Spreading... 59 Custom Farming... 60 Manure Spreading... 61 Custom Farming... 62 Manure Spreading... 63 Custom Farming... 64 Manure Spreading... 65 Custom Farming... 66 Manure Spreading... 67 Custom Farming... 68 Manure Spreading... 69 Custom Farming... 70 Manure Spreading... 71 Custom Farming... 72 Manure Spreading... 73 Custom Farming... 74 Manure Spreading... 75 Custom Farming... 76 Manure Spreading... 77 Custom Farming... 78 Manure Spreading... 79 Custom Farming... 80 Manure Spreading... 81 Custom Farming... 82 Manure Spreading... 83 Custom Farming... 84 Manure Spreading... 85 Custom Farming... 86 Manure Spreading... 87 Custom Farming... 88 Manure Spreading... 89 Custom Farming... 90 Manure Spreading... 91 Custom Farming... 92 Manure Spreading... 93 Custom Farming... 94 Manure Spreading... 95 Custom Farming... 96 Manure Spreading... 97 Custom Farming... 98 Manure Spreading... 99 Custom Farming... 100 Manure Spreading...

22 Homes For Sale... UNDER \$200.00, 3 bedrooms, full finished basement with newly carpeted family room, etc.

22 Homes For Sale... NORTH TWIN FALLS BEAUTIFULLY decorated 5 bedroom home...

22 Homes For Sale... Large home in Kimberly with over 2000 sq. feet of floor area...

22 Homes For Sale... GEM STATE REALTY 525 Blue Lakes Blvd. N. 733-5335

22 Homes For Sale... TWIN FALLS, IDAHO Authorized Dealer

22 Homes For Sale... Almost new 3 bedroom home with fireplace, 324,900

BOISE CASCADE HOMES Earn Your KEEP Live in a nice 2 bedroom apartment...

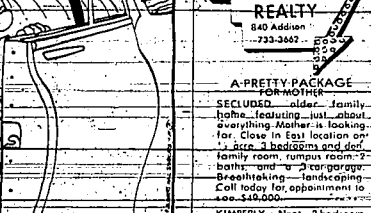

22 Homes For Sale... ATTRACTIVE 3 bedroom brick with full landscaped yard...

HAMLETT REALTY OFFICE 733-4079 BLAINE ANDERSON DELSA ANDERSON COMMERCIAL 733-1647

22 Homes For Sale... VERY SHARP 3 bedroom home with major in-law cottage, \$26,500

22 Homes For Sale... 10,000 down and owner will carry all 7 1/2% interest...

CLASSIFIED BUSINESS DIRECTORY Expert services and supplies for your professional needs.

Grid of classified business advertisements including: Appliance Repair, Contractors, Landscaping & Lawn Work, Rock Shop, Metal Detectors, Musical Supplies, Tree Service, Vacuum Cleaners, and many others.

BAILEY ROBERTS REALTY Rupert 426-3083 1: One Year New Split level home... 2: A Bedroom all electric country home...

WE'RE SAVING SPACE FOR YOU... Phone 733-0931

WESTERN REALTY 423 Main Ave. E. 733-2365... BUTLER REALTY 120 East Main...

10 Female Help... 11 Babysitters-Child Care... 12 Child Care... 13 Situations Wanted... 14 Farm Work Wanted... 15 Business Opportunities... 16 Money to Loan... 17 Homes For Sale... 18 Custom Farming... 19 Papering... 20 27-year-old man with an emphysema... 21 53-year-old personable woman... 22 Backhoe Service... 23 Professional Home Inspection... 24 Custom Farming... 25 Custom Swathing... 26 Custom Plowing... 27 Custom Farming... 28 Manure Spreading... 29 Custom Farming... 30 Manure Spreading... 31 Custom Farming... 32 Manure Spreading... 33 Custom Farming... 34 Manure Spreading... 35 Custom Farming... 36 Manure Spreading... 37 Custom Farming... 38 Manure Spreading... 39 Custom Farming... 40 Manure Spreading... 41 Custom Farming... 42 Manure Spreading... 43 Custom Farming... 44 Manure Spreading... 45 Custom Farming... 46 Manure Spreading... 47 Custom Farming... 48 Manure Spreading... 49 Custom Farming... 50 Manure Spreading... 51 Custom Farming... 52 Manure Spreading... 53 Custom Farming... 54 Manure Spreading... 55 Custom Farming... 56 Manure Spreading... 57 Custom Farming... 58 Manure Spreading... 59 Custom Farming... 60 Manure Spreading... 61 Custom Farming... 62 Manure Spreading... 63 Custom Farming... 64 Manure Spreading... 65 Custom Farming... 66 Manure Spreading... 67 Custom Farming... 68 Manure Spreading... 69 Custom Farming... 70 Manure Spreading... 71 Custom Farming... 72 Manure Spreading... 73 Custom Farming... 74 Manure Spreading... 75 Custom Farming... 76 Manure Spreading... 77 Custom Farming... 78 Manure Spreading... 79 Custom Farming... 80 Manure Spreading... 81 Custom Farming... 82 Manure Spreading... 83 Custom Farming... 84 Manure Spreading... 85 Custom Farming... 86 Manure Spreading... 87 Custom Farming... 88 Manure Spreading... 89 Custom Farming... 90 Manure Spreading... 91 Custom Farming... 92 Manure Spreading... 93 Custom Farming... 94 Manure Spreading... 95 Custom Farming... 96 Manure Spreading... 97 Custom Farming... 98 Manure Spreading... 99 Custom Farming... 100 Manure Spreading...

EXPO '74 IS HERE!

And take your vacation to the World's Fair on Theisen Motors this year. With the purchase of one of these 1974 Mercury's we'll provide free gas to and from the World's Fair in Spokane, Washington!



EXPO
'74

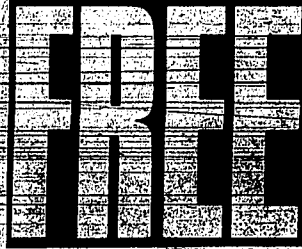

GAS

TO AND FROM THE WORLD'S FAIR!

Yes with every 1974 Mercury purchased at Theisen Motors we will provide free gas to and from the World's Fair in Spokane, Washington.

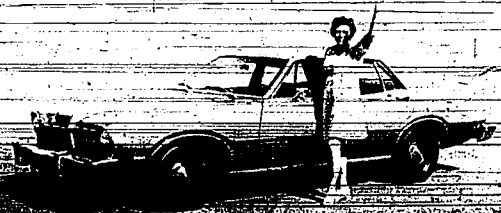
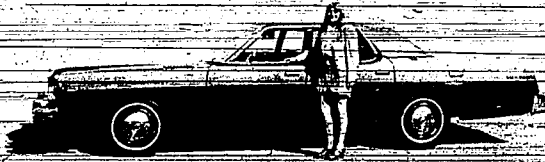
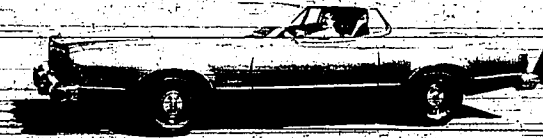

OIL CHANGES!

Yes with the purchase of your new 1974 automobile at Theisen Motors we will change your oil absolutely Free for as long as you shall own it. And of course we provide the finest grade oil possible absolutely Free!

THEISEN MOTORS

THE EASIEST PLACE IN THE WORLD TO BUY A CAR

701 MAIN AVENUE EAST TELEPHONE 733-7700

PRESTO

OFFERS SPECIAL SAVINGS

PRESTO EASY - CLEAN GRIDDLE

MODEL G17

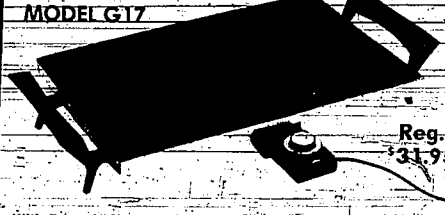

Reg. \$31.95

With Presto's New Hard Surface BLACK TEFLON COATING!

PRESTO HAT BOX

HAIR DRYER

Model HD-4

— BEIGE

— REG. \$23.95



PRESTO CAST ALUMINUM PRESSURE COOKERS

Model PCC4
4 Qt. Aluminum

Model PCC4A&H
4 Qt. - Colors

Model PCC6
6 Qt. Aluminum

REG. \$18.70

REG. \$20.70

REG. \$24.70

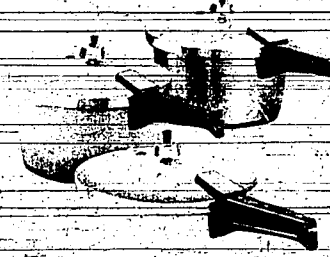

PRESTO 4-SLICE DELUXE TOASTER

Gleaming Chrome with Woodgrain end panels
Model TD-4

REG. \$27.50

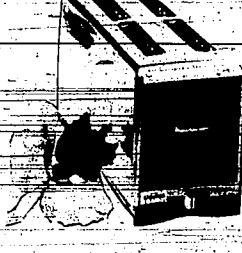

PRESTO SLOW COOKER

Cook the meal slowly all day.

Model LC1
Brown

REG. \$30.90



STAINLESS STEEL

PRESTO AUTOMATIC COFFEE MAKER

Presto is completely submersible — washes under water like a cup.

9 Cup CM 9
REG. \$29.90

12 Cup CM12
REG. \$34.40

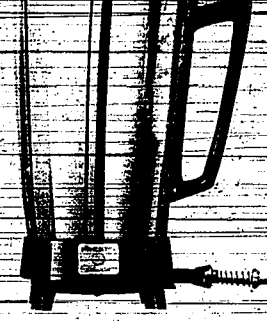

PRESTO 11" FRY PAN

TEFLON-COATED
MODEL KPPT11

REG. \$27.95



PRESTO DEEP FRYER

TEFLON-COATED

Model DFT5A & H
Avocado or Harvest

Reg. \$37.90

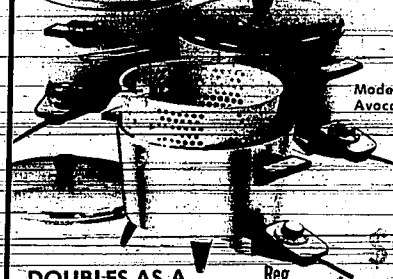

DOUBLES AS A DUTCH OVEN

PRESTO VERTICAL BROILER

Works like a toaster — broils both sides at once!
VB2H
Harvest

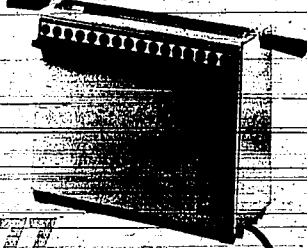

REG. \$29.95

PRESTO AUTOMATIC CORN POPPER

NO SHAKING OR STIRRING
MODEL CPA 4
TEFLON COATED

Reg. \$14.95



LYNWOOD SHOPPING CENTER

USE YOUR Walker Bankcard



9 A.M. to 9 P.M. Daily — 10 A.M. to 7 P.M. SUNDAY





Mini-Reviews

TWIN FALLS — Twin Falls Public Library officials have released mini-reviews for some of the new books recently received at the library.

"No More Reunions" by John Bower. A novel, set in the 40s about Bone and his friends approaching graduation with a fear that they will be unable to compete on a new turf.

"Amigo, Amigo" by Francis Clifford. A subtle and searing novel — of psychological suspense as a journalist searches for a major Nazi war criminal who escaped the judgment of Nuremberg.

"Elizabeth and Catherine" by Robert Coughlan. A dramatic narrative event centered on the astounding lives of two remarkable women of the 18th century, one, Catherine the Great, and the other, Elizabeth, daughter of Peter the Great.

"Across the Bitter Sea" by Ellis Dillon. The story of two families caught up in the tumultuous events of martyred Ireland from the bitter days of starvation in the 1850s to the climactic Easter Rebellion of 1916.

"Wild Rivers of North America" by Michael Jenkinson. A guide to river running plus in-depth biographies of eight outstanding rivers and a voyagers route.

"Fathers" by Herbert Gold. The hero of this novel is a genuine life-sized hero and tells that most American of stories; of how one American transplanted from Europe makes his success in the new land.

"The Violent Land" by Jorge Amado. Set in Brazil during the "cacao rush" this is a lusty, credible, sometimes breathless picture of a new lost way of life.

"Armageddon in the Middle East" by Dana Schmidt. An authoritative behind-the-scenes view of this explosive region. Its politics, economics and ideologies, its past, present and possible future.

"The Biography of a Mind" by Myra Friedman. No mere rock and roll biography, "Buried Alive" will move and impress those who loved Janis and those who never heard her song a note.

June show set

BUIH — The Magic Valley Iris Society has set the annual iris show for June 1 and 2. Committee members have been chosen and plans made for the show following the theme "Iris Time In Magic Valley." No location has yet been picked.

A special entry for the iris of the year, "Christmas Time," will be open at the show, in addition to youth division entries, arrangement categories and regular entries.

No admission is charged for the show, which is open to entries from all over the Magic Valley. Chairman for the show is Estelle Ricketts, Jerome.

Shriners set meet

TWIN FALLS — The regular meeting of the Twin Falls Shrine Club will be Monday in the Alley, Inc.

A social hour will be held at 6:30 p.m. followed by dinner at 7:45 p.m. Floyd White announced. He said this will be an important meeting and all members are urged to attend, especially the newly created nobles. Members are asked to "wear your fox and bring a noble."

Plans for the annual Shrine antique show May 15 and 18 in the Piler fairgrounds will be discussed.

Valley concert scheduled

VALLEY SCHOOLS — The Valley High School Music Department will present its last concert of the year at 8 p.m. Thursday at the school gymnasium.

Paul Larson, instructor, said that a number of solos will be presented in addition to the musical numbers by the concert and cadet choruses and band.

Solos on the tenor saxophone will be given by Terry McClain, on the clarinet by Trisha Sorensen and on the piano by David Nye. Debbie Corie will sing a vocal solo.

There will be an introduction of the members of the Music Honor Society and the new officers for next year will be announced.

Larson will present the John Philip Sousa band award and the national choral award to outstanding band and chorus students.

Receives gavel

NEW president of the Twin Falls BPW Club, LaVerna Rudolph, at right, receives the club gavel from outgoing president Faye Hoffman. New officers were installed by Mrs. Hoffman Sunday during the annual May breakfast.

TF BPW installs new officers

TWIN FALLS — New officers of the Twin Falls Business and Professional Women's Club were installed Sunday during the club's May Breakfast and program.

LaVerna Rudolph was installed president succeeding Faye Hoffman. Other officers are: Minerva Lorain, president-elect; Elsie Jackie, vice president; Beverly Leeds, recording secretary; Doris Flinn, corresponding secretary; Genevieve Crawford, treasurer. Faye Hoffman, assisted by Lois Adamson and Arhetta Shillingburg conducted the installation ceremonies.

Robin Lamb presented piano selections and the club emblem service was given by Elsie Miller. Hearts Aldrich gave a tribute to outgoing officers and Mrs. Hoffman was presented the past president's pin and a gift from the club.

Guests were presented miniature May baskets of flowers and decorations were of spring and past president's pin and a gift from the club.

Guests were presented miniature May baskets of flowers and decorations were of spring hand made flowers and candles in lavender and pink.

Elsie Jackie was announced as winner of a wrist watch, concluding a fund raising project. Minerva Lorain was chairman of the May Breakfast assisted by Arhetta Shillingburg and Genevieve Crawford.

make it a **BIG** **MOTHER'S DAY**

LADIES KNIT TOPS
Just in time for Mother's Day Gift-Giving... sleeveless and half-sleeves in beautiful screen prints, stripes and novelties. Choose from this great selection in the most wanted sizes.
\$3³⁹ to \$9⁰⁰

WALTZ GOWNS
Tone and embroidery trim makes these beautiful gowns shimmer. They're machine washable in sizes from Small to XXXL.
Pastels in Pink, Maize, Blue
\$2²⁸

FULL LENGTH HALF SLIPS
Just what Mom's been hinting for! Cling-free, stait-free half-slips of Antron-III nylon-in-white. Sizes S-M-L.
\$3²⁹

LADIES PANTIES
Bright, colorful prints in bikinis and regular briefs in all sizes.
3 Pair \$1⁰⁰

LADIES BOAT SHOES
Colorful novelty designed canvas shoes in sizes 4 1/2 to 9 1/2.
\$2⁵⁷ and \$2⁷⁷

LADIES VACATION CANVAS SHOES
Great selection of canvas vacation casuals in many styles and colors with special novelty trims in sizes 4 1/2 to 10.
\$2¹⁹ to \$5⁰⁰

Hirsch VALUE CENTER
ON THE MALL - 240 MAIN EAST
DOWNTOWN - TWIN FALLS
STORE HOURS: Open Daily 9:30 A.M. - 6:00 P.M. Mondays & Fridays 'til 8 P.M. - 6:00 P.M. to 5
GUARANTEED SATISFACTION... ALWAYS!

TREVIRA® MAKES IT EASY TO DOUBLE YOUR TRAVEL PLEASURE

pencil classic Kimberly duos into your flight plans... jet-like machine knits of easy care Trevira® polyester... left: first class jacket dress... body skimming... no waistline dress... topped with a collared jacket and dashing ascot tie; crystal blue, apricot or powder blue with white; 8-18 sizes; \$120

right: non-stop ticketing... shapely short-sleeved top arrives in style with its pull-on, circle skirt; ice pink or crystal blue with white; 6-16 sizes; \$100 (main floor... at The Paris).

FREE GIFT WRAPPING FOR MOTHER'S DAY!

Abby

Abigail Van Buren

DEAR ABBY: I hope you won't laugh when you read this because Lam sings. I love all animals, but I am especially fascinated by chimpanzees. I go to the zoo and watch them for hours.

I would like to own a chimp as a pet, but don't know where to buy one. How much would a young chimp cost? Are they hard to care for? What do they eat? Would I need a heated cage to keep one in Ohio? Any information you can give me on chimps would be greatly appreciated.

LOVES CHIMPS

Chimps costly

DEAR LOVES: According to John Fletcher, head zoologist at the Cedar Park Zoo in St. Paul, Minn., chimps are presently very hard to come by. When available, for chimp, zos or behavior research, a young chimp costs between \$500 and \$1,000.

Dr. Fletcher informs me that a single chimp would not make a very good house pet, because when a chimp reaches sexual maturity he becomes frustrated, ill-tempered and unpredictable. So the word from here is, don't monkey around with chimps or you'll have nothing but problems.

DEAR ABBY: Billy and I have been married a year, I am 20 and Billy is 17. We get along fine. The problem is Billy's mother, who likes to see us. Billy gave her a key to our house so she can get in in case of an emergency or if we go out of town, she can come in and water our plants. We have never had an emergency and we don't go out of town that much.

Several times after we've gone to bed his mother has walked right into our bedroom without even knocking. She says she got "onesome" or she had something to tell us. What she had to tell us could have waited until the next day.

I didn't expect our honeymoon to last forever but I can assure you it had better because all I have on my mind is worrying that his mother will come walking in on us. I have told Billy to ask his mother for our housekey, but she says he doesn't want to hurt her feelings. I don't want to ask her for it because I don't want her mad at me. Can you help me?

FRAIDY CAT

DEAR CAT: Don't be afraid. You are entitled to your privacy, so if Billy refuses to ask his mother for the key, you ask her. Tell her if you leave town you'll give her the key, and if you can't do that, get a bolt and chain for your bedroom door.

DEAR ABBY: Magazine readers is for is it? My problem is I operate a beauty salon and keep up-to-date magazines for my patrons. It takes only one or two magazines to get into the bedroom without even knocking. She says she got "onesome" or she had something to tell us. What she had to tell us could have waited until the next day.

I have put up signs asking people to please leave the magazines whole. On the other hand, they can't live without them, so they go to buy one at the store, or ask me to save it for them, and I will.

I'm sure many businesses have this problem. I just hope the attenders will read this and maybe you can add something to help out.

DISTRESSED IN WASHINGTON

DEAR DISTRESSED: If you've posted signs you've done all you can do, but as one who has been the frustrated victim of magazine peepers, may I add my plea? PLEASE, either copy the recipe you want or buy another magazine. If it's still available, I'll look ask the manager to please save it for you. If you see a sign, please also clip this and post it where it will be seen. Good luck!

Problems? You'll feel better if you get it off your chest. For a personal reply write to: ABBY, Box No. 67106, L.A., Calif. 90069. Enclose stamped, self-addressed envelope. Please.

MV Chorale starts spring rehearsals

TWIN FALLS — The Magic Valley Chorale has started spring rehearsals and will meet every Thursday in May. Milton Barrus, newly elected president, said the singers are reading through the score for the Christmas candlelight concert planned for Dec. 8 in the CSI Fine Arts Auditorium. Rehearsals, which will be held each Thursday in May and then will resume again in September, are held in the Twin Falls Presbyterian Church.

Other new officers include Jake Reichard, Jerome, vice president; Carolyn Keefe,

Kimberly, re-elected secretary; Jack Van-Buren, Twin Falls, treasurer; Nadine Froehlich, Hansen, Twin Falls, and Helen Allen, librarian, assistant.

Other board members include Roger Vincent, director; Marvin Mead and Alice Reed.

The chorale also has selected music for the 1975 Fall Sunday performance, Barrus said. It will be "St John's Passion." Midge Alharth is accompanist and Vincent will direct the performance. Interested singers are welcome.

Banquet set

TWIN FALLS — The Murtaugh Lake Water Ski Association will hold an annual banquet Saturday night in the Holiday Inn. A co-host cocktail hour will be at 7 p.m. with dinner at 7:30. Special entertainment will be provided by Diana Hopperstad Roan, former Miss Idaho. There will also be a fashion show of 1974 and 1975 fashions.

Additional information is available by calling 723-1338 or 724-4245 evenings.

Projects net \$784

RICHFIELD — A total of \$784 has been raised by the Richfield Burnham Improvement Club for the Easter Seal drive the past three years. Money raised for other service projects by the club include \$25.60 for the swimming pool fund by a cooked-food sale and \$100 donated to the county sheep therapy program.

Mrs. Joyce Parker reports on progress toward a Senior Citizen Organization in the county. She said donations of dishes, pots, and pans and artificial flowers are solicited. The next meeting of the club will be at the home of Mrs. Eva Sorostan with refreshments by a Mother's Day poem.



Student initiated

TWIN FALLS — Curt Thomsen, Twin Falls, is one of our outstanding Arizona State University students initiated into the Phi Beta Kappa national honorary scholarship society.

Election to membership in Phi Beta Kappa is the highest academic honor available to a student enrolled in the College of Liberal Arts.

A Lovelier You

By Mary Sue Miller

A Lovelier You... How effective are exercise machines in reducing weight? I am wondering whether to invest and, if so, in what type of machine. I am more than 20 pounds overweight.

The Answer: The value of this kind of machine depends upon the amount of exercise it requires of you.

Rowing machines and stationary bicycles offer resistance against which you must put up a good fight. The effort results in weight loss and improves muscle tone, the shape's shaper. Machines that jiggle or shake the body — work while you rest — cannot disperse entrenched pounds. The reducing process depends on a lowered calorie count, lowered in relation to the amount of exercise taken.

A one pound loss occurs for every 3500 calories eliminated from your diet. Thus, if you cut your calorie intake by 200 calories per day, you would from one pound per week, and in 17 weeks you would have lost 17 pounds. Usually you add to more than 500 calories and be all that you have to forego. Exercise — walk or bike for one hour each day — you will lose an additional 1000 calories. Or you may spend up on the 500 calorie cut. Where a weight loss is concerned, this column has always advocated a sensible lowered calorie intake and an increased activity output. Recent studies at Mount Holyoke College, and other prestigious places, come to the same conclusion. And that should bolster your will-power when you undertake our reducing regimen.

LEANER, LIGHTER AND LOVELIER

Here's a painless way for men and women to reduce! Just send for my booklet, LEANER, LIGHTER AND LOVELIER. It includes menus for delicious meals and snacks, calorie counts and nutrition pointers for delicious spot-reducers. Also you can write to Mrs. Miller in care of this newspaper, enclosing a long, self-addressed envelope and \$2 cents in coin.

Field Enterprises, Inc., 1974

Ashley's. Gifts for mom. At prices dad likes.

MOTHER'S DAY SPECIALS

Give Mom the best. (Without putting Dad's budget to the test.)

Ladies' Summer Blazers: 555 Made to sell for \$11-\$13. Beautifully tailored tops for her favorite stacks and skirts in crisp seersuckers. Smooth ponies. And-berde. Choose from pastels, checks and patterns. All washable. No iron. Labels. So they'll keep their good look long after Mother's Day is over. In misses sizes 10-18.

Give Mom the best. (Without putting Dad's budget to the test.)

Double-knit Slacks for her. Just 333 Made to sell for \$7-\$10. Comfortable, casuals. And softly new styles in casuals or patterns. Take your choice. You'll find something to suit every mom's taste in this big collection of knit slacks. All polyester or nylon. Sizes 5-15, 10-18.

Mother's Day gifts. At prices the kids can afford.

Plain Package Panty Hose 97¢ Famous maker panty hose without the famous package. The latest fashion colors. Beautiful washable in delicate average and jill. Made to sell for \$2.49.

Little flaws affect price, not wearability. That's why Ashley's guarantees satisfaction. Or your money back.

Ashley's THE OUTLET STORE where little flaws let you save

915 MAIN, BUHL
STORE HOURS: 9 A.M. TO 6 P.M.

Nylon Full Slips 177 Made to sell for \$5.50. Classic and trimmed styles in ivory, white. All-100% nylon for comfortable wearing, easy-care. Sizes 22-40.

Wrap up a happy Mother's Day. All you need is a card, and Ashley's.

Briefs

JEROME — The Appleton Improvement Club will meet May 15 at the home of Bonnie McDowell. Members are asked to wear something backward, upside-down or wrong side out.

JEROME — Rep Orval Hansen, R-Idaho and Dr. W. L. E. Gunn, D-Idaho, administrator of Rural Development Services, will meet with Jerome area farmers at noon Friday at Wood Gate.

JEROME — The Jerome comprehensive study committee will meet at 8 p.m. Thursday at the new office of the Planning Council at the Heiss building on South Lincoln.

Miss Lippert, Trout plan May ceremony

TWIN FALLS — The her education at Brigham Young University, Utah. She Lippert, South Woodstock, Conn.; to Stephen L. Trout, Twin Falls, has been announced by her parents. She's the daughter of Lt. Col. and Mrs. Gerald D. Lippert, South Woodstock, Conn., attending the University of Connecticut but will continue

OES unit installs

GLENN'S FERRY — Mrs. David Jones has been installed as worthy matron at an open installation of Victory Chapter No. 60, Order of the Eastern Star.

Other officers installed include worthy patron, Lee Nichols; associate matron Mrs. E. B. Lawson; and associate, Mrs. Joseph King; chaplain, Mrs. Roy Menech; marshal, Mrs. Ester Williams; organist, Mrs. Lee Nichols; Aids, Mrs. Carl Irving; Ruth, Mrs. Carl Koch; Hammett; Esther, Mrs. H. G. Johnson; Martha, Mrs. M. W. Cheeley; Electa, Mrs. Vaughn Duff; and sentinel, Mrs. Iris Thomas.

Featured at Red's Custom Upholstery

CHIP-N-DALE FURNITURE

All Hardwood Frames
Life-Time Guarantee
Quilted Fabrics
Custom Built

ANY SHAPE - ANY STYLE - ANY SIZE

Red's Custom Upholstery
"Experts in Upholstering"

138 2nd Ave. S. 734-3640 Twin Falls.

opened up and ready to go!

We Have Just Received OUR SUMMER SHIPMENT of bandolino CLOGS & OPEN SANDALS

HURRY IN WHILE THE SELECTION IS GOOD!

CHIUSI \$17.00 White or Brown

LODI \$16.00 White or Navy

Available in Sizes 5 to 11 1/2 Slim, Narrow or Med. Widths.

Bank Cards and Charge Accounts Welcome

Many Other Styles & Colors To Choose From!

Two Convenient Locations to Serve You Downtown & Lynwood Twin Falls

Hudson's

Open Friday Night till 9 pm

Damage suits filed

TWIN FALLS — A death and damage suit for nearly a quarter of a million dollars has been filed in Fifth District Court here.

Cora Hatch, Pocatello, filed the suit on behalf of herself and her minor son, Odell Russell Hatch, seeking damages in the death of her husband in a traffic accident in the summer of 1972.

Named as defendants in the action are Donald E. Gutz and Ida-Cal Freightliners Inc. Mrs. Hatch claims that her late husband, Elmer O. Hatch, was killed in an accident on Interstate 20 west of Burley on June 22, 1972, when his car was struck by a vehicle owned by Ida-Cal which was negligently driven by Butts.

She seeks \$250,000 in general and punitive damages and \$1,051.79 for burial and funeral expenses for her late husband. The Hatch suit was one of several injury and damage suits filed in district court in the last few days.

Lewis Parish has also filed suit for himself and on behalf of his minor daughter Carey Parish against Phyllis Evelyn Britt and her father, Dean Britt.

In the suit Parish claims that on March 8 Carey Parish was crossing Main Street in Kimberly when she was struck by a car driven by Phyllis Britt. Parish claims the accident was the result of negligence on the part of Miss Britt.

Parish seeks general damages of \$25,000, future medical expenses of \$3,000, past medical expenses of \$3,000 and costs of the suit.

Attorneys for the Britts on May 2 filed an answer to the Parish complaint denying negligence and denying that Carey Parish was injured in the amount claimed or at all. They seek dismissal of the case plus court costs.

In a third negligence and damage claim, Darrell E. Gilliland and Karen Gilliland have filed suit against Lonnie Minsky.

The Gillilands allege that on Dec. 10, 1973, their vehicle was struck from the rear by a vehicle driven by Minsky at the North Elm - Points intersection. As a result of the collision, which involved negligence on the part of Minsky, the Gillilands claim.

They seek current medical costs of \$400, plus future medical costs as may be determined at the time of trial; \$500 in lost wages, plus future lost wages; \$250 for car damage; \$12,500 in general damages; and further relief as

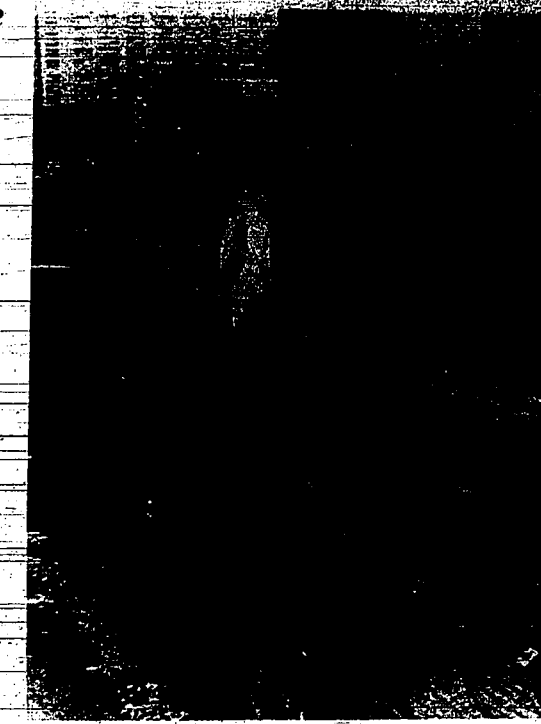

Cliff hanger

MELROSE Akit stared at death 70 feet below after her 1974 car with only 41 miles on the odometer crashed through a plywood barrier inside around a skyscraper excavation in Montreal, Canada. She was hauled to safety with a rope a fireman strung around her. (UPI)

Candidates seek posts

KIMBERLY — Two additional candidates for the Kimberly School Board filed their candidate petitions, according to school officials. They bring to eight the number of candidates seeking the two trustee posts up for election in the May 21 balloting scheduled for 1 to 3 p.m. in the Kimberly-Timkenary School auditorium.

The new candidates are

Ronald Balder in zone 4 and Boyd Hulse in zone 5. Other candidates in zone 4 are William Lyda, insurance salesman, and George Neuman Jr., construction worker. Also seeking the zone 5 post are David Brown and Dale Dolac, both farmers; Mrs. Robert Pransell, housewife, and Jeff Robins, Kimberly High School senior.

KitchenAid Mother's Day SALE

Silver Anniversary Specials



\$25.00 off



Other Silver Anniversary Specials



KITCHENAID BUILT-IN DISHWASHER KDI-17



KITCHENAID CONVERTIBLE PORTABLE DISHWASHER KDI-57



KITCHENAID TRASH COMPACTOR KTCB-150

COME CELEBRATE WITH US!

KEN'S MAGNAVOX HOME ENTERTAINMENT CENTER

420 Main St. Twin Falls 743-2233
1218 Overland Burley 678-2632

'Guitar Player' recovered

LONDON (UPI) — Scotland Yard announced today the recovery on a phone tip of the \$1.8 million Vermeer painting 'The Guitar Player,' found propped against a gravestone, wrapped in newspaper and tied

with string in an ancient London churchyard. The painting was formally identified by experts from Kenwood House museum from where it was stolen Feb. 23 by a gang of men who smashed into

the museum with sledgehammers, a police spokesman said. The thieves ignored a Rembrandt painting worth \$1.4 million to take the higher-valued work of Jan Vermeer.

After it was stolen a strip of Times newspaper with a letter demanding the transfer of two jailed Irish sisters to prison in Northern Ireland.

Rice-A-Roni

America's number one rice mix—still gives you more ounces for your money!

Compare Rice-A-Roni with all the other rice mixes—flavor by flavor, ounce for ounce! Rice-A-Roni Chicken and Beef flavors, for example, contain about two ounces more per package than other national brands! That's around 30% more product for your money! And, there's a big difference in flavor and quality, too. No wonder delicious Rice-A-Roni is the nation's number-one selling rice mix. Bigger in flavor and value—ounces bigger!



Stroganoff · Beef · Risotto · Chicken · Fried · Spanish

10¢

SAVE 10¢

on your favorite Rice-A-Roni

10¢

STORE COUPON



STORE COUPON

10¢

Mr. Grocery: Golden Grain Macaroni Company, 10700 54th Avenue, Minneapolis, MN 55425. For payment mail this coupon to: Mr. Grocery, P.O. Box 1480, Clinton, Iowa 52734. Invoices proving purchase of sufficient stock of Rice-A-Roni to cover coupons presented must be shown upon request. Failure to do so may void all coupons submitted for redemption. Offer void wherever issued, restricted or prohibited by law. Cash redemption value 1/10¢ each. Offer limited to one per family. Golden Grain Macaroni Co., 5475 Grandview, CA 94708.

OFFER EXPIRES NOVEMBER 30, 1974

BULB SALE!

We're overstocked on bulbs so we're passing savings on to you!

JUMBO GLADS
13 colors-varieties
REG. 99¢
DOZ.

Super Giant California GLADS
16 varieties
REG. \$1.49
DOZ.

IMPORTED DUTCH GLADS
30 varieties Reg. 99¢ DOZ.

FANCY GLADS
7 varieties Reg. \$1.39 DOZ.

DAHLIAS
Reg. 49¢ EACH

LILIES
Reg. 99¢ EACH

LILIES
Reg. 79¢ EACH

MIXED GLADS
25 Lb. Bags Reg. \$1.94 BAG

69¢

89¢

69¢

89¢

29¢

69¢

49¢

\$1.19

TWIN FALLS FEED AND ICE, INC.

OPEN 8 A.M. to 6 P.M. 6 DAYS A WEEK!

125 5th Ave., South 733-1297

Shelbys

MOTHER'S DAY

PRICES EFFECTIVE AT TWIN & BUHL ONLY
 PRICES EFFECTIVE MAY 9 TO MAY 15, 1974.

COUPON
DOUBLE S & H GREEN STAMPS
 WITH THIS COUPON & THE PURCHASE OF \$20.00 OR MORE, LIMIT 1 COUPON PER CUSTOMER. COUPON GOOD ONLY AT SHELBY'S. VOID AFTER MAY 15, 1974.
AMOUNT OF PURCHASE



O'DELL FRANDSEN transferred

BLM aide assigned to east

SHOSHONE — O'Dell A. Frandsen, Gooding, district manager for the Bureau of Land Management office in Shoshone, will leave to accept a similar position in Idaho Falls. He has been re-assigned to the Idaho Falls district effective in June. State BLM Director William L. Mathews said Frandsen will replace Walter E. (Ed) Jones who is retiring after 28 years in government service. Frandsen came to the Shoshone office in 1971 from Vernal, Utah. He is a graduate of the Utah State University in 1948 with a degree in range management. Before joining the BLM in 1953, Frandsen taught range management and agriculture related subjects at the College of Eastern Utah, Price.

Wendell benefit planned

WENDELL — The Wendell High School Band, the girls' glee club and a group of dancers from the LDS Church will present a program to benefit the McGinnis Park playground. The program is scheduled for Thursday at 8 p.m. at the Wendell High School gym. The band will play modern music. The girls will perform gymnastic routines on both beams and floor. The dancers will perform a "picture dance." Admissions \$1 for adults, 50 cents for students and preschoolers 25 cents.

Auditions scheduled at ISU

POCATELLO — Auditions for actors and actresses will be held Saturday and Sunday from 1 to 5 p.m. in the Theater Hall for the Seventh Annual Summer Theatre Program at Idaho State University.



We are proud to introduce to you Wendell Jensen, who has just recently joined our Service Staff. Wendell has 29 years of experience in General Motors activities including alignment and transmission Specialties.

INTRODUCTORY SPECIAL

ALIGNMENT \$9.95
 (One wheel May 31st)

ROTATE & BALANCING \$8.00
 (All 4 wheels)

ABDIE URIGUEN
 Head Designer of Men's Wear
 712 Main Avenue South
 Twin Falls 733-8721

COOK OUT SPECIAL RIB STEAK

139

SWIFT PREMIUM — 12 OZ. BACON

83

RANCH FRESH — AA GRADE EGGS

49

OAKBURN — 10 LB. CHARCOAL

69

KRAFT MAYONNAISE

98

COUNTY FAIR — 303 SIZE FRUIT COCKTAIL

29

RUMP ROAST

129

U.S.D.A. CHOICE BEEF
 LEAN & WELL TRIMMED

KEEHEER COOKIE SALE
 PECAN SANDIES & COCONUT CHOCOLATE DROPS

79

100-COUNT CAREFREE PAPER PLATES

65

SNACK BAR CORN DOGS 35¢ Ea.

SHELBY'S FRIED CHICKEN \$1.29

ASST. COLORS GERANIUMS 4-IN-A-POT 39¢ EA.

POTTED MUMS FOR MOTHER'S DAY! \$2.99

NON FOODS LARGE ASSORTMENT OF BEDDING PLANTS

- TOMATOES • PEPPERS
- PETUNIAS • MARIGOLDS
- ASTERS • LOBILA

79¢ Carton

WHIPPING CREAM 1/2 PINT SIZE 45¢

CHALLENGE ICE CREAM GOLD CROWN 1/2 GAL. 99¢

U.S. NO. 1 BANANAS

2 Lbs. 29¢

HALF HAMS	lb.	\$1.49	FRESH LEAN GROUND BEEF	lb.	\$1.09
CLUB STEAK	lb.	\$1.49	BONELESS RUMP ROAST	lb.	\$1.39
ROCK ROAST	lb.	88¢	BONELESS RANCH STEAK	lb.	\$1.59
PICK ROAST	lb.	\$1.09	CENTER CUT HAM SLICES	lb.	\$1.49
POY ROAST	lb.	\$1.23	1/2 LINK SAUSAGE	lb.	39¢
STEAK	lb.	\$1.59	1/2 LINK FRYER BREAST	lb.	79¢

MORRELL 6 OZ. LUNCH MEAT 7 VARIETIES 2 for \$1

12 OZ. BORDERS PROCESS AMERICAN CHEESE \$1.19

12 OZ. BORDERS PROCESS SWISS CHEDDAR CHEESE lb. \$1.39

BAKERY DEPARTMENT

RANCH BREAD 1 LB. 3 for 89¢

HARD ROLLS 12 PAK. 49¢

ICED RAISED DONUTS 6 PAK. 49¢

DECORATED MOTHER'S DAY CAKE 2 LAYER \$1.29

FROZEN FOODS

6 OZ. 3-MINUTE MARSH MARMALADE LEMONADE REGULAR & PINK 7 for \$1.00

6 OZ. 3-MINUTE MARSH MARMALADE LEMONADE 59¢

6 OZ. 3-MINUTE MARSH MARMALADE LEMONADE 1.00

HAPPY LEGS PANTY HOSE 66¢

LADIES' BODICES AND TIPS \$2.99

SMALL RED DELICIOUS APPLES	3 lbs. FOR	89¢
LARGE INDIAN RIVER PINK GRAPEFRUIT	lb.	79¢
12 OZ. BORDERS PROCESS SWISS CHEDDAR CHEESE	lb.	\$1.39
12 OZ. BORDERS PROCESS AMERICAN CHEESE	lb.	\$1.19



Honored
 DAN GARDNER was presented his Eagle Scout Award at the Hazelton LDS Ward Sacrament Service. He is a member of Explorer Post 33 that is sponsored by the church. The presentation was made by Scoutmaster Allen Osterberg. Dan is a freshman student at Valley High School. He is the son of Mr. and Mrs. Rex O. Garday.

News Of Servicemen

HAZELTON — Airman-1C Bradley D. Kutz, son of Mr. and Mrs. Harry O. Kutz, Hazelton, has graduated with honors at Sheppard AFB, Tex. from the US Air Force electrical power production specialist course conducted by the Air Training Command.

ALTIMA — Airman Kutz, who was trained to operate and maintain electrical power generating equipment, is being assigned to Opheim Air Force Station, Mont., for duty with a unit of the Aerospace Defense Command.

The airman is a 1973 graduate of Valley High School. His wife, Janice, is the daughter of Mr. and Mrs. Russell Nelson, Jerome.

BUHL — Navy Seaman Michael P. Noonan, son of Mr. and Mrs. Ronald T. Noonan, Buhl, has graduated from Naval Submarine School in Groton, Conn.

His studies included the standard operational and emergency procedures used aboard America's submarines, and qualified him for duty aboard one of the sub-surface vessels.

He will report aboard a submarine to undergo an intensive six-month practical training period, and will be able to carry out virtually any duty aboard prior to being awarded the submariner's "Silver Dolphins."

TWIN FALLS — Navy Aviation Boatman's Mate 2-C, John W. McClure, has been named man of the month aboard his aircraft carrier.

McClure is the husband of the former Martha Skeen, daughter of Mr. and Mrs. Wayne D. Skeen, Twin Falls.

JEROME — Airman Susan D. Bush has graduated from the US Air Force medical services specialist course conducted by the Air Training Command at Sheppard Air Force Base, Tex.

A 1973 graduate of Jerome High School, Airman Bush is assigned to Laughlin Air Force Base, Tex., in the care and treatment of patients. She is the daughter of Mr. and Mrs. Howard Bush, Jerome.

Cactus Pete's
 The FUN SPOTS south of the border

COMING ENTERTAINMENT

LINDA LINTZ
 May 6 Through May 12

Big Tiny Little And Henson Cargill Are Coming Soon!

SKIP FOREMAN in the HONSHU BAR

Horoscope

Carroll Righter

FORECAST FOR THURSDAY, MAY 9, 1974

GENERAL TENDENCIES: You can wind up arrangements necessary to make the changes in your life. Be on the lookout for additional backgrounds-for-jobs.

ARIES (Mar. 21 to Apr. 19) Contact new acquaintances who will help you combat depressing conditions. State your problems. Get up enough courage to widen your horizons.

TAURUS (Apr. 20 to May 20) Think over early what is expected of you by fate, and comprehend his or her overall aim. Rid yourself of some responsibility that handicaps you.

GEMINI (May 21 to June 21) If you are more concerned with keeping promises made to partners, concentrate on concentrating on personal desires, you get far better results now.

MOON CHILDREN (June 23 to July 21) Carry through steadfastly with duties and forget diversions today. Co-workers do not quite agree with you; but take no offense. Do nothing.

LEO (July 23 to Aug. 21) Planning a vacation, perfecting hobbies and recreations is wise now. Do not get involved in anything you can't get out of. Cut down expenses.

VIROO (Aug. 23 to Sept. 23) Gain goodwill of kin by showing affection as though relaxed at home in p.m., but not in the morning.

LIBRA (Sept. 23 to Oct. 23) Buy gadgets that will make work more efficient and increase profits. Corresponding with good friends and relations brings interesting results. Be brief.

SCORPIO (Oct. 23 to Nov. 21) If you use common sense, you can handle property and money matters with excellent results. Some business expense can help with decisions.

SAGITTARIUS (Nov. 23 to Dec. 21) Improve health and make yourself more attractive in a.m. Fine impression on subjects.

CAPRICORN (Dec. 23 to Jan. 20) Forget the lightning now and get into talks with experts on how to gain your fondest aims with greater ease. Help friends if you need it.

AQUARIUS (Jan. 21 to Feb. 19) He with fine friends, but not burden them with your problem. A social group meeting seems unimportant, but holds the key to something vital.

PISCES (Feb. 20 to Mar. 20) Attend activities that make a fine impression on bigwigs who can pave the way to greater success for you. Pay more attention to credit.

IF YOUR CHILD IS BORN TODAY He or she will have a mind which literally spans the universe and should have the finest education. Add foreign languages, history and geography to the curriculum so when travel is necessary your youngster can get along favorably in other countries. Teach early not to be afraid of the dark. He or she will be a life saver.

"The Stars impel, they do not compel." What you, make of your life is largely up to YOU!

GASOLINE ALLEY



DOONESBURY

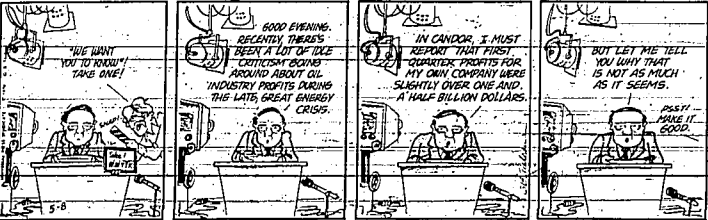

ANDY CAPP



ALLEY OOP

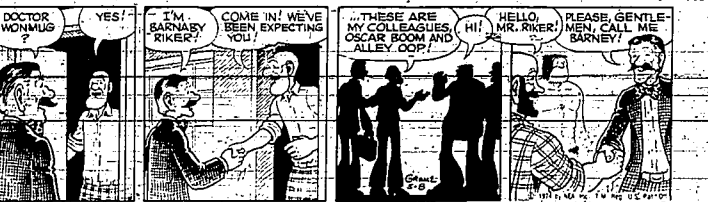

BEETLE BAILEY

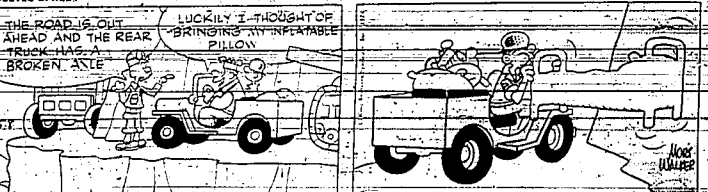

THE BORN LOSER

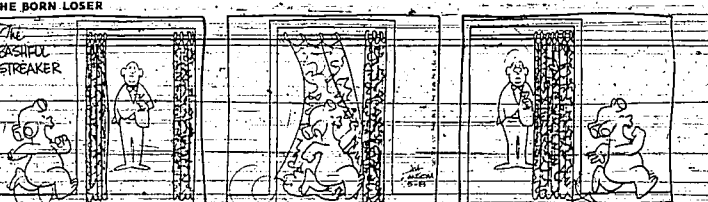

NICK O'SHAY

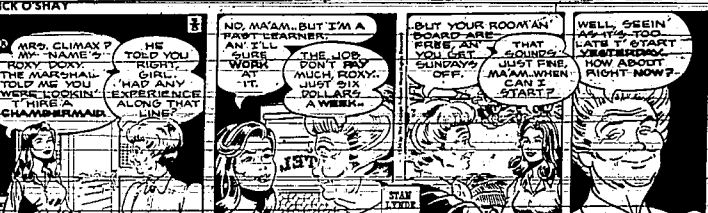

WIZARD OF ID

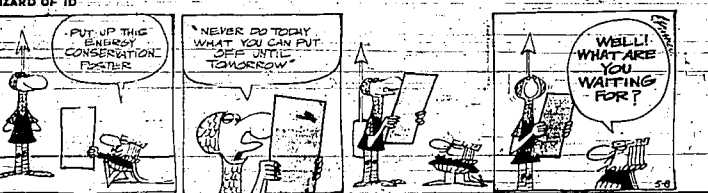

REX MORGAN



What's What

L. M. Boyd

Of all the animals in the world, including man, that mammal which can throw a baseball the fastest, if properly taught, is said to be the elephant. A Ceylonese pachyderm named Susie at the zoo at Independence, Kan., can throw a projectile with the speed of a bullet. I make special reference to a baseball because a baseball is the most obvious thing you're supposed to throw fast. However, it's expected that pitching elephants in the future will do for the game of baseball what boating has done for the future of the sport.

MOST CHURCHES?
A "ketchical" parody on a Hec Ramsey TV show recently was only paid a penny a word for a story he submitted to a small town editor. Was that the standard rate for writers? A. Was reasonable enough. Don't believe there was a whole darn exactly. But it's a fact that much earlier Sir Walter Scott was only paid a penny a word for his stories.

Hard to believe the Las Vegas continent that it has more churches per capita than any other town in the world. Takes 10 live geese in the spring to produce one pound of the best pillow leathers. Most popular resort area in the United States at the Grand Smokey-Second most popular, Cape Cod. Just about one-out-of-every-1000-pilgrims-smells-the-best-of-a-skunk even though all sorts of other odors are detectable. If the sport who lures through the water for that fisher's name: 60 lake trout in Minnesota.

VETO WAR
Few realize that the women among the Iroquois Indians possessed "an most significant piece of power in the tribal councils." They were always represented there. And under Iroquois law, they were permitted if they did not wish to veto any law the men might make.

That garden pest known as the slug is known to be fond of beer. Agriculture Department scientists say: "The taste of beer, set out in your garden, may possibly attract more slugs than the usual commercial bait in the experiments, hundreds of slugs crawled onto such beer traps. And literally released to death."

Recent study in Washington, D.C. indicates the youthful soul on drugs is 15 times more likely to attempt suicide than the average youngster.

Distance

1. Limited	36.149 Roman
2. Distance	37.149 Roman
3. Distance	38.149 Roman
4. Distance	39.149 Roman
5. Distance	40.149 Roman
6. Distance	41.149 Roman
7. Distance	42.149 Roman
8. Distance	43.149 Roman
9. Distance	44.149 Roman
10. Distance	45.149 Roman
11. Distance	46.149 Roman
12. Distance	47.149 Roman
13. Distance	48.149 Roman
14. Distance	49.149 Roman
15. Distance	50.149 Roman
16. Distance	51.149 Roman
17. Distance	52.149 Roman
18. Distance	53.149 Roman
19. Distance	54.149 Roman
20. Distance	55.149 Roman
21. Distance	56.149 Roman
22. Distance	57.149 Roman
23. Distance	58.149 Roman
24. Distance	59.149 Roman
25. Distance	60.149 Roman
26. Distance	61.149 Roman
27. Distance	62.149 Roman
28. Distance	63.149 Roman
29. Distance	64.149 Roman
30. Distance	65.149 Roman
31. Distance	66.149 Roman
32. Distance	67.149 Roman
33. Distance	68.149 Roman
34. Distance	69.149 Roman
35. Distance	70.149 Roman
36. Distance	71.149 Roman
37. Distance	72.149 Roman
38. Distance	73.149 Roman
39. Distance	74.149 Roman
40. Distance	75.149 Roman
41. Distance	76.149 Roman
42. Distance	77.149 Roman
43. Distance	78.149 Roman
44. Distance	79.149 Roman
45. Distance	80.149 Roman
46. Distance	81.149 Roman
47. Distance	82.149 Roman
48. Distance	83.149 Roman
49. Distance	84.149 Roman
50. Distance	85.149 Roman
51. Distance	86.149 Roman
52. Distance	87.149 Roman
53. Distance	88.149 Roman
54. Distance	89.149 Roman
55. Distance	90.149 Roman

NEWSPAPER ENTERTAINMENT

1	2	3	4	5	6	7	8	9	10	11
12						13			14	
15						16			17	
						18			19	
						20			21	
						22			23	
						24			25	
						26			27	
						28			29	
						30			31	
						32			33	
						34			35	
						36			37	
						38			39	
						40			41	
						42			43	
						44			45	
						46			47	
						48			49	
						50			51	
						52			53	
						54			55	
						56			57	
						58			59	
						60			61	
						62			63	
						64			65	
						66			67	
						68			69	
						70			71	
						72			73	
						74			75	
						76			77	
						78			79	
						80			81	
						82			83	
						84			85	
						86			87	
						88			89	
						90			91	

MAJOR-HOOPLE



IGA

HEADQUARTERS FOR HAPPY MOTHERS



USDA CHOICE TABLERITE
Chuck Roast
BLADE CUT

69¢
POUND



FALLS BRAND BOLOGNA BY THE CHUNK... LB. **79¢**



FANCY-SNOBOY-WASHINGTON DELICIOUS APPLES
4 POUNDS \$1.00
CONTROLLED ATMOSPHERE — THE BEST!!

FANCY-GREEN-SKIN AVOCADOES
4 FOR 98¢

RADISHES OR GREEN ONIONS
3 Bunches 29¢

EDDYS FRENCH GARLIC BREAD... LOAF **43¢**

IGA TABLERITE — 1 LB. TUB COTTAGE CHEESE **53¢**

MEADOWGOLD VIVA ICE MILK 1/2 GALLON **89¢**

IGA TABLETREAT BREAD 24 Oz. Enriched or Sandwich Loaf **51¢**

FALLS BRAND-FRESH SAUSAGE 2-Lb. Roll **\$1.19**

MARGARINE IGA Cubed 2 Lbs. **2.79¢**

SOUPS CAMPBELL'S — Chicken-Noodle, Chicken & Stars, Chicken-Rice
10 1/2 OZ. CANS **5 FOR \$1.00**

SYRUP LUMBERJACK BIG 47-OZ. JAR **\$1.19**

BLEACH IGA HI-POWER, GALLON **45¢**

JELLO PUDDING ALL FLAVORS 3 1/2 Oz. Pkg. **6 FOR \$1.00**

TABLERITE LEAN CHUCK STEAK... LB. **79¢**

TABLERITE ROUND BONE SWISS STEAK... LB. **98¢**

TABLERITE BONELESS BEEF STEW... LB. **\$1.19**

TABLERITE LEAN GROUND CHUCK... LB. **\$1.09**

IGA 33 OZ. FABRIC SOFTENER **49¢**

IGA-PKG. OF 20 COOKIES CHOC., BON-BON, OR BUNUT-SUNDAE... **49¢**

IGA 22 OZ. PICKLES FRESH KOSHER DILLS **49¢**

KRAFT BARBECUE SAUCE 6 VARIETIES — 18 OZ. **39¢**

APPIAN CHEESE PIZZA 14-OZ. SIZE **49¢**

SCOTTS 16-OZ. LIQUID GOLD **\$1.29**

FABRIC SOFTENER DOWNY 64 OZ. SIZE **\$1.49**

AMERICAN BEAUTY LONG SPAGHETTI 24-OZ. SIZE **63¢**

HUNTS 8-OZ. CANS TOMATO SAUCE **5 FOR 69¢**

3 LB. CAN CRISCO **\$1.69**

FROZEN FOODS

BEEF - CHICKEN - TURKEY, 8 OZ. SIZE BANQUET MEAT PIES... **4 FOR 98¢**

ORE IDA TATER TOTS 16 OZ. PKG. **3 FOR \$1.00**

GORTON FISH STICKS **89¢**

DOUBLE GOLD STRIKE STAMPS ON \$25.00 PURCHASES (Where Featured) PRICES THRU 5-12-74

THERE'S AN IGA STORE NEARBY-READY-TO-SERVE-YOU!!

BLISS — Y Inn Grocery	HEYBURN — Mac's IGA
BUHL — Erb Brother's Market	JEROME — Bob's IGA
CASTLEFORD — Castleford IGA	KIMBERLY — Person's Foodliner
DEULO — Deulo Market	DAKLEY — Clark's For Shopping
FAIRFIELD — Markt-Basket	RICHFIELD — Piper's
FILER — Markt's	RUPERT — Foudland IGA
GODDING — Painters IGA	TWIN FALLS —
HAGERMAN — Owsley's Market	Marly's IGA Market
HANSEN — Daw's IGA	Denney's IGA Market
HAZELTON — Mac's Market	WENDELL — Cash Grocery

COUPON

FOLGERS COFFEE

3 LB. CAN

WITHOUT COUPON **\$3.43**

WITH COUPON **\$2.99**

GOOD ONLY AT IGA — EXPIRES 5-12-74

TF mayor appoints history chairman

TWIN FALLS — Arlan Call, Twin Falls librarian, has been appointed by Mayor Winston Jones as city bicentennial chairman.

Jones announced the appointment Monday night, saying Call will be able to work with other organizations and individuals in the city to develop some special events and displays to commemorate the event.

The council also approved appointment of Denair Maughan to the city's youth advisory council. He was recommended for the council by Councilman Paul Ostyn.

Council members approved two agreements Monday night. One will allow the US Forest Service to lease space at the city-county airport for fire-fighting operations. The agreement is the same as a year ago, giving the agency 104,912 square feet of space for \$2,750 per season.

The other agreement is for cost to the city for its prisoners housed in the county jail. The new rate is a fee of \$2 per hour rather than \$1.75 per hour and a prisoner is kept under guard. Food fees are 85 cents per meal per prisoner.

In other action, Mayor Winston Jones proclaimed "The King to Animals" week, called for special recognition through citizen support for Reserve Company D, 321st Engineering Battalion, named May 11 as Coronation Day for American War Mothers, and May 17 and 18 as American Legion Poppy Day.

Council members also authorized Jean Millar to protest the proposed 12.5 percent increase. The increase would cost city taxpayers about \$15,000 more annually for street lighting and water pumping alone, Millar said.

Absentee voting begins Monday in TF

TWIN FALLS — Absentee voting in the May 21 school trustee election for Twin Falls District 411 will begin Monday.

Board Clerk J. T. Anderson said the law requires absentee balloting open not more than 30 days prior to election, making Monday the first business day for accepting votes.

Persons may vote absentee at the school district office on Main Avenue West during business hours prior to election day.

Two positions on the board will be filled incumbent Ruth Day is seeking re-election in zone 3, opposed by Douglas E. Egbert. Running unopposed in zone 4 is Tom Kieley, incumbent.

On May 21 voting will be from noon to 8 p.m. Voters of zone 3 vote at the Harrison Elementary School and those of zone 4 will vote in the Twin Falls High School.

School rodeo set for May 29-June 1

FILER — This year's Fifth District High School Rodeo is expected to be the largest ever held in Idaho, committee members said today.

The young cowboys and cowgirls will compete for district honors in the Filer fairgrounds arena May 29, 30, 31 and June 1. Winners will go to the state championships in Burley later in June.

Filer Kiwanis Club members have taken on the job of sponsoring Magic Valley's largest high school rodeo. John Woody will be chairman of the four-day event. There will be 19 high school teams taking part.

Some outstanding contestants from Magic Valley high schools will be seen in action during the Fifth District event.

Bessie Isaacs, Wendell, daughter of Mr. and Mrs. Ted Isaacs, is the 1973 Idaho all-around cowgirl and will be defending her records of the

past season. Randy Daines, Gooding, son of Mr. and Mrs. Val Daines, the 1973 district all-around cowboy, will be back as will Perry Fender, Jerome, daughter of Mr. and Mrs. Fred Fender. She is 1973 district all-around cowgirl.

Betty Schnell, Rogerson, daughter of Mr. and Mrs. Ralph Schnell, is the Idaho State High School rodeo queen and first runner-up in the national queen contest. She will appear during the district event.

Zeb Bell, rodeo committee member, said many people and business firms in Magic Valley are helping promote this year's district event.

US Steel's farm service and Elanco are "buying the gate" for the first performance May 29 and everyone will be admitted at no charge.

Each night's show will begin at 7:30 p.m.

Burley City Council opens bids

By ED MITCHELL
Times-News writer

BURLEY — Several bids for city equipment and contracted projects were opened at the Burley City Council meeting Monday night.

Holmes Construction Co., Hoyburn, was the apparent low bidder for an airport improvement project at Burley Municipal Airport with a bid of \$24,500.

The bid will not be accepted until the city's engineers have time to check specifications; Holmes' bid was about 10 percent over engineer's estimates.

Tri-Bits Inc., Burley, was awarded the bid for a backhoe loader for the city electric department in the amount of \$14,300.

The city purchased a new three-quarter-ton, four-wheel-

drive pickup truck from Hanzel Motors Inc., Burley, with a low bid of \$4,247.50.

Gordon Paving Co., Burley, was awarded the bid for a two-lane overlay on airport runways at a price per square yard of \$1.20.

Gordon Paving Co. was the low bidder on the Burley City tennis court project, bidding \$34,400.

The City Council had only budgeted \$15,000 for the project but will consider the bid at the next council meeting. The council must work out budgetary limitations before a contract can be awarded.

The council approved the advertising of a public auction at 2 p.m. May 29 for the sale of the old city fire station and lot.

The council decided to purchase a new Cushman

pickup for use by the city parks and recreation department. The vehicle will cost \$1,985.

The council approved Mayor Charles Shaddock's appointments:

— Safety committee — Leon Beckle, Gary Beach, John Eberline, Jake Hodge, Thomas Grewell, Charles Krum and Garth Payne.

— planning commission — Cleo Criffield, Raymond Brown, Sylvan Burgl, Charles (Chuck) Skiggs.

— appeals board — Richard Bly, chairman, Clifford Clegg, Ted Stoffield, Mrs. Gerald Wyant and J.L. Salmon.

The council approved \$400 for fireworks for the annual Fourth of July display. The fireworks will be set off from the river island near Scholer Park. The city did not have a fireworks display last year. Three new patrolmen were hired to the Burley City Police force. They are S. Paul Young, Gene Stern and Gene Rapp.

WARBERG'S
MOVING & STORAGE



ALLIED VAN LINES
CALL YOUR LOCAL AGENT, 733-7371
We don't move furniture...
We move families

DON BROWN'S
SAFETY SERVICE



Make Sure Important Station No. 1

- BRAKES
- ALIGNMENT
- BALANCING

417 Main E. 733-8213

Bad check nets sentence

TWIN FALLS — A charge Robert F. Hodges, 31, was sentenced by District Judge James M. Cunningham.

The city purchased a new three-quarter-ton, four-wheel-

and MOTHER'S DAY SPECIALS!!

COLORFUL cookset
by **WEST BEND®**



7-PC. SET has NO-STICK interiors, Poppy, Avocado or Harvest exteriors

Genuine porcelain-on-aluminum pans with matching epoxy color covers. Includes 1 quart covered Sauce Pan, 3 qt. Dutch oven, 7 1/2 qt. open skillet, 10 qt. Dutch oven cover.

\$1488

No. 16-35, 16-36, 16-37.

BAKE 'N BROILER PAN by West Bend



AVOCADO
HARVEST GOLD

For baking, broiling, roasting! And use the chrome-plated rack for cooling cakes. Porcelain-lined exterior. Easy-to-clean No-Stick interior.

\$399

No. 4265, 4266, 4267

electric 2 qt. Slo-Cooker by West Bend



9 Cup automatic PERK by West Bend

\$699

New design perk brews 3 to 9 cups of coffee. Features a soft broken cover. Porcelain-lined aluminum. Poppy or Avocado.

No. 9457, 9458, 9459

WEST BEND®



3 1/2 QUART SLO-COOKER

Slow simmers beans, chili, casseroles and hot dishes to bring out old-fashioned flavor. Keeps foods hot through entire meal. Lifts off base for easy cleaning.

\$1688

No. 3399

WEST BEND®



12 3/4" x 22 3/4" Automatic Griddle

Slim-line griddle has lots of room for grilling breakfast pancakes or warming party snacks. No side fins, no scratching — cleans in a jiffy.

\$2295

No. 74921

WEST BEND®

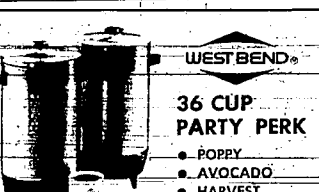

36 CUP PARTY PERK

- POPPY
- AVOCADO
- HARVEST

Automatically brews 12 to 36 cups of delicious coffee and keeps it serving hot for hours. Stain-resistant colors on aluminum. It simplifies party preparations!

\$1288

No. 39407, 39408, 39409

WEST BEND®



5 quart CAPE COD COOKER™

with steamer insert pan.

Glamorously decorated pot steam-cooks, blanches, braises, deep fries, simmers. White porcelain-on-steel inside and out. Stainless steel rims.

\$999

No. 5227

For sweet dreaming only



top of the gown

Long of Subliming

LANZ GOWNS FOR ALL OCCASIONS
Light and delicate fabrics in styling of polyester and cotton blends. Assorted prints she'll love. S.M.L. \$16.95 to \$27.95.

Shoshone bicycle "rescued"

KitchenAid® Mother's Day

Silver Anniversary Specials

\$25.00 off



KD1-17 BUILT-IN DISHWASHER

- Rinse/Hold, Full Cycle, and exclusive pot and pan Cook Cycle that soaks and scrubs off messy, baked-on foods.
- Adjustable dividers to hold delicate items securely.
- Famous KitchenAid washing and drying performance.
- KitchenAid reliability. Ask any owner!

KITCHENAID PORTABLE DISHWASHER KOD-47

Convertible-Portable



KD1-57 CONVERTIBLE-PORTABLE

- Like a portable — now. Build it in anytime.
- All the features of the KD1-17 built-in.
- 1 1/2" thick hardwood top. Guide Bar.
- KitchenAid performance and reliability.

KITCHENAID PORTABLE DISHWASHER KOD-47

Compact



KITCHENAID TRASH-COMPACTOR KCS-100

- All the features of the KD1-17 built-in.
- 1 1/2" thick hardwood top. Guide Bar.
- KitchenAid performance and reliability.

KITCHENAID TRASH-COMPACTOR KCS-100

FREE DELIVERY FOR MOTHER'S DAY!

COME CELEBRATE WITH US!

LOW, LOW COST IN-STORE FINANCING. WE CARRY OUR OWN ACCOUNTS!!

WILSON-BATES APPLIANCE STORES, INC.

TWIN FALLS BURLEY

157 West Main 702 Main Ave. 1250 14th Ave.
733-2302 733-6116 678-2302

TWIN FALLS STORE OPEN 'TIL 8 P.M. FRIDAY!

and Supply Co.

THE O.O.-OLD RELIABLE!

202 2nd Ave. North — TWIN FALLS

LET OSCO FILL YOUR NEXT PRESCRIPTION

PHONE 733-0343 OR 733-0342

We Accept Master Charge AND BANK AMERICARD

OSCO Drug

Mother's Day ... A Time to Say "Thank You"

Osco Drug located with Buttray Foods in the Blue Lakes Shopping Center. Open 8 A.M. to 10 P.M. Mon-Thru Sat. 9 A.M. to 9 P.M. Sunday. THIS AD EFFECTIVE MAY 8 to 11, 1974



BEAUTIFUL ARTIFICIAL

MEMORIAL DAY WREATHS

FROM \$1.49 TO \$7.97



By Houbigant
Chantilly Eau De Toilette Spray Mist \$5
2 1/2 ounces
The fragrance that can shake your world.

Eau De Toilette Spray Mist \$7
4 ounces
Dusting Powder \$4
5 ounces



Mother's Day Jewelry
Fashion jewelry from our complete selection of spring and summer costume jewelry. Price range from \$1.99 to \$8.95.



FABERGE STRAW HAT BATH SET
You'll love the fresh fragrance. It's perfect for a gift. 10 Oz. Cologne and 4 Oz. Hair Shampoo.
\$4.00



MATCHABELLI Cachet Spray Cologne
1.9 ounces
It's the individual fragrance.
\$3.75

AN OLD FASHION FAVORITE
BRACH'S SALT WATER TAFFY CANDY

16 Oz. Bag
OSCO REG. 69¢

49¢



PRINCE MATCHABELLI Wind Song Spray Mist Cologne
3.8 ounces
The air who wears it is unforgettable.
\$5

JOVAN VSP EAU DE COLOGNE & SPRAY MIST \$5
2 OUNCES

Sometimes It's hard to put Love into words...
Americanreetings...
Does it for you!

OSCO REG. 77¢



PEDS FLUFFY FLEECE BOOTIE SOCK
• ONE SIZE FITS ALL

OSCO REG. 77¢

43¢



General Electric "SURGE OF STEAM"

STEAM AND DRY IRON
F116BL — OSCO REG. \$18.88

\$14.88



CURITY COTTON BALLS

Super Soft Puffs
250 Count
OSCO REG. 79¢

39¢

PEARL LEISURE
OSCO REG. \$1.98

LEISURE PILLOW
Machine Washable
All new shredded urethane foam

\$1.49

WEB CHAISE PAD

OSCO REG. \$2.99

\$1.99

FOLDING CHAISE LOUNGE
OSCO REG. \$10.88

\$6.99

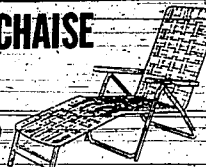

ELECTRIC SKILLET

High Dome Lid makes for versatile use.
OSCO REG. \$17.88

\$14.88

WEB CHAIR PAD

OSCO REG. \$1.39

99¢

FOLDING LAWN CHAIR
STURDY TUBULAR FRAME
OSCO REG. \$4.88

\$3.99



DELUXE SPEED PORTABLE MIXER

Fold - Stir - Mix - Whip
130 Watts Mixing Power
OSCO REG. \$17.88

\$9.99

PLAYTEX LIVING GLOVES

An Extra Right Hand Glove FREE INSIDE
OSCO REG. \$1.23

99¢



HOUSE PAINT

SHERWIN WILLIAMS A-100 WHITE EXTERIOR LATEX
\$7.44

Fix up, paint up now... with Osco savings!

"PAINT BEST" LATEX PAINT BRUSH

Not for all base paints
OSCO REG. 97¢

69¢

"QUICK-SAN" ASSORTED SAND PAPER
16 SHEETS

OSCO REG. 63¢

29¢

WATER CLEANUP REDWOOD STAIN
1 Gallon — Osco Reg. \$2.49

\$1.88

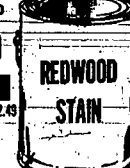

GENERAL ELECTRIC MODEL 4210

AM DIGITAL CLOCK RADIO
OSCO REG. \$27.88

\$19.88

No. 104 DROP CLOTH



1 Piece Utility WL. 3 Yds. x 3 1/2 Yds.

REG. 19¢

10¢



DU PONT WET-PAK SPONGES
PURE CELLULOSE
REG. 49¢

3 For \$1

THANKS

Yes, our thanks to our truck customers from Magic Valley for making Bob Reese Motor Co. 6th in the Denver Dodge Region in total Truck Sales for the Month of March, 1974. We are pretty proud of this accomplishment as we were competing with every Dodge dealer in the states of Idaho, Utah, Wyoming, New Mexico, and Colorado. We wish to show our thanks extra savings on every Dodge truck in stock purchased during the month of May. We would like to do this well for the month of May and we're willing to do everything in our power to make you the best truck purchase you've ever had. Look at these savings and then run on down!



Dodge Trucks

Denver Dodge Region TOP TEN Month and Year-To-Date Sales

TO: ALL DODGE DEALERS IN THE DENVER REGION
SUBJECT: MARCH AND MODEL-YEAR TOP TEN VOLUME TRUCK SALES
REPORT
April 16, 1974

Truck sales for March ended the third best truck month in the history of the Denver Region. Sales for March were up almost 18% over February and definitely headed in the right direction.
Listed below are the March Top Ten volume truck dealers along with the model year-to-date ranking.

MONTH RANK	DEALER	MYTD RANK
1	Denver Dodge Truck Center, Denver, CO	1
2	Dodge Country USA, Inc., Denver, CO	2
3	Jim Carlin Dodge, Inc., Colorado Springs, CO	3
4	Pioneer Dodge Center, Inc., Murray, UT	4
5	Skyline Dodge, Inc., Denver, CO	5
6	Big Country Dodge, Inc., Albuquerque, NM	6
7	Coliseum Motor Co., Casper, WY	7
8	Hinckley's Trucks, Inc., Salt Lake City, UT	8
9	Hinckley's Inc., Salt Lake City, UT	9
10	Top volume truck selling dealership in the Denver Region for March was the Denver Dodge Truck Center, followed by Dodge Country USA in second, Dodge Center, Inc., Murray.	10

Congratulations and good selling!

W. Carps
Regional Manager

FGE:bmt



Magic Valley's Newest
Most Popular
Economical Car

**1974 DODGE
DART SPORT**

This beautiful automobile is equipped for economy and comfort with economical 6 cylinder engine, floor mounted 3 speed transmission, vinyl bucket seats, vinyl interior, deluxe wheel covers, whitewall tires, rear window defogger, AM radio, vinyl roof, and more.

DELIVERED ANYWHERE
IN MAGIC VALLEY

\$3083



The Dealer
You Can
Depend On!

BOB REESE MOTOR CO

500 BLOCK 2ND AVENUE SOUTH

PHONE: 733-5776 or 733-4413