Immortal words end long trek

LAPWAI, Idaho (UPI) — "From where the sun now stands, I will fight no more forever."

It was exactly 100 years ago that Chief Joseph, the legendary leader of the Nez Perce tribe, uttered those words to a U.S. Army general and ended his war with the United States.

It also marked the end of what has gone down in Northwest history as one of the most heroic efforts of either white man or Indian — Joseph's attempt to lead his tribe on a 1,000-mile trek across Idaho and Montana to escape pursuing federal troops.

The Nez Perce Tribe, now firmly established at Lapwai in north central Idaho, has spent the last three months commemorating the 1877 war, culminating in ceremonies at the Chief Joseph Battlefield near Fort Belknap, Mont.

Among the Lapwai contingent was Richard Halfmoon, chairman of the Nez Perce Tribe for 16 years until his retirement last year. He still serves on the tribal executive committee.

"It was a sad occasion for us, and there's sort of a bitter taste yet," Halfmoon told UPI.

"It kind of boils me to think about it. Why did they even have to compel our people to go that far? Why did they want to get Joseph? Why couldn't they just let them go?"

But Halfmoon concedes that it was "something that would have had to happen anyway."

The Nez Perce War was a fight for land. At stake was the tribe's ancestral lands — what is now the Wallowa Valley of Oregon.

Historical accounts indicate that white settlers in the valley contended the Nez Perce had ceded all their lands in the Treaty of 1863.

But an army officer, Maj. H. Clay Wood, went on record at the time supporting the Nez Perce, saying the tribe could not be bound to the Treaty of 1863 since the government had violated earlier treaty obligations.

Pressure to move the Nez Perce from the valley was too great, however, and in 1877, the government sent Gen. Oliver Howard, known to the Nez Perce as the "one-armed soldier chief," to escort the tribe to what is now the Nez Perce Reservation at Lapwai. The Nez Perce were given only 30 days to make the move.

Joseph, who had constantly tried to avoid war, began to lead his people to Lapwai, but tribal history tells of the loss of many of the tribe's cattle in crossing the turbulent Snake River, and the later attack by embittered warriors that left 11 settlers dead.

In June of 1877, the Nez Perce clashed with federal troops at White Bird Canyon, about 50 miles south of Lapwai, and defeated the soldiers in battle.

With reinforcements of soldiers on the way, Joseph and the entire tribe of 800 set out to reach Canada and safety more than 1,000 miles away to the northeast.

As one historical account put it, "In 11 weeks, the Nez Perce engaged 10 separate U.S. commands in 13 battles and skirmishes, and in nearly every instance, either defeated them or fought them to a stand-still."

But federal troops finally caught up with the Nez Perce only 30 miles from the Canadian border and waged a five-day battle.

Joseph, who later was to say he could not bear to see his people suffer any longer, rode into Howard's camp on Oct. 5, 1877, and offered his rifle in surrender. It was then that Joseph gave his famous speech.

While promised they would be allowed to return to Lapwai, the Nez Perce were first moved to North Dakota, then Kansas.

It was not until 1885 that Joseph and the 267 surviving Nez Perce were finally allowed to return to what would be their home from that time forward.

Times News

Idaho's Largest Evening Newspaper

73rd Year, No. 32 — Twin Falls, Idaho, Wednesday, October 5, 1977 — 15¢ Even less for carrier delivery

today

Luck of draw fails

SAN DIEGO (UPI) — The luck of the phone book draw was not with Edward Torres, 18.

Police said Torres called a phone number, reached Gayle Murrell, and made obscene suggestions.

Miss Murrell, unlike most recipients of such phone calls, was interested.

She agreed to meet Torres on an east side street corner.

Torres, she said, offered her money for sex, and gave her his driver's license to hold for security while he went to get the cash.

When Torres returned, she had a surprise for him.

Police Officer Gayle Murrell arrested him on charges of making an obscene phone call, indecent exposure, soliciting prostitution and lewd conduct.

Weather

CLOUDY

Little change likely.

— Page 10

Magic Valley

LAW TESTED: A Gooding woman tests the validity of the election residency laws. Page 13.

ZONE CHANGE: Despite one councilman's warning, the Twin Falls City Council approves another councilman's request for a zone change. Page 13.

RURAL CRIME: Magic Valley's trusting farmers are wide open targets for thieves. Page 13.

National

TERMS REDUCED: Three principal figures in the Watergate scandal have their jail terms reduced by Federal Judge John Sirica after they repent. Page 28.

GAS BATTLE: The U.S. Senate approves gas price deregulation but another battle over it looms with the House. Page 3.

Sports

PHILS WIN: Philadelphia downs Los Angeles, 7-5, to open the National League playoff series. Page 20.

SLAPPED: Houston and Portland State draw probation from the NCAA. Page 21.

People

$325 PHOTO: What will Dustin Hoffman do with a picture of former President Richard Nixon jumping into the air? Page 8.

New Western oil crisis looms

PARIS (UPI) — Energy ministers of 19 Western industrial countries met today to seek how to cut oil imports and head off a widely predicted new energy crisis.

With oil producers currently talking about raising prices again, U.S. Energy Secretary James Schlesinger told the first session of a two-day meeting of the International Energy Agency that the United States is making progress on reducing its own huge imports.

On Monday Ali M. Jaidah, secretary general of the Organization of Petroleum Exporting Countries, told a news conference in Bordeaux, France, that a price rise is "unavoidable" and will be discussed at the next OPEC meeting Dec. 20 in Caracas, Venezuela.

Schlesinger raised eyebrows among his fellow delegates, however, when he pledged the Carter Administration to carry out its energy plan for cutting consumption, since that plan is running into heavy weather in the U.S. Senate.

"We are meeting here to discuss what we consider to be a serious problem," Schlesinger told reporters. "We feel ... that each nation will have to make its own contribution.

"We believe the United States has made considerable progress in this field. We hope that the others also will make a meaningful contribution," Schlesinger said.

The Energy Agency was set up in 1974 at Washington's request to coordinate Western energy policies at the height of the oil embargo by the Organization of Petroleum Exporting Countries.

Alastair Gillespie, Canadian energy minister, said the IEA should cut consumption to 26 million barrels of oil a day by 1985. He said that unless this effort is made, present consumption of 31 million barrels a day will soar to over 50 million barrels a day by 1985.

The IEA says world oil production capacity in 1985 will be no more than 42 million barrels a day and actual production may be far less.

Gillespie, current chairman of the IEA cabinet-level governing board, said, "We must not allow any temporary easing of crude oil supplies due to increasing production from the North Sea, Alaska and a limited number of other areas such as Mexico to lull us into a false sense of security.

"These new reserves add only a few years to the world supply at current levels of oil consumption," Gillespie said.

He added that even the 26 million barrels a day collective consumption target may still be too high to cope with energy shortages.

"If we look beyond 1985 just another five years to 1990, or less than 15 years from today, western world requirements may exceed available supply by at least 6 million barrels a day," the Canadian energy minister warned.

Guido Brunner, European Community energy commissioner, urged the United States to insure it will whittle down its oil imports, which he said are now equal to those of the whole nine-nation European Community.

Mideast gains scored

PRESIDENT Jimmy Carter, right, and Israeli Foreign Minister Moshe Dayan smiled — at least for the camera — when they met in New York Tuesday. After their meeting, talks with an Egyptian representative, and another late night session with Dayan, it appeared that the way had been at least partially cleared for reconvening the Geneva conference on the Middle East. (Story, page 2.)

UPI

Tax cut proposed by GOP

WASHINGTON (UPI) — Republican leaders today challenged President Carter to join their push for a 30 per cent income tax cut which they said would pump $13.4 billion into the economy and open 1.2 million jobs in the first year alone.

House and Senate GOP leaders John Rhodes and Howard Baker told a news conference Carter should "join us now in calling for a tax cut instead of waiting for an election year."

Rep. Jack Kemp, R-N.Y., and Sen. William Roth, R-Del., authors of the measure said it was patterned after the estimated 30 per cent tax cut President John Kennedy got through Congress in 1963.

The bill would cut individual and business taxes an average of 10 per cent a year for three years, effective with the 1977 income year. Roth said the impact for a family of four with an income of $8,000 would be a 90 per cent cut and save the family $168 in taxes.

The average, across the board individual cut would be about 30 per cent over the three years with the heaviest impact on low income. Additionally, according to Kemp, it would cut the corporate tax rate from 48 per cent to 45 per cent over three years and cut the highest individual rate from 70 per cent to 50 per cent and the lowest rate from 14 to 8 per cent.

Kemp said Treasury Department estimates of revenue loss to the government from the overall cut would be $10 billion in 1978, $22.3 billion in 1979 and $36 billion in 1980.

Dole seeks amended treaty

WASHINGTON (UPI) — Sen. Robert Dole argued today the Panama Canal treaties are "grossly unacceptable" in vital areas and must be renegotiated to clarify and guarantee American rights already being disputed by Panama.

In testimony prepared for the Senate Foreign Relations Committee's hearings on the controversial treaties, the Kansas Republican said:

"We should amend if necessary and register reservations if necessary, and at that point the ball is in Panama's court. If they refuse to reconsider these points, then the blame is theirs, not ours. But I suspect that they will be ready to renegotiate rather than lose these treaties which give them so much."

Dole, the first of several senators expected to offer amendments to the treaties, released a State Department cable Tuesday which he said showed "beyond a doubt" Panama rejects the U.S. claim of a permanent right to intervene to protect the canal's neutrality.

The cable, sent last Thursday by the U.S. embassy in Panama to Secretary of State Cyrus Vance, quoted Panamanian negotiator Carlos Lopez Guevara as saying: "Panama cannot agree to the right of the U.S. to intervene. Intervention is simply forbidden by international law."

Lopez was also quoted as rejecting the U.S. interpretation that the "expeditious passage" clause for U.S. warships meant "preferential" treatment.

The cable said Lopez Guevara made the remarks to the embassy's political counselor after last week's Senate Foreign Relations Committee hearings at which Vance and U.S. treaty negotiators Ellsworth Bunker and Sol Linowitz testified on their reading of the pacts.

"This document" Dole said, "shows beyond a doubt the vast differences in interpretation of the most important part of these treaties — that portion which bears directly on our vital national defense interests."

Carter signs UN rights guarantees

UNITED NATIONS (UPI) — President Carter today signed a pair of U.N. covenants aimed at guaranteeing human rights the world over and called it "a tangible step toward peace among nations and the protection of human rights among nations."

In a 15-minute ceremony in the U.N. Economic and Social Council chamber, Carter and U.N. Ambassador Andrew Young inked the two documents with black and gold pens. The President said he would seek their ratification by Congress "at the earliest possible date."

It was the subject of human rights that brought Carter to the United Nations the first time, last March, to deliver a wide-ranging — and subsequently controversial — speech on the issue before the General Assembly.

One of the documents today binds the signers to take steps toward a series of rights — the right to work, to form and join trade unions, to social security, to an adequate standard of living and to education.

The second obligates governments to guarantee their peoples rights along the lines of the U.S. Bill of Rights — to life, liberty, thought, religion, freedom of movement and residence, legal trials and peaceful assembly.

One of the covenants, said Carter, "concerns what governments must not do," and the other deals with what governments must do for their people."

Carter added it would not be easy and cited the example of the United States itself.

Idaho lad makes bid

MOSCOW, Idaho (UPI) — Martin Taylor, 18, tackle on the Moscow High School football team, has decided to run for mayor against businessman W. Don Mackin, 39.

Taylor who reached the eligible voting age of candidacy just Monday, became interested in the mayor's office while fulfilling an assignment for his government class.

He believes more citizens should become involved in local decisions and, if elected, says he would try to get more people registered to vote in this farming community which also is the home town for the University of Idaho.

Both Taylor and Mackin, owner of the local cable television franchise, are seeking the vacated seat of Mayor Paul Mann, who announced he would not seek reelection.

Geneva talks inch closer

© Washington Star

UNITED NATIONS — The United States and Israel said today they have tentatively settled on solutions to the difficult procedural problems that have prevented resumption of Middle East peace talks at Geneva.

The dramatic but vague announcement comes amid continuing controversy over what some critics of the Carter administration see as an increasingly harder U.S. line being taken toward Israel. That is an assessment the administration rejects.

U.S. and Israeli officials, including for a time President Carter, met Tuesday and worked late into the night. Israeli Foreign Minister Moshe Dayan and a U.S. spokesman emerged shortly after 2 a.m. to jointly and formally announce that "proposals for removing remaining obstacles to reconvening the Geneva conference were developed."

The proposals, embodied in what Dayan referred to as a working paper, were not disclosed. Dayan must now seek the formal approval of his government on the details. U.S. Secretary of State Cyrus R. Vance will present the paper to the Arab governments involved for their approval as a basis for resuming the talks.

"I think the Israeli government will go along with this working paper," Dayan told reporters.

One thing the Israeli foreign minister and U.S. spokesman Jody Powell, the President's press secretary, did deal with in detail was a joint statement made Saturday by the United States and the Soviet Union designed to prod the parties back to the conference table. It appears now this statement has been shelved.

The joint statement raised a storm of opposition from Israel. It was that statement which put a strain on U.S.-Israel dealings and prompted continued criticism of Carter's policy toward Israel by its supporters in this country.

The U.S.-Soviet statement, according to its critics, went significantly beyond the points embodied by United Nations Resolution 242, the 1967 measure recognizing Israel's right to exist on which peace talks have exclusively been based.

The Israeli government saw in the U.S.-U.S.S.R. statement implicit attempts to impose a settlement, promote a Palestinian state and force recognition of the Palestinian Liberation Organization, which has been officially bent on the destruction of the Jewish State.

Today's U.S.-Israeli statement reiterates traditional policy that the U.N. Resolution is the only basis for re-starting the Geneva conference.

"Acceptance of the joint U.S.-U.S.S.R. statement of Oct. 1, 1977, by the parties is not a prerequisite for the reconvening and conduct of the Geneva conference," read today's statement.

Powell maintained that it is not necessary to scrap the joint U.S.-Soviet prod to Israel since the statement was never intended as a precondition to peace talks. It is still in effect, he said.

Powell also noted that U.S. actions in agreeing on the new Geneva proposals were based to some extent on U.S. contacts with Arab nations.

Powell was asked whether, in view of the criticism the administration had been receiving, Wednesday's announcement was at least in part a political placebo, an ineffective medicine designed to promote a false sense of well-being.

"Obviously, the problems have not been all solved, but we would not have stayed up there all night to dream up a placebo," Powell replied.

Today was President Carter's second day in New York on United Nations-related matters. Tuesday Carter also saw Egypt's foreign minister, Ismail Fahmy, who brought a message from Egyptian President Anwar el-Sadat. Carter would only characterize the content of the message as positive.

The President has said he would like to reopen the peace conference by December. Dayan did not say when he thought the conference could resume, but did say, "I am all for an immediate opening."

The central procedural issue that has prevented resumption of the talks is the question of representation of Palestinians.

Most Arab states insist that the PLO represent Palestinians. Israel flatly refuses to negotiate with PLO members. Dayan said that the agreement announced Wednesday contains a proposed method of dealing with this question, but he also noted that Israel's position is unchanged.

Trade talks

CUBAN TRADE Minister Marcelo Fernandez Font, left, chats with Sen. Frank Church, D-Idaho, during a reception given by the Senate Foreign Relations Committee Tuesday. Font is in Washington, D.C., to attend a private conference on trade with Cuba. Church paid a visit to Cuba a few weeks ago.

HEW settles funds fuss

WASHINGTON (UPI) — The Department of Health, Education and Welfare today announced a settlement with 28 states to resolve a decade-old welfare spending dispute between the states and the federal government.

The agreement, if approved by Congress, would require HEW to pay $532 million to 19 states and would drop federal claims totaling $830 million against 22 states. Thirteen states are in both groups.

More than half of the disputed $2.4 billion — earlier HEW estimates had said $2.6 billion was being disputed — will be wiped off the books as a result of the agreement, which totals $1.3 billion.

In New York, the settlement would result in HEW paying $214.4 million out of $914 million that had been withheld from the state because of disagreements over the spending of social service funds for needy persons from 1969 to 1975. HEW also would drop a claim of $490 million against the state.

The announcement did not say whether the states, as part of the agreement, would drop their claims to the rest of the money.

The case has swirled through the courts since the early 1970s, at one time involving nine separate suits against HEW. Initial court decisions favored the states.

"The agreement removes a major, long-standing barrier to accomplishing our goal of better federal-state relations," HEW Secretary Joseph Califano said in a statement.

He said it would settle the largest financial dispute between the Federal government and the states and termed the dispute "a nagging irritant" in federal-state relations.

Other states involved in the settlement are Alabama, Alaska, Arizona, Arkansas, California, Connecticut, Florida, Georgia, Idaho, Illinois, Kentucky, Louisiana, Maine, Maryland, Massachusetts, Michigan, Minnesota, Missouri, New Jersey, Ohio, Oklahoma, Pennsylvania, Rhode Island, Tennessee, Texas, Washington and Wisconsin.

Egypt supports PLO

CAIRO, Egypt (UPI) — Egypt has informed President Carter that the Geneva Middle East peace conference cannot be reconvened without the participation of the Palestine Liberation Organization, a Cairo newspaper said today.

But in an effort to help "overcome the difficulties still existing," Egypt has agreed to let the PLO go to Geneva as part of a unified Arab delegation, dropping its insistence that it attend separately, the newspaper Al Gomhouria said.

The newspaper said this was the gist of the message Egyptian President Anwar Sadat sent to Carter in New York Tuesday.

"Egypt's accepts in principle a unified Arab delegation provided the PLO is represented and the basis of its participation is to achieve Palestinian legitimate rights including the establishment of a homeland," the newspaper said.

It said Sadat expressed his "appreciation of the positive role being played by the United States" in trying to reconvene the Geneva talks.

Disease outbreak awaited

BURLINGTON, Vt. (UPI) — Medical experts say 100 or more non-fatal cases of Legionnaires disease may turn up in Vermont where an outbreak of the mysterious, pneumonia-like illness has killed at least 12 persons.

A special team of investigators from the National Center for Disease Control said Tuesday it was broadening its probe to find other persons who may have had the disease without knowing it.

Officials at the Vermont Medical Center Hospital in Burlington, where the team of CDC experts began probing the outbreak last week, disclosed Monday that autopsies had confirmed nine more deaths since the three that were announced last week. They said it was "highly probable" that another person had also succumbed to the disease.

In addition, four non-fatal cases have been confirmed in the nation's third smallest state and another listed as "highly probable."

Thomas Sullivan, director of development at the Medical Center, said 100 or more nonfatal cases of the disease may be confirmed later.

Rehabilitation aid from US endorsed

WASHINGTON (UPI) — The federal government should encourage rehabilitation of existing housing and neighborhoods — not simply construction of new housing, the savings and loan industry said today.

The United States League of Savings Associations, conceding it has more at stake in urban areas than most financial institutions, called on the Carter administration, Congress and federal agencies to revamp urban housing policy.

John A. Hardin, president of the association which represents 4,461 savings and loan associations, said boosting housing starts alone should not be the lone goal of federal housing policy.

"...It is again time to assess our national housing goals," Hardin said in remarks prepared for delivery at a news conference.

The association suggested changing national and state tax laws to encourage upgrading of older neighborhoods by protecting rehabilitated buildings from immediate increases in property taxes. Tax credits or deductions to provide incentives for urban pioneers also were proposed.

"Instead of attempting only to build new housing units or to generate more housing money, our nation's policy should be to try to create neighborhoods where people will want to live," the association said.

It asked, too, for coinsurance of mortgages in high risk areas to spread the danger of lending in central cities. And in a recommendation that could swell savings accounts held by its members, the association suggested new incentives to "assure that savings accounts will be attractive places for people to put their money."

Partial tax exemptions for interest on savings accounts was suggested.

Savings and loan associations hold nearly half the mortgate debts on single family homes in urban areas, Hardin said. "Savings and loan associations have a greater financial stake in the figure of our cities than any other financial institution," he said.

Building codes should be modified to permit use of new construction materials and processes, the association said.

Among the 18 recommendations for federal agencies involved in housing, the association urged the Federal Home Loan Bank Board to allow long time home owners to obtain mortgages on the basis of the appreciated value of the house, not just the equity the homeowner has built up in the property.

Awards set

STOCKHOLM, Sweden (UPI) — The Swedish Academy said today the Nobel Prize for literature will be announced Thursday (at 6 a.m. MDT).

The Nobel prizes for physics and chemistry will be announced Oct. 11, medicine Oct. 13 and economics Oct. 14.

The Norwegian Nobel committee said it had not settled on a date for the announcement of the peace prize, but it was likely to be early next week.

Quebec secession halt draws study

OTTAWA (UPI) — Prime Minister Pierre Trudeau met with his cabinet today to discuss a federal plan to stop the Quebec government's efforts to secede from Canada.

A spokesman for Trudeau's office said cabinet ministers would "likely exchange views and ideas on the Quebec situation, and will give each minister a chance to be heard on his or her proposal."

Trudeau is expected to announce any decisions made during the meeting at his weekly news conference Thursday.

A source said the "cabinet will discuss a series of proposed positions that have been talked about in the past. There are a wide spectrum of options that are being considered."

Among them are the federal response to Quebec's Bill 101, which makes French the province's sole official language and restricts entry to the English school system, and the ground rules for the proposed Quebec referendum on independence.

The Cabinet also will consider methods of wooing the Quebec government away from its independence option by offering the possibility of constitutional change.

The source said "I suppose the cabinet could decide to challenge Bill 101 in court, but I doubt it. However, the government could offer to support citizen action taken in Quebec."

A spokesman for Trudeau said it was unlikely many specific actions would be announced immediately following the session. Instead the "action steps" would be spaced out over the following weeks and months.

"But the cabinet envisages being able to give a general kind of approach to Quebec that has some new elements in it," he said.

"They will be able to make position-type statements, rather than specific action steps."

Idahoan sentenced

BLACKFOOT (UPI) — Don Ellsworth, 22, of Basalt, was sentenced Tuesday by Magistrate Judge Robert C. Brower on two counts of involuntary manslaughter.

Ellsworth had been charged with three counts in the highway deaths of three Utah women on Interstate 15 near Blackfoot last November.

Mevla Day, 61, of Fillmore, Utah, her daughter Pauleen Blackburn, 39, and granddaughter Lynnise, 16, of Salt Lake City were killed when the pickup truck driven by Ellsworth struck the rear of their vehicle parked along the interstate early in the morning. The defendant testified he had been drinking.

Judge Brower sentenced Ellsworth to six months in Bingham County jail with four months suspended, and placed him on two years probation. He was also fined $500.

Brower said Ellsworth will serve the last 30 days at the Road to Recovery alcohol detoxification center.

Colombia bans '8's'

BOGOTA, Colombia (UPI) — The Colombian government Wednesday banned the import of all eight-cylinder cars for fuel conservation and environmental reasons.

The decision by the government will apply to diplomatic cars as well as vehicles shipped in sections for assembly in Colombia.

The ban was not expected to have any great impact in Colombia since most cars assembled in the country as well as imports fit into the compact class.

There is no wholesale importation of eight-cylinder cars in Colombia. Most large imported cars are brought in by individuals.

Reagan due in Boise

BOISE (UPI) — Ronald Reagan, who last year led an unsuccessful campaign to defeat former President Ford for the republican presidential nomination, will address the Greater Boise Chamber of Commerce at its 92nd Annual Dinner and Dance.

Reagan, who served as governor of California from 1967 to 1975, will speak at the Rodeway Convention Center Jan. 19. The annual meet will begin at 6:15 p.m.

Reagan was California's third governor following a career in television and films.

Times-News
TWIN FALLS IDAHO
SUBSCRIPTION RATES:

HOME DELIVERY:
One Month Daily & Sunday 4.00

BY MAIL: Payable in advance
Daily & Sunday
1 month 4.35
3 months 12.75
6 months 24.50
1 year 49.00
Mail subscriptions are sold only where carrier delivery is not maintained

SUBSCRIPTIONS & DELIVERY SERVICE
733-0931
Or Call Your Carrier

TIMES-NEWS TOLL-FREE PHONE NUMBERS:
Buhl Cornelford 543-4648
Burley Rupert Paul
Oakley Norland 678-2557
Filer Rogerson
Hollister 326-5375
Wendell Jerome
Gooding Hagerman 536-2535

Report clears 'sting' operations

WASHINGTON (UPI) — Undercover fencing operations do not encourage crime by providing a market for stolen goods, according to an independent study released today by the Law Enforcement Assistance Administration.

The LEAA has provided "buy money" for phony fencing projects — called "Sting Operations" after a movie by that name — in which agents posing as criminals buy stolen property from thieves and burglars whom they later arrest.

"There have been several news reports that critics of the sting operations have suggested they might lead people to commit crimes they otherwise wouldn't commit," said Acting LEAA Administrator James Gregg.

"I hope this report will lay such unfounded charges to rest," he said.

The Westinghouse Corp.'s National Issues Center, which conducted the $19,000 study for the LEAA, said it found no "pattern" of increased property crime while stings were underway in eight urban areas.

Instead, the center said, the study showed "most reported crime was stable or down during the period of operation when compared to the year prior to the operations."

In a typical sting, agents of the FBI and other federal agencies join local police to pose as fences in rented storefronts. Word gets around to the underworld and thieves and robbers swarm in to sell stolen wares.

The sting headquarters is rigged so each purchase is recorded on sound and film. This provides such good evidence that most of the criminals arrested later plead guilty rather than face trial, the report said.

The criminals are so eager to fence the cars, jewels, drugs, checks and other property they steal that second and third stings have succeeded in some cities despite the widespread publicity earlier operations received.

In the 12 stings the LEAA has helped finance in 23 cities, the agents have recovered an estimated $57 million worth of stolen goods, using only $1.5 million "buy money," and have made more than 3,000 arrests.

The center said that if property crimes regularly increased during the six months or more of a sting operation, that might indicate the projects were stimulating illegal activity.

"No such pattern was found ...," the report said. In two cities — Memphis and Las Vegas — certain types of property crimes increased but no "pattern could be found" indicating the stings were responsible.

Another factor indicating stings did not stimulate criminal activity was the low percentages of first-offenders who were arrested, the report said.

On the other hand, the report said there was evidence that stings have a deterrent effect by adding "uncertainty, confusion and suspicion" to other fencing operations.

The undercover agents also have been able to use their contact with the underworld to solve murders, robberies and rapes as well as burglaries and thefts.

Winner

ATLANTA Mayor Maynard Jackson won re-election in a landslide Tuesday, defeating four opponents. Jackson received 63.6 per cent of the votes cast, although the turnout was light. Two of his opponents were white. Jackson had the support of most of the white business establishment.

Highway slowdown given push

LOS ANGELES (UPI) — Transportation Secretary Brock Adams says motorists are driving too fast and he wants the nation's police chiefs to slow them down to 55 mph.

"After two years of slower speeds and fewer fatalities drivers are returning to their old habits," Adams told the annual conference of the International Association of Police Chiefs Tuesday.

The national speed limit was put into effect in 1975 as a fuel conservation measure. A side benefit, Adams said, was the substantial decrease in traffic accidents.

In his speech, Adams announced a three-point program to counter the lack of compliance with the speed limit.

The program would include incentives by states, where enough drivers are in compliance with the speed law, states where many drivers do not comply would face the loss of U.S. highway funds.

National

Labor law fight continues

WASHINGTON (UPI) — Organized labor, encouraged by victory on a major test vote, still must do hours of battle with supporters of big business to win House approval of a bill to overhaul federal labor law.

A final House vote on the bill was expected today, once the congressmen consider as many as 150 Republican amendments that would significantly weaken the labor law measure.

Labor meanwhile was bracing for another big battle with business in the Senate, which was preparing to consider a House-passed measure to increase the current $2.30 minimum wage.

Drafted by the AFL-CIO and endorsed by President Carter, the labor law bill would help union organizing and crack down on employers who persistently are accused of violating federal labor law — among them J.P. Stevens and Co.

Thompson and labor's lobbyists, nonetheless, feared some key provisions of the bill might be damaged by amendments, some of which are popular on both sides of the aisle.

Jennings charges dropped

NASHVILLE, Tenn. (UPI) — Federal prosecutors have withdrawn conspiracy to possess and distribute cocaine charges lodged against singer Waylon Jennings.

U.S. District Judge L. Chre Morton granted a request Tuesday by U.S. Attorney Hal Hardin that the charges against Jennings and another man be dismissed without prejudice — which means they may be indicted at another time.

Hardin had until Friday to secure indictments in the case under provisions of the federal Speedy Trial Act.

"That's good news," said Jennings' attorney, Dale Quillen. "That's what I have said they should do all the time." He added that the withdrawal "may be just a way for them to get around the Speedy Trial Act."

Jennings was arrested Aug. 24 at a Music Row studio where he was recording an album. Agents of the federal Drug Enforcement Administration trailed Jennings' secretary to the studio that night after she picked up a package allegedly containing two grams of cocaine at Nashville Airport.

Economic slowdown unlikely

WASHINGTON (UPI) — President Carter's chief economic adviser sees some disappointments in the pace of economic recovery, but says fears of a slowdown in economic growth next year are "unwarranted."

Charles Schultze, chairman of President Carter's Council of Economic Advisers, said Tuesday "the present recovery is likely to continue for some time. Ample resources are available to permit further expansion, and the recovery shows few if any signs of economic aging."

His remarks were prepared for the Economic Club of Detroit, but made available in Washington.

He said he expected "no major distortions or imbalances in the economy that might precipitate a downturn or prolonged pause."

Schultze, Carter's chief economic adviser, has attempted in recent weeks to calm economic jitters among private analysts worried about a possible slippage in the economy.

Gas deregulation gains Senate nod

WASHINGTON (UPI) — Senate approval of legislation to phase out federal price controls on natural gas ended one battle enlivened by anger and accusation, but signaled the start of another.

A two-week filibuster broken, the Senate Tuesday approved 50 to 46 a measure to gradually lift federal price controls and hike the controlled price on natural gas almost 70 per cent in the meantime.

The fate of the bill now rests in a House-Senate conference committee where vast differences in the House and Senate versions of the legislation will be negotiated.

President Carter immediately tried to sway prospective negotiators with a new threat to veto any move to end the price controls the government has exercised for 23 years.

House Speaker Thomas O'Neill already has warned deregulation never would survive the conference committee.

The House approved the Carter energy plan to boost the federal price 29 cents to $1.75 per thousand cubic feet and to impose federal controls on intrastate gas that which is produced and sold within the same state.

The Senate's Bentsen-Pearson bill would eliminate federal price limits in two years on newly produced gas from onshore wells, like the federal price per thousand cubic feet from $1.46 to $2.48 and free offshore gas from controls in five years.

Senate approval of the deregulation legislation sparked quick reaction as both sides rallied for final negotiations.

The bill is "an injustice to the working people of this country," the President declared, labeling it "unacceptable" and vowing, "I will not sign an unfair bill."

Backers contend the higher price and end of controls will give producers enough money to find hard-to-get gas in deep wells and distant fields. Opponents warn lifting federal controls will cost consumers billions of dollars and provide unfair profits to the oil companies who would get a big increase on gas that is costing *no additional money to produce*.

Homeowners need not fear sharply higher bills, Bentsen said. In Montana, he estimated, homeowners' bills would increase only 15 to 30 cents a month initially.

Others were not so sure.

"I just cannot buy the Senate version," said Sen. Henry Jackson, D-Wash., chairman of the Senate Energy Committee.

"A slap in the face to the American consumer," said Sen. Edward Kennedy, D-Mass., calling the Senate measure "a boondoggle for the gas producers."

"The greatest unarmed robbery of all time in this country," said Sen. Donald Riegle, D-Mich.

Architects of the Senate filibuster which blocked action on the deregulation legislation for 13 days protested outside the Capitol.

Byrd hurt by tactics

© N.Y. Times Service

WASHINGTON — Defeated Democrats predicted Tuesday that the tactics used to break the natural gas filibuster would hurt both the Carter administration and Senate Majority Leader Robert C. Byrd.

But while President Carter's spokesman, Jody Powell, tried to soothe the situation by saying "clearly there was a misunderstanding which we regret," Byrd would not give ground.

"My concern is with passing this bill, other parts of the president's energy program, and other legislation, and not with evaluating my leadership," he said.

Raps GOP

FORMER secretary of state Henry Kissinger said in Chicago Tuesday the Republican National Committee was wrong in opposing the Panama Canal treaties. He said the treaty will have little impact on defense of the canal because neither the United States nor Panama can defend it effectively.

Awards set

HOLLYWOOD (UPI) — The Oscars will be given out next April 3, the Academy of Motion Picture Arts and Sciences announced Tuesday.

Academy Award nominations will be announced Feb. 21, academy president Howard Koch said.

News tips
733-0931

Drive set on crime

© N.Y. Times Service

WASHINGTON — President Carter has ordered the Department of Justice to begin an aggressive attack on organized crime and fraud against the government, Atty. Gen. Griffin B. Bell said Tuesday.

Bell said the plan was near completion and would be presented at a cabinet-level meeting within several weeks.

He speculated that it would involve additional expenditures in the 1979 fiscal year but characterized the extra money as "not many millions" and a "small amount of money for the good that would come out of it."

Times-News

Dedicated to the citizens of Magic Valley

William E. Howard, Publisher
Chris Peck, Managing Editor

Wednesday October 5, 1977

Member of Audit Bureau of Circulation and UPI. Official City and County Newspaper pursuant to Section 6C 108 Idaho Code. Thursday is hereby designated as the day of the week on which legal notices will be published. Published daily and Sunday, except Saturday, at 132 Third Street West, Twin Falls, Idaho 83301, by Magic Valley News Papers, Inc. Second class postage paid at Twin Falls, Idaho 83301

Phone 733-0931

Local governments: don't overspend

Some fat federal checks, made out to Idaho county governments, are on their way to the state from Washington, D.C. under the payment-in-lieu-of-taxes program.

The money should have quite an impact. In some cases, it will amount to almost half of a given county's annual operating budget for 1977.

This windfall is the result of a federal program which seeks to reimburse counties for potential tax income lost on public lands within their boundaries. The counties with the most public acres will receive the highest payment-in-lieu amounts.

Two Magic Valley counties lead the state in amounts to be received. Cassia County is first with $483,285 and Twin Falls County will get $472,872.

This money can certainly be put to considerable benefit throughout the state. There are some dangers involved with this type of federal program, though. A county cannot afford to become dependent on money which a capricious Congress must vote to renew from year to year.

If this money is channeled into ongoing county expenses, such as salary increases, creation of new programs or hiring of new employes, the taxpayer stands to be stuck with substantial increases when the feds finally turn off the tap.

A good example is the much-debated federal revenue-sharing program.

During 1976 Congress threatened to stop this program which takes local tax monies, brings them to Washington, then sets up a bureaucratic process in which the money is sent back (after deducting administrative expenses) to the local level.

When Congress announced its intentions to halt the program, massive lobbying efforts on the part of cities and counties across the nation were formed to save the local governments' collective necks, and at the eleventh hour, revenue sharing was renewed.

Too many cities and counties in the nation used the federal money to hire policemen, or create hot lunch programs or expand recreational staffs or hire assistants in various departments.

The public had become used to the programs and services, and when the revenue sharing program ended, either these services had to be cut back and various employes fired, or else the local taxpayers had to shoulder the burden of continuation.

Basically, these local governments had learned to live beyond their means.

Payment-in-lieu-of-taxes is the same type of program. Cassia County and Twin Falls County commission chairmen, when interviewed recently, fortunately did not say they had plans to use the money for any ongoing programs. They did indicate, though, they would like to use the money to decrease taxes. While that is an enviable goal, there are also dangers to this use of temporary federal money.

If a person pays $1 in taxes this year, and the federal funds are used to cut his tax payment back to 50 cents, he is likely to be pretty happy — for now. But, what if in five years, the federal money runs out. The same services that cost the taxpayer $1 in 1977 may cost $2 in inflated 1982 money. The taxpayer is not likely to be so happy then in paying almost twice as much, overnight, for the level of government service to which he has become accustomed.

Most of us would prefer to work increasing costs into our budgets on a more gradual basis.

The best use for this type of federal money is in one-time capital outlay expenditures. They give immediate benefit to the taxpayer and they do not continue to cost him money, or seem to, after the program ends.

If the county needs some fire trucks, buy them. If it needs new ball diamonds, build them. If it needs new buildings, construct them. Keep in mind that it might take some additional manpower to maintain the projects, and be reasonable about it.

Above all, don't get used to living beyond local government means.

Berry's World

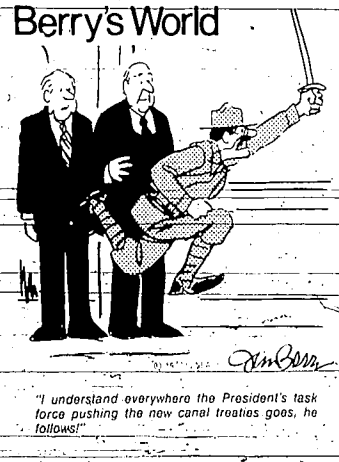

"I understand everywhere the President's task force pushing the new canal treaties goes, he follows!"

opinion

A little more bloat

Federal pay raise authorized

JAMES L. KILPATRICK

President Carter last week made a federal pay raise official. The gentleman who ran against Washington's bloated bureaucracy authorized a little more bloat — about $3.4 billion a year more. The 7.05 per cent pay raise becomes effective October 1.

In a more spirited time, the American people might have howled to the high heavens about his bonanza. We tend to grow numb. Except for a few feisty outfits, such as the Taxpayers Union, scarcely a voice is heard in dissent. Yet this latest raise is a preposterous imposition upon our hard-pressed people.

With this raise, federal employers will draw down an average salary of $17,350, plus — and this is a critically important plus — fringe benefits amounting to about 40 per cent of that basic salary. Is an average figure suspect? Then consider the median figure instead. The median federal salary will rise from $13,900 to $14,900.

The raise will apply to 1.4 million civilian employees and to two million men and women in the armed services. As one immediate consequence, new pressures will be generated upon state and local governments to match the federal levels. Bureaucrats of the world, unite!

This latest pay boost results from a system instituted in 1962. In theory, the system has merit. The idea is to achieve "comparability" between the pay scales of private industry and those of the federal government. In order to identify the gap, if any, the Bureau of Labor Statistics accumulates data on what private employers pay to clerks, typists, chemists, watchmen, messengers, purchasing agents, and other white-collar workers. Then three advisory panels make separate recommendations to the President. So long as the President doesn't go below a recommendation, his decision is final and not subject to congressional review.

But the system has merit only in theory. It collapses under the strain of this inescapable truth: There is no such thing as "comparability" between the private and public sectors. There cannot possibly be "comparability" for the functions of business and government are quite different. A governmental agency — any agency — is under no compulsion to make a profit, to pay a dividend, to meet competition, or to improve its productive efficiency. A government agency cannot go bankrupt; it cannot be forced into reorganization by creditors; the federal administrator cannot be booted out by disgruntled stockholders.

These fundamental distinctions plainly affect employment. In the real world of private industry, employes are fired all the time for incompetence. They can be laid off when business goes sour. Private workers do not qualify for automatic raises year after year. But a federal employe, once he is past the six months' stage, is the closest thing in nature to an immovable object. Mr. Carter's first pledge to government workers last February was that nobody would lose his job by reason of reorganization; in the federal service, promotions and raises proceed with equinoctial predictability.

The federal employe has other advantages over this private counterpart. His fringe benefits, on the average, are 25 per cent higher than those of the private worker. In terms of sick leave, paid vacation, pensions, retirement and the like, the federal worker is generously treated. And because federal pay scales are uniform throughout the nation, regardless of local costs of living, a federal employe is a small Southern or Mid-western community is able to live, relatively speaking, in fat city.

Personnel records make the picture unmistakably clear. Fifteen years ago, federal agencies were hard pressed to attract job applicants. Since then, 16 increases in basic or structural pay have come along. Last year, according to U. S. News & World Report, there were 63 individual inquiries for every available federal job. The most recent tally put the ratio at 76 to 1.

Here in Washington, the 7.05 per cent pay raise is expected to have an immediate inflationary impact. Elsewhere in the country, the effect will be delayed but it will not be insignificant. If state and local governments, and private employers also, must strain to match the new federal levels, everyone's costs will go up. A year hence, what will the bloat bill be?

Washington Window

The House sneaks its pension bill by

By GENE BERNHARDT

WASHINGTON (UPI) — They've done it again, those Congressmen who are so concerned about Congress' public image and complain that the press is always taking a cheap shot at them.

For the first time in slightly more than a decade that this observer has covered the House, a bill was introduced and called up minutes later and passed by voice.

No reference to a committee for hearings, no debate, no explanation, no printed copies of the bill or an accompanying report, no record vote.

Even the venerable Congressional Record, in reporting the previous day's activities, showed only that Rep. William Ford, D-Mich., asked and got unanimous consent "for the immediate consideration of the bill H.R. 9262 . . ."

It was done that way, with the obvious planning of the Democratic leadership and the silent acquiescence of the 70 or 80 members on the floor at the time, because it gave a one shot increase in Congressmen's pensions — to encourage the older members to retire and make room for younger blood.

It's the kind of thing that many members would say "the press would distort and not report objectively" if there had been public debate.

The purpose of the bill had merit. Even Common Cause, the citizens' lobbying group which has little favor among congressmen, supported the objective. It's doubtful, however, that it supported the method of passage.

What it did was allow pensions for those retiring next year to be figured from the current salary base, rather than determining the base from the average of the three highest year's salaries, which is now in law and which will resume in January, 1979.

For any House or Senate member retiring with the maximum pension, it means a one-time $3,426 a year increase in his pension over what he would get under the regular system.

At last count, six Senators and 11 House members plan to retire next year and another nine are seeking other offices and could come under the pension if they lose.

Dan Glickman, a freshman Democrat from Kansas, said he wasn't aware of what happened until he read about it the next day in his hometown newspaper.

"I was absolutely disgusted when I found out," said Glickman.

So were Reps. Andy Jacobs, D-Ind., and Martha Keys, D-Kan.

"AND THIS IS THE HOUSE CLOAKROOM WHERE THE MEMBERS GATHER TO GO OVER LAST MINUTE STRATEGY BEFORE VOTING ON THE FLOOR."

The three immediately introduced a resolution to amend the rules of the House "to require that measures affecting the salaries, freebies or emoluments of members or former members of Congress be adopted by roll call vote."

Glickman, in his freshman naiveness, said, "As far as other members agreeing with this position, I think it would be very embarrassing if they don't go along with it."

What they pass so quietly in Congress, they also kill.

West Point strives for sense of humor

ART BUCHWALD

WASHINGTON — A Pentagon commission has just released a study recommending, among other things, that West Point cadets develop a sense of humor, something it found the academy was lacking. As anyone who has dealt with military officers knows, this is easier said than done. But I'm sure that if the Pentagon recommends it, West Point will give it the old school try.

"All right, cadets, we will now devote the next hour to developing a sense of humor. Brinckley, are you prepared?"

"YESSIR!!!!!!!!"

"At ease, Brinckley. You don't have to stand at attention. Just tell us a joke."

"A WHAT, SIR!!!!!!!"

"A joke. You know, something to make us all laugh."

"YESSIR!!!!!!!!"

"Well, go ahead, Brinckley."

"IN THE ARMY THERE ARE THREE KINDS OF FOOLS, SIR. FOOLS, DAMNED FOOLS AND VOLUNTEERS."

"Very good, Brinckley. Very amusing. What is it, Grimback?"

"SIR, I TOLD BRINCKLEY THAT JOKE LAST NIGHT IN THE MESS HALL. HE STOLE IT FROM ME."

"If that's true, Brinckley, this is a serious violation of Honor Code. West Point has a rule that a cadet will not lie, cheat or steal a joke from another cadet."

"SIR, GRUNBACK HEARD THAT JOKE FROM SOMEONE IN THE SECOND BATTALION. HE STOLE IT FROM THEM."

"Why didn't you report it under the rules of the Honor Code?"

"I INTENDED TO, SIR, IF IT DIDN'T GET A LAUGH."

"That's not very funny, Brinckley. I'm afraid you'll have to go on report. The academy will not condone joke stealing, nor the failure to report another cadet who stole one. When you lead men into battle, they will expect you to make up your own jokes, and they will not follow an officer who takes jokes from someone else in the field. Have I made myself clear?"

"YESSIR!!!!!!!!"

"All right, now let's keep our sense of humor in spite of this tragic affair. O'Reilly, can you make the class laugh?"

"YESSIR!!!!!!!!"

"Well, go to it."

O'Reilly takes a banana cream pie out from under his desk and flings it into the captain's face. The captain, wiping the cream off his starched uniform, says, "That was very good, O'Reilly. I'm giving you an A in the course."

"THANK YOU SIR!!!!!!!!"

"I am also going to have you court-martialed for striking an officer, insubordination and insulting the uniform of the United States Army under Article 12, Section 8 of the Military Code."

"BUT SIR, YOU TOLD ME TO MAKE THE CLASS LAUGH. THEY'RE HYSTERICAL."

"Good, then I am also adding the charge of mutiny. What is it, Grimstead?"

"SIR, YOU STILL HAVE SOME WHIPPED CREAM IN YOUR LEFT NOSTRIL."

"Do you want to go to Leavenworth, too?"

"NO SIR, THAT WAS A JOKE. I JUST MADE IT UP."

"How would you like to march around the parade grounds in full battle dress for six hours?"

"THAT'S VERY GOOD, SIR. YOU'RE VERY FAST ON THE REPARTEE."

"This class will not be given weekend leave for the rest of the year."

"WHY SIR?"

"Because, dammit, you don't have a sense of humor. And I'm going to see that you get one if I have to break every bone in your bodies."

Survey claims Black vote swung numerous elections

By KAY MILLS
© Newhouse News Service

WASHINGTON — A leading black political research organization says the black vote decided the 1976 presidential election in Jimmy Carter's favor.

In 13 of the states monitored by the Joint Center for Political Studies, "black votes for Carter exceeded his margin of victory," the report said. "These states accounted for 216 electoral votes. Carter won the presidency by 56 electoral votes."

States cited by the Joint Center were Alabama, Florida, Louisiana, Maryland, Mississippi, Missouri, New York, North Carolina, Ohio, Pennsylvania, South Carolina, Texas and Wisconsin.

In four of those states, however, Carter won by only two percentage points in the popular vote and by three per cent in a third.

In Ohio, for example, Carter finished 8,000 votes ahead of former President Ford out of nearly 4 million votes cast. In Mississippi, Carter's lead was 11,000 out of almost 736,000 votes cast. Other groups — such as organized labor — have also claimed to be Carter's victory margin in many of those states.

The Joint Center analysis also showed that "in Missouri, black voters provided the margin of victory for the winning gubernatorial candidate," Joseph P. Teasdale. Teasdale won by 12,000 votes. Black voters threw 85 per cent of their support to him, the survey said.

Surveying Senatorial races the Joint Center found that black voters provided the victory margins for Donald Riegle, Jr., in Michigan, Howard Metzenbaum in Ohio and James Sasser in Tennessee. Riegle got 92 per cent of the black vote, Metzenbaum 81 per cent and Sasser 93 per cent.

Nationwide, the Joint Center survey found that President Carter received 5.2 million black votes, or 90 per cent of those cast. In the north, 88.5 per cent of the black vote went to Carter while in the South, he received 92.4 per cent.

For its survey — "The Black Vote: Election '76," the Joint Center sampled 1,050 precincts or wards. Each unit had about 90 per cent black voters. The report said that "the voting behavior of 1.4 million blacks, 23 per cent of those who registered, was examined by analyzing actual votes cast."

Eddie N. Williams, president of the Joint Center, said, "There can be no doubt that the black vote can play a significant role in the election of our officials, nationally or on a state level. We are beginning to realize our potential and how it can be put to use for our betterment."

World

TOWING ICEBERGS MAY NOT WORK, SAYS SAUDI ARABIAN PRINCE
. . . Mohamed Al Faisal proposes attaching paddlewheels to ease trip

UPI

Paddlewheels on bergs?

AMES, Iowa (UPI) — Saudi Arabia's Prince Mohamed Al Faisal proposed Tuesday equipping huge Antarctic icebergs with sophisticated versions of 19th-century Mississippi River boat paddlewheels to bring water to his parched homeland.

In a paper presented to the First International Conference on Iceberg Utilization, Faisal and Dr. Shawkat Ismail, technical adviser to the prince's Iceberg Transport International, Ltd., expressed concern that the icebergs could prove too unwieldy for tugboats.

Instead, they proposed installing paddlewheels with huge arms that would propel 100million-ton icebergs from the Antarctic to the Arabian peninsula or any other arid nation.

Faisal's proposal contrasts with more traditional plans for large-scale iceberg transport and use, most of which have involved conventional sea-going tugboats or even nuclearpowered "supertugs" to tow the bergs across thousands of miles of ocean.

"The towing speed recommended for the transportation of icebergs is considered very low for the existing tugs to run with reasonable efficiency," Faisal said. "It is suggested the icebergs be equipped with their own propulsion in the form of paddlewheels."

His plan called for paddle "arms" to be attached to both sides of an iceberg, with powerplants situated on its top. Faisal said that by equipping both sides with paddlewheels rather than placing the propulsion system at the rear of the iceberg, the ice mass could be navigated with ease.

Keynoting the conference banquet Tuesday night, Faisal said finding a solution to the world's need for fresh water could provide the answer to a range of global problems.

He said the exploitation of icebergs as a fresh water source could provide solutions to many of the problems facing the world's underdeveloped and industrial nations.

"I know only one thing — if we bring water to the arid areas of the world we will be performing a service to all mankind, whether it happens now or in the future," Faisal said.

He declined to express his expectations about the outcome of the four-day conference, saying he preferred to withhold his judgement until the end of the meeting.

Tokyo fuss over hijack explodes

TOKYO (UPI) — Justice Minister Hajime Fukuda has resigned in a furious controversy over the government's handling of the hijacking of a Japan Air Lines jet by Red Army extremists.

Fukuda, 72, resigned at a meeting near midnight Tuesday with Prime Minister Takeo Fukuda. They are not related.

The justice minister resigned over Japan's decision to pay the Japanese Red Army hijackers $6 million in ransom and release six prisoners, the condition set by the terrorists to save the lives of 151 hostages aboard the plane.

What sparked the national outcry was the disclosure that Foreign Ministry officials waived the right to seek extradition of the hijackers and return of the ransom money from Algeria, where the six-day hijack drama ended Monday.

But the cabinet ordered Japanese Ambassador to Algeria Hiromichi Miyazaki to convey the "hope" to Algerian officials that the money, the five hijackers and the six freed prisoners would be returned.

Algeria said Tuesday through the national news agency there has been no formal extradition request for the guerrillas who seized the Paris-to-Tokyo Jetliner with 151 other people aboard over India last Wednesday.

They released their hostages and Algeria and gave themselves up to Algerian authorities.

Algerian sources said the guerrillas surrendered on the understanding they would not be shipped back to Japan.

The Algerians may keep the Red Army guerrillas under police surveillance, informed sources said. Algiers was unlikely to keep the ransom. In the past it has confiscated ransom money and returned it to the authorities who paid it.

Parliamentary Vice Minister of Transportation Jun Shiozaki quit with Fukada

"I resigned to draw some distinctions about things," Fukuda said. "I believed my duties were completed. By resigning I wish to receive the understanding of the people that the steps taken in this affair were very grave."

Foreign Minister Iichiro Hatoyama told the cabinet that officials of his ministry made the decision to waive claims on the hijackers and the money to insure safe landing of the plane in Algiers. It still had 19 hostages aboard at the time.

Tropical storm brews

MIAMI (UPI) — A rain-laced tropical wave continued to move over the northern Windward and Leeward Islands today, spreading slowly westward.

Forecasters at the National Hurricane Center say conditions are not favorable for intensification through Wednesday.

A tropical depression in the central Atlantic, 1,200 miles east southeast of Bermuda weakened to a trough of low pressure Tuesday. Forecasters said there was still widespread shower activity.

Sweden flays rights lack

BELGRADE, Yugoslavia (UPI) — Sweden accused eastern European Communist countries today of seriously violating the human rights provisions of the 1975 Helsinki Accord.

Sweden said that people in the Eastern bloc are subject to "humiliation and persecution" just because they want to enjoy their fundamental rights.

Swedish Undersecretary of State Leif Leifland made the accusation in the second day of the Belgrade Conference being held to review the Helsinki agreement.

It was a continuation of what has emerged as a concerted Western drive to get the Communist countries to live up to human rights commitments undertaken at Helsinki two years ago.

Leifland said:

"We feel strongly for people who are subjected to humiliation and persecution because they want to express their views on social and other questions, because they want to practice their religion or because they want to work together for political, trade union or other rights."

Sweden is "seriously concerned" about the human rights situation, Leifland said, without specifically naming Communist countries but like previous Western speakers making it clear who was meant.

Leifland rejected Communist arguments that such criticism represents interference in a country's domestic affairs.

"The Swedish government will not refrain from drawing attention to violation of human rights," he said.

Bulgaria, a close Soviet ally, flatly rejected what it called the "malevolent plans and political shortsightedness of certain reactionary forces" it alleged were trying to return the world to the Cold War.

Bulgarian delegate Stephan Stafkov said Western countries should "refrain from efforts to use the Helsinki Agreements for purposes that have nothing to do with detente or the development of mutual trust."

Yugoslav delegate Milorad Pesic said the question of human rights was a "delicate" one that must be approached in a responsible manner.

"There were no models or modes of life valid for all," he said.

Pesic said that interference in the affairs of other countries "is not the best way of promoting human rights."

Plutonium ban defied

London Telegraph

LONDON — France and Japan will defy President Carter's attempted ban on world production of plutonium.

A consortium of Japan power companies said it had signed a contract with the French nuclear fuel company Comega for 1,000 tons of Japanese waste nuclear fuel to be reprocessed at a plant to be built near Cherbourg.

A Japanese offer for an additional 1,600 tons to be reprocessed in England, is being held up by a drawn-out public inquiry.

The Japanese and French decision is a deliberate rebuff to Carter's policy. Carter has in theory an ultimate control over their actions, since much of the fuel to be reprocessed originated in the United States.

But the French and Japanese hope that he will abandon his policy when he sees that other nations have no intention of complying with it.

Peru vote on assembly set in June

LIMA, Peru (UPI) — Peru's military government has scheduled elections next year for a constitutional convention that will pave the way for a return to civilian rule within four years.

But the government, in announcing Tuesday that the balloting will be June 4, left open the question of whether all the delegates to the convention will be elected or if some will be appointed by the military.

The constitutional convention will begin a month after the balloting and will work on a new constitution until July of 1979, the government said.

Under the timetable proclaimed earlier this year by President Gen. Francisco Morales Bermudez, legislative and presidential elections will be held in 1980.

N. Korean leader ails

London Telegraph

SEOUL — Reports that Kim Il Sung, North Korea's dictator, has again been to Romania for treatment for cancer has not been greeted by South Korean officials with any enthusiasm.

Kim Il Sung is not held in any affection here, but Kim Chong Il, his son and heir-apparent, is regarded as even less predictable, and, as the top official in the anti South Korea operation, more dangerous.

Kim Il Sung made his first visit to Romania for treatment for the massive growth in his neck in 1975.

Although doubts remain whether Romanian doctors found it to be malignant, Kim is believed to have been told to abandon his long 13-hour days and to be ready to step down from office not later than April of this year, when he celebrated his 65th birthday.

IGA

THERE ARE NOW 17 IGA FOODLINERS AND IGA STORES IN MAGIC VALLEY

BLISS — Y-Inn IGA Grocery
BUHL — Erb Brothers IGA Foodliner
CASTLEFORD — Castleford IGA
FILER — Max's IGA Foodliner
GOODING — Painter's IGA
HAGERMAN — Owsley's IGA Market
HANSEN — Daw's IGA
KIMBERLY — Person's IGA Foodliner
OAKLEY — Clark's for Shopping IGA
RICHFIELD — Piper's IGA
RUPERT — Tom's Foodland IGA
SUN VALLEY — Atkinson's IGA Foodliner
TWIN FALLS
Marty's IGA Market
Williams IGA Foodliner
WENDELL — Cash Grocery IGA

IGA PRESENT TABLERITE® BEEF ROUNDUP®

FOODLINERS & PARTICIPATING IGA STORES

WE FEATURE IDAHO GROWN U.S.D.A. CHOICE BEEF properly aged, cut and trimmed with all excess fat and bone removed

1st BIG WEEK!

U.S.D.A. CHOICE TABLE IDAHO GROWN **Beef**

FULL CUT **ROUND STEAK** 99¢ Pound

BONELESS **ROUND STEAK** FULL CUT $1.09 Pound

BONELESS TIED **RUMP ROAST** $1.49 Pound

U.S.D.A. CHOICE TABLERITE IDAHO GROWN **Beef**

T-BONE STEAKS $1.99 Pound

BONELESS TOP **SIRLOIN STEAK** $1.99 Pound

BONELESS **SIRLOIN TIP ROAST** $1.39 Pound

U.S.D.A. CHOICE TABLERITE IDAHO GROWN **Beef**

BONELESS **SIRLOIN TIP STEAK** $1.49 Pound

CUBE STEAKS ..... lb. $1.59

LEAN BONELESS **STEW BEEF** ..... lb. $1.19

LEAN CHUCK **GROUND BEEF** ..... lb. 89¢

NUMBER ONE SELECT SLICED **BEEF LIVER** ..... lb. 39¢

U.S.D.A. CHOICE TABLERITE **LOCKER SALE!** **Beef**

Featuring Idaho Grown, USDA Choice Beef, Yield No. 2 and 3 Cut, Trimmed and Double Wrapped to your order. Then Quick Frozen for your Freezer...

SIDES U.S.D.A. Choice Average Weight 250-300 lbs. ..... 79¢ lb.

FRONT QUARTER U.S.D.A. Choice Average Weight 125-150 lbs. ..... 67¢ lb.

HIND QUARTER U.S.D.A. Choice Average Weight 125-150 lbs. ..... 99¢ lb.

BEEF CHUNKS U.S.D.A. Choice Average Weight 80-100 lbs. Chuck Steaks/Chuck Roasts ..... 69¢ lb.

NESTLE'S **SEMI-SWEET MORSELS** 12 oz. pkg. $1.39

IGA **SALAD OIL** 24 oz. size 89¢

IGA **TOMATO JUICE** 46 oz. cans 59¢

FROZEN

ORE-IDA CRINKLE CUT **FRIES** 16 oz. pkg. ..... 43¢

IGA YO-GURT 3 $1.00

KITCHEN TREAT APPLE OR PEACH **PIES** 5 6 oz. pies $1.00

IGA **RAISIN BRAN** 20 oz. pkg. 99¢ pkg.

IGA 6 oz. **GELATIN** Assorted Flavors 3 for $1.00

IGA 5 VARIETIES **LUNCH MEATS** 6 oz. pkg. 53¢

25¢ OFF LABEL **CHEER** 84 oz. $2.18

LIQUID 48 oz. **JOY DETERGENT** With 12 oz. FREE BOTTLE ATTACHED $1.89

JERSEY GLOVES Mens & Ladies 69¢ pr.

ERA W/16 oz. FREE BOTTLE ATTACHED 64 oz. $2.59

IGA ONE POUND WHITE OR WHOLE WHEAT **BREAD** 3 for $1

MEADOW GOLD OR VIVA **COTTAGE CHEESE** ONE POUND CARTON 59¢

EDDY'S HONEY WHOLE GRAIN **BREAD** 1½ lb. Loaf ..... 65¢

PAMPERS EXTRA ABSORBENT 24 CT. **DAYTIME DIAPERS** .. $2.55

PAMPERS TODDLERS 12 CT. **DAYTIME DIAPERS** . $1.59

CELERY CRISP STALK 29¢ each

GRAPES GREEN SEEDLESS 49¢ lb.

RADISHES or GREEN ONIONS 2 for 29¢

CABBAGE CRISP KRAUT HEADS 49¢ head

IGA 4 oz. **BLACK PEPPER** 79¢

GOLD MEDAL BLEACHED OR UNBLEACHED **FLOUR** 25 lb. bag. $1.99

JOLLY TIME WHITE OR YELLOW **POPCORN** 2 lb. bag 49¢

AMERICAN BEAUTY **LONG SPAGHETTI** 24 oz. pkg. 69¢

KLEENEX ASSORTED & REACH-IN **FACIAL TISSUES** 200 ct. box ..... 58¢

EVEREADY CORD SIZE **BATTERIES** 2 Pack ..... 59¢

QUAKER STATE STEMS & PIECES **MUSHROOMS** ..... 4 OZ. CAN 49¢

BLUE MOUNTAIN **INSTANT MIX** .. 50 lb. Bag $9.99

28 OZ. CREAMY OR CRUNCHY **JIF PEANUT BUTTER** .. $1.67

DUNCAN HINES 13.5-18.5 ASS'T. **CAKE MIXES** ..... 65¢

people

Gilmore's cousin files suit

SALT LAKE CITY (UPI) — A cousin of executed killer Gary Gilmore Tuesday filed a $4.6 million federal court suit against Time, Inc., and the publishing firm's People Magazine in connection with an article about the woman and her daughter.

The suit, filed by Brenda Nicol, alleges a writer and a photographer for People Magazine forced their way into Mrs. Nicol's Pleasant Grove, Utah, home on Dec. 18, 1976, to question woman and her daughter about their connection to Gilmore.

She said the two magazine employes, identified only as Cheryl McCall and John Telford of New York City, "intruded on her privacy" and "damaged" her home, and that they "extracted statements" for the woman and her daughter, and took pictures of Mrs. Nicol without her permission.

Gilmore, 36, said in an interview that on the night of July, 20, 1976, after he shot to death a Provo motel clerk, he called Mrs. Nicol, asking her to pick him up at the scene. He said the woman called police instead, and Gilmore was arrested early the next morning near the Nicol home.

Gilmore was convicted Oct. 7, 1976, of the slaying of motel clerk Bennie Bushnell, 26. He was executed by a firing squad Jan. 17, 1977, at the Utah State Prison.

Not nuts—$45,000 richer

PHILADELPHIA (UPI) — "I have a very active, agile mind," said 80-year-old Cleo Smith. "There's nobody in this world that can say I'm nuts."

A federal court jury agreed with Mrs. Smith and awarded her $45,000 Tuesday because a policeman called her "nuts."

The award was made on a suit filed by Mrs. Smith, following an incident in August, 1975, when she called police to chase teenagers away from her steps because she feared they would damage a newly installed iron railing.

Mrs. Smith, confined to a wheelchair because of a heart attack suffered last January, testified that the first officer who arrived refused to chase the youths and threatened her with arrest the second time she called.

Mrs. Smith said she then tried to call Police Commissioner Joseph O'Neill and Sgt. Edward Connor responded.

"He (Connor) stuck his face in mine, screwed his face up and said, 'You're nuts,'" she said.

'Kojak' may still testify

MIAMI (UPI) — Attorney Ellis Rubin resumes the case for teen-aged murder defendant Ronny Zamora today — with the "heart" cut out of his "TV intoxication" defense and the question of whether actor Telly Savalas will testify still unsettled.

Rubin, offering the argument Zamora, 15, was brainwashed by television violence and insane when he killed an elderly neighbor, suffered a major setback Tuesday when the judge refused to allow testimony from a psychologist.

Rubin said the testimony of Dr. Margaret Hanratty Thomas of Florida Technological University was "the heart of my defense."

Rubin contends Zamora was under the influence of "involuntary subliminal television intoxication" when he killed Elinor Haggart, 82, during a robbery June 4.

But Judge Paul Baker, following up an earlier warning he would not allow testimony on the general effects of television, issued his ruling after questioning the psychologist for more than an hour with the jury out of the courtroom.

Bicycle thief rips dream

JACKSONVILLE, Fla. (UPI) — Forty-two-year-old Enzo Briseiano's dream of a come-back as a champion cross-country cyclist has been dashed by a bicycle thief.

"I cried for two days and stayed drunk two days after that," the Sicilian-born Briseiano said Tuesday.

Briseiano, who rode for several Italian cycling teams and won the 240-mile Florida championship in 1967, told police he thinks someone who knows him stole his prized master work one night last week.

"I wanted one more gold medal. I built this bicycle for that. It was super light and made for me," he said.

"And I loved it. like the love you have for the first young lady you fall in love with."

Ad serves as proposal

SALEM, Ore. (UPI) — Dennis Taylor didn't ask his girlfriend to marry him. He let her read about it in the newspaper.

Taylor, 38, Albany, Ore., placed a short, two-column display advertisement in two Oregon papers last Thursday for $28. The ads read: "Eda Kay. Will You Marry Me? Don."

Eda Kay Clemons, 32, a high school teacher in Monmouth-Independence kept Taylor waiting almost a day before she found the newspaper proposal, and she found it then only after a friend called.

The friend told her to read the paper from cover to cover and she did, discovering the ad.

The surprised Miss Clemons said she didn't say yes to the proposal — "I said 'when?'"

Taylor said the purpose of the advertisement was to make Miss Clemons "laugh and smile. It worked. She liked it very much."

Actor pays $325 for Nixon photo

NEW YORK (UPI) — What will actor Dustin Hoffman do with a picture of former President Richard Nixon jumping into the air?

Hoffman paid $325 Tuesday for Philippe Halsman's snap of a light-hearted Nixon at an auction at Sotheby Parke Bernet, a spokeswoman for the auction house said.

In addition, Hoffman paid $725 for a picture of Abraham Lincoln believed to have been taken by Matthew Brady, the famous Civil War photographer, and $2,100 for an album of photos taken in the 1920s by Doris Ulmann. The album, "Roll Jordan, Roll," is a study in blacks living in Appalachia.

The spokeswoman said a total of 405 lots of 19th and 20th century photographs sold for $142,545 at the auction.

A Halsman photo of a jean-clad Marilyn Monroe lying on a bench and lifting barbells was sold for $350 to an anonymous dealer.

The National Portrait Gallery paid $3,000 for a self-portrait photo of Thomas Eakins, former instructor at the Pennsylvania Academy of Arts. The 1880 photograph is believed to have been used for a posthumous portrait painted for the photographer's widow.

Halsman photos

THESE photos of Philippe Halsman were auctioned off Tuesday at Sotheby Parke Bernet Auction House, New York. Dustin Hoffman, the actor, paid $325 for Halsman's snap of a light-hearted former President Richard Nixon leaping into the air, at left. A Halsman photo of a jean-clad Marilyn Monroe lying on a bench and lifting barbells was sold for $350 to an anonymous dealer, top.

Government in will

CINCINNATI (UPI) — "As an expression of my appreciation and love for these United States of America," a Polish immigrant has willed more than $100,000 to the American government, it was disclosed Tuesday.

Assistant U.S. Attorney Anthony Nyktas said he received a check made out to the Treasury of the United States for $116,125 from the estate of the late Sarah After of Cincinnati.

Jim Kilgariff, attorney for the estate, said Mrs. After explained in her will, "I do this as an expression of my appreciation and love for these United States of America, which is my home and which has been so good to me and to my late husband."

Mrs. After immigrated from Poland in the 1920s.

Medical experts probe illness

BURLINGTON, Vt. (UPI) — Medical experts say 100 cases or more of Legionnaires' disease may turn up in Vermont where an outbreak of the mysterious, pneumonia-like illness already has killed at least 12 persons.

A special team of investigators from the National Center for Disease Control said Tuesday it was stepping up its effort to find other victims.

Officials at the Vermont Medical Center Hospital in Burlington, where the team of CDC experts began probing the outbreak last week, disclosed Monday that autopsies had confirmed nine more deaths due to the disease since Aug. 1. They said it was "highly probable" that a 10th person also had succumbed to the illness. Three deaths had been attributed earlier to the disease.

TV Wednesday

6:00 P.M.
2 3 4 5
9 — News
8 — CBS News
4 13 — Misterogers' Neighborhood
7 3 — National League Championship Playoffs Live coverage of Game 2 will be shown with the Western Division Champion Los Angeles Dodgers hosting the Eastern Divisional winner, which at press time had not been determined.
7 — Zoom
11 — Good Times

6:15 P.M.
2 — National League Championship Playoffs

6:30 P.M.
2 — Rookies
8 — Mary Tyler Moore
4 13 — MacNeil-Lehrer Rept.
4 — Crosswits
5 — Concentration
6 — Wild World Of Animals
7 — Legislative Report

7:00 P.M.
2 3 5 — Good Times
4 13 — Biography
4 6 — Eight Is Enough
7 — As We See It

7:30 P.M.
2 3 5 — Busting Loose
4 13 — Something Personal
7 — MacNeil-Lehrer Rept.

8:00 P.M.
2 5 — MOVIE: 'Mary Jane Harper Cried Last Night'
4 7 13 — Nova
4 6 — Charlie's Angels

9:00 P.M.
2 — Fight Against Slavery
4 7 13 — Great Performances: Marriage of Figaro
4 6 — Baretta
7 — Ice Palace
8 — Andy Griffith
11 — Betty White

9:30 P.M.
8 — Hollywood Squares
11 — M*A*S*H

10:00 P.M.
2 5 3 4 5 8 7 3 11 — News

10:30 P.M.
2 — Hawaii Five-0
2 7 5 11 — Tonight

5 — MOVIE: 'Letters from Three Lovers'
4 6 — Starsky and Hutch

10:45 P.M.
6 — Gunsmoke

11:30 P.M.
2 — MOVIE: 'See the Man Run'
3 6 — MOVIE: 'Song of the Succubus'

11:45 P.M.
5 — The F. B. I.

12:00 A.M.
2 7 — Tomorrow
8 — News
11 — Sign Off

12:30 A.M.
2 8 — News

Gooding prison proposal on next land board agenda

By LORAYNE O. SMITH
Times-News writer

GOODING — The proposal to convert the old TB hospital here into a woman's prison is scheduled for action at the Oct. 11 meeting of the State Land Board.

Bona Miller, secretary to Don Erickson, head of the Idaho Board of Corrections, said Monday she had just received word from Gordon Trombley, director of the Department of Lands, that the meeting will begin at 8:30 a.m. in Boise and the prison proposal "will definitely be on the agenda."

The old hospital site currently houses the Idaho Regional Treatment and Training Center, an alcoholism treatment facility. Since the announcement last summer that the board of corrections wants to use the state-owned facility for a women's prison, center officials have been looking for a new location.

Clay Robertson, center director, said he was informed Friday by Trombley that the treatment center's lease from the land board would be renewed on a month-to-month basis because of the impending move.

The alcohol center, which opened Oct. 1, 1976, has leased the facility for $250 per month. The year's lease expired Friday.

After the initial announcement last summer of plans to remodel the former hospital into a women's prison, considerable support surfaced for retaining the alcohol treatment center.

State officials first said they thought the treatment center could share the facilities which include three buildings.

The center uses most of the space in the newest of the three structures.

The two newer buildings are connected.

The third building currently is used by the Antique Festival Theatre and the Gooding school district for a kindergarten class. This building apparently will not be involved in the remodeling for the prison, Erickson has said.

The proposal to convert the facility into a women's prison must be officially approved by the State Land Board which has jurisdiction over the property.

The issue was not on the agenda of the last meeting of the board.

Twin Falls native named to head Oregon energy council

OLYMPIA, Wash. — Twin Falls native Nick Lewis has been appointed by Washington Governor Dixy Lee Ray as the first full-time chairman of the Energy Facility Site Evaluation Council for Washington.

Lewis, 38, who graduated from Twin Falls High School in 1957, holds a Masters Degree in political science from the University of Washington. The council he will chair reviews all applications for new energy facilities in Washington. Council members recommend to the governor whether projects should be approved, and what construction and operating conditions are needed to protect the public and the environment.

Sewage lagoon bids opened

By SHANE O'NEILL
Times-News writer

BURLEY — Disparate bids on construction at the Burley Sewage Lagoon were opened here Monday night.

Nearly $200,000 separated the two bids offered on the first phase of the lagoon project, including aeration and chlorination equipment.

Mitchell Construction Co. is the apparent low bidder at $633,555, while Drake Plumbing and Heating bid $822,900. Consulting engineers CH2M-Hill of Boise had estimated $626,000 for the first phase.

The city council turned the bids over to the engineers for review.

The lagoon renovations are required by the environmental protection agency, which ordered chemical treatment of sewage before it is allowed to flow into the Snake River.

Burley has 80 acres of stabilizing sewer ponds where waste is held about three months before release into the river. This year the city purchased another 7-plus acres for expansion of sewage treatment facilities.

There is no chemical application. The city is being required to add a chlorination system to raise the stability of the effluent to meet EPA standards for secondary treatment plants, or find means of disposal other than the river.

The EPA cited the city nearly two years ago for violations of effluent standards and failure to meet time guidelines on renovations at the lagoon. One reason for the city's delay was a decision concerning treatment of Heyburn sewage.

Heyburn at the time was considering three alternatives for disposal of its waste, including piping either to Burley or to Rupert for treatment.

today's weather

Idaho Temperatures

	Max.	Min.
Aberdeen	61	25
Boise	64	32
Bold	63	31
Burley	64	31
Caldwell	63	28
Emmett	65	35
Fairfield	64	14
Gooding	66	31
Grangeville	55	31
Hagerman	68	26
Hailey	59	...
Homedale	65	30
Idaho Falls	60	32
Jerome	67	30
Kimberly	66	30
Kuna	65	31
Lewiston	62	41
McCall	59	28
Mountain Home	68	28
Parma	62	29
Pocatello	64	32
Preston	67	31
Rupert	65	32
Salmon	67	29
Soda Springs	66	30
West Yellowstone	54	20

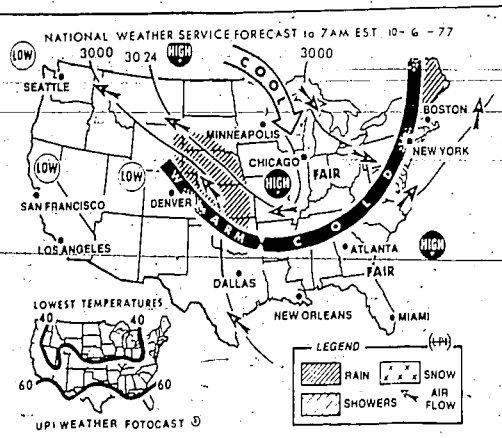

National Temperatures

By United Press International

	High	Low	Pcp
Albany	64	40	...
Albuquerque	78	50	...
Atlanta	76	60	...
Bakersfield	82	65	...
Bismarck	56	36	...
Boston	63	51	...
Brownsville	87	68	...
Buffalo	63	51	...
Charlotte	67	45	...
Chicago	59	36	...
Cincinnati	66	46	...
Cleveland	61	44	...
Dallas	75	61	...
Denver	67	38	...
Des Moines	68	51	...
Detroit	67	40	...
Duluth	55	35	.06
Eureka	57	50	...
Fairbanks	35	29	.03
Fresno	90	57	...
Helena	59	37	...
Honolulu	88	77	...
Indianapolis	69	51	.01
Kansas City	65	45	...
Las Vegas	96	65	...
Los Angeles	82	61	...
Louisville	68	49	...
Memphis	74	52	...
Miami	82	76	...
Milwaukee	65	52	.07
Minneapolis	65	33	.01
New Orleans	75	54	...
New York	63	47	...
North Platte	60	42	...
Oakland	67	57	...
Oklahoma City	70	56	.33
Omaha	62	45	...
Palm Springs	95	62	...
Paso Robles	84	44	...
Philadelphia	67	45	...
Phoenix	97	75	...
Pittsburgh	61	42	...
Portland, Me.	58	33	...
Portland, Ore	68	45	...
Rapid City	52	35	...
Red Bluff	87	55	...

Mexico goes after drug traffickers

EL PASO, Tex. (UPI) — Mexico is serious about its attempts to stop illegal drug traffic — including plans to try to persuade farmers to stop cultivating narcotics, according to the deputy attorney general of Mexico.

Samuel Alba Leyva Tuesday told delegates to the Southwestern States Conference on Crime and the Border Mexico has begun a series of related activities — to eliminate the narcotics problem.

"The office of the Mexican attorney general and the National Defense Secretariat have developed a series of related activities that, coordinated with the objectives of eliminating production and illicit traffic of narcotics, constitute Mexico's permanent campaign of controlling narcotics," Leyva said.

Leyva said Mexican authorities are using direct observation and remote sensors to find fields of narcotics crops; are destroying the fields manually and with herbicides; are using socio-economic studies to determine why farmers grow narcotic crops and if they could be persuaded to grow other crops, and are trying to stop narcotic imports and exports.

He said 50,425 poppy and marijuana fields had been destroyed by Mexican authorities between Dec. 1, 1976, and Aug. 31, 1977. Leyva said 3,077 Mexican citizens and 177 foreigners had been arrested during that period.

Authorities also seized 658 tons of dried and packaged marijuana, six tons of marijuana seeds, 439 kilograms of hashish, 221 kilograms of cocaine, 174 kilograms of heroin and 4,450,000 toxic pills, Leyva said.

Deputy U.S. Attorney General Peter Flaherty also addressed the conference Tuesday, saying the Mexican drug eradication program is "the keystone of cooperative anti-heroin enforcement."

Time to go?

BAR HARBOR, Maine (UPI) — The two Colorado balloonists waiting for the right winds to carry them across the Atlantic are keeping their fingers crossed today for a favorable forecast.

Dewey Reinhard and Steve Stephenson said they expect today's weather report to give them the go ahead for a Thursday morning liftoff and the start of what they hope will be the first successful trans-Atlantic balloon crossing.

The pair arrived in Bar Harbor in mid-September, but they've had to scrap almost daily potential launch dates because of adverse weather conditions, including Hurricane Dorothy.

A few clouds but not much change

Twin Falls, Northside, Burley-Rupert area:

Some high cloudiness at times but fair through Thursday. Overnight low temperatures near 35 and high temperatures rising to the mid 60s on Thursday. Friday's outlook is a little cooler, but dry.

The potato harvest outlook calls for maximum and minimum temperatures at the four-inch soil depth to be rising one degree through the next 24 hours.

Hailey, Camas Prairie, lower Wood River Valley:

Some high cloudiness at times and fair through Thursday. Overnight low temperatures near 20 and high temperatures rising to the mid 60s Thursday. Friday's outlook is a little cooler, but dry.

Synopsis:

The fair weather pattern that has persisted over the northern intermountain region for the past several days has been caused by a ridge of high pressure along the Pacific Northwest coast. This ridge is beginning to weaken, and will allow a minor disturbance pushing inward from Washington to move into the central and northern mountains by Thursday.

However, little change in the overall weather pattern is expected in the Magic Valley. This will allow all farm activities to continue in full swing, but potato farmers should take note that at the weather service office at Kimberly, the four-inch soil temperatures have been dropping to 47 degrees during the early morning hours.

The extended outlook for Friday through Sunday will be mostly dry with near seasonal temperatures. High temperatures 65 to 70 and overnight lows mostly in the 30's.

Twin Falls Temperatures

	Max.	Min.
Yesterday	64	32
Last Year	55	38
Normal	73	38
Soil temp.	67	47
Pan evaporation		12

US debt ceiling rises

WASHINGTON (UPI) — Despite conservative grumbling, the House Tuesday passed and sent to President Carter an increase in the national debt ceiling to $752 billion.

Passage, by a 223-194 vote, came four days after the old $700 billion debt ceiling had expired, leaving the government unable to borrow funds to pay its bills.

All Treasury borrowing was called off pending passage of the debt bill, but no unusual problems were expected. Normally the government can operate for a week or two without any new borrowing.

But Rep. Al Ullman, D-Ore., chairman of the House Ways and Means Committee, warned his colleagues, "It is a very precarious situation. We ought to get back to normal financing."

The new ceiling will expire March 31. Originally the House passed a $773 billion ceiling through next Sept. 30, but the Senate cut the numbers back to $752 for six months, exactly the amount the Treasury said it will need while keeping some funds aside for contingencies.

The House simply accepted the Senate version.

Conservative Republicans complained that the smaller and less lengthy extension was not really a cut at all but was merely a political trick to make the bill easier to pass.

"What we're doing here by the proposal is very, very cosmetic," said Rep. John Rousselot, R-Calif. "This is just kind of a phony type resolution to make it look like we're cutting back on the debt ceiling when in fact we are not."

Boeing plants shut down

SEATTLE (UPI) — The Boeing Co.'s production of jetliners slowed to a crawl today because of a walkout by nearly 24,000 machinists against the aerospace firm at major plants in Washington and two other states.

Several hundred other Boeing workers scattered around the country also were affected by the strike that began just at 12:01 a.m. Tuesday.

Company supervisors put the finishing touches on nearly-completed Boeing 707s, 727s, 737s and 747s, but work on planes in their early production stages was abandoned, a company spokesman said. It takes about a year to build each of the jets.

Boeing, which relies on commercial jetliners for two-thirds of its business, reported record profits and orders at mid-year and now has a sales backlog of $5 billion, with 260 commercial jets being built or on order.

A weekly payroll of about $5 million was drying up in the Seattle area, where 16,600 workers walked out. Strikers will pick up their last paycheck later this week at the Kingdome athletic stadium, so that union members will not have to cross picket lines.

A payroll of more than $1 million was affected in Wichita, Kan., with 3,300 striking workers, and a $300,000 payroll was suspended in Portland, Ore., where more than 1,000 workers are out.

Boeing is the first aerospace company to be struck since McDonnell-Douglas workers went out three years ago and the final outcome of the strike is expected to set a pattern for the industry.

In Seattle, a picket schedule arranged with the help of a computer told strikers where and when to picket.

Ike's name on carrier

WASHINGTON (UPI) — The Navy's third nuclear-powered aircraft carrier is being named after a former Army man.

The Dwight D. Eisenhower will be formally commissioned Oct. 18 in Norfolk, Va., in a ceremony attended by the late president's wife, Mrs. Mamie Eisenhower.

The Pentagon said Tuesday Defense Secretary Harold Brown will be guest speaker at the commissioning of the 1,092-foot Eisenhower. The vessel took seven years to build. Mrs. Eisenhower christened the ship when it was launched in 1975.

A fourth nuclear carrier, the USS Carl Vinson, still is under construction.

Job offered

NEW YORK (UPI) — President Carter today told New York Mayor Abraham Beame he had a job for him after the mayor leaves office in January.

"I am hoping you will take a very important assignment from me after you leave office," the President told Beame.

Beame smiled and nodded.

Asked by a reporter what the assignment was, Carter smiled widely and said, "I'll leave that for him to announce."

Beame was defeated in his bid for re-election in last month's Democratic primary.

Markets

Stocks at Midday

NEW YORK (UPI) — The stock market, disturbed by a hike in the prime lending rate, headed lower Wednesday, although blue-chip issues trimmed earlier losses. Trading was fairly active.

The Dow Jones industrial average, down nearly five points at the outset, was off 2.95 points to 839.05 shortly before noon EDT. The closely watched average plunged 9.96 points Tuesday, after having risen 17.24 the previous three sessions.

Analysts said the market was being helped somewhat by short covering, the replacing of borrowed shares sold earlier.

Early selling was a carryover from Tuesday's rout that was triggered by the decision of Wells Fargo, the nation's 11th largest bank, to boost its prime rate a quarter point to 7½ per cent. The prevailing rate is 7¼ per cent. Other banks are expected to follow suit soon.

The rise, which put the prime at its highest rate since November, 1975, could hinder business by making money *tougher to obtain. The prime* hike clouded a brightening economic picture shown in a rise in the government's leading economic indicators and durable goods orders.

Against this background, declines outnumbered advances 608 to 379, among the 1,548 issues crossing the tape. The 561 unchanged issues reflected considerable investor uncertainty about the course of the market and the economy.

New York Stock Exchange turnover at the two-hour mark amounted to about 8,000,000 shares, compared with 9,510,000 traded during the comparable period Tuesday.

Sony Corp. was the most active NYSE issue, up ⅛ to 8 following two block trades of 100,000 shares each at 8. Sony signed a contract to provide RCA with certain technology and equipment.

11 A.M. PRICES

NEW YORK STOCK EXCHANGE

NEW YORK (UPI) — Following are selected nationwide composite prices for stocks listed on the New York Stock Exchange.

NEW YORK (UPI) — Following are nationwide composite prices for selected stocks listed on the American Stock Exchange.

Commodity Futures

11 a.m. Today

Month Commodity	Prev. Close	High	Low	11:00 a.m.
May Western russets	8.01	8.18	8.02	8.03
May Maine potatoes	6.75	6.84	6.70	6.76
Oct. live cattle	42.63	42.70	42.30	42.40
Feb. live cattle	39.12	39.25	38.77	38.85
Nov. feeder cattle	41.35	41.60	41.37	41.40
Feb. live hogs	34.67	34.70	34.32	34.40
Dec. wheat	2.50¼	2.59½	2.56½	2.57
Dec. corn	2.10½	2.11½	2.09¼	2.10
Dec. eggs	53.15	53.30	52.45	53.15
Dec. silver	472.80	473.00	469.50	471.00
Dec. gold	157.90	157.60	156.90	157.40
March sugar	8.32	9.00	8.78	8.91

Quotations from Sinclair, Inc.

Valley beans

Great Northerns: Average 20.50; 2 dealers at 21.00; 12 dealers at 20.00.

Pintos: average 21.75; 11 dealers at 21.00; 2 dealers at 22.00.

Small reds: average 20.00; 13 dealers at 20.00.

Idaho Pinks: average 19.50; 12 dealers at 20.00; 1 dealer at 19.00.

L.R. kidney: average 20.00; 1 dealer at 20.00.

Quotations represent offerings of reporting dealers, courtesy of Western Bean Dealers Association Inc. Prices are net, U.S. No. 1, less Idaho bean tax and storage charges.

Mutual Funds

NEW YORK (UPI) — Following is a list of bid and asked prices on Mutual Funds as quoted by the NASD Inc.

Tuesday October 4 1977

Valley grain

Soft white wheat 2.15, barley 3.33, oats 3.80, mixed grains 3.33.

Wheat prices are given by the Bean Growers Warehouse Association Inc., daily at 11 a.m. Other grain prices are an average of several local dealer quotations obtained weekly.

Over The Counter

Quotations from NASD at approximately noon. All bids are interdealer bids. Interdealer quotations do not include retail markup, markdown or commission. These quotations are provided by Sinclair and Co.

	Bid	Ask
Bank of Amer.		24.62½
1'st. Sec. Co.	41.25	42.25
Ida. 1'st. Nat'l.	45.00	47.00
Ida. Pwr. Pfd.	46.00	48.00
Intermn. Gas	18.75	19.25
Kellwood		16.87½
Long. Fibre	185.00	200.00
Pac. St. Life	1.62½	1.87½
Sierra Life	.75	1.00
Quantex	.09	.11

Butter and Eggs

CHICAGO (UPI) — Bulk selling prices as reported by USDA:

Butter prices paid delivery to Chicago unchanged: 93 score 102.25-103.00; 92 score 100.75.

Eggs: prices paid to delivery unchanged.

Prices to retailers (Grade A, in cartons delivered): extra large, 56-59; large 52-54; mediums 47-44.

News tips 733-0931

World gold

NEW YORK (UPI) — Foreign and Domestic gold prices Tuesday: London

Morning fixing 155.375 down 0.075.

Afternoon fixing 154.85 down 0.60. Paris (free market) 158.41 down 0.43. Frankfurt 155.70 down 0.13. Zurich 155.125 down 0.50. New York

Handy and Harman, 155.20 down 0.50.

Engelhard, base price for refining settling and unfabricated gold 155.35 down 0.60 per troy ounce. Selling price, fabricated gold 159.23 down 0.62 per troy ounce.

Grain

DENVER (UPI) — Grain:

No. 1 winter wheat 3.50 cwt.

No. 2 yellow corn 3.253.42 cwt.

No. barley 2.90 cwt.

OGDEN (UPI) — Grain:

Under No. 11 protein 2.32 bu.

No. 11 protein 2.34 bu.

No. 12 protein 2.42 bu.

No. 13 protein 2.50 bu.

No. 1 soft white wheat 2.30 bu.

No. 2 barley 3.65 cwt.

Arrivals: 16; 11 wheat, five barley.

Maine potatoes reverse; grain, cattle advance

(Courtesy Sinclair & Co.)

CHICAGO — Grain and cattle futures staged a strong advance Tuesday but Maine potatoes reversed direction from Monday's climb.

Commodity News Service said prices spiralled down under heavy trade selling and long liquidation. Reasons for the plunge were not apparent to traders, who had expected the delayed Maine harvest to prompt another limit up move. Maine spud prices settled 28 to 39 cents lower on a turnover of 5,329 lots.

That was the heaviest trade since March, 1976, and brokers from coffee, sugar and other commodities moved into the spud pit.

May Western russets advanced a penny, closing at 8.01 per hundredweight.

Wheat suffered a steep midsession decline on heavy selling of December and March, but rebounded from losses of more than a cent to close ¼ cent to 1¼ cents up. Heavy selling was complemented with buying of corn. Contract highs were set in new September and two day old deferred December.

Heavy commercial buying in corn sparked speculator short covering, and as a result corn finished the session 3¼ to 5½ cents higher. Business with the Soviet Union and short covering in the face of rumored Soviet interest were factors in the action.

Weather moved to the back burner as a market influence in soybeans, speculative support taking over. It stemmed from farm holding of beans and conjecture about needs of the Soviet Union. Beans finished 5½ to 8½ cents higher, meal was up 2.90 to 3.70 and oil was 12 to 5 points higher.

Live cattle hit a six-month high in moderately active trading placed at 7,577 contracts. Prices advanced more than 40 cents per cwt. before settling to gains of 17 to 27 cents at the close. Carcass prices were a cent higher and good retail clearance plus a lighter run in hogs and an advance in feed grains aided the upturn.

Feeder cattle overcame profit taking to trade firmly and end mixed, 47 points higher to 20 points lower. Volume was 639 contracts.

The October-December spread in live hogs continued to widen, though less than on Monday. At the close, October was up 25 points, December gained 17, and other months were from down 22 to up 20. Volume was 5,275 contracts.

Pork bellies erased late losses on local short covering which brought prices off the day's lows. Highs were 45 to 55 points over Monday with lows 45 to 10 under. Volume was 4,326 contracts.

New York Sugar 11 hit liquidation stemming from pessimism over the international sugar talks, and ended up 23 to 26 points down on volume of 4,650 lots.

New York Comex gold rebounded from losses of about 100 points to close unchanged to 30 points ahead on new buying and local short covering. Volume was placed at 2,790 contracts.

Chicago Board of Trade silver rallied on short covering to close with gains of 250 to 360 points. New contract highs were reached in all 1979 contracts. December settled at 4,728, up 300 points.

Comodity news wire reports
Courtesy of
SINCLAIR & CO., Inc.
733-6013, Toll Free 1-800-632-0807

California bean prices posted

STOCKTON, Calif. — Dealer and shipper prices for dry edible beans as of Sept. 27 have been posted by the California Department of Food and Agriculture.

Prices for beans comparable to U.S. No. 1, FOB country warehouses, for Sept. 27 and for the previous week, include:

California — Baby limas, 21.50-22.50 and 20.50-21.50 for U.S. No. 2 and No. 3; large limas 37.00-40.00 and 37.00-40.00 for U.S. substandard and U.S. No. 2; blackeyes 24.50-25.00 and 24.50-25.00; pinks 22.00-23.00 and 17.00; small whites 20.00-22.00 and 19.00-20.00; light red kidneys 23.00-24.00 and 22.00-23.00; garbanzos 60.00.

Colorado, Denver rate — 24.00-25.00 and 18.00-18.50.

Idaho — Pintos 23.00-24.00 and 18.00-18.50; great northerns 23.00-23.50 and 22.50-23.00; small reds 22.00-24.00 and 18.00-18.50; pinks 22.00-23.00 and 17.00-17.50.

Michigan — Pea (navy), not established due to weather, 14.50-15.00.

Nebraska — Great northerns 23.00-24.00 and 23.00-23.50.

North Dakota — No quotes and 17.00-17.50.

Spot Metals

NEW YORK (UPI) — Latest metal market prices as quoted Tuesday by the American Metal Market, authoritative metals publication:

Aluminum, primary, 99.5 per cent plus pure 50 lb. ingots 53.00 c lb.

Antimony, domestic, 99½ per cent pure, f.o.b. Laredo, Texas, bulk 175.00 c lb.

Copper, electrolytic, delivered U.S. 60.625 c lb.

Lead, common, U.S. primary producers 31.00 c lb.; U.S. non primary (secondary) producers 31.00 c lb.

Magnesium, 99.8 per cent, ingot 99.00 c lb.

Manganese, 99.9 per cent boxed regular 57.00 c lb.

Mercury, $138 -145 76 lb. flask.

Nickel, electrolytic cathodes, f.o.b. Port Colborne, Ont., $2.11 -2.20 lb. (Am. Met. Mkt. weekly estimated price.)

Platinum, soft, 99.5 fine, producer $162 -172; dealer approx., $153.00 -153.50 per troy ounce.

Steel, No. 1 heavy melt scrap — Pittsburgh $56.00N per ton (consumer buying price) — Am. Met. Mkt. composite scrap price $53.33 per ton.

Tin, N.Y. Am. Met. Mkt. check price 603.75 c lb.

Tin, N.Y. Am. Met. Mkt. alloyer price 605.75 c lb.

Tungsten powder (H-Red), 98.8 per cent minimum pure $14.15 -15.47 per lb.

Zinc, prime western, U.S. 31.00 -34.00 c lb.

Potatoes And Onions

IDAHO FALLS, Idaho (UPI) — Potatoes, Upper valley, Twin Falls and Burley districts, demand very light, market slightly lower; Russets U.S. no. 1, 2 in or 4 oz. min., 10 lb. mesh sacks, baled cwt. nonsize A, 5.00-5.50, few 5.75; 50 lb. cartons cwt. 80-100s 12.50-13.00, some higher and lower, few 100s 11.75-12.00; 100 lb. sacks 10 oz. min. 7.50-8.50, mostly 8.00; U.S. no. 2, 6 oz. min., 3.25-4.25, mostly 3.50-3.75.

Onions Idaho and Malheur Co., Ore., demand fairly light, market about steady; Yellow Spanish, 50 lb. sacks U.S. no. 1, 3 in. and larger, 2.50, few higher and lower; 2¼-3 in., 2.00-2.25; whites 50 lb. sacks, U.S. no. 1, few sales 3 in. and larger, 6.00-6.50; large medium 5.00, few 5.25; small medium 4.00-4.25, mostly 4.0.

Livestock

OMAHA (UPI) — Livestock: Hogs 4,000; butchers active; 1.00-1.25, instances 1.50, higher; No 1-3 200-240 lb 41.25-41.75; some uneven weights 41.00; 240-270 lb 40.75-41.50, some 41.75; 270-300 lb scarce; sows 50-75 higher, instances 1.00 higher under 450 lb; 300-600 lb 36.50-37.65.

Cattle 5,000; slaughter steers and heifers fairly active and fully steady; cows moderately active, firm to 25 higher; load choice and prime 1200 lb steers 43.25; 6 loads same grade 1150-1275 lb 42.85-43.00; choice 1000-1250 lb 41.25-42.50; load 1150 lb 42.75; 2 loads and partload choice and prime 1000-1050 lb heifers 41.25-41.35; several loads choice and choice and prime 950-1025 lb 40.75-41.00; choice 875-1050 lb 39.25-40.50; utility and commercial cows 25.00-26.50, a few utility 26.75-27.00; canner and cutter 22.00-25.50.

Sheep 200; slaughter lambs and ewes steady; choice some prime 95-110 lb shorn with No 1 pelts slaughter lambs 55.25-55.50; wooled 90-110 lb 54.00-54.50; some mixed cull and utility shorn with No 1 and 2 pelts slaughter ewes 13.00.

Wednesday estimates: cattle 4,500, hogs 4,000, sheep 300.

JOLIET, Ill. (UPI) — Livestock:

Cattle sales insufficient to establish a market.

Hogs 1,200; trade active; barrows and gilts 50 cents higher; No. 1-2 200-230 lbs. 41.75-42.00; No. 1-3 200-250 lbs. 41.25-41.75.

Wednesday's estimated receipts: cattle 2,500; hogs 1,500.

NORTH SALT LAKE, Utah (UPI) — The U.S. Department of Agriculture reports that the Utah, Idaho and eastern Nevada feedlot and range sales report for Tuesday are not available.

Silver

NEW YORK (UPI) — Handy and Harman Tuesday quoted silver at $4.625 per fine ounce down 2.5 cents.

Engelhard quoted a silver base price of $4.625 down 2.5 cents and a price for fabricated silver of $4.741 down 2.5 cents.

Say HELLO to the GOOD BUYS at Smith's FOOD KING

Manager's Special — A special price this week only.

Red Letter Price — Our everyday discount prices

Prices Effective Oct. 6th Thru Oct. 12th

ALTITUDES OF SMITH'S STORES

Altitudes given for Smith's Food King Stores

To Help our customers more effectively adjust recipes and improve cooking at their own elevation, we've prepared a list giving the approximate altitude of each Smith's Food King Store in Idaho. We hope you'll find it interesting as well as helpful.

IDAHO STORES

2267 Overland Ave., Burley	4165 ft.
1913 Addison Ave., Twin Falls	3729 ft.
Buhl	3793 ft.
345 W. Custer, Pocatello	4465 ft.
3614 W. State, Boise	4481 ft.
1790 Broadway Ave., Boise	
720 Americana Blvd., Boise	2740 ft.
6945 Overland Ave., Boise	(2800 ft. on bench)
3155 No. Cole Rd., Boise	

CUSTOMER TO CAROLYN
(801) 972-6800
Weekdays 9 a.m. to noon
Call collect outside Salt Lake area
(If the record phone is on, ask the operator to hear my message until I accept the collect call.)

U.S.D.A. CHOICE BEEF

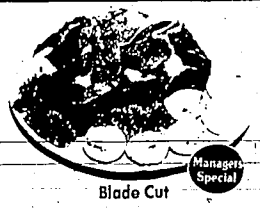

Blade Cut
CHUCK ROAST 58¢ lb.

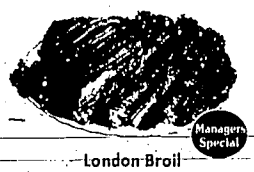

London Broil
STEAK $1.79 lb.
3 lbs. or more Fresh

GROUND BEEF 57¢ lb.
5 lb. pkg. or more

Whole or Half
LEG 'O LAMB $1.49 lb.

Manager's Special	ROUND BONE POT ROAST	1.09 lb.
Manager's Special	FRESH PICNIC STYLE PORK ROAST	69¢ lb.
Manager's Special	7-BONE CHUCK ROAST	95¢ lb.
Manager's Special	BONELESS CHUCK ROAST	1.29 lb.
Manager's Special	BONELESS CROSS RIB ROAST	1.48 lb.
Manager's Special	BONELESS CUBE STEAK	1.78 lb.
Manager's Special	RANCH STEAK	1.68 lb.
Manager's Special	BONELESS BEEF STEW MEAT	1.29 lb.
Manager's Special	TENDERIZED BOTTOM ROUND	1.65 lb.
Manager's Special	BONE IN RUMP ROAST	1.59 lb.
Manager's Special	SMALL END RIB CLUB STEAK	1.88 lb.
Manager's Special	12 OZ. KORN KING BACON	1.09

No. 1
Franco American
SPAGHETTI 5 for 99¢

Gallon
Camelot
APPLE CIDER 1.77

Regular or Hot
15½ oz.
County Fair
CHILI 39¢

24's Pampers
Extra Absorbent
DIAPERS 2.49

Manager's Special	GALLON PUREX BLEACH 10¢ Off Label	59¢
Manager's Special	42 OZ. LA CHOY BI-PACKS BEEF	1.29
Manager's Special	5 OZ. LA CHOY CHOW MEIN NOODLES	59¢
Manager's Special	10 OZ. LA CHOY SOY SAUCE	62¢
Manager's Special	28 OZ. LA CHOY BEAN SPROUTS	63¢
Manager's Special	18 OZ. WHEATIES	81¢
Manager's Special	2 LB. HERSHEY'S INSTANT COCOA MIX	1.79
Manager's Special	15½ OZ. HUNTS MANWICH	69¢
Manager's Special	11 OZ. PACIFIC FRIEND MANDARIN ORANGES	44¢

VALUABLE COUPON
Good Only At Smith's Food King Void After 10-11-77
61 oz. CLOROX II
With Coupon 1.49

GARDEN FRESH PRODUCE

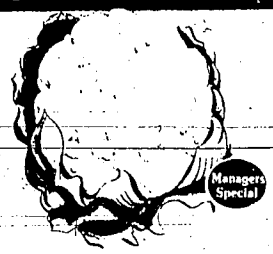

Fresh Snow White Local
CAULIFLOWER 22¢ Lb.

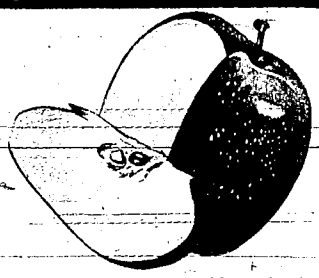

Crisp Local Red or Golden Delicious
APPLES 4 lb. 1.00

Manager's Special	FRESH CLIP TOP CARROTS	6 lb./1.00
Manager's Special	FRESH TURNIPS OR RUTOBOGAS	3 lb./1.00
Manager's Special	FRESH SNOW WHITE PARSNIPS	3 lb./1.00
Manager's Special	FRESH LOCAL US NO. 1 YELLOW ONIONS	9¢ lb.

FROZEN FOODS

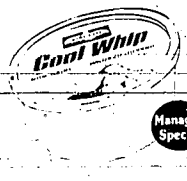

13½ oz.
Birdseye
COOL WHIP Manager's Special 69¢

Red Letter Price	10 OZ. PICTSWEET BROCCOLI SPEARS	49¢
Red Letter Price	10 OZ. PICTSWEET GREEN PEAS	35¢

FRESH BAKERY

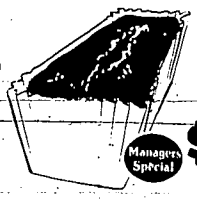

BANANA BREAD 2 for $1.00

Red Letter Price	SOUR DOUGH BREAD	49¢
Red Letter Price	POTATO ROLLS	39¢
Red Letter Price	ASSORTED SWEET ROLLS	4 for 59¢

PLANTS

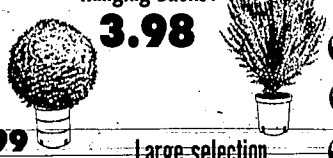

6" Golden Pothe Hanging Basket
3.98

Manager's Special	ASSORTED SOLIDS BLANKETS	5.99
Manager's Special	ASSORTED PRINTS BLANKETS	6.99

Manager's Special — Large selection of 2¼" Tropical Plants 4/1.00

USDA Choice Locker Beef Sale

Manager's Special	Whole or Half BEEF	79¢ lb.
Manager's Special	BEEF FRONT QUARTER	63¢ lb.
Manager's Special	BEEF HIND QUARTER	99¢ lb.
Manager's Special	WHOLE OR HALF PORK LOIN	1.29 lb.

All Items Cut & Wrapped Free

DELICATESSEN

1 lb.
Rath
FRANKS 79¢ lb.

Manager's Special	8 OZ. OSCAR MAYER SLICED, 3 VARIETIES BOLOGNA	75¢ ea.
Manager's Special	OSCAR MAYER COTTO SALAMI	85¢ ea.
Manager's Special	MILD CHEDDAR CHEESE	1.49 lb.

Twin Falls Only
LYNN WILSON'S PIZZAS 19 oz. 5 varieties... 1.59

Twin Falls Only
CLOSE-OUT PEPSI LITE 6 pak cans ..... 99¢

Milt Smith photo

TENTACLE BRANCHES OF FALL-BARREN TREE LET SUNLIGHT THROUGH
. . . Negative image process reverses tranquil scene at CSI

today

Rupert man charged

RUPERT — A 22-year-old Rupert man was charged today with destruction of property as the result of damage to a church and several farm buildings in Minidoka County.

Sheriff Ray Mitchell said a complaint was signed against Eugene Romaro, 22, Rupert, charging him with the Sept. 28 damage to the Pentecostal Church, one mile north of Rupert, and several out buildings at the David Kraus home three miles west and two miles south of Rupert.

Mitchell said a number of lights in the church were shot out causing an estimated $350 damage. Damage to the Kraus buildings was estimated at $150.

Romaro had not been arrested today, but Sheriff Mitchell said the criminal complaint will be served and the man will appear in court probably during the coming week.

GOP speaker set

TWIN FALLS — Republican State Chairman Dennis Olsen of Idaho Falls will speak to the Twin Falls Republican Central Committee tonight at 7:30 at the Holiday Inn. A no-host dinner will be held.

All interested persons are invited to attend.

Olsen, an Idaho Falls attorney, was elected GOP State Chairman on Sept. 17. He has been active in Republican politics for many years. He replaced former chairman Vernon Ravenscroft of Tuttle who resigned earlier this summer.

Perjury charged

HAILEY — A 28-year-old Hailey man was charged with perjury in Fifth District Court here Friday and if convicted and sentenced could face from one to 14 years in the state penitentiary.

Melvin Leroy Coulter pleaded guilty to a charge of driving while intoxicated (DWI) last week but while under oath before the court he allegedly made statements he knew to be false concerning his past involvement with the criminal justice system.

When a presentence investigation for a DWI charge was slow in being run, Fifth District Magistrate Judge Daniel Alban had Coulter testify under oath concerning his past record with the justice system, according to Blaine County Assistant Prosecutor Keith Rourk.

Only minutes after Coulter had left the Blaine County Courthouse and the DWI sentencing, the investigation came in allegedly showing Coulter had perjured himself concerning his past criminal record.

He was arrested and charged with perjury about four hours after leaving the court, according to Rourk.

Perjury is a felony by Idaho Code and if convicted one may face a prison sentence of one to 14 years.

Perjury "strikes at the very heart of the judicial process," Rourk said in commenting on the seriousness of the charge.

Coulter was released Friday on $1,000 bond. A preliminary hearing on the perjury charge must still be set.

4 face 'pot' charges

EDEN — Jerome County Sheriff's officers Saturday arrested three Burley men and one juvenile for possession of marijuana which they allegedly harvested from a corn field south of Eden.

Jerome County Sheriff Elza Hall said Jeff Moore, 18, Richard Ray Howard, 20, Randy Lee Parrish, 20, and a 17-year-old juvenile, all from Burley, were charged for possession of a controlled substance, a misdemeanor, and Lloyd Richard Valahos, 21, and Randy Lee Parrish, 20, for criminal trespass. All were released after posting $300 bond each.

"We've been watching the place for the last two or three weeks," Hall said about the field, where the arrests took place. He said the three men and one juvenile were leaving the field and had allegedly picked marijuana plants growing there.

A sheriff's officer had been alerted to the presence of the plants in the field and was called apparently when persons were seen entering the field Saturday.

The amount of marijuana confiscated is yet to be determined.

Despite warning, zone change OK'd

By BOB ZÜCKERMAN
Times-News writer

TWIN FALLS — The Twin Falls City Council has approved a request by a city councilman for a zone change despite another councilman's warning that the group "would take it on the chin" for showing favoritism.

In a 4-2 vote, the council Monday approved a request by Councilman Stephen R. Lincoln that his property on Ash Street North be rezoned so he can open a dentist's office there.

Mayor Paul Ostyn, who voted against the request, said the rezone smacked of "spot zoning."

Lincoln argued changing the current residential medium zone to a residential professional zone would provide an adequate buffer between residential and commercial zones.

He argued the rezoning would solve the conflict between residences and nearby Albertson's Food Center.

But Ostyn said he was unconvinced, adding the proper zone change would be to commercial local.

Councilman Chris Talkington urged councilmen to delay voting on Lincoln's request for at least one meeting, so as to avoid the appearance of favoritism.

"You should vote that way then," Ostyn told Talkington, when it came time for a vote on the rezoning.

But Talkington voted for Lincoln's request, later saying he did not want to be one to "slow things down. We're going to be criticized anyway."

In response to charges that the request approval looked like favoritism, Lincoln said, "I never talked to anyone (on the council) before I bought the property, or afterwards, until tonight's council meeting."

Lincoln also noted he did not vote on the issue.

In other action during its 2½-hour meeting, the council voted 4-3, approving a request by Robert Lawrence to construct a three-room apartment closer to his property line at 304 Blue Lakes Blvd. than normally allowed by zoning ordinances.

With one member absent, the council earlier denied Lawrence's request 3-3. But Councilman Henry Woodall, who did not vote the first time the issue came up because he was absent, voted for Lawrence's request.

Law on residency tested at Gooding

By LORAYNE O. SMITH
Times-News writer

GOODING — A woman who lives outside the city of Gooding Tuesday filed for a city council post to "test the validity of the election residency laws of Gooding county."

C.J. Stapp, who with her husband operates a veterinary business on Main Street, said she listed the address of her veterinary office, 238 Main when she registered at the city hall.

"What's sauce for the goose is sauce for the gander," the new candidate said in discussing her reasons for running for the office.

Stapp said she wants to call attention to the "flagrant" abuse of residency requirements observed in the general election last year in Gooding county when a commissioner was elected from one district while living in another district.

Commissioner Jim Wilkins currently faces charges of "usurpation of office" because of alleged violation of residency requirements. The case is scheduled for a jury trial in district court here Oct. 27, but a hearing on a request for summary judgment is scheduled for Oct. 11 in Rupert before Judge Bellwood. Wilkins' attorney, Peter J. Boyd, is asking for dismissal of the case.

Stapp said when she registered at the city office she had to sign a sworn affidavit that she is not registered to vote any place else. She said she was only registered to vote in Precinct 1.

Stapp lives in South Gooding precinct. She said she did not expect to get signatures so easily but in two hours had obtained 30 signatures.

"If the residency laws in the county are upheld in the jury trial I shall withdraw from the race," Stapp said, "but if the suit is dismissed I will be a serious contender for a council post."

Trusting farmers target for thieves

By LARRY SWISHER
Times-News writer

MAGIC VALLEY — It is night in the countryside, and the nearest house is just a spot half-a-mile away. Someone backs a pickup truck up to a haystack, loads and drives away with $50 to $100 in free, untraceable goods.

Relatively small thefts like this add up for Magic Valley farmers and ranchers, who once were able to leave equipment, crops and livestock in the open before rural crime became as common as muggings in New York City.

Now the farmers and ranchers bring equipment and crops closer to home and sheriff's officers patrol country roads 24 hours a day. Rural neighbors routinely take down the license numbers of strange vehicles and keep on the alert for each other.

Sheriff's and deputies in seven Magic Valley counties say that large scale thievery of expensive machinery or semi-truck loads of crops and animals is the exception. Farm homes get burglarized when the family goes on vacation or makes a trip to town, but officers and neighbors can check the homes more easily than more vulnerable equipment and crops in the fields.

"It all comes down to opportunity and desire," Twin Falls County Sheriff Paul Corder said about rural thefts. "It's just whoever comes along who sees something he wants, anything lying around loose."

When Cassia County Sheriff Ray Mitchell began his law enforcement career in 1961 it was different. "There was little cattle rustling," he said. "There just wasn't hardly any theft of machinery or vandalism. That's all increased."

"You bet," he added, "(farmers) are a lot more trusting than city folk, but most have wised up to the fact they have to take some precautions."

In the last year in Cassia County, some of the favorite targets for thieves have been beans, which can add up fast at $12 to $16 per hundredweight, hay at $50 to $55 per ton, siphon tube from $1 to $4 each, tools, tool boxes, waders, guns and CB radios.

In Jerome County, Sheriff Elza Hall said thieves often get away with from 5 to 20 gallons of gas, saddles, tractor parts such as discs, as well as hay . . . 6 to 8 pickup loads of hay from Eden-Hazelton area farmers by two juveniles.

Hall said more thefts occurred two to three years ago before a night patrol was added to the force. Blaine County has also added more patrolmen. In Twin Falls County, where mostly tools, gas, hay or a few animals are regularly stolen, an extra range deputy and five patrolmen have been hired in the last five years.

Gooding County now has two range deputies and cars providing the county 24 hours a day. Minidoka County Sheriff Ray Jarvis said his office went to a 24-hour shift five years ago and has added three deputies, while Cassia County now employs four more officers than four years ago.

Farmers in the remote Kimama area of Lincoln County have been the hardest hit in recent years in the Magic Valley. Lincoln County Sheriff Bill Anderson said one farmer last year lost 2,000 bushels of grain to a thief, one pickup load at a time. The farmer's wife once gave the thief a pull when his pickup had stalled.

The Kimama area is 40 miles from the sheriff's headquarters in Shoshone and there is only one house every two to three miles, Anderson said. In addition, most of the farmers live in the Burley area.

"When fall comes they go home," Anderson said. "And it's a picnic for the thieves."

Anderson, a 30-year veteran in law enforcement, said times have changed and attitudes are different than in years past.

"We have a bunch of different people than we did 20 years ago. I'll tell you that for sure," he said. "It's cheaper to steal it than buy it if you can get away with it, and there are a lot of people who feel that way."

Other officers report good cooperation from residents in the country.

Jarvis said several cases in Minidoka County have been solved because neighbors spotted unfamiliar vehicles and took down the license numbers.

"People in this area are observing and do report things," the Twin Falls sheriff said.

"Without the people's help, we couldn't get a lot done," Jerome Sheriff Hall said.

Most of the crimes are committed by local people, not organized gangs of outsiders, the officers said. And many of the thieves know something about farming and the commodities market. Cattle rustling is down from years past due to low prices, most sheriffs said, while hay thefts they predicted will continue to plague farmers and ranchers.

"A guy can work for 15 minutes and make $50," Anderson said about hay thievery. "It ain't bad money."

Charles Lemmon/Times-News

WARNING SIGN TO RURAL THIEVES OFFERS REWARD
. . . old sign near Kimberly more relevant today as thefts plague farmers

Market prices for beans keep climbing

By KEN HODGE
Times-News writer

MAGIC VALLEY — Market prices for beans are continuing to spiral upward this week amid rumors of huge losses sustained by midwestern bean growers.

Local experts expect the market to stabilize until damaged crops have been sold off as sample-grade and off-grade beans. Then, the market could continue to spiral upward, especially if growers hold their crops in hopes of higher prices.

Tim Courneya, executive vice president of the Red River Edible Bean Growers Association in Frazee, Minn., confirmed much of the bean crop in North Dakota and Minnesota has suffered rain and cold weather damage.

"There are a lot of fields which were cut down early," Courneya says. "Some have discolored and some have sprouted."

There are not a lot of beans damaged beyond use, according to Courneya, however, the yield of number ones will not be as high as last year.

Courneya says he expects total production in his area to be about the same as last year in spite of reduced acreages and damage caused by wet weather.

"It was a good bean year until harvest," he adds. "The way it sits right now, growers are discouraged on account of the rain."

He says prices in the area are high enough that although growers don't have as many number ones to sell, they are still getting a good return on their crop.

He says the weather forecast for the next few days includes more cold weather and the chance of snow which could further complicate the situation.

John Gentry, of Empire Brokerage in Twin Falls, says estimates he has heard indicate North Dakota growers, who grow pinto beans, "probably got in the neighborhood of 300,000 to 350,000 bags of good number one beans" during the harvest.

Earlier estimates indicated the total production in the state would be 1.2 million bags. Gentry says, however, 60 per cent of that could be a loss.

"They have to get them thrashed and into the warehouse to see what they can salvage," he says.

"They tell me they have 600,000 bags laying in the field yet," Gentry adds.

As the rumors fly, however, the market continues to climb.

Gentry estimates the pinto market has jumped ten dollars since June.

"Back in June they were $12. Now they are $22," he says. "It has come up ten dollars a bag to the grower."

Gentry predicts the market could take a sudden jump after low grade beans have been sold to processors and canners.

He predicts growers who have number one beans will hold them in hopes of getting higher prices for their crop.

"They'll hold and get the market up too high," he predicts. "If it gets too high, it'll hurt our export business. These other countries can't pay that price."

He says the market should hold steady, however, until the low grade or wet beans are sold to canners, who he says like wetter beans because they are easier to can.

Both Gentry and Courneya predict high prices this year will cause a glut on the market in the future when "everybody gets into the act."

Prices look good, however, for Idaho growers and should continue to hold strong, Gentry predicts.

"We know that North Dakota has a hell of a lot of damage and cannot recover," he says. "The damage is already done."

Valley obituaries

R. J. Hawes Jr.

TWIN FALLS — Roland Joseph Hawes Jr., 46, former resident, died Tuesday morning at his home in Boise of cancer.

He was born April 17, 1931, in Boise and attended Catholic grade school in Boise, graduating from Twin Falls High School in 1949.

He graduated from Notre Dame University in 1953, served in the Army during the Korean War. He ranched in the Bruneau area from 1956 until 1961.

In Boise he married Marilyn Chaney Nov. 3, 1956, in Twin Falls. They moved to Boise in 1964 where he had resided since.

He was owner of Hydro-Feed Co., Boise, a member of the Cattlemen's Association and the Cattle Feeders Association. He also belonged to St. Paul's Catholic Parish.

Survivors include his wife, Boise; three sons, two daughters, all Boise; father, Roland J. Hawes, Elko, Nev.; mother Mrs. Marjorie Hawes, Twin Falls; one brother, William I. Hawes, Kirkland, Wash.; two sisters, Rosalie Elam, McCall, and Shirlee Coiner, Hansen.

Rosary will be recited at 8 p.m. Wednesday at the Gibson Funeral Home, Boise. Mass of the Resurrection will be celebrated Thursday at 10:30 a.m. at St. Paul's Catholic Student Center with Rev. James Worsley.

Last rites will be in St. John's section of Morris Hill Cemetery. The family suggests contributions to the Bishop Kelley scholarship fund.

Henrietta Bailey

WENDELL — Henrietta Sophie Bailey, 67, Wendell, died Monday at St. Luke's Hospital in Boise of a short illness.

She was born April 8, 1910, in Hebron, Neb.

She moved to the Clover, Idaho, area at age seven where she attended schools, moving to San Francisco in 1937.

She returned in 1934 to Clover area. She moved to Wendell in 1947.

She married Philip Bailey on Dec. 11, 1937, in San Francisco.

She was a member of the Lutheran Church, the Gooding senior citizens' group, the Lutheran Women's Missionary League, and the Good Shepherd Home of the West.

She was preceded in death by her husband and one sister.

She is survived by one son, Laurial Bailey, Escondido, Calif.; two daughters, Mrs. Marilyn (Harold) Jones, Wendell, and Mrs. Beverly (George) Bowles, Nampa; one brother, Martin Lueders, Shoshone; one sister, Mrs. Irma (Martin) Roesler, Clover; and three grandchildren.

Funeral will be conducted at 10 a.m., Friday at the Christ Lutheran Church in Wendell with Pastor Herb McCabe officiating. Burial will be in the Clover Cemetery. Friends may call at the Leeper Mortuary from 10 a.m. to 7 p.m., Thursday.

Jay Sorenson

PAUL — Jay A. Sorenson, 56, died Monday at the St. Luke's Hospital in Boise, following a short illness.

A resident of Paul, he was born March 12, 1921, in Richmond, Utah. He came to Idaho when he was 3 years old and settled in the Mini-Cassia area. He had lived in the Paul area for 35 years.

He attended Hopewell and Heyburn schools. He married Edith Hathaway in Rupert Aug. 18, 1945.

Mr. Sorenson was a member of the LDS Church. He was a member of the B.P.O. Elks Lodge in Rupert.

He is survived by his wife, of Paul; one daughter, Mrs. Charles (Carol) Felts, Boise; two brothers, Earl Sorenson, Rupert; Nile Sorenson, Anaheim, Calif.; one sister, Mrs. Rulon (Nilace) Sparks, Spokane, Wash.; three grandchildren.

Funeral services will be announced by Payne Mortuary.

Paul R. Beach

BUHL — Paul R. Beach, 60, died Tuesday morning at a Boise hospital of natural causes.

He was born at Havensville, Kan., April 4, 1917, and attended school there and the Kansas State University at Manhattan. On Oct. 9, 1940, he married Lillian Neyman at Burley.

They farmed in Kansas for two years before moving to the Buhl area. They have farmed here since 1942. Mr. Beach belonged to the Catholic Church of the Immaculate Conception, Knights of Columbus and was a former member of the Northview Grange.

Survivors include his wife, Buhl; four sons, Paul R. Beach II, U.S. Navy, Groton, Conn.; Michael A. Beach, U.S. Navy, Miramar, Calif.; Patrick A. Beach and Matthew A. Beach, both Buhl; one daughter, Mrs. E.R. (Geraldine) Frachiseur, Mountain Home; one sister, Opal Biester, Topeka, Kan.; four brothers, Lyle Beach, Portland, Ind.; Gilbert Beach and Lloyd Beach, both Tucson, Ariz., and Ed Beach, Hughson, Calif.; three grandchildren.

Rosary will be recited at 8 p.m. Thursday in the Catholic Church. Requiem Mass will be celebrated at the church at 11 a.m. Friday with Father M. McNiell as celebrant. Last rites will be held in the West End Cemetery. Arrangements are under the direction of the Hopkins-Buhl Funeral Chapel.

Burley Parke

ALBION — Burley Parke, 72, Albion, died Tuesday at Cassia Memorial Hospital. Funeral services will be announced by the Payne Mortuary.

Ruby Smith

TWIN FALLS — Ruby "Honey" Smith, 65, Twin Falls, died Tuesday in Quincy, Ill., of a sudden illness.

Funeral services will be at 2 p.m. Thursday, at Reynolds Funeral Chapel with burial in the Filer IOOF Cemetery. A complete obituary will follow.

Nyda I. Clutter

GOODING — Nyda I. Clutter, 79, Gooding, died of natural causes Tuesday afternoon at St. Alphonsus Hospital in Boise.

Services are pending and will be announced by Thompson-Sears Funeral Chapel.

services

TWIN FALLS — Funeral services for Ruth Fenwick will be held at 10 a.m. Thursday at the Twin Falls Chapel with Raymond Thompson officiating. Last rites will be held in the Caldwell Memorial Park. Friends may call at the chapel today and Thursday until time of services.

PAUL — Funeral services for Jay A. Sorenson will be held at 10 a.m. Saturday in the Paul LDS stake center with Bishop Larry Harper officiating. Last rites will be held in the Paul Cemetery. Friends may call at the Payne chapel Friday afternoon and evening and at the church one hour prior to the services Saturday.

TWIN FALLS — Funeral services for Robert L. Phillips will be held at 4 p.m. Thursday at the White Mortuary chapel with Ray Thompson officiating. Last rites will be held in Sunset Memorial Park. Friends may call at the White Mortuary today and until 3 p.m. Thursday.

Services

TWIN FALLS — Funeral services for Betty Jean Lee will be held Thursday at 2 p.m. at White Mortuary Chapel with last rites in Sunset Memorial Park. Friends may call at the chapel today and Thursday until 1 p.m.

PAUL — Funeral services for Lucy Balderas will be conducted at 10 a.m. Thursday at the Little Flower Catholic Church with Father Mauricio Medina officiating. Last rites will be held in Gem Memorial Gardens. Friends may call at the Payne chapel Thursday one hour prior to services and at the church for a rosary at 7 p.m. today.

BURLEY — Funeral services for Alfred Crane Sr. will be conducted at 11 a.m. Thursday in the Burley First Ward LDS Chapel with Bishop Harry J. Shaw officiating. Last rites will be held in the Pleasant View Cemetery. Friends may call at the Payne chapel this afternoon and evening and at the church one hour prior to services.

Growers willing to run plants

SALT LAKE CITY (UPI) — Sugar beet growers in Utah and easter Idaho say they are willing to operate strikebound U&I, Inc., plants if it is necessary to save their crops.

The American Federation of Grain Millers Sept. 26 struck U&I processing plants at Garland, Utah; Idaho Falls, Idaho; Moses Lake and Toppenish, Wash.; and the firm's bulk shipping terminal in West Jordan, Utah.

"When it gets down to the wire," Grant Neibaur, president of the Upper Snake Rivr Valley Sugar Beet Growers Association, said Tuesday, "the growers are going to do whatever they need to do to see that the beets get processed, including help operate the plants if necessary."

"It's a vital crop in eastern Idaho, and we're going to do what we need to do to save it."

Paul Holmgren, president of the Utah Sugar Beet Growers Association, said farmers are familiar with machinery and could quickly learn to operate the processing plants.

"We're tremendously concerned about the mill at Garland, and we can recruit enough farmers to run it if we need to."

Holmgren estimated the Utah crop's value at $6 million, and said the farmers need the money as soon as possible to pay bills.

Of the strikers, Holmgren said, "It's ridiculous for these guys to jeopardize the future of the sugar industry in Utah."

The union and the firm are scheduled to resume negotiations with a federal mediator next Saturday in Boise, Idaho.

Boise miss wins Ice Capades nod

BOISE (UPI) — Sometimes 100 to 1 shots pay off.

Those were the odds against Lori Jukich, 21, Miss Boise State University, when she auditioned for a job with the Ice Capades last Thursday. But she skated her way past them and will join the troupe this spring after completing her reign as Miss BSU.

Miss Jukich, who began skating seriously at the age of 10 during the summers at Sun Valley, went to see the show in Boise last Wednesday.

"After the show, I went behind stage and asked if they were having auditions," she said. "I went down and gave it a try."

Chuck Walters, manager of Continental Ice Capades, said only "one out of every 100" who ask for an audition are hired — that "quite a few can't cut it."

But Miss Jukich, the only one to ask for an audition in Boise, was.

"She is a good skater and good dancer," Walters said. "Our show is a lot of dancing on ice. We're always looking for tall girls. Miss Jukich is tall, slender and good looking."

Proposal hits rural hospitals

BOISE (UPI) — A spokesman for the Idaho Hospital Association says federal proposals requiring a minimum number of patients that hospitals must treat could put some of Idaho's rural hospitals out of business.

John Hutchison, executive vice-president of the association, said the proposed regulations could force all but four or five Idaho hospitals to close.

The proposed regulations would limit the number of general hospital beds to four per 1,000 persons in metropolitan communities and require hospitals to maintain an average occupancy rate of 80 per cent.

"We don't have too many hospitals that can maintain an 80 per cent occupancy rate," Hutchison said.

If adopted, the proposed regulations would require hospitals to comply or make them ineligible for benefits from federal programs.

Jail fumigated

CALDWELL, Idaho (UPI) — Sheriff George Nourse quarantined the Canyon County jail for above five hours Tuesday while cells were fumigated and health officers inspected the facility.

Nourse and Sgt. Billy Haynes took the action after learning two former inmates of the jail had contracted infectious hepatitis. Haynes recommended the quarantine as "an ounce of prevention."

The sheriff said about five prisoners will receive precautionary injections of gammaglobulin.

Disaster aid okayed

WASHINGTON (UPI) — The Senate Tuesday overwhelmingly approved $1.4 billion in new disaster aid to help farmers affected by drought.

The new money passed 62 to 13 as an amendment to the District of Columbia appropriations bill, despite warnings from Budget Committee chairman Sen. Edmund Muskie, D-Maine, that the addition to the Small Business Administration disaster loan program is an excessive strain on the federal budget.

The full bill, including a federal payment of about $300 million to the capital city, was expected to pass easily and be sent to conference with the House.

Muskie said the budget committee approved $115 million in aid under SBA auspices in July and only two weeks ago was told by the administration that because of unforeseen conditions $725 million would be required.

"What we have here is clearly a runaway program," Muskie said, estimating it will cost a total of $2 billion to $3 billion by next year.

Sponsor Sen. Ernest Hollings, D-S.C., said farmers hit by drought should be at least as entitled to SBA money as were wealthy Los Angelenos who used the low-interest loan to rebuild second homes and swimming pools after the 1971 earthquake.

Cool wave chills plains

By United Press International

The second Canadian cool wave of the week chilled residents of the upper Plains today and early frost warnings were posted for portions of New England.

Most of the nation enjoyed clear or rain-free skies and mild daytime temperatures associated with two high pressure systems, which rolled down from Canada since Sunday.

The National Weather Service said the latest system was pulling Canadian air southward into Montana, the Dakotas, Wyoming and Nebraska, dipping temperatures into the 20s before sunrise.

The cold air was moving across Wisconsin and into the middle Mississippi Valley, where cooler temperatures were predicted today and tonight. But cloudy skies were expected to forestall freezing.

Scattered frost was reported in portions of northern New England and in the Pennsylvania mountains. Temperatures dipped to the 40s early today along portions of the Atlantic Coast.

Widely scattered showers dampened upper Michigan, Wisconsin, Illinois and central Missouri. Other showers touched Arkansas and northeast and southwest Texas. No heavy rains were reported.

Correction

TWIN FALLS — A United Press International dispatch dealing with funding at the University of Idaho and published in the Thursday, Sept. 29, edition of the Times-News carried an erroneous headline.

The headline read "Boise State fund request may shock legislators," when in fact the story concerned the University of Idaho in Moscow, not Boise State University.

The Times-News regrets the error.

Valley hospitals

Magic Valley Memorial

Admitted

William Hedges; Mrs. Tim Stock, Mrs. John Goostrey, Michael Garrison, Mildred Murphy, Scott Waymenti, Cecilia Chapman, Mrs. Glen Sandau, all Twin Falls; Phillip Howard, Paul Riley, Ace Harmon, Mrs. Jim Conn, all Buhl; Noel Baley, Kimberly; Mrs. Herbert Rena, Jerome; Trista Larkin, Mrs. Gerald Huettig, both Hazelton, Gene Taylor, Hagerman.

Dismissed

Elizabeth Thiemann, Carole Moorehead, Mrs. Jack Yasunis, Iona Klein, Patricia Grubb, Elson Basom, Mrs. Larry Stonely, Essie Sparks, Donald Ricks, all Twin Falls; Mrs. J.B. Breaux, Adam Schmidt, both Jerome; Warren Mohrland, Thomas Edmondson, both Burley; Matthew Sterhlein, Shoshone, Mrs. Ignacio Barandrea, Rupert; Janet Ruyls, Mrs. Frank Stewart, Albert Baxter, all Buhl; John Humphreys, Corral; J.O. Hansen, Wendell; Raymond Craven, Paul.

Births

Sons were born to Mr. and Mrs. Jim Conn, Buhl; Mr. and Mrs. Tim Stock, Twin Falls. A daughter was born to Mr. and Mrs. Gerald Huettig, Hazelton.

Gooding County

Admitted

John W. Robertson, Arthur Biswell, both Gooding; Mrs. Greg Roesberry, Glenns Ferry.

Dismissed

Mrs. Alan Wickham and daughter, Hagerman; Darrell Heath, Pauline; Atwood, Cory Bryant, all Gooding.

Minidoka Memorial

Admitted

James Large, Ruby Onishi, Nadine Decker, all Paul; Rose Johannsen, Burley.

Dismissed

Phyllis Bedke, Oakley; Juanita Peters, Paul.

Admitted

Eva Abdou, Burley; Phyllis Bedke, Oakley.

Dismissed

Ida Essig, Gwen Hyder, both Rupert; Martina Medrano, Burley.

Abby

By Abigail Van Buren

DEAR ABBY: In a recent column, you printed a letter from a person with heart trouble, diabetes, etc. He said he got dirty looks from people because he didn't look handicapped but parked in areas marked "reserved for the handicapped" so that he wouldn't need to walk great distances.

He's lucky he didn't get ticketed or have his car towed away!

In California, all a handicapped person needs is a letter from his doctor, and the Department of Motor Vehicles will give him special plates that entitle him to park in areas marked "reserved for the handicapped." He may also park by parking meters free.

Special plates

One argument against these plates is that muggers tend to spot victims by their cars and lay in wait for them. So for those who feel threatened, placards that can be removed in isolated or high-risk neighborhoods are available.

Please print my letter because many handicapped people may not know this and your column would be a good place to publicize it.

STAN IN SACTO

DEAR STAN: Thanks to you and to the others who wrote. Most states provide special plates (free) for the handicapped, but the laws and penalties for violations differ from state to state, so I urge those with handicaps (visible and otherwise) to inquire at their local D.M.V. offices. Parents of handicapped children may also apply for special plates and placards.

DEAR ABBY: Thought maybe you'd like to see an item that appeared in the REGISTER-GUARD, a newspaper in Eugene, Ore., that carries your column:

"In her column the other day, Dear Abby talked about sexism in the weather. Hurricanes are named for girls in alphabetical order. The year's first usually has a name like Abby, followed by Bertha, Candice, Debbie, Emma, Fern, Griselda, Hattie and so on through Zelda.

"It would be possible to name them for boys: Abner, Buster, Chuck, Darwin, Ed, Fred, Geoffrey, Hank, Isadore and on through Zachary.

"But the battle of the sexes would cool off if the names were devoid of gender. Try adversity, brutality, calamity, destructibility, emergency, fitfully, grisly, and on through zowie."

ABBY FAN IN EUGENE

DEAR FAN: I don't object to having a hurricane named after me. Especially since alphabetically Abby is always No. 1.

Everyone has a problem. What's yours? For a personal reply, write to ABBY: Box No. 69700, L.A., Calif. 90069. Enclose stamped, self-addressed envelope please.

your health

By LAWRENCE E. LAMB, M.D.

Dear Dr. Lamb,

Would you mind giving us some information on Marfan's syndrome? This has struck close in our family and yet we know so little about it.

Dear Reader,

A good place to start — and one which will be of particular interest to you — is to point out that medical evidence suggests that Abe Lincoln was a Marfan. These people often have long legs and arms in comparison to the length of the trunk of the body. They may be quite tall.

The lens in the eye may be displaced. The chest may be deformed, and the hands are often large with long fingers.

Lincoln's syndrome?

The disease may be limited to the eyes, the skeleton or the heart and blood vessels or it may involve all three systems. The aorta may enlarge or dilate. The valves in the heart may become deformed causing abnormalities in circulation not unlike that seen from aortic valve damage from rheumatic heart disease.

Some historians think that Abe Lincoln would have died very soon from heart involvement if he had not been assassinated. Apparently he already had significant changes in the valves in his heart and there was no way to properly treat that problem in those days.

Half of the sons and daughters of a person with Marfan's disease will inherit the disorder. About 15 per cent of the people with Marfan's are new diseases and neither parent has the disease. In this instance there is a new mutation of the gene during genetic development that causes the disorder. Once that person starts having offspring, though, half of his children may have the disease.

Dear Dr. Lamb,

My daughter has kidney malfunction. She must drink a lot of water. The only thing she likes to drink is tea. She also does not like milk.

She makes enough tea for a few days. She takes three tea bags and fills the 20-cup electric percolator and percolates it for one hour. The tea is as dark as black coffee. The doctor knows she drinks tea but doesn't know she percolates it one hour. This bothers me. I am afraid she is hurting her kidneys. She also has her cocktails.

Please tell me what you think about tea and especially this strong brew.

Dear Reader,

Your daughter may not be getting enough liquids. She should drink enough water to pass a large volume of dilute urine each day. This helps to prevent kidney stones. About four quarts of liquid a day is often recommended or enough liquid to ensure formation of two to three quarts of urine a day. The fluid keeps the unabsorbable particles that may form a stone from clumping together.

Tea, beer, fruit juices, Pepsi drinks, all may contain soluble oxalate that is absorbed into the blood stream and may make it easier to form some types of kidney stones. One of the best fluids for kidney patients who need to consume lots of liquid to maintain a constantly dilute urine is also the cheapest—plain water. Alcohol is hard on kidneys and is not a very good way for your daughter to get fluid either.

Too much rest can be harmful. For information send 50 cents with a long, stamped, self-addressed envelope for The Health Letter number 6-6, Effects of Inactivity, Including Bed Rest. Send your request to Dr. Lamb, in care of this newspaper, P.O. Box 1551, Radio City Station, New York, N.Y. 10019.

(Newspaper Enterprise Association)

SYNANON MEMBERS LOAD UP A TRUCK WITH FOOD FOR NEEDY FAMILIES
... a computer keeps track of thousands of donors and recipients

Synanon middleman for poor

BADGER, Calif. (UPI) — Synanon, the private foundation for helping drug addicts and alcoholics, is aiding people needing material help, too, simply by collecting things no one else wants.

A million pounds of vegetables, a complete auto wash and a hardwood gymnasium floor are among the items found along Synanon's ambitious and well-organized collection route.

Food, clothing and shoes have gone to thousands of people, usually through other charitable organizations, at no charge from Synanon.

"We don't look at these distributions as gifts from Synanon," said Matt Rand, the project director. "We're merely a link in a chain between surplus and need."

Seldom is there a shortage of supply.

"I am continually astounded at the amount of food and material that is available in this country," Rand said.

The only requirement to receive goods which Synanon discovers is that they must go through a non-profit organization and be given away at no cost to people who need the help but can't afford to buy it.

Synanon, begun in this Sierra Nevada setting in 1958 to help their way out of their troubles, has branched out to serve additional purposes.

The idea of distributing discarded goods was born in 1969 when the Synanon Foundation had to decline an offer of a boxcar of frozen peas because it was more than the Synanon residents could eat.

From its inception Synanon survived on unemployment checks of its members and on donations. It rankled founder Charles Dederich when he had to turn down the boxcar of peas.

He decided that Synanon should never turn away donations, and should set up a system of donating unsolicited material which it couldn't use to other organizations.

Last December, under Rand's direction, the idea became a reality — in the form of a computer keeping track of thousands of donors and recipients.

Recipients range from whole cities such as Detroit, Atlanta and Chicago down to individual boys clubs and churches.

A network of warehouses is used to store goods while it is worked out who gets them.

The largest single donation was 900,000 pounds of frozen vegetables, mostly potatoes, distributed to organizations throughout the nation.

"The vegetables came from a firm in Idaho which had a freezer failure and the food was condemned for insurance purposes. To collect the insurance they could not sell the food but could use the tax advantage if they gave it away," Rand said.

He said another donor was a contractor in Marin County who had a contract to tear down a gymnasium.

"He couldn't see destroying the hardwood floor so he contacted us and we managed to find a youth organization who used the wood to build handball courts for under-privileged children," Rand said.

The city of Detroit became a Synanon recipient through the city's Neighborhood Services Program.

"We sent them 110,000 pounds of frozen potatoes and they were distributed to a number of organizations in the city," Rand said.

An Arkansas firm had a large quantity of turkey hotdogs which weren't selling, so the management decided to seek the tax advantage by giving them away through Synanon.

Since no takers could be found immediately, a cold storage firm held the goods until a trucking firm could ship them to California. By the time the hotdogs arrived on the West Coast there were several organizations lined up to distribute them to the needy.

The Rev. Richard Gonzales of the Apostolic Assembly of Faith in Jesus Christ Church in the Central California town of Sanger uses the service for individual poor families.

"We helped Gonzalez and his church set up a free store at the rear of the sanctuary, borrowed a freezer truck to hold the perishables and then delivered several truckloads of beans, ketchup, tomato sauce, a ton of sugar, half a ton of rice, salt, frozen fish and meat, cookies, clothing and shoes," Rand said.

In two days, nearly everything was gone, and 800 people had groceries that lasted them for two weeks.

Elderly called today's revolutionaries

DES MOINES, Iowa (UPI) — Elderly persons are America's new revolutionaries because they do not have to worry about losing their jobs or community status, the leader of the Gray Panthers said Monday night.

The Panthers are described by 72-year-old Maggie Kuhn as a radical organization devoted to the elimination of discrimination against the elderly.

"We can be revolutionaries because we don't have anything to lose," Ms. Kuhn told a meeting of the Iowa Association of Homes. "Send us on dangerous missions to rattle cages and we'll go."

For example, she said, the Panthers have taken on the medical establishment for the past five years.

"It's been a sheer delight to rattle them," she said. "These doctors have been seduced by the myth that old age is a disease. But we're changing that."

Ms. Kuhn said now is the time for senior citizens to act.

"The old people have been oppressed and alienated. We are struggling for new identity and freedom," she said.

She pointed out America's elderly make up the fastest growing population. By 2,000, she said, more than 40 million persons will be at least 65 years of age compared with the 3 million who were 65 and over in 1900.

The elderly must change their self image to be accepted in society, she said. For example, senior citizens must change their attitudes about physical deterioration.

Some of the people I have met in my travels are not mature, responsible adults. They're wrinkled babies who are afraid of getting old," she said.

Elderly persons must also change their view of the human life cycle, Ms. Kuhn said.

Nixon's picture of Martha disputed

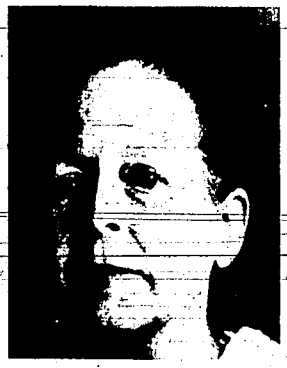

MARTHA MITCHELL
... while in hospital

NEW YORK (UPI) — Martha Mitchell's last days were some of the richest and happiest of her life, and did not reflect the emotionally troubled woman of the Watergate period as described by President Nixon, an Episcopalian seminarian believes.

J.W. Canty, who is finishing his masters of divinity degree at Union Theological Seminary, said he visited Mrs. Mitchell almost daily at New York's Memorial Hospital where she was being treated for cancer before her death May 31, 1976.

He said the wife of the former attorney general helped him with his unique "Thesis Without Words," a collection of 300 photographs depicting his "spiritual journey."

Among the photographs is one of Mrs. Mitchell in her hospital room. It shows an obviously aged, but proud woman, chin high and eyes bright.

"This was the last photograph ever taken of Martha," Canty said in an interview with ABC-TV, to be broadcast Oct. 9. "Those months were some of the richest and happiest for that woman in her entire life. And most Americans don't realize that.

In his last interview with David Frost, Nixon said that if Mrs. Mitchell had not distracted her husband from his duties he might have prevented the Watergate scandal.

"Martha was someone that I loved a great deal and I saw her as a struggling Christian," Canty said. "I saw her as a very concerned American and as really a superb human being.

"I would hope that those that have concern about some of the things that have been said about Martha by President Nixon and others, would look at this photograph and judge for themselves whether or not there was any validity in the charges."

MARTH MITCHELL
... helped with thesis

Angled Flattery

Printed Pattern

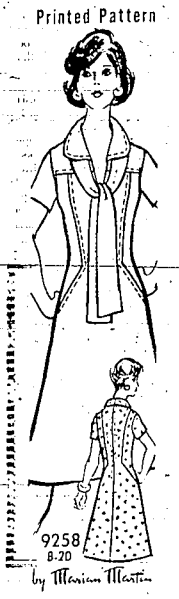

9258
8-20

by Marian Martin

Slimming seaming see how the diagonal detail minimizes waist-hip measurements. Let the scarf float freely from neckline or wrap around head.

Printed Pattern 9258: Misses Sizes 8, 10, 12, 14, 16, 18, 20. Size 12 (bust 34) takes 2⅞ yards 45-inch fabric.

Send $1.00 for each pattern. Add 25¢ for each pattern for first-class mail and special handling. Send to: Marian Martin, Times-News, Pattern Dept., 232 West 18th St., New York, N.Y. 10011. Print NAME, ADDRESS, ZIP, SIZE and STYLE NUMBER. Save! Sew a wardrobe and save dollars... send for NEW FALL WINTER PATTERN CATALOG! School, career, casual fashions! Free pattern coupon inside. 75¢.

SEW-PLUS KNIT Book with basic tissue pattern — $1.25
Instant Fashion Book — $1.00
Instant Sewing Book — $1.00

Quickie Afghan

7274

by Alice Brooks

Give a beautiful gift and lots of charm with this afghan. QUICK TO CROCHET and enjoy. Choose 3 shades of a color for afghan in shell stitch and rib-stitch stripes. Use soft worsted. Pattern 7274, easy to follow directions.

$1.00 for each pattern. Add 25¢ each pattern for first-class mail and handling. Send to: Alice Brooks Needlecraft Dept., 122 Times-News, Box 163, Old Chelsea Sta., New York, N.Y. 10011. Print Name, Address, Zip, Pattern Number. MORE than ever before! 200 designs plus 1 free pattern inside. NEW 1976 NEEDLECRAFT CATALOG! Has everything. 75¢

Crochet with Squares — $1.00
Crochet a Wardrobe — $1.00
Jiffy Lily Quilts — $1.00
Afghan Collection — $1.00
Sew-Knit Book — $1.25
Needlepoint Book — $1.00
Flower Crochet Book — $1.00
Hairpin Crochet Book — $1.00
Instant Crochet Book — $1.00
Instant Macrame Book — $1.00
Instant Money Book — $1.00
Complete Gift Book — $1.00
Complete Afghans No. 14 — $1.00
12 Prize Afghans No. 12 — 50
Book of 16 Quilts No. 1 — 50
Museum Quilt Book No. 2 — 50
15 Quilts for Today No. 3 — 50
Book of 16 Jiffy Rugs — 50

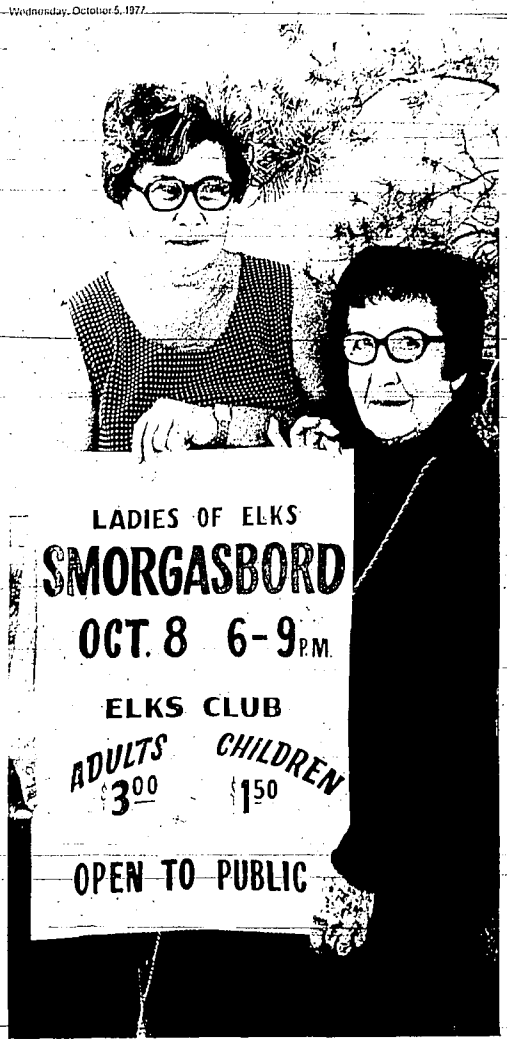

Smorgasbord Saturday

ANNOUNCING plans for the annual Ladies of Elks Smorgasbord are Sue DeVries, left, chairman, and Ruth Gates, president. The smorgasbord is set from 6 to 9 p.m. Saturday at the Elks Lodge. The cost is $3 for adults and $1.50 for children. The public is invited.

National Beauty Salon Week

IN observance of National Beauty Salon Week, local beauticians visited area nursing homes and Magic Valley Memorial Hospital doing the hair of some of the patients. At left, Bonnie Fry gives Sue Breaux's spirits a lift with a fresh hairdo and at right, Susan Budd uses the curling iron for Ayerna Jackson. The week's activities will be highlighted with a "Total Look" fashion show and luncheon Sunday at the Holiday Inn. The show, to begin at 1 p.m. will feature a new "Solar Look" hairstyle, a women's fashion show with styles from the Paris, men's fashions by The Loft and shoes by Lee's Shoe Stop.

Toys recalled

WASHINGTON (UPI) — The Consumer Product Safety Commission Tuesday announced the recall of toys and educational products intended for use by blind children, because the items are coated with paint containing excessive levels of lead.

The products were manufactured and distributed nationwide by the American Printing House for the Blind, Louisville, Ky. The commission said the items were sold mostly by mail order to consumers, school systems and government agencies.

The products, which the commission says should be returned by consumers to the place of purchase for replacement or refund, are:

No. 1-0301 Biological Models; 1-0332 Land Forms; 1-0340 Mitchell Form Sets; 1-0357 Sports Field Kit; 1-0371 Shape Board; 1-082 Textured Blocks; 1-0372 Puzzle Form Board Kit; 1-0872 Sound Matching Board II; 1-0108 large U.S. Map; 10109 Small U.S. Map; 1-0329 Fractional Parts; and 1-0359 Stokes Place Holder.

School visit set

TWIN FALLS — Ann Ploetz, an admissions counselor for Cottey College, Nevada, Mo., will visit the Twin Falls High School Friday at 1:15 p.m. to meet with young women interested in learning more about the two-year liberal arts college for women.

Miss Ploetz will meet in the library with all prospective students, members of the P.E.O. Sisterhood, which owns and supports the college, Cottey alumnae and parents of students interested in attending Cottey.

Further information can be obtained by calling Doris Watts at 733-6551.

Young takes lead

TWIN FALLS — Richard Young, Twin Falls, will take the lead role of Torvald Helmer in the Washinton State University (WSU) production of "A Doll's House," by Henrik Ibsen.

Young is a graduate student and also was active in theatre at Boise State University.

The play, directed by C.A. Jones, will be held Nov. 3-5 and Nov. 10-12 at WSU.

bridge

Oswald and Jim Jacoby

Luck plays role in duplicate

5

NORTH (D)
♠ 9 7 6
♥ 2
♦ A K 8 5
♣ K Q J 9 7

WEST
♠ A 8 3 2
♥ A 9 6
♦ 10 9 4 3
♣ 5 4

EAST
♠ K Q 5 4
♥ J 10 3
♦ Q J 7 6
♣ 3 2

SOUTH
♠ J 10
♥ K Q 8 7 5 4
♦ 2
♣ A 10 8 6

Both vulnerable

West	North	East	South
	1♣	Pass	1♥
Pass	2♣	Pass	3♥
Pass	Pass	Pass	

Opening lead — 10♦

By Oswald & James Jacoby

Back in the days of Culbertson a certain soap was first advertised as 99.44 per cent pure. Ely didn't like to have too many forcing bids. At the same time, he described some Culbertson system bids as 99.44 per cent forcing.

Apparently South's jump to three hearts was one of those almost forcing bids. In any event, North did pass. A spade lead would have held South to his contract but West opened a diamond. South got to discard one spade on a high diamond and with trumps breaking 3-3 wound up with an overtrick and a top score of plus 170.

At all other tables in the game, South chose to raise clubs as his second bid. Some North players got all the way to five. Others stopped short of game. West had a natural spade lead. The club bidders made 10 tricks for either plus 130 or minus 100 depending on how they had bid.

This hand is another example of duplicate luck. That jump to three hearts ranges an absolute force with some experts all the way down to a mere invitation to partner to bid again.

Ask the Jacobys

A Nevada reader wants to know if notrump has always been scored at 40 for the first trick and 30 for each subsequent trick.

No, it hasn't. In Vanderbilt's original scoring it counted 35 a trick. It was changed to eliminate five point scores.

(For a copy of JACOBY MODERN, send $1 to: "Win at Bridge," c/o this newspaper, P.O. Box 489, Radio City Station, New York, N.Y. 10019)

'Payment-in-lieu' checks are mailed

By MIKE MURPHEY
Times-News writer

MAGIC VALLEY — The receipt of federal payment-in-lieu-of-taxes checks by counties will come too late to be worked into the mainstream of county budgets for fiscal 1978.

The long-awaited federal money is finally on its way, however, as U.S. Sen. Frank Church, D-Idaho, announced that the checks were mailed Friday.

Cassia County and Twin Falls County are the two counties which will benefit most from the program. Cassia County will receive $483,285 and Twin Falls County has $472,872 on the way.

"If the money had come a month ago, it would have been swell," grumbled Cassia County Commission Chairman J. Weldon Beck Saturday. "We had to set the fiscal 1978 budget the second Monday of September, so this money will be put out on interest and wait until next year."

Other Magic Valley counties and the amounts they will be paid by the program are Blaine, $299,671; Camas, $42,900; Gooding, $193,558; Jerome, $66,284; Lincoln, $163,185; and Minidoka, $124,004.

Twin Falls County will try and work the money into county spending for this year. County Commission Chairman Merl F. Leonard said the money will be budgeted under unanticipated income and placed in the current general fund.

"State law allows us to do this," Leonard explained. He said the money will be used to "reduce levies or support levies where we can hopefully accomplish projects and reduce taxation."

Leonard warned, however, that there is a limit at which the payment-in-lieu funds cannot be used to futher lower taxes without jeopardizing the Twin Falls County revenue sharing income from the federal government.

The revenue sharing allotment to the county is based on a formula which includes per-capita income, population base, unemployment figures and the taxation imposed per-capita in the county. If the payment-in-lieu money lowers taxes too much, the revenue sharing total would suffer, Leonard said.

Both Twin Falls and Cassia Counties will be impacted very heavily by the payment-in-lieu funds. Cassia County's annual budget is a little over $1 million, according to Beck, and the amount of money annually at the disposal of Twin Falls County commissioners is about $2 million. The almost $500,000 each county will receive represents a very significant increase in annual budgets.

"We haven't made any real plans because we didn't think we were ever going to get it," Beck said, making references to the numerous delays in the payment-in-lieu program over the past several years. "We do have definite ideas about it. I think every taxpayer should get his proper share so we should just throw it in the general fund and use it up."

The payment-in-lieu of taxes program is one in which the federal government is to compensate counties all over the United States for losses in property taxes on public lands in their boundaries.

The counties with the most public land receive the most money. The theory is that if these lands were privately owned, they would greatly increase the county tax base, and counties should be reimbursed for that loss annually.

Idaho will receive $7,212,759 this year. The highest payments went to California, New Mexico, Montana and Arizona.

Rescuers consolidate for more efficiency

By LARRY SWISHER
Times-News writer

TWIN FALLS — The consolidation of a number of groups into the Twin Falls Search and Rescue team will hopefully improve the efficiency of the organization said President Ron Cogswell recently.

The team now includes representatives from several local outdoor recreation clubs, the Twin Falls County Sheriff's Mounted Posse and the Magic Mountain Ski Patrol.

The purpose of the change, he said, is to better use the abilities and equipment of groups like an underwater diving club, the Magic Valley Trail Machine Club, the Magic Valley Snowmobilers Club, CB radio clubs and the Boondockers, a four-wheel drive vehicle club.

Formerly the search and rescue organization comprised a list of individuals, and other groups were called into use infrequently, Cogswell said.

"It was effective enough," he said, "but we hope we can do a more efficient job and in less time."

One of the primary duties of the basic team will be to keep an up-to-date list of manpower and equipment, "so we'll know what's available at our fingertips," he added.

Members of the basic search and rescue team will act as liasons to the various recreation clubs.

Cogswell said in Twin Falls County there are three geographic areas each with its own problems for search and rescue. They are the South Hills, the Snake River Canyon and the Bruneau desert.

"We have to be more trained and more versatile than the average search and rescue," Cogswell said. "The whole idea of the reorganization is to use the facilities and volunteer people to the best advantage of that particular situation." What groups are called in to help depends upon the nature of the particular search, which can vary from ease to ease, he said.

Other special training the basic team will receive includes first aid and CPR training, rapeling for rescue operations in the Snake River Canyon and training in tracking and trailing.

Cogswell wants each member of the group to be able to organize a search, keep track of manpower and direct operations during a search.

"We don't want to leave anybody out who wants to help," he said, adding persons not belonging to a club or group can join the basic search and rescue team. But, "he's got to be a man who wants to help, not just belong and wear the patch," Cogswell said.

Rupert acquires 580 acres for lagoon

RUPERT — A patent for 580 acres of land to be used in the construction of a sewage lagoon system near Rupert was sent to Rupert Mayor O.W. Johnson Tuesday.

The city obtained the patent at a cost of $1,459 under the federal Recreation and Public Purposes Act, according to Larry L. Woodard, Bureau of Land Management associate state director for Idaho.

Under terms of the act, Woodard said, communities as well as other governmental agencies and charitable and non-profit organizations are eligible to acquire federal public lands for recreation and public purposes for $2.50 per acre.

The land, located about four miles north of Rupert, was granted to the city for sewage and waste water disposal and the patent stipulates that should the city divert the land to any other use, the patent may be terminated, Woodard said.

Rupert is now constructing the sewage treatment lagoon system at the site. The sewer project will cost about $5 million. City officials plan to use treated waters to irrigate the remainder of the acreage, handling the land for irrigation purposes.

News tips 733-0931

Sugar plant plans to open on schedule

By KEN HODGE
Times-News writer

TWIN FALLS — The Amalgamated Sugar Co. and the American Federation of Grain Millers are right in the middle of negotiating a contract for the coming season, according to Larry Corry, Ogden, Utah, spokesman for the sugar company.

The union represents some 500 workers employed on a full-time and seasonal basis throughout the year at the Twin Falls Amalgamated Sugar factory southeast of the city.

Twin Falls plant operation is scheduled to begin Oct. 13, according to area manager Ralph Burton.

"We've been in negotiations since summer," Corry says.

According to Filo Sedgewick, Logan, Utah, a union representative who will be in Twin Falls part of this week, the talks have "made quite a lot of progress towards a new agreement."

"Last week, the company requested a recess in negotiations," Sedgewick explained. "And we're waiting now to be called back to the bargaining table."

So far, it is "really too early to have any big news about it (negotiations)," Sedgewick said. "We have made considerable progress and we hope to get a contract soon."

Workers at Utah and Idaho Sugar, Inc., U and I, are still picketing. U and I plants in three states after negotiations failed to produce a contract agreeable to all concerned.

"It's just about the same as a week ago," Lloyd Olsen, district manager of U and I in Idaho Falls, said. "The pickets are still in place."

Olsen said there is "increasing concern" among growers who want to start their harvest operations.

Negotiations at Amalgamated Sugar Co., however, appear to be running more smoothly and harvest operations should begin on schedule.

Twin Falls Amalgamated plant manager Ralph Burton reports the beet harvest started in Rupert Monday and says harvesting is scheduled to get under way on Oct. 13.

Sedgewick says he is pleased with the progress in negotiations thus far. He says, however, if no agreement can be reached, the union must decide whether or not it will strike.

Sterilization sought for retarded girls

By DIANE HENRY
© N.Y. Times News Service

HARTFORD — In a suit that runs counter to the widespread efforts of the public, courts and government in recent years to halt all sterilizations for children and the retarded, the parents of three severely retarded young girls are waging a compelling fight here to have the operation performed on their children.

Everyone involved in the case — the lawyers on both sides, the hospital that is refusing to operate and the doctors — agrees that the operation would be beneficial to the girls. At issue is an emerging body of law that has been used effectively to protect the rights of the retarded and end sterilization abuses.

The girls, all of whom go to a school for the blind in Hartford, are listed in court documents as Susan Ruby, Valerie Diamond and Lynn Pearl, but the names are fictitious in order to protect the privacy of the girls and their families.

Lynn is 15, blind, retarded, epileptic and has little useful speech. She is a very docile teen-ager who likes to play on a pogo stick. With supervision and assistance she can dress herself.

Valerie is 13, blind and deaf as well as severely retarded, according to court testimony. Her mother contracted rubella when pregnant with Valerie. The girl has frequent episodes of bed-wetting and can dress herself only with continuous prompting. She can feed herself, but often forgets to chew. She is a diabetic, and she is self-abusive.

Susan, 12, whose mother also contracted rubella, is blind, deaf and retarded. The principal of her school for the blind has testified that Susan is a "particularly strung and violent little girl" who bites, hits and kicks other children and sometimes adults. She has poor toilet hygiene and cannot dress alone.

Dr. Newton Osborne, a gynecologist for the University of Connecticut Hospital, which is refusing to perform the operation, said after seeing the girls that he had discussed the case with his colleagues and superiors and concluded that the surgery was "medically indicated."

The families, all of which care for their children at home on the weekends and during the summer, have been turned away from several private Connecticut hospitals as well. They found counsel from social workers, school officials, physicians and their clergymen, but no solutions. Finally, two years ago they turned to the courts.

Thwarting them, either directly or indirectly, have been the tremendous gains made by the champions of individual freedoms and rights who have won many successes in trying to protect the mentally retarded, especially the approximately five million retarded who are capable of functioning independently in society, often working for salaries and marrying. By comparison, there are only about 300,000 severely or profoundly retarded people in the country, according to the Association for Retarded Citizens.

The discovery of sterilization abuses, beginning in 1973 with a scandal involving two black girls aged 12 and 14 who had been involuntarily sterilized in Alabama, led to a public cry to end all sterilizations that did not have the individual's consent. The reforms followed.

"It's a fascinating constitutional conflict," said McKenna, who has cited many cases in his arguments that upheld the rights of retarded children. But he added that there was no question that the hospital would honor the parents' request if a legal solution could be found for the dilemma of these children.

In the arguments for sterilization of the girls, there are in the court documents many testimonials that these children cannot be expected to take or manage birth control methods and that they would never be able to cope with pregnancy. But seemingly of even greater concern to those who work with the children is the common assessment that menstruation will compound the difficulties of their already crippled lives.

The planned surgical procedure is a uterectomy, which would involve removal of the uterus; and therefore the girls would not be able to conceive or menstruate.

Only Susan has begun to menstruate and school officials testified that this has been extremely traumatic for her. Anne Lasser of Oak Hill School in Hartford said that the staff noticed when Susan was menstruating she became "more irritable and seems to be more easily frustrated in her simple learning tasks... Her attention span is shorter and she is more likely to thrash around aimlessly. We are certain she is losing some educational opportunities because of these periods."

Miss Mears told the court that because Susan did not comprehend what was happening to her during menstruation or when it would end, her tantrums were so severe she "sometimes has to be restrained during these periods."

Sports

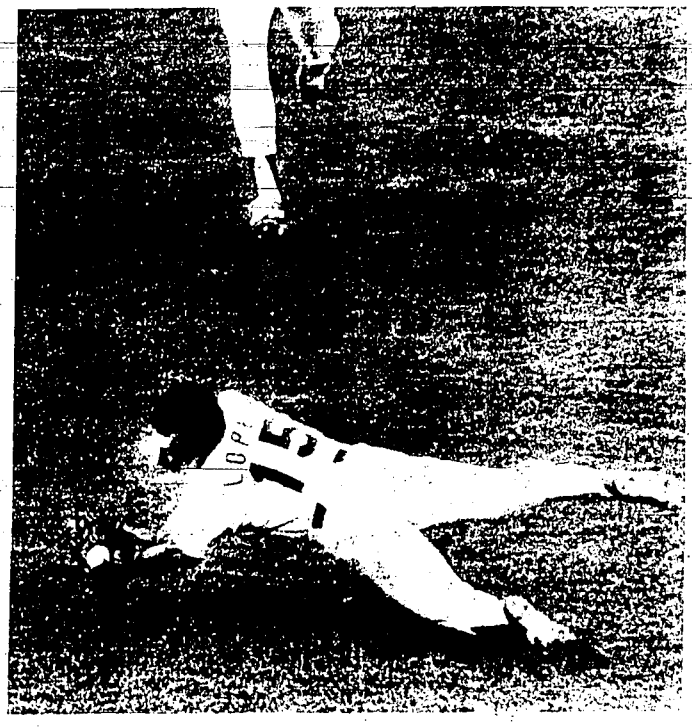

DIVING DOGERS SECOND BASEMEN DAVEY LOPES
. . . couldn't quite corral a bloop single by Phils' Steve Carlton

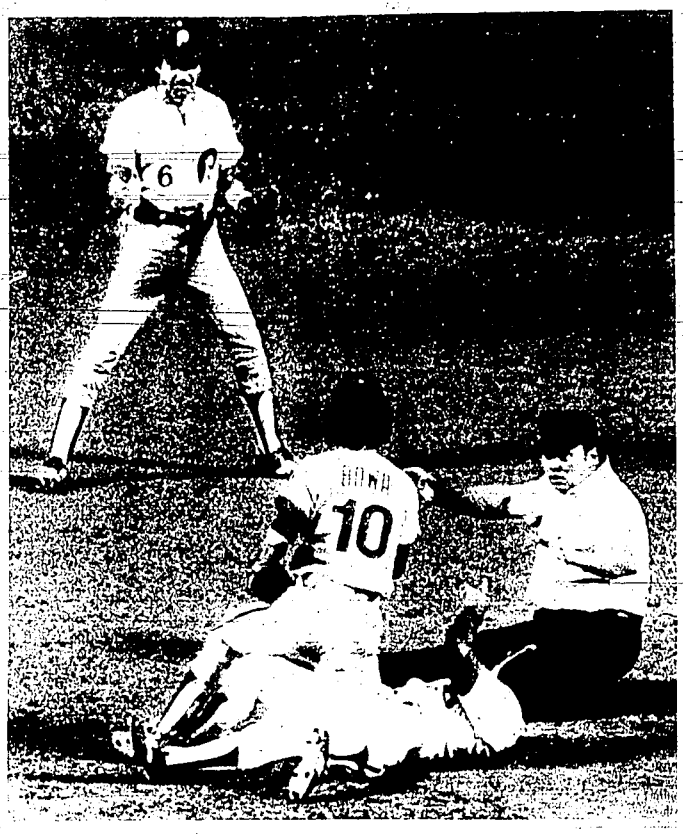

UMPIRE, BASE STEALER AND DEFENSIVE PLAYER
. . . hit the dirt on a play at second base during NL playoffs

Phils prove experience helps by tipping Dodgers 7-5 in playoffs

LOS ANGELES (UPI) — The Philadelphia Phillies have been saying all along that they're a far better and more experienced team than the one which was wiped out in three straight games by the Cincinnati Reds in last year's NL playoffs.

They proved it Tuesday night when they survived one of the most dramatic home runs in playoff history, a grand slam by Los Angeles' Ron Cey in the seventh inning, and defeated the Dodgers 7-5 to win the opening game of their best-of-five series.

The Phillies of a year ago would have crumbled after Cey led the Dodgers back from a 5-1 deficit to tie the score on the first grand slam homer in NL playoff history but, instead, they turned the aggressor and pushed across two ninth-inning runs to break the deadlock.

It wasn't with their usual longball that they pulled this one out, but rather plainly — with three singles and a balk. The winning rally began innocently enough when Bobby McBride grounded a one-out single to right off Elias Sosa, the fourth Dodger pitcher. Larry Bowa lined a single to right and then Mike Schmidt, Cey's friendly rival for perennial All-Star honors who had 101 regular-season RBI, produced the go-ahead run with a single past shortstop

A moment later, Bowa trotted home with an insurance run when Sosa committed a balk

Tug McGraw, the third Philadelphia pitcher, then retired three straight Dodgers in the ninth to end the game

"This shows you what kind of a club we have," said the Phillies' Greg Luzinski, a hero himself with a two-run, first-inning homer. "We didn't die. We've come from behind all year."

With the victory, the Phillies, who won 101 games during the regular season but were rated underdogs for this series, need only two more triumphs in the series to win their first National League pennant since 1950

The two teams had stressed the importance of winning the opener and Luzinski felt if the Phillies won again Wednesday night they might as well bury the Dodgers at Forest Lawn.

"They're going to have to come out and beat us tomorrow or it's over," said Luzinski. "We're a 750 club at home and the last three games are at our place."

"I agree," said Phillies' Manager Danny Ozark. "If we win tomorrow, they're in bad shape. We have the edge now."

However, Schmidt was not ready to count the Dodgers out. "Heck no, I don't think we have the edge. I think of it the other way around. We would be walking around telling each other it wasn't over."

There were many heroes for the Phillies. In addition to Luzinski and Schmidt, Dave Johnson drove in two runs with a single and starting pitcher Steve Carlton contributed an RBI single before being knocked out in the seventh inning

But what contributed most to the Phillies' victory was the poor play of Dodger shortstop Bill Russell

Russell, whom Manager Tom Lasorda said he wouldn't trade "for any other shortstop in baseball," made two errors which enabled the Phillies to score four unearned runs and build an early 4-0 lead.

"Usually if I make a mistake we get out of an inning, but not tonight," said Russell. "You saw what happened out there — what can I say? I messed up."

With two out in the first inning, Russell threw too high to first base on Schmidt's grounder, enabling Luzinski to get to the plate, and "The Bull" promptly unloaded a 415-foot homer off starter Tommy John to give the Phillies a 2-0 lead.

After Cey had saved the Dodgers from further trouble in the third with a brilliant backhanded stab of Bowa's grounder, which he turned into a force play, Russell again turned saboteur

The Phillies had a runner at first and none out in the fifth when Lopes made a brilliant stab of Bowa's hard smash in the hole and threw to second for what appeared to be an easy forceout. But Russell, who made a late return throw to second base, failed to step on second and both runners were safe.

John then got the dangerous Schmidt to hit into a forceout but then, pitching carefully to Luzinski, he walked the big man to load the bases. Johnson, a utility player for most of the season, then lined a solid single to center to chase home two more runs

It looked for a while as if the Phillies would have an easy time of it as Carlton held the Dodgers to only one run, an RBI single by Lopes in the fifth, over the first six innings.

But in the seventh, Jerry Grote, batting for reliever Charlie Hough, drew a one-out walk and moved to second on a single by Lopes. After Russell hit into a fielder's choice, Carlton walked Reggie Smith to load the bases and Cey, after working the count to 3-2, drilled a home run into the left field bleachers to tie the score

Cey, who had singled in the second inning to break an 0-for-31 slump he suffered at the end of the regular season, brought the crowd of 55,968 to its feet with the smash and produced instant bedlam. The Dodger third baseman jumped in the air as he crossed home plate and, after going into the dugout, came out again to tip his hat to the delirious fans.

It wasn't enough, however, and now the Dodgers must take three out of four games to win the pennant. Don Sutton will get the chance to even it for Los Angeles Wednesday night with Jim Lonborg going for the Phillies.

Gene Garber, the second of the three Philadelphia hurlers, earned the win while Sosa, the last of the four Los Angeles pitchers, took the loss.

Game 1

PHILADELPHIA	ab	r	h	rbi	LOS ANGELES	ab	r	h	rbi
McBride cf	3	1	2	0	Lopes 2b	4	1	2	1
Bowa ss	5	2	1	0	Russell ss	3	1	0	0
Schmidt 3b	5	2	1	1	Smith rf	3	0	0	0
Luzinski lf	3	1	1	2	Cey 3b	4	1	2	4
Johnson 1b	4	0	1	2	Garvey 1b	4	0	3	2
Hutton 1b	1	0	0	0	Baker rf	3	0	1	0
Martin rf	1	0	0	0	Grote c	3	0	1	0
Johnstn ph	1	0	0	0	McGraw p	0	0	0	0
McCarver c	3	1	1	2	Hough p	0	0	0	0
Boone c	1	0	0	0	Lacey ph	1	0	0	0
Garber p	3	0	0	0	Garber p	0	0	0	0
Carlton p	1	0	0	0	Lefebvre 2b	0	0	0	0
Garber p	0	0	0	0	Hume p	3	0	0	0
Hebner ph	1	0	0	0	Giusti ph	1	0	0	0
McGraw p	0	0	0	0	Sosa p	0	0	0	0
Totals	36	7	8	6	Totals	35	3	9	5

Philadelphia 400 000 002 — 7
Los Angeles 000 010 400 — 5

E—Russell, Cey. LOB—Philadelphia 7, Los Angeles 11. 2B—Luzinski, Cey. 3B—Johnson. HR—Cey (1). SB—Garber. S—Garber.

Pitching	IP	H	R	ER	BB	SO
Carlton	6	7	3	3	3	3
Garber (W, 1-0)	1	0	0	0	0	0
McGraw	1	0	0	0	0	0
John	7	6	3	3	4	2
Garber	1	1	0	0	0	0
McGraw	1	1	0	0	0	0
Hough	1	1	1	1	0	1
Sosa (L, 0-1)	1	1	1	1	1	0
Garber—McGraw	1	0	0	0	0	1
Hough—Sosa	1	1	1	1	1	1

WP—Sosa. T—2:39. A—55,968.

Dodgers admit to first-night jitters

LOS ANGELES (UPI) — The Los Angeles Dodgers admitted they were jittery when they lost the opening game of the National League playoff series but some of them didn't like two calls made by umpire by Harry Wendelstedt.

Ron Cey, who became a near-hero with a seventh-inning grand slam that tied the game 5-5, said the umpire made a "very, very tacky call" on shortstop Bill Russell in the fifth inning. Russell was off second base on a double play ball and Larry Bowa was safe at first.

Russell blamed himself for the error and said, "I couldn't remember whether I was on the bag or not at the time. Tommy Lasorda asked me if I was on it and I said, 'Yes.' It was a good call. Actually I was in front of the bag. I went toward the ball instead of letting it come to me."

Russell also committed a throwing error in the first inning that permitted Greg Luzinski to come to bat and hit a two-run homer. The first four Phillies' runs were unearned.

"That was my first throw," said Russell, "and I was nervous. I didn't get set like I should have. I just threw it high."

Another controversial call by Wendelstedt was a balk on relief pitcher Elias Sosa that permitted Larry Bowa to score from third and make the score 7-5 in the ninth inning.

Sosa said, "It wasn't a balk. But what can you do when the umpire makes a decision. The best thing you can do is concentrate on the next batter. I stepped off the rubber and moved my body toward first base. It wasn't a balk. That was a tough break."

Cey did not want to talk much about his homer but said, "It was very sad the way we played. Steve Carlton pitched extremely well through six innings but we played bad fundamental baseball. You play 162 games to get where you are and you're not even in the World Series yet. Obviously you're going to be a little jittery."

Tommy John, who started for the Dodgers, didn't appear particularly downcast by the loss.

"You've got to take the bitter with the sweet," he said. "I made only one bad pitch and that was to Dave Johnson when he singled to knock in two runs in the fifth inning. The one Luzinski hit out was a slider down low and knee high. He's strong man. We'll get him tomorrow."

Meal money row settled

MIAMI (UPI) — After a flurry of publicity, University of Miami football Coach Lou Saban announced Tuesday denying players meal money as punishment for missing practice or breaking rules will be discontinued

The former NFL Buffalo Bills coach, who fined professional players regularly for team rules violations, said the coaching staff would use other methods of discipline

"We're going to dispense with this process of fining them and get on with football," he said.

Saban penalized players by withholding all or part of a $10 post-game Saturday meal payment.

Saints want Gilliam

NEW ORLEANS (UPI) — The New Orleans Saints are trying to re-sign the man who scored the team's first touchdown more than a decade ago.

Saints' coach Hank Stram said Tuesday he was trying to contact veteran wide receiver John Gilliam, who spent three years with the Minnesota Vikings

Gilliam, a No. 2 draft choice of New Orleans in 1967, returned the opening kickoff of the Saints' first regular season game against Los Angeles 94 yards for a touchdown

Milton Richman

Martin obviously no baseball history buff

NEW YORK (UPI) — "Those who can not remember the past are doomed to repeat it."

Billy Martin obviously doesn't put much stock in George Santayana's classic piece of wisdom.

Maybe he has forgotten how Rogers Hornsby lost his job as manager of the St. Louis Cardinals in 1926 after leading them to their first world championship because he insisted on a longer contract. Or how Charlie Dressen was fired for the same reason after he won the pennant with the Brooklyn Dodgers in 1953.

He has another constant reminder right in front of him. Yogi Berra, one of his own coaches, was canned by the Yankees after he led them to the pennant in 1964.

If timing is everything in life, then Martin picked the worst possible time to push for an extension on his three-year contract which has two more years to run.

The Yankees have just finished one of the most turbulent and strife-ridden seasons in their history. They won their division title and began a best-of-five playoff with the Kansas City Royals at Yankee Stadium tonight. Club owner George Steinbrenner and president Gabe Paul both feel Martin's mind and energies, should be concentrated solely on that. But when they picked up the newspapers Tuesday morning they read where their manager was quoted as saying he felt he should get a new contract.

On Wednesday, Martin tried to brush off the whole thing by saying, "it was all in fun," but he added: "if we win it all, I think I deserve another year." Earl Weaver and Don Zimmer had good seasons and got rewarded.

Back in 1953, Charlie Dressen used the same approach after winning with the Dodgers that Martin is using now and it cost him his job. The Dodgers were offering him a one-year contract and he insisted on three years.

Said Dressen: "My friends kept meeting me on the street and saying 'what's the matter with you.' Eddie Stanky has a three-year contract with the Cardinals. Leo Durocher finished fifth with the Giants and he got a two year contract. What about you?"

Dressen was so persistent, Walter O'Malley finally said that was enough and let him go.

Steinbrenner and Paul are becoming equally annoyed. They didn't think what Martin had to say Monday was funny at all. Neither is ready to offer Martin any concrete assurance he will be back to manage the Yankees even if the club does go on to win both the playoff and the World Series.

On the contrary, when Steinbrenner spoke with me Tuesday, he talked a whole lot more about what Whitey Herzog accomplished with the Royals this season than what Martin achieved with the Yankees.

"I think Whitey Herzog has put together one of the smoothest balanced and functioning teams I've ever seen in any sport," said the Yankees' principal owner. "Whitey and I are supposed to hate each other. We had our differences this season, but that doesn't detract from the enormous admiration I have for the tremendous job he did."

Steinbrenner and Martin weren't exactly bosom buddies either this season. When I asked Steinbrenner point-blank whether Martin would be back if the Yanks go all the way, he did not answer affirmatively.

"Gabe is going to make the decision," he said. "The reason for that is I don't want it to be made on an emotional or personality basis."

Right there, Martin should get some idea of how he stands with the head man.

Gabe Paul, the Yankees' No. 2 man, was no less encouraging about Martin's future.

"I'm not going to say anything," he said. "We'll settle all problems at the proper time. Right now, my main concern is in beating Kansas City."

Paul, who has been associated with baseball more than 50 years, is a past master at concealing his feelings from the media. The fact is he leans more toward making a managerial change next season than Steinbrenner, and Steinbrenner can't exactly be classified as Martin's biggest champion.

It also is a fact both men already have considered possible candidates to manage the Yankees next season. They know who they like — fellows like Weaver, Herzog and Zimmer — but all of them are spoken for, so Steinbrenner and Paul would have to look elsewhere. A possible dark horse is Gene Michael, who used to play shortstop for the Yankees and now is one of their administrative assistants.

Even should the Yankees win it all, there's no guarantee Martin will be back. Winning a championship didn't deter the Cardinals from letting Hornsby go in '26 when he insisted on a longer contract. Owner Sam Breadon, with whom he hadn't gotten along with all season, was offering a one-year contract and Hornsby, a player-manager at the time, kept hammering away for three years.

"We had a meeting after the Series and I got steamed up," Hornsby said later. "I told him where to go, slammed the door of his office as I walked out and the next thing I knew I was traded to the Giants for Frank Frisch and Jimmy Ring."

There's one big difference in the cases of Martin and Hornsby. Martin isn't playing now. For that matter, neither is Steinbrenner.

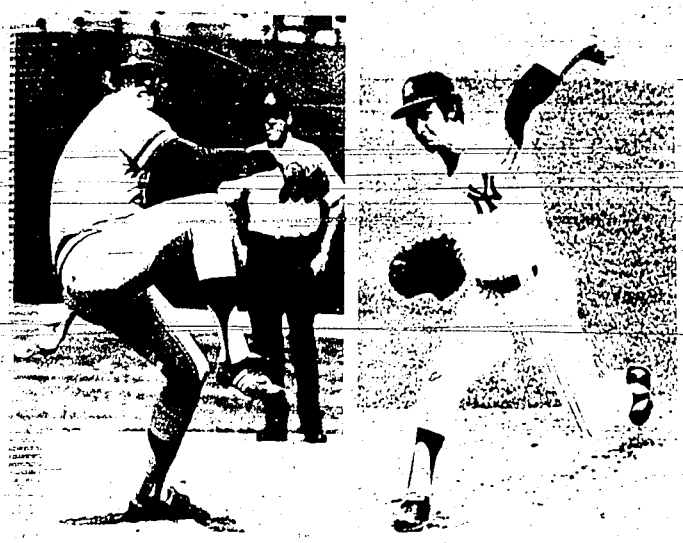

PAUL SPLITTORFF OF KC AND DON GULLETT OF YANKS
. . . enjoy pressure of pitching in the "big ones"

Gullett, Splittorff eager for mound confrontation

NEW YORK (UPI) — Southpaws Don Gullett and Paul Splittorff, both of whom seem to thrive in "pressure cooker" situations, welcomed their spots on the firing line for Wednesday's pivotal first game of the American League championship series between the New York Yankees and Kansas City Royals.

Gullett, who has won four of his last five post-season starts while a member of the Cincinnati Reds, pronounced himself "physically fit" from a recent neck ailment Tuesday and outlined his plans to tame the Royals, winners of 102 games this year — tops in the major leagues.

"I've got to keep their speed men off the bases," said the 26-year-old Gullett who, in his first season with the Yankees, was 14-4 and 2-0 versus the Royals. "When you do that, you can then go one-on-one with their power men, (John) Mayberry and (Al) Cowens."

Gullett, who injured his ankle while beating the Yankees in the first game of last year's World Series, was characteristically enthusiastic about being named to open this year's AL championship series.

"I'm looking forward to it," he said, "because no matter how you look at it, you can't treat this like any other game. Experience is the best teacher, but I can't just throw my glove out there and expect to win. You've got to go out and work."

Splittorff, who is 16-6 this year and 2-0 against the Yankees, was equally enthusiastic about his assignment.

"The way I've pitched against the Yankees I think I deserve this start," said the 30-year-old left-hander who also was credited with a victory over New York in his only playoff decision last year. "Last year I didn't think the Yankees were better than we were—they just happened to be the team that qualified for the World Series."

Although it takes three victories to qualify for the World Series, most observers look at the first game as the key — especially for the Royals who hope to gain a split of the two games in New York and return home to their artificial surface where, at season's end, they were nearly unbeatable.

To gain that split, their chances would most seem to hinge on. Splittorff, since Royals manager Whitey Herzog is planning on either Larry Gura or Andy Hassler — neither of whom has shown any signs of consistency — to pitch the second game.

"Splittorff is the pitcher most likely to give the Yankees trouble," said Detroit Tigers manager Ralph Houk. Earl Weaver, manager of the Baltimore Orioles, went a step further: "He's the only one."

Meanwhile, Yankee manager Billy Martin, who on the eve of the playoff opener once again found himself in a reported rift with his boss, George Steinbrenner, was taking steps to reduce Splittorff's efficiency.

Martin announied that, for his first game lineup, switch-hitting Roy White, who has been slumping against all pitching of late, will be benched in favor of right-handed hitting Lou Piniella. Further, Martin has inserted righty-swinging Cliff Johnson as his designated hitter.

The only other change by Martin was the moving of third baseman Graig Nettles, the Yankees' leading home run hitter with 37, to White's customary No. 2 spot in the order.

Herzog's order remains much the same as it was all year — with shortstop Fred Patek, second baseman Frank White and designated hitter Hal McRae as the men Gullett was most referring to about keeping off the bases. The one change Herzog made was Joe Zdeb, a right-handed hitter, playing left field in place of Tom Poquette, a lefty batsman.

"The Yankees won it last year and they added Gullett, Reggie Jackson, Johnson and Bucky Dent this year," needled Herzog. "You figure they should have won their division a lot easier. They sure spent a lot of money trying to win."

"All we have to do, is to keep playing like we have the past two months (25 wins out of 26 at one point)," said Cowens, who finished fifth in the AL with 105 runs-batted-in and also hit .312 with 23 homers. "If we do that, we'll have no problem."

For unexplained reasons, the Royals chose not to work out in Yankee Stadium and did not even arrive in New York until late Tuesday night.

Quipped Martin: "That's their business. We were gonna give them the field from midnight to 4 a.m., but I guess they didn't want it."

Houston, Portland State placed on NCAA probation

MISSION, Kan. (UPI) — Portland (Ore.) State University and the University of Houston (Tex.) were placed on one-year probation by the National Collegiate Association Tuesday for infractions in their intercollegiate football programs.

Portland's infraction involved permitting two student athletes to play through the 1976 season while ineligible under the NCAA five-year rule.

Houston was cited for recruitment violations on a "young man considered by many observers to be one of the top football prospects in the country."

In accordance with NCAA policy none of the athletes or coaches involved was named.

The probation prohibits the schools from competing in any post-season football games and from appearing on the NCAA-controlled television series or programs during the 1977-78 academic year.

Arthur R. Reynolds, chairman of the NCAA Committee on Infractions, said Portland's violations were "a result of the institution's improper interpretation of a fundamental NCAA eligibility rule, as well as inadequate administrative procedures of the university which effectively precluded official notification of the proper application of the regulation to the two student athletes involved."

The committee alleged Houston's head football coach, an assistant coach and a representive of the university's athletic interests were involved in February 1977 in arrangements for the mother of a prospective student-athlete to obtain a bank loan which she used to purchase an automobile for her son.

Another Houston violation involved arrangements by an assistant coach for a round-trip for the girl friend of the prospective student-athlete and the athlete at no personal expense for transportation to Houston in a privately owned aircraft.

1977 T-Bird didn't help Houston case

HOUSTON (UPI) — Last spring, Darrell Shepard, one of the state's top schoolboy quarterbacks, told the University of Texas he would accept their scholarship offer.

But Shepard instead signed a Southwest Conference letter-of-intent with the University of Houston. Two days later the Odessa schoolboy was driving a 1977 Firebird Trans Am with his name written in script across the trunk.

The NCAA office in Mission, Kan., late Tuesday announced the University of Houston football program had been placed on one-year probation for the illegal recruitment of Shepard.

Several team members said they had been told of the probation. The probation is retroactive to Sept. 20, 1977.

The sanction disqualifies the Cougars from participating in a bowl game this season and will prevent them from making television appearances for one year beginning Dec. 4.

A current contract calls for the Houston-Texas A&M game Dec. 3 to be televised.

School officials reprimanded head Coach Bill Yeoman and assistant Coach Melvin Brown. The NCAA alleged Yeoman, an assistant coach and a representive of the university's athletic interests were involved in February 1977 of helping secure the bank loan for the car from the Bank of Brazoria, which is headed by a Houston alumnus.

Another Houston violation involved arrangements by an assistant coach for a round trip for Shepard and his girlfriend to Houston in a privately owned aircraft.

Yeoman said his team, which shared the SWC championship in its initial season in the league last year, was being harassed.

"I'm glad we're in the Southwest Conference, make no mistake about that," said Yeoman. "But there are people in this conference out to harass us."

Yeoman said it was unusual the NCAA took only four months to conduct its investigation of Houston. He said normally such an investigation takes much longer than four months.

The Cougar coach said he told the Infractions Committee of the NCAA he helped arrange the loan for Shepard's car.

"As I explained to the Infractions Committee, if you count arranging a loan as an infraction, then, yes, I arranged it," said Yeoman. "I told them I arranged it."

Yeoman said assistant Coach Gary Mullins talked to Shepard after a game last fall but he did not know Mullins had visited with Shepard.

The Houston coach said he and his staff had been open and honest with the NCAA.

"In this whole thing," said Yeoman, "no one tried to hide anything. Nobody tried to do anything sinister."

Shepard was unavailable for comment Tuesday, but tri-captain Danny Davis, the Cougars' No. 1 quarterback who is lost for the season with an injury, said there was no resentment towards Shepard.

"I don't think you can blame Darrell Shepard for anything that has happened," said Davis.

House probes NCAA penalties

WASHINGTON (UPI) — A House subcommittee has opened an investigation of the National Collegiate Athletic Association in connection with its penalties against the University of Nevada-Las Vegas and other universities.

Rep. John Moss, D-Calif., chairman of the House Commerce subcommittee on oversight and investigations, said Tuesday the panel already has started its inquiry. He said the probe was prompted by a request from Rep. Jim Santini, D-Nev., and 67 other House members from 33 states.

Santini, a member of the Moss subcommittee, made the request after the NCAA put the Nevada basketball team on probation for two years and ordered the suspension of its coach, Jerry Tarkanian, for alleged recruiting violations.

Moss said his panel has "received evidence from (Nevada) concerning alleged abuses of authority by the NCAA as well as reports of similar problems from other major universities."

"The subcommittee will attempt to determine such things as whether the NCAA is violating any antitrust laws, whether the investigative methods of the NCAA provide for due process, and whether the penalties assessed to violating institutions, athletes and coaches are fair and equitable," he said.

"The NCAA possesses the unbridled authority to ruin the careers of athletes, destroy coaches' professions and deal staggering blows to the athletic reputations of its member institutions," Santini said.

Pitt not yet ready to risk quarterback

PITTSBURGH (UPI) — It's been a week since Pitt doctors gave Matt Cavanaugh permission to resume playing with a flexible cast on his broken left wrist, but the senior quarterback is still waiting for the nod from Coach Jackie Sherrill.

Whether or not Sherrill will start Cavanaugh, or his competent backup, freshman Rick Trocano, in the 14th-ranked Panthers' game at Florida Saturday night won't be decided "until later in the week," Sherrill said Tuesday.

"If Matt does not go through this week's practice with consistency and do the things we want him to do, we will not start him," Sherrill said.

And what Sherrill wants Cavanaugh to do is show that his wrist can survive the wear and tear of contact.

"We won't put him in until he's been bumped around a bit," Sherrill said. Cavanaugh's first contact drills were to take place at Tuesday evening's practice.

Sherrill's delay in returning Cavanaugh to the lineup is somewhat surprising considering the coach's feelings Sept. 10, when Cavanaugh broke his wrist in the first quarter of the season opener against Notre Dame.

Two different quarterbacks failed miserably trying to finish the game against the Irish, who were able to rebound, via Panther fumbles, from a 9-0 deficit to a 19-9 victory. The debacle left Sherrill and his team praying for a miracle; the team's offense had been built around Cavanaugh, and without him, it feared total collapse.

During the next seven-day period, Sherrill turned in desperation to still another backup quarterback, and this third choice, Trocano, turned out to be the answer. As flamboyant and confident as his red hair makes him appear, Trocano stepped in to lead the team to three straight victories.

Sherrill says Trocano is still quite a way from being what he terms a "complete quarterback," but the freshman has proved competent enough for Sherrill to avoid exposing Cavanaugh to further injury by returning him to action prematurely.

X-rays on Cavanaugh's wrist last Thursday showed the bone was in place and growing together.

McCovey, Soderholm comebacks cited

ST. LOUIS (UPI) — Willie McCovey, a one-time Most Valuable Player who had to earn his spot on the roster of his old team, the San Francisco Giants, was named National League comeback player of the year Tuesday by The Sporting News.

Eric Soderholm, sidelined in 1976 by knee surgery and resulting complications, earned the American League honors for his play with the Chicago White Sox.

At 39 McCovey was one of the few bright spots for the Giants this season, slamming 28 homers, batting .282 and driving in 86 runs. The big first baseman also hit his 17th grand slam homer, setting a league record.

McCovey returned to the Giants after a short exile with the San Diego Padres, who cut him after a poor season last year.

Like McCovey, Soderholm appeared to be at the end of his career after his injury season of 1976. But he was signed by the White Sox as a free agent and responded with an effort that helped keep Chicago in the American League West race longer than most observers expected.

He finished the season with 25 homers, 68 RBIs and a .280 batting average.

TF foursome takes Jackpot golf finale

JACKPOT — Kevin Packard more than held the pars and the McLinn family provided the birdies Tuesday to run away with the mixed four-person team golf tournament that concluded Jackpot's competitive season.

Dot, Carleen and Ed McLinn combined with Packard for a two-day total of 236, some 52 strokes under par. Packard had rounds of 69 and 70 to steady the ship while Dot McLinn posted her best-ever round at 83.

The tournament was scored on the best gross combined with the best net by the team per hole.

Second place wound up in a tie among Carey King, Dale King, Norma Lowe and Dick Lowe and the Utah foursome of J. Ballingham, C. Ballingham, Spence Cahoon and Mary Cahoon. They had 255s.

At 258 were L. Antencio, M. Antencio, Robert Rumbaugh and Helen Rumbaugh while Everett McAnulty, Zara Wakewood, Don Whitney and Edie Whitney were at 259.

An all-Jackpot crew of Bus and Bon Beemer, Joann Downs and Noel Yeary were sixth at 264.

Rounding out the top 10 were Donna Michael, Charles Michael, Andy Anderson and Della Wilson, 269; Duard Lawley, Judy Lawley, Ewil Garrett and Melba Astett, 270; E. Knee, R. Knee, Chris Williams and Howard Johnson 279, and Bert Sorenson, Sergene Sorenson, Betty Eames and Kay Eamse, 283.

Vandals gearing up for Bengal invasion

MOSCOW — The University of Idaho football team, hungry for a victory, will host Idaho State University this Saturday, Oct. 8, at the Kibbie-ASUI Dome.

Game time is 8 p.m. The Vandal Radio Network will carry the game live with Bob Curtis handling the play-by-play.

The Vandals, who were idle last weekend, are 0-4 on the season while the Bengals lost to Portland State last Saturday, 47-0, to fall 1-3 on the year.

Vandal head coach Ed Troxel said you can throw the record book out when it comes time for these two teams to play.

"They (Idaho State) will play us a real tough ball game," Troxel said. "I expect them to come out with their best effort. The big thing we have to do is turn their momentum.

"I expect them to come out with a big surge and if we can turn that momentum to our advantage, then we'll be in a good position."

The only loss to look at last year's game to verify Troxel's statement. Idaho came out on top in the contest, 6-4, but it took two field goals — one a school record setting 53-yarder by Ralph "The Toe" Lowe to win it.

This year's game should be just as exciting. The Bengals, under coach Bud Hake, have adopted a "fight like hell" attitude. It comes from Hake's belief that no one will be able to say Idaho State was outfought and outhustled, no matter what the final outcome of the game.

Eddie McGill, a 5-9, 172-pound junior running back, is currently the leading ball carrier for the Bengals. With 190 yards on 50 carries. Bruce Bachmeier ranks second with 170 yards on 31 carries.

In the passing department, ISU has used all three of its quarterbacks equally. Steve Holzer a junior out of Ferris High School in Spokane, is eight for 30 and 58 yards. Mick Spoon is 11 for 42 for 111 and Dirk Koetter is 10 for 26 for 81 yards.

The Vandals' main emphasis since returning from Hawaii has been working with the defensive unit.

Idaho had some spirited practices last week, and coach Troxel said he was pleased with what he saw.

"The defense has worked extremely hard. I think they are getting a mental toughness. It's the kind of toughness we anticipated from them early in the year," Troxel said.

The defensive unit is expected to be at full strength for the game while the offensive unit will have to fill a few holes.

Dan Davidson will take over the starting job at wide receiver following a broken foot injury to Mike Hagadone. Hagadone suffered the injury in the Hawaii game and is expected to be out at least four weeks.

Craig Juntunen, who opened the season as the starting quarterback against Rice, steps back into that role again Saturday following a shoulder injury to Rocky Tuttle.

Tuttle is listed as a doubtful starter for the Idaho State contest, but is expected to be ready for the Montana game a week later.

After three games, Tuttle ranks as the leading Vandal rusher with 153 yards on 29 carries while running back Robert Taylor is second with 123 yards on 29 carries.

Juntunen leads the team in passing with 27 completions for 207 yards.

Lowe will be ready again for the Bengals as he is so far perfect on the season in both PATs (6-6) and field goals (3-3).

Kirk Allen currently leads the team in receiving with 10 catches for 99 yards.

Troxel said that, in addition to the regular starters, he might also use some of the younger players, hinting that some of the freshman running backs may get to see some action.

Chuck Gangnuss, who ran for 33 yards on two carries in Hawaii, along with running back Glenn White are the prime contenders for breaking into the variety game. Last Friday in a junior varsity contest, White had 100 yards on 10 carries while Gangnuss had 81 yards on 10 carries.

Curci earns coach award

LEXINGTON, Ky. (UPI) — Kentucky Coach Fran Curci encounters his share of the typical problems that face a college football team, but motivating his players is not one of them.

The Wildcats are ineligible for any bowl or television appearances or rankings in the UPI poll this year because they are off probation by the NCAA, but Curci said that has not affected his coaching staff or his players.

"We just don't talk about it," he said. "We go out and play the best we can in each game and don't get sidelined with things like that."

Kentucky proved last Saturday they had little else on their mind besides upsetting what was then the fourth-ranked team in the nation, Penn State. The Wildcats, after spotting the Nittany Lions a 10-0, rallied to upset the previously unbeaten team, 24-20.

The victory over the highly regarded Nittany Lions earned the Kentucky coach United Press International Coach of the Week honors this week.

Kentucky's victory was all the more surprising since UK had whipped Penn State the year before in Lexington and had lost its top halfback in Rod Stewart on the first play of the season and its top defensive player, linebacker Jeff Kovach.

"There was just no way Penn State was overlooking us after the way we beat them in Lexington the year before," Curci recalled. "I frankly didn't give our team much chance against them this year, considering the injuries and the type of personnel Joe Paterno had."

But, thanks to a strong defensive effort that resulted in two key interceptions, Kentucky scored a victory most UK observers consider one of the biggest upsets in the school's history.

Curci's philosophy used in preparing his team for any given game is unchanging.

"The best way to get prepared is to play each game as if it is the major one of the year and do the best with what talent you have," Curci explained. "We aren't in a situation this year, being on probation and all, to go out and tell the men 'win this one for the Gipper' or anything like that. We're out to win every game, sure, but we are going to do the best we can."

Kentucky football has been overshadowed by the success of the basketball team for many years. But last year, Curci took his team to its best season in decades, capping off the year with a win in the Peach Bowl.

"Certainly a win over a team like Penn State isn't going to hurt us any, but we've got a lot of other tough games coming up — like Mississippi State this weekend, Florida, and Georgia," Curci said. "We can't afford to rest on the Penn State game by any means."

Times-News Gridcasting Contest

Opponents	Hoople's choice	Your choice	Score
ISU at Idaho	Idaho 17-11		
Boise St. at Montana	Boise St. 20-17		
Texas Tech at Arizona	Arizona 17-13		
Virginia at Clemson	Clemson 20-10		
Mississippi at Georgia	Georgia 10-6		
Minnesota at Iowa	Minnesota 28-7		
Syracuse at Maryland	Maryland 17-16		
Air Force at Navy	Navy 14-10		
Purdue at Ohio St.	Ohio State 21-7		
Washington at Oregon	Washington 28-14		
Texas at Oklahoma	Texas 35-32		
Utah State at Penn State	Penn State 41-10		
BYU at Oregon State	BYU 35-19		
Alabama at USC	USC 31-28		
California at Wash. St.	California 35-34		
Skyline at Weber	Skyline 20-17		
Caldwell at Jerome	Caldwell 17-10		
Wendell at Glenns Ferry	Wendell 14-8		
UCLA at Stanford	UCLA 24-21		
Mountain Home at Buhl	Buhl 34-21		

NAME

ADDRESS CITY

Entries restricted to one-per-reader. All entries must be delivered to the Times-News by noon Friday or postmarked by midnight Thursday.

Boise State jumps to 4th in rankings

MISSION, Kan. (UPI) — South Carolina State has replaced Montana State in this week's NCAA Division II football poll, while Wittenberg retained its leadership in Division III, according to the latest ratings released Tuesday.

Montana State (3-1) suffered its first loss in 14 games, dropping a 26-0 decision to Boise State to fall to fifth in the poll. Boise State (3-1) is fourth in its first poll appearance this season. While South Carolina State (4-0), rated second the past two weeks, jumped into first following its 31-7 win against Alcorn State.

New Hampshire (4-0) moved into second by virtue of a 42-7 win over Connecticut and Jacksonville State (5-0) took over third with a 14-10 decision over Southeastern Louisiana.

Wittenberg (3-0) retained its Division III leadership for the third consecutive week following a 35-7 win over Ohio Wesleyan. Baldwin-Wallace (3-0) remained second after a 20-10 win against Ashland. Wittenberg hosts Baldwin-Wallace this weekend in a battle for Division III supremacy.

Ithaca (3-0) moved up one notch to third following its 17-8 win over Alfred. Concordia (4-0) is rated fourth in its first poll appearance of the season while Glassboro State (3-1), Chico State (2-0) and Hobart (3-0) also are newcomers to the poll and are ranked eighth, ninth and 10th, respectively.

Major	Pts	W-L-T	Pre	NCAA
Division II				
1. South Carolina St. (4-0)	[illegible]	[illegible]	[illegible]	[illegible]
2. New Hampshire (4-0)	[illegible]	[illegible]	[illegible]	[illegible]
3. Jacksonville St. (5-0)	[illegible]	[illegible]	[illegible]	[illegible]
4. Boise St. (3-1)	[illegible]	[illegible]	[illegible]	[illegible]
5. Montana St. (3-1)	[illegible]	[illegible]	[illegible]	[illegible]
6. North Dakota St. (3-1)	[illegible]	[illegible]	[illegible]	[illegible]
7. Mankato St. (3-1)	[illegible]	[illegible]	[illegible]	[illegible]
8. Chico St. (2-0)	[illegible]	[illegible]	[illegible]	[illegible]
9. Glassboro St. (3-1)	[illegible]	[illegible]	[illegible]	[illegible]
10. Hobart (3-0)	[illegible]	[illegible]	[illegible]	[illegible]
Division III				
1. Wittenberg (3-0)	[illegible]	[illegible]	[illegible]	[illegible]
2. Baldwin-Wallace (3-0)	[illegible]	[illegible]	[illegible]	[illegible]
3. Ithaca (3-0)	[illegible]	[illegible]	[illegible]	[illegible]
4. Concordia (4-0)	[illegible]	[illegible]	[illegible]	[illegible]
5. Widener (3-0)	[illegible]	[illegible]	[illegible]	[illegible]
6. Bridgewater (3-0)	[illegible]	[illegible]	[illegible]	[illegible]
7. Ferrum (3-0)	[illegible]	[illegible]	[illegible]	[illegible]
8. Alfred (3-1)	[illegible]	[illegible]	[illegible]	[illegible]
9. Ashland (3-1)	[illegible]	[illegible]	[illegible]	[illegible]
10. Bethany (W.Va.) (3-0)	[illegible]	[illegible]	[illegible]	[illegible]

Jackson hit with suit

NEW YORK (UPI) — Outfielder Reggie Jackson of the New York Yankees is being hit by a $2 million lawsuit for allegedly kicking a 12-year-old boy following this summer's All Star game, it was announced Tuesday.

According to attorney Nicholas Arena, as a result of the occurrence, Chris Howe "requires psychiatric treatment and has suffered permanent injury."

The incident allegedly occurred in a parking lot outside Yankee Stadium.

Arena, who said that Jackson would be served with court papers in the next 24 hours, said, "the psychiatrist as well as attending physician have indicated physical injury involves laceration on the boy's wrist and he's well on the way to recovery. As to other damages, they seem to be permanent."

Asked if "other damages" referred to mental problems, Arena said yes.

Stanford passer sidelined

STANFORD, Calif. (UPI) — Stanford quarterback Guy Benjamin will not play against UCLA this Saturday but he could be ready to go against the following week when the Cardinals play Washington.

Benjamin leads Pacific 8 Conference quarterbacks with a 66.9 per cent completion average, 46 for 127, for 998 yards and seven touchdowns in four games. He was blindsided last Saturday in the fourth quarter of a game against Oregon and suffered a knee injury.

Stanford team physician Fred Behling said Tuesday X-rays of Benjamin's knee proved negative.

"The knee looks more and more stable," Dr. Behling said. "I don't think he will need surgery, but he will have to be restricted in his activities for at least one more week, and it seems unlikely that he'll play against UCLA."

Geronimo signs contract

CINCINNATI (UPI) — The Cincinnati Reds announced Tuesday they have signed centerfielder Cesar Geronimo to a new four-year contract which extends through 1981.

The 29-year-old Geronimo is regarded as one of the finest defensive outfielders in the National League and has won a Gold Glove Award for fielding excellence the last three years.

He was charged with just two errors in 147 games during the 1977 season, his sixth year with the Reds, and batted .265.

Terms of the contract were not disclosed.

Mrs. Joan Vaughn $1001

Diane E. Welch $1001

Elsie Zabel $200

Lillie Salazar $100

Sue Donohue $100

Carl E. Jochums $100	Roseanne Daily $200	Judy Winslow $20
Hassan A. Rabii $100	Ray Jones $100	Barbara Peters $20
Ruth McCurry $100	John L. Lemont $100	Carmen Martinez $20
Ann Kay Edwards $20	Kiyoshi Hoshide $20	Mary E. Fuller $20
Mike Mazour $20	Sharon Lee $20	Leonard Whitten $100
Harry Barnum $5	Stephen W. Ryan $5	R. D. Baillie $5

WAREMART BINGO INSTANT WINNERS

James Wiggins	Linda Wilson	Lylak L. Walsh	S. J. Biggs, Sr.	Art Miller	Lois E. Hobbs	Cora Williams
Kenneth Stonerson	Andina Goudie	Debbie Hall	Alice Burson	Kenneth L. Bowen	Geoffrey R. Young	Frank G. Sutala
David Plazier	Mauricio Ramirez	Rex Yates	Harold Stoddard	Emil M. Hanson	Loretta Kirk Patrick	Howard Myers
Hazel Hoagland	Joanne Bassett	Ellis Markel	Hamid Ahmad	Jack Tipton	Marsha J. Johnson	Diane Covey

Pat's offensive linemen return to fold

FOXBORO, Mass. (UPI) — Maybe Chuck Sullivan put it best when he said, "It'll be nice just to concentrate on football again."

Sullivan, legal counsel to the New England Patriots and son of their owner, breathed a sigh of relief Tuesday as offensive linemen John Hannah and Leon Gray ended their 23-day walkout and decided to play the rest of the season. The Patriots promised the two all-pros their contracts would be renegotiated when the season ends.

Hannah and Gray left the team one hour before the Sept. 11 preseason game against Atlanta after the Patriots refused to renegotiate their long-term contracts.

"Like everybody else, I'm just glad we got this resolved for now," Sullivan said during a news conference at the team's offices. "I think we will be able to take care of everything at the end of the season. But right now it'll be nice just to concentrate on football again."

Hannah and Gray returned just before the 5 p.m. deadline set last week by the NFL Management Council in its grievance hearings without their agent, Howard Slusher. The return represents a victory for owner Billy Sullivan, who said he felt he'd be letting the 27 other NFL owners down if he caved in to the contract demands.

"I'd like to say Leon and John made the decision to return to the ballclub under terms of their previous contracts and the conditions of the hearing," said Coach and General Manager Chuck Fairbanks. "At the conclusion of the season, we will negotiate in good faith with the players."

The decision ended speculation Hannah would ask to be traded and Gray would sit out the season.

The episode seemed to take its toll on both Hannah and Gray. Hannah, who went home to his Albertville, Ala. farm during his rest, said he was close to quitting the game.

"I was very, very, very close to retiring," said the 1973 first round draft pick from Alabama. "As a matter of fact, in my mind, before the grievance committee met I was going to give up pro football.

"But I got assurances from Chuck (Sullivan) and Billy that at the end of the season they will renegotiate. We were so close before that I think we can work it out."

Hannah said he decided to return "late last (Monday) night. I was sick with the flu or something. I couldn't sleep. So, I had a lot of time to think about it."

Gray, who stayed at his home in Boston's Jamaica Plain section during the holdout, said he watched the Patriots' losses to Cleveland and the New York Jets on television.

"I felt very much as a player when we lost," he said. "Even though me and John weren't playing, as a player I felt we shouldn't have lost those two games. Now, all I can do is get back in there and shoot for winning our next 11 games."

Both Hannah and Gray said they received mostly favorable letters during the holdout, but Hannah says a letter from a friend saying, "you're not going to make any money working on a farm" was the most negative.

"I think most everybody felt like we did, let's get this thing resolved and play some football," said Gray, picked up in 1973 as a free agent. "We're sorry about the situation, but we thought it was our only choice."

Gray also said he didn't think bad reactions from his teammates would cause any problems, either.

Ali will fight Spinks or Righetti

NEW YORK (UPI) — Muhammad Ali will defend his heavyweight title early in February against the winner of the Leon Spinks-Alfio Righetti bout, Bob Arum, president of Top Rank, Inc., said Tuesday.

Arum said he has signed contracts with Ali and his manager, Herbert Muhammad, plus Spinks and Righetti calling for the champion to receive $3.5 million and the challenger between $200,000 and $300,000.

Tehran, the capitol of Iran, is the leading site, Arum said. Other potential sites, he said, are New York's Madison Square Garden and Las Vegas' Hilton Hotel. Arum added negotiations are underway with all three networks for home telecast of the bout.

Arum said he expects to announce an exact date and location for the bout by early next week.

The fight between Spinks, the Olympic light heavyweight champion from St. Louis, and Righetti, the unbeaten (26-0) Italian heavyweight, will take place in November, said Arum. The bout, also promoted by Top Rank, probably will be held in Las Vegas, he added.

Arum said the contract with Ali and his manager was signed on Aug. 19 and prevents the champion from signing for another bout in the interim. Spinks and Righetti signed a week later, he said.

Ali, like Spinks a former Olympic light heavyweight champion, outpointed Earnie Shavers last Thursday night at Madison Square Garden to retain the heavyweight title.

'Bama quarterback lost for season

TUSCALOOSA, Ala. (UPI) — Alabama quarterback Jack O'Rear re-injured his knee during practice Tuesday and is probably out for the remainder of the season, Coach Bear Bryant said.

O'Rear, a senior, injured his knee in a preseason workout and has not seen duty in an Alabama game this year.

Bryant said although a doctor's report is not expected until late Wednesday, he did not expect O'Rear to play during his last season of competition.

"It happened on the fourth or fifth play," Bryant said. "It was just like the first time; he went out and tried to cut back and it just collapsed on him."

Bryant said O'Rear, who was co-first team quarterback with Jeff Rutledge last year, asked to test his knee in Tuesday's practice.

"I told him I would wait and ask the trainer," Bryant said. "When the trainer said go ahead, we put him in."

The Crimson Tide takes on No. 1-ranked Southern California in a nationally televised game Saturday.

Bryant said captains for the game will be Mike Tucker on defense, Donnie Faust on the specialty teams and Ozzie Newsome and Bob Cryder on offense.

Your ID Store

USE YOUR VISA
MASTER CHARGE
OR ID STORE CHARGE

FOUNDER'S DAYS SALE

WOMEN'S LEATHER FASHION BOOTS

- Unlined smooth leather
- Tricot lined suede leather
- Black, brown and camel
- Sizes 5-10, N and M

SPECIAL **29.99**

FASHION BOOTS

- Polyurethane uppers
- Side zip, tricot lined
- Elastic gore for fit
- Sizes 5-10, black, rust, brown

SPECIAL **16.99**

SALE! MEN'S SUEDE CASUAL

- Suede leather uppers
- Inspiration sole
- Tricot lined, padded collar
- Sizes 6½ to 12

REG. $20 ..... **13.99**

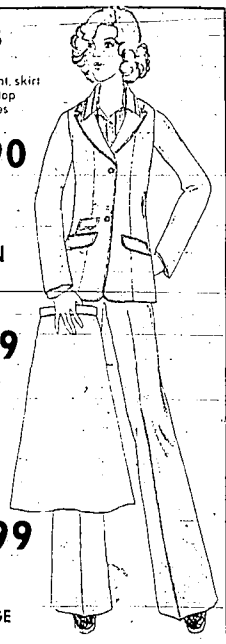

SALE! WOMEN'S 4-PC. WEEKENDER

- Polyester double knit blazer, pant, skirt
- Coordinating shirt or cowl neck top
- Shirt and top in multi-color stripes
- Sizes 10 to 18

REG. $50 **39.90**

SALE! JUNIOR HOODED BLOUSON

- Tie waist, kangaroo pockets
- Assorted fashion shades
- Sizes S-M-L

REG. $15 **10.99**

BELL SLEEVE ALBEE BLOUSE

- Turtleneck, bell sleeve styling
- White, red, navy, black, natural
- Sizes S-M-L

REG. $15 **10.99**

BUY ON LAYAWAY
OR OPTIONAL CHARGE

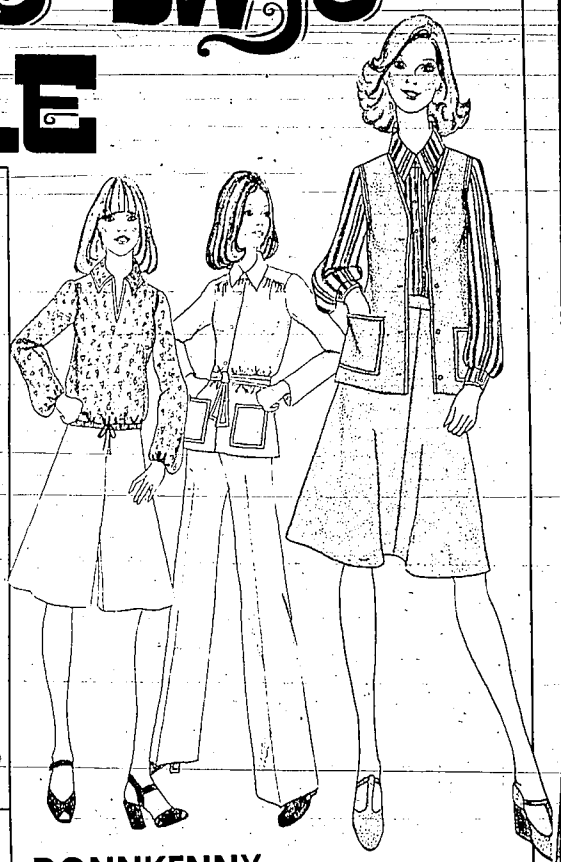

SALE! CHILDREN'S PACIFIC TRAIL VESTS & JACKETS

- A great selection of parkas and vests
- All are first quality
- Some parkas with attached or hidden hoods
- Assorted solids or novelty trim styles
- All with lightweight, warm quilt linings
- Girls' sizes 4-6x and 7-14, boys' 4-7

REGULARLW$15 TO $27

20% OFF

GIRLS' ANKLETS

- Flat knit, turned cuff anklets
- White and assorted colors

REG. 79¢ PR. ..... 2 PR. $1

CRIB & MATTRESS

- Full size drop side
- White or walnut

BOTH ONLY **58.88**

SWEAT SHIRT

- Short sleeve style
- Racing stripe trim

REG. 3.98 DOORBUSTER **2.33**

GIRLS' HILLBILLY TOP JEANS

- 4 styles of jeans in assorted colors
- Sizes 7 to 14 regular and slim
- Cotton denim, corduroy and brushed fabrics

REGULARLY 10.98 ..... **7.99**

GIRLS' PANTIES

- Cottons, poly-cottons and nylons
- All first quality, sizes 2 to 14

REG. $1 TO 2.25 ..... PR. **88¢**

GIRLS' 4-6X TOPS

- Famous name, first quality
- Prints, solids, novelties

REG. $7 TO $13 ..... **3.99**

DONNKENNY SPORTSWEAR COORDINATES

- New Fall collection of go-togethers
- Choose from shirt jac, vest, skirt
- Slacks, gaucho, blousons, shirts
- 100% polyester in mocha and vanilla
- Available in sizes 10 to 18

REGULARLY $13 TO $25

8.99 TO 16.99

DOORBUSTER WOMEN'S SLACKS

- Solid color slacks
- Sizes 10 to 20
- Black, brown, navy
- Also red, camel, earth

REG. $8 **5.99**

DOORBUSTER WOMEN'S SHELLS

- By Designer Originals
- Short sleeve, sleeveless
- Assorted neck styles
- Fall colors, sizes 34-42

REG. $8-$9 **3.99**

DOORBUSTER! WOMEN'S SHEER KNEE-HIGHS

- A terrific value!
- First quality knee-highs
- One size fits all
- You'll want several

REG. 45¢ PR.

25¢

SPECIAL SALE! UNDERALL HOSIERY

- Panty hose and panties in one
- No more panty lines
- Sizes AB-CD

REG. 1.95 PR.

1.55 PR.

QUEEN SIZE REG. 2.50 ..... **2.00**

PLAYTEX 18 HOUR BRA SALE!

- Attractive lace cups
- Adjustable stretch straps
- In most popular sizes
- Limited time only!

REG. 7.95

6.45

SOME SIZES SLIGHTLY HIGHER

SALE! WOMEN'S QUILTED LONG ROBES

- Lightweight, but cozy
- Two floral print quilted styles
- Soft color combinations
- Styled Mr. B of California

REG. $28

19.99

SALE! WOMEN'S DOWN VEST

- Nylon shell, down fill
- Quilted pockets, collar
- Assorted colors
- Sizes XS-S-M-L

REG. $30 **$22**

SALE! WOMEN'S DOWN JACKET

- Nylon shell, down fill
- Zip front, quilt design
- Green, royal, red, navy
- Sizes XS-S-M-L

REG. $55 **$42**

MEN'S COTTON FLANNEL SHIRTS

- 100% cotton flannel
- Assorted plaids, pockets
- Sizes S-M-L-XL

REG. $8 **4.99**

BOYS' COTTON FLANNEL SHIRTS

- 100% cotton flannel
- Assorted plaids, pockets
- Sizes S-M-L-XL

REG. $6 **3.99**

WOMEN'S CASUAL KNEE-HIGHS

- Cable stitch Orlon acrylic and nylon
- Size 9-11 in assorted fashion colors

REG. $2 PR. ..... **99¢**

SALE! SMOKE TOTE WITH LIGHTER POCKET

- Genuine leather by Justin
- Black, brown, bone or natural

REG. TO $7.50 ..... **3.99**

SALE! WOMEN'S UMBRELLAS

- Several imported handle styles
- Handy slim style with case

REG. $8-$9 ..... **4.99**

SALE! WOMEN'S PRINT SCARVES

- Polyester twills, acetates
- 24 and 28 squares, oblongs

REG. $4-$5 ..... **1.99**

ACRYLIC HAT AND SCARF SET

- Bulky knit acrylic
- Many styles in solids, fancies

REG. $10 ..... **5.99**

SALE! WOMEN'S VINYL GLOVES

- 8 styles in sizes A and B
- Choose from mink, black, brown

REG. $5 ..... **2.99**

SALE! NEW FALL HANDBAGS

- Many styles to choose from
- All new Fall colors

REG. $9-$10 ..... **6.99**

MANY STYLES OF JEWELRY

- Necklaces, chains, etc.
- Gold and silver finished

REG. $3 TO $6 .... 2 FOR **$5**

SALE! ASSORTED BATH SOAP

- 2½ oz. cakes to a box
- Choose from 7 fragrances

REG. 1.59 ..... **1.29**

MEN'S AND WOMEN'S WRIST WATCHES

- All famous name, many styles
- Each in original gift box

REG. TO $90 ..... **$33**

CLEARANCE PANTY HOSE

- From our regular stock
- Many styles and colors

REG. TO 1.95 ..... PR. **44¢**

FAMOUS STYLE BRASSIERES

- 4 of your favorite styles
- Sizes 32 to 40 A B C

REG. $3 ..... **1.99**

WOMEN'S COTTON FLANNEL PAJAMAS

- Assorted patterns and colors
- Sized 34 to 40

REG. 7.98 ..... **5.99**

WOMEN'S COTTON FLANNEL GOWNS

- Long gowns, assorted prints
- Sizes 34 to 40

REG. 7.98 ..... **5.99**

WOMEN'S SIZE 42 TO 48 FLANNEL GOWNS

- Long cotton flannel gowns
- Many prints, piping trim

REG. 8.98 ..... **6.99**

WOMEN'S PANTIES AND BIKINIS

- Many styles and colors
- Sizes 5 6 7

REG. 1.85 ..... **99¢**

WOMEN'S BOOTH BAY SWEATER SALE!

- 15 long sleeve styles to choose from
- Cowl and crew necks, placket collars
- Slip-ons, cardigans in sizes S-M-L

REG. $17 **9.99**

SALE! JR. FASHION SWEATERS

- 8 new Fall styles
- Solids, stripes, ski patterns
- Novelty embroidery trims
- Assorted colors, sizes S-M-L

REG. $18

12.99

THE IDAHO DEPARTMENT STORE — ON THE MALL — DOWNTOWN, TWIN FALLS

Lynwood Shopping Center now 20 years old

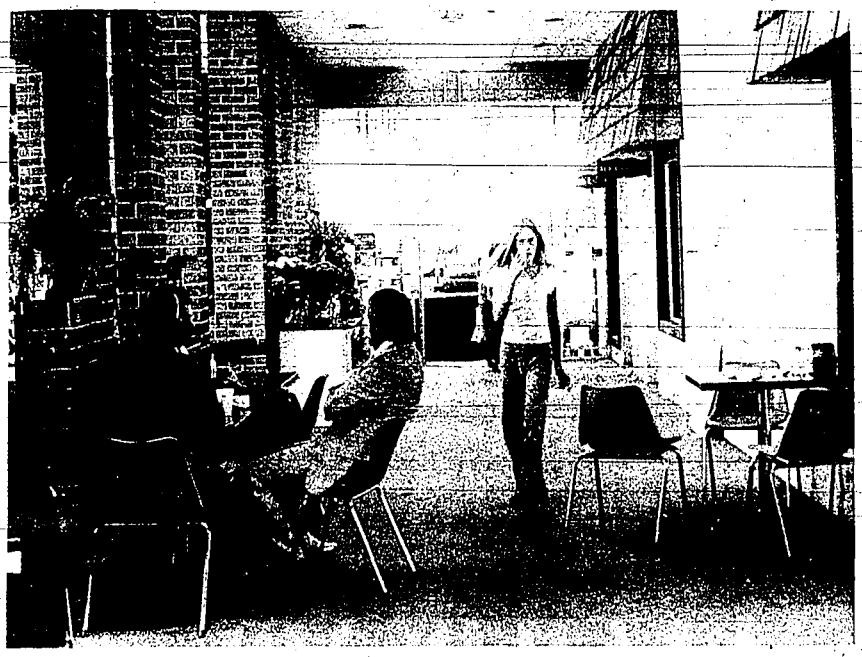

SPACIOUS PLAZA WAS ADDED TO LYNWOOD CENTER IN 1972
... it connects shops in main area with covered mall structure

TWIN FALLS — Twenty years ago the Lynwood Shopping Center introduced an all new concept in shopping to Magic Valley when it opened with three business firms.

Magic Valley's first shopping center now has 50 stores and businesses serving residents of southcentral Idaho and northern Nevada. In the 20 years of progress, the development has grown to include every type of business and service shoppers could wish for, including a bank and post office.

John Bishop, one of the original developers along with Ray and Earl Neilsen, recalls the shopping center's first business was the Standard service station on the corner of Filer Avenue and Blue Lakes Boulevard.

"We didn't actually consider it a center, however, until we opened in October, 1957 with Penny Wise Drug Co., and Safeway's, "Bishop says.

He said he and the other developers never dreamed their center would grow to its present size which is now at capacity for the land involved.

"In fact, there was a time we thought we would donate a site for a city fire department and felt we would fill up our extra space with churches," he said.

"We think we are now fully developed. About all we are looking to in the future is improvement of the shops and services we now have," he said.

Bishop says the business firms located in Lynwood do between $15 million and $20 million in business annually, and provide jobs for 300 to 400 area residents. This figure varies depending on business changes and expansions.

"Lynwood Shopping center is still the most complete center in Magic Valley and possibly in the entire state. There may be some larger area covered, but we have more types of business and service than any others can offer," he said.

As in the case with many new commercial developments, Lynwood Shopping Center had something of a stormy beginning. Many owners of residential property adjoining the site objected to a shopping center on grounds it would lower property values, ruin their views or otherwise prove detrimental to the north part of the city.

Today many owners of residentail property find it an advantage to be located in the proximity of so complete a shopping complex.

Bishop and others involved in Lynwood business say the intent of the center was never to detract from the downtown shopping area. In fact it has served as a complementing facility, he says.

Many of the shops in Lynwood are the offspring of downtown stores. Hudson's Shoes opened a branch store in Lynwood early in the center's development. King's has large stores in both areas and the Twin Falls Bank and Trust moved a branch to the center a number of years ago, expanding it to double the size during the 1972 improvement program.

In August, 1972 the shopping center reached a milestone with completion of the $300,000 plaza which provided the new north entranceway to the main portion of the shopping area.

Two additional businesses, the sandwich and flower shops were also added at that time. Most of the existing businesses remodeled to provide modern rear entrance areas and display windows opening onto the plaza, the covered mall connecting the shops.

Since that time the two original firms of Penny Wise and Safeway have again remodeled and expanded. Penny Wise took over a former dress shop area and opened a Hallmark gift shop. Safeway expanded to include a number of new features and provide all new modern supermarket facilities and services.

Businesses in Lynwood, some of which have more than one shop or branch include Safeway, Penny Wise Drug, King's, Van's Department Store, Greenawalt's Furniture, Twin Falls Bank and Trust, Big Boy Restaurant, Norge Cleaners, Sherwood Sports Center, Sullivan's Music, Hudson's Shoes, Alexander's Men's Wear, Arctic Circle, Mode O'Day, Avco Finance, L. Aquarium, Teresia's Women's Wear, Stylist Beauty Shop and School, Singer's Sewing Shoppe, Car-Jo's Beauty Shop, Watermelon Seed, Standard Station, Blazer Finance, Barton's Jewelry, Lynwood Realty Pep's Spak Bar, Ilex Business Machines, Julies Flowers, Varsity Barber Shop, Poodle Styling, Neilsen and Co., Ivan Stone Architect, Blue Cross, Nelson and Blevins, Don Rahe Accountant, State Farm Insurance, Dr. R. W. Packard, Dr. Art Frantz, Richard Heindel Architect, General Adjustment Bureau, Safeco Insurance, Dr. Glenn Hoss, Bean Growers, Dr. Jack Ballard, Sherwood and Roberts, Cactus Pete, Word's N.W. Inc., Merchant Police and Films Inc.

Only two remain from opening

VI GOSSETT MANAGES GIFT SHOP
... she joined Lynwood work force in 1957.

TWIN FALLS — Only two of the employes who joined Lynwood Shopping Center businesses in October, 1957, when it officially opened are still working for their respective "bosses."

Jack Asher, an employe of Safeway has been cutting meat in the store's meat department for 20 years. He was one of the workers when the new Safeway store opened in the shopping center and has worked there uninterrupted for 20 years.

In addition Asher finds time to be active in community affairs including Boy Scouts. He is spending the 20th anniversary of his job on vacation, however, camping in the mountains.

The other veteran employe, Vi Gossett began with Penny Wise Drug Co. working in the lunch counter.

"Of course the lunch counter closed when other food services came to the shopping center and I changed jobs. I enjoyed the lunch counter work. In fact I baked home made pies as a specialty. Even now some of our Penny Wise customers comment on missing the lunch counter," she said.

Today Vi is manager of the new Hallmark gift shop, a part of the Penny Wise firm. The gift shop opened a year ago in January and Vi transferred from the main store where she had worked in gifts, greeting cards, toys and appliances.

"When I was interviewed for the job 20 years ago, they told me one of the benefits would be three weeks of vacation after I had been here 10 years. I didn't even listen to that. It never occurred to me I would stay 10 years — much less 20 years," she said.

JACK ASHER, MEAT CUTTER
... is a charter Safeway employe

Both Gossett and Asher say they have enjoyed their 20 years in Lynwood.

"I don't know if I would be good for another 20. Sometimes I think I could work forever and then again it might be nice to quit one of these days and take it easy," Mrs. Gossett said.

She has worked for three Penny Wise managers including the current one, Jack Muldoon, and says she has seen a parade of employes come and go in many of the stores and shops.

TWENTY YEARS OF PROGRESS
... aerial view shows shopping center

Text and photos
by Bonnie Baird Jones

SHOPPERS FILL KING'S VARIETY STORE
... the firm operates downtown and center stores

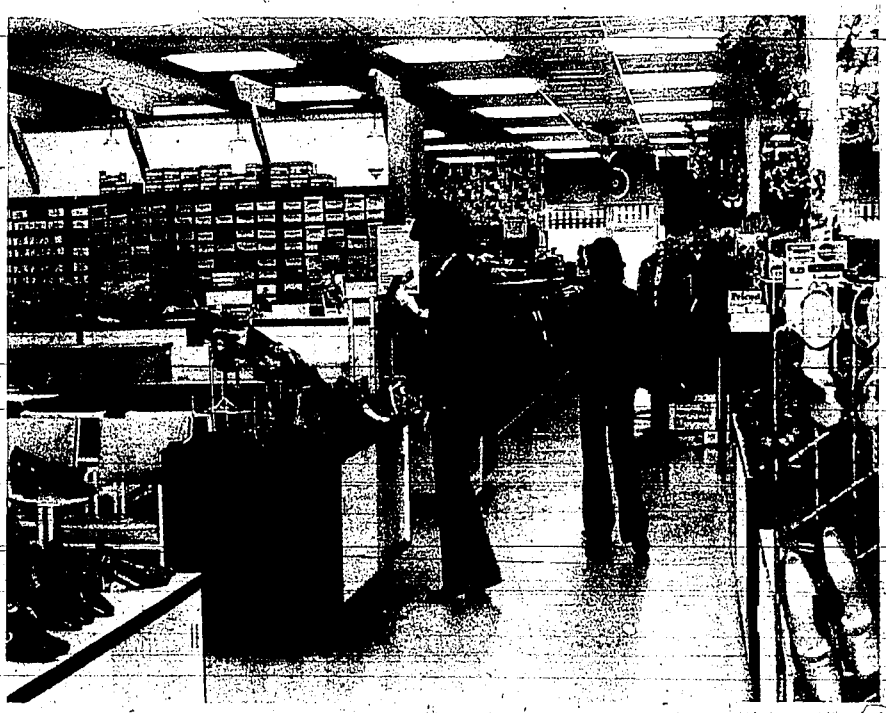

CUSTOMERS ENJOY SPACIOUS VAN'S DEPARTMENT STORE
... an early Lynwood business, Van's offers complete dry goods lines

Idle tractors symbol of farm protest against prices

© N.Y. Times Service

SPRINGFIELD, Colo. — Out here near the western limits of the plains, the tractors that helped produce this year's bountiful grain harvest are at rest.

But many of them stand not in farmyards but in menacing ranks along the highways, bearing signs warning passing motorists that their owners intend to stop growing this country's food supply unless they get better prices for their products. Row upon row, they stand along roads leading to such old towns as Springfield, Walsh and Lamar, Colo.; Cimarron and Dodge City, Kan.; Pampa, Texas, and Boise City, Okla.

"This tractor strikes on Dec. 14," proclaims a sign leaning against a big wheel in a row of farm machinery besides U.S. 160 a few miles south of here. "We strike Dec. 14 for 100 per cent of parity," reads another.

The warnings mark the beginning of what many farmers of this area believe will become a national movement by the Dec. 14 deadline they have set for achieving parity, or produce prices that they call a fair return for their costs of production. The movement, which they have named Agriculture of America, is growing in a geometric progression, they say, as a result of meetings like one held the other night in Dodge City.

"We've reached as far north as Minnesota, as far south as southern Texas, as far west at Washington state, as far east as Delaware," a Colorado farmer, one of the four founders of the movement, told 200 Kansans.

"I know you don't like the word strike," said 38-year-old Laurence Bitner. "But do you like these words any better? 'Foreclosed.' 'Farm Sale.'"

Bitner spoke for nearly an hour, holding his audience with drawled words that seemed to mirror their thoughts. He described their current plight, the reason for the strike movement; the depressed prices for their products, the rising costs of everything they must buy, their steadily increasing debt.

"Unless we get 100 per cent of parity, we will not buy anything we don't have to have," he said. "We will not sell and next year we will not produce."

He was interrupted with applause when he said, "Hell, I don't need to tell you not to buy. You're not going to buy because you can't pay for what you've got now."

Parity, as farmers use the term, is the price level at which, under an old formula, their products would bring them a return they consider fair in relation to the goods they must buy. It is based on the relationship between prices and costs in the years 1910 to 1914, a period of relative farm prosperity.

Parity for wheat would now be about $5 a bushel, the price of wheat at country grain elevators now is about $2 a bushel, although the farmers will receive additional income in the form of subsidies before the year is out. The farmers say the subsidies, under the new farm law, still will not let them break even.

When Bitner finished speaking he drew a standing ovation and the Kansas farmers clustered around him to learn how they could help promote the movement.

farm

Others stood in clusters discussing the idea. One of them, Harold Rebeln, nodded as he remarked: "It's so simple it just might work."

The key part of the strike idea, Bitner explained, is to take advantage of a provision in the farm bill just signed by President Carter. Under that law, farmers can get price *support loans from the* government and store their grain as collateral instead of selling it. The loans total, after storage costs, about $2 a bushel.

The goals of the group, other than higher prices, have never been clearly defined, but radical revisions of the new farm bill would apparently be required to meet their demands.

Among a dozen or so farmers interviewed after the Dodge City meeting ended with a standing ovation for Bitner, none opposed the strike plan, although some were skeptical that enough farmers would cooperate to make the plan work.

What most of them seemed to like was Bitner's saying: "We don't want any chairmen; we're not going to have any officers! we'll have no dues and no membership lists." Every cooperating farmer, he said, would become a strike leader.

The day after the meeting Bitner, tall and suntanned under a broad-brimmed white hat, returned to the little cinderblock building on the edge of this small farm town officers; we'll have no dues movement is being run. The building was turned over to the group for its headquarters by Tri-State Sprayers, a crop dusting firm that will be inactive until the next growing season.

Its two rooms were crowded with farmers and farm wives, answering telephones, making lists of everyone who called and mailing flyers explaining the movement to everyone whose address they could get.

"They're all volunteers," said Bitner. "We've got more than we can use." He said funds for the movement have come from donations.

From four farmers talking over cups of coffee early this month in the office of a local fuel distributor, Bitner said, the strike movement has farmers in 45 states who have called to tell of plans to join the strike movement, and strike organizations have been formed in more than 29 states.

Spot checks with farmers whose names were on a list offered by Greg Suhler, another of the organizers, confirmed that the movement has attracted support in several states.

"Our tractors are going to be out there on the road, too, as soon as we get our beans in," said Bruce Pressnel of Clarkfield, Minn. "We can't afford not to join. We can't afford to *sell our crops at these prices,* for less than they cost to produce. And we can't afford to buy anything, anyway."

"We're for them 10 per cent," said Mrs. Gerald Pitman of Dalton, Neb., who is publicity chairman of an organization called WIFE, an acronym for Wives Involved in Farm Economics.

Optimistic as the farm groups are, there is skepticism among leaders of old-line farm organizations, such as the National Farmers Union, whose president, Tony Dechant, said in a telephone interview:

"I'm all for them. I hope they succeed, but I just don't see how they can."

His own organization, Dechant recalled, tried and failed to organize a purchasing boycott about 10 years ago, and the National Farmers Organization tried withholding members' products from markets in that same period, also without success.

"It's been tried many times," said Secretary of Agriculture Bob Bergland. "It's never worked."

The young farmers leading this movement are not impressed.

"We just might make some history here," said Suhler.

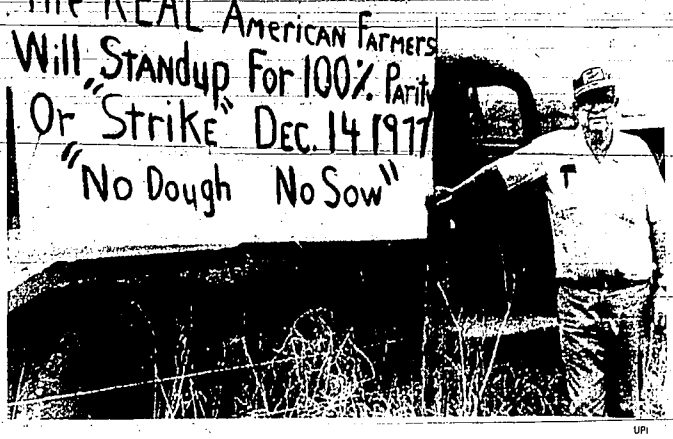

UPI

PLACARD ON FARM TRUCK NEAR CIMARRON, KAN., STATES VIEW . . . Leroy Addison, American Agriculture organizer, stands by road

Colorado seeding due federal help

DENVER (UPI) — The federal government will provide about $600,000 to help drought-stricken Colorado with a cloud-seeding program over the mountains this winter, state officials said Tuesday.

Harris Sherman, director of the Colorado Natural Resources Department said the state, trying to recover from one of its worst droughts in history, would have nearly $1 million to spend on cloud seeding this winter.

Sherman's department is charged with overseeing all weather modification operations in Colorado.

State legislators in February appropriated $300,000 in state money for an emergency cloud seeding operation to increase snowfall in the mountains. The program was called a success, even though snowfall remained dramatically reduced from previous years and cost ski areas millions of dollars in lost business.

Sherman said the federal government has provided Colorado with money for experimental research in cloud seeding, but never funds for a regular program. He said the U.S. Bureau of Reclamation now has promised $600,000 to carry out a weather modification program in the state.

The state legislature earlier this year appropriated $300,000 in state funds for cloud seeding this winter. Sherman said other groups, such as ski resort communities, have pledged another $150,000 for the program.

Rain slows grain seeding in Idaho

BOISE (UPI) — Rain slowed seeding of grains in Idaho last week, especially in the northern part of the state, the Idaho Crop and Livestock Reporting Service said today.

But the additional moisture improved chances for fall grains to emerge to good stand and also improved fall forage for livestock. Lower ranges are beginning to show green in many localities.

Fall harvest for most crops is still ahead of last year's pace. Potatoes are the only major Idaho crop where harvest is behind last year.

Potato harvesting by the weekend was 15 per cent complete. Last year at the same time the harvest was 25 per cent finished.

Dry beans were 85 per cent combined by the weekend. A year ago, the bean harvest stood at 50 per cent. Harvest of third cutting alfalfa hay at 65 per cent was 10 per cent ahead of last year.

Colorado beet crop plunges 40%

DENVER (UPI) — Colorado's sugar beet farmers, faced with the poorest market in years, will harvest one of the smallest crops in state history this year, a state agriculture official said Monday.

Erwyn Witte, chief of the markets division for the Colorado Agriculture Department, also predicted a slight decline in the state's onion harvest, but said it would be nowhere close to the drop in sugar beet production.

The sugar beet harvest, which begins this month, is expected to bring in only 1,386,000 tons of beets — down 40 per cent from last year.

Sugar producers reduced their crops because of the low prices being offered on the market.

Despite the poor sugar beet outlook, Witte is predicting a near-record crop of 62 million bushels of corn, a 10 per cent decline in the onion harvest, and a potato harvest equal to 1976.

Witte said the corn harvest would get under way in two weeks. Yields are excellent, ranging to about 100 bushels per acre, and the total harvest will approach the 1976 record of 62.4 million bushels. Corn will be the state's leading crop.

The agriculture official said shipments from the 1977 onion harvest were running ahead of last year in northern Colorado, while the Western Slope onion fields were just reaching maturity.

Onion acreages were up 15 per cent over a year ago, but yields will be down 10 per cent due to hail damage and water shortage. The onion harvest is expected to reach nearly four million 50-pound bags.

The potato harvest is nearing completion in northern Colorado and is about one-third completed in the San Luis Valley, he said.

Witte said the Centennial, a new popular new potato variety, was in large supply this year, although the traditional Russet Burbank remains the predominant variety. Only 10 per cent of the 1977 crop will be the round red varieties, principally the Red McClures.

About one million bushels of Colorado apples are expected to be marketed through fresh-market channels.

Filer cow wins

ROYAL HAVEN Brett Sherry of Apache Farms, Inc., Filer, won the three year old cow class at the Western National Holstein Show in Puyallup, Wash. The champion is shown by, from left, Glen Tenneson, Sedro Woolley, Wash., donor of the Skagvale Farm award; Bob Snediger, Apache Farms owner, and Dale Jutson, partner in Apache Farms.

Oilmen, beef producers join for stronger voice

TULSA, Okla. (UPI) — Independent oilmen and independent beef producers, both smarting about federal legislation, have joined forces in hopes of gaining more strength in selling their viewpoints.

The Texas-based Independent Cattlemen's Association and the Oklahoma-based Energy Consumers and Producers Association have formed the Independent Food and Energy Producers, Inc. They plan to work for legislation to help cattlemen and oilmen and to oppose legislation they think hurts the two industries.

"Maybe these two cripples, if they could provide enough crutches, could work together," said Bud Stewart of Muskogee, Okla., a politician hired as executive director of the energy group.

"Our goal is a national organization of all independent food and energy producers," said rancher T.A. Cunningham of Austin, Tex., president of the ICA and the new group.

The two men discussed their plans in a recent interview at Tulsa, where Cunningham had addressed the energy group.

"Organize, organize, organize," said Cunningham. "That's where all the pressure comes from — politically and everywhere else.

"We live in an organized society."

Cunningham said the organization probably will spend 50 per cent of its energy on educating the public and the opinion makers about their viewpoints. He said farmers are dependent on oilmen and the two can work together because they have more to gain than to lose.

Stewart, an unsuccessful Republican candidate for Congress in 1976, said the two groups — independent cattlemen and independent oilmen — have more common interests than differences. He said both groups believe in the need to return to a strict supply-and-demand private enterprise situation and both deal with the land.

Cunningham agreed.

"Everything that energy gets it comes from the land," he said. "All of the food comes from the land.

"They (cattlemen and oilmen) are already married, whether they like it or not," he said. "They're already in bed together.

"Actually, we think we can make 98 per cent of the people in both industries happy."

Stewart said the cattlemen need the oil and gas produced by the independent energy producers to work their ranches.

"The fact remains if we don't produce it," he said, "they won't have it to consume."

Nutrients dwindling in soils

ALBUQUERQUE, N.M. (UPI) — The depletion of soil nutrients is reducing agricultural yields in some parts of the world to a point where the inhabitants are bordering on starvation, according to Nobel Laureate Norman Borlaug.

Borlaug, director of the International Center for Maize and Wheat Improvement in Mexico City and a pioneer in agricultural research, said nutrients must be put back in the soil with the aid of fertilizers.

Borlaug also told 1,600 participants in a joint meeting Monday of the Society of American Foresters and the Mexican Association of Professional Foresters that he is a "firm believer" in the proper use of pesticides to improve agricultural production.

Spud sale nets time

CHEYENNE (UPI) — As far as U.S. District Judge Ewing T. Kerr is concerned, 40,000 pounds is not small potatoes.

Alfred David Scott, a 33-year-old truck driver from New Orleans convicted of stealing a truckload of potatoes, was sentenced to five years imprisonment Monday.

Scott was charged with selling the potatoes — which were to have been hauled from Bakersfield, Calif., to a broker in Michigan — to a Rock Springs, Wyo., supermarket last year for $1,500.

Cops chase stray cows

CINCINNATI (UPI) — Cincinnati police wound up playing cowboy all Monday afternoon.

A minor auto-tractor-trailer accident on busy Interstate 75 about noon sent about 50 cows wandering away from the truck, most of them in search of grass. Police said they wound up in cemeteries and people's back yards.

Sentences cut for 'Gate trio

WASHINGTON (UPI) — Judge John J. Sirica Tuesday reduced the prison sentences of John Mitchell, H.R. Haldeman and John Ehrlichman after hearing taped pleas in which each confessed wrongdoing in the Watergate conspiracy and expressed "remorse" and "repentence."

Sirica, the chief Watergate judge, heard the prison camp tape recordings made by the three Nixon White House officials, meditated his decision over lunch and then reduced the sentence of each to one-to-four years imprisonment.

That makes Ehrlichman eligible for parole in little more than three weeks — on Oct. 28 — Haldeman and Mitchell eligible for release next June 20.

Each had been serving 2½ to eight year sentences for conspiracy in the Watergate coverup, but Ehrlichman began his sentence voluntarily a year ago while Mitchell and Haldeman entered prison June 20.

Before he announced his reduction of sentence decision, Sirica made clear he would not accept the argument that the *three men should be freed* because Richard Nixon had been pardoned by Gerald Ford.

"I cannot condone or excuse anyone just because Mr. Nixon got a pardon," Sirica said in response to the contention of Haldeman's lawyers that it had been unfair to prosecute and punish Nixon's lieutenants while sparing the President himself.

But Sirica was apparently moved by the willingness of all three men to confess their guilt and express sorrow publicly for the first time, and with their pleas that they are beset by grave financial and family problems.

JOHN EHRLICHMAN
... confident

H. R. HALDEMAN
... remorseful

JOHN MITCHELL
... ailing now

In shortening the sentences, Sirica followed the action he has taken in all the other Watergate criminal cases since the first one, involving the Watergate burglars themselves, came before his bench five years ago.

Sirica, a U.S. district judge, had ordered a federal probation official to interview the three as part of his preparation for considering their sentence reduction requests.

The results, made public in a dramatic courtroom scene, produced the first public admission of wrongdoing any of the three has made in his own words.

In the recordings, there was none of the hang-tough defiance Mitchell and Ehrlichman displayed during their 14 week trial.

Ehrlichman sounded politely confident in the recording. Mitchell was quiet, almost humble in tone.

Only Haldeman sounded about the way he always had — his voice betraying little emotion, and neither bravado nor humility.

Haldeman, 50, once the most powerful man in the White House next to Nixon, seemed to make most the most sweeping acknowledgement of wrongdoing and remorse.

"I have the deepest personal regret for everything I have done," he said. "I realize the damage it has done to the nation and I will carry for the rest of my life the burden of knowing how greatly my acts contributed to this tragedy."

He repeated he had a "very real remorse ... I am sorry for the damage to our government system ... I have a very strong feeling of repentance."

He is serving his sentence in the Lompoc, Calif., prison camp.

Ehrlichman, 52, who is confined in a prison camp in Sanford, Ariz., also expressed remorse, saying he got into trouble because "I had an exaggerated sense of my obligation to do as I was bidden without exercising my independent judgment."

He told of how he began to rationalize that "things will get better" and eventually he saw himself in the White House "as the better of angels."

"Looking back, there were all kinds of red flags," he said, "and had I been wiser, I certainly would have checked out when I realized I was in a moral dilemma."

But instead he said, "I made a mistake. I abdicated my moral judgments and turned them over to someone else."

"I am guilty in law and in fact and in these months in prison I've come to accept this reality."

Mitchell, 64, and said to be in ill health, said he was "truly sorry for and regretted those actions of mine that resulted in my conviction."

He said that since coming to prison his thoughts "have convinced me that my actions resulted in my conviction."

"I accept that outcome," he said. "My *reflections* since the trial have led me to considerable remorse and distress."

"I want to give this court the complete assurance that no set of circumstances ... would ever again cause me to perform such acts."

Mitchell, who has said he needs surgery for a hip ailment, is confined at the minimum security facility at Maxwell AFB, in Montgomery, Ala.

UPI

S. Korean muscle

SELF-PROPELLED guns and other armored equipment turned out by South Korean factories are demonstrated in a parade through Seoul marking that nation's armed forces day Tuesday.

State liquor funds bringing in interest

BOISE (UPI) — An investment program which will mean less money for Idaho's general account and more for its public school fund, counties, cities, and other taxing units has been put into effect.

State Treasurer Marjorie Ruth Moon effected the program as a result of an attorney general opinion.

The treasurer's office began direct investment of the state's liquor account after Attorney General Wayne Kidwell said idle liquor moneys should be invested separately. The interest, he said, should go to the liquor account.

All interest from idle money investment has, by law, gone to the state general operating account in the past, Moon said.

Investment of liquor moneys separately brought in nearly $16,000 in interest for the liquor account in September. But Moon said the general account lost that much interest.

The treasurer also converted 49 separate liquor bank accounts to the state's direct deposit program.

"All state bank accounts are supposed to be maintained only in the name of the state treasurer," Moon said. "Converting these separate liquor accounts into our own regular bank accounts not only brings them into compliance with state law but also results in the money being received by the treasury much faster so it can be invested earlier and earn more interest."

The balance of the independent state liquor accounts will be converted into the state's bank accounts by the early part of next year when the banks they are located in can certify their capital and surplus to the state.

The state liquor dispensary, in the past, maintained about 100 separate bank accounts outside the treasury system, Moon said.

Virus hits key cherry districts

PROSSER, Wash. (UPI) — Washington's two major sweet cherry growing areas, the Yakima Valley and near Wenatchee, have been hit with outbreaks of little cherry virus.

Washington State University's Irrigated Agriculture Research and Extension Center plant pathologist Gaylord Mink said the orchards have been nearly disease-free since the 1950's.

Washington produces about one-third of the nation's sweet cherries.

Mink said the principal treatment is to uproot diseased trees and burn them.

Mink said the sooner growers act, the less damaging the virus will be.

He added the sweet cherry industry must either convince the state Department of Agriculture to survey the extent of the virus or conduct its own survey.

In the 1950s the agency initiated a diseased-tree removal program.

Mink said the extent of the current program will not be known until an inventory is taken.

However, he added, "there are orchards where there seems to be uncomfortable high proportions of diseased trees."

Automatic warnings

OLYMPIA, Wash. (UPI) — State Traffic Safety Director Walt Friel, who dreamed up portable jails for drunk drivers, is beginning a program using portable radar-equipped signs to warn motorists about speeding.

The signs will show the legal speed limit and a digital readout of how fast a car is traveling. State troopers may or may not be on hand to take notice of the results.

Friel said the radar scanner will cover as many as four lanes of traffic at once. He said each 3-by-6 foot sign will be completely portable.

Government 'violates' water act

©N.Y. Times Service

WASHINGTON — Undisclosed and unprosecuted by the Environmental Protection Agency, hundreds of facilities of the federal government across the country are violating the antipollution requirements of the Clean Water Act.

A majority of the federal violators are military installations that have not cleaned up their sewage to the levels required by law. But a wide range of other facilities — from national parks and fish hatcheries to atomic energy installations — have also failed to comply with clean water standards.

Last June, just before a July 1 deadline set by the law for meeting the first stage of the program to clean up the nation's water, the environmental agency held a news conference to announce plans for enforcement action against industries and municipalities that were not meeting the deadline. At the time it was announced that 600 industrial dischargers and about 2,000 cities would not be in compliance.

Nothing was said publicly by the agency then, or since, about continued water pollution by federal installations after the July 1 deadline.

However, noncompliance reports prepared by the EPA, which were obtained by the Chamber of Commerce of the United States, contain the names of several hundred federal facilities that were not in compliance with the law.

When asked, an agency official said there was no exact count of the total number of federal facilities in violation of the water pollution law, but that it was estimated that some 25 per cent of all federal installations were not in compliance.

John Robinson, a chamber of commerce official who keeps track of environmental issues, said the chamber sought the information because the EPA made such a "big thing" out of industrial violators but failed to mention that the federal government was a major water polluter.

The agency admits that violations of the Clean Water Act by the government is a serious environmental problem. "We think the federal government should be the first to comply with the law," said Thomas C. Jorling, assistant administrator of the EPA for water and hazardous materials.

In a telephone interview, Jorling said that under President Carter's administration, the federal installations would be required to comply. "We will use every method, including our enforcement machinery and budget measures to ensure that they do obey the law."

So far, however, the agency has not taken legal action to force the federal installations to comply with the clean water standards. Until recently, Jorling said, "It was understood" that federal agencies, including the EPA, do not sue other federal agencies.

UPI

Retiree back at work

HERSCHEL Bold, 80, is shown here keeping fit standing on his head in his office. Bold is one of 128 people over 65 who are employed full-time by Bankers Life and Casualty Co. in Chicago. A mail clerk and messenger, he worked 42 years for the U.S. Post Office when he retired, but came back to work after three years.

Dissidents eye overthrow plan

LOS ANGELES (UPI) — Two influential Filipino dissidents who escaped from a Manila prison camp last weekend hope to stay in the United States to work to overthrow Philippine President Ferdinand Marcos and "restore democracy" to their homeland.

Eugenio Lopez Jr., former publisher of the defunct Manila Chronicle, and Sergio Osemna III, grandson of the Philippine president during World War II, applied for political asylum Monday and were granted temporary freedom pending a decision by U.S. immigration officials.

At a news conference several hours later, they denied charges they plotted to kill Marcos and reports that any U.S. authorities had helped them escape.

They also promised not to keep silent during their stay in the United States.

"We have joined the Movement for a Free Philippines," Lopez said. "Serge and I have agreed that we will have to do our best to overthrow that tyrant back in Manila and restore democracy to our country.

"I don't think we escaped to this country to live a life of Riley, but rather to be able to do something concrete and effective to tell the American people about what is really happening back home and then hopefully to be able to do something to bring about the rapid ouster of that dictator back home."

Lopez also said he and Osemna "welcome, dare and challenge" Marcos to ask for their return, claiming he could not produce evidence justifying the request.

Steve Psinakis, an American married to Lopez' sister who also helped plan and carry out their escape, said leaders of his movement had discussed and discounted the possibility that U.S. officials might refuse to grant Lopez and Osmena asylum.

"We cannot imagine," he explained, "that the government, particularly under the presidency of Mr. Carter, who has spoken so boldly and bravely about human rights, would deny asylum to hostages who were freed ... to come to the country of freedom."

U.S. officials said the decision whether to grant them asylum would be made within three months. A key factor in the decision, they said, is whether the men would be subject to persecution if forced to return to their own country.

Almanac

By United Press International

Today is Wednesday, Oct. 5, the 278th day of 1977 with 87 to follow.

The moon is in its last quarter.

The morning stars are Mercury, Venus, Mars, Jupiter and Saturn.

There are no evening stars.

Those born on this date are under the sign of Libra.

Chester Arthur, 21st president of the United States, was born Oct. 5, 1830.

On this day in history:

In 1918, the German Hindenburg Line was broken as World War I neared an end.

In 1960, an Eastern Air Lines Electra crashed into Boston Harbor, killing 61 persons.

In 1965, Pope Paul made an unprecedented 14-hour visit to New York to plead for world peace before the United Nations.

In 1975, Idaho Democratic Sen. Frank Church charged that the CIA tried to kill Cuban Communist Premier Fidel Castro during the administrations of three presidents.

A thought for the day: British historian George MacAuley Trevelyan said, "Education has produced a vast population able to read but unable to distinguish what is worth reading."

SAFEWAY

$100,000

Join the Fun at your Safeway!

A. No purchase is required to enter. Eligible persons can enter as often as they wish. B. Entrants need not be present to win. C. Persons under 18 are not eligible to enter. D. All prizes will be awarded. E. Odds of winning will depend on the number of entrants. F. Register at any Safeway Store listed in this Ad! A full statement of Official Rules is posted in all 27 participating Safeway Stores and on the reverse side of the entry blank.

PRICES EFFECTIVE OCT. 5th thru OCT. 11th
Twin Falls
Jerome
Gooding

new!

2ND BIG WEEK!

Winners in every store!
new winners every week!

7 WEEKS 7 NEW FORD FIESTAS★

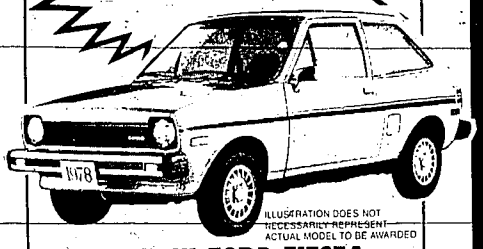

ILLUSTRATION DOES NOT NECESSARILY REPRESENT ACTUAL MODEL TO BE AWARDED

ONE NEW FORD FIESTA Will be awarded each week for the next 7 weeks!
★ Inter-Store Drawing

$18,900★ in SAFEWAY Gift Certificates

GIFT ORDER
$10.00
Void
SAFEWAY

Each Safeway Store will Give-A-Way One-$100.00 Safeway Gift Certificate each week for the next 7 weeks!
★ Weekly Store Drawing

Town House Chili
Regular or Hot
15 oz Can **39¢**
CASE of 24-$8.77

TOWN HOUSE TOMATO JUICE
46 oz. CANS
Save $1.09 A CASE
2 FOR $1
CASE of 12-$5.99

CRAGMONT CANNED POP
GREAT FLAVORS-12 Oz.
Save 11¢ A CASE
$2.89 Case of 24
Regular 8 for $1.00

Jell-Well Gelatin Dessert
Assorted Flavors
6 3 oz. pkgs. $1
CASE of 24-$3.47

EDWARDS COFFEE
YOUR CHOICE OF GRIND
2 lb. CAN
Save 20¢
$6.99

LUCERNE LOW FAT "CHOC" MILK
GREAT AFTER SCHOOL TREAT
PLASTIC GALLON
Save 20¢
$1.49

CRISP APPLES

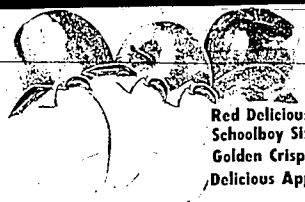

Red Delicious Schoolboy Size or Golden Crisp Delicious Apples

5 lbs. $1

VEGETABLES

Carrots, Rutabagas, Parsnips or Turnips
Fill A Bag For Stew!
A Serving Suggestion

lb. 18¢

Save 50¢
Visit Our Flower and Plant Boutique
Green Foliage Plants
We have a Wonderful Collection of Beautiful House Plants - Your Choice
$1.19 4 in. Pot

Kitchen Craft Flour
Enriched All Purpose
10-lb bag **$1.19**
25 lb. bag $1.77

Chunk Tuna
Star Kist
6½-oz can **63¢**

MARIGOLD TOILET TISSUE
4 ROLL PACK
2400 SHEET ROLL
CASE of 24 $17.77
79¢

WHITE MAGIC DETERGENT
15¢ OFF LABEL-49 OZ. PKG.
Save $2.11 A CASE
CASE of 10 $9.77
99¢

Town House Vegetables

Cut or French Style Green Beans
Tomatoes, Sliced Beets 16 oz.
Sauerkraut 16 oz. Spinach 15 oz.
Cream Style Golden Corn 16½ oz
Peas or Whole Kernel Corn 17 oz.

3 FOR 89¢ CASE OF 24 CANS $6.99

sweep-stakes

GRAND PRIZES ★

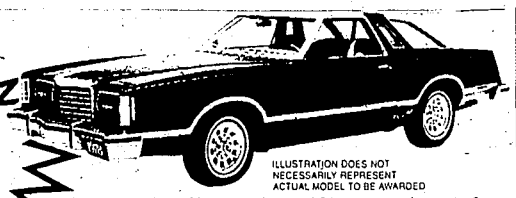

ILLUSTRATION DOES NOT NECESSARILY REPRESENT ACTUAL MODEL TO BE AWARDED

2-1978 FORD THUNDERBIRD AUTOMOBILES

10-$1,000 SAFEWAY GIFT CERTIFICATES
20-$500 SAFEWAY GIFT CERTIFICATES
100-$100 SAFEWAY GIFT CERTIFICATES
2 - 25" ZENITH CHROMA COLOR TV SETS

Participating Safeway Stores

IDAHO STORES: TWIN FALLS (2), JEROME, GOODING, MOUNTAIN HOME, BOISE (2), WEISER, CALDWELL, PAYETTE, NAMPA
IDAHO FALLS (2), REXBURG, BLACKFOOT, MONTPELIER, POCATELLO, RUPERT, BURLEY
OREGON STORES: ONTARIO
WYOMING STORES: ROCK SPRINGS, GREEN RIVER, KEMMERER, EVANSTON
NEVADA STORES: ELY, ELKO

SAFEWAY

REGISTER AT ANY ONE OF 27 PARTICIPATING SAFEWAY STORES

Join the fun at safeway!

SAFEWAY MULTI-FLAME LOGS

6 Lb. LOG - 6 LOG CASE
LONG BURNING
Enjoy A Colorful Fire!
$4.98 36 lb. Total

STONEHEDGE SLICED BREAD

MRS. WRIGHT'S WHITE OR WHEAT
1 Lb. LOAVES
Save 47¢ on 3
3 FOR $1

MRS. WRIGHT'S CAKE MIXES

White Yellow Spice Lemon-Layer
18½ oz. pkg.
Save 6¢
53¢

TOWN HOUSE FRUIT COCKTAIL

17-oz. CANS
Save 99¢ A CASE
3 FOR $1
CASE of 24-'7"

Norbest Turkeys

USDA A GRADE
10 To 14 Pounds
With Pop Up Tender Timer

Stuffing Mix
Stove Top
6 oz. pkg. 71¢

59¢ lb.

Regular Ground Beef

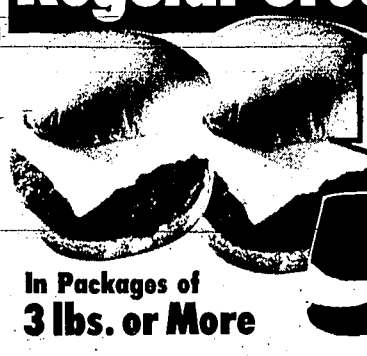

SAFEWAY'S CONSISTENT QUALITY

In Packages of 3 lbs. or More

57¢ lb.

Smok-A-Roma Hams
Boneless - Whole or Half
Great Flavor
$1.88 lb.

Family Pack Fryer Parts
U.S.D.A. Grade A
Holley Farms
Note the Price
46¢ lb.

Assorted Pork Chops
Glistening Pink Pork - ¼ Loin
Uniformly Sliced
$1.19 lb.

Skinless Franks
Sterling Brand
Keep On Hand For Quick Meals
12-oz. pkg. 59¢

LUCERNE ICE CREAM

WONDERFUL FLAVORS
Save 20¢
$1.09 ½ GAL. CTN.

MANOR HOUSE FRIED CHICKEN

2 lb. PACKAGE HEAT 'N SERVE
$1.69 A CASE
CASE of 12 '20"
$1.79

Empress Beet Sugar
Granulated None Finer
10-lb. bag $1.79
25 lb. bag '4.44

Dog Food
Save 26¢
Purina Chuck Wagon Variety
10 lb. pkg. $2.99

Town House Canned Fruits

Sliced Peaches, Peach Halves 29 oz.
Bartlett Pear Halves 29 oz.
Sliced, Chunk or Crushed Pineapple in Juice 20 oz.
Fancy Plums 30 oz. (CASE of 24)
Fancy Apple Sauce 25 oz. Jar (CS. of 12)
Save UP TO $2.85 A CASE
2 FOR $1
CASE OF 24 $11.79
AppleSauce Cs. of 12 - '5"

BEST BUY COLBY CHEESE

CHUNK-RANDOM WEIGHT
GREAT FLAVOR
Save 47¢ A lb.
$1.49 lb.

NU-MADE VEGETABLE OIL

15' OFF LABEL 48 oz. BOTTLE
Save $1.03 A CASE
$1.64
CASE of 8-'12"

Researchers link cigarettes, heart attacks

NEW YORK — Two Cornell University researchers have identified a substance in cigarette smoke that activates the blood clotting system, a finding that could explain the link between cigarettes and heart attacks.

The substance is a protein present in both tobacco leaves and cigarette smoke, according to a report published in the current issue of the Journal of Experimental Medicine.

The research findings open a new avenue of investigation into the way cigarette smoking is believed to damage the heart as well as the lungs and blood vessels.

In recent years, several epidemiological studies have identified cigarette smoking as a risk factor for heart attacks as well as for lung cancer and other pulmonary diseases. Pathologists have correlated the severity of arteriosclerosis, the disease underlying heart attacks, with a history of cigarette smoking.

However, such links have been based primarily on statistical studies and not on results of biological tests in the laboratory.

Now, Dr. Carl G. Becker and Dr. Theodore Dubin, who are experimental pathologists at the New York Hospital-Cornell University Medical Center here, have reported results of tests in which a substance called rutin triggered the blood clotting reaction. Rutin was found to activate Factor XII, a blood substance that plays a key role in initiating the clotting process.

Blood clots through a cascade system. In this system, Factor XII triggers the release of another substance called thrombin, which in turn is a major activator of platelets, the microscopic sized fragments in blood that help form a clot.

The blood clot experiments were an outgrowth of studies that the Cornell researchers did on the allergic properties of tobacco.

Becker and Dubin identified a glycoprotein that is a complex compound that consists of a sugar and protein in tobacco leaves. They reported that it produced an allergenic reaction in 12 of 31 volunteers when injected under their skins.

In further studies, they identified the glycoprotein as containing rutin. Rutin is present in tobacco and a wide variety of other vegetables such as eggplant, green peppers, potatoes and tomatoes. And they also identified rutin in cigarette smoke.

When rutin is ingested in such foods, they are presumably much less likely to be absorbed through the intestines than through the lungs when it is inhaled in cigarette smoke. The researchers said they are exploring studies to investigate the role of rutin containing substances in foods.

In reading scientific papers, Dubin said in an interview that he learned that a substance called quercetin was known to activate Factor XII. Dubin said he also knew that rutin was composed in part of quercetin. But he said he did not know if the tobacco-containing rutin would activate Factor XII.

Accordingly, the researchers began another series of experiments that showed that the rutin in tobacco leaves and cigarette smoke could activate the blood clotting system.

HUMAN, LEFT, CRISTOBAL WITH CENEX HOLLOWAY
... 8600 agricultural scholarship awarded

Firm to rehire 300 in pregnancy firings

CHICAGO (UPI) — American Airlines has agreed to rehire and pay a total of $2.7 million to 300 stewardesses fired between 1965 and 1973 because they became pregnant.

The lawsuit charged the airline violated the Civil Rights Act of 1964 because it fired the stewardesses after they took leaves of absence to have their babies.

Charles Pressman, a lawyer for the stewardesses, said Monday's agreement is one of the largest civil rights case settlements ever.

About half the stewardesses have returned or will return to work, Pressman said. After a 1974 agreement with the airline, 87 returned to their jobs.

U.S. District Judge Frank McGarr heard the lawsuit, which was filed in 1970. McGarr said he had been assured no current airline employes would lose their jobs as a result of the settlement.

Company officials refused to comment on the case.

2 CSI youths awarded grants

TWIN FALLS — Two College of Southern Idaho students have been awarded 00 scholarships by the Central Exchange Foundation, a non-profit arm of Farmers Union Central Exchange, Inc. (CENEX).

Teresa Cristobal, Twin Falls, and Kelly Human, Jerome, were awarded the agricultural and vocational training scholarships by Cenex representative Bob Holloway. The two CSI students, the only Idaho students to be awarded the grants, can use their scholarship money over the next two years to pursue agriculturally-related training.

The Cenex grants to Cristobal and Human are two of 38 scholarships the company awarded this year.

According to Holloway, recipients are selected on the basis of merit and financial need.

The Cenex foundation has awarded about $23,000 in agriculturally-related scholarships this year in the 13-state area it serves.

He never loses an election

DETROIT (UPI) — John Sawicki knows how to make political names stick — to the bumpers of your car or anywhere else you might want to glue the signs he peddles for a living.

Sawicki sells campaign bumper stickers, buttons and placards to candidates — often unloading his wares on politicians running against each other.

"You might say I'm the man who never loses an election," he said. "I've got winners and losers every year, and every year I'm still in there running."

Sawicki presently is working for both candidates in Detroit's mayoral campaign as well as 17 of the 18 candidates running for City Council.

"I don't get into gossiping about the election, or about what the other guy's doing, or about how much money he's spending," Sawicki said. "I get involved with politicians without getting involved with politics."

Sawicki, 35, got started in the campaign booster business with his father seven years ago. They now handle about 3,000 candidates nationally in an average year.

Although about 80 per cent of his business is concentrated in the Detroit area, he spends considerable time recruiting out-of-state prospects by attending rubber chicken banquets and fundraisers.

"You've got to be a little bit of a politician in this business yourself," Sawicki said. "I've got my own file of when every elective office with over 20,000 votes comes up. If there's a guy who looks promising, why he's likely to hear from me."

Sawicki said despite recent emphasis on radio and television advertising, bumper stickers and signs are more popular than ever.

"A bumper sticker on a car may only carry a candidate's name, but it says a lot more than that," he said. "It says that there's a person who thinks this guy is good enough to display his name in public. It's personal. It makes a statement."

Tree's age 1,200 years

SEQUOIA NATIONAL PARK (UPI) — Loggers Thursday felled a giant redwood tree in the Balch Park area which officials said might be 1,200 years old.

The tree was ordered cut down by Tulare County Parks officials because it was tilting and there was a danger of it falling.

The final decision to fell the tree came after a large crack appeared in the tree about 15 feet from the base.

Park officials said the tilt was increasing daily.

Burley gets US education grant

WASHINGTON — Rep. George Hansen (R-Idaho) received word today that Idaho has been awarded three education grants from the Department of Health, Education and Welfare.

Idaho Joint School District 151 in Burley wil receive $110,000. The money will be used for the development and operation of new programs, services and activities which meet the special educational needs of children 3 to 18 years of age who have limited English speaking ability and who come from environments where the dominant language is not English.

The Boise Independent chool District has been awarded $43,750. This money will also be used to sponsor language programs for students with limited English-speaking ability.

The Shoshone-Bannock Tribe has been awarded a $32,150 grant for Indian Education Special programs and projects. The funds will sponsor demonstration projects for improving educational opportunities and provide training for persons to serve Indian children as teachers, teachers' aids, social workers and ancillary educational personnel.

Facility dedicated

IMPROVEMENTS at Murtaugh Lake for public recreational use include covered picnic tables and the addition of individual barbecues donated by the Twin Falls Lions Club. Dedication of the barbecues recently was under the direction of Don Rabe, Lions Club; Don *Zuck, county parks and recreation chairman;* Bill Nutting, Lions Community Betterment chairman, and Bill Chaney, county commissioner and Lions club, all from left.

Follow your own "stress type"

SAN FRANCISCO (UPI) — One of the world's foremost authorities on stress says human "racehorses" shouldn't worry about overdoing it and human "turtles" can go ahead and take it easy.

Dr. Hans Selye, who has studied the effects of stress on humans for over four decades, was in San Francisco this weekend to speak at a seminar on stress for doctors, nurses, social workers, and psychiatrists.

"We are under stress all the time," said the philosopher-physician in an interview. "Stress is the nonspecific response of the body to any demand placed upon it" and can be good or bad depending on how it is handled.

"Some people are stress seekers," he said. "They need it to live and be happy. This is good and they should seek it. They are like racehorses.

"Other people are stress avoiders. They want to be placid and easygoing. This is what they need to live and they should avoid stress. We call them turtles."

Selye warned that individuals who go against their nature are likely to end up with chronic headaches, stomach trouble, heart disease and even cancer.

"If a person is a stress seeker and his body is falling apart, the last thing I would ever diagnose is that he be imprisoned on a beach for three months," Selye said.

"He will do nothing but run up and down the beach and think about Wall Street. He might as well be on Wall Street and learn to accept the type of person he is and develop the disciplines that will help him live in harmony with the stresses of his life."

However, the 70-year-old doctor said, "If a person is a turtle and he is forced to run like a racehorse every day, he will have trouble. If he should want to be a beachcomber; then he should do that.

"Whatever he does, a person must simply strive to live with his nature and be useful. Usefulness can simply be that a man has good will towards others."

30,000 young Idahoans observe week

MOSCOW — From the Palouse to the Snake River Plain, more than 30,000 Idaho young people aged nine to 19 will join some 5.8 million of their peers in observing National 4-H Week this week.

Themed "4-H — Freedom to Be," the annual observance gives 4-H members, their leaders and parents an opportunity to review the past year's work and plan for the coming year. It also focuses attention on the values of 4-H as an informal educational program that enables youth to learn real-life skills, develop leadership abilities and become productive citizens.

"In Idaho, enrollment in project work has been fairly stable in recent years," noted Corinne M. Rowe, University of Idaho 4-H specialist. She said some fluctuation has occurred in special interest groups, nutrition education programs, television series, camping and other short-term activities, "but that is to be expected by the nature of these programs."

4-H projects and activities are supervised by some 70 county agricultural, home economics and 4-H agents in Idaho. These extension professionals are assisted by nearly 4,500 adult and teen volunteers who lead organized clubs and special interest groups or serve as advisors for other activities.

Although the Idaho Cooperative Extension Service operates in just 42 counties, 4-H programs are available in all 44 counties and at the North Idaho Agency, Lapwai, and the Fort Hall Indian Reservation, Rowe said. Extension staff in neighboring counties provide youth in Shoshone and Boise counties with 4-H opportunities.

While the ratio of girls to boys remains near two to one, more boys are enrolling in home economics projects and more girls are taking part in animal science programs.

"This breaking down of barriers merely reflects our changing society with its reduced emphasis on traditional sex roles," Rowe said.

In 1976, the last year for which complete statistics are available, 40 per cent of Idaho 4-H'ers lived on farms, about the same proportion as during the past five years. This compares with a national level of 22 per cent and a Northwest figure of about 33 per cent.

"This reflects Idaho's rural nature," Rowe explained. "We don't have the large, inner city areas where most of the national enrollment increases have been, so we concentrate on improving the quality of our programs and expanding the variety of our offerings."

Since Congress appropriated some $10 million for urban 4-H and community resource development programs in 1972, a number of changes have occurred in the youth education movement which began 75 years ago as informal groups that supplemented rural schooling with practical training in corn and hog raising, soil testing, vegetable and flower gardening and home canning.

"Even though Idaho is essentially a non-urbanized area, each state received a portion of this money," Rowe said. "Here, we tried to put it into our larger population areas where we hired and trained program assistants and paraprofessionals to work with our county agents to expand their contact with youth."

Area men help with 'Varsity Sprint'

NORFOLK, Va. — Navy Electrician's Mate Freman Apprentice Steven L. Olson, son of Mr. and Mrs. Otto R. Olson, 286 Polk St., Twin Falls, is participating in Exercise "Varsity Sprint" off the Southern California coast.

He is serving as a crewmember aboard the guided missile cruiser USS Gridley, homeported in San Diego.

A 1974 graduate of Twin Falls' High School, he joined the Navy in November, 1974.

Navy Master Chief Machinist's Mate Larry S. Luckman, son of Vivian Luckman, Jerome, is participating in Exercise "Varsity Sprint" off the Southern California coast.

He is serving as a crewmember aboard the guided missile cruiser USS Fox, homeported in San Diego.

"Varsity Sprint" is under the overall command of Vice Admiral Samuel L. Gravely, Jr., USN, the commander of the U.S. Third Fleet.

Luckman joined the Navy in April, 1957.

U.S. AIR FORCE ACADEMY, Colo. — Cadet Lonnie D. Hendrix, whose parents are Mr. and Mrs. Hubert Hendrix, 504 Fouth Ave. N., Twin Falls, has been promoted to the rank of cadet captain at the U.S. Air Force Academy.

Cadet Hendrix, a member of the class of 1978, has also been appointed a squadron executive officer. Assignment to this position will provide invaluable job and leadership experience.

The cadet is a 1974 graduate of Twin Falls High School.

NORFOLK, Va. — Coast Guard Subsistence Specialist Third Class Dick M. Hess, son of Avis A. Hess, Jerome, is currently on a Alaskan fisheries patrol in the North Pacific Ocean.

He is serving as a crewmember aboard the Coast Guard cutter Boutwell, homeported in Seattle.

He joined the Coast Guard in May 1975.

FT. GEORGE G. MEADE, Md. — An official at Ft. George G. Meade, Md., has announced the promotion of Donnie K. Maritt to staff sergeant in the U.S. Air Force.

Sergeant Maritt, son of Mrs. Elsie Maritt, Buhl, is a morse systems operator with a unit of the U.S. Air Force Security Service.

The airman is a 1972 graduate of Buhl High School. His wife, Sherree, is the daughter of Mr. and Mrs. Jerry Alexander, Buhl.

NORFOLK, Va. — Marine Cpl. David P. Lively, son of Mr. and Mrs. Phillip W. Lively Jr., 853 Locust St. N., Twin Falls, is participating in the major NATO exercise "Display Determination."

He is serving as a member of Battalion Landing Team Two Slant Six (BLT 2/6), homebased at Camp Lejeune, N.C. His unit is a ground element of the 32d Marine Amphibious Unit.

A 1975 graduate of Twin Falls High School, he joined the Marine Corps in May, 1975.

Boise man to speak for LDS institute

TWIN FALLS — Richard V. Anderson, director of the Boise LDS Institute of Religion, will be the featured speaker at the weekly LDS Student Association Friday noon at the LDS Institute on Falls Ave. W.

He will speak on "Who Wrote the Book of Mormon?" Lunch will be served immediately following the speaker.

Anderson, the father of five children, received his doctor's of law and education at the University of Colorado. Having taught school and practiced law, he has also served in the Church Education Department the past thirteen years. His spare time is spent fishing, reading, and practicing photography.

The public is invited to attend the Friday Forum each week.

RICHARD ANDERSON
... talks Friday

Labor leader asks limited pay hikes

BRIGHTON, England (UPI) — Prime Minister James Callaghan Tuesday served notice on Britain's labor unions and employers alike that they must keep pay hikes this year within the 10 per cent anti-inflation limit set by his Labor government.

"I say to all on both sides of industry — back us or sack us," Callaghan said in a one-hour keynote speech to his governing Labor party's annual convention here.

"Every negotiator knows," Callaghan said, "that if the first settlements exceed 10 per cent, then this will set a pattern and all the settlements will exceed that level."

He warned that if the 10 per cent level is exceeded "Britain will become uncompetitive in foreign markets and prices will start rising again."

Callaghan's appeal for restraint in pay demands was heard in almost total silence by the 1,200 delegates, many of whom were labor union leaders.

He received an almost perfunctory 30-second standing ovation at the end.

Callaghan made these other main points:

— Rhodesia: The government will continue to push the joint Anglo-American package designed to hand over power to a black majority government in 1978.

— The government is determined to crack down on street violence by rival extremist groups in Britain. He called for full support for the police in this.

— Britain's huge North Sea oil reserves will not last more than 30 years and the nation must not squander them but must use them for industrial development and modernization.

Callaghan pledged the government to continue its battle against high unemployment in Britain, which currently exceeds 1.5 million or nearly 7 per cent of the nation's work force.

"It is a world problem and it will require world solutions," Callaghan said. But he said the Labor government is doing everything in its power to alleviate this.

Services held for Rhodesian baby

SALISBURY, Rhodesia (UPI) — The body of a six-month-old white baby snatched from her nursemaid and bayonetted to death by black guerrillas was cremated Tuesday in an emotional chapel service.

The tiny coffin containing the body of Natasha Glenny — the Rhodesian guerrilla war's youngest fatality — lay covered by a blue velvet sheet on a bier in front of a floor-to-ceiling metal crucifix.

Men and women wept in the chapel at the Warren Hills Garden of rest as a minister led the congregation in saying the Lord's Prayer and the coffin was lowered out of sight prior to cremation.

The child was killed last Thursday on a farm in eastern Rhodesia's Melsetter district — one of the 113 white civilian fatalities of a five-year-old war that has also claimed the lives of more than 4,000 black insurgents, nearly 2,000 black civilians and 420 security forces members.

About 15 minutes before the slaying, her parents, Michael Glenny, 26, and his 22-year-old wife, Marinda, were ambushed by another group of insurgents some 300 yards from the farmhouse.

The couple's truck skidded into a culvert, but they managed to run to safety.

Glenny told the Rhodesia Herald that when they returned to the farmhouse they found their daughter lying face down on the veranda.

He said the black nursemaid reported that the gang which attacked the farm numbered about 25 men. The baby was asleep in her cot when they came.

"One of the terrorists grabbed her and wanted to know what she had on her back. She said it was her baby. But the terrorists pulled back the towel and saw the white face," Glenny told the Herald.

"She yelled out that the baby had been born white, that it was an albino. But the terrorist ripped Natasha from her back and threw her across the veranda. Then she was stabbed."

1977 Nobel Prize candidates named

STOCKHOLM, Sweden (UPI) — The authoritative business weekly, Veckans Affarer, has listed 12 candidates for the 1977 Nobel Economic Prize, with James Meade, of Cambridge University, England, topping the list.

The magazine, in its Oct. 5 issue, said Meade, 70, had been a leading researcher since 1930.

James Tobin of Yale University, New Haven, Conn., was named as another strong candidate. Tobin, who has researched and developed the Keynesian theory, is an expert in macro-economical econometrics, the magazine said.

The article said American candidates for the prestigious prize included Herbert Simon, author of "Organizational Man," "Public Administrations," and "Organizations," English-born Kenneth Bolding of Colorado and Robert Solow of Massachusetts Institute of Technology.

Moses Abramovitz, Franco Modigliani, George Stigler and Gottfried Haberler, all working in the United States, were also named in the article.

Frenchmen Francois Perroux, Edmond Malinwaud and Maurice Allais were also on the, Veckans Affarer said.

service news

BURLEY — Navy Fireman Roger D. Hobson, son of Una W. Hobson of Burley, has completed recruit training at the Naval Training Center, San Diego, Calif.

EDEN — 1st Lt. Edward W. Ross, son of Mr. and Mrs. Paul Ross of Eden, has received a regular commission in the U.S. Air Force.

Lieutenant Ross, who previously held a reserve commission as an Officer Training School graduate, was named for regular status on the basis of educational background and outstanding duty performance as an Air Force officer.

The lieutenant is assigned at Plattsburgh AFB, N. Y., as an instructor navigator with a unit of the Strategic Air Command.

Lieutenant Ross is a 1968 graduate of Twin Falls High School and received an A.A. degree in math in 1970 from the College of Southern Idaho and a B.S. degree in 1973 from Colorado State University at Fort Collins.

NORFOLK, Va. — Navy Engineman Second Class Michael A. Hansen, whose wife Lenita is the daughter of Robert Littlefield, Rupert, is participating in Exercise "Varsity Spring" off the Southern California coast.

He is serving as a crewmember aboard the fleet ocean tug USS Cocopa, homeported in San Diego.

He joined the Navy in August, 1972.

FT. KNOX, Ky. — Army Private Gary L. Miller, son of Mr. and Mrs. Elmer L. Miller, Burley, recently completed training as an armor reconnaissance specialist under the One Station Unit Training (OSUT) Program at Ft. Knox, Ky.

OSUT is a 13-week period which combines basic combat training and advanced individual training.

Pvt. Miller entered the Army in June of this year. He is a 1977 graduate of Burley High School.

Nuke export lid lacking

© N.Y. Times Service

WASHINGTON — Contrary to earlier reports, the London Nuclear Suppliers Conference failed last month to formalize restraints on future exports of sensitive nuclear technology, but it did succeed in heading off a move to terminate the existence of the conference.

State Department officials told staff members of a Congressional committee concerned with Nuclear policy in a confidential briefing last week that France, with the initial support of the Soviet Union, had sought to terminate the existence of the conference, which is made up of countries already engaged in or capable of exporting nuclear technology.

The State Department officials said they had counted it a triumph of American diplomacy that the group, which was initiated by the United States in April, 1975, as a means to curb the spread of nuclear weapons, even agreed to go on meeting in the future.

"The French didn't want to press ahead," a staff member said in reporting on the briefing given by Joseph S. Nye, Deputy Under Secretary of State for Security Assistance, who led the United States delegation to the conference's meeting on Sept. 20 and 21 in London.

The staff member also said he had been told that contrary to reports in the Washington Post and The New York Times the day after the London meeting, which was held in secrecy, the conference did not agree to formalize restraints on future exports of "sensitive" materials — being balked by West Germany and France. The Post report quoted sources close to the meeting and the Times report was based on information provided by State Department officials.

In 1975, West Germany contracted to sell Brazil a uranium enrichment plant and a nuclear fuel reprocessing facility, both of which could be used to produce materials for atomic weapons, France contracted in 1976 to sell Pakistan a nuclear reprocessing facility, which has the same potential.

While United States officials concerned with nuclear policy have taken some comfort from public assurances by the Bonn and Paris governments that they did not plan to make such sales again, the Americans have been disappointed that they have been unable to persuade either country to put this commitment in writing.

The meeting also failed to reach agreement, as was also previously reported, that nuclear importing countries should pledge not to detonate atomic devices, even for peaceful purposes.

It was India's detonation of an atomic device in March, 1974, avowedly for peaceful purposes, that caused Secretary of State Henry H. Kissinger to bring about the formation of the Nuclear Suppliers Conference in the first place.

The conference consists of the United States, the Soviet Union, France, West Germany, Canada, Britain, Japan, Poland, East Germany, Czechoslovakia, Belgium, the Netherlands, Italy, Sweden and Switzerland.

The United States position at the group's meetings in London has been to develop a series of uniform guidelines and principles that would prevent the inadvertent transfer of weapons-manufacturing potential and would discourage free market competitiveness in the bidding for nuclear technology sales, which could be sweetned by the addition of "sensitive" equipment.

To that end, the United States delegations have fought for adoption of a code that would make nuclear importers subject to tight international safeguards, inspections and controls to be administered by the International Atomic Energy Agency.

Relatively loose guidelines were formally adopted by the conference members in January, 1976.

The London meeting closed with agreement to meet again sometime next year, according to Nye.

Hearings slated

WASHINGTON (UPI) — Rep. Steve Symms announced today field hearings on acreage limitation provisions of the federal reclamation law will be held in the West in November and urged Idaho farmers affected to testify.

Hearings will be Nov. 7 in Spokane, Nov. 8 in Denver; Nov. 9 in Fresno, Calif., and Nov. 10 in Palm Springs, Calif.

Symms said enforcement of provisions of the law could result in the breakup of farms watered by reclamation waters and containing more than 160 acres.

"The 160-acre limitation was proper when it started, but now there need to be some drastic changes," Symms said.

He said the law needs to be changed because the 160-acre farming unit is not economically feasible in Idaho.

'Gang' rounded up

LONDON (UPI) — The Latimer Road gang, London's teeniest bunch of criminals, has been busted by police.

Patrolmen keeping watch on the Latimer Road area of suburban Shepherds Bush spotted the gang climbing into a nursery school and sneaking out again with armfuls of bacon, bread and butter from the school kitchen.

They gave up without a fight and police hustled off the five members of the mob to the local station.

Police said the leader is a 7-year-old boy. With him was his 6-year-old girlfriend, another girl aged 7, and a 5-year-old boy. The youngest villain was a jam-smeared girl, aged 3, police said.

Police said all five — who were not further identified — were given milk and biscuits, a scolding and a ride home in a squad car to their parents.

Company denies corruption charges

PARIS (UPI) — The French Petroleum Company Tuesday issued a "most formal denial" of any involvement in corruption charges facing former Indian Prime Minister Indira Gandhi.

Mrs. Gandhi is accused, among other things, of having misused her office to award an off-shore drilling contract to the Compagnie Francaise des Petroles for $17.4 million while other firms could allegedly do the job for $4 million.

"We categorically deny any involvement in India's corruption affair," a spokesman for the French company said. "This is a most formal denial."

The spokesman pointed out that the contract to develop the "Bombay High" oil deposit was ratified in April by the coalition government of Prime Minister Morarji Desai which defeated Mrs. Gandhi's Congress party in elections last March.

News tips 733-0931

horoscope

Carroll Righter

FORECAST FOR THURSDAY, OCTOBER 6, 1977

GENERAL TENDENCIES: You are now able to think out a well-rounded plan of action where your usual duties and activities are concerned. Later you are able to tune in on where and how you can make your greatest strides toward life having more breadth and scope to it.

ARIES (March 21 to Apr. 19) Take care of home affairs; then get into private business matters. Save recreational activities for later.

TAURUS (Apr. 20 to May 20) Try to establish more harmony with allies and get better results in the future. Handle accounts carefully.

GEMINI (May 21 to June 21) Take care of monetary matters early. Study new data you have. Don't neglect correspondence. Enjoy hobbies with intimates.

MOON CHILDREN (June 22 to July 21) Take care of personal matters early and then delve into business concerns. Keep promises. Put money to work in proper channels.

LEO (July 22 to Aug. 21) Study personal aims and set wheels in motion to achieve results. Consult with a good adviser. Socialize with good friends.

VIRGO (Aug. 22 to Sept. 22) Listen to advice of a good friend and incorporate with your own ideas. Plan a social affair early so it works about satisfactorily.

LIBRA (Sept. 23 to Oct. 22) Handle that credit affair without fail. Gain a favor from a bigwig and later attend a worthwhile social function.

SCORPIO (Oct. 23 to Nov. 21) You have fascinating ideas that should be studied well. Later you can gain backing from bigwigs. Making new contacts is wise, also.

SAGITTARIUS (Nov. 22 to Dec. 21) Make pressing payments before you get into some new venture. Try to please loved one more. Find more advanced ways to get ahead.

CAPRICORN (Dec. 22 to Jan. 20) Come to a better understanding with associates. Many situations arise that clarify the picture for you.

AQUARIUS (Jan. 21 to Feb. 19) Get busy at work requiring your personal attention. Then get together with partners and talk important matters over. Take needed health treatments.

PISCES (Feb. 20 to Mar. 20) Plan how to get creative ideas on the road, and then do the necessary work connected with them. Spend wisely.

IF YOUR CHILD IS BORN TODAY . . . he or she will be alert to everyone and everything around him or her. Have as fine an environment and persons around as possible, otherwise your progeny could absorb all the wrong things and life here could be ruined.

GASOLINE ALLEY

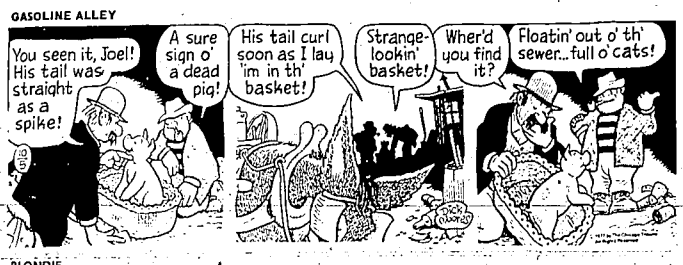

BLONDIE

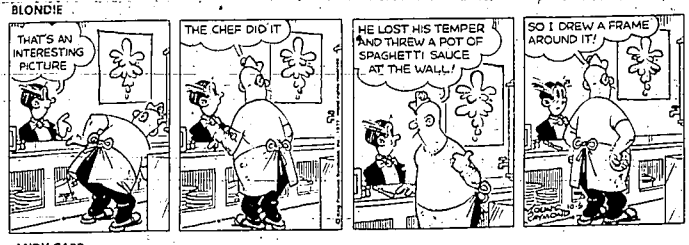

ANDY CAPP

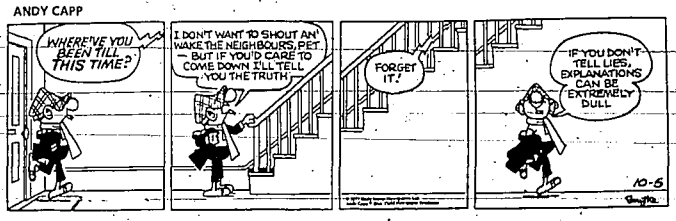

ALLEY OOP

what's what

L.M. Boyd

Few people ever really taste the toothpaste they put in their mouths. Or so U. S. Navy researchers contend. When sailors at sea ran out of toothpaste, they were given cake soap to dab on their brushes. Nobody complained. And that led the military analysts to run further tests from which they concluded that toothpaste flavors almost never actually get back to the taste-buds.

One sort of feminine costume, and only one, has been in continuous fashion for more than 5,000 years, certainly far longer than any other. Can you name it? The sari of India.

Most recent surveys indicate that if you stand 5-feet-4 and weigh 132 pounds, young lady, you're exactly average in those two significant statistics.

Conviction rate in the crime of arson nationwide only runs about 1 per cent.

A MILLION DOLLARS

Q. "Louie, I've tried your last two suggestions about how I could make a million dollars. Neither worked. What next?"

A. Simple. Design a set of motor-driven, circular, suction brushes that cling to the sides of swimming pools as they sweep away the algae. Make royalty checks payable to this byline, please. No hurry. Send them annually.

Q. "Is there any company in the world that manufactures chastity belts?"

A. Know of none, anymore. Couple years ago, such a British firm, named Ann Hugessen, closed down for lack of sales.

Q. "What's the body temperature of a turtle?"

A. Same as the air temperature around it, or pritnear.

CARTOON

In Italy, early artists drew their preliminary sketches on pieces of pasteboard. The Italian word for pasteboard is "cartone." It's where we got our word "carton." And "cartoon." Our Language man says some word enthusiasts like to think the first cartoonists were so named because they executed their art on leftover cardboard cartons. But that's not quite how it was. "Cartoon" came to be a rough translation of "pastebpard drawing."

Pet store owners say they, too, have an accurate economic indicator. When rhinestone-studded poodle collars fail to sell, a recession is in the offing, they believe. Understandable. Incidentally, not everybody realizes the original poodles weren't simpering lap dogs but rather fairly fearless hunters with a knack for working in water. The name poodle came from the German word for "splash."

"How long does it take to detect the flavor of a vitamin B-12 injection in the forearm?" inquires a customer. About eight seconds. Tastes sort of peanutty.

Address mail to L. M. Boyd, P. O. Box 681, Weatherford, TX 76086

DOONESBURY

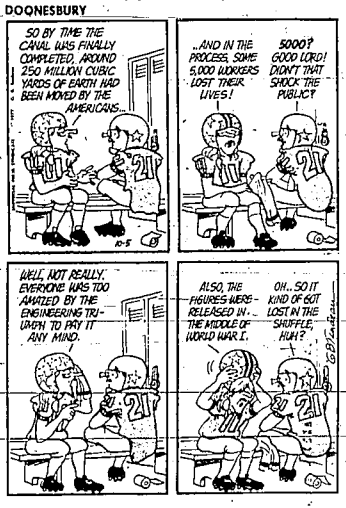

PEANUTS

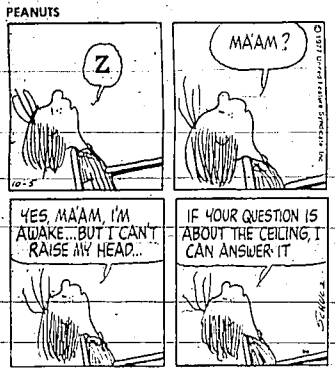

BEETLE BAILEY

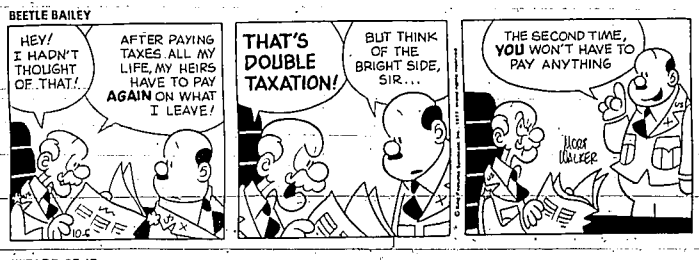

WIZARD OF ID

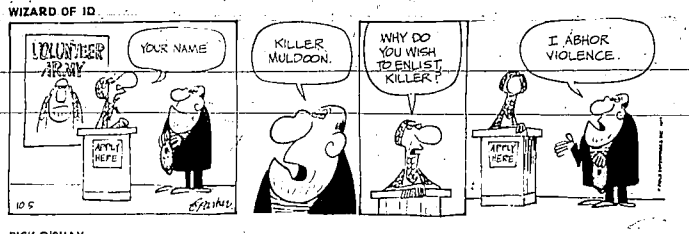

SHORT RIBS

RICK O'SHAY

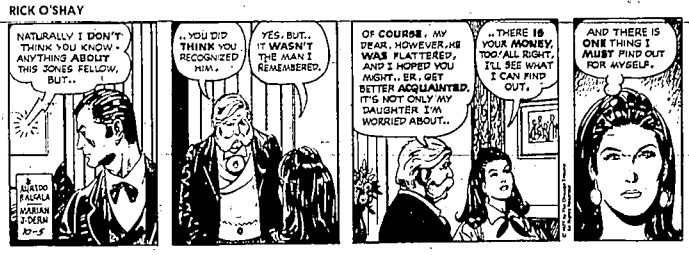

THE BORN LOSER

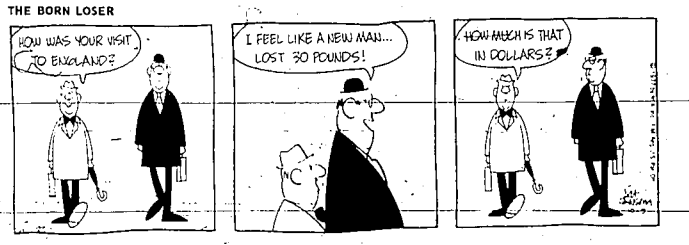

FAMILY CIRCUS

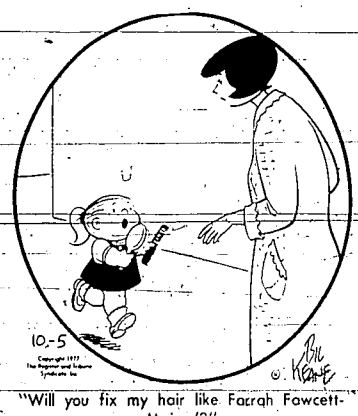

"Will you fix my hair like Farrah Fawcett-Majors'?"

REX MORGAN

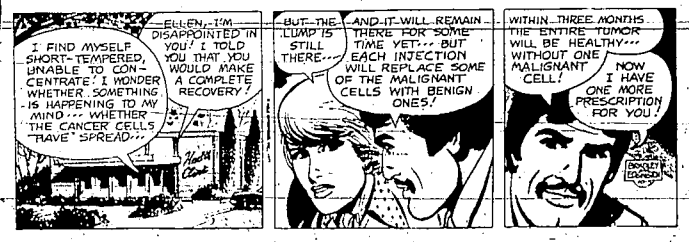

ACROSS

1 Pretty (Fr.)
5 Expert golfer
8 Sudden bump
12 Mideast seaport
13 Color
14 At all
15 Hour and minute
16 Conjunction (Ger.)
17 Thrown (Fr.)
18 Female voice
20 Harms
21 Citrus drink
22 Pigsty
23 Party throwers
26 Halo
30 She (Fr.)
31 Newts
32 Animal foot
33 Recent (prefix)
34 Burmese currency
35 Green gem
36 Moister
38 Pits
39 Navy ship prefix (abbr.)
40 Wages
41 Sharpens
44 Naive
48 Squeezes out
49 Before (prefix)
50 Patron saint of sailors
51 Thicken
52 Family member
53 Tenement
54 Midwest state (abbr.)
55 Mental component (pl.)
56 Glut

DOWN

1 New York ball club
2 Jumbled medley
3 Bedside light
4 Repeat
5 Trim off branches
6 City in Nevada
7 Unusual
8 Puzzle
9 Remaining
10 Latvian
11 Very (Fr.)
19 Billboards
20 Possessive pronoun
22 Golf feature
23 Poultry
24 Oil
25 Walk with difficulty
26 At a distance
27 Milky gem
28 Take on cargo
29 Cooling drinks
31 Looks at
34 Smooch
35 Sad
37 Company
38 Cardinal's office
40 Members of the fourth estate
41 Mild explosive
42 Sooner state (abbr.)
43 Sign
44 Very dry
45 Songstress Logan
46 Soot
47 Unspecified amount
49 Greek letter

Answer to Previous Puzzle

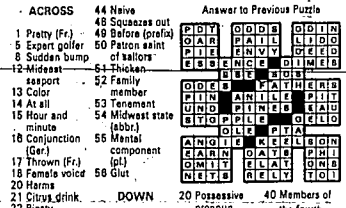

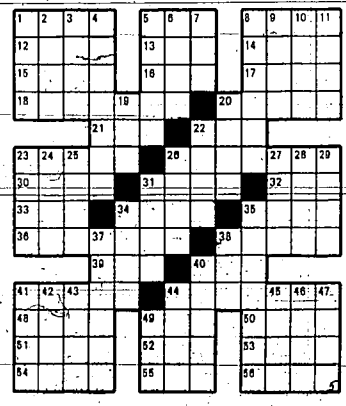

IPUC grants rate increase to Washington power firm

BOISE (UPI) — The Idaho Public Utilities Commission granted a "pass through" rate increase for Washington Water Power Co. today to offset an increase the utility will pay its supplier of natural gas.

Commissioners authorized the firm to increase rates to all Idaho customers by 2.008 cents per therm, effective last Saturday.

The impact of the increase on a typical residential customer consuming 150 therms of gas during a winter month will be to add $3.01 to the current billing of $38.98.

Commissioners rejected two proposals by the utility, which will result in Bunker Hill Co. and Potlatch Corp. paying a little more per therm than proposed while residential and other customers will be paying a little less.

Washington Water Power had proposed an increase of 2.006 cents per therm to Bunker Hill and Potlatch and a slightly higher 2.031 cents per therm to all other customers.

The higher rate proposed for all but the two industrial customers reflected the cost of what the company termed distribution losses, which the utility contended should not be charged to the two large volume customers since they did not use the company's distribution system.

Commissioners rejected that portion of the increase, noting a portion of it was to offset the cost of company-used gas, which the commission determined Bunker Hill and Potlatch should share with other ratepayers.

Since the record did not indicate how much of the increase accounted for company consumption, the commission ruled the company could recover that amount as an operating expense during a general rate case.

The IPUC also changed the company's proposed method of crediting its customers for stored gas which was purchased before Northwest Pipeline, the supplier, increased its rates. Washington Water Power proposed basing the credit on projected sales during the 1977-78 heating season, but the commission accepted a staff proposal basin the credit on 1976-77 historic sales.

DONALD SHARP
. . . appointed

Farmer named to TF board

TWIN FALLS — A Twin Falls farmer has been named to the Magic Valley Memorial Hospital board of trustees.

County Commissioners named Donald Sharp to the board earlier this month. He replaces board member Robert Brackett, who resigned.

Sharp said he agreed to serve on the hospital board after his name was submitted to commissioners as a possible replacement for Brackett.

The MVMH board is a nonpartisan group appointed by county commissioners to oversee and make decisions on the running of the hospital.

Although it derives most of its revenue from patient fees, the hospital receives nominal funding each year from the county. The county also owns the hospital property and buildings.

Sharp said he had never served on a board of directors prior to accepting appointment to the MVMH board.

Charge dropped in plot to steal Presley's body

MEMPHIS, Tenn. (UPI) — Trespassing charges against three men accused in an alleged plot to steal Elvis Presley's body for $10 million ransom were dismissed Tuesday after police said information tipping them to the scheme was "unreliable."

City prosecutor Robert Donahue discredited his own prosecution witness, Ronnie Lee Adkins, who was among the men arrested Aug. 28 near Forest Hill Cemetery.

Adkins, 26, was revealed after the arrests as the "police informant" who told of the bizarre scheme to steal the body of the entertainer from his concrete crypt and copper casket.

Police who staked out the cemetery captured Adkins, Raymond M. Green, 25, and Bruce Eugene Nelson, 30, as they fled from the mausoleum containing the bodies of Presley and his mother, Gladys Smith Presley.

The men were charged only with misdemeanor trespass when police failed to find any burglary tools, explosives or weapons which Adkins allegedly claimed the men would have.

The bodies were undisturbed but police said the men climbed over the cemetery walls and approached the marble building, where they rattled the heavy iron doors leading inside. Officers said the men were apparently frightened away by the lights of a passing car.

Donahue said the charges were being dropped because "we can't stand behind any statements made by him (Adkins)."

"They were not there to steal the body," said Jay Friedman, an attorney for Green and Nelson. "He (Adkins) had lured them out there under some false pretenses."

Questions filed on Ray

MEMPHIS, Tenn. (UPI) — Jerry Ray, brother of the convicted assassin of Martin Luther King Jr., has filed a series of questions in federal court concerning alleged FBI surveillance of the Ray brothers and King.

Ray filed the interrogatories Monday in connection with a libel suit he filed earlier over the publication of the book "The Making of An Assassin."

James Earl Ray is serving a 99-year sentence at Brushy Mountain State Prison in Petros, Tenn., after pleading guilty to the 1968 slaying of King.

Jerry Ray, now living in Marietta, Ga., claims he is libeled by accounts which said "that I knew my brother James killed Dr. King, that I was told by him he was going to do it, and all sorts of other lies."

His suit contends the FBI cooperated with the author of the book, George McMillan, to provide information on the King case.

CLASSIFIED INDEX

001 Florists

MARJORIE'S FLOWERS. Weddings, Funerals, all occasions, for less. Deliveries 545 Sparks. 734-2021

002 Lost & Found

FOUND: White with brown and black coloring, short hair, female, wire-haired airedale. Young. 734-2488.

004 Special Notices

The Department of Health and Welfare is now accepting proposals for new or remodeled office space in Twin Falls. Amount of square footage required is 11,000 square feet. For more information call Mr. Pat Madarieta at 734-4000 before November 1, 1977.

002 Lost & Found

$50 REWARD for the return of small black Poodle, male with red collar. Jerome 612 East F. 324-4730

LOST in vicinity of Sixth and Blue Lakes, toy chocolate male Poodle, answers to Pierre. Reward. 734-2367

LOST new silver 27" Centurion 10-speed bike. Scratch on fork. $10 reward. 733-4248

LOST MALE DINGO, answers to Brute. Lost Fairfield or on the way to Gooding. Reward. Phone collect 324-4677 or 543-5673.

004 Special Notices

HOMEMAKERS. Choose your own hours, earn $5 to $6 per hour. Have fun and meet people inviting Holiday Gift. No experience necessary. Ad-vancement Opportunity. Call Collect, 326-5263, 788-4393, 352-4421, 467-7560.

HOKY CARPET Sweepers. Happiness is a Hokey. Hazel Natus 733-5626 or 934-5045.

HOME AND CARE for elderly ladies near the city center, across from City Park. Private or semi-private rooms. Call 733-2513.

DON'T TOUCH those drapes, let Vogue Drapery Cleaners do it all. We take them down, clean, and rehang them. For service in Twin Falls, File and Buhl. Phone 543-5582.

RAINBOW Girls will collect old newspapers. Will pickup. Call 733-5691 after 4 p.m.

PRIVATE ROOMS, Homey atmosphere, 24-hour supervision for elderly persons. 734-7763. After 4 p.m.

ALCOHOLICS ANONYMOUS CALL 733-8300

005 Memorial Notices

THE FAMILY of Joe Leguineche wishes to express their deep appreciation and thanks to friends and neighbors for their acts of kindness and thoughtfulness during our recent bereavement. A special thanks to all whose prayers, cards, visits, flowers, food items and offerings meant so much to all of us at the time.

We'd like to thank the Drs. and nurses who cared for our Husband and Father, both at Magic Valley Memorial and Gooding County Memorial Hospital and to Father Shinnick and to all who helped serve the funeral dinner and serve the beautiful Mass. Thank you all very much.

The family of Joe Leguineche

006 Personals

DARLING KITTENS. FREE! Assorted sex and colors. one Siamese. 733-1797.

CASH LOANS on jewelry. Open or most anything of value. Open until 6:30 p.m. 733-8593. Idaho Coin Galleries, 113 North Shoshone Street.

ALONE? Separated, divorced, or widowed? Come make new friends, meet new people. Nonprofit organization, that is educational social and family oriented. Call 733-2058, or 733-7638.

GRAPEFRUIT plan with Dudes, eat satisfying meals and lose weight, new extra strength formula. Plenty Wow Drugs.

MALE College graduate seeking female roommate. Must be willing to share housework and expenses. 733-5295 after 3 p.m. Ask for Gary.

EXECUTIVES of Centre will conduct a director training academy in Twin Falls in October. For further information regarding the outstanding opportunities with Chamberlin contact Marilyn Mills at 423-4490.

007 Jobs of Interest

SERVICE STATION Attendant, experienced cook, and waitress needed. Lodging provided. Call 645-2456 ask for Bert.

WANT ADS get results. Whether buying, selling, trading, renting, or hiring check Classifieds.

BONNIE'S Salon of Beauty. Wants experienced beautician, full or part-time work. Good benefits, good percentage-potential. Call 733-0416 for appointment.

PART TIME P.M. work. Reeder Flying Service. Refueling aircraft. 18 years or older. $2.30 per hour starting wage. Apply in person Monday through Friday.

WORK OVERSEAS. Australia, Africa, South America, Europe, etc. Construction, Sales, Engineers, Clerical, etc. $2000 to $50,000 +. Expenses paid. For employment information write: Overseas Employment Box 1011, Boston, Ma. 02103.

YOUNG Man or woman needed for dishwasher. Also bus person needed. Evening shifts. Apply in person after 5 p.m. only at George K's. 1719 Kimberly Road. An Equal Opportunity Employer.

STANLEY HOME products needs three dealers full or part-time. For interview call 543-4018.

WANTED GENERAL farm hand for year around work. Nice but small house, plus usual extras. 543-4932.

MATURE MAIDS WANTED. $2.40 per hour plus benefits. See Alice Blunt, housekeeper, Holiday Inn.

IN STORE SALES: Several positions available. Farming background preferred. 40 hours per week. Salary based on experience. Call 733-8402 for appointment.

MORNING WAITRESS WANTED. Apply at Club Royal 1000 Main, Buhl.

GENERAL CONTRACTOR IN SOUTHERN IDAHO requires a young structural or civil engineer. Duties will include estimating, and administration. Contact Pat Chapman at PO Box 341 in Twin Falls, 83301 or call 734-8000.

MATURE Day Time help, apply in person before 5 p.m. at The Burger Port 781 Main Ave. East.

LADY IN WHEELCHAIR NEEDS dependable help, afternoons plus 25 cents to Fischer Enterprises, Box 127 Eureka, S.D. 57437.

EXPANDING SALES force, no travel. Terrific fringe benefits. Starting salary to $13,000. 3 year training program. Metropolitan Life. 733-7960. An Equal Opportunity Employer.

FULL TIME babysitter needed in my home from 6 a.m. to 12 noon for 2 children. Call after 5, 734-4371.

WANTED. Experienced siding installers. Top wages in the valley. Call 324-4270 or 324-3169.

PLANT MAINTENANCE person sought wanted. Experienced required in high pressure boilers, cooling systems, electrical and plumbing. Send resume to Administrator, Elko General Hospital, 1297 College Avenue, Elko, Nevada 89801.

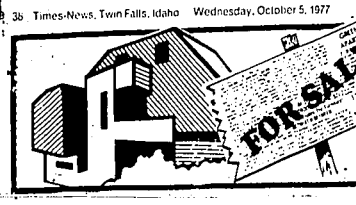

A TIMES - NEWS CLASSIFIED AD PUTS YOU IN TOUCH WITH HOME PROSPECTS!

007 Jobs of Interest

EXPERIENCED Milker wanted. Top wages, hospitalization insurance, paid vacation experience in milking need only apply. Call 324-3436 Holstein Farms, Jerome, 4 miles south and 1½ miles West of Jerome stoplight.

NEED WOMAN to work in service station. Apply in person, see Orville Clark at United Oil Company, Kimberly Road, Twin Falls.

MAN WANTED FOR tire service work. Good hours, steady employment. Stuart Morrison Tire Company, 206 4th Ave West.

EXPERIENCE IN SHOES. A good job for a college student. Call Kay at the Job Shop 733-7152. 260 6th Ave. North.

HOUSEKEEPER. 40-hour week. $2.50 to start. Call Dorthea at The Job Shop. 733-7152 260 6th Ave. North.

SECRETARY. Typing and shorthand. A busy growing firm. $500-$550 per month. Call Kay at The Job Shop. 733-7152. 260 6th Ave. North.

LICENSED Journeyman electrician, benefits and insurance. 324-2306.

POSITION IN Collections. 4 hours per day, some typing. Call Dorthea at The Job Shop. 733-7152 260 6th Ave. North.

WANTED: Program clerk to administer farm programs. Typing and secretarial skills required. Farming knowledge helpful. Applications will be accepted through October 14, 1977: Application forms available at Agricultural Stabilization and Conservation Service, 800 Falls Avenue, Suite 11, Twin Falls, Idaho 83301 Phone 733-6132. An Equal Opportunity Employer.

DAY HELP WANTED at Taco Time. Must be friendly, neat in appearance and like people. Apply in person 659 Blue Lakes Blvd. North.

PART TIME ONLY. Must be able to work 6:45 to 10 p.m. 5 days a week or 4 evenings and 10 day. Saturday in my small appliance store. $280- per month guaranteed salary or profit-sharing. Whichever you prefer. Call 734-4221.

WANTED part-time housekeeper, references, no age limit. Monday, Wednesday, and Friday 9 to 1. Mrs. Fox, 733-3555.

HELP WANTED: Journeyman Plumber. Phone collect 702-738-6125.

IDAHO STATEMAN motor route carrier wanted in Gooding-Wendell area. Economical car needed. Good pay, short hours. Call 734-7484.

WANTED: Experienced carpet layer. Permanent employment, $600.00 monthly salary. Send inquiries to Connolels Furniture Co., McGill, Nevada.

FULL-TIME-HELP-WANTED: Food Dept. Cooking experience preferred, must have management potential, full company benefits, salary open. Part time: camera and jewelry dept. Nights and weekends. Mature help need only apply. Contact personnel manager K-Mart 10 a.m. to 12 Monday thru Friday 1 p.m. to 4 p.m.

RECEPTIONIST-CASHIER

We have an opening in our local branch office for someone who can meet people well, handle figures accurately and is a competent typist.

5 day week
Conveniently located office
Salary Open.

To apply see Mr. Brogan
General Finance
Corporation
135 Shoshone St
An Equal Opportunity Employer

MILL OPERATORS

Now hiring new operators. Must be willing to work rotational shifts. Apply at Green Seed Company Fowler Road, Kimberly, Idaho 423-5529

An Equal Opportunity Employer

AVON

I'M NOT A SALESPERSON SO HOW CAN I SELL AVON? Many of the best Avon Representatives never sold a thing before selling Avon. Call today and discover how you can build an exciting business for yourself—without any previous experience. Call 733-7413 or write Phyllis McInturf, Box 978 Kimberly, Idaho.

007 Jobs of Interest

MAKE $250 to $300 a week. Let me show you how by selling Fuller Brush Products. Call Blackfoot, 785-8848, or write 390 McMillan—Blackfoot, Idaho 83221

007 Jobs of Interest

WANTED: Live in lady companion for over lady. Light house keeping. Lovely new home. Murtaugh area. Salary open. References required. 437-5393 or 432-5429.

TRUCKS WITH TRAILERS

35 and 40 foot flat floored trailers with sides. Must be dual drive tractors and 2 axle trailers. Starting October 4. Pay twice monthly.

Contact Clark Tank Lines
233-2370
POCATELLO

WANTED

YOUNG PERSON WITH OWN CAR TO WORK IN TIMES-NEWS MAILING ROOM PART TIME — ALSO DELIVER PAPER BUNDLES.

HOURS: 1:00 to 5:00 P.M.
Monday Thru Friday
8 P.M. Saturday to 5 A.M. Sunday

Apply in person before 11:00 A.M. Weekdays
TIMES-NEWS
CIRCULATION DEPARTMENT
733-0931

Harrah's

RENO AND LAKE TAHOE

HOUSEKEEPER

Job Opportunity in Sun Valley, Idaho.

Qualified Housekeeper needed full time, 5 days a week for Sun Valley residence. Will live out and must have own transportation. Forward resume in confidence to:

Helen Mooney
Harrah's Personnel Office
P. O. Box 10
Reno, Nevada 89504

AN EQUAL OPPORTUNITY EMPLOYER M/F

WANTED

Part-time photographic lab assistant work includes developing black and white films, making halftone prints, cleaning processing equipment, and misc. other duties. Work hours are Monday and Tuesday morning and Monday through Friday in the late afternoon to early evening. Job envolves approximately 30 hours per week. Prefer male or female with some photographic background. Salary will depend on individual hired. For more information call the Times-News, 733-0931/Ext. 60 between 1:00 and 4:30 P.M.

007 Jobs of Interest

FULL TIME Married responsible male employee with general machinery and vehicle knowledge. Salary based on experience. Phone 733-6697

WORKERS NEEDED!

THOUSAND SPRINGS TROUT Farms is now hiring workers for first and second shift in processing plant. Base wage plus incentives in all depts. Good benefits apply in person 6 Miles North of Buhl on Clear Lakes Road. (An Equal Opportunity Employer.) M F

(An Equal Opportunity Employer) M F

A REAL ESTATE CAREER

It is not for everyone. It is the highest paid hard work and the lowest paid easy work you can find! To help you make the right decision we offer an in depth interview PLUS comprehensive aptitude testing which measures the relative strength of 16 personality traits that are fundamental to success in selling real estate. If you decide on Real Estate as a career, you will be offered:
(1) Personal (quick start) sales training.
(2) Association with a solid progressive firm for interview call

Dale Patterson
GEM STATE REALTY
733-5336

OFFICE MANAGER FORD DEALERSHIP

HAILEY, IDAHO
12 Miles South of Sun Valley

THE Sawtooth Ford Company of Hailey, Idaho has an immediate requirement for office manager.

Specific duties and responsibilities include preparation of monthly financial statement, Posting of General ledger, payroll credit management, and supervision of the clerical work flow.

Ideal candidate will possess automobile dealership experience, a strong accounting orientation, a pleasant personality and strong reference from previous employers.

Salary range $750 to $1,000 per month with exceptional fringe benefits including insurance, profit sharing and retirement program.

Send resume with Salary history in confidence to Michael Martin P.O. Box 1777 Ketchum Idaho 83340

008 Employment Agency

NEW HORIZONS PERSONNEL SERVICE

TO FIND THAT BETTER JOB YOU WANT CHECK WITH US FIRST

• PARTS MANAGER
Should have knowledge of machinery parts management ability long time career. Northside. $800

• ACCOUNTANT
Capable of general ledger payroll, financial statement. Northside. $800

• SECRETARY
Typing, shorthand. Career job. $500-$550

• COOK
Chef experience needed. Permanent position $700

FEES BASED ON SALARY
Virginia Bancroft—Owner
409 Shoshone Street South
734-8844

WINTHROP

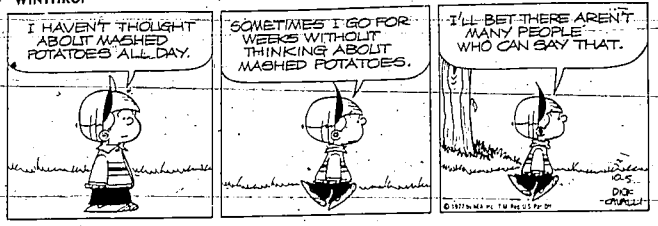

007 Jobs of Interest

TROY NATIONAL IS LOOKING FOR MATURE WOMEN

that are interested in full-time work to do

• MENDING
• SORTING
• PRESSING
• FOLDING

If interested apply at 201 2nd Ave West Twin Falls

015 Babysitters & Child Care

UNCONDITIONAL BABYSITTING 24 hours a day. Infants to 4 yrs. 734-3654

BABYSITTING weekdays. Saturdays and evenings. Any age 734-1662

I DO baby-sitting for working mothers. 733-4969

RELIABLE DEPENDABLE babysitting. Any age. Southwest Twin Falls. Lincoln Bus Route 733-1741

I WILL BABYSIT between 6 a.m.-5 p.m. and take 2 or 3 children only. 324-3874

I WILL DO BABYSITTING Weekdays from 7 a.m.-6 p.m., all ages. Call 324-3901

016 Situations Wanted

EXCAVATING WORK Wanted, trenching, pipe lines, basements, septic tanks, ponds, silage pits, and cones. 324-5263, 324-3547

QUALITY Housekeeping at a discount price. 326-4783.

LAWN MOWING, TRIMMING and rototilling. 324-5664

ROTILLING
HOUSER Brothers custom rototilling and blade work. Weed mowing—new lawns—planted. Call 733-2182 or 733-3917.

WELDING, cutting, mechanic work done. 202 South Blue Lakes. 734-1862

ODD JOBS—all kinds of work done. Free estimates. 733-6485

HAVE BACKHOE or will operate yours. Call 734-6539 after 6 p.m.

NEED A BASEMENT DUG? Call me for free estimates. 324-8517

YARD AND GARDEN ROTOTILLERING. Floy Newberry. Call after 3:00 p.m. at 733-4065

WANTED: Bookkeeping to do in my home. Full sets of books or payroll. Phone 733-1074

017 Business Opportunity

EXPANDING SALES Force, no travel. Terrific fringe benefits. Starting salary to $13,000. 3½ years training program. Send resume to box 245 Twin Falls. Equal Opportunity Employer

MINIATURE GOLF COURSES, earn $18,000-25,000. Installed outdoors or indoors. No more seasons. Priced at $9,900. Excellent financing. COMMA-ENTERPRISES INC., Scranton, Pa. 18501 Tele (717)346-5559

BLIMPIES.. The nationally famous franchise sandwich shop is coming to Twin Falls. Excellent opportunity investment partner(s). For information contact Mr. G. Johnson 734-5443

BAR BUSINESS, one of the best facilities in Twin Falls, located in Blue Lakes Blvd. North. Owner has made other business investments and must sell. Call Bruce at Globe Realty 733-2626

RESTAURANT-HOTEL Lease, sale or lease-option. Easy terms. Call 837-6611 Hagerman (Real estate agent owner)

017 Business Opportunity

SMALL RETAIL SHOP SPACE for lease in the old Times News Building. Phone 733-3000

BUSINESS AND VENTURE Loans. Write to Jack's Finance Service, Box 243, Twin Falls, Idaho

RESTAURANT One of Magic Valley's Finest Shows excellent return on investment. Liquor License and Real property included. Call Ed at MARKETING ASSOCIATES 734-4875 for details anytime.

LOANS for any worthwhile purpose. Venture capital, expansion, IDCs. Western Financial Consultants, 733-2337.

OFFICE FOR RENT. 1½ blocks from Main Street on South Lincoln in Jerome. 324-9937

JEROME Hot Ceramics business, grossing over $650 per month. Plus 5 year old quality built house, all for $57,000. Western Realty 733-2365 or 734-8112 anytime.

MOBILE HOME PARK
One of Magic Valleys most popular mobile parks, close in and a real money maker. Information and appointment in person only. $235,000, call American Real Estate and Appraisal 733-5650.

020 Money to Loan

SECOND MORTGAGE MONEY—Real estate loans available to $40,000 or more. To home owners with equity in improved property for any good reason, for consolidation, school expenses, home improvement and vacations. Term, balloon, and extended first payment loans also available. Call the money people at Nationwide Financial Corporation, located at 387 Yellowstone, Pocatello 233-5221, ask for Duane, O'ravez or Greg Morris.

025 Instruction

PLAYING PIANO is more than a hobby. It is an art. For private piano instruction, please call 734-5651

030 Homes for Sale

FOR SALE by owner: Nice, 3 bedroom, home with family room. Sawtooth School District. $34,500. Phone 733-3313 or after 5 p.m. 733-2714.

GLOBE REALTY 733-2626

Bruce C. Meacham, Broker
733-5457

PRICE REDUCED. Must see to appreciate 4 bedroom, 1½ bath lovely patio and backyard. Double car garage. See at 923 Rose Mont. Price Reduced $42,900.

TERMS AVAILABLE on land near Jerome. 5 acre parcels. $10,000. Nice building sites.

LOTS IN NEW SUBDIVISION IN HAZELTON
Low taxes, underground utilities, reasonably priced 20 minutes from Twin Falls.

INTERSTATE 80 and HIGHWAY 50 INTERCHANGE. Good business location.

Betty Milton 734-4602
Kay Snider 733-2546
Stan Hoyo 734-2659
Bob McElfresh 734-3650
Lois Cowan 733-4323
Billie Kohlman 734-6588
Jim Kirkpatrick 432-5240

030 Homes for Sale

COUNTRY LIVING, view, quiet, charming 3 bedroom. ACE REALTY 733-5217, Mort 733-7879.

TWIN FALLS very choice corner lot, possible 3 duplexes. Harold Kathley, 733-2400 TOWN AND COUNTRY REALTORS 733-0716.

REDUCED To $44,000 for quick sale! 4 bedrooms, 2 baths, family home in Clear Brooks Subdivision. A touch of country is available. Please call 208-547-2317 or 734-4607 after 7 p.m. and anytime p.m.

BY OWNER: 3 bedroom house, ½ log, ½ frame. With 1 or 6 acres, ½ mile South of Filer. 326-5097.

100 PER CENT FINANCING 2 or 3 bedroom townhouses currently available at Fillmore Park, Jerome, call for additional information, Gem State Realty 733-3674.

HOUSE for sale by owner. Two bedrooms, on ½ acre with 24x30 shop and other out buildings. $39,900. 734-2279.

SUPERB Family home. Quality built, new 4 bedroom, 3 up and one down in full basement. Lovely family room with fireplace, adjoining convenient large kitchen, on main floor. Central air, 2 bathrooms, double garage, covered patio, with beautiful landscaped yard. Walk to Sawtooth School. By owner: $55,900. 734-6389.

BY OWNER: Custom Built Brick Electric home. Two bedrooms, fireplace, double garage, large landscaped lot. Phone 733-0471.

ONLY $32,500. 3 Bedroom home in excellent condition. Close to shopping, low heat cost. Full finished basement, garage. Call Kay Snider 733-2546, or Globe Realty 733-2626.

1604 EAST ADDISON, 3 bedroom — 2 up, 1 down. Dinette in kitchen and dining room, carpet throughout. Ready to move in. 9 to 5:30 Monday through Friday, call 733-4939. After 7 or weekends call 324-3500.

REDUCED OWNERS Want to Move

3 Bedrooms up, one down, 1½ baths. Warm, Cozy Brick Fireplace with blower and thermostat. JennAir range and oven. Full basement, fenced yard, excellent neighborhood. $41,000.

ALMOST NEW, 3 bedroom, 2 bath, family room, fireplace, patio, air conditioned, all built-ins. Prime North East Area. $55,000.

BRAND NEW: Immediate Occupancy. Brick, 3 bedroom, 2½ baths. Den, large brick fireplace in family room, top quality extras all on 1.3 acres near Jerome Golf Course. $79,500. Will consider Terms.

LOVE HORSES???

36 Acres with terrific corrals, barns, and lighted riding arenas. Newly remodeled home, has 3 bedrooms, 3 baths, plus den, 2 fireplaces, huge family room with cathedral ceilings, 8 miles from Downtown Twin Falls. $165,000.

ON QUIET STREET in excellent neighborhood, 3 bedrooms, 1½ baths, formal dining room, basement, garage. $29,500.

734-5050
AMERICAN REAL ESTATE & APPRAISAL

Doug Vollmer, Broker 733-0057
Aida Strong G.R.I. 733-0905
Moson Smith 733-6926
Dick Akkerman 734-3882
Mary Akkerman 734-3882
Judi Moreland 734-3785
Terry Utley 733-7655

030 Homes for Sale

NEWEST LISTING in Sawtooth School District, 3 bedrooms, 1 bath, utility room, family room, and full basement with plumbing for extra bath. Please call Lynn Rasmussen at 733-2807 or Chuck Perkins Realty at 733-0480.

BEDROOMS Galore, family rooms, two brick and much, much more. ACE REALTY 733-5217.

BY OWNER. Reduced $3,000 to $40,500 Brick, 4 bedroom, 2 bath, dishwasher, water conditioner, sprinkler system, intercom, finished basement, fenced yard, immediate occupancy. Drive by 974 Del Mar Drive. If interested call 734-3529 after 5:00

VERY SHARP HOME in super location!!! 3 bedrooms, 1½ baths, family room with fireplace, plus a full basement. All this for only $38,900. Please call Lynn Rasmussen at 733-2807 or Chuck Perkins Realty at 733-0480.

SEE TO APPRECIATE, lovely quality built, electric gold medallion brick home, in excellent condition. Handy kitchen with all appliances, dining area, den, fireplace, roomy 2 bedrooms, 1½ baths, double garage, fruit trees, garden, nicely landscaped, storage and large parking area. Semi-rural location. 733-0471.

4 BEDROOM Classic home in Kimberly on Center Street. Call Connie, 734-5946 or Barnes Realty 733-6227.

Century 21 Southern Idaho Realty

SEE THIS ONE

Nicely finished 3 bedroom, 1½ bath home with family room. Plenty of storage space. Nicely landscaped and friendly neighbors. In East Twin Falls location. $35,500.

KIMBERLY SPECIAL

Better than new 3 bedroom, 2 bath, Mothers dream kitchen, Dads garage for work shop. Lovely entrance is 26 X 28 basement. Owner could carry papers. Call Walt Hess. 423-4397.

our 24 hour number
734-2111
108 Addison Ave. West

GEM STATE REALTY

525 Blue Lakes Blvd.
733-5336

YOUR CHILDREN WILL BE SURROUNDED BY AN IDEAL NEIGHBORHOOD.
Grade school and high within walking distance. Small park nearby. Excellent NE location. A comfortably sized living room for you with unique fireplace. 3 bedroom, 2 baths. Full, partly finished basement. $35,900.

TIRED OF CRAMPED LIVING? Want rooms with plenty of breathing space? You'll love this older two story three bedroom home. Plus study formal dining room, large kitchen, with all modern appliances, 2 full baths and large living room. Could easily be converted into 2 apartments each with its own entrance. $47,900.

"AUTUMN" WHEN THE HARVEST MOON SHINES BIGGER IN THE COUNTRY. 3 bedroom home, NE of Twin Falls, formal dining room, huge stone fireplace, patio, large country lot with additional acreage available, enclosed in chain link fence. All underground sprinkling system. Spanish Tile Roof. REDUCED TO $59,800.

Joan Frank 734-6929
Joan Holley 733-2208
Glenda Snyder 734-4930
Pattie Nafziger 733-2991
Ray Sabala 733-6340
Wanda Faranholts 734-4186
Vern Dashier 733-1866
Pat Dashier 733-1866
Jerry James 324-2106
Ken Ray 734-6665

030 Homes for Sale

TAKE LIFE EASY...In this ready to move in home. 4 bedrooms, 1½ in finished basement, 1½ baths, neat family room with Franklin fireplace, new insulation and storm windows. Beautiful flowered lot with sprinkler system. East location. Only $36,500. Call Lynn Rasmussen at 733-2807 or Chuck Perkins Realty 733-0480.

BEAUTIFUL GOLD MEDALLION, all electric tri-level four-bedroom. Sell for smaller home. 733-2344.

Lot Owners

Before You Build see BOISE CASCADE HOMES

☆ More than 35 floor plans to choose from.

RICHMOND CONSTRUCTION

TWIN FALLS 734-2411
BUHL 543-6725
HAILEY 788-4305

See Our Model Home At 133 Eastland Dr.
Authorized Dealer for
Boise Cascade Homes

FELDTMAN Realtors REALTOR

3 BEDROOM BRICK HOME. 1½ baths, family room, basement and garage. This is a beautiful home with many extras, on a large lot and prime location. $58,700.

4 BEDROOMS. 2½ bath Tri-Level home on nearly 3 acres. $68,500.

Fay Gage 734-3498
Steve Feldman ... 734-0539
Mary Lou Newbry . 734-2781

EVERGREEN REALTY 734-3200

QUALITY NEW Construction on acreage at edge of Twin Falls. Roomy Bi-level, 3 bedroom, 2 bath, 1500 square feet finished with full unfinished basement. $58,500. Marilyn Way 733-9250, Dorothy Kolar 733-6848, Gene Conner 733-4019.

ROBBINS REALTY, INC.

1766 Addison Ave. E.
Twin Falls, Idaho
734-8100

Must Sell !! This 3 bedroom home on the old townsite is a classic, you must see to appreciate. TERMS TO QUALIFIED BUYER.

Just Listed !! This beautiful 3 bedroom home (only 1 year old) has everything. 2½ baths, full partly finished basement, enclosed patio, and lots of trees. Call Jeff today.

This is it. 4 bedrooms, 1½ baths, full finished basement, extra large lot, sprinkler system, and good location for only $42,000.00.

Jeff Robbins 734-8387
Arvilla Robbins ... 423-4436

Century 21 Southern Idaho Realty

ARE YOU INTERESTED in having the advantages of owning a home with none of the disadvantages. Plus an inviting atmosphere of Privacy, Tranquility, and gracious living. Call it Sol Call Sondra.

It's the greatest in family rooms, "Wet" snack bar, and fireplace. It's all in a 3 bedroom, 2 bath, custom built home with lots of special features. $65,900. Ask Mary Lundin Carter, about it.

CORNER DUPLEXES, give you maximum return for your investment dollar. Excessible to school and shopping. Lots of extra features. $58,000. Financing available.

Our 24 Hour Number
734-2111
108 Addison Ave. West

FARMERS GET ACTION IN THE TIMES-NEWS CLASSIFIED FARMERS MARKET

FALL Is A Great Time To Buy A Home!

Top Realtors In The Magic Valley Are Offering Some Outstanding Homes For Sale In Today's Classified Section No. 030

030 Homes for Sale

ONLY $12,900. Will buy this 2 bedroom home in a quiet area. Gas furnace. Realtor Owned. Barnes Realty. 733-6227

SHADY Fenced yard, remodeled house—$12,500—Ace Realty. 733-5217

COZY 2 bedroom, cheap heat. $10,650. Ace Realty, 733-5217

WALKING Distance to shopping center from this beautiful home on an elegant street. Call ROCKY MOUNTAIN REALTY S Virginia Elledge 733-1406 or 733-6920 anytime

VERY NICE, 2 bedroom home at 513 6th Ave. North. Completely remodeled, carousel fireplace, barbecue area, garage. M.J. Sponger-Pepper 544-2549, Town and Country Real Estate. 733-0716

COUNTRY LIVING, view, quiet, enjoining 3 bedroom Ace Realty, 733-5217 Mort 733-7879

030 Homes for Sale

MODERN CEDAR — Residence on 1256 Tai Shee Drive, and constructed by Brent Thomas Land & Home Development 733-6345. Spacious 1,760 sq. ft. home, 4 bedrooms, large family room, 14 x 23 kitchen, dining room (with fireplace), 2 baths, over size garage, fireplace, heat circulation, Cathedral ceilings, custom cabinets and pantry, landscaped yard. Many other quality and custom features. $62,900

NEW 3 bedroom, 2½ baths, all carpeted, family room, gas fireplace, finished recreation room, handy kitchen with lots of cabinets. Breakfast bar, dining room. Over 2300 sq. ft. extra large double garage. Patio, underground lawn sprinkling. Priced $62,700, well below appraised value. Phone 733-6056.

SHADY Fenced yard, remodel house. Only $17,500. ACE REALTY 733-5217

030 Homes for Sale

SUPER LOCATION. Two story, 5 bedrooms, 3½ bath, main floor family room. Formal dining, rec room and air conditioned. In top shape. Call Bruce Mecham 733-5457 or Globe Realty, 733-2626

NEW HOME, high quality construction, 3 bedrooms, 1¾ baths, living room, family room, dining room, full basement, heat pump, large fireplace, 2 car garage. $65,400. 727 Alpha Circle, West end of Gassett. 734-5643. No Realtors Please

Starlight 3 Bedroom home on Elm Street. Metal siding, new roof. Storage shed, stove, refrigerator and freezer included. $29,500. Call 733-6227 Barnes Realty

ROBERT JONES REALTY 733-0930

030 Homes for Sale

4 BEDROOMS, 2 Bath, family room, dining room with stone fireplace. Attached garage on large corner lot. Will consider trades, equity for land. Call 733-2290 after 5 pm.

LARGE 3 BEDROOM HOME with lots of storage. All electric, well insulated, fix up house on back of lot. Good location $32,000

TWO BEDROOM mobile home located in Beautiful Hagerman Valley. Fireplace, repair. Real nice. $6,500.

CLEAR LAKES AGENCY

OFFICE 543-6464
Vivian Hicks 543-5798
Bill Hicks 543-5798
Paul Dong 543-4411
Delbert Alexander 537-6857

News Tips 733-0931

HOME FOR SALE. "Extremely Sharp." Nothing to do but move in. 4 bedrooms, ground floor family room, two car garage. $59,500 price reduction. This is one of the best buys in Twin Falls. Owner has purchased other property and must sell. Only $54,500 Call Bruce Mecham 733-5457 or Globe Realty 733-2626

PAINSTAKING REMODELED AND NOW THE OWNER IS TRANSFERRED. You must see inside this one! 3 bedroom home with beautiful fireplace and natural dark wood finish. Only $27,900. Call Lynn Rasmussen 733-2807 or CHUCK PERKINS REALTY.

Lowell Wills Realty MLS
1653 Falls Ave. E.
OFFICE 734-7992
HOME 733-6562

5 ACRES with beautiful 5 bedroom home, 2½ baths, dining room, large living room, extra large family room, 2 car garage. All for $84,000.

NEW DUPLEX with 4 bedrooms, 2 baths, basement, large kitchen, garage, landscaped. Air conditioned. Call Today.

UNDER Construction—new duplex, 2 and 3 bedroom, fireplace, large living rooms, attached garages. All for $69,000.

6-bedroom home with basement, 2 car garage. $25,750.

In Hazelton a lovely 3 bedroom brick, home beautiful dining room, kitchen and living room, plus large family room or office. It's a bargain. Finished basement. Garage, carport and underground sprinklers. A Gold Medallion home. Only $48,900

CALL
Laurie Detmer 734-2169
Lorraine Wills 733-6562

mike gray realty

ACREAGE WITH PRIVACY. 3.5 acres large expansive lawn, surrounding this home provides tranquil atmosphere. Air conditioned, brick, 4 bedroom, 2 bath home. View the canyon from family room with Oakley stone fireplace. Snack bar and built-ins in kitchen. White brick fireplace featured in living room. Covered patio, 2 car attached garage. Heat pump. $82,500.

CHARM with convenience of the new. This home has been completely remodeled, freshly painted and professionally decorated. 3 bedrooms, 2 baths, family room, brick patio, garden spot, extra insulation for low cost electric heat. See this fine home — you will be pleasantly surprised $49,000.

ENJOY COUNTRY LIVING in this cozy, large lot, 100 x 100. Remodeled inside and out, 13 inches of insulation mean energy saver in this 3 bedroom, family room home. Carousel fireplace. $29,500.

734-5800

Mike Gray, G.R.I.
Broker 733-0101
Rita Gray, G.R.I. 733-0101
Ben Mattern 733-0070
Hugh Woodall 733-5831
Bob Hoffer, G.R.I. 733-6604
Chris Mattern 733-0070
Buddy Jones 733-7526
Lou Richards 733-6490
Clovis Johnson 734-8841
Pam Dowd 734-1803
Bob Cline 733-7080

030 Homes for Sale

BY OWNER. On beautiful Monte Vista near Sawtooth School. 3 bedrooms, 2 baths, formal dining room with fireplace. Large living room, modern kitchen, all carpeted, full basement, marble foot, double garage, covered patio on shady side, under $60,000. Call 733-0844

COX—HOWARD & ASSOCIATES REALTORS

NOT A COTTAGE SMALL

Plenty of room for all with 2 big bedrooms, large living room, formal dining and spacious kitchen, partial basement, double garage and lovely corner lot. $36,900

SUNDAY NIGHT QUARTERBACK

will be out of the way in this enormous separate family room, 3 bedrooms, 2 baths, and formal dining room are just some of the great features of this newer home. Let us show you this terrific family home for $49,500.

HELLO, JACK FROST!

Toast your toes by one of the 2 fireplaces in this spacious 3 bedroom, 2 bath newer home in Northwest area. Built-in appliances, main floor utilities, family room and lots of storage. Electric heat, oversized double garage and large fenced yard. Close to college. $57,900.

1605 Addison Ave. East
734-2292
John R. Howard Broker
Jack Cox 733-2080
Bob Veach 734-2223
Audrey Howard 733-5755
Carletta Cox 733-2080
Marvin McClure 734-1871
Shirley Huck 324-3122
Joe Young 734-3393

030 Homes for Sale

2 FIREPLACES

2 baths and double garage. Everything for your comfort and convenience. Central air conditioning and spacious living room. Isolated recreation-family room for entertaining, guests. Luxurious carpeting and drapes. This almost new home must be sold — so make an offer! Listed at $51,800

HAMLETT REALTY

OFFICE 733-4079
DAVE HAMLETT, BROKER
BLAINE C. ANDERSON
Residential & Commercial 733-1647
JOYCE COTE
Residential & Commercial 733-6767

Magic Valley Realty MLS

LOADS OF LUXURY

4 bedroom executive home. Formal dining room. 2 wood burning fireplaces, full basement, large double garage. Extra quiet. Most choice Northeast location. 5 years old. An excellent buy at $58,900.

SPACIOUS AND SHARP. 3 bedrooms 2 miles East of Twin. 1400 sq. ft. main floor, large master bedroom. Extra large lot. New carpeting and painting. large low interest loan is assumable. Separate work shop. Just $34,900.

Remember We Trade!!

733-5580
EVENINGS CALL
Les Durham 733-8650
Larry Jones 734-4090
Cheryl Lamber 734-7945
Gordon L. Crockett Broker

GEM STATE REALTY
REALTOR
DOWNTOWN OFFICE
135 2ND ST.
733-3674

A FOREST IN THE CITY, that's right . . . and well even throw in a four-year-old home. Just right for an expanding family, low sale price and low heating costs make this mini-acreage well worth your time and money.

Ideal homesite just minutes from city in quiet setting, this 1.14 acres restrictive covenants. $7,500.00.

Lovely acreage located outside of Hazelton, four bedroom country home with family room and spare bedroom downstairs. Approximately 6½ acres with orchard, metal barn, pasture and small hay field. Appraised at $46,500.00.

two new ranch style homes on 2½ acre parcels located south and east of Twin Falls, choice of interior and exterior colors.

Morningside and O'Leary school district. 2 bedroom, 1 bath home with single car garage, recently painted outside and part inside. Good Starter Home with a comfortable price of $23,500

Rick Knight 733-4400
John Crandall 734-4859
John Allman 733-4317
Clare Williams 734-8132
Bill Seely 733-3937
Connie Dawson 733-9017
Jerod Irish 324-5771
Ray Abundis Jr. 734-4065
Don Shelby 734-4020
R. Mac Geer 423-4722

Twin Falls REALTY 840 Addison

HAGERMAN ACREAGE:

Extra nice 4 bedroom ranch style home on one acre. Family room, large master bedroom and bath. Excellent condition. $52,900.

WESTERN REALTY
733-2365

Ideal For 2 Active People!

Located on the Eastern edge of Twin Falls with that "open country feeling." His & Her workshops (or could be professional offices), lovely landscaping and a garden for the "green thumb." 2 bedrooms, 2 baths, all-electric with air conditioning, formal dining and snack bar, double car garage, massive Oakley stone fireplace with log storage; sprinkler system in front yard.

$75,000

NORTH WEST REALTY
872 Fairway 734-5181

030 Homes for Sale

All new paint inside and out 4 bedrooms, 2 bath bi-level home, just 3 blocks from Sawtooth School. Owner will carry with good down immediate possession. Will show anytime. All this for only $45,000. Call Exer 733-5408.

Excellent home near Harrison School. 3 bedroom, family room, large kitchen and living room. One and ½ baths with master bath.

733-3662
24 HOUR SERVICE
COMMERCIAL

Local restaurant with excellent name. Two locations. Twin Falls and Jerome.

733-3662
24 HOUR SERVICE

031 Out of Town Homes

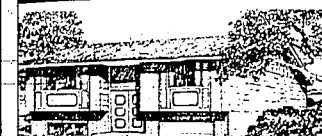

Just completed in Hagerman, 1624 Sq. Ft. Lava Rock Front, Immediate Occupancy. Located in protected area with apple trees on 102x125 ft. lot.

$36,000

Office 837-6116
Doyle 837-6617
Cliff 837-6179

JENSEN REAL ESTATE
Authorized Dealer for
Boise Cascade Homes

030 Homes for Sale

ATTRACTIVE 8 month old, 3 bedroom home, 1 bath, utility room, attached garage with electric appliances available. Must sell! Call 324-2826 or 734-7200 ask for Susan.

LYNWOOD REALTY
610 Blue Lakes North
733-9211

PRIME LOCATION

On Alturas Drive features a beautifully manicured home and landscaping with many extras as air conditioning, underground sprinkling partially finished basement. $60,000.

NEAT CLOSE-IN

3 bedroom, 1 bath and a half, garage. Fenced and cared for. Reduced to $30,250.00.

AFTER HOURS
Jack Bishop 734-3099
Harley Mathews 733-8473
Robert Schwendiman 733-7100

031 Out of Town Homes

VERY ATTRACTIVE 3 bedroom home located in Hazelton close to park, clean, real very reasonable. Must leave! "Must sell" Call Joan Schwarz 825-5608 or Town & Country Realtors 733-0716

BY OWNER. Young executive home, newer subdivision. 3 bedrooms, 2 baths, new carpet. Transferred. Sacrifice, for $28,000. Save, equity commissions. Call 324-5948

3 BEDROOM, 2 bath home in Mesa, Arizona. 1300 square foot living space. With stove, dishwasher, and new carpet. Mature shade trees in front and back. 6' red wood fence. Cash to Mortgage or will trade equity for home in Burley area. Call 678-0027 or 602-969-4440

JEROME, BEAUTIFUL NEW HOME with cathedral ceilings, wooden thermal pane windows, cedar siding, shake roof, redwood decks. Heat pump, sunken family room with lava rock fireplace. Custom cabinets, automatic double garage door, quality 2 bath, 3 bedroom home. Fully landscaped and fenced. Reduced price $59,000. 539 East 16th. 324-8672 for appointment.

JEROME Nice 4 bedroom home. Partially finished basement. Redwood fence, large yard. Good location $34,900. 324-4959

HAGERMAN VALLEY, older remodeled 3 bedroom home, fireplace, on 1 acre. Machine shed, and large garden spot, nice location. $37,000. 837-6346 or 837-6674 for information.

031 Out of Town Homes

BY OWNER 3 bedroom central air conditioning, new built-in dishwasher and disposal one and ½ baths. $35,000—609 6th Ave. East, Jerome. Phone 324-2588

MUST SELL at sacrifice price, new split level, 3 bedroom, 2 bath, carpeted house with 2 car garage, deck and other extras. Priced at $40,900. Will negotiate. Phone 324-2127 after 6 p.m.

FOR SALE 1 bedroom house. Modern except heat. 16 x 30' to be moved. Best offer. Call 837-4415 or 837-6658.

FOR SALE TO BE MOVED frame building 16x8—$750.00 in Twin Falls. Only $300.00, only $4.00 square foot. Telephone 326-4862.

BY OWNER 3 bedroom, 2 bath home, on acreage south of Jerome. Large assumable loan. Would consider good camp trailer for equity. 324-3944

BEAUTIFUL large 4 bedroom home 2 years old 2½ baths, fireplace, electric heat. Eurece Cooper 733-5460, Doris Lazares 733-8588, Town & Country Realtors, 733-0716

BY OWNER in Jerome. Very attractive, 3 bedroom with excellent floor plan. Newly remodeled, fully carpeted. Fenced yard, carport, garage and work shop. See to appreciate. $36,900. 324-3174. Evenings.

PRICE REDUCED. OWNER ANXIOUS TO SELL—Low heat bill, all brick, bridge water available for yard. Very nice home in northeast Jerome. Call Lois Cowan 733-4323 or Globe Realty 733-2626

DON'T KEEP musical instruments that no one plays. A want ad can find you a buyer. Dial 733-0931

CUTE LITTLE 2 bedroom starter home, cozy Franklin stove, new livingroom $18,500 FELDTMAN REALTORS 733-1958 or Mary Lou Newbry 734-2781

CANYON VIEW, contemporary home on 1½ acres just west of Jerome Golf Course. Sunken living room with fireplace, secluded master bedroom and bath plus 2 more bedrooms. Custom cabinets room for expansion in unfinished basement. $45,000. Call Canyonside Realty, 324-3354.

031 Out of Town Homes

031 Out of Town Homes

BY OWNER 320 acres, deep well, plenty of water. 160 acres sprinkler, 160 gravity. Frost-free. Grows hay, grain, beans, potatoes, corn, fruit and strawberries. Corrals, granaries, and good 4 bedroom house. 436-5560.

APPROXIMATELY 8 ACRES, 37 x 37, brick shop and rack. With six stalls. 2 BEDROOM HOME approximately 2 years old and buildings. 436-4541 Near Rupert.

BUHL 80, 2 bedroom home and outbuildings. $115,000. Wally Kastor 543-6815, Milford Schmockapor 543-4549—Town & Country Realtors, 733-0716

HEALTH FORCES OWNER to trade or sell for smaller farm or whatever. 800 acres; new 4 bedroom, 3 baths home. 2 smaller homes. Dairy barn. Corrals and buildings. Cows and machinery can be purchased. 886-7667.

036 Real Estate Wanted

APARTMENTS—Rental houses. Any condition. Phone 536-2600

LISTINGS NEEDED
5%
SELLING FEE
- Real Estate Professionals
- Over 30 Years in Operation
- 9 Real Estate Salesmen
- 2 Offices, Burley and Twin Falls
- Full Service Office
- Will Assist in Valuations
- Will Cooperate with other Brokers.

HACKNEY AGENCY INC.
Twin Falls 733-4559
Burley 678-0417

037 Farms & Ranches

WISH TO Purchase large ranch that can handle 1500 to 2000 Head of cattle, immediately. Loveland, 2630 Amity Road East, Meridian, Idaho 83642. 888-1699

110 acre farm located 4½ miles South of Buhl. Large fields, almost all irrigated with gated pipe 650' of new concrete ditch. Comfortable 3 bedroom electric home with older outbuildings. Priced right with terms available to qualified buyer. Gem State Realty, 733-5335

BY OWNER — Good, productive 190 acre irrigated farm. Located on Bastine Road 8 miles south of Bellevue. 788-2756.

80 ACRE DAIRY, with feed on the side. Herringbone barn, 96 covered free stalls. Nice home with fireplace. Call Farm Bureau Realty, 733-7212 or Glenn Schroeder 734-6832.

40 ACRE Horse ranch with water rights, springs, 3000-square-foot log home, fully custom, partially furnished, 15 miles south of Sun Valley. $260,000, terms available. Ed Redman c/o Peter B. Allen Realty, Box 630, Sun Valley, 726-3317. Our sales staff has specialists in commercial, agricultural and residential.

320 ACRES, 500 suitable for any area crop. Balance in pasture. New engine and pump. Information 345-0175 or 906 B Street Rupert.

BY OWNER. 320 acres, deep well, plenty of water. 160 acres sprinkler, 160 gravity. Frost-free. Grows hay, grain, beans, potatoes, corn, fruit and strawberries. Corrals, granaries, and good 4 bedroom house. 436-5560.

037 Farms & Ranches

120 ACRES, an excellent Northside farm with full water right. Modern 3 bedroom home with real nice buildings. Owner will sell home in Twin Falls or Jerome area in trade. Call Sec. of MARKETING ASSOCIATES for full details. 734-4875 anytime.

67 ACRES—Northeast of Buhl. Beautiful view of Canyon. Excellent soil for small farm. Full shares of Twin Falls water, lots of usable water. 3 bedroom, full basement, brick home. Call 543-6227 or Marketing Associates 734-4875 anytime.

EXCELLENT LOCATION 40 acre farm, southeast of Filer. Good row crop. Some garden. Call Lynwood Realty, 733-9211

920 ACRE Cattle Ranch, 320 irrigated and suitable for most crops. 138 head range rights for 4½ months, new home, adequate corrals, recommended for 400 to 500 head operation, new wheel and hand lines, low interest assumable contract. Priced at 375,000. Bill Ralphs 733-9983, or Town & Country Realtors 733-0716

"A" GOOD 392 Acre farm with two older homes, a flowing well producing up word of 200 cubic inches, plus free creek water. Would be an ideal setup for raising Catfish. Price reduced to only $400,000.

We have other listings starting from $125,000 and up.

ALPINE REALTY
801-825-1672 or
Verlon Southwick or
208-544-7551

240 ACRES

Southeast of Twin Falls. Large fields and lays like a table. One headgate and 240 shares of Twin Falls water stock. 2 homes and other improvements. Seldom can we offer a farm of this quality and size in the Twin Falls tract. Don't wait to take advantage of this rare opportunity. Call HAMLETT REALTY 733-4079

CHUCK PERKINS REALTY
733-0480

FARM OF THE YEAR

$117,000 valley area 76.8 acres, 8 shares water, super gravity watering. Hay grain bins, shop barn milk parlor, loafing shed, granary. Good terms.

LITTLE GEM

Hazelton 3 years old. 1196 square feet 3 bedrooms, 1½ baths, sprinkling system, full basement, insulated, double garage, sand, stone patio, city water and sewer.

Karleen Lytle 733-6455
Tom Floyd 324-8912
Chuck Perkins 733-1874
Ted Ross 886-7703
Phil Perkins 734-4851
Lynn Rasmussen 733-2807
Mary Jo Lang 733-0456

037 Farms & Ranches

364 ACRES 291 shares NS Canal—Water—two small homes—not fancy—Eastern Jerome County—well priced at $212,000

520 AC family ranch 278 shares NSC water pivot, new home $330,000

GOOD BUY even now 120 AC with 104 shares of water good home only $95,000

3 AC with well, septic tank, well landscaped near Jerome only $15,000

Let us know your needs. We'll have it or we'll get it.

Carl BUTLER REALTY
120 East Main St.
Jerome, Idaho
324-8166

Office 324-8166
Carl 324-8046
Louise 324-4525
Joe 324-8406

Century 21 Southern Idaho Realty

2 Dairies in Wendell. Both good producers. Owners will carry contract or trade. Call for details.

ONE of Magic Valleys finest farms. All concrete ditches. Gentle slope. Deep soil. ½ mile from lake front on Murtaugh Lake. Leo Ostler 543-6165

3840 acre farm 5 miles Southeast of Mountain Home. 2900 foot elevation, river water right. 76 new T-bird wheel lines. Will graze off local crops. Good value at $985 per acre. Eldon Anderson 678-9292

over 24 hour number
734-2111
108 Addison Ave. West

Lowell Wills Realty MLS
1653 Falls Ave. E.
OFFICE 734-7992
HOME 733-6562

40 ACRES with 5 bedroom, 1½ bath house. Excellent corrals large loafing sheds. Machine sheds, 2 wheel lines. Many other features. Must see to appreciate. Only $140,000

320 ACRES UNDER PRODUCTION with 2 pivots. Plenty of Water. Plus Main Line and 6 Handlines. $305,000. TERMS

037 Farms & Ranches

80 Acres dairy all irrigated. Low Down and assume.

160 Acres, Twin Falls water, 3 bedroom home $185,000. Low Down

273 Acres stock farm $140,000.00

We also have a number of good dairies listed.

Jeff Robbins 734-8367
Arville Robbins 423-4436

038 Acreage & Lots

14 ACRES with small two bedroom home, north side. Call Stan Haye 734-2859 or Globe Realty 733-2626.

CHOICE BUILDING LOCATION for new home. 2½ acres for $17,500 FELDTMAN REALTORS 733-1958

Excellent large building lot in NE location. Good restrictions. Excellent view. Some beautiful homes already constructed. $14,950. Gem State Realty, 733-5336

21 ACRES, Northwest of Filer. Call Stan Haye 734-2859 or Globe Realty 733-2626.

LET US Build you a quality custom-built home on this beautiful 3.15 acres overlooking the Canyon. Exclusive location with restrictive covenants. Call Mike, 734-4243 Barnes Realty 733-8227

5 ACRES, close to Twin Falls. Has grain storage, deep well, water, pipe to 4 large corrals. Could accommodate up to 80 head of cattle. 14x64' 2 bedroom mobile home. Small shed and insulated well house. $29,500. Call Art Martin at Marketing Associates 734-4875 anytime.

2 to 4 ACRE plots now available, each one on good frontage road with beautiful view, some restrictions. 734-4774

5 ACRES with 1 bedroom home northeast of Burley. New septic tank and well. $12,500. Carey and Adamson, Realtors, 678-9005. If no answer, 654-7301.

ONE Acre on Eastland Dr. North of Addison. Currently zoned residential tow. Good investment opportunity. Asking $25,000—Western Realty—733-2365

5 ACRES West of Buhl, good building site, may be hay. Fruit trees. Call 733-2983 after 5 p.m.

5 ACRE Parcel. With road frontage, 3 South and 3 West of Jerome. $2,000 per acre. Terms. Phone 324-8608.

$45,500 EXCEPTIONALLY CHOICE 3 acres, very nice home, water shares, trees, stream well. 733-6920

FOR SALE 84 x 130 Duplex lot, 384 Snoup Ave. West. Phone 733-6328

OWDEN TERRACE has improved lots for sale. Includes city water, sewer, paved streets, underground utilities. Priced from $6,000. An outstanding investment. Call 423-4441

FOR SALE BY owner: Two one-acre lots on Highland Drive, with water shares, restricted covenants. Call 734-2780

13 ACRES Southwest of Jerome. 13 shares of water, $16,900. Easy terms. Call Tom Floyd 324-8912 or Chuck Perkins Realty, 733-0480

Guarantee

Get RESULTS in 10 Days

Or Your Money Back!

Place your ad to 'sell' — buy — or 'trade' in our Classified Advertising Section for 10-days. Pay for your ad before the 10 days are up. (Rates are based on the number of words in your ad). If, at the end of 10 days, your item hasn't sold — you haven't purchased what you're looking for — or you haven't traded for the item you wanted to swap — COME IN to the Times-News Office and we'll cheerfully refund your money. IF YOU DO get results before the 10 days . . . — call and cancel your ad. You'll be charged only for the days your ad actually appeared — and you will receive a refund check for the difference.

Sorry, this offer good for private party ads only. Real Estate advertising cannot be accepted. Deadline for receiving ad copy is 11:00 a.m. for the following day's publication.

If you advertise more than one item and you sell one or more of the items, your ad must be considered successful.

TO PLACE YOUR AD: PHONE 733-0931

Times-News

Over 200,000 Classified Ads Sold!

Doesn't That Say Something? Call An Ad-Visor Today! 733-0931

038 Acreage & Lots

10 ACRES brick 3 bedroom home 2 baths large family room swimming pool artesian hot water sprinkler system, ideal setting River view Edna Dish Real Estate 543-6494 Joyce Munroe 543-5335

TREMENDOUS OPPORTUNITY for the developer 68 acres with 680 shares Buckeye water, just next to Hagerman city limits, good terms John Tolk 326-5241 Town & Country Realtors 733-0716

ECHO LAKE RANCHETTES Now at summer prices Pastoral and canyon rim views Select from 38 two acre sites Restrictive covenants, underground utilities, surfaced roads Terms 5 miles east of Twin Falls on Falls 423 5411

24 ACRES with 3 bedroom home for sale Buy all or part 543-4082

SNAKE RIVER view ranchette. Buhl area 5 and 10 acre parcels Easy terms. Owner finances 543-5064

40 ACRES close in. Excellent view of valley Only $1200 per acre. Call Art at Marketing Associates 734-4875 anytime

10 ACRES Falls East location with super view of mountains and valley. only $3500 per acre Marketing Associates. 734-4875

3½ to 6½ ACRES. with breathtaking view of the Hagerman Valley, and Sawtooth Mountains. Just north west of Buhl Phone 543-5582

FOR SALE big building lot, 51 wide x250 deep, $6.500 324-2924

BUHL ACREAGE 10 acres, modern home with fireplace and full basement Large shop building Well-insulated with electric furnace heat 2 car garage Good corrals. shed and granary. West End Realty. 130 South Broadway, Buhl. 543-4409

FIND SKILLED workers to help with fix-up problems around your home by checking the Business Directory in the classified section of today's paper

11 ACRES — 10 shares of water, $14,000. Terms with owner. Handy Realty, Jerome 324-4353. Dick or Pat Gregory, 324-5986.

ATTRACTIVE, spacious lot in Highlawn Acres Subdivision. Price reduced this week to $13,500. One of the few remaining lots left in the exclusive area. Call Doris Lazaros 733-8588, Town & Country Realtors 733-0716.

DEVELOP THIS!

35 ACRES adjoining Buhl, zoned residential low, easily dividable. $85,000.

Western Realty
733-2365 or 734-8112

McMurray 734 4743
Paulson 543-4930
Wyllie 734 5946

Bumo REALTY
FARMS RANCHES

1043 Blue Lakes North
733-8227

CHOICE BUILDING SITE. Will build to suit buyer. 3 15 acres Call Mike 734-4243

5 BARE ACRES south of Jerome will split Top building site Call Connie 734-5946.

10 ACRES outstanding brick home over 2400 sq ft. Will trade.

30 BARE ACRES of Jerome Priced right! Call Jim 543-4930

200 ACRES first class row crop near Filer

039 Business Property

SPRING CLEANING SPECIAL — Janitorial Service — Ready to Go! $22,000 L & N Real estate Co., Jerome, Idaho 324-8123 After Hours 324-4180 324-2060, 734-7733

MAIN street location, good traffic flow, corner lot, lots of parking space, ideal insurance office or retail sales $23,500, with terms. Harold Keithley, 733-2400, Town and Country Realty, 733-0716

ON MAIN Street in Hansen. 50 frontage, 110' deep with 20x40 frame building With or without antique bar For appointment call 733-4873

3 unit Apartment house, choice income property $450 per month $42,000 terms Doris Lazaros 733-8588, Town & Country Realtors 733-0716

043 Vacation Property

SUN VALLEY AREA DUPLEX For sale by owner. $139,000 This one year old Sun Valley area duplex-townhouse each side has, 3 bedrooms, 2 baths, rock fireplace, large garage with auto door opener, large storage room off garage Quarry tile entry. luxury carpeting. louvered blinds. ceramic tile counter tops, large sun-decks with terrific views, large lawn area; Phone 720-9641 this week

TWO BEDROOM Furnished cabin east side of Magic Reservoir Power, Septic Tank, Propane Leased land at $150 year. $3,500 Low down, easy payments. Phone 726-5144 Ketchum, Idaho

044 Condominiums for Sale

FOR SALE Crest View Condominium, all electric, 3 bedrooms, 2 baths, large storage room Completely furnished Including washer and dryer Never been rented. Complex has Sauna and Jacuzzi 726-3122 anytime

045 Mobile Homes for Sale

TOP — CASH — PAID — FOR 8 or 10 or 12 wides, also Travel Trailers and pickup campers BROCKMAN'S MOBILE HOMES Ask for Ed or Virgil 734-3167 or 324-4203

14x70 SKYLINE, 3 bedroom, 2 bath, storage shed, skirted. Set up in Buhl, 543-8404.

1972 FLEETWOOD, 12 x 60 set up, includes awnings, deck, and storage shed. Call 733-8838

1972 GREAT LAKES 14x64 with tip-out, fireplace, 3 bedrooms, landscaped, swamp cooler, assumable loan with down payment 423-4608 or 733-1605 After 6 p.m.

1972 NASHUA 10x60 with tipout, air conditioned, skirted, setup, furnished, washer and dryer $900 equity, take over payments, or cash pay off $6,357 734-7330

LOVELY Double-wide Mobile home in choice location. In new addition in Lazy J Mobile Park. Call 733-2903 or 733-1874. Shown by appointment only.

FOR RENT OR SALE Fleetwood 3 bedroom, 14 x 70, 3 year old, gas, 1¾ baths, Rent $200 a month Sale $1465 Down $128.71 monthly. Phone 733-5351

SPACIOUS 1972 all electric doublewide mobile home. 3 bedrooms, 2 full baths, family room with wet bar. Large living and dining area, with beautiful built in china closet, range, refrig, dishwasher, disposal. All for $19,900. Doris Lazaros 733-8588, Town & Country Realtors, 733-0716.

FIELD Office trailer, Atlantic, 10' x 35' $2500. Phone 437-6653

12 x 65 FLEETWOOD. new carpeting in the living room with awning, skirting, new metal shed, new water cooler 423-5446

PLACE A guaranteed result ad in the Times-News for as little as $7.90 for 10 days. Just pay for the ad before it expires. If the item doesn't sell you can run the ad 10 more days free or get a refund Call today 733-0931

USED 12'x60', 2-bedroom 2 baths, excellent shape. $900 down, $115 per month. Hacienda Homes 733-7568

1973 ACADEMY 14 x 70, 3 bedrooms, $6500. Skirting and cooler. Set up. 734-4694.

NEW 1610 square foot, Condominium unit with private deck, double garage/automatic door opener, for rent or lease at Rock Garden Condominiums $375 per month Call 734 4874 or 734-4201.

WILL PAY CASH: For a large three - bedroom, two baths, double-wide mobile home. 734-7895.

CLEAN, new carpet, 18 ft. trailer. See at 148 Addison Ave W 733-8841.

WANTED TO BUY: Mobile home tires Hacienda Homes, 733-7568.

MUST SELL! 1977 14x70 Van Dyke Mobile Home Total electric, 2 bedrooms, 2 baths, many extras Excellent condition, immediate possession. Reduced, $13,500 Phone 733-6439 after 6:30 p.m.

BEAUTIFUL Double wide mobile home on one acre. large living room, dining room with beautiful built-in china closet Family room and 3 bedrooms The master bedroom has a large walk-in closet, the other two have full wardrobe closets The kitchen has built-in appliances including a garbage disposal, dishwasher and nice laundry facilities It is completely carpeted and in immaculate condition This home may be purchased with the acre which already has a large lawn, circular drive and corral area Or it may be moved The purchase includes the installation of your own well, if the property is desired. Priced at only $25,500 Phone 536-6150 or 939-6576

14x68 3 bedrooms, 1½ baths 1973 Hacienda $9500 $950 Down and $140 per month HACIENDA HOMES 733-7568

MOBILE HOME located on ½ acre of ground Academy 12 x 60 with 10 x 30 deck, barn, water right Bill Ralphs 733-9983, Town & Country Realtors 733-0716

SPACIOUS DOUBLE wide priced for quick sale, excellent location 733-2503, 733-0716

12x65 three bedroom mobile home for sale 886-2360

1973 14 x 65 CONCORD, 2 bedrooms, large front room, cooler drapes 733-2885

WANTED TO BUY Mobile home in good condition Will pay around $3,000 734-3677 after 3 p m

1978 GOVERNORS ARE OUT!!

We are overstocked on 1977 Models Come by and make us any old reasonable offer on these 1977 models

BROCKMAN'S MOBILE HOMES
3 miles north of Perrine Bridge on 93 Highway & Interstate I-80 junction
Phone 734-3167
or 324-4203

045 Mobile Homes for Sale

1972 GREAT LAKES 12x60, new carpet, furnished. $6500. Call after 6 p.m. 733-1530. Already set up in Trailer Park.

FOR SALE 1971 Sahara 12 x 64 with 8 x 10 Tipout New carpets and drapes. $6,400 Phone 734 [illegible] after 6 p m

12 x 60 DIPLOMAT, air conditioner, awnings, etc. Lazy J. Weekdays, 733-3623. Evenings, 734-2004.

BEAUTIFUL, Clean, priced to sell. 1974 14x70 Concord. Bought brand new. 2 bedroom — front and rear, 1¾ baths, new fireplace, skirting, power pole, $8650 324-8516.

24x50, NASHUA, 2 bedrooms, 1 bath, carport, shed, Adult Court. $10,000 423-4770.

TWO BEDROOM trailer house for rent. Located at The Camp East of the Hansen Bridge. 733-6756.

1968 12 x 60 Bellmont. Well kept, many extras. $5150 Phone 436-9162.

1971 MARLETTE Mobile Home, 14x70 2 bedroom, 1 bath, immediate possession. $9,900 Mike Gray Realty, 734-5800

1969 MARLETTE 12x64 with expando. Parked in Skylane. owner wants immediate sale. Priced at only $7,500. Will take trades such as: cars, pickups, etc. All offers considered. Call Nadine Koepnick 733-7297 or Town and Country Realty 733-0716

MOBILE Home for sale. Immaculate double wide, total of 968 sq. ft. 2 bedrooms, 1½ bath, all appliances included Owner needs quick sale. Priced to sell immediately. Call Doris Lazaros 733-8588, or Town & Country Realtors 733-0716.

046 Mobile Home Space

6' to 14' WIDE TRAILERS gas or all electric, shade, patios, lawns, Self-contained campers and motor homes by the month ADULT COURT, no dogs. East 5 Points Trailer Court 733-3836

TRAILER Space for rent. Country trailer court. 734-7873

TRAILER SPACE for rent. Hunter's Trailer Park. 1530 Kimberly Road, 733-4248.

MOBILE HOME SPACES FOR RENT. Pay the first month's rent and get the second one free! Ed's Mobile Air Park, Phone 324-2268 or 324-2009, Jerome.

050 Furn. & Unfurn. Houses

MONTHLY payments available from $80.00 on two and three bedroom Townhouses, 100 per cent financing available, contact Gem State Realty. 733-33674.

NEWER DUPLEX, Electric heat, garage Phone 733-1359.

TWO bedroom house, stove and refrigerator, Carpet and wood paneling: Phone 733-4013.

2 BEDROOM, den, electric heat, air conditioned, beautiful yard, variety fruit trees. Excellent downtown location, early occupancy. $215 month plus utilities. Hagerman, 837-6611. Real estate agent owned.

MONTHLY PAYMENTS From $85 and 100 per cent financing available on the last six Fillmore Park Townhouses Hurry and contact Gem State Realty 733-3674

FOR RENT NEW ALL ELECTRIC 3 BEDROOM. garage, good location Call 324-2636 or 324-2811 days

5 BEDROOMS, redecorated farm home, near Twin Falls. Call 733-8696.

3 or 4 BEDROOM HOME. You decide, remodeled, near school and shopping center. $250 month plus deposit 734-7768 evenings

NEW 2 bedroom, 2 bath carpeted and drapes Duplex, but with quiet floor plan. Adults No pets please 954 Blake Street North. $260 month. 734-5791 after 6

ONE BEDROOM for rent. $125 a month RENTED security deposit [illegible] or pets Phone 733-4391 after 5:30 p m

2 BEDROOMS, Mobile Home, furnished — Jerome. Nice Carpeted, adults, No pets. 423-5104

052 Furn. Apts. & Duplexes

AVAILABLE September 15th, new 2 bedroom apartment, refrigerator, range, and water furnished 734-5293

ONE BEDROOM APARTMENT, fully furnished, all utilities paid Call 734-1885 $165 per month

1 BEDROOM, all carpeted, furnished plus utilities, 734-7098.

ONE BEDROOM Furnished apartment [illegible] month with $50 cl[illegible] RENTED [illegible]posit required. Call 733-[illegible] between 8:30 a m. and 5 p m

FURNISHED one bedroom apartment All utilities paid $165 a month $20 cleaning deposit 733-4248

FURNISHED 1 bedroom apartment, all utilities furnished, also kitchenette Deposit Echo Motel

ONE BEDROOM clean, furnished apartment, all utilities paid $165 No pets 734-3811

FOR RENT. spacious and beautiful single and double wide spaces Ed's Mobile Aire Park, Jerome 324-2268, 324-2009

SUITABLE WORKING or retired non-smokers. 519 Main West. 733-7359

LOOKING FOR a house or apartment? Call Oullici's, 733-2040.

FURNISHED APARTMENT, all utilities, $175 a month Phone 733-8261

052 Furn. Apts. & Duplexes

ONE LARGE bedroom apartment centrally located, Twin Falls. $185. 326-5232 after 5.

ONE BEDROOM apartment, all utilities paid, $125. a month. $75 deposit required. Call 733-9019 after 4:30 p.m.

SINGLE FELLOWS small one room, furnished apartment, stove, refrigerator, all utilities paid. $75. No pets. 734-3811.

NORTH VIEW MANOR APARTMENTS. ALL UTILITIES PAID! Call 733-2138. 1322 Washington St. North.

054 Unfurn. Apts. & Duplexes

LARGE STUDIO apartment, separate kitchen, stove, refrigerator. Adults. 115, 833 Shoshone St. North. 73-2973

NEW 3 bedroom duplex 2 baths, utility room, garage, heat pump with air conditioning. $325 plus $150 deposit. Includes water and sanitation No pets 734-1807

TWO BEDROOM DUPLEX, 1½ baths, full finished basement, water and yard work furnished, good location. No pets. Available October 1st. $275. 733-0148 after 4 p m.

NEW 1 and 2 bedroom apartments. Appliances furnished, utilities paid. From $145. Two locations, Filer 326-4053, Jerome, 324-3484.

IN WENDELL under new management. Rancho Verde Apartments, new one and two bedroom, all appliances furnished, from $135. 536-6244.

FALLS APARTMENTS. 3 bedroom apartments for rent. Phone 734-6600

DELUXE 3 bedroom duplex, 1½ bath, carpeting, drapes stove, refrigerator, dishwasher, air conditioning. Private patio, sun deck, carport Call 734-3536

TWO BEDROOM apartment, 1½ baths, range, refrigerator, drapes, carpeted, carport. Lynwood Manor 733-3669.

TWO BEDROOM APARTMENT for rent. no pets 734-4195.

TWO BEDROOM UNFURNISHED apartment, all carpeted and draped, 1½ baths, fireplace, air conditioned, high beam ceilings. Kitchen appliances. No kids under 15. 734-4182, 726-5391.

CLEAN Two bedroom apartment, stove, refrigerator, carpeted, no pets or children. $185. Globe, 733-2626 or 733-2546.

NEW DUPLEX, garage, appliances including washer and dryer, 2 bedrooms, sorry no pets or children. $240 per month. 734-3371.

JUNIPER VILLA, 250 North Juniper Street. NOW taking applications for lease 2 and 3 bedroom units, realtor owned. Phone 432-5240 or Globe Realty 733-2626.

ONE Bedroom duplex, full finished basement, water and yard work furnished. $200, No children or pets. Close to Lynwood, 734-3518 or 733-1205.

LARGE 3 bedroom apartments, 1230 Sq. Ft. Fully carpeted, modern all electric, range, refrigerator, dishwasher, close to schools, and shopping. 864 Quincy Ave. Near college. $220 and deposit. Phone 734-6600.

UNFURNISHED Studio apartment, also one bedroom apartment. No pets or children. 734-4182.

NORTH VIEW MANOR APARTMENTS ALL UTILITIES PAID. Call 733-2138, 1322 Washington St. North.

NOW AVAILABLE new 2 bedroom apartments, appliances, water and sanitation furnished. 734-5293.

3 BEDROOM Duplex. 1½ bath, carpet and drapes, full finished basement. Patio and garage. $250. Sorry, no pets. 734-4792

ONE BEDROOM Apartment, stove and refrigerator furnished, no pets. 702 Filer or call 733-0392.

NEW 3 bedroom duplex, 2 baths, garage, additional off street parking, air conditioned, range, and refrigerator, washing facilities available. Unit available the 15th of October. $300 per month plus deposit, and utilities. Call 734-4411 for details

NICE, CLEAN 2 bedroom duplex, fully carpeted and draped, private garage, near hospital. No pets, references required, $185 plus deposit 733-5097.

TWO BEDROOM apartment, no pets, children okay, rent $155 Deposit $50. 733-0629

056 Rooms to Rent

CLEAN FURNISHED ROOMS for rent by the week Reasonable 733-0814

NEW and remodeled rooms, and kitchenettes by the week Call 733-8033

057 Rental Mobile Homes

TWO Bedroom furnished mobile home, no children or pets Phone 733-9259

NICE CLEAN 2 bedroom, completely furnished. Phone 733-9426.

058 Office & Business Rental

OFFICE Space for rent; Downtown, single office in suite of offices with reception area. Copy machine, telephone answering and secretarial help also available 733-4961

058 Office & Business Rental

OFFICE Space for rent on Blue Lakes Blvd North, Call 733-6535.

EASTLAND Office center now renting office space 451 Eastland Drive. 733-6771, or 733-4122.

PROFESSIONAL OFFICE SPACE for lease in the old Times News Building. Phone 733-3000.

061 Garage Rentals

SMALL Warehouse space, available. Firesprinklers, in downtown area. Phone 733-3000 or 734-4201.

063 Wanted to Rent

WANTED TO RENT: Shop with 14' doors, 30' x 30' work space, and lot for parking To repair Tractors, and Trucks for Fertilizer Co. in country, Magic Valley area Phone 543-4860 evenings ask for Bob 326-5728 Days, 934-5890 evenings ask Larry.

WANT TO RENT: Country home for couple. Pasture for a few horses, have no children. 734-8341 before noon.

067 Miscellaneous for Sale

STOW-A-WAY bed for rent $6.00 a week. BANNER FURNITURE 733-1421.

FOR SALE: Business FM radios at near C.B prices — New — Used Custom Electronics. 543-6343

BUYING. SELLING. TRADING Furniture, appliances & Antiques. SWAP SHOP, 451 Main Ave., E., Twin Falls 734-8653

8' OVERHEAD doors for sale. Call 733-7595.

LADIES 24 inch $25, and Boys 26 Inch Bike. $45. 733-7016.

GOOD 765 rifle with shells and dies, $75. US 30-06 barrel, new, never used. $25. Wall furnace, gas, $35. 324-4897.

FOR SALE: Dated claw bath tub. 66 inches long, 32 inches wide. Also dated hand wash lavatory, in mint condition. Phone 934-4201.

AIR COMPRESSOR, Sears twin cylinder tank type, 50 to 150 pounds pressure, regulator included. 3 horsepower, 7 CFPS at 50 pounds. Late model, used very little. $150. Also Rodac ¼ drive air wrench. Nearly new. $50. 733-6659.

ALL STEEL CLEAR span buildings—Warehouse clearance: 25 x 50 x 8 Extension: $3,872; 50 x 135 x 15-3" $1.92 sq. ft; 40 x 54 x 15-3" $1.89 sq ft. Free 4 ton steelside storage bin 50 x 60" wide. Price good until October 15th. Call and reserve yours, toll free 24 hours. 1-800-821-7700 ext. 809.

TEAKWOOD 8-gun-cabinet with drawers and cupboards, completely lockable. Simca professional cutter saddle, like new, $375. See to appreciate. Call 678-5869, Burley.

FOR SALE SINGER TOUCH-n-sew, with walnut cabinet $110. 544-2583.

MUFFLERS installed while you wait—Complete muffler Service including custom duals for car and pickups ABBOTT'S AUTO SUPPLY. 305 Shoshone St South

TALL DECORATIVE artificial plants with bases, $30. each, $75. all three; AC-DC portable 8-track stereo player. $40 734-4873 after 5.

WANT TO TURN YOUR HEAT OFF? Install an ELCO FIREPLACE in your existing fireplace. Will custom build. Free standing models available for homes without a fireplace. For more information or to see, CALL R-H-K FIREPLACES, 734-7172.

10 x 45 FURNISHED trailer house with cooler, skirted, and in Pioneer Trailer Park, sell or rent for $3600. 8' cabover camper, stove, oven and heater, gas refrigerator and sink, $750. 1960 Chevrolet ½ ton, short wheelbase, 6 cylinder, good shape, $350. Call 734-2582.

FOR SALE LITTLE Beaver Cable-drive post hole digger. $500. Call 734-5692.

NEW LOW COST water distiller makes 12 gallon per day $149. Dealer Discounts available Box 503 Pocatello. 232-9169

OAK BUNK beds like new, $100., rabbit hutch 5 x 5 $30 734-3857 after 6 p.m.

HOSPITAL BED $50. dressers from $18, beds, pots, pans and lots of miscellaneous All our appliances are reconditioned WENDELL NEW AND USED. 536-2774

KEROSENE. Filters, Batteries, No 1 Fuel Oil, Furnace Oil, Misc Continental Oil Co. 602 2nd Ave So., Twin Falls

10 TON OF hay, $55 per ton. 2 snow tires, size 14", new, $40. 10' steel flat bed, $100. Tilt trailer for garden tractor, $35. Universal tow bar $60. 10' Hesston swather, runs good: $125. 2 horse trailer, needs work, $100. Wisconsin motor, Model X, series 1343, air cooled, $200. Porta-potti, new, $40. 829-5857.

FOR SALE: One railroad box car to be moved, $2,000. Call 324-3496.

DUNCAN PHYFE Dining room set. 9 piece. $750. 324-5558.

ELECTRIC Motors, all sizes and makes, from ½ horse power to 10 horse power. 733-3000 or 734-4201

1700 GALLON steel tank, $250. Call 733-3000. or 734-4201.

PORTABLE Typewriter, firescreen, 35-foot traverse rod, 16 mm projector, executive office chair, 733-8848.

067 Miscellaneous for Sale

NOBODY READS our ads — but a lot of people have more fun at their Magic SWAP SHOP. 451 Main Ave., E. Twin Falls

USED FREE STANDING Lancer fireplace for sale. 326-4078 After 3.

BRUNSWICK AND DELMO pool tables, new, and used Air hockey, foozball Service all makes. Open evenings, until 10 o'clock James Clark. 733-5601

FOR BUILDING, Fencing, landscaping, etc. 2,000 feet of used cedar poles, 5 foot to 20 foot lengths, 4 inch to 9 inch diameter. Priced according to length. 733-2740.

GAMES For sale or trade! 1 pinball, 2 airplane rockets. 2 upright pong games. 1 adult size pony. Call 734-7010 or 734-2331 #4143.

300 CAN POP machine, $315. Candy and cigarette combination machine, $315 or both for $575. Sell or trade. Call 734-7010, 734-7331 #4143.

WOOD Berry gas furnace, 110,000 BTU; $50. Phone 733-3825.

CUSTOM AUTO and equipment painting. 423-5634 or 734-2020.

TURQUOISE Jewelry and silver dollar belt buckles, reasonably priced, large selection. 733-8593, Idaho Coin Galleries, 113 North Shoshone Street, Twin Falls, Idaho.

GOOD used portable bar, plus 2 bar stools. Call 733-5391.

4'x7' STORAGE shed, Masonite siding and built-in shelving, $200. 324-8932 after 7 p.m.

USED Coveralls for sale, mixed sizes and colors, $4.00 each. Troy National, 201 2nd Ave. West, Twin Falls.

S/G SYSTEM bass amplifier and fender precision bass. Excellent condition. 934-4585 after 6.

WANTED Deer and elk skins. Pacific Iron and Steel. 734-7440, 1939 Highland East, Twin Falls.

WANTED TO BUY: Mobile Home tires for cash! Will pick any amount and remove, and paying best possible dollars. 678-9785 or 678-3707.

FOR SALE Small new Norelco mini-kitchen, 2-burner electric. Refrigerator and work board. For motel units. Reach-in restaurant type refrigerators, two large gas furnaces Wurlitzer side band Frigidaire automatic washer. Call 438-5801.

FOR SALE or rental. Brother and Toyota knitting machines. Fifth Avenue Needlecraft. 505 Fifth Avenue West. Jerome 324-4525.

500 AMP Lincoln low input welder. Cost $3,000 Sacrifice for $975 225 AMP Lincoln AC welder, $95. Phone 733-8261

SKIRTING FOR mobile homes, $1.50 per running foot. Financing possible, Hacienda Homes, 733-7368.

ARMSTRONG Vinyl floors. 12', Imperial Accutone. Green print, yellow print. Regularly $4.85 sq./yd. NOW $3.88 sq/yd. Congo Shynal Vinyl, 12' black and gold, regularly $8.15 sq/yd. NOW $4.07 sq/yd. BANNER FURNITURE 127 2nd Avenue West, 733-1421.

FOR SALE: Old candlestick telephone wall stand. Could be used as shelf. Also, 8½-9 motorcycle boots. Call 734-5114 after 5:00 p.m.

FOR SALE Idaho state Beam bottle; top condition, 733-0965.

TAKE soil away the Blue Lustre way from carpets and upholstery. Rent electric shampooer. Krengels.

LIKE now 7' 501 Ford mower, $195. Phone 324-3490.

AIR-TEMP oil furnace, excellent for shop or work room. Make an offer. See at 780 Maurice St. weekend or evenings, 733-4080

WE ARE NOW
McCULLOCH CHAIN
SAW DEALERS
Houston Home Center
212 3rd Ave. South
733-2214

SPOT CASH
For
Furniture & Appliances
BANNER FURNITURE
733-1421

070 Wanted to Buy

WANTED TO BUY night crawlers Gilliand Bait, 329 Addison Ave West. 734-4944. Closed Saturdays

WANTED TO BUY Leaf cutter Bee Boards Call 733-0141 or 733-0142.

BUYING Coins, stamps, scrap gold, watches, diamonds, etc. 733-8593: Coin Shop. 113 Shoshone St. North.

XMAS TREES. Douglas Fir, Spruce, Noble Fir, and Balsam. Trailer or Rail Car lots only. Call or write to Mr Bruce Scarpullo at RD Box 350 Route 31 Washington, N.J. 97882, or call 201-356-6485.

OLD BEER CANS IN GOOD CONDITION. Call 324-8810.

RECYCLE YOUR SCRAP METALS
Copper, Brass, Aluminum
Batteries & I.B.M. Cards
H. KOPPEL CO.
152 2nd Ave. South

072 Antiques

FOR SALE: Antique winged-back chair, dinette set, two single beds, night stands, occasional chairs Call 733-7970, after 5 00.

LARGE Roll top desk, repaired, refinished, exceptional. $1,000. 733-4004.

PLACE A guaranteed result ad in the Times-News for as little as $7.90 for 10 days. Just pay for the ad before it expires. If the item doesn't sell you can run the ad 10 more days free or get a refund Call today 733-0931

RED BARN 1½ miles North on Washington Dishes, Furniture, Primitive. Buy and sell

ANTIQUES / COLLECTIBLES at your magic Swap Shop. 451 Main Ave E., Twin Falls

REASONABLE Restoration and repair, by experienced retired couple Furniture, lamps, china, etc Free estimates Phone 734-6971

TWO—ANTIQUE Mahogany, cane-backed, his and hers chairs. Phone 734-6156.

074 Musical Instruments

FOR SALE: 1 Lyle Bass $100, 1 Lyle Bass Get. $100. 1 Fender Cabinet W2 18" Jensen $250. 1 Solid State Fender W/3 12" Jensen $275. Call 733-5602.

MUSIC IS our lifelong profession. We put our know how on the line for you. Lessons and discount sales. Bakers Realistic Music. 129 Fourth Ave. N. 733-0590.

LUDWIG CHROME Snare drum. Call 733-4286.

FENDER F-85, Dreadnaught Spanish guitar, $200. Call 733-5100 after 6 p.m.

DRUMMER NEEDED. Established Idaho group. Free to travel. Al 788-3674.

NEW YAMAHA PIANOS AND ORGANS. Used pianos, band instruments, Selmer, Conn., King, Bundy. WARNER MUSIC. 139 Shoshone North in Twin Falls

WANTED TO buy piano, like new, Spinet model, best makes. 655-4312.

KING B-Flat clarinet, Phone 734-7230.

077 Radio, TV, & Stereo

21" MAGNAVOX black and white console TV $50. 324-4771.

S.G. SYSTEMS bass and treble amplifier and speaker, must sell; 934-4585 after 6.

USED RCA color TV. New picture tube. 2 years warranty on tube. 60 days parts and labor. M&Y ELECTRIC, 441 Main Avenue East. 733-8212.

23 CHANNEL BASE CB with clock and alarm, Realistic. Real good condition. $75. 324-5949.

SEE TRINIDAD 23 channel base with turner plus three power mike, $175. 764-2379.

BALDWIN EXTERMINATOR. Professional amplifier. Must sell; $300. Phone 324-5316.

078 Furniture & Carpets

LARGE King size bedroom set All wood, very nice Asking $950. 733-4314

SWIVEL ROCKER, orange velvet, good and clean, $69.95. Cain's, 733-7111.

SOFA, three cushion, olive, quilted, clean, $88. Cain's, 733-7111.

SOLID Oak square dining room table and six chairs, has 4 leaves. $375. Phone 326-5261.

QUEEN SIZE box springs and mattress, ¾ quarter size bed, Phone 423-4454.

SOFA AND CHAIR, apricot nylon cover, good condition. $149.95, Cain's, 733-7111.

UNFINISHED Furniture: Desks, dressers, rockers, bookcases, chairs, stools, white ware, casting, plaster molds, macrame, 2116 4th Ave. East, 733-3493

LOVE SEAT, Beige brocade material, excellent condition. $150 or best offer. 733-7234.

BEAUTIFUL Extra large executive oak desk. Matching table. $1500. Phone 733-5831.

TWO OR THREE piece bedroom suite, $125. Two piece Kroehler, sectional $150. 733-7697.

8' SOFA – Love seat, both with nylon covers, good as new. 6 piece chrome dinette set, good shape. 803 Falls Avenue West, after 6 p.m.

079 Appliances

LIKE NEW Gibson upright 21' cubic freezer. $300. or best offer. 324-5451 days, 324-8028 evenings.

OLDER Refrigerator, excellent running condition. Coppertone $70. Phone 733-3254.

APPLIANCE REPAIR, Refrigerators, freezers, washers, dryers, ranges, heating and air conditioning General refrigeration. 423-4368.

WASHER and [illegible] in good condition. Call after 5 p.m. 733-8587. If no answer call 733-0847.

1973 HOTPOINT Stove, white, in good condition. Phone 324-3283.

NEWER No-frost, custom refrigerator-freezer, water and ice dispenser, white. Call 733-7080 evenings or 734-5800 days

RENT TO Own Whirlpool appliances. As low as $10 per month 733-4090

WE BUY USED furniture and appliances. Cain's, 733-7111.

SIDE GLANCES by Gill Fox

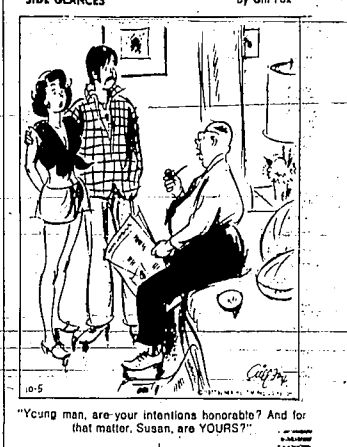

"Young man, are your intentions honorable? And for that matter, Susan, are YOURS?"

079 Appliances

REFRIGERATOR, two door, Frigidaire, frost proof, reconditioned and guaranteed, $228. Cain's, 733-7111.

AUTOMATIC WASHER, Whirlpool, reconditioned and guaranteed. $148. Cain's, 733-7111.

ELECTRIC DRYER, Westinghouse, reconditioned and guaranteed, $98. Cain's 733-7111.

USED WESTINGHOUSE WASHER. Excellent condition, $100 or best offer. 734-6985.

080 Heating & Air Conditioning

AIR-TEMP oil furnace — excellent for shop or work room. Make an offer. See at 780 Maurice St. weekend or evenings, 733-4080.

082 Building Materials

RAILROAD TIES for landscaping, fencing or whatever. From one to a semi-load — various prices. Can deliver. 423-4457 after 5 p.m. weekdays or 423-5942 anytime.

CAMEL ROCK Stone Company. natural, Oakley Stone; patio, brown surface stone, builders, surface stone. Phone 862-3325 or 862-3318 Oakley.

FOR SALE: Large ornate stain glass door. Refinished. 324-8463.

MODEL 77 Worm Drive Skil Saw less than 3 hours used. $125. 734-7768 evenings.

083 Garage Sales

CASTLEFORD UNITED METHODIST women will sponsor a miscellaneous garage sale Thursday and Friday, September 28 - 29 at the Red Barrel.

Garage Sale: 318 Elm Street furniture, childrens clothing, miscellaneous

YARD SALE: Stereos, record players, radios, and lots of miscellaneous items. 344 5th Ave West, 1 to 5 Monday through Wednesday. 734-7350.

PATIO SALE: Wednesday and Thursday October 5th and 6th. 9 to 6. Musical Instruments, clothing, some furniture, baby items. Lots of miscellaneous. 552 3rd Ave. East.

YARD SALE: October 8th, CB, antenna, ski boots, oil stove, baby bed, sewing machine w/cabinet, 550 Maxine, Kimberly, 9-5.

SUPER SALE: Something for everyone. Washer, dryer, furniture, dishes, plants, National Graphics. October 7th and 8th. 348 Buchanan.

GARAGE SALE: Furniture, clothing, and miscellaneous! Friday Oct. 7 thru Oct. 8th. 9-7. 1828 Granada.

087 Plants & Trees

WESTERN LANDSCAPING. Planting, removal trimming. Sprinkler systems. Good selection of plants, trees and evergreens Call 733-2697.

088 Good Things to Eat

APPLES, Coles Orchard 3 miles south of Buhl 543-8025.

082 Building Materials

088 Good Things to Eat

APPLES: Red delicious, Jonathan, Golden Delicious, Rome, Winter banana. Also peaches and pears. Orr Orchard, 1 mile north of Buhl, 543-5093.

NOW HAVE AT THE LONG HORN MARKET: Last shipment of peaches and pears now on hand. Will take orders for the rest of the week. Red/yellow delicious, Jonathan, Red Roman, Macintosh apples by the pound or bushel. Also Hagerman Watermelons, 98 cents each. Cabbages, 10 cents lb.; new onions and potatoes. Formerly Emmens, South Blue Lakes across from the Canning Kitchen. 733-8980.

APPLES, Reds, Goldens, Jonathans and Romans, Phone 734-2732.

APPLES YOU PICK OR PICKED beginning October 1st, 1 mile north of Hagerman, Dick Pope Orchard.

FOR SALE: Almonds. This years crop. 329 Addison West Phone 734-4944.

BEEF, PORK, AND LAMB FOR SALE: HALVES, HINDS, FRONTS, AND MIXED QUARTERS. Steak packs, family packs, and economy packs. Roast, steak, and hamburger, etc. Guaranteed meats at Budget Prices! Here's Custom Meats 903 4th Ave. West (formerly at Emmens Meats) Phone 733-7486

U PICK APPLES $4.00. Windfalls $2.00. Greenridge Orchard, one mile south, ½ mile west; and ¼ south of South Park. 733-3682.

POP SHOPPE pop, regularly $2.76/case, NOW $2.40/case; crackers and chips; homogenized milk 68¢ half gallon; coldest BEER in town; Regular gas 61.9/gal. BRING THIS AD IN & YOU'LL GET YOUR GAS FOR 60.9 gallon. The Pop Shoppe, 1102 Kimberly Road.

TOMATOES, CUCUMBERS and red spuds for sale by order. Call 423-4262

DOUBLE RED DELICIOUS and Roman Beauty apples. Now ready! Nesbitt Orchard, call 733-7595

CARROTS, and canning tomatoes, ¾ miles North of the bank in Filer on Fair Road. Call 326-4015 noon or evenings. Maxwell's Garden.

090 Pets & Supplies

AKC BRITTANYS beagles, poodles, Also german shephards, spitz, dalmatians. Mac's Kennels 536-2317

PROFESSIONAL GROOMING. Stud service. Vacationing? I'll board your dog. Cheri Miller Kennels. 423-5104.

082 Building Materials

ROOF TRUSSES
CALL COLLECT
(208) 726-5616
(208) 733-2214
A.C. HOUSTON LUMBER Co.

DO IT YOURSELF SPECIALS ! !

¼ x 4 x 7 Glacier Gold	$4.95
4 x 8 Monticello	6.49
4 x 8 Willow	3.49
4 x 8 Masonite	5.49
⅜ CDX Plywood	8.95
5/8 CDX Plywood	10.95
4 x 7 x 3/8 AC	8.95
No. 2 & Btr 2 x 8's	300.00 per thou.
Precut studs	1.40 ea.
Econo studs	.59 ea.
¼ Birch 4' x 8'	19.95
3½ Fiberglass Ins.	11' sq. ft.
½ Partical Board	4.95

Over 70 varieties of wall paneling and bath tile board.
Hours: 9 a.m. to 6 p.m. Mon. thru Sat.
NORTHWEST PLYWOOD SALES
(Behind United Oil) 733-5909

GUARANTEED RESULTS IS...

...The Best Deal In Town. Ask A Friend, Or Better Yet, Give Us A Call... 733-0931

090 Pets & Supplies

Free kittens to be given away. 413 5th Ave East Twin Falls 733-7896

AKC BLACK AND GOLD lab puppies. Phone 886-2088 until 7 p.m. or 544-2302 evenings and weekends.

AKC REGISTERED FEMALE black/red Doberman Pinscher pup Mother (AKC) Contact 733-3694.

GERMAN SHEPHERD female puppies, purebred, all black, for sale. 536-6136.

2 & 9 MONTH OLD AKC Brittany pups for sale. Call 543-5579.

For Sale: Puppies 45 dollars each. Your choice.

EXCEPTIONAL LAB PUPS. Finishhaker breeding. 734-6167

FREE: Cute fuzzie puppies. 1785 Targhee. Phone 734-6246.

PET GROOMING — puppies. The Doghouse, 348 Main Avenue South, phone 734-6737.

CUTE fairly long-haired kittens, free to a good home. Call 733-2613.

PURE BRED Samoyed puppies for sale, call 543-6009.

090 Pets & Supplies

TWO DOBERMAN Pinschers for sale. 734-8046 or 734-5592

2 LITTERS: One Pomeranian-Poodle; other from American Eskimo—mother... 825-5631, 733-6939

FOR SALE: AKC Registered Black Labs $75. Call 733-4557 evenings

OBEDIENCE, gun dog and water dog training. Also barding. Phone 733-2730

MEDIUM SIZED brown male dog needs a home. Young and very tame. Free. 733-6659

FREE PUPPIES. ½ Lab pups. Call 543-5112 after 6 p.m.

REGISTERED German Shorthair pups, 4 months old, $100. 423-5994.

AKC REGISTERED Doberman Pinscher puppies. Fawn and Rust, Red and Rust, Black and Rust. Champion blood lines, from excellent watch dogs and family pets. $100 to $300. 962-7755 Cottonwood, Idaho.

GREYHOUND, 1½ year old female. Good temperament, fun loving. $25. Phone 536-2369.

090 Pets & Supplies

REGISTERED ENGLISH POINTERS. Six Akiah Joe. Call 436-4370 before 8:00 or after 6:00 p.m. Rupert.

PURE BRED Doberman pinscher pups. 2 weeks old. Call 101/177. $50 each. Call 734-5664 of 733-2352.

TO GIVE AWAY: 3 month old kittens. Call 543-4843 evenings or 734-2673.

FOR SALE: Full Irish Setter, males. Good dog. Phone 543-4915.

120 Aviation

LEARN TO FLY. Flight instruction and Air Craft Rental. Charter. Phone Joe Rounds's Skyways. 733-6201 evenings 734-2727

1958 CESSNA 172 a beautiful low time air craft, new poly paint, interior, wheels and brakes. Engine, radio, ELT, see to appreciate. 733-0193 or 733-5531.

1976 MAULE M-5, 210 C. 89 Hours, Air frame and engine. $24,500. Phone 487-2022

121 Boats & Marine Items

16 LARSEN Boat for sale. Dodge motor and trailer, water skis, and life jackets. $1200. 733-4650

ADVERTISE YOUR Business Service for only $13.45 a month in the Times-News Classified Section. Dial 733-0931

SEARS 14' Aluminum boat and trailer, $500 for both. Antique trailer with wire wheels. 825-5447.

ENCLOSED BOAT STORAGE Call 733-1874.

7½ horsepower boat motor and 12' aluminum boat. $250. 423-5767

SAILBOAT SPECIAL. National raced Coronado 15's, were $1955. Now $1795. Fully equipped with trailer. Catalina 22's in stock. SAIL HAUS 382 S. Locust, Twin Falls 733-6227.

CHRYSLER Boats and motors. Calkins Trailers. Jerome Implement Co. 324-3311.

16' DUCK HUNTER'S special 25 HP Johnson engine. Includes trailer. $300. Call 423-5749 eves.

121 Boats & Marine Items

18 HORSE Evinrude motor, 14' Larson Crestliner aluminum boat. Accessories and trailer. $800. Call between 6 a.m. and 4 p.m. 733-8016

122 Sporting Goods

BRUNSWICK POOL/BILLIARD pool tables, new and used. Also Hockey, football, Soccer all makes. Open evenings until 10 o'clock. James Clark 733-5691

124 Snow Vehicles

FOR SALE: 1973 Ski Doo Snow machine. Used very little. Excellent condition. $475. Also 1972 Turt Rider, Golf Cart with trailer, $450. Call 678-3478 or 436-6894.

1977 ARCTIC CAT PANTERA 5000 R.C., 130 miles with gauges and cover. $1675. Also two place J.D. snowmobile trailer, $245. Phone 326-4270

125 Travel Trailers

17½' Self-contained Forester, travel trailer. Excellent condition. Call 733-8962, evenings 733-2043. Can be seen at 490 West Heyburn.

REDUCED TO SELL — 17' Gem Travel Trailer. Grill condition. Phone 324-5611

EQUALIZER hitches installed, no wailing, trailer brakes and wiring welding. Phone 733-8261.

STORAGE For motor homes and trailers. Call 733-1874.

FOR SALE: 1971 Aladdin 21' self-contained, like new $3200. Call 733-6197.

FOR SALE: Nice 17½' Shasta Trailer. Good condition. Sleeps 4, not self-contained, $43-6626.

FOR SALE—15' Roadrunner with overshot, toilet. Sleeps 4. Phone 733-8973 or 733-8563.

12½' TRAVEL Easy Camper. Phone 543-4220.

FOR SALE: 1974 16' SELF CONTAINED PACIFIC 5th Wheeler. Call 733-7207

FOR SALE—17' Jet Trailer. Like new condition. Call 324-2907 days. 324-4963 after 6:30.

REDUCED 1969 16' ROAD RUNNER TRAILER HOUSE, sleeps 6, lots of extras, very clean, self-contained, $2,800.00. 733-7169.

126 Campers & Shells

FOR SALE: 18' flat bed, Goosenock trailer, $1550, firm price. Phone 734-5377 after 6.

FOR SALE: 4x8' wide, heavy duty trailer axles with electric brakes with tires for $120. Call 786-3109.

NEW 8' x 7' Tandem axle utility trailer, 8 ply tires. Hitch adjusts to any ball. $725. 655-4260

132 Auto Parts & Accessories

FOR SALE: Dump box with hoist and pump. Phone 837-6223.

TWO 14 x 8" appliance mags with TA's, two 15 x 10" for Chevy. $125. 734-8612.

1957 Chevy truck 4-speed transmission. $75. 324-3878.

392 CHRYSLER Hemi, Balanced, 6¾ G.M.C. blower, many extra parts. $900. 423-5102 after 6.

289 4-barrel engine and 4 Ford slotted dish chrome wheels 7" x 14". 734-3720 or 734-3503.

126 Campers & Shells

10' Vista Liner Camper, jacks included, stove, icebox, sink, sleeps 6 to 8. Very clean. $900. 733-3738 - 1538 Falls Avenue East.

8½ FT. KIT CAMPER, almost new. Call evenings — only 733-2935

1974 FORD 1 ton super camper with power brakes, power steering, automatic transmission, 12 inch tires in rear. Equipped with AMERICO 12 ft. camper, with 4 burner range, eye-level oven, 2 exhaust fans, and tip-out bed in back. Excellent condition. 543-6454

ALASKAN CAMPER. Hydraulic lift. Wind resistant. 8' sleeps 5. Table, stove, refrigerator, heater, boat rack, sinks. 833 Yakima, Filer, Idaho.

1975 SELF-CONTAINED PICKUP camper with furnace, $550. Jacks included. 934-4195

127 Motor Homes

BEAT THE 1978 Price increase. We still have Star Dust and Nampa Chief Campers. Sport-Kings Motors Homes, all at 1977 prices. Coming in 78 Sportking Fifth Wheel and Travel Trailers. North Country Store, N. Lincoln, Jerome, Idaho.

DODGE SWINGER Motor home, low mileage, many extras. $9500. 733-8261

VACATION SPECIAL! For rent 1976-25' Explorer Motor home by the day, week or month. Reserve now. Jerome Fiscus, Jerome. 324-4426 or 733-9295 evenings.

1978 DOUBLE WIDE, 3 bedroom. $11,900. Shingle roof, wood siding, all electric. Delivered and set up $1200 down and $150 month. Hacienda Homes. 733-7568

FOR RENT: New Huntsman 19' self-contained mini motor home. Call Burt-It Easy. 733-6244

SEE THE new 22' Tioga mini motor home and compare our prices and quality. Gooding Ford, Inc., South Main, Gooding. Northside headquarters for all your recreational vehicle needs. 934-4536.—Lease—overhead—lower prices.

1976 GMC Royale Motor Home, 26', 16,000 miles. Lots of extras. Excellent condition. Due to appreciate. Phone 324-8985.

MINI MAXI STORAGE. Warm or cold, for motor homes; Mobile homes or boats. In Twin Falls, call 733-7860 or 733-5534.

FOR RENT New motor home, sleeps 6. Hacienda Homes, 902 West Addison. Phone 733-7568 days.

1976 MOTOR HOME, 20 foot self-contained, 360 Dodge, power steering, power brakes, air, 2300 miles, $10,500. Call 764-2329, Fairfield.

1974 Champion 24' Motor Home, low mileage, excellent condition. $8500. 436-2663

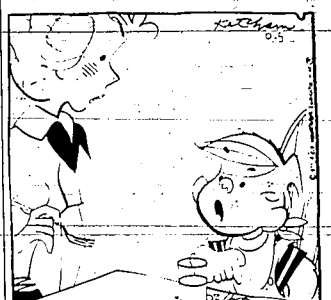

"I DON'T HAVTA TASTE IT TO KNOW IT TASTES FUNNY...IT ALREADY LOOKS LIKE IT TASTES FUNNY."

132 Auto Parts & Accessories

WANTED OLDS Toronado 68 or later, wrecked or damaged. Must have good chassis, low miles, also car trailer. 734-6210

WE REBUILD Hydraulic jacks at ABBOTT'S AUTO SUPPLY, 305 Shoshone St. South.

FOR SALE: 1966 VW transaxle. $150. 1 pull it, $100 you pull it. Call 536-2384.

VOLKS Transmission, almost new. $150. Phone 543-6029 or 423-5562.

NEW—and—used—VW—parts—rebuilt engines, all sizes. Fully guaranteed — will install. 733-7687 after 5:00 and anytime on weekends.

133 Autos Wanted

WANTED TO BUY — Older than 1957 2-door hardtops and convertibles. 733-9526 or 734-5749

135 Cycles & Supplies

HARLEY DAVIDSON motorcycles. Jerome Implement Co. 324-3311, Jerome.

1975 HONDA 500. Call 324-3261.

GOOD DIRT AND TRAIL bike, 1973 125cc Yamaha. Phone 733-1147

1973 750cc Honda, 10,000 miles, Windjammer, bags, trunk, gauges, roll bar, running lights, $1550. 733-3637.

1976 HONDA CB 360 T, front disk brakes, elec. start. $650. 324-6983

1967 Honda 305 Scrambler. Needs some work. Best offer. 324-3478.

1975 250 HUSKY, excellent shape, best offer. 837-6210.

1972 Yamaha 100 cc Enduro, excellent condition. $395. Call 733-7455

MUST SELL! 1974 YAMAHA 250 MX, off road, never been raced. $425. 733-1175.

1972 HONDA MOTOR SPORT 350, 7,000 miles. $500 or trade for 7-324-2876.

1972 YAMAHA XT 500 D Enduro, street legal. $1100. Phone 543-4532.

1962 TRIUMPH Thunderbird, 700 cc, collector's bike. $350. After 5, 734-4469.

1974 HONDA 125 Racer, $435. Good condition, call 536-6455 or 536-2777.

FOR SALE 1970 TRIUMPH TR6C, best offer. 788-3792

750 KAWASAKI Low miles. Like new. Phone 734-7737

1976 cc Triumph, excellent condition, less than 1,000 miles. Call 934-7244.

1976 TRIUMPH Bonneville, like new. $1600. Call 543-5909 after six.

1970 HONDA 175, $300. Call 324-4681

CUSTOMIZED 1968 305 Honda, good condition. $375. Phone 326-5650

HONDA 500 CC, 4 cylinder, black, fairing, black-brown tank, excellent appearance. New chain, 733-3590 Ext. 47. 536-2664. Best offer over $900.

136 Heavy Equipment

1975 FORD 4500 Backhoe loader, less than 600 hours. Will consider trade. 734-2745

135 Cycles & Supplies

EXCEPTIONAL BUY! Going broke. 1974 Suzuki 185 326-5972.

1976 750 CC Honda Super Sport, wit. Fairing. AM/FM radio, tuned exhaust, crash bar, back rest and other extras. 733-1934.

140 Trucks

FOR SALE: Two dump trucks, 1963 and 1965, T-750 Ford. Twin Screw with 12-yard beds. Good condition. Phone 543-6215

1973 TON INTERNATIONAL Travel-All, trailer pulling special. 392 engine, power brakes, sleeping air. 733-5607.

FORD 1974 ¾ ton, 360 V-8, 4-speed Make offer. 734-2323

1974 CJ 5 JEEP, low mileage, V-8, 3-speed—Tape deck and speakers $3700. Call 733-1960 after 5:00.

FOR SALE with or without job. 1971 Peterbilt, 350 cumm 4x4 Jake Brake; 1974 Peterbilt, 350 Cumm. 5x4 Jake Brake; 1973 Alloy, 40' flat trailer, full down sides, will consider trade in real estate, etc. 432-5251 or 432-5465

1975 FORD ¾ ton Ranger. Power steering, power brakes, air conditioning, radial tires, excellent condition. 733-5284.

1968 Ford ½ ton pickup with camper shell, equipped for camping. Reasonable offer. 324-5821.

1972 ½ ton Ford, 4-speed, V-8, $1695. Phone 326-4898.

FOR SALE OR TRADE 1956 Chevrolet with 454 engine, automatic transmission, power steering/brakes, air conditioned. Tilt steering wheel, cruise control, 1,200 lbs. trailer hitch, brakes control and camper shell. 8,000 miles, many extras. $9,950. See at United Camp Grounds in Eden.

1965 FORD Super Van, low mileage, good condition. Phone 543-8430.

1974 DODGE ½ ton pickup fully equipped. Call 678-2083.

1955 FORD 1 ton Body rough, mechanical excellent. Dump bed, best offer. 423-4431.

FOR SALE: 1973 CHEVY 1 ton crew cab pickup, dual wheels, Cheyenne Super. Excellent condition. $4500. 1976 Bucko 3 axle Goosenock Trailer, 18 x 8 $2700 Call 678-3478 or 436-6894.

FOR SALE: 1964 Ford pickup with camper shell. Excellent condition. Newly painted, $1,000 or best offer. Call 734-8107.

1950 GMC PICK UP $50 needs engine. 543-4570 after 5:00 p.m.

1963 FORD C-600, Cab over, newly rebuilt V-8 motor with less than 10,000 miles. Good tires. Runs real good. Fully insulated 16' box. Contact Arzy Lance at Troy National Inc. 201 2nd Ave. West, Twin Falls, 733-6716.

FOR SALE: 1964 GMC 66 passenger school bus, V-6 engine, with 5-speed transmission, good condition; 1965 Ford 48-passenger school bus, V-8 engine with 5-speed transmission, good condition. Phone 324-4426 or 324-5546.

1970 FORD ¾ ton pickup, $1200. Or $700 and take over payments. 733-5663 after 5.

1962 FORD Ranchero, good condition. Moving, must sell! Make offer. 734-7256 after 6 p.m.

1965 CHEVY HAY TRUCK, $2900. 536-6250.

1969 FORD F-100 pickup. Excellent condition. $1100. Phone 733-4337 or 733-4037.

1971 ½-ton 2-tone green pickup. Ford, $1250. Phone 324-4764.

1969 FORD pickup, with 10' fully self-contained camper. Phone 733-0717.

095 Farm Seed

FOR SALE: Certified V-1 Russet seed potatoes. Steveco Farms, Nowdale, Idaho Phone 208-458-4469.

097 Hay, Grain & Feed

LARGE BALES green leafy hay. ½ mile city. $3 per bale. 733-2281.

45 TON OF 3rd Cutting Hay. Baled in the field, good quality, just west of Twin. Call 733-4174.

FOR SALE: 100 Ton of 1st cutting Alfalfa grass. Call 788-2229.

FOR SALE 20 tons of hay, second and third crop, $55 a ton, stacked. 324-8517.

WANTED: Fall Pasture for 25-150 stock cows. Dick Howard, 543-4915.

ALFALFA HAY, top quality third crop. $50 per ton. Bell Rapids. 543-6295 or 837-6313.

40 TON Third cutting hay, baled in field. $50 per ton. Call 543-4011 or 543-6886.

40 TONS First cutting hay for sale; Gordon Carter, 733-7568.

HAY FOR SALE: McKittrick's, Bellevue, 788-2281. Stan Carter, Jerome, 324-4288.

1st and 2nd ALFALFA hay for sale $45 ton, 326-5972.

STRAW AND hay for sale. 1963 Chevrolet pickup with stock rack. 934-5237.

1st and 2nd CUTTING High Protein Hay, in stack. Quality alfalfa and alfalfa brome mix. Gooding area 934-2336.

FOR SALE: Barley straw. Call 825-5180.

WANTED: Wheat, barley, mixed grain, and oats. Fred Prins, Box Canyon Live Stock, Inc. 536-2503, 536-2381.

WANT TO buy hay. 788-2281, 324-4288.

GREEN CHOPPING. Phone 326-4703 or 326-4364. Leo's Custom Farming, Filer.

APPROXIMATELY 20 tons of good quality 3rd cutting hay, not rained on. Approximately 40 tons good quality first. $50 a ton. Phone 734-4381.

PLANT FALL BARLEY, have blue tag certified. Kamiakseed. Available in 50 lb bags or bulk. Phone grower at 326-5736 or 734-5380.

SECOND CUTTING hay for sale. 326-5259.

FOR SALE: 27½ tons of 1st and 2nd cutting hay. Mrs. Pastoor 655-4344.

098 Farms for Rent

WANTED: Farm to lease or buy. On good contract. 320 to 1,000 acres. 543-5090 evenings.

•PUT THE money-making power of Classified Ads to work for you. Just dial 733-0931

099 Pastures for Rent

FALL PASTURE for rent. Hold 100 cows or more. Phone 537-6878.

102 Cattle

FOR SALE calostrum started baby calves. Double Dipper Ranch, southwest of Jerome. 324-8557.

21 ANGUS and Black Baldy Calves. 400-500 lbs. Call 536-2270 after 6:00.

REGISTERED ANGUS BULLS. Howard Angus Ranch, 543-4915.

ALFALFA HAY, top quality third crop. $50 per ton. Bell Rapids. 543-6295 or 837-6313.

40 TON Third cutting hay, baled in field. $50 per ton. Call 543-4011 or 543-6886.

40 TONS First cutting hay for sale; Gordon Carter, 733-7568.

HAY FOR SALE: McKittrick's, Bellevue, 788-2281. Stan Carter, Jerome, 324-4288.

1st and 2nd ALFALFA hay for sale $45 ton, 326-5972.

STRAW AND hay for sale. 1963 Chevrolet pickup with stock rack. 934-5237.

1st and 2nd CUTTING High Protein Hay, in stack. Quality alfalfa and alfalfa brome mix. Gooding area 934-2336.

FOR SALE: Barley straw. Call 825-5180.

WANTED: Wheat, barley, mixed grain, and oats. Fred Prins, Box Canyon Live Stock, Inc. 536-2503, 536-2381.

WANT TO buy hay. 788-2281, 324-4288.

GREEN CHOPPING. Phone 326-4703 or 326-4364. Leo's Custom Farming, Filer.

APPROXIMATELY 20 tons of good quality 3rd cutting hay, not rained on. Approximately 40 tons good quality first. $50 a ton. Phone 734-4381.

PLANT FALL BARLEY, have blue tag certified. Kamiakseed. Available in 50 lb bags or bulk. Phone grower at 326-5736 or 734-5380.

SECOND CUTTING hay for sale. 326-5259.

FOR SALE: 27½ tons of 1st and 2nd cutting hay. Mrs. Pastoor 655-4344.

104 Horses

PINTO HORSE for sale, call 733-5222 evenings.

11 YEAR OLD mare, used in riding clubs. $375. Phone 734-3106.

10 year old quarter horse mare. Real gentle, handles good. $1000 733-4187 after 5:30.

6 YEAR OLD MARE, gentle, used in riding club, excellent ladies horse. $500. 733-9509.

ARABIAN GELDINGS for sale. Broke and gentle. Phone 326-5410.

BEAUTIFUL PALOMINOS, two saddles, and two horse trailer. Call 423-4562

BRONCO SHOEING AND TRIMMING Charles Browning, 733-3375

ONE PALOMINO QUARTER HORSE MARE, 3 years old, bred in May, should foal in April. Call 862-3938 in Jerome.

MOVING forced to sell Pinto ½ quarter horse gelding, 7 years old. $600. Vicker saddle, $200. 326-4024

WESTERN SHOW SADDLE, beautifully tooled, excellent condition. 733-8215.

MOLLY MULE FOR SALE: Roped to ride, work or pack. Call 326-5410.

FOR SALE: 15 month Appaloosa stud colt, two and three year old appaloosa geldings. Good colored, top quality horses. 324-3601.

106 Swine

TOP QUALITY Spring Boars. Duroc Bores, Phone 324-4265 or 324-2216.

108 Sheep

ONE Registered Suffolk Ram, 4 years old. Phone 825-5180.

BEAUTIFULLY Marked young milking Goats for sale. Phone 543-4995.

MILK GOAT and six month old nanny, purebred Saanen father, registered. 326-4187.

110 Poultry & Rabbits

YOUNG GEESE FOR SALE. Approximately 6 months old, just right to fatten for Thanksgiving or Christmas. Also older geese for breeding. Call 324-8319 between 6-10 p.m.

ONE YEAR OLD Leghorn laying hens. Also good for stewing. 324-2045. Amel Harding

DON'T KEEP musical instruments that no one plays. A want ad can find you a buyer. Dial 733-0931

112 Irrigation

GATED Aluminum irrigation pipe. Contact Wayne Amoth at 543-4777.

NEW BEHLEN grain storage tanks, from 14,000 bushel, and 4,800 bushel. Call 934-4036

113 Farm Equipment Supplies

ALL METAL GATES for farms, ranches or parks. Also portable dog runs and playpens. Call evenings. 733-5679

SCOOP-SHOVELS, pointed, 9" to 10" top, 12" to 14" bott, 25 feet long, 80 cents a foot. Not treated. 934-8166.

HOMELITE — 5,000 watt KW generator. 10 hp Briggs and Stratton engine. Max. 21 amps. 120 to 240 voltage. 543-5847

3-UNIT PIPE LINE milker and bulk tank, 450 gallon capacity. Zero Brand name. $2800. Phone 326-5632.

545 gallon sun set Bulk tank for sale. Call 324-8618.

114 Farm Implements

12 FOOT TRUCK BED with all steel stock rack. Ideal for 1 or 1½ ton truck. Make reasonable offer. 324-2862

1975—NEW—HOLLAND—Stacker. 733-6768

FOR SALE 510 Massey Ferguson Combine. Hydrostatic drive. Air conditioned cab. Good condition. 645-2414. After 8, 645-2412

FOR SALE — Two Fox Cotton Choppers, one self-propelled, and one pull type. Call 366-2492 or see at Mule Shoe Bar Ranch in Hamon

OLIVER 10' DISC, excellent shape. $400. 934-5132.

GREEN CHOPPING. Silage treat supreme dealer. Jim Lillbridge, 711-4163.

MICHIGAN Loader, for 4-wheel drive, 2½ yard bucket $8,000. G. Farmall, Bean, cutter and cultivator — 352-4672 mornings and evenings.

114 Farm Implements

18' FLAT TRUCK bed, laminated floor. 886-7535

5500 FORD DIESEL, backhoe and loader $16,000. 1974 ¾ TON 4-wheel drive, $2900. 1974 40 FRUEHAUF side and potato bell $8,500. 1974 45' SINGLE DROP LOWBOY, $8,500. H.D. 9-G LOADER with ripper on back $10,000. Two Pick up over-shot campers, $1,000 each. One 12 yard dump bed $800. Phone 543-5963 one mile west of Buhl.

FOR SALE: Used two row Farmhand beet harvester. Reconditioned. 436-9959.

1130 MASSEY Good condition with cab, less than 2,000 hours. Call after 4, 436-4220. GEHL 2-row corn chopper, good condition. Front end loader, all rebuilt ramps. Call after 4, 436-4220

LOCKWOOD 7½ Mark 6 Spud Harvester. Phone 825-5180

WANTED 200 bushel per hour capacity corn dryer. 543-6388.

ONE CHAIN Floor bed 20' long hydraulic drive and heavy duty shaft. Double chain. 324-4064

JOHN DEERE FM beat cutter, 4-6 or 8 row. Will make cultivator. 825-5164

1975 INTERNATIONAL 1466 4 Bottom Watts plow. 1975 GMC 2½ ton truck. 1965 Freightliner with 35 ft. bell trailer. Call before 8 a.m. or after 6 p.m. 536-2478

EXTRA GOOD 12' Kewanee Roller Harrow. Call 326-4896.

1972 MASSEY FERGUSON Model 1100 diesel tractor with cab. Also Lilliston bean combine. 934-4598.

1974—KENWORTH, 350 CUMMINS, 2 axle tractor, new rubber, air, custom/cab condition. $25,000. 324-8551 after 6:00.

JOHN DEERE 4020 TRACTOR, Power, shift, M & W blower, duals, cab A-1 condition. With or without, like new. IHC 140 3 bottom plow. 326-4698.

INTERNATIONAL 715 Bean Special combine. Cab, air, hydrostat for sale. Call 324-4261.

JOHN DEERE 95 Combine with pick-up attachment, 4 row corn head, will sell corn head separately. Call 346-6019 at Firth, Idaho.

FARM-ALL A tractor, for parts of fix-up. $50. Snowmobile or boat trailer. Skil saw. 733-3944.

FOR SALE. Heath 6 row dry bean cutter and 6 row center delivery wind-rower. Used very little. Willing to deliver. Phone 1-602-297-4998

ONE INTERNATIONAL 6 row beet cultivator, complete with all tools. 845-2360

WANTED: Good used farm machinery. We buy, sell or sell for you. MOLYNEUX MACHINERY CO., 1982 Floral Avenue, Twin Falls, 733-7547.

[illegible] Combine, Auto Steer, [illegible]

115 Farm Work Wanted

WANTED: Beet truck for two 300 acres on Bell Ranch. Good haul. 543-5090 evenings.

CUSTOM PLOWING with or without anhydrous ammonia $9.00 open ground, $10.00 hay or rock. Mike Gott 733-0199.

CUSTOM HAY STACKING and hauling. Super 1048, 2-wide stacker. Will haul straw also. Serving the Magic Valley. Call Dave Church, early morning or late evenings. 324-2011, Jerome.

IDAHO TRACTOR salvage. Cash for used wheel and crawler tractors. Save 50 per cent on parts. 733-8293.

CUSTOM PLOWING 4 bottom Watts plow. Discing, roller harrowing. References. Able to transport equipment. 825-5584 after 6:00 p.m.

CUSTOM PLOWING and discing. Phone Larry Crutchfield for scheduling. 837-4815 Hagerman

SPRAYING. Will spray anything 5 acres and larger. We furnish chemical or furnish own. Helicopter Ag Spray. 734-3863

PLOWING with 4-bottom Watts plow, discing, roller harrowing, cultivating, grain planting, swathing and baling. Corn chopping and hauling. Phone 543-4011, 543-6886

BEANS 6-corn threshing. Call Ray Harris, 324-4261.

WANT TO do dirt and rock hauling with paved truck and 4-wheel loader. 543-8481

DENVER FINE'S Custom Farming and horseshoeing. Equipped to go anywhere, all types of custom farming. Free estimates. Call for appointment. 326-4631, Filer.

PIONEER CONSTRUCTION. Earth—moving, —trenching, basements, fill ponds, land leveling. 733-0570

HAY, GRAIN AND CORN CHOPPING. 436-9163

POTATO HAULING long or short distance. Guaranteed work. Call 825-5388.

CUSTOM BEAN THRESHING wanted, have two machines. Ron Alger, 326-4680.

COX BROTHERS, INC. CUSTOM CORN Combining, reasonable rates, phone 423-5463, 423-5109.

CUSTOM COMBINING Contract beans and grain, Doug Beames, 829-5308.

HAY STACKING by hand. Call Jim 734-8116.

CUSTOM STACKING, 3 wide bales, 42 to 46 inches. Call Rudy, 423-5864; or 733-9187.

CUSTOM PLOWING, Watts 3-bottom Coy Jones. Phone 324-4088. Merle Jones, 324-4112

HAY SWATHING and baling, Hansen, Kimberly area. 423-5533, evenings 423-5370.

DENVER FINE'S custom farming now taking orders for bean cutting and windrowing, plowing, discing, rototilling. 326-4631.

BEAN THRASHING. Using Lilliston 6200. Call now for arrangements. 734-3878. Dirty Don.

CUSTOM HAY Hauling, with Super 1049 New Holland 3-Wide bales, Phone 825-5383 or 825-5524.

CUSTOM SPUD DIGGING, Lockwood with 2 trucks. 537-6677.

COMMERCIAL BEAN THRASHING, trucks available. 733-5498 or 423-5990.

WANTED: Bean hauling, go anywhere. Keith Pollard, 423-4034.

CUSTOM CORN CHOPPING. Have large chopper, with 4-row corn head and 16-wheel trucks. Gooding Green Chop, 934-4730.

DAIRY, MEN. Custom hopt trimming, stand-up chute. Ivan Burley, 678-1627 before 7:30 a.m.

The Largest Auto & Truck Market Is In The Classifieds Today!

140 Trucks

[illegible] 1/2 ton, long [illegible] air conditioner, [illegible] power brakes, [illegible] automatic trans- [illegible] $1295. Phone 734-[illegible]

[illegible] AMINO excellent [illegible] $3500 [illegible] 733-[illegible]

[illegible] PICK UP 1/2 ton [illegible] power [illegible] $600. 321-5954

[illegible] SPECIAL 1973 Ford 1/2 ton, ex- [illegible] condition power [illegible] automatic trans- [illegible] conditioning. With [illegible] performance [illegible] 733-[illegible] 5 to 6. 733-[illegible]

[illegible] CK TRUCK 6 CB, [illegible] electrical trailer [illegible] over cab rack [illegible] $2,000. 726-6833

[illegible] CHEVY pickup, [illegible] high performance [illegible] engine. 324-4236

[illegible] CHEVROLET 1/2 ton, long [illegible] have gas $750 off this [illegible] for quick sale! [illegible] for trade for older [illegible] truck plus cash. Must [illegible] 886-7504.

[illegible] 1/2 ton, long box 4 [illegible] chrome wheels and [illegible]

[illegible] Heavy Duty 1/2 ton [illegible] 15,000 miles. Vol- [illegible] automatic [illegible] excellent [illegible] 733-[illegible] 5271 or 734-5264

140 Trucks

1976 MAZDA Pickup, V-1600 engine. Excellent condition and many extras. 18,000 miles. Call 734-4932

1972 GMC 1/2 ton pickup with Northland Lid. Low mileage. A-1 condition. Call 733-3904

FOR SALE — 4 New GR-78-15 Radial tires $100. 1960 Ford 1/2 ton pickup, new paint $400. 1972 350 Honda new engine, $700. Call 934-5825 after 6 p.m.

ONE 1955 International truck, 8' x 12' box. 5-speed, 2-speed. Excellent motor. 1969 Dodge 1/2 ton pickup with camper shell, 52,000 actual miles. 4-speed, 6 cylinder engine. Excellent shape. 1972 Pontiac Bonneville 4-door hardtop, radial tires, real clean. 324-3217 after 5

1969 FORD F-700 with 5 and 2, 6 yard dump bed, with Heil Hoist. Good rubber, excellent condition. See at 112 North Fair Filer or Call 326-5217

TONGATE 1973 Kenworth truck, cab-over. 1963 T Cat motor, 3 axle, 240" wheel base, loaded with extras. Top condition. Also 1975 AMC 40' flatbed trailer. Good rubber. Excellent condition. 324-5943

1970 FORD 1/2 ton pickup, automatic with transmission cooler, 3 gas tanks, steel belted tires, dual tailpipes, extension back bumper. Very good condition. Price $2700. See at 808 Sixth Street West, Filer. Phone 326-4389

140 Trucks

1967 STUDEBAKER CHAMP pickup, short-wheel base, 6 cylinder, 4-speed, positraction, radio, snow tires, all original. Good condition. $695.00. 324-2584

1975 DATSUN long bed pickup with camper shell. 734-7244

1973 DATSUN PICKUP. $1600 or best offer. 4 miles north of Burley corner in Buhl, 1½ miles east, days and evenings.

142 Import - Sports Cars

1971 TOYOTA CORONA Deluxe. Excellent condition. $995. 734-7107.

1969 SQUARE BACK VW, completely rebuilt engine, $750. See at 708 Taylor, Kimberly. 423-5184.

1971 240-Z 4 speed, mags, air. $3,500 Firm. 733-3387.

1968 OPEL Wagon, newer motor, dependable, economical, 4-speed, $375. 934-8303.

1969 TOYOTA Mark II wagon, automatic, good shape, call 733-5970 after 6 p.m.

SELL 1962 VW BAJA Dune buggy 1965 engine, with headers, high backs, buckets, chrome wheels, wide off road tires, many extras. $1,950 invested. Sell $450 cash. Call 326-5360 after 8:00

FOR SALE 1976 Honda Civic 5 speed, 40 mpg. Low miles, excellent condition. $3,000. Call 536-6368 after 7:00

1972 FIAT SPIDER, convertible, 4-speed, call after 6p.m. 436-3245

1977 DATSUN 260-Z one of a kind, gold! 5 speed, air conditioning, mags, 733-8962 before 5:00 733-9099 after 5:00.

1974 TOYOTA CORONA MARK II Station wagon, P.S. and A.T. AM/FM radio, low mileage, excellent condition. Phone 536-6150.

1971 V.W. Bug, 64,000 miles, good condition. $1100. Phone 423-4770.

142 Import - Sports Cars

1965 VOLKSWAGEN BAJA BUG, new motor, good condition, phone after 6 p.m. 733-5634

FOR SALE 1975 FIAT X-19 New radial tires. $3,500 call 733-2161 after 6:00 p.m.

1973 DATSUN 240Z. Excellent condition. 717 South Lincoln, Jerome. $3695. Phone 324-4486 daytime, 678-1676 evenings.

1973 MAZDA WAGON good condition, moving — must sell. $1100 or best offer. Call 324-3471, after 5 p.m.

1972 DATSUN 240 Z New transmission, Chrome wheels, C.B. LOADED! $1600. FIRM. Phone 734-6418 after 5 p.m.

1972 VOLKSWAGEN Real Woodsy bug, air conditioning, radial tires, 47,000 miles, $2,650. 829-5968

1972 SUZUKI four wheel drive. $1250. 837-6261 after 6.

1966 VW SEDAN, new paint, all new running gear including guaranteed 1600 engine and VW SQUAREBACK ENGINE, fuel injected, rebuilt by Beal - 4,000 miles ago, complete with computer and all accessories. $350. 788-4573.

1972 JAVELIN, good condition, wide tires, call 733-5576

1975 DATSUN B-210, 34,000 actual miles. Call 734-6620

1975 VOLKSWAGEN Bug, 27,000 actual miles, fully equipped, C.B. AM/FM radio, mag wheels, like new. Phone 733-4368

1972 MERCEDES BENZ 280 S 4 door, air, automatic, all power, excellent condition. Call 733-8215.

FOR SALE: 1972 V.W. Van Camper. Excellent condition. 15,000 miles on engine. 733-3497

1977 HONDA ACCORD, air conditioned, stereo cassett. $4500, call 734-7296.

145 4 Wheel Drives

1972 CHEVROLET 1/2 ton 4 x 4. 55,000 miles, good condition. $3000. 734-5204 evenings.

145 4 Wheel Drives

FOR SALE, 1968 Chevy 1/2 ton 4x4 engine, needs work. $600 or best offer. 543-4149

1972 SUZUKI four wheel drive. $1250. 837-5251. Sell or trade for economy [illegible]

1975 WAGONEER, quadrajac, power steering and brakes, air [illegible] extra gas tank, mags [illegible] $5195. 457 Elm Street North. 733-4215

1972 BLAZER custom, air conditioning, AM/FM & CB radio, trailer hitch & brakes. Make offer. Evenings call 734-6121 or 733-5236

1969 BRONCO, 6 cylinder, custom front bumper, ski carrier, carpets, excellent condition. 734-3378 evenings and weekends.

1965 DODGE Panel, 4x4, body in excellent condition. Phone 837-4835.

HUNTER'S SPECIAL 1961 4 x 4, International Scout pickup. $550. Phone 423-4213.

1976 SCOUT II 4 x 4, 304 V-8, 4-Speed, power steering power brakes, 15,000 miles. $5100. 678-7650 after 5 p.m.

1975 SCOUT II, just like new, priced to sell. Call 536-6458 days. 536-6750 after 6:00

1977 SCOUT II 4 x 4, like new 30,000 miles, radial tires, CB. 733-7348

1965 JEEP WAGONEER 4 WD, good body, runs OK $600 or best offer. 734-8632

1976 DODGE 4 wheel drive club cab, 1/2 ton long wide box. Power steering and brakes. Phone 324-4641

1967 SCOUT INTERNATIONAL 4 wheel drive, paint job, 4 speed/cylinder. 733-2978

1974 BRONCO RANGER, with new radial tires loaded, clean and low mileage. Call 326-4664

1972 INTERNATIONAL Scout, 4-wheel drive. Excellent condition. Phone 934-4195.

1972 CHEVY BLAZER Roll bar, excellent condition. Phone 543-4286 after 5:30 p.m.

145 4 Wheel Drives

BY OWNER 1974 GMC 4 wheel drive suburban. Air conditioned, power brakes and steering, 8 track stereo and 4 speakers. Good condition. $1950. 733-2427 days. 734-5218 eve.

FOR SALE — 1977 FORD 150 4 x 4 custom deluxe, camper shell, extra tank, rear bumper. Call [illegible]

1972 BLAZER, 327 engine, automatic, low mileage, 2 gas tanks. $3300. 734-8323

1975 4 x 4 DATSUN, 28,000 miles. Excellent condition. $4,000. Phone 423-4770

MUST SELL 1976 Toyota Land Cruiser, gold in color, real sharp, fuel injected, $5,200. 324-4561 evenings.

1960 Willys 4-wheel drive station wagon. 6 cylinder engine, good rubber. 886-7740

146 Autos

1960 THUNDERBIRD mechanically restored. Phone 678-3146

1954 CHRYSLER IMPERIAL body in good condition. 324-4059

154 Autos - Cadillac

1959 FLEETWOOD CADILLAC 4-door hardtop, a scarce model, this fine older car excellent for restoration. Price $495. Phone 436-3738, Rupert.

1968 CHRYSLER NEW YORKER, air, power steering/brakes, electric windows, good condition. $600. 734-7939

158 Autos - Chevrolet

1956 CHEVROLET Phone 734-7230

1966 CHEVROLET CAPRICE, automatic, runs good, clean. $525. Phone 543-4122

1968 CHEVY IMPALA, 307, needs some body work. New engine, $300. 324-5316

TRADE 1966 Chevrolet Nova for good horse and saddle for hunting. 934-5753

1971 VEGA, low mileage, average retail $800. Will sell $300. 734-6975 days, 734-4576 evenings.

SELL SELL SELL that car you don't use. Call us today, and let us help you. 733-0931 Times-News.

1976 CHEVETTE HATCHBACK, factory air, automatic transmission, loaded, clean. 12,800 miles. 324-2862.

SHARP 1971 Camaro, excellent condition. Low mileage. One owner. 733-5260 after 5.

1977 CAMARO V-8 4-speed for sale, county and take-over payments or $5500. 931-9114 after 6 p.m.

BEAUTIFUL 1977 Impala, complete [illegible] automatic, power steering, air conditioning, vinyl roof, tilt wheel, cruise control, $4895. HURLEY'S AUTO TOWN & RV CENTER, 522 Addison Avenue West. 733-9526

1974 Z 28 CAMARO 350 High performance, 4 speed, bucks, stereo. $3800. FIRM. Phone 734-4236

1966 CHEVY [illegible] engine. Inspect this week-end. Call 324-5[illegible] after 5 p.m. Hazelton

1975 CHEVY [illegible] automatic transmission, low mileage, good condition. 5 years or 60,000 [illegible] engine. Family 734-8424 [illegible] 2:00 p.m.

1965 CHEVY 4-door sedan, new tires, new battery, new paint job, runs good. $375. 483 Fillmore

160 Autos - Dodge

1967 POLARA Station wagon, automatic, good condition, good tires. 733-2085

1971 DODGE Monaco Wagon. Full power. $700. Phone 734-3338

1967 DODGE VAN GOOD running order. $700, or best offer. 733-3939

162 Autos - Ford

1977 FORD GRAN TORINO 2-door hardtop, very good condition. $1650. 324-5450

1974 FORD MUSTANG II, excellent condition. 24,000 miles. Call 734-5810 between 5:30 and 5 o'clock

1975 FORD MUSTANG, 2 door, 4 speed. $2195.00. 733-4215. 457 Elm St. North

1973 bright red Gran Torino Sport. Excellent condition. Asking $2200. 423-5974, evenings.

1969 FORD GALAXIE 500 power steering/brakes, air conditioning, good paint, excellent interior. With/without radials. 733-5254

1977 RANCHERO GT, silver metallic, V-8, automatic, air conditioned, stereo radio and tape. Sacrifice, 788-3411

1966 THUNDERBIRD, new red paint job. Beautiful black interior. Phone 678-3148

1976 MERCURY Pinto Station Wagon for sale. Call 324-8921.

FOR SALE 1962 Ford Fairlane. Also rebuilt 283 short block Chevy. 423-5550

1973 PINTO WAGON, rebuilt 2000 CC engine, with 4-speed. Clean. Phone 934-5057.

FOR SALE: 1974 Ford Courier like new, very good gas mileage. $1900 or best offer. Call 436-5839

162 Autos - Ford

1975 F-150 FORD Van, power steering, 351 engine, Chrome wheels, automatic. $4,000 or best offer. MUST SELL immediately. 733-7599 or 733-7624

MACH I, new engine, new wide tires all around, AM/FM 8 track, tape/speaker, AM/FM radio, air conditioning, antenna, louvers, air shocks, air spoiler, 351 Cleveland, automatic, power steering, disc brakes, really clean. $2,295. 678-8097

1976 FORD SUN DIAL, automatic, power steering, power brakes, AM/FM radio, air conditioning, carpeted and paneled, radial tires, chrome wheels. After 6 p.m. call 436-3245

1972 PINTO Sports Station wagon. Automatic, radial tires. Phone 324-3097

1972 FORD RANCHERO P.S. P.B. 351 V-8. $2150. Call 734-3246

1969 MUSTANG 6-cylinder, 3-speed. Phone 733-3534 or 837-4234 after 5.

1977 THUNDERBIRD, just like new 5,000 miles, all the extras. Call in the daytime, 536-6458 536-6750 after 6:00.

1977 T-Bird, low miles, full power, best offer. 1975 350 Honda, fairing, electric start, low miles, best offer. 324-3734.

1968 FORD GALAXIE, extra clean. $895. 733-1092, after 5 p.m.

166 Autos - Mercury

1976 COMET, 4-door, 6-cylinder, less than 14,000 miles. Like new. Phone 423-5482 after 5 p.m.

1974 COUGAR XR-7 power steering/brakes, automatic transmission, air conditioning, bucket seats. Sacrifice! Call 733-9099 or 733-8962 after 5:00

1973 MERCURY COLONY PARK 10 passenger wagon, air conditioning, power steering, brakes, windows. Power seats and door locks. AM/FM stereo. Good condition. $2195. Call 734-3183.

168 Autos - Oldsmobile

1973 OLDSMOBILE TORONADO good condition, with all accessories. $2795. 733-2477 days, 734-6203 nights.

175 Auto Dealers

FUNNY BUSINESS By Roger Bollen

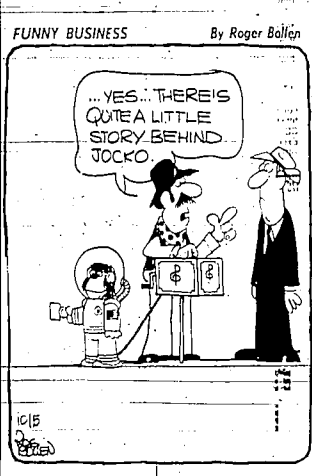

168 Autos - Oldsmobile

1974 OLDSMOBILE 442 Cutlass Supreme. Swivel seats, air conditioning, tape deck, new tires with chromes, power steering, power brakes. Brand new engine — Guaranteed. 733-9977 or 733-8667

1972 DELTA 88 Oldsmobile, excellent condition. See at Lazy J Court #35 or call 734-4697

1967 OLDSMOBILE 88. 69,000 actual miles, air. $500. 733-3200

170 Autos - Pontiac

1967 PONTIAC FIREBIRD, high performance, 350, 4-speed, headers, rocket mags, AM/FM stereo. $1400 or best offer. 733-2115 after 6:00

1966 PONTIAC Bonneville, good condition. $400. Phone 324-8921

170 Autos - Pontiac

1976 GRAND PRIX, 2-tone silver, LJ Deluxe model. Automatic, 400 engine, power everything. 24,000 miles. 733-7095.

1976 PONTIAC Formula, air conditioning, 4-speed, radial tires, must sell! Call 324-3214 after 6:00 p.m.

172 Autos - Plymouth

1968 PLYMOUTH GT X for sale, needs carburetor, good shape. $350. 543-4570 after 5:00 p.m.

175 Auto Dealers

1971 PLYMOUTH Duster, 7 good tires, good mileage, $350. 656-4318.

1972 SEBRING PLUS, good condition, small V-8 automatic transmission, $1395. 734-4713 after 6:00 p.m.

1973 PLYMOUTH ROAD RUNNER, 340, automatic, new Amron paint, mags, racing stripes TA's power play stereo, CB, low miles 733-3427, days only.

1970 PLYMOUTH FURY III, 318 V-8 good gas mileage and condition Air, power steering and brakes $695 666-2457.

1976 PLYMOUTH SALON ... radials air conditioning, power steering, tilt steering wheel Tinted glass, CB included, vinyl upholstery. Excellent condition Call 734-7010

OUR BOARDING HOUSE with Major Hoople

service news

GLENNS FERRY — Capt. and Mrs. Stephen Wilcox from the U.S. Army base at Oberkleen, Germany have spent a 21-day leave in Idaho.

Captain Wilcox is of the 2nd-33rd Armored Div. They visited at the home of Mrs. Wilcox's parents, Mr. and Mrs. Glen Sellers in Glenns Ferry and Mr. and Mrs. Mayo Wilcox in Nampa.

They are now stationed at the Fort Benning, Ga., Army Base.

JEROME — Army Spec. 4 Rodney E. Rutledge, whose wife, Ellen, lives in Jerome, recently was assigned as a supply specialist with the U.S. Army Communications Command-Japan, Camp Zama, Japan.

The specilist entered the army in September 1974.

He is a 1972 graduate of Paxon High School, Jacksonville, Fla.

His parents, Mr. and Mrs. Tommie Butler, live at Jacksonville, Fla.

EDEN — The U.S. Air Force has promoted Edward W. Ross, whose parents are Mr. and Mrs. Paul Ross of Eden, to the rank of captain.

Captain Ross is serving at Plattsburgh AFB, N.Y., as a squadron instructor navigator.

The captain, a 1968 graduate of Twin Falls High School, received his B.S. degree in 1973 from Colorado State University.

His wife, Barbara, is the daughter of Mrs. Lefty Shoda of Weiser. Mrs. Ross' father, Russell Kinsell, resides at Weiser.

HAGERMAN — Curtis Layne Henson, 20, of Tacoma, Wa., has enlisted in the U.S. Coast Guard.

Curtis is the son of Mrs. Mary Scott and is a former graduate of Hagerman High School.

Curtis will undergo nine weeks of recruit training at the Coast Guard Training Center in Alameda, Calif.

TWIN FALLS — Navy Fireman Roger D. Hobson, son of David T. Hobson, Twin Falls, has completed recruit training at the Naval Training Center, San Diego, Calif.

He joined the Navy in June 1977.

RUPERT — Army Pvt. David E. Hill, son of Mr. and Mrs. Lenernd E. Hill, Rupert, participated with other American and allied troops in Exercise Reforger '77.

Pvt. Hill, a rifleman with the 15th Infantry in Wildflecken, Germany, entered the Army in December 1976.

GLENNS FERRY — Coast Guard Radarman 1.c. Dennis G. Walker is on an Alaskan fisheries patrol in the North Pacific Ocean.

He is the son of Mr. and Mrs. Gilbert C. Walker. He is serving as a crewmember aboard the Coast Guard Cutter Boutwell, homeported in Seattle.

During the 11-week patrol, he and his shipmates are conducting surveillance operations in coordination with the Coast Guard aircraft, to enforce international treaties and U.S. Laws, including the 200-mile fisheries conservation zone.

The Boutwell is a 378-foot long, high endurance cutter and carries a crew of 15 officers and enlisted men. She is outfitted with guns and torpedo tubes and can accommodate a search and rescue helicopter. She is capable of cruising at speeds in excess of 20 knots.

He joined the Coast Guard in March 1971.

BUHL — Navy Hospitalman Apprentice Lou D. Probasco, son of Mr. and Mrs. Truman E. Probasco, Buhl, has completed recruit training at the Naval Training Center, San Diego, Calif.

A 1977 graduate of Buhl High School, he joined the Navy in July 1977.

KIMBERLY — Navy Seaman Larry K. Dixon, son of Mr. and Mrs. Bervin L. Dixon of Kimberly, has completed recruit training at the Naval Training Center, San Diego, Calif.

He joined the Navy in June 1977.