

Inside today

CSI academic listings included inside today

MAGNETIC POSSIBILITIES! GUARANTEED ADS GET RESULTS! CALL CLASSIFIED AT 733-0626

Vintage places: To see the shows - B1



The Times-News

82nd year, No. 222

Twin Falls, Idaho

Monday, August 10, 1987

25¢

Iran renews threats; ships near Kuwait

By RICHARD PYLE The Associated Press

MANAMA, Bahrain — Three Iranian tankers with U.S. escorts proceeded Sunday up the Persian Gulf, which Iran said would remain full of mines and dangerous for ships as long as the superpowers stay in the region. One of the tankers was reportedly running interference against mines. As darkness fell, the three tankers and three U.S. warships began the final and perhaps most precarious part of their 650-mile voyage, due to end at Kuwait's main offshore oil terminal early Monday in the northern part of the gulf. The ships are blacked out and maintaining radio silence, reported a shipping source, who has kept in touch with communications monitors. Shipping sources said the convoy would steer clear of tiny Farsi Island, in the northern third of the gulf, which Iran has used as a base for assaults by speedboat-borne commandos against gulf shipping. U.S. Navy officers said the area around Farsi Island is considered dangerous because of mines. One of the tankers in the convoy, the

Mines identified A5

Ocean City, was attacked by Iranian planes near the island in 1984. The convoy, often traveling in single file, by late afternoon had been reported moving at a moderate 15 knots about 65 miles east of Saudi Arabia's Ras Tanura oil terminal. Their speed, however, apparently was being varied to assure daylight passage through the waterway's most dangerous areas, said shipping sources who demanded anonymity. A fourth warship was "exploring" waters well ahead of the convoy while small utility helicopters, which the warships carry, dragged sounding devices in the water to try to detect suspicious objects, the sources said. The convoy was the second up the gulf under President Reagan's policy of re-registering 11 Kuwaiti tankers to afford them military protection. On Saturday it passed safely through the Strait of Hormuz at the gulf's southern end, where vessels are within range of Iranian

See GULF on Page A2

Cuban agent defects to U.S., blasts Castro

By GEORGE GEDDA The Associated Press

WASHINGTON — A high-ranking Cuban intelligence agent with secret information on the activities of Cuban operatives around the world has defected to the United States, according to officials from Radio Martí. Florentino Azpillaga, 40, crossed the border from Czechoslovakia into Austria on June 6, just nine days after the defection of Brig. Gen. Rafael del Pino Diaz, a ranking member of the Cuban Armed Forces Ministry. Del Pino defected aboard a light plane with his family, landing at a Florida naval air station. Azpillaga's defection first became known publicly Friday night when

he was interviewed by Radio Martí, the Voice of America broadcast operation to Cuba. "Castro's egomania has ruined the country," he said. Radio Martí officials, insisting on anonymity, said Azpillaga is prepared to identify for U.S. officials the names of 350 Cuban agents in a number of countries. This would render them useless as intelligence agents. The officials said Azpillaga will withhold for the time being the identities of the agents to give them an opportunity for a safe return to Cuba. His duties included reading the reports of these agents, according to the officials. The State Department had no

See CUBAN on Page A2

Melbourne gunman kills 16, wounds 18

The Associated Press

MELBOURNE, Australia — A gunman in military garb went on a half-hour shooting rampage on a busy suburban street Sunday night, killing six people and wounding at least 18 others before he was arrested by police. "He was using a pump-action shotgun. He was just going 'Bang! Bang! Bang!' at the cars coming towards him," said an eyewitness, who refused to give his name. The gunman shot randomly from behind trees and cars, hitting pedestrians and passing motorists with deadly accuracy, and reloading his weapons — methodically, witnesses said. Ambulances, police cars, a heli-

copter and a SWAT team rushed to the scene. The 19-year-old, who wore military-style clothing and carried a shotgun and a .22-caliber rifle, was arrested after the shootings and was being questioned, said assistant police commissioner Vaughan Werner. He said the suspect had been drinking. He also said the man had "recent military training" but couldn't say if the suspect was a member of the armed forces. Two uniformed police officers arrested the gunman, who was screaming as the officers held him against a car, said witness Jim Holland. See RAMPAGE on Page A2

Cave diggings provide insights

Into lifestyles of prehistoric Idaho Indians who ate bison and lived in close quarters

Sites discussed in Baker-Caves study:

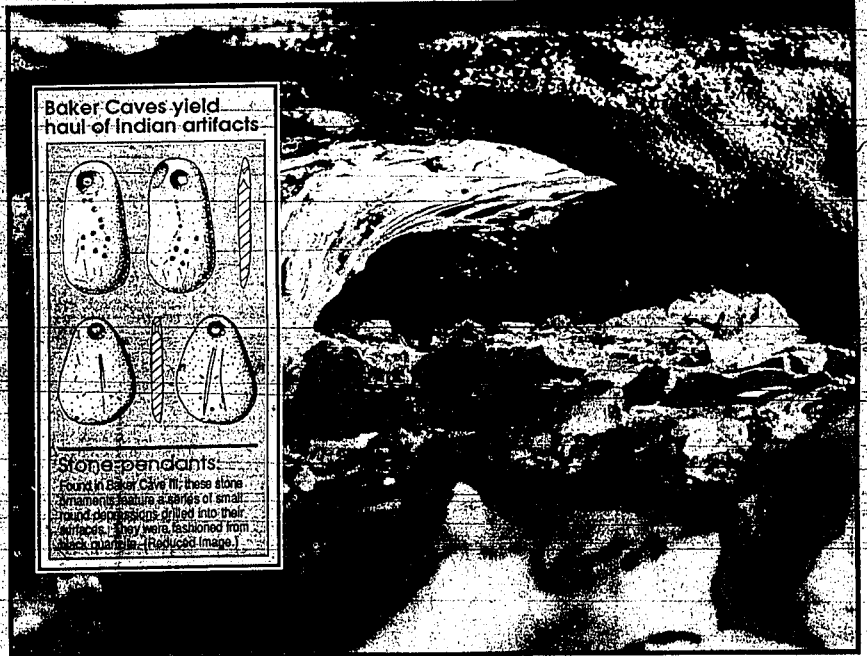
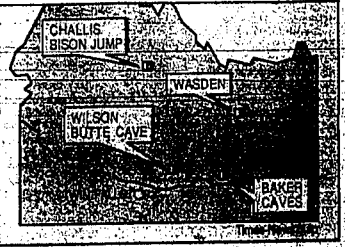

Baker Caves yield haul of Indian artifacts

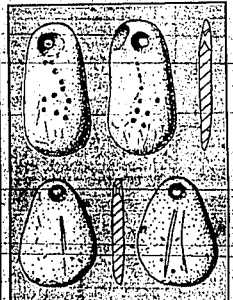

This narrow interior in one of the Baker Caves shows the cramped lifestyle of early cave dwelling Idaho Indians. The report said the cave was probably occupied on at least two occasions during the past 1,500 years. The primary use period occurred about 1100 A.D. and another, temporary use period was 600 A.D. to 700 A.D. Woods said the remains of 17 bison indicate Indians lived off the large mammal, at least during the winter. The authors of the report, archaeologists Mark Plew, Max Pavetic and Mary Anne Davis, called this "perhaps the most interesting" of the discoveries at the caves. They say the bones indicate Indians used the cave as a home base to hunt bison during the winter. The animals would be killed and skinned outside, then brought inside for final butchering and consumption. Pete Laudeman, a Bureau of Land Management archaeologist from Burley, said he thought the Indians hunted bison in the area because the bison clustered around the Snake River. "What they did, I suspect, is after the bison went down to the river to water, the Indians would herd them back toward a trap on the lava," Laudeman said. "They would funnel the bison onto a trap on the lava, using drive lines or maybe just piles of stones the Indians could hide behind." Eventually, the bison would be herded to a lava blow hole or trap where the animals would either injure themselves or where Indians could kill the bison, Laudeman said. "Bison bones have been found at numerous sites, but there has always been controversy over how important bison were," Woods said. "Here in Idaho, it has always been assumed bison played a relatively minor role." The cave also provided interesting data for another controversy in Idaho archaeological circles over whether Shoshoni or Fremont Indians lived in the area. Archaeologist Bob Butler of Idaho State University has argued the Utah Fremont Indians, who were more common in what is now Utah, lived in prehistoric Idaho previous to or during the same time that Shoshoni Indians did. The Fremont Indian culture shared characteristics with Southwestern culture Indians partly because they built pit-houses and grew crops, Woods said, and one way to differentiate the cultures is by the pottery and projectile points. See CAVES on Page A2

Greenspan inherits calm economy as Volcker steps down

By MARTIN CRUTSINGER The Associated Press

WASHINGTON — Paul Volcker steps down this week after eight years as one of the most powerful economic policy-makers in the nation, turning over the chairmanship of the Federal Reserve to Alan Greenspan. The transition will take place during a White House ceremony Tuesday when the 61-year-old Greenspan takes the oath of office as the 13th chairman since the central bank's founding in 1913. By all accounts, Greenspan, a

ANALYSIS

widely respected economist who served as chairman of the Council of Economic Advisers under President Ford, will have a tough act to follow. Volcker is hailed as the man who liberated the country from its worst economic predicament since the Great Depression, a long-slumbering bout of inflation that had reached double-digit levels when he took office in 1979. First appointed by President

Cartor, Volcker had to move immediately to deal with a plunging dollar and rising inflation. By contrast, Greenspan is taking over at a time of relative calm for the U.S. economy. Unemployment has dipped to a decade-low of 6 percent while the economy is recovering from a recession as the longest peacetime expansion in history. "Greenspan has been fed the best hand that any new Fed chairman has ever had," said Michael Evans, head of a Washington forecasting firm. That is not to say that Greenspan

will not have problems to deal with when he takes his place at the Fed's 30-foot-long conference table. The federal budget deficit and the foreign trade imbalance, the twin deficits which have bedeviled the country for most of the decade, are improving but at a very slow pace. The Third World debt situation is still a major crisis and inflation, which all but disappeared in the United States last year, is posing a potential threat again because of rising food and energy costs. At his confirmation hearings, Greenspan sounded like he might try to out-Volcker, Volcker as an in-

flation-fighter, declaring, "It is absolutely essential that (the Fed's) central focus be on restraining inflation. If that fails, then we will have very little opportunity for sustained long-term economic growth." The central bank tries to control inflation through its power over the growth of the money supply. Its goal is to support healthy economic growth while guarding against pumping out so much money that inflation is rekindled. In April, the Fed tightened the money supply slightly in order to support the dollar, which at the time was falling rapidly. But since

that time, the Fed has essentially been in neutral, as the dollar stabilized and investor fears about inflation subsided. Many analysts believe the Fed will continue on this middle-of-the-road approach for the foreseeable future while Greenspan learns the ropes and tries to develop a consensus among the other five Reagan appointees on the board. "It will take him some time to marshal enough evidence to get the board to embark on a series of moves to control inflation," said David Jones, an economist with Aubrey G. Lanston & Co.

Walsh vows that his Iran-Contra probe will be vigorous but fair

SAN FRANCISCO (AP) — Independent counsel Lawrence Walsh, vowing to investigate the Iran-Contra affair "vigorously but fairly," said Sunday he will not be deterred by the popularity of any targets of the probe.

"The popularity of persons involved is no more appropriate as a

consideration than would be their unpopularity," Walsh said in an apparent reference to former National Security Council aide Oliver North.

"High office, well-intended policies or popular policies do not place anyone above the law," Walsh added at a breakfast meeting at the American Bar Association confer-

ence in San Francisco.

He said if his investigation "establishes probable cause to believe that crimes have been committed" he will seek indictments of "those believed to be responsible."

"Only in this way can the rule of law be upheld. Otherwise it is frustrated," Walsh said. "I can as-

sure you that the investigation will be pursued vigorously but fairly."

Walsh also said he is confident that those granted limited immunity to testify before Congress will not be able to use that protection to escape criminal prosecution.

He disclosed that his investigators have interviewed more than 1,

000 witnesses and reviewed hundreds of thousands of documents while the grand jury handling the case has met two or three days a week since Jan. 28.

North, a Marine lieutenant colonel, is innocent of any crime. Television network polls showed that most Americans believe North told the truth in his congressional testimony.

At a news conference, Walsh acknowledged that North's testimony before the congressional committees had impressed many Americans. "I am aware it made me popular," Walsh said, but he again said that made no difference in his investigation.

Gulf

Continued from Page A1

shore-based anti-ship missiles.

The re-registered Kuwaiti supertanker Bridgeton left a mine July 24 during the "hot" convoy as it steamed through the deepwater channel near Farsi Island. U.S. officials suspect Iran of laying the mine.

Iran accuses Kuwait of supporting Iraq; its foe in a 7-year-old war in which each nation has attacked ships involved in commerce with the other. More than 330 merchant ships have been damaged in such attacks.

Iranian Prime Minister Hussein Musavi stepped up threats against foreign intervention in the region in an interview broadcast by Tehran radio Sunday.

"As long as the superpowers intend to be present there and as long as they intend to act against countries of the region, the Persian Gulf will remain full of mines and continue to be a dangerous region for ships," he said.

Besides the United States,

France, Britain, and the Soviet Union maintain naval units in or near the waterway, a vital route for oil shipments.

"The United States is just trying to create problems in the Persian Gulf, and we believe that by these actions, which are meant to frighten us... America will not be successful," Musavi said in broadcast comments in Cyprus and London.

Western diplomats, Kuwaiti officials and U.S. Navy officers have said it was unlikely that the current convoy would risk the Farsi channel because neither the empty tankers nor their escorts are deep-draft vessels.

"They have 'lots of choices,' of alternative routes, said a Western diplomat in Kuwait who asked not to be named. He said, however, that floating mines have been found in other areas in recent days, but did not specify where.

Eight U.S. Navy RH-53D Sea Stallion minesweeping helicopters en-

route to the gulf aboard the helicopter carrier Guadalcanal are due this week, when the present convoy should be loaded and ready for the return trip.

Caves

Continued from Page A1

distinctive to each culture.

In Baker Caves, archaeologists found projectile points resembling Utah-culture Indians. But the pottery pieces were Shoshoni.

"Finding the association of Utah-like points with Idaho, Shoshoni pottery is a pretty significant find," Woods said.

That does not necessarily mean that Pleistocene is in the area, Wood said, but possibly that they influenced Shoshoni culture.

The dig also uncovered several "recreational/ceremonial" objects. Approximately 4 percent of the artifacts recovered fell into this

category, and Woods says the amount of these types of objects is unusual, indeed unexpected, in Idaho.

"Most people who study a little bit into Idaho history perceive Indian activities as oriented around survival," Woods said, but this excavation casts doubt on that perception.

Included in those recreational objects are two stone pipes; one with a stylized serpent carved on the stem, several stone pendants and shell beads.

The authors of the report admitted they did not solve any long-standing archaeological questions with the Baker Cave studies.

"The Baker Cave excavation... have produced significant data which bear upon several important research issues," the report states. "One of the most significant contributions is the variety of artifacts within a specific time frame."

As Woods explained the problem, in other digs the layers of artifacts from different time periods mix together and archaeologists find it difficult to distinguish between the cultural time periods.

However, because Baker Caves were used only during short, specific time periods, the blending of artifacts from different time periods was avoided.

"It gives me a clearer vision of what was going on," Woods said.

Plew and the other authors of the Baker Caves report said the data from the dig will provide a comparative base making more specific research possible.

Woods said the excavation was completed in seven days because word of the discovery of the caves spread through surrounding communities before reaching the Bureau of Land Management.

By the time BLM personnel heard of the caves, they were already being dug by untrained people, Woods said. In fact, BLM archaeologists scared two people out of the caves when they first visited the site.

Area residents who are curious about the results of the dig may not have to wait through the 122-page report by BSU.

Now that the dig is completed, BLM officials are trying to put together a traveling exhibit of the artifacts found in the caves.

Herette Museum may produce that exhibit, Woods said, and there already is a tentative plan to put some of the materials on display.

The long-awaited report does not paint a finished picture of prehistoric Idaho culture, but it does add some important brush strokes to the rough-cut painting.

That is understandable considering how quickly the dig had to be completed.

"Normally, in a project like this, there is a research design where archaeologists spend a couple years setting up a study," Woods said. "This particular project was different — it was a salvage project. It was something done on the spur of the moment."

The excavation was completed in seven days during August 1985, after volunteers stood 24-hour guard over the cave for nearly a month to prevent any more looting from the site. Archaeologists called the caves pristine because they lay virtually undisturbed by pot hunters for centuries before being discovered by local resident Mark Baker, who was hunting for sites for his bobcat traps.

Observers said the convoy's biggest tanker, the 81,283-ton Sea Isle City, has been leading the single-file procession; evidently as a bulwark against floating mines.

Rampage

Continued from Page A1

The shootings began at about 10 p.m. in Clifton Hill, a Melbourne suburb, when a woman was killed as she sat in her car at a gas station.

A police helicopter hovering over the street was hit by gunfire and made an emergency landing on a nearby field, but the officers aboard weren't injured. Several cars were also hit by gunfire.

The dead included a motorcyclist whose body lay on the street entangled with his cycle, a woman who slipped her car to rid what she thought was an accident victim, a small girl and three motorists.

"There were bodies all over the place and bikes lying in the middle of the road," said Tim Woolford-Smith, a motorist who was driving in the area.

Werner said some of the wounded had taken themselves to hospital before authorities arrived and police may not have a full count. He said the injuries ranged from critical to minor.

David Coleman, 24, said his car was flagged down by a bloodstained man who grabbed his arm and said, "You must get these people to hospital." Coleman said he saw the bodies of two men and a young woman on the sidewalk.

"The two guys had bloody heads and were motionless, the girl's eyes were looking at me blinking but she was motionless," he said.

One witness, who declined to give his name, said he heard 25 shots.

Other witnesses said some shots were fired as the gunman walked down the street and others were fired from bushes around a nearby railway station.

A young man said he watched for about two minutes as the gunman fired at traffic from underneath a roadside billboard. The witness said the gunman fired, reloading and fired again.

It was Australia's bloodiest shooting spree since September 1984, when six men and a girl were killed and more than 30 people wounded in a shooting in Sydney between motorcycle gangs.

Today's weather

Mid-90s, light winds should prevail

Twin Falls, Burley, Rupert, Jerome and Gooding:

Monday sunny. Southwest winds 10 to 15 mph. Highs in the low to mid 90s. Monday night fair. Low in the low to mid 60s. Tuesday mostly sunny. Not as warm with high mid 80s to low 90s.

Camas Prairie, Halley and Lower Wood River Valley:

Monday mostly sunny. West winds 10 to 20 mph on the prairie. Highs in the 80s. Monday night fair. Low in the low 60s. Tuesday mostly sunny. Not as warm with high mid 80s to low 90s.

Northern Utah and Nevada:

Utah: Fair to partly cloudy with scattered afternoon and evening thundershowers through Tuesday mainly south and east. Lows mostly in the 50s to mid 60s. Highs from the upper 60s to near 100.

Nevada: Widely scattered afternoon and evening thundershowers northeast and central otherwise fair through Tuesday. Lows in the middle 40s to middle 50s. Highs mid 80s to upper 90s.

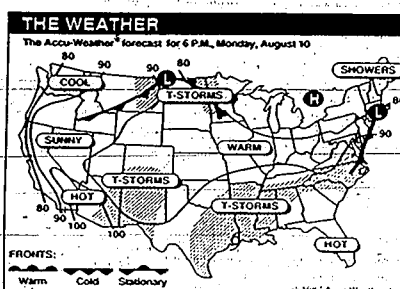

Summary:

Overnight low temperatures were once again in the 40s and 50s. A few reports in the 80s were noted in the central mountains and in the central prairie. The coldest low was 34 at Stanley.

The National Weather Service said that by mid-afternoon skies were mostly sunny in all Idaho locations. Temperatures had warmed to the 90s statewide with Boise and Lewiston both reaching 99 degrees.

Southern Idaho Agricultural Forecast indicates conditions for haying and the combining of grain will be very good through Friday with fair and mild weather. Irrigation demands will be near normal. Daytime winds for spraying will be southwest to northwest 10-20 mph both Monday and Tuesday.

The warmest temperature in the state Sunday was 102 degrees at Mountain Home Air Force Base, while Stanley reported the low of 34.

Eleven in the nation Sunday, the highest temperature was 112 degrees at Laughlin, Nev., and Bullhead City, Ariz., and the lowest was 34 degrees at Jackson, Wyo.

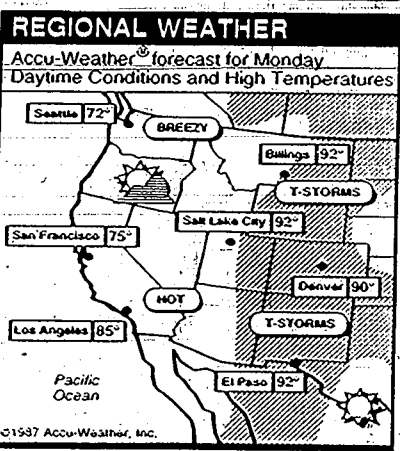

National

| City | Max | Min | Pcp | City | Max | Min | Pcp |
|--------------|-----|-----|-----|----------------|-----|-----|-----|
| Albuquerque | 93 | 83 | 0 | Portland, Ore. | 101 | 64 | 0 |
| Albany | 83 | 73 | 0 | St. Louis | 95 | 72 | 0 |
| Anchorage | 63 | 53 | 0 | San Francisco | 69 | 60 | 0 |
| Boston | 86 | 65 | 0 | Seattle | 89 | 59 | 0 |
| Chicago | 77 | 73 | 0 | Spokane | 92 | 61 | 0 |
| Dallas | 96 | 76 | 0 | Washington | 90 | 77 | 0 |
| Denver | 90 | 62 | 0 | Idaho | | | |
| Des Moines | 85 | 62 | 0 | Boise | 90 | 70 | 0 |
| Detroit | 76 | 66 | 0 | Idaho Falls | 91 | 64 | 0 |
| Houston | 91 | 76 | 0 | McCall | 86 | 45 | 0 |
| Indianapolis | 86 | 72 | 0 | Pocatello | 84 | 50 | 0 |
| | | | | Samson | 91 | 46 | 0 |

Twin Falls

| City | Max | Min | Pcp |
|-------------|-----|-----|-----|
| Boise | 90 | 70 | 0 |
| Idaho Falls | 91 | 64 | 0 |
| McCall | 86 | 45 | 0 |
| Pocatello | 84 | 50 | 0 |
| Samson | 91 | 46 | 0 |

Accu-Weather forecast for Monday

Daytime Conditions and High Temperatures

| City | High | Low | Conditions |
|---------------|------|-----|------------|
| Seattle | 72° | 52° | BREEZY |
| Bellingham | 92° | 72° | T-STORMS |
| San Francisco | 75° | 55° | T-STORMS |
| San Jose | 92° | 72° | T-STORMS |
| Denver | 90° | 62° | T-STORMS |
| Los Angeles | 85° | 65° | T-STORMS |
| El Paso | 92° | 72° | T-STORMS |

©1987 Accu-Weather, Inc.

Index

| Section | Page |
|--------------|------|
| Classified | C2-6 |
| Comics | A6 |
| Dear Abby | B4 |
| Idaho | A3 |
| Magic Valley | B1 |
| Nation | A5 |
| Obituaries | B2 |
| Opinion | A4 |
| Reach | D1-3 |
| Sports | C1-2 |
| West | A3 |
| World | B3 |

Circulation: Mike Gover, circulation director.

Circulation phones are manned between 7 and 10 a.m. only. If you do not receive your paper by 7 a.m., call the number for your area:

Jerome-Wendell-Gooding-Hagerman 536-2535
 Burley-Rupert-Hall-Okley 678-2532
 Buhl-Castlerford 343-4648
 Filer-Rogers-Houston 320-5376
 Twin Falls and all other areas 733-0814

News: Stephens Heritage, managing editor.

If you have a news tip or wish to talk to someone in the editorial department, call 733-0931 between 9:30 a.m. and 5:30 p.m., weekdays. To report late news and sports results after 5:30 and on weekends, call 733-0936.

Advertising: Bob Blake, advertising director.

If you wish to place an advertisement, call 733-0931. Classified ads, call 733-0828 Monday through Friday from 8 a.m. until 5 p.m., and Saturdays from 8 a.m. until noon. Information on display ads is available weekdays only.

Subscription Rates:

Home delivery: daily and Sunday, \$2.00 per week; daily, \$1.75 per week; Sunday, \$1.00 per week. Mail subscriptions must be paid in advance and are available only where carrier delivery is not maintained: daily and Sunday, \$4.00 per month, \$25.00 for 3 months, \$51.00 for 6 months, \$103.00 per year; daily only, \$7.25 per month, \$23.00 for 3 months, \$44.10 per year; daily and Sunday, \$12.00 per month, \$36.00 per year, \$72.00 per year. Student and service rates, by mail only: \$4.00 per month for daily and Sunday.

Mail Information:

The Times-News is published daily at 122 Third St. W., Twin Falls, Idaho, 83401, by Magic Valley Newspapers Inc. Second-class postage paid at Twin Falls by The Times-News (USPS #21-000). Official city and county newspaper; pursuant to Section 67-106 of the Idaho Code. Thursday is hereby designated as the day of the week on which legal notices will be published.

Cuban

Continued from Page A1

comment on the defection Sunday.

Azpilla, who held the rank of major, told Radio Marti he was part of a group of officers who conspired against President Fidel Castro.

The group was made up of officers from "the counterintelligence service, the intelligence service and, in general, from the Interior Ministry who have been conspiring for the past three years," Azpilla said.

Azpilla and his co-conspirators were said to believe that the Cuban government was spending a disproportionately large amount of resources on intelligence activities.

The officials said Azpilla was especially upset about this "waste of resources" at a time when austerity measures were forcing ordinary Cubans to lower their living standards.

Azpilla's duties were said to have also included deciphering the communications of foreign enemies and learning the whereabouts of clandestine "radio operations" used by anti-communist rebel groups abroad.

He was reported to have been awarded 13 medals for his service to the revolution.

He has told American officials that his political activism began at

age 10 when he ran errands for the rebel movement that eventually deposed the rightist dictatorship in 1959.

A Radio Marti official called Azpilla a "loyal, dedicated member of the revolution" who became disillusioned after concluding that Marxism-Leninism was the "religion of Fidelism."

The official said that Azpilla's defection apparently prompted the Cuban government to expose last month 10 agents who claimed to have posed as CIA operatives for years.

The agents said at the time they had evidence that their true identities had been detected, although they provided no elaboration.

Several members of the group told a news conference in Havana on July 24 that the CIA had repeatedly asked them for information for the purpose of carrying out assassination attempts on Castro's life.

In addition to exposing the agents, the Cuban government has been engaged in a campaign on national television to highlight, with the use of hidden cameras, alleged CIA activities in Cuba.

The campaign began on July 6 and now appears to have been an attempt at countering the impact of Azpilla's defection, which occurred a month earlier.

SP+ THE EQUITABLE FINANCIAL SERVICES

The Equitable is by far the leader in SP, having written in excess of \$10 Billion in the first 6 months of 1987.

The Equitable is the largest pension fund manager in the world, managing in excess of \$10 Billion in assets. Make this investment with a company that will always be in the community to service your investment.

| Benefit | Money Value | CD | Member Owned | Industry/ Family | Group Term Life |
|---|-------------|----|--------------|------------------|-----------------|
| 100% Tax Deferral Growth | ✓ | ✓ | ✓ | ✓ | ✓ |
| Free Dividends | ✓ | ✓ | ✓ | ✓ | ✓ |
| Guaranteed Death Benefit | ✓ | ✓ | ✓ | ✓ | ✓ |
| Freedom from Risk & Free Transactions | ✓ | ✓ | ✓ | ✓ | ✓ |
| No Load | ✓ | ✓ | ✓ | ✓ | ✓ |
| 100% Withdrawal Flexibility | ✓ | ✓ | ✓ | ✓ | ✓ |
| Guaranteed Surrender Value | ✓ | ✓ | ✓ | ✓ | ✓ |
| Automatic Reinstatement of Premiums & Dividends | ✓ | ✓ | ✓ | ✓ | ✓ |
| Includes Rides | ✓ | ✓ | ✓ | ✓ | ✓ |

CALL OR COME VISIT US AT JOE RUSSELL ABOUT SP+ TODAY!

397 Blue Lakes North • Twin Falls 734-1929

S. ROSE INTERIORS

Your Drexel - Heritage Store

Anniversary Sale

SAVE UP TO 60% OFF Continues...

You've got to see the very latest arrivals we have added to our regular stock all on sale during this event.

Now Is The Time To Come To S. Rose Interiors.

320 Main Ave. N. Twin Falls • 733-2800 Mon.-Fri. 9:30-5:00; Sat. 10-2

Critics: Right-to-work falls short

By CHUCK MALLOY
The Associated Press

IDAHO FALLS — Opponents say that Idaho's right-to-work law, billed a year ago as the savior of a slumping economy, has done little to dig the state out of its economic doldrums.

In recent months, the Tupperware plant in Jerome closed, leaving 709 without jobs; Burreys announced the closing of a number of stores in the state; officials with Cyprus Minerals announced heavy layoffs at its Thompson Creek molybdenum mine near Challis; and workers at the Idaho Stud Mill accepted wage concessions to keep their jobs.

Those who fought unsuccessfully to defeat the right-to-work issue are toting an "I-told-you-so" attitude.

On the positive side, Idaho has recorded its lowest unemployment rate in eight years; Albertsons announced it would rehire most of the Burreys workers; applications are being taken at the former Beker Industries plant at Soda Springs; and the PAFCO industrial complex at Pocatello is hiring nearly 100 people after the securing of a contract by United Engineers and Constructors of Philadelphia.

Those who have pushed the right-to-work movement say it's false to give all credit to the law for economic success, but add that it's also false to blame the law for failures.

Detractors, however, are sarcastically asking: Where are the jobs that were promised?

"I haven't seen any," said Tim Lafrenz of the Worker's Opportunity Network at Kellogg. "There are not a lot of people employed here, and there is no great increase in business."

Lafrenz does not blame right to work for the economic slump in the Silver Valley, but feels that the law has not lived up to the promises made by proponents.

"It was our understanding that people were on our borders ready to come in," Lafrenz said.

The right-to-work law, which was approved by the state Legislature during the 1985 session and tied up in legal battles until voters approved it by a surprisingly large majority last year, says that union membership shall not become a condition of gaining or keeping a job.

Bucking the efforts of national labor organizations, voters upheld the right-to-work law by a 54-46 percent margin and proponents hailed the results as a victory for freedom of choice. Opponents, however, continued to maintain that the law has meant lower wages.

"We heard so much talk about Utah being because of all these marvelous jobs from right-to-work," said Idaho Falls businessman Cliff Brady, "but we're finding out now that one of the major reasons people are leaving Utah is because of low wages."

Brady, who appeared in some campaign advertisements in opposition to right-to-work, said some people who were upset with him during the campaign are now apologizing.

"I don't think the magic is there," Brady said. "Some people will realize it is not a good idea. I don't think it has been good for business."

William Pincock of St. Anthony, who represents union workers at the Idaho Stud Mill, said the law was a roadblock in recent negotiations with Idaho Forest Industries officials. "The number 1000s Industrial Workers Union Local 1117 accepted an average pay cut of \$1.60 an hour and reduced fringe benefits."

The right-to-work issue did not come up in the negotiations, Pincock said, "but they know it was there. If we had taken a strike, I think they would have tried to run with a non-union crew."

Pesticide spill in Boise yard evicts tenant

BOISE (AP) — A toxic pesticide spill in a Boise neighborhood has meant bad news for just about everyone involved.

Judy Poe, the Boise woman whose back yard has been excavated to remove dangerous pesticides, has been evicted from her home.

Ms. Poe, who moved into the house in early July, said her landlord Ann Calvert served her notice Friday to move out, citing the hazardous materials cleanup and saying Poe had "too many children

running around." Ms. Poe has two daughters, ages 6 and 12.

Dale Borup, the prior tenant and owner of Greenspeed Pest Control, who spilled up to 60 gallons of the extremely toxic pesticides Termide and dinoseb in the yard and driveway of the residence in November, has lost his license to use pesticides in Idaho. Borup also has received a \$50,000 notice of violation from the state Division of Environment.

Borup, who was ordered by the divi-

sion to clean up the spilled pesticides and deposit them in an approved hazardous waste dump, put most of the contaminated soil in unapproved 55-gallon barrels, dumped some of it at the Boise landfill and the rest at his grandmother's house in Boise.

"I know I did the wrong thing," Borup said, adding that he tried to clean up the spill "as best as I possibly could, but I ran out of money."

Rider dies from fall

YELLOW PINE (AP) — A veteran endurance rider has died when the edge of a trail gave way, apparently sending her down a 60-foot embankment.

Jaquie S. Jewkes, 43, Yellow Pine, was found dead at about 10:10 a.m. Saturday north of the Johnson Creek Airstrip, 62 miles northwest of Coosdale, Valley County sheriff's dispatcher Joyce Jacobson said.

Mrs. Jewkes had left for a training ride at about 5:30 p.m. Friday and was missed by her husband Dean Jewkes, who began looking for her four hours later.

The horse Mrs. Jewkes had been riding was found at 8:30 a.m. Saturday, scuffed from an apparent fall, Sheriff M. Blair Shepherd said. Mrs. Jewkes was found later nearby on some large rocks.

The Yellow Pine woman had ridden 4,350 miles in official endurance rides during more than a decade of competition, said Arlene Morris, a Boise rider.

Endurance riding is a trail contest over specified distances of 20 or more miles; horse and rider are judged on time and condition.

FRANCISCO'S

MEXICAN RESTAURANT

Mon & Tues Eve. After 4pm Only

1/2 PRICE DINNER SPECIAL!

When You Buy One FRANCISCO'S DINNER At The Regular Menu Price, Get A Second Dinner Of Equal Value For Just 1/2 PRICE!

August 10th & 11th Only

Located across from Sears, Downtown, 340 Main Ave. N., Twin Falls, Idaho 83421 • Open Mon-Thurs 11-4, Fri & Sat 11-10 • Closed Sun.



AP/Lasport

Colorado State Patrol officers arrest a protester Sunday at the Rocky Flats nuclear weapons plant near Golden, Colo.

Protests in West mark Nagasaki anniversary

By The Associated Press

Police arrested 228 demonstrators Sunday at the Nevada Test Site, while 225 were taken into custody after they attempted to force a one-day shutdown of the Rocky Flats nuclear weapons plant in Colorado.

A "peace fair" sponsored by the Nashville Peace Alliance in Tennessee and a protest at the Trident submarine base in Bangor, Wash., also were among the scattered demonstrations marking the 42nd anniversary of the atomic bomb attack on Nagasaki, Japan, at the end of World War II.

An estimated 300 to 400 anti-nuclear activists were met by more than 150 counter-demonstrators in Mercury, Nev. Members of the Greenpeace organization sang "America the Beautiful" while their opponents shouted "Better Dead than Red" and "You Save the Seals — We'll Save the Country."

Four city officials from Santa Monica, Hermosa Beach and West Hollywood, Calif., were among those who were arrested, tried and then released.

County authorities stopped prosecuting protesters earlier this year because of the growing number of protests and arrests at the desert site 65 miles northwest of Las Vegas.

An estimated 300 to 500 protesters converged on the Rocky Flats plant's two main gates at 8:30 a.m. Friday. State Patrol officers

were waiting and began making arrests about 30 minutes later when all but 30 protesters refused to disperse.

Rocky Flats, 16 miles northwest of Denver, is operated by Rockwell International Corp. for the Department of Energy. The plant makes plutonium triggers for nuclear weapons.

State Patrol Sgt. Larry Tolner said a few protesters who climbed over the fence may be charged with federal trespassing. Those who blocked gates will be charged with misdemeanors, he said.

Sunday's blockade was the largest protest effort since 1979, said John Chinnin of the peace activist group called Shut Down, which organized the event.

Protester Shorri McCutchen of Boulder said, "Even if we slow production on one bomb for one day, that's a start."

Rocky Flats officials said operations continued, with some workers on overtime.

"The only thing this morning has done has been to temporarily limit access on this side of the plant," said plant spokesman Dennis-Hurt. "It hasn't shut down anything."

Lela Jean Knight, 54, from Colorado Springs, has rheumatoid arthritis and said she was afraid to be arrested at her first demonstration.

"But since 1982 my husband, Ralph, and I have tried to educate people about the danger of nuclear weapons," she said. "I have 10 grandchildren, and that is why I'm here."

Egyptian: U.S. cannot abandon Middle East

SALT LAKE CITY (AP) — Though scarred by its violence, America cannot turn its back on the Middle East and the opportunity for peace in the strife-torn region, says Egypt's ambassador to the United States.

Americans must play a role in extending the model of the 8-year-old Egyptian-Israeli peace treaty to

other Arab countries in the region, says El Sayed Abdel Raouf El Reedy.

Seven years ago there were no real serious international efforts to stop the Iraq war, and, some powers actually believed they could benefit from not interfering, he said.

"Now, the violence spawned is

the manifestation of the malaise in the region, and we must double our efforts so as to bring that war to an end," El Reedy said during a Saturday appearance here.

El Reedy was in Salt Lake City to help open an exhibition of Egyptian tapestry weavings. He also attended a dinner hosted by Gov. Norm Bangertor.

Security to be tight for Selby execution

POINT OF THE MOUNTAIN, Utah (AP) — Utah State Prison officials, hoping to avoid the "circus atmosphere" that pervaded the 1977 execution of Gary Gilmore, are drafting extraordinary security plans for condemned killer Ferece Dele Selby's scheduled lethal injection.

Selby, 34, was convicted in 1974 for the tortuous slayings of three people during a robbery of the HI Fi Shop in Ogden. The victims were forced to drink caustic drain cleaner and then shot.

Selby has exhausted his appeals, and barring successful 11th hour legal maneuvering, will be executed about 1 a.m. Aug. 28 in a special prison execution chamber.

Utah's last execution was the firing squad death of Gilmore 10 years ago. Under state law, condemned killers have a choice between lethal injection and a firing squad.

Security plans call for expected demonstrators — both opponents and proponents of the death penalty — to be kept well off the prison grounds here.

Indeed, a primary reason for the Utah Corrections Department scheduling the execution at 1 a.m. is to discourage protests, authorities say.

Prison Security Director Will Fowlke said law enforcement officers from several agencies will form a tight ring around prison grounds and roadblocks will be set up at the prison's front gates.

"We will have designated areas for protesters and supporters and we will control access to the prison," Fowlke said. "It will be very, very tight security."

CLASS CUT



Back to School Specials

Cuts 15% off Regular Price and a Glam Curl perm. Reg. 40.00

Now 25.00

With Last year's student body or last years report card. Give us a call. Sale ends 8/22.

We welcome Kelly & Ghert-to-our Professional Staff.

20% off regular prices of all Salon Master appliances. Save even more with manufacturer's 12 to 15 mail-in rebates. See Salon Associate for details.

Minicare and Salonization hair care products always available.

Charge it! Located in the Catalog Dept.

Walk Ins Welcome Or By Appointment

734-0833

JCPenney

Magic Valley Mall

NOW FROM ROPERS RAM SHOP

501

NOT-SO-BLUES

501'S NOT-SO-BLUES At A New Low Price.

- New sun bleach blue
- New white
- Black and gray solids
- Black and indigo blue stripes
- Yellow

27 to 36 waists, 30 to 36 inseams. Also at Roper's in students sizes 24" to 30" waists, boys sizes 8 to 14. Now you can get the personal fit of legendary Levi's® 501 Jeans in a whole range of colors. Come and see for yourself, blue jeans aren't just blue anymore.

Regularly \$28.00 NOW ONLY \$22.99

With FREE Sunglasses.

Newest Fashion: Levi's® Whitewash (Acid Wash) Jeans In Indigo and Black, Now \$35.00.

Now FREE 501 Sunglasses with each Pair of 501 & 701 Levi's Pre-Shrunk Colored Jeans.

A *\$6.00 Value

Levi's

FREE LEVI'S® POSTERS With Each Purchase Of Any Levi's® Jeans While They Last.

Roper's Levi 501 Shrink to Fit Jeans at the low price Of Only \$16.99 *38-40" lengths *18.99

Levi's® Jackets in colors, too.

ROPERS

1912 1987

75

TWIN FALLS • BUHL

Opinion

As Bush steers a leisurely course, clock runs on opponents

FORT DODGE, Iowa — Vice President George Bush is not running for President yet. Loping might be a more accurate description, or jogging, or even walking — figuratively. But running, no. In his relaxed campaign appearance here last weekend he displayed none of the frenetic urgency that marks the seven Democratic hopefuls already pressing themselves on this state as relentlessly as the heat.

Bush is in no hurry to make the transition from vice president to candidate. After seven years as the loyal salesman for Ronald Reagan's administration, he is slowly beginning to sell himself. In recent speeches, he has offered modest post-Reagan proposals on education and agriculture. And before a group of local Republicans assembled at the Laramie Ballroom here, Bush gave an unvarnished political pitch about his credentials for the Oval Office. But taking questions, he still talked more about what the Reagan administration has done than what a Bush administration might do. Details on Bush's own priorities are coming, his aides insist — later.

This leisurely approach is anything but casual. Especially now that the Iran-Contra hearings have concluded without seriously wounding him, Bush stands as a clear front-runner, with the support of 30 percent to 40 percent of the Republican electorate. That strength allows Bush to control the pace of the contest, and his advisers have decided to keep it that way through most of 1987. Bush has avoided the other candidates at joint appearances; he is limiting his participation in debates to five, none before this December; he has dismissed tactics only gingerly, and he is planning a late announcement of his candidacy — no earlier than October and possibly later.

This strategy is shaping the Republican race. The cumulative effect of these maneuvers is to shorten the Republican contest — to turn it into a sprint, rather than a marathon. Each month that the race inches along in low gear gives Bush's opponents a little less time to make the case for doing something that has been done once before — denying the nomination to a sitting vice president. "The thing that is most finite in this process," says Bush deputy campaign man-

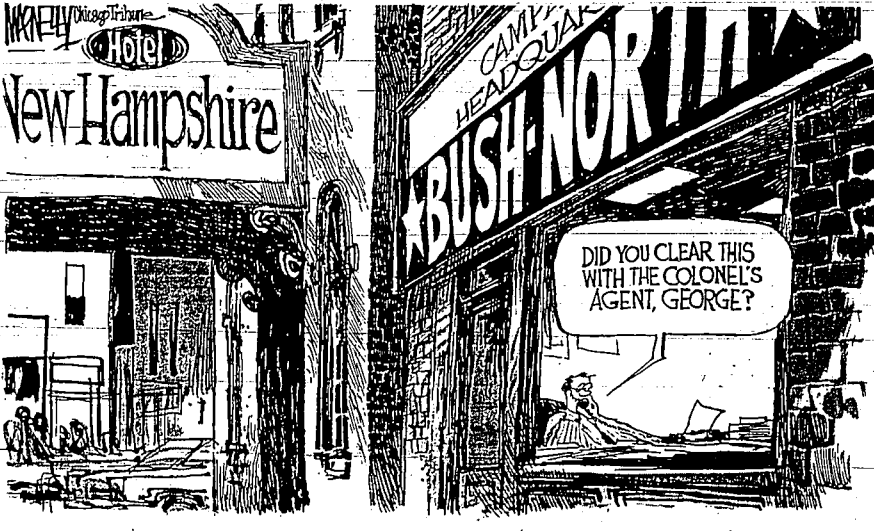

Ronald Brownstein

debate for the GOP candidates. Dole pulled out too. Dole appears content to sit in the number two spot, on the assumption that sooner or later the choice will come down to him and Bush, and an early start only increases one of the other contenders' chances to challenge his position in the first tier.

"The Dole people are running the same campaign as the Bush people," says Stuart Rothberg, director of the conservative Institute for Government and Politics. "In a sense they are both playing front-runners; they are satisfied to play one-two."

Dole's acquiescence frees Bush to plot his course in a way that reflects his advisers' reading of the last two presidential races. Bush's camp has rejected the approach taken by the last front-runner, Democrat Walter F. Mondale in 1984. Unlike Walter F. Mondale, Bush's camp sought to accelerate the race. In the year before the election, he encouraged straw polls, clawed for endorsements and

tried to grind down his opponents before the race even began. This extended assault successfully depleted the treasuries of Mondale's opponents, who spent badly needed funds battling him in meaningless popularity contests. But it also highlighted Mondale's own flaws and set the stage for Gary Hart's emergence.

Bush's aides take another lesson from the 1984 race. Mondale's strategy of stretching out the race was enormously expensive; by the time he got through New Hampshire, Mondale had spent over half the funds he could legally commit, and he was financially pinched just when Hart's attack peaked. As the front-runner in 1980, Ronald Reagan squandered money even more quickly, with even less to show for it. Reagan's difficulties with the spending cap allowed Bush to outspend (and beat) him in several later primaries.

Bush's aides insist they have learned from those mistakes. Bush has raised money faster than any previous presidential candidate — his finance staff expects to collect \$16 million this year — and he places an unusual emphasis on stockpiling money. With the injection of matching funds that comes early next year, Bush hopes to have \$10 million in the bank on the eve of the Iowa caucus. "Because of the nature of the spending laws, and the massive impact of Super Tuesday next March," says Lee Atwater, Bush's campaign manager, "this year as important as anything you do is how you raise your money and how you husband it."

Though his aides don't speak of it, Bush's efforts to slow the race have a third root. His strategy, in the eyes of opponents and other observers, is essentially defensive. Edward J. Rollins, the former Reagan-Bush campaign manager

now running the campaign of Rep. Jack F. Kemp, R-N.Y., traces Bush's caution to the results of the convoluted Michigan delegate selection process that began last summer. Though his competitors believe Bush forces issues early in the contest, the results were ambiguous at best for the vice president. "After that happened, they got a little bit going-ahy," says Rollins. "Instead of going out and trying to meet everybody, they are trying to create the illusion that they are the inevitable nominee. He hasn't given anybody a reason to go out and support George Bush with enthusiasm."

That analysis pinpoints the danger in Bush's strategy. In the eyes of many Republicans, Bush remains a shaky front-runner, who faces deep public uncertainties about his personality and priorities. His biggest challenge, as Bond acknowledges, "is to articulate how he would handle things as a president." The longer he waits to do so, the less time he has to dispel those persistent doubts.

But the threat his opponents face in allowing Bush to compress the race may be even greater. The 1984 Democratic race suggests that it takes months to develop a case against the front-runner; Hart and Sen. John Glenn, D-Ohio, began road-testing their arguments against Mondale five months before the first vote. By the time Iowa trudged to the caucuses, Democratic insiders everywhere were already wondering whether Mondale might be too tied to "special interests" or the policies of "the past." The Republicans of 1988 are not yet developing any such case against Bush. Many seemed to be hoping that the Iran-Contra affair would sweep Bush away. Lately, they have been relying on the argument that Bush cannot win a general election. But that electricity, argument has never awayed primary voters, who think like partisans, not political strategists. Despite his money and organization, Bush isn't invincible. But to best him, all arguments go to need a better case. And, even if they find one, they are going to need time to develop it — probably more time than they now believe. The clock is running.

Ronald Brownstein reports on politics for The National Journal.

North Idaho lawmakers may decide fate of utility takeover

BOISE — Ask Public Utilities Commission President Perry Swisher who might make the final decision on a possible takeover by Idaho Power of UP&L and Light's eastern Idaho customers, and he has a blunt answer: "Call the roll in the Idaho House and the Idaho Senate."

Swisher is saying it could be a political decision in north Teton, tried for the seventh time to challenge the God of Islam on the matter of the hajj pilgrimage. This time God won, but it was a tortious victory. Nevertheless, the outcome will be a good thing for all Moslems, and for many of all other opponents of Iran, including the United States.

It is laid down in the Koran, which is for Moslems the word of God, that during the pilgrimage the hajjis must not indulge in any violence or any kind of dispute, not involved, not even the violence involved in hunting. In the short, the hajj is a religious occasion during which individual Moslems, through quiet prayer and worship, seek spiritual renewal and also affirm the unity of the worldwide brotherhood of Moslems. That is the way the hajj has been conducted for 1,300 years. "No contention, no politics" on the

Whether that would be acceptable to the bulk of Idaho Power customers, and the legislators who represent them, remains to be seen, Swisher says. Idaho Power had 276,200 customers in southern Idaho as of Aug. 1, by far the state's largest utility. UP&L, headquartered in Salt Lake City, serves about 41,000 customers in the eastern part of the state.

State legislators, led by Senate Majority Leader Mark Ricks, R-Redburg, and Republican Rep. Golden Linford of Redburg and Stan Hawkins of Ucon, have been complaining that UP&L rates are much higher than

those offered by Idaho Power. In some cases, they say, close neighbors, one served by one utility and one by another, could pay rates that differ by as much as 200 percent.

UP&L officials acknowledge they offer higher-priced power, although the disparity drops a little to high-volume irrigation customers. That's because UP&L gets 96 percent of its electricity from coal-fired plants.

Idaho Power is heavily dependent on hydroelectricity, and with other area utilities offers some of the lowest electrical rates in the nation because hydro dams are cheaper to run than coal-fired plants. It might seem a simple matter for Idaho Power to buy out UP&L. It isn't.

For one thing, Swisher, not only would customers and facilities have to be valued, but some price would have to be put on the generating capacity UP&L has purchased to serve its Idaho customers.

For another, if Idaho Power were to take

over the eastern Idaho area, it would have a use for power from its interest in a coal-fired plant in northern Nevada.

The PUC has refused Idaho Power's latest rate-increase request, including its investment in the Nevada plant, claiming that since there is a surplus of electricity in the region, Idaho Power shouldn't have built the second unit of a plant to generate electricity that won't be needed until at least the 1990s.

If Idaho Power takes over the UP&L service area, power from the second unit of the Nevada plant will be needed. The \$162 million investment goes into the rate base. Power rates go up for all Idaho Power customers.

That's a major reason why Sen. Jerry Twigg, the Blackfoot Republican who represents an area with customers of both utilities, says UP&L users are much more enthusiastic about the takeover proposal than those now served by Idaho Power.

There's a state law that says if one utility

acquires another, rates cannot go up for the customers of either utility.

Swisher says either that law must be changed, or there cannot be any takeover in eastern Idaho.

Whatever happens, he says, it may boil down to a simple matter of numbers — whether eastern Idaho legislators can muster enough support in the rest of the state to force a change in the law.

And Swisher notes that leaves northern Idaho legislators in the driver's seat. They aren't involved in the rate increase, so Idaho Power does not serve northern Idaho.

But they could be in very powerful bargaining positions on her matters if asked to cast their votes on the proposed Idaho Power takeover.

Quane Kenyon covers Idaho politics and state government for The Associated Press.

Iran's desecration of holy hajj may work in Reagan's favor

NICOSIA, Cyprus — Last week a cantankerous old Iranian Shia, Ruhollah Khomeini, currently resident in north Tehran, tried for the seventh time to challenge the God of Islam on the matter of the hajj pilgrimage. This time God won, but it was a tortious victory. Nevertheless, the outcome will be a good thing for all Moslems, and for many of all other opponents of Iran, including the United States.

It is laid down in the Koran, which is for Moslems the word of God, that during the pilgrimage the hajjis must not indulge in any violence or any kind of dispute, not involved, not even the violence involved in hunting. In the short, the hajj is a religious occasion during which individual Moslems, through quiet prayer and worship, seek spiritual renewal and also affirm the unity of the worldwide brotherhood of Moslems. That is the way the hajj has been conducted for 1,300 years. "No contention, no politics" on the

Whether that would be acceptable to the bulk of Idaho Power customers, and the legislators who represent them, remains to be seen, Swisher says. Idaho Power had 276,200 customers in southern Idaho as of Aug. 1, by far the state's largest utility. UP&L, headquartered in Salt Lake City, serves about 41,000 customers in the eastern part of the state.

State legislators, led by Senate Majority Leader Mark Ricks, R-Redburg, and Republican Rep. Golden Linford of Redburg and Stan Hawkins of Ucon, have been complaining that UP&L rates are much higher than

those offered by Idaho Power. In some cases, they say, close neighbors, one served by one utility and one by another, could pay rates that differ by as much as 200 percent.

UP&L officials acknowledge they offer higher-priced power, although the disparity drops a little to high-volume irrigation customers. That's because UP&L gets 96 percent of its electricity from coal-fired plants.

Idaho Power is heavily dependent on hydroelectricity, and with other area utilities offers some of the lowest electrical rates in the nation because hydro dams are cheaper to run than coal-fired plants. It might seem a simple matter for Idaho Power to buy out UP&L. It isn't.

For one thing, Swisher, not only would customers and facilities have to be valued, but some price would have to be put on the generating capacity UP&L has purchased to serve its Idaho customers.

For another, if Idaho Power were to take

over the eastern Idaho area, it would have a use for power from its interest in a coal-fired plant in northern Nevada.

The PUC has refused Idaho Power's latest rate-increase request, including its investment in the Nevada plant, claiming that since there is a surplus of electricity in the region, Idaho Power shouldn't have built the second unit of a plant to generate electricity that won't be needed until at least the 1990s.

If Idaho Power takes over the UP&L service area, power from the second unit of the Nevada plant will be needed. The \$162 million investment goes into the rate base. Power rates go up for all Idaho Power customers.

That's a major reason why Sen. Jerry Twigg, the Blackfoot Republican who represents an area with customers of both utilities, says UP&L users are much more enthusiastic about the takeover proposal than those now served by Idaho Power.

There's a state law that says if one utility

acquires another, rates cannot go up for the customers of either utility.

Swisher says either that law must be changed, or there cannot be any takeover in eastern Idaho.

Whatever happens, he says, it may boil down to a simple matter of numbers — whether eastern Idaho legislators can muster enough support in the rest of the state to force a change in the law.

And Swisher notes that leaves northern Idaho legislators in the driver's seat. They aren't involved in the rate increase, so Idaho Power does not serve northern Idaho.

But they could be in very powerful bargaining positions on her matters if asked to cast their votes on the proposed Idaho Power takeover.

Quane Kenyon covers Idaho politics and state government for The Associated Press.

Letters welcome

The Times-News welcomes letters to the editor but will reject those it considers libelous or in bad taste. Each letter must be signed and should include the writer's mailing address. Letters of more than 400 words may be edited for length.

The Times-News

William E. Howard
Publisher

Stephen Hartgen
Managing Editor

William C. Blake
Advertising Manager

Michael Cowen
Circulation Manager

The members of the editorial board and writers of editorials are Stephen Hartgen and William E. Howard

Weinberger: Navy sweeps up mines belonging to Iran

WASHINGTON (AP) — Defense Secretary Casper Weinberger, publicly pointing the finger at Iran for the first time, said Sunday that U.S. Naval forces escorting Kuwaiti oil tankers through the Persian Gulf have destroyed mines belonging to Iran.

We destroyed mines outside Kuwait harbor," Weinberger said in an interview on CBS-TV's "Face the Nation." "They are mines Iran possesses. We don't know if those specific mines were owned by Iran, but we have every reason to believe they were."

Asked if the United States had swept up mines and identified them as Iranian, Weinberger said, "We have — yes, we've done some of that, and we've done a number of other things that are essential to keep the waterways free and available to us to complete our mission."

Pentagon sources have held

Iran responsible for planting mines in the gulf, but Weinberger's comments Sunday marked the first time a high-ranking Cabinet official has made such a claim.

The Iranian ambassador to the United Nations, appearing on the same CBS program, acknowledged that his country has laid mines in the gulf, but said they had been placed in the path of U.S. warships involved in the escort.

"We have had mines in the Persian Gulf because it is a war zone, and the Iranians have laid it, we have laid it," Said Rajai-Farji, the Iranian ambassador. "We are considering those mines a part of our defensive line and probably Iraq considers the same, their own mines. But we did not lay them in the course of the international shipping."

Pressed as to whether Iran laid

mines in the path of U.S. warships involved in the escort, Khorassani said his country had not.

The super-tanker Bridgeton, the first of 11 Kuwaiti tankers to be refueled, hit a mine on July 24 near Farsi Island during its first trip into the war-torn gulf under U.S. Navy protection. The war between Iran and Iraq is now in its seventh year.

At the time, no one claimed responsibility for planting the mine, although Navy officials said Iran had been suspected of mining the entrance to Kuwait's harbor and Farsi Island had been known to be a staging area for Iranian speedboat attacks.

The Reagan administration also tried to enlist the help of Britain, the Netherlands and West Germany, but the European allies refused to assist in the minesweeping effort.

CIA knew of Israel-Iran shipments

MIAMI (AP) — The Iran-Contra prosecutors have evidence that the CIA was aware of Israeli weapons shipments to Iran as early as 1981, according to a report published Sunday.

The CIA's knowledge of the shipments was confirmed by Adm. Bobby Inman, who served as deputy CIA director during President Reagan's first term. The Miami Herald reported.

The account was also supported

by lobbyist Morris Amitay, who recounted to the newspaper a conversation he had with Richard Allen in December 1980, just before Reagan's term began and Allen became his first national security adviser.

Amitay, who had just left his post as executive director of the American-Israeli Political Action Committee, said he arranged the meeting with Allen at the request of Gen. Menachem Meron, then the Is-

raeli Embassy's military attaché.

The Israelis wanted to know the Reagan administration's attitude toward their intention to sell arms to Iran, Amitay said.

"Allen thought for a moment and then he said, 'Tell your friends I heard what you said,'" Amitay told the Herald.

Allen has acknowledged the meeting, but has denied approving arms shipments, the newspaper said.

Wright prefers regional plan for peace over administration's

WASHINGTON (AP) — House Speaker Jim Wright said Sunday that a peace plan signed by the leaders of five Central American countries must take precedence over a U.S. peace proposal for that region.

The Democratic leader, who helped the Reagan administration draft its plan, said he and the president had agreed that a Central American accord must be the final solution in the war-torn area.

"I think it's the Guatemalan plan that has to prevail," Wright said in an interview on NBC-TV's "Meet the Press." "We never had the impression that we possessed the ability to dictate a specific terms what arrangements should be made in Central America. From the very beginning, President Reagan and I both emphasized that it must be a Central American plan."

President Reagan said Saturday

the United States will be "as helpful as possible" in working for peace in Central America but stopped short of endorsing the Guatemalan plan.

"I welcome this commitment to peace and democracy by the five Central American presidents, and I hope it will lead to peace in Central America and democracy in Nicaragua," Reagan said in a statement issued by the White House.

However, he said the United States would help where it was "consistent with our interests and the interests of the Nicaraguan resistance."

The administration peace plan applies only to Nicaragua and would bind the leftist Sandinista government to democratic reforms in connection with the arrangement of a cease-fire within 60 days between the Contra rebels and the Managua government.

The Central American peace plan, signed in Guatemala City by

the presidents of Nicaragua, Guatemala, Honduras, El Salvador and Costa Rica, calls for a cease-fire within 90 days in the Nicaragua and El Salvador civil wars, steps to assure democracy throughout Central America, an end to outside aid to rebel forces and an end to the use of any country's territory by rebels trying to destabilize another country.

The administration proposal set a Sept. 30 deadline for the Sandinista government to agree to democratic reforms. That date coincides with the closing of the fiscal 1987 budget year, and the administration presumably would be ready with a new request for military assistance to the Contras, in the absence of such an agreement by the Sandinistas.

Wright said he did not think the administration would ask Congress for military assistance for the Contras.

Police find 6 dead in Philadelphia

PHILADELPHIA (AP) — Police discovered six decomposed or skeletal bodies and possibly a seventh Sunday in a bloody, trash-filled apartment that an evicted tenant nailed shut days ago, authorities said.

Officers continued hunting through the crime scene north Philadelphia neighborhood for the tenant Sunday night, although no warrant had been issued for his arrest, said Detective Jeff Pire.

The discovery occurred at 2 p.m. after the landlord contacted police about a stench coming from a third-floor apartment in the building, said Detective Robert McGarry.

The tenant, whose name was not released, had nailed his door shut from the outside and stalked out of

the building after the landlord's nephew ordered him to leave Wednesday or Thursday, police said.

The owner, who lived in the first floor of the building, called police at about 1 p.m. Sunday, saying the stench coming from the third-story apartment "was getting worse, and the guy hadn't returned," said McGarry.

Through a crack in the door, police saw bodies and blood on the floor and walls, McGarry said. An initial search produced two women's bodies, one naked and the other partially clothed, McGarry said.

Buried under garbage were the skeletal remains of three more bodies, one wrapped in a sheet.

The apartment is totally trashed over. It has all kinds of debris and garbage in there, and they were quite neat in among that stuff," McGarry said.

Inside a closet police found the skeletal remains of another body, which appeared to have been tied up, and beneath the remains debris that appeared to be a seventh body, McGarry said.

The city medical examiner will conduct autopsies, probably Monday, but police do not expect the information to lead to identifications.

"We have five skeletons and two badly decomposed bodies," McGarry said. "I don't think we can make an identification from them."

Conventioners mourn PTL affair

OKLAHOMA CITY (AP) — A commitment to mourning and repentance over the downfall of TV preacher Jim Bakker prevailed Sunday in the Assemblies of God, which declared itself "under the stress of mockery."

The call for contrition and steadfastness went out to the denomination's 2.1 million members across the country, as delegates here joined in worship at the Myriad convention center and dozens of local churches.

Another of the denomination's "divisions" at the Rev. Jimmy Swaggart, told a packed congregation of 8,000 that the world is getting "worse and worse" and is

"labeled for destruction... God is getting ready to clean house."

Swaggart, who had pressed sexual misconduct charges against Bakker with church officials, alluded indirectly to the case, saying entertainment doesn't mix with preaching. Bakker's "PTL Club" had a talk show format that was heavy on entertainment.

"It doesn't work that way," Swaggart declared, whipping the crowd at the huge Crossroads Cathedral into a fervor of acclamations and glossolalia — praying in tongues.

Like the biblical Joshua's spies, who were purged when sent to scout out wicked Jericho, Swaggart said he had been pursued by the

news media.

Bakker quit his lavish PTL network in March after admitting an extramarital sexual episode. The denunciation later ousted Bakker from the clergy for adultery and alleged homosexual acts, and also defrocked his top aide, Richard Dortch, for arranging a financial settlement for the woman.

In a resolution adopted Saturday, convention delegates said the denomination and its ministry are being ridiculed "by the media, saying 'Where is their God?'"

Soviet satellite due to crash

COLORADO SPRINGS, Colo. (AP) — A Soviet satellite that never reached orbit after being launched Aug. 1 will crash into the south Pacific early Monday, military officials said.

Lt. Col. Ivan Pinnell, community relations officer at the North American Aerospace Defense Command,

said Sunday that the satellite was expected to come to Earth about 1,500 miles east of New Zealand at 3:18 a.m. EDT.

The satellite was designed to pick up noises from outer space and had much scientific equipment on board, Pinnell said.

PG-13 Rating Introduced

A new category is being added as of July 1. This new category is located between the current PG and R ratings. It is designated as "PG-13." Parents are strongly cautioned to give special guidance to children under 13. Some material may be inappropriate for children under 13.

The revised category system of the voluntary film industry rating program is now as follows:

- MPAA - Parental guidance suggested. Some material may not be suitable for children.
- PG-13 - Parents are strongly cautioned to give special guidance to children under 13. Some material may be inappropriate for young children.
- R - Restricted. Under 17 requires accompanying parent or adult guardian.
- NC-17 - No one under 17 admitted.
- X - Films rated under this name have been removed from the voluntary category system.

Average gas price up cent

LOS ANGELES (AP) — The average price of gasoline moved up nearly a penny a gallon over the past two weeks, a petroleum industry analyst said Sunday.

The Lundberg Survey of 13,000 gas stations across the nation found the average price, including all grades, taxes and type of service, was 102.65 cents a gallon, said analyst Trilby Lundberg.

That was up .99 cent in two weeks, she said.

Prices at a gallon at self-serve pumps were: regular unleaded, 95.08 cents; regular leaded, 91.49 cents; premium unleaded, 108.37 cents.

At full-service pumps, prices were: regular unleaded, 20.72 cents; regular leaded, 116.93 cents; premium unleaded, 130.37 cents.

Family Fiesta

Monday Night is Family Night

Kids Under 12 Eat FREE

Limited to one per family. Kids must eat with the Mom. Monday 5-10 pm

OLE RESTAURANT & CANTINA

1288 Blue Lakes North 734-0683

Interstate Amusement Inc. MOVIES

ON SAT., SUN., TUE., & WED. A FULL CUP OF PEPSI AND 12.5 ADMITS ONE ADULT AT THE TWIN CINEMA FROM 12 TO 4 P.M. AND ON SUNDAY AT THE JEROME CINEMA.

ON MONDAY NIGHT A FULL CUP OF PEPSI AND 12.50 ADMITS ONE ADULT TO THE GOODING CINEMA.

ON TUESDAY NIGHT AT MOTOR-VU AND GRAND-VU 11.50 AND A FULL CUP OF PEPSI ADMITS ONE ADULT.

ON WED. NIGHT 12.00 AND A FULL CUP OF PEPSI ADMITS ONE ADULT TO THE JEROME CINEMA.

"ENJOY THE BEST MOVIE ENTERTAINMENT IN COOL COMFORT EVERY NIGHT OF THE WEEK"

BAKER'S HAWK

ALL SEATS \$1.00 WITHOUT TICKET

HOOSIERS

Gene Hackman

ALL SEATS \$1.00 WITHOUT TICKET

TWIN FALLS CINEMA

7:15 P.M. 10:30-11:30-11:58

JEROME CINEMA

PHONES: 1218-1138

SUPERMAN IV THE QUEST FOR PEACE

This is Superman's greatest battle.

OPEN FRI.-TUES. SHOWS 9:15

TWIN GRAND-VU DRIVE-IN

"Poggy Sud Got Me Hot" SHOWS 11:15

DRAGNET

DAN AYKROYD TOM HANKS

"Just The Facts."

OPEN 7 DAYS DRAGNET 9:15

TWIN MOTOR-VU DRIVE-IN

"Some Kind of Wonderful" SHOWS 11:15

AN ULTRA-HIT!

"TWO THUMBS UP. THE NON-STOP ACTION THRILLER"

ROBOCOP PART MAN, PART MACHINE. ALL COP.

OPEN FRI.-TUES. 7:00

WINNER BY A NOISE!

ROXANNE

A Comic Tragedy

OPEN FRI.-TUES. 7:00

PART MAN, PART MACHINE. ALL COP. ROBOCOP

OPEN FRI.-TUES. 9:00

GOODING CINEMA

"THE BEST WAR MOVIE EVER MADE"

VIETNAM CAN'T MAKE ME CARE

FULL METAL JACKET

STANLEY KUBRICK

"NOTHING LESS THAN A MASTERPIECE"

DAILY 7:18-9:18 SUNDAY 2:08-7:18-9:18

TWIN MALL CINEMA

"THE NEARLY PERFECT NEW 007"

"THE MOST EXCITING BOND FILM IN YEARS!"

JAMES BOND 007

THE LIVING DAYLIGHTS

2nd WEEK! The new James Bond. Living on the edge.

JEROME CINEMA

DAILY 7:18-9:18 SUN. 2:08-7:18-9:18

TWIN CINEMA

DAILY 7:18-9:18 SUN. 2:08-7:18-9:18

JACK NICHOLSON CHER SUSAN SARANDON MICHELLE PFEIFFER

THE WITCHES OF EASTWICK

DAILY 7:18-9:18 SUNDAY 2:08-7:18-9:18

JEROME CINEMA

DAILY 7:18-9:18 SUN. 2:08-7:18-9:18

An American Success Story.

TWIN CINEMA

DAILY 7:18-9:18 SUN. 2:08-7:18-9:18

JEROME CINEMA

DAILY 7:18-9:18 SUN. 2:08-7:18-9:18

ADVENTURES IN BABYSITTING

ELISABETH SUE

She thought babysitting was easy money until she started hanging-out with the Andersons.

EXCLUSIVELY

TWIN CINEMA

DAILY 7:18-9:18 SUN. 2:08-7:18-9:18

TFC&H

Twin Falls Clinic & Hospital

Is Pleased To Announce The Association Of

Laurence L. Martens, M.D.

Family Practice

Dr. Martens will be opening his practice on August 10th

FOR MORE INFORMATION OR APPOINTMENTS CALL 733-3700

Comics

Frank and Ernest



Garfield



Hagar the Horrible



The Born Loser



Beetle Bailey



Gasoline Alley

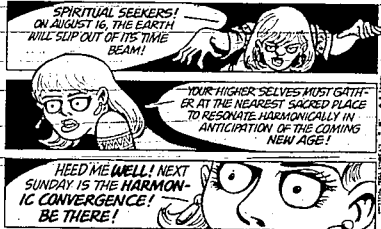
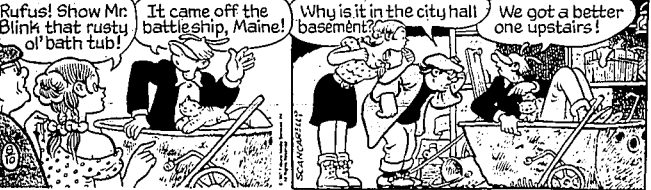

Peanuts

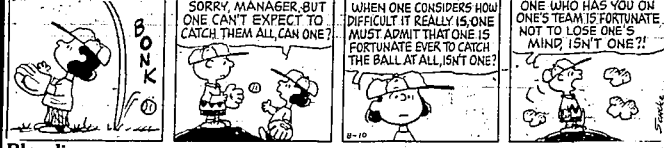

Blondie

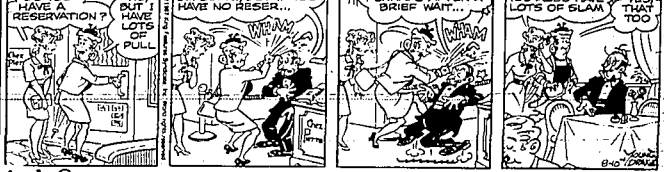

Andy Capp



Wizard of Id

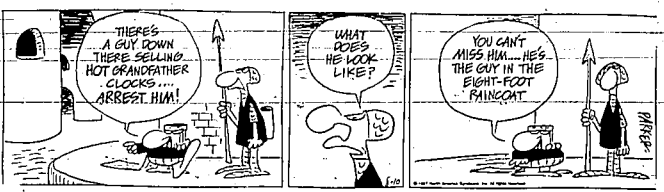

Broom-Hilda

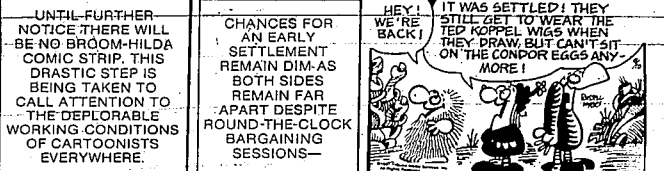

Hi and Lois



ACROSS

- Geel
- Speed contest
- Entrant
- Rub out
- Joint
- Christmas
- Military unit
- Level
- Most sugary
- Guides
- Ornamental
- Vessel
- Chairs
- Poats
- Basketball shot
- Also
- Billiards shot
- Dutch cheese
- Chart
- Fr. river
- Isolated hill
- Unity
- Part
- Jury group
- Sleep behavior
- Eye, abruptly
- Levi's
- Leap
- Main point
- Charm
- Support
- Butting animal
- Characteristic
- Dutch cheese
- Border
- Weasellike
- mammal
- Location
- Prophet
- Gaze
- Location
- Bolt slowly

DOWN

- Baske on the beach
- Glossy black bird
- Shaped molding
- Broadcast in video
- Awful
- Got up
- Groceries vehicle
- Sixth sense
- Trapshooting
- Capital outlay
- Wanton look
- Optical glass
- Perfume
- Story
- Accept
- Large wave
- Pine Tree State
- Refuge in the desert
- Police s.g.
- Anchor
- Sports ground
- Personal soles
- Molded pad
- Rain hard
- Nutrance
- Scattered
- External
- Craftiness
- Lifetimes
- Ore deposit
- Infant
- Revas
- Manuscript
- Saltily fully
- Diving duck
- Sharp blow

© 1987 Tribune Media Services, Inc. All Rights Reserved. 08/10/87

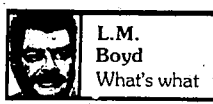

FALLOUT OF FISH

Recall those U.S. bombing raids over Laos? Local turned the bomb craters into fish ponds. It's no way to build a business, true. But those left alive created a noteworthy little fish farming industry, therefrom.

Q. If Captain James Cook never saw Antarctica, how come he gets credit discovering it?
A. He saw birds.

Portuguese merchants once were known as guinea pigs. They were the first to import the rodent that got its name from them: the guinea pig.

Though everybody realizes the game of football calls for a non-spherical ball, not everybody realizes it's the only game that does so.

Drivers drive faster when other cars are around. Whether those cars are behind, in front, beside. Curious how it works.

CAN OPENER

Q. What did the first can opener look like?
A. Like a hammer and chisel. Took awhile before a special tool was invented.

Portuguese merchants once were known as guinea pigs. They were the first to import the rodent that got its name from them: the guinea pig.

Though everybody realizes the game of football calls for a non-spherical ball, not everybody realizes it's the only game that does so.

Drivers drive faster when other cars are around. Whether those cars are behind, in front, beside. Curious how it works.

DRINK

Q. If you think people who have to drink want to drink, consider this: A third of the people who intentionally kill themselves are alcoholics. Suicide rate in that group is 68 times greater than the national average.

You don't read much about the 100 or so golf courses run by the U. S. Army.

Q. Lot of people worked on flying machines before Wilbur and Orville Wright did. So why was theirs so special?
A. They were the first to realize it had to be controllable on all three axes, it's claimed.

If you elected to stay in the service after winning the Medal of Honor - Congress passed this law in 1920 - you got an extra \$2 a month.

To get "Boyd's Curiosity Shop" by return mail, send \$12 to "Boyd's Book," Crown Syndicate, Inc., POB 99126, Seattle, WA 98199.

GENERAL TENDENCIES: Do not be discouraged by minor problems which may interfere with your ability to express yourself. Handle these problems by maintaining a practical and impersonal stance.

ARIES (March 21 to April 19): A new contact may take up a good deal of your time today, but don't be impatient, as it will be worth it.

TAURUS (April 20 to May 20): Listen to a family tie's financial advice, but not at all to a friend who opposes this advice out of jealousy.

GEMINI (May 21 to June 21): Be sure that all conversations are in privacy if you want good results. Confide only in those you can trust.

MOON CHILDREN (June 22 to July 21): A new system for handling your work will produce good results, provided you don't act foolishly.

LEO (July 22 to August 21): Avoid getting into any arguments over finances. Find some kind of tension-relieving recreation this evening.

VIRGO (August 22 to September 22): Don't permit a known troublemaker to interfere with your plans for the future. Keep your ideas confidential.

LIBRA (September 23 to October 22): You may be doubtful about some advice from friends, but chances are you should follow through with it.

SCORPIO (October 23 to November 21): Don't take any heat from a fellow worker, as it would set a precedent which would be frequently taken advantage of.

SAGITTARIUS (November 22 to December 21): A trip may be coming your way if you feel it's necessary, so get your wardrobe in order. Plan your finances.

CAPRICORN (December 22 to January 20): Only one appropriate person should be approached for advice on reaching material goals today.

AQUARIUS (January 21 to February 19): Don't take on any extra monetary responsibilities. Help a close friend who is in need of counseling.

To get "Boyd's Curiosity Shop" by return mail, send \$12 to "Boyd's Book," Crown Syndicate, Inc., POB 99126, Seattle, WA 98199.

PISCES (February 20 to March 20): This isn't a good day to be social with personal friends, but it is a time for getting to know your co-workers better.

IF YOUR CHILD IS BORN TODAY - he or she may tend to build up a lot of anxiety when attempting to handle too many activities too quickly, so teach him or her to think carefully before acting and to plan ahead. Your progeny may tend to learn slowly academically, but once a lesson is learned, it's learned forever.

Saturday's Puzzle Solved:

| | | | | | | | | | | | | |
|---|---|---|---|---|---|---|---|---|---|---|---|---|
| T | A | R | T | O | K | A | P | T | S | P | A | T |
| A | G | A | R | B | O | G | S | T | R | I | E | |
| S | I | C | O | P | E | R | A | T | E | R | | |
| P | R | E | C | I | S | E | T | A | B | A | S | O |
| B | E | R | E | A | N | E | T | A | N | I | S | E |
| A | L | E | R | T | S | O | O | S | E | T | A | |
| L | E | T | A | B | S | O | R | S | | | | |
| D | I | A | R | E | S | E | C | A | M | E | R | |
| E | P | I | C | S | H | A | R | P | | | | |
| O | M | E | N | S | | | | | | | | |
| G | A | M | E | R | S | | | | | | | |
| A | M | E | N | S | | | | | | | | |
| A | N | T | S | E | R | A | L | I | S | | | |

Daily Horoscope

GENERAL TENDENCIES: Do not be discouraged by minor problems which may interfere with your ability to express yourself. Handle these problems by maintaining a practical and impersonal stance.

ARIES (March 21 to April 19): A new contact may take up a good deal of your time today, but don't be impatient, as it will be worth it.

TAURUS (April 20 to May 20): Listen to a family tie's financial advice, but not at all to a friend who opposes this advice out of jealousy.

GEMINI (May 21 to June 21): Be sure that all conversations are in privacy if you want good results. Confide only in those you can trust.

MOON CHILDREN (June 22 to July 21): A new system for handling your work will produce good results, provided you don't act foolishly.

LEO (July 22 to August 21): Avoid getting into any arguments over finances. Find some kind of tension-relieving recreation this evening.

VIRGO (August 22 to September 22): Don't permit a known troublemaker to interfere with your plans for the future. Keep your ideas confidential.

LIBRA (September 23 to October 22): You may be doubtful about some advice from friends, but chances are you should follow through with it.

SCORPIO (October 23 to November 21): Don't take any heat from a fellow worker, as it would set a precedent which would be frequently taken advantage of.

SAGITTARIUS (November 22 to December 21): A trip may be coming your way if you feel it's necessary, so get your wardrobe in order. Plan your finances.

CAPRICORN (December 22 to January 20): Only one appropriate person should be approached for advice on reaching material goals today.

AQUARIUS (January 21 to February 19): Don't take on any extra monetary responsibilities. Help a close friend who is in need of counseling.

To get "Boyd's Curiosity Shop" by return mail, send \$12 to "Boyd's Book," Crown Syndicate, Inc., POB 99126, Seattle, WA 98199.

PISCES (February 20 to March 20): This isn't a good day to be social with personal friends, but it is a time for getting to know your co-workers better.

IF YOUR CHILD IS BORN TODAY - he or she may tend to build up a lot of anxiety when attempting to handle too many activities too quickly, so teach him or her to think carefully before acting and to plan ahead. Your progeny may tend to learn slowly academically, but once a lesson is learned, it's learned forever.

Development therapy target of new center

By BART JANSEN
Times-News writer

TWIN FALLS — Mike Hutchins is at it again.

Just a month after opening only the second private care facility for the mentally retarded in Magic Valley, Hutchins held an open house Friday for a new adult and child development center.

The Exceptional Care Center, at 158 Blake St., would privately offer a wide range of developmental services that now are put under one roof only by the state Department of Health and Welfare, Hutchins said.

The center features two speech pathologists, two behavioral specialists, a physical therapist, occupational therapist and psychologist. Full-day programs will be offered for cerebral palsy, Down's Syndrome, autism and mental retardation.

Treatment might focus on a specific speech or behavioral problem or combine therapies for the problems that often accompany each other.

A child whose ears were filled with liquid during the first years of life may have missed developing lan-

guage skills others take for granted, said Cheri Suter, a speech pathologist for the center. While the physical problem may be gone, a child might need special training to bring him back up to speed with other children his age, she said.

Likewise, adults suffering a stroke or other head injury might need help adjusting to their new condition, Suter said.

Among the speech and language treatments will be those for apraxia or an inability to pronounce certain sounds which can be overcome with training.

"The child may have nothing else wrong and simply have apraxia and their pronunciation is unintelligible," Suter said. "That's where you need professional intervention."

People of all ages may suffer from this problem, Suter said, exemplified in mild form by television personality Barbara Walters. Suter noted that the "w-for" substitution in Walters' pronunciation led comedians to refer to her as "Baba Wawa."

Children's development training will focus on delays in gestures or

• See CENTER on Page B2

The Orpheum: Once a grand dame

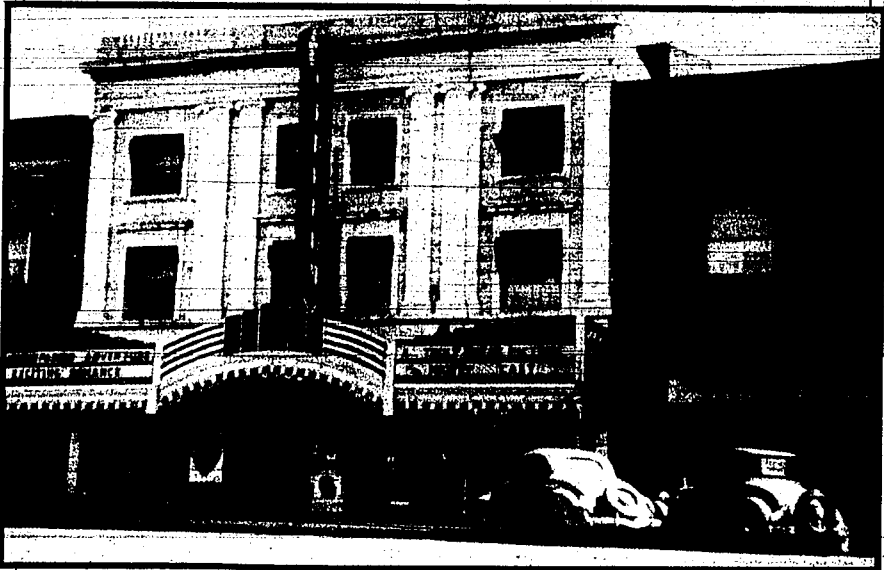

Residents vent frustrations with tax rates

By JAENE BUCKWAY
Times-News correspondent

GOODING — Taxpayer frustration at rising tax rates was aired in Gooding at the council meeting last week.

Public comment at the Gooding city budget hearing did not cite specific line items, but city resident Benjamin told the council, "There can't be this continuous adding of fees, upping taxes, upping requirements. People are going to get mad."

He said in June 1977 he paid \$4.50 in water fees, but by this past June he was paying \$19.95 for service for the same house and lot.

Benjamin said he has lived in Gooding for the past 21 years and is willing to "pay my fair share." But he wanted to know why "every department wants more, all the time. But not everyone can get more, its hard to pay all these taxes on minimum wage."

City taxes under the new budget will go up slightly less than the 5 percent allowed by state law, said Mayor Gene Heller. However, earlier this summer the council raised water rates \$2.50 a month effective Sept. 1.

City residents were also affected, along with other county residents, when a 5th District judge last year ordered property taxes raised \$12 per \$100 assessed property valuation to cover a debt at the Gooding County Memorial Hospital.

City resident Marvin Peterson expressed surprise that so few residents appeared at the budget hearing because of the amount of concern expressed already in the community.

"People need to be more concerned, more involved in city government," he said. "Maybe there should be more people in the audience than elected officials in the meeting to have a quorum for conducting business."

Peterson said he had no specific complaints but was concerned about what he sees as a continuous upward spiral of taxation. He cited figures from the Associated Taxpayers of Idaho which show Gooding has a higher tax level than all but six cities in the state.

"Why is that? Why does Gooding have a tax level 50 percent higher than Jerome he asked."

Both residents expressed concern at the way citizens are notified about government meetings and action. "Why can they put a note on the board at the Lincoln Inn 24 hours before a meeting and call it a notice that is legal?" Benjamin asked.

"This is the nice thing about living in America, we can

• See GOODING on Page B2

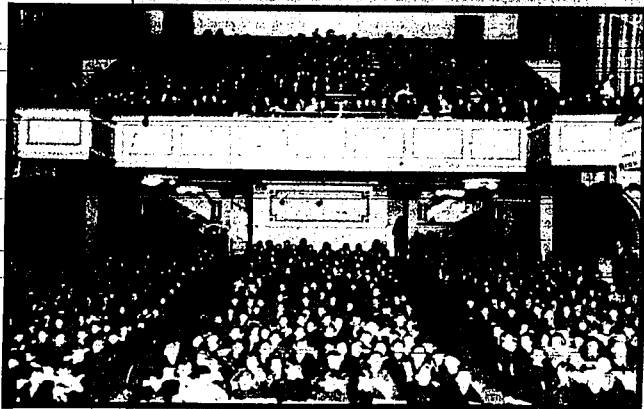

Commissioned in 1920, the Orpheum theater opened in Fall 1921. Decorated with marble and velvet, it was hailed as one of the West's most beautiful theaters.

Another life, another time

Before the days of television the theater reigned supreme. Few people missed seeing such new movies or theatrical troupes that came to town. Saturday matinees were crowded with children watching movies and cartoons while parents were doing the Saturday shopping.

When the irrigation projects in Southern Idaho were built, talking pictures were still to come, and television was far in the future.



Virginia Ricketts
Then and Now

But before long there were several theaters in the valley — the Ramona of Buhl, the Schubert in Gooding, the Voria of Jerome, and the Idaho, Roxy and Orpheum in Twin Falls.

Today the name has been changed to the Mall Cinema, but one of the early Twin Falls theaters is still in operation. And there remains an army of people who hold special memories of the days when it was still called the Orpheum, whether it was sitting in the balcony or a box seat, standing in a line that stretched nearly two blocks to see "Gone With The Wind," or even having an usher quietly come for you during World War II so you could talk on the phone.

• See THEATER on Page B2

Response unit needs cash, not just thanks

By TERRELL WILLIAMS
Times-News correspondent

HAGERMAN — Volunteers of the Hagerman Quick Response Unit have received letters of thanks from victims they have treated and from doctors, but what they really need are money donations from the public.

QRU members Sparkie and Ruth House, Krista Merrill and Robert Wickham say their group needs money, first of all, for shots to protect them and their families from the sometimes fatal Hepatitis B. This disease, they say, is a "quiet epidemic" contracted through blood and saliva contact. The series of three hepatitis shots cost \$100 to \$120 per person and give permanent protection.

Funds are also needed for purchase of a new QRU vehicle in the near future, they say, and QRU volunteers need search and rescue training to help save victims in the waters and canyons of the Hagerman Valley.

"I think a lot of people would donate (to the QRU) if they knew about it," Sparkie House says, explaining

the QRU operates entirely on public donations rather than government tax money. "It's a fantastic service and it does a lot of people good... but the public isn't aware of our needs."

House says the Hagerman QRU documented 66 calls in 1986 and has had as many as seven calls in one day this year. Since 1982, when the QRU had 16 documented calls, the number has risen steadily. House says 20 to 30 calls per year, including back-up of the Blues QRU and volunteers handling smaller emergencies without the QRU vehicle, are undocumented.

Recently, he says, the volunteers had to buy oxygen regulators to limit the need for human mouth-to-mouth resuscitation. They also bought pocket masks and rubber gloves for protection against AIDS and hepatitis. Batteries for pager radios are \$60 each and miscellaneous medical supplies last month cost \$60.

Gas and oil are other regular expenses, House says. "We got no pay," he said, "only a few letters of thanks... Fifty percent of the people in the city think it's a paid job. That's the general problem."

All QRU services are free to the public, House says. At the Hagerman City Council meeting last week, Mayor Merle Owsley read a letter from David Giles, M. D., of Boise, commending the very fast response and the "professional and helpful manner" of the Hagerman QRU members.

Another letter from the chief of the Idaho Emergency Medical Service System stated, "The network of quick response units is a vital part of the (EMS) system in rural Idaho. The Hagerman QRU personnel should be commended for excellent performance."

Owsley and his council members, in an effort to help the QRU raise some money, decided to stamp a request for donations on the city's monthly water bills.

Merrill said the QRU will have a special savings account for a "new used vehicle" and for search and rescue training. Donations, she said, can be sent to the city or to the Hagerman Quick Response Unit, P.O. Box 568, Hagerman.

"Every little bit helps," said Merrill. • See RESPONSE on Page B2

CSI grad trades in life of secret missions for desk job

After 13 years, Air Force navigator turns in flight suit

By BONNIE BAIRD JONES
Times-News writer

TWIN FALLS — USAF Maj. Ted Ross left Twin Falls Thursday on his way to a new assignment, helping pave the way for the U.S. Air Force implementation of a new, sophisticated aircraft — the B-1 bomber.

But challenging as this may prove, some of the excitement has gone out of his career. At age 37 and with 13 years of flying, he is turning in his flight suit and leaving the airplane that has taken him through some five years of exciting experiences.

Ross, a 1968 graduate of the Twin Falls High School, has been an Air Force navigator aboard the SR-71, Blackbird, flying secret reconnaissance missions around the world since he transferred to the strategic reconnaissance division at Beale AFB in California in 1982.

Who wouldn't want a job navigating the world's fastest aircraft that flies at 2,000 miles an hour (that's three times the speed of sound) some 15 miles above the earth and performs secret military duties? Ross says he has loved it and it has given him an experience that nearly every Air Force member would like to have.

Although his new assignment offers new challenges and is of vital importance, Ross says, "I'd rather be flying."

He has navigated not only the SR-71 "spy plane" on photographic and other reconnaissance missions, but has also flown the KC-135 and the FB 111, before being selected for the SR-71 program. There are only 10 to 12 of the SR-71 two-man crews pilot and navigator, maintained by the Air Force and about two dozen of the special dual-engine Blackbirds in existence.

Because of the extreme secrecy surrounding the SR-71 program, there are questions the navigator cannot answer

about the aircraft. However, he says when in flight he wears a specially designed custom-fit suit that costs \$100,000 to \$200,000. It is equipped with all kinds of life support equipment, including flotation material and pressure-resistant features for climbing and descending at extreme speeds. The suits were used as a model for constructing the astronaut flight suits, he said.

"There are usually 300 to 500 applicants for our program every year. Out of those there are probably 30 navigators and 30 pilots selected for consideration," Ross said. "And after preliminary interviews and tests there are usually two pilots and two navigators accepted every year."

Ross said he will be glad to have a job where he is not always away from home, but he will miss the flights from Beale AFB, and the time he has alternated between that base and the two foreign bases from which the SR-71s fly. These are in Japan and England.

Ross attended the College of Southern Idaho after high school and then enrolled at Colorado State University. From there it was into the Air Force and the start of navigator training and a series of flight assignments.

Ross says regretfully that he is probably through with Air Force flying as he is heading "to an office job" at McConnell AFB. There he will be part of the support team that is getting ready for arrival of the B-1 assigned to that base.

"Still under production, the new aircraft is expected to be delivered in January or February of 1988, taking the place of the B-52 bomber. Ross and other members of the support team will be planning and preparing the base to adjust for the new bomber."

Prior to leaving Beale, Ross was serving as an instructor in the SR-71 program. At a farewell event in his honor, he received a large photo showing the Blackbird in flight

at night. Not only was it autographed his fellow SR-71 crews, but it was personally autographed by Kelley Johnson, now 88 years old, who designed the aircraft that was put into service in 1964.

Ross and his family stopped in Twin Falls last week for a visit with his parents, Paul and Thelma Ross of Twin Falls. His wife, Barbara Ross, formerly of Weiser, says she has never worried about her husband flying secret missions in all parts of the world.

"It doesn't bother me at all. I know he loves his work and he flies with excellent pilots and in first-class, well maintained aircraft," she said. "I have been asked if I don't resent his being away from home so much in a job he enjoys while I stay at home. The answer is no."

"I think it is important that he enjoy his job and I am glad that he has been able to accomplish the things that he has in the past few years," she said.

Fire crews fight South Hills blaze

By The Times-News and The Associated Press
TWIN FALLS — Fire crews from four states were attempting to bring a forest fire under control Sunday in the Bostetter area of the South Hills.

Ed Waldapfel of the Sawtooth National Forest fire control in Twin Falls said Sunday evening the fire had burned 200 acres and was about 60 percent contained. He said the fire boss had no estimate on when full containment might be reached.

On the agenda

Here's a list of governmental meetings that are scheduled to take place this week in the Magic Valley. This list is compiled from advance schedules.

- MONDAY
The Buhl City Council will meet at 7 p.m. at City Hall.
The Blaine County Commissioners will meet at 9 a.m. at the Courthouse.
The Cassia County Commissioners will meet at 9 a.m. at the Courthouse.
The Cassia County School Board will meet at 7 p.m. at 237 E. 19th St. in Burley.
The Dietrich School Board will meet at 8 p.m. at the school.
The Eden City Council will meet at 8 p.m. at City Hall.
The Camas County Commissioners will meet at 9:30 a.m. at the Courthouse.
The Camas County School Board will meet at 8 p.m. at the high school.
The Gooding County Commissioners will meet at 9 a.m. at the Courthouse.
The Hagerman School Board will meet at 8 p.m. in the superintendent's office at the high school.
The Hailey City Council will meet at 7 p.m. at City Hall.
The Hammon City Council will meet at 8 p.m. at City Hall.

- The Hazelton City Council will meet at 7:30 p.m. at City Hall.
The Jerome County Commissioners will meet at 9 a.m. at the Courthouse.
The Jerome School Board will meet at 8 p.m. at the high school.
The Lincoln County Commissioners will meet at 10 a.m. at the Courthouse.
The Minidoka County Commissioners will meet at 9 a.m. at the Courthouse.
The Murtaugh School Board will meet at 8 p.m. at the high school.
The Richfield City Council will meet at 7 p.m. at City Hall.
The Richfield School Board will meet at 8 p.m. at the high school.
The Shoshone School Board will meet at 8 p.m. at the high school.
The Valley School Board (Eden-Hazelton) will meet at 8 p.m. in the superintendent's office at the high school.
TUESDAY
The Blaine County Board of Commissioners will meet at 9 a.m. at the Courthouse.
The Blaine School Board will meet at 7:30 p.m. in the junior high school library.
The Bliss School Board will meet at 8:30 p.m. at the high school.
The Gooding School Board will meet at 8 p.m. in the school administration office.
The Kimberly City Council will meet at 7 p.m. at the community center.
The Lincoln County Planning and Zoning Commission will meet at 8 p.m. at the Courthouse.
The Twin Falls City Planning and Zoning Commission will meet at 7:30 p.m. at City Hall.
The Twin Falls County Planning and Zoning Commission will meet at 7:30 p.m. at the Twin Falls County Administration Building.
The Wendell City Council will meet at 8 p.m. at City Hall.

- WEDNESDAY
The Murtaugh City Council will meet at 7:30 p.m. at City Hall.
The Paul City Council will meet at 8 p.m. at City Hall.

- THURSDAY
The Bellevue City Council meets at 7 p.m. at City Hall.
The Twin Falls County Planning and Zoning Commission will meet at 7:30 p.m. at the Twin Falls County Administration Building.
The Wendell City Council will meet at 8 p.m. at City Hall.
The South Central District Health Department Board will meet at 2 p.m. at 324 Second St. E. in Twin Falls. (does not meet in August)

At CSI

TWIN FALLS — Here's the calendar of meetings and events that will take place this week at the College of Southern Idaho.

MONDAY
Grandparents meet from 9 a.m. to noon in Office on Aging annex.

Center

Continued from Page B1
other actions, said Mary Jones, child development specialist who worked for H&W's development center for 13 years.

looked up at an unexpected tower of gum walking into the room.
"That's a pragmatic eye-gaze," Sutor said. "Some children don't develop that normally."

Bliss hopes landscaping would draw in tourists

By TERRELL WILLIAMS Times-News correspondent

BLISS — Landscaped freeway exits into Bliss and plenty of trees planted through the city center would draw more tourists into Bliss, city officials agree. Mayor Roland Zollinger proposed the landscaping ideas to the City Council last week. Tourism, he said, brings more business to Bliss than any other industry.

dry areas at the freeway exits. Zollinger asked council member Eddy Butler to check on state highway landscaping regulations and to ask city landowners about planting trees on their property.

A meeting to have a public hearing on the city's proposed budget also is set for Wednesday at 8 p.m. at the City Hall. Zollinger said a good, long-range tourism aid-for-Bliss would be to have the proposed Wildam Dam built, and then to have the new reservoir stocked with full-grown sturgeon from hatcheries and trophy-size trout.

Obituaries

Betty Jane Tremaine
JEROME — Betty Jane Tremaine, 67, of Jerome, died Friday, Aug. 7, 1987, at Magic Valley Regional Medical Center after a long illness.

the DAR constitutional Congress in Washington, D.C. She was a member of the Idaho State Chapter of the Idaho Education Association, and the Boise IEA and the National Education Assn.

John 'Jack' Phelan
JEROME — John 'Jack' Phelan, 80, of Jerome died Thursday, Aug. 6, 1987, at Magic Valley Manor in Wendell.

Two meeting rooms for adults will house rooms for the mostly retarded adults accustomed to more independent living. Programs include microwave cooking and balancing a checkbook, said Helen Rudeen, the adult program supervisor who was a special education teacher with the Shoshone School District.

Teen killed in car accident

CAREY — A 14-year-old Carey girl died Saturday in the Blaine County Medical Center of multiple internal injuries after the car in which she was riding left U.S. Highway 20 in a sharp curve.

The driver apparently drove into a curve at a speed too fast to negotiate the turn and lost control of the car. Officers said it went off the road and crashed into a power pole. The driver was also taken to Blaine County Medical Center where she was treated and pronounced Sunday.

Response

Continued from Page B1
Council member Audrey Hoffman predicted the medical team will have "no trouble at all" raising the needed funds. "The community will support you," she said.

A medical training class needs a minimum of 10 new volunteers, she said. The QRU is not an ambulance service and does not transport victims unless there is a mass-injury situation. Members are emergency medical technicians, trained to give immediate life-saving treatment. The Hagerman unit covers a wide area, from the Bell Rapids farming project on the west to Melon Valley in Twin Falls County on the east. The technicians also work the interstate highway to 15 miles north of Bliss, the Tuttle area and part of the Wendell district.

Services

GOODING — The service for Betty McGee, 61, of Gooding, who died Friday, will be held today at 10 a.m. in the Gooding United Methodist Church. Burial will be in Elmwood Cemetery. Friends may call at Demery's Gooding Chapel today from 7 to 7 p.m. The family suggests memorials to the Gooding United Methodist Church.

SHOSHONE — Amy Luvinia Mason, 89, of the Wood River Convalescent Center in Shoshone. Born Dec. 23, 1898, in Hazelton, Mo., she moved with her family to Shoshone in April, 1914. She was educated at the Idaho State Normal School, and attended the LDS Business College in Salt Lake City, Utah and Washington State College in Seattle where she received a BA degree in education and a MA degree in English. She taught school in Hagerman, Jerome and Boise, retiring in 1968.

Missella Lynn Iovle
CAREY — Missella Lynn Iovle, 14, of Carey died Aug. 8, 1987, at Blaine County Medical Center where she was taken after a traffic accident near Carey Saturday evening. She was born May 23, 1973, in Hailey. She was a daughter of Connie Edith Iovle and Edward Iovle of Carey.

Theater

Continued from Page B1
to your husband who was away in the Army Air Corps. The building's history stretches back to June 1920, when the Twin Falls Amusement Co. authorized Sullivan Construction Co. to build a new theater at 146 Main Ave. North in Twin Falls to replace the first Orpheum Theater located at 131 S. Shoshone St. North.

A.R. Anderson, president and general manager of the amusement company, spared no effort to make the new Orpheum theater one of the finest in the West. He achieved his goal, for when the \$150,000 theatre opened, it was acclaimed as one of the most beautifully decorated theaters in the West. Those entering the front door found a tiled foyer finished with an Ainskan-marble wainscot. Marble staircases on each side lead to the mezzanine that featured a promenade and lounge, in addition to restrooms and capacity seating for the 800-capacity auditorium.

And all the rooms have adjoining cubicles for staff or families to watch activities through one-way mirrors. Hutchins expects referrals for children from doctors and the community. After working at H&W's development center for three years, Hutchins said, "From my work here, I hope to help pick up the overflow. Most adults will come from Hutchins-adjacent Clearwater Care Center, an intermediate care facility for the mentally retarded he opened in June '82 that now serves 11 residents. The exceptional center is already open for Clearwater residents and will be open to children beginning Aug. 17, Hutchins said.

Hospitals

MAGIC VALLEY REGIONAL MEDICAL CENTER
Brittany Leach, Mrs. Luis Sanchez, Mrs. Kevin Adams and Mrs. Del. Fina Martinez, all of Twin Falls; Mrs. William Taylor of Buhl, and Courtney Quilley of Burley.

CASSIA MEMORIAL
Admitted
Carolyn Hondo and baby of Burley and Janet Anes and baby of Rupert.
Released
Carolyn Hondo and baby of Burley and Janet Anes and baby of Rupert.

GLIENNS FERRY — The funeral for Barn Byrd, 78, of Glenna Ferry, who died Wednesday, will be held today at 11 a.m. in Humphreys Funeral Chapel in Glenna Ferry, with cremation to follow.

Gray velvet carpets, loges and box seats upholstered in green velour, combined with special detailing and finish work, complemented the Italian Renaissance theme of the interior.

With "an ambition to have the Orpheum known as the home of quality and personal service" and the motto "always your money worth. Full measure for value received." A.R. Anderson carved a niche in Twin Falls history for his lovely Orpheum Theater.

Today two signs speak of the building's beginning. High on the front can be seen "T.F.A. Co. Inc 1920" and, atop of the back wall of the building, another sign, placed there decades ago when the Orpheum, and the town, was young.

Gooding

Continued from Page B1
meet and express our views," Heller told those attending the hearing, and he urged additional public comment on the city's \$2 million budget.

George H. Miller, M.D. wishes to announce the new location of his practice of Obstetrics & Gynecology at Martin St. Professional Bldg., 325 Martin Street Twin Falls, ID. 734-2374

Continued from Page B1
Heller told those attending the hearing, and he urged additional public comment on the city's \$2 million budget. 1987-88 spending plan, which will be in place by Sept. 15, includes a \$12,000 Idaho community block grant recently awarded to the city.

Continued from Page B1
Heller told those attending the hearing, and he urged additional public comment on the city's \$2 million budget. 1987-88 spending plan, which will be in place by Sept. 15, includes a \$12,000 Idaho community block grant recently awarded to the city.

Continued from Page B1
Heller told those attending the hearing, and he urged additional public comment on the city's \$2 million budget. 1987-88 spending plan, which will be in place by Sept. 15, includes a \$12,000 Idaho community block grant recently awarded to the city.

Virginia Ricketts' column on Magic Valley history appears every other Monday. To Express Your Sympathy We Add That Special Creative Touch Rosebud's Florist & Gifts Jerome, Idaho 324-2922

Nagasaki residents appeal for an end to nuclear threat

NAGASAKI, Japan (AP) — A crowd of about 25,000 mourners and visitors fell silent for one minute at 11:02 a. m. Sunday in memory of that instant, 42 years ago, when the world's second atomic bomb attack devastated Nagasaki.

As rain clouds cleared, bells and whistles sounded across this western port city to mark the moment of devastation. Mayor Hiteohi Motoshima told those gathered at Peace Park for a day of ceremonies, "The effects of the atomic bombing continue even today to cause victims untold physical and mental torment."

Sunday's events were highlighted by appeals for an end to nuclear weapons. The U.S. B-29 bomber that carried the plutonium-based bomb

flew to Nagasaki after clouds obscured the initial target, Kokura, a city to the northeast.

In Nagasaki, clouds threw the bomber off course and the bomb, nicknamed "Fat Man," fell to the north of the city center, exploding at 11:02 a.m.

The blast and subsequent firestorms and radiation destroyed vast parts of the city and killed up to 70,000 of its estimated 210,000 residents outright or in ensuing weeks.

Three days earlier, the world's first nuclear attack by another B-29 flattened Hiroshima, initially killing up to 140,000 people.

On Aug. 15, Japan surrendered and World War II was over. "The citizens of Nagasaki re-

acted through this experience that the atomic bomb is capable of annihilating the human race, and ever since, we have appealed relentlessly for the abolition of nuclear weapons," Motoshima said.

Copies of his speech were to be sent to the leaders of all countries in the United Nations.

The mayor urged the United States and Soviet Union to hold a summit before the year is up and "make every possible effort to bring about nuclear disarmament."

The average age of survivors of the Hiroshima and Nagasaki blasts is now 65, and as they grow older, their families find it difficult to deal with their physical and mental problems, doctors at local hospitals said.

Mineworkers strike in South Africa

JOHANNESBURG, South Africa (AP) — The black mineworkers' union began a strike over wages and benefits Sunday night that could cripple South Africa's leading export industry by shutting two-thirds of its gold and coal mines.

Workers were told to brace for a long walkout.

The strike, approved by the national union's membership, was expected to be South Africa's largest legal walkout ever.

The National Union of Mineworkers said about 200,000 of its members would join the strike, which began at 8 p.m. on the night shift. It said it hoped another 100,000 members from other mines would join them by midnight.

Roughly 80 percent of white-led South Africa's exports are derived from mining. Gold alone provides about 75 percent of mineral exports and more than half the country's foreign currency earnings.

The industry cannot be run just by its 26,000 white miners, who do supervisory and special jobs. The blacks do almost all the underground work, except blasting.

Earlier Sunday, union president James Motlatse told about 2,500 singing and cheering miners to expect a lengthy strike.

Speaking in the tribal Sotho language, he urged union discipline and told the miners not to fear intimidation.

The miners, singing freedom songs and chanting union slogans, were brought in 30 buses from throughout the eastern Transvaal.

At one point, the crowd surrounded and beat on a police car that sounded its siren and tried to drive through. No one was hurt.

Quake kills 6, strands hundreds in Chile

ARICA, Chile (AP) — Scores of people left homeless by a powerful earthquake hit northern Chile camped in emergency shelters Sunday and road crews worked to clear highways that were blocked by landslides.

The quake, which killed six people and injured 106, struck before noon Saturday and was centered south of Arica, a Pacific port city of 140,000 people about 1,270 miles north of Santiago near the border with Peru.

Parts of buildings were knocked

down and electricity and telephone service was disrupted in much of the area.

Army and private road crews, using bulldozers and other heavy equipment, tried to clear the Panamerican Highway, the country's main north-south thoroughfare.

An estimated 200 travelers in four buses and 10 cars were trapped by slides of sand and rock on the highway south of Arica, the emergency office said. Government helicopters carried food and drink to

stranded motorists.

The earthquake also was felt in the southern Peruvian towns of Tacna, Moquegua and Arequipa. Peru's major coastal highway also was blocked by a landslide about 8 miles north of the town of Tacna, according to a radio report.

In Arica, the quake destroyed or badly damaged 130 houses, the emergency office said. Authorities said more than 270 people were left homeless in Arica, and that 72 of them were in emergency shelters. A major cleanup also was under

way in Iquique, 190 miles to the south, where at least 50 homes suffered damage and 170 people were left homeless.

Several small communities between Arica and Iquique also were hit hard, and more than 80 percent of the homes in the villages were damaged, officials said.

Hospital and police officials said six people were killed and at least 106 were treated for injuries. The National Emergency Office in Santiago said Sunday it could only confirm four deaths and 47 injuries.

Bombs hurt 3 in Ireland; riots flare

LONDONDERRY, Northern Ireland (AP) — Two bombings in central Londonderry on Sunday evening and injured three people, and rioting flared before dawn in Belfast on the 16th anniversary of the introduction of internment without trial.

The first blast hit the rear of the Waterside railway station in a Protestant area of the city, about 7 p.m. and no injuries were reported there. Police said the main Belfast-Londonderry train was halted.

Fifteen minutes later, a second bomb went off in the median strip on a major road in the area, with an adult and two children taken to a hospital for treatment of cuts, police said. They were later released.

There was no immediate indication who placed the bombs.

In Belfast, six people were injured in sporadic pre-dawn rioting. One Scottish man was found dead. Dozens of youths attacked two police stations and police vehicles with stones, gasoline bombs and homemade grenades and Irish Republican Army supporters lit bonfires on several roads in the Ardoyne area in west Belfast, police said. They said 14 were arrested.

At least five policemen suffered minor injuries when a homemade bomb exploded under their vehicle in north Belfast, said police Sgt. Albert Matchett.

In the afternoon, a parade marking the internment anniversary moved peacefully through a heavily patrolled area of Belfast.

Soldier kills wife, flees

BAMBERG, West Germany (AP) — A U.S. soldier killed his wife and another woman, wounded two other people and then fled with his three children in a car believed loaded with several pistols, police said Sunday.

A police spokesman said the soldier left the children, unharmed, with a friend about a half-hour later in this Bavarian town 30 miles north of Nuremberg.

Army spokesman Maj. John L. Shea said in a telephone interview that all those involved in the Saturday night incident were U.S. soldiers or military dependents, and all were believed to be Americans. He refused to identify them until next of kin were notified.

The shootings took place at 8:20 p.m. Saturday on the grounds of the U.S. Army's Pine Housing Area in Bamberg, in the apartment of one of the victims, Shea said.

Chad envoy: Jets from Libya strike

PARIS (AP) — Libyan war jets bombed Chad's troops in the northern Anzou region Sunday, one day after Chad claimed victory over the forces of its North African enemy, the Chadian ambassador in Paris reported.

Ambassador Ahmad Allam-ai described the bombings as "intense and incessant." He gave no details. Libya earlier Sunday threatened to retaliate for the attack in the Anzou region, which it described as being inside its territory.

LET'S GET ACQUAINTED.

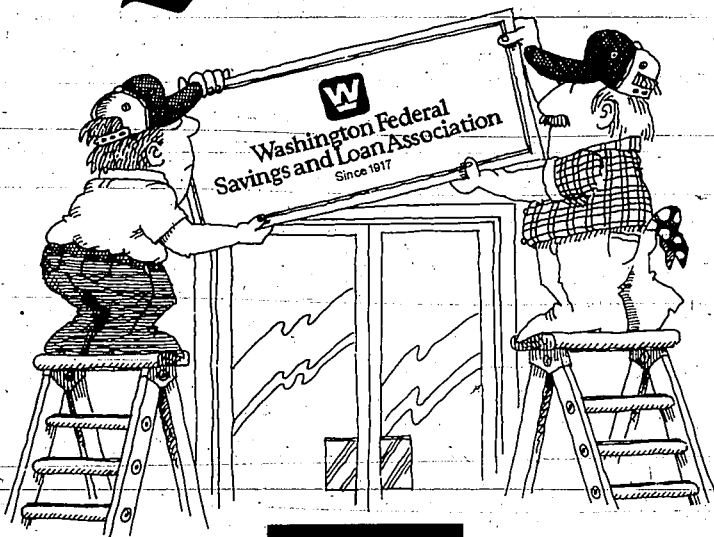

We're Washington Federal Savings and Loan Association, one of the strongest financial institutions in the country.

Strength has been our main theme and that's the way we've operated for many years. We understand that security is a wonderful thing. And you get security two ways at Washington Federal. First, you benefit from our exceptionally strong financial condition. Second, you also get the protection of FSLIC and, hence, the full faith and credit of the United States government.

We want you to get acquainted with us and learn what security for your dollars can do for your peace of mind. So come into any of our 22 Idaho offices and have a free Washington Federal mug and a "get acquainted" cookie.

Come in now and learn why Washington Federal is one of the strongest financial institutions in the country. United First Federal and Provident Federal now merged into

 Washington Federal Savings and Loan Association Since 1917.

What a wonderful feeling security is.

Offer good while supplies last.

Back-to-School Savings



Jr. & Misses' Dress Pants
Regularly to 32.00
Now 19.99
Great fit and style. Polyester/ rayon blend for comfortable wearing. Sizes 3-13.
(top-of-the-stair)

One Group Sweaters
Regularly to 70.00
Now 19.99
Lots of styles and colors in acrylics and wool. Sizes S, M, L.
(top-of-the-stair)

Junior Swimwear
Regularly to 48.00
Now 5.00
Choose from a fine selection of Op., Jantzen, Catalina, Shapes & more. Sizes 3-13.
(top-of-the-stair)

One Group Ladies' Dressy Blouses
Regularly to 38.00
Now 19.99
Lots of colors and styles to choose from.
(top-of-the-stair)

One Group Asst. Jr. Dresses
Regularly to 90.00
Now 1/2 Off
Lots of colors and styles. Good sizes available 3-13.
(top-of-the-stair)

One Group Formal & Gowns
Regularly to \$130.00
Now Reduced 40%
Assorted styles and colors. Broken sizes.
(top-of-the-stair)

\$1.00 Holds Your Selection On Layaway 'til Sept. 2

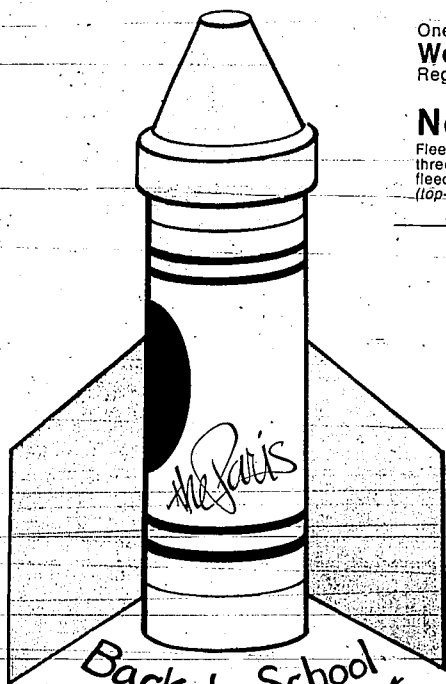

One Group Woolrich Jackets
Regularly to 77.00
Now 59.99
Fleece lined, waist length jackets in three colors. Suplex shell and polar fleece lined.
(top-of-the-stair)

One Group Wool Coats
Regularly to 102.00
Now 79.99
Several styles and colors of wool tweeds.
(top-of-the-stair)

Entire Stock Misses Swimwear
Regularly to 70.00
Now 9.99
Famous labels in one and two piece styles. Sizes 6-20.
(the pendleton shop)

Kids' Coats
Regularly to \$85.00
Now Reduced 25%
Choose from a good selection of parkas, jackets and coats. Boys and girls - all sizes.
(the children's attic)

Girls' Sweaters
Regularly to \$56.00
Now Reduced 25%
Entire stock of girls' size 7-14 sweaters now reduced. All styles and colors.
(the children's attic)

Men's Greenline Tops
Regularly to 29.00
Now 19.99
Short sleeve pullovers in great colors with constructed stripes.
(the men's alley)

Men's Guess? Socks
Regularly to 10.00
Now 5.99
Lots of patterns and colors. Cottons in cable patterns, stripes, tubes and more.
(the men's alley)

Denim Pants & Mini Skirts
Regularly to 50.00
Now 14.99
Rocky Mountain, Manisha, Levi, Taboo and more. Fashionable looks for back-to-school.
(the pant & top shop)

Junior Sportswear
Regularly to \$60.00
Now Reduced 40-75%
Great selection of pants, tops, skirts, blouses, blazers, shorts and much more from our fine regular stock.
(the pant & top shop)

Fleece Active Sets
Regularly to 34.99
Now 24.99
Great soft pastel colors that you may just want to lounge in.
(top-of-the-stair)

Entire Stock Active Wear
Now Reduced 30%
Danskin, Flexatard and Softouch. Select from unitards, leotards, briefs, tights and more.
(top-of-the-stair)

Launch Your Back-to-School Wardrobe From The Paris

Sports

Major Leagues C2
Classified C3



Nelson claims PGA title in overtime as Lanny Wadkins misses crucial putt

PALM BEACH GARDENS, Fla. (AP) — As is usually the case in golf's great championships, the 69th PGA came down to the last nine holes. "It seemed like the rest of the field backed up," Larry Nelson mused in that soft-spoken manner of his. And then he added: "Myself included. "I just didn't hook up as much."

In fact, when it got down to the last few holes on Sunday, Nelson moved forward.

A 20-foot birdie putt by Nelson on the 17th hole rolled across the coin which Ben Crenshaw had used to mark his ball. Yet Nelson's ball rolled on into the cup for the critical birdie that sent him into a playoff with Lanny Wadkins.

Nelson won the playoff with a scrambling, one-putt par on the first playoff hole. The tournament ended when Wadkins failed on a four-foot par-saving putt.

"This was the best one," Nelson said of his third major championship. He had previously won the 1981 PGA and the 1983 U.S. Open.

"It is the greatest championship on the hardest course against the toughest field," Nelson said. "And to win the playoff against Lanny, the finest competitor."

"It's the best because you never know when it may be your last victory," Nelson said. "The thought had entered my mind that the Walt Disney in 1984 (his last previous triumph) could have been the last."

"I know, this could be the last. I'm very happy," said Nelson, 39, who survived one of the most difficult final rounds golf has seen.

Temperatures reached a record 97 degrees with 84 percent humidity. The winds turned

around 180 degrees. The wiry Bermuda rough swallowed errant shots. The damaged greens were dried by the winds. They were crusty, bumpy and even bare in spots.

It was brutal.

At one time or another over the sweltering final round, with pressure and temperatures testing tempers and nerves, six men either led or shared the lead. The others dropped off until only Wadkins and Nelson were left alone at the top.

They tied at 287, one under par on the PGA National Golf Club course. It was the highest winning score since 1958, the year this tournament went from match play to stroke play.

Nelson got his place in the playoff with a final round of par 72, "a very good score today," he said.

Wadkins, the 1977 winner of this title, had to overcome two double bogeys to salvage a closing 73. The keys were a 12-foot birdie putt on the 15th and a great save from the deep rough on the 16th.

On the playoff hole, both drove the fairway and both missed the green, Wadkins down a bank at the right and Nelson to the left. Both ran their chips beyond the hole, Nelson about six feet and Wadkins about four.

Nelson putted first and ran it into the back of the cup. He retreated to his golf bag, sat down and wearily wiped his face with a towel while Wadkins lined up his shot.

Wadkins missed, then walked to his opponent, his hand extended.

"I was really expecting Lanny to make his," Nelson said. "I'm sorry the way it ended. I hoped

someone would win it with a birdie." It was not to be. Not on this golf course on this day.

"We've played some hard golf courses with demanding rough. But I don't think any can compare with the severity of the conditions we played this week," Nelson said.

The scores — and the methods by which they were achieved — seemed to support that analysis.

Take, for example, Scott Hoch.

Playing almost an hour in front of the other contenders, he had a chance to win it all. Hoch was five under par for the day and was in a tie for the lead when he played his third shot to the par-5 18th.

He put it about eight feet from the flag and needed that putt to go two under for the tournament.

"I felt if I made that, I had a very good chance to win, or at least make the playoff," Hoch said. But he missed it, ranning the ball about three feet beyond the cup.

Then he missed the three-footer coming back, too. It was a bogey that dropped him one shot back.

"I did the things you have to do to win. I just forgot to finish it off," Hoch said after his 68 — the best round of the day — left him at par 298.

He was tied at that figure with D.A. Weir, who was one of six men who scrambled in and out of the lead over the final 18 holes. And Weir, like most of the others, stayed in contention despite a high number. In his case, it was a 4-over-par 76 that very nearly was good enough.



Larry Nelson follows a critical approach shot

Area teams earn berths in state slowpitch tournaments

JEROME — Rene Capps' two-run single in the top of the seventh provided the cushion the Udder Team of Jerome needed to stop the long onslaught of Carey next Shop in the finals of the district women's Class C Slowpitch Softball tournament Sunday.

The victory sends the U Team to Sandpoint for next weekend's state playoffs along with Carey next Shop, Slavey's of Ketchum and C.J. Billiards.

Carey made a run for the title, opening the day by beating Mini-Cassia Merchants while C.J. was ousting Henderson.

Udder Team knocked Slavey's into the loser bracket 24-16 as Cheryl Dias belted three homers and picked up seven RBIs.

Meanwhile, Carey was ousting C. J. and then sent Slavey's home to force its way into the finals.

Carey's momentum was still perking when it picked up five runs in the bottom of the second but its defense leaked in the third, allowing the U Team to go ahead 6-5. Carey managed one more lead at 8-6 but fell behind for good when Sholly Falkenberg belted a three-run homer in the top of the sixth.

Capps' two-run single in an inning later let the U Team shrug off two errors and an unearned run in the bottom of the seventh.

down Pot Milk of Buhl. In it's Sunday opener, Uppur blasted past Idaho Coin Gallery 11-1 setting up its initial confrontation with the dairymen.

L-Bar-M, which earlier qualified for the national slowpitch tournament to be held in Houston, Texas later this month, kept that one close, but fell behind 9-0 after three innings in the title fray and when Uhrig shortstop, Kevin Graecua, crashed a grand slam homerun it was all over but the post-game handshakes.

While the northerners watched from the stands, Coors of Rupert relegated Mini-Cassia rival Burley Merchants, winners of six straight after dropping their tournament opener, to fourth-place and were in turn ousted 9-5 by L-Bar-M.

Uhrig, now 28-11 overall, L-Bar-M and Coors of Rupert are thus assured of a spot in next week's state event; however, that trio could be joined by as many as three additional Magic Valley clubs according to district journey officials.

Burley Merchants, B & B Market of Rupert and Idaho Coin Gallery would be added to the field should Couer d'Alene and Lewiston area teams decline their allotted share of berths.

the final game, Massey cracked a home run over the left-field fence, giving Snake River a 6-2 lead and the momentum to bury Mint Bar under a blizzard of base hits.

Mint Bar answered with just one run in the top of the second inning before Massey hammered another homer, this time with two men on, to widen Snake River's lead to 12-3.

Once Massey's teammate Bruce Thacker added the squad's third homer in the fifth inning, Snake River held a 19-5 advantage, and two more innings weren't enough for Mint Bar to recover.

The top five finishers in the district tournament qualified for the men's state B tournament in Lewiston next weekend. In order of finishing, those teams are: Snake River Pool & Spa; Mint Bar, Reser's, Farmers Bank, and Longview Dairy and Newcomb Farms.

Snake River's Massey and Ken Peterson of Reser's shared home run honors for the tournament, each with four. Ron Blackwood of Snake River, who went five-for-five in the championship game, took the top hitting crown with a .705 batting average.

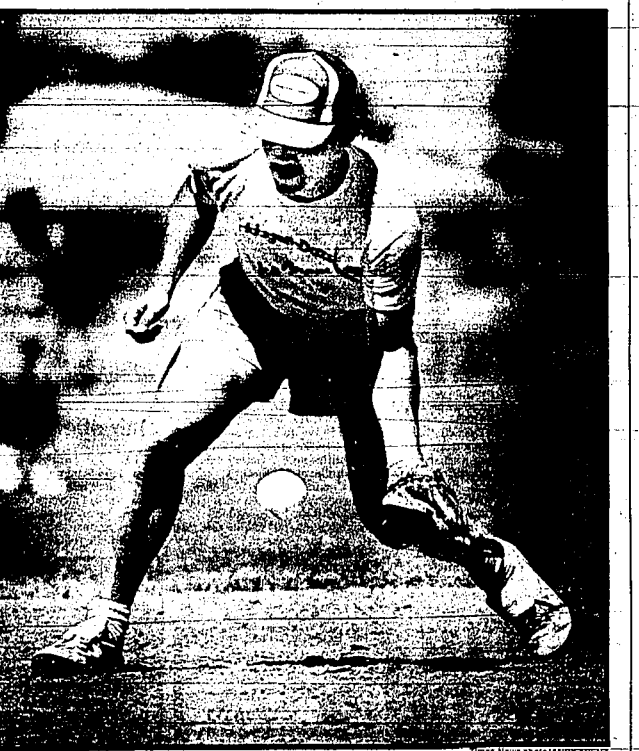

Haagen-Daz Tim Jensen muffs a grounder against Buhl

Men's Class C

RUPERT — Uhrig Fencing, the third-place team in the Hailey, Ketchum men's league during the regular season, cut down L-Bar-M Dairy of the Twin Falls softball association 16-1 Sunday afternoon to win the title in the 1987 Men's Class C Slowpitch Tournament.

With the exception of a 7-5 victory which catapulted them into the title contest, the Blaine County club cut through the opposition like a hot knife through butter.

Uhrig, which tallied 83 runs while surrendering only nine in five outings — appearances — started off Saturday with a 14-0 blanking of Burley's Bonanza Motors, then cut

Men's Class B

TWIN FALLS — For a second there, it looked as if they'd forgotten how to play softball.

Snake River Pool & Spa of Twin Falls won the District Men's B Slowpitch Tournament here Sunday by crushing Hailey's Mint Bar, 19-6, in the title game. But that was after losing to Mint Bar 7-4 in the first championship contest.

Jim Massey, Snake River's catcher, explained the quick changeup. "We just played our regular game," he said after his team's victory. "It was just a question of us pulling it together and playing like we can play."

If that were the case, it was Massey who provided the glue. With the bases loaded in the first inning of

Valley wins title

TWIN FALLS — A single by Bernard Mussmann and Brian Hardy's sacrifice fly plated the decisive two runs Sunday night when Valley won the Twin Falls Babe Ruth Baseball Tournament.

The Valley victory ended a four-game war by Twin Falls' Generic Hotdogs, in which the host team won four games and forced an extra session before falling.

Valley gained the finals by beating Meridian 3-2 earlier Sunday but then lost to the Hotdogs 20-6 to bring on the extra session.

The Hotdogs started the day by beating the Twin Falls Mud Ducks 11-10 — and then — ousting Blackfoot 11-10 and Meridian 9-6.

White shines in Ram victory over Denver

WEMBLEY, England — More than 6,000 miles from home, Charles White has been hailed as a hero again. He knows from experience that the accolades and headlines from a game played, wouldn't mean a thing by the time the NFL season starts.

A winner of the Heisman Trophy as the best player in college football nine years ago, White said he wanted to stretch out more year out of a so-called mediocre pro career.

He helped his cause at England's national stadium, Wembley, with a 21-yard touchdown run including the winning four-yard run with 28 seconds remaining, as the Los Angeles Rams beat the Denver Broncos 28-27 Sunday night.

But aside from helping to end a case of homesickness, White said the performance won't mean much when the Rams decide on their final 45-player roster in less

than a month, even if it did give British fans a taste of American football at its high-scoring, back-and-forth best.

"I wanted to show (Rams Coach) John Robinson what I could do, to make this ballclub," White said. "That's more important than worrying about the British people. They don't take care of my bills."

The rookie will resume their preseason schedule Thursday night against Seattle.

White had scored on the first play of the final quarter with a nine-yard run to put Los Angeles ahead 13-10.

The Broncos, last year's Super Bowl runners-up, had grabbed their third lead of the game and second in the final quarter, 27-21, with less than two minutes remaining.

White's 21-yard pass from reserve quarterback Gary Kubiak to rookie wide receiver Ricky Nattiel on the end zone.

U.S. teams struggle to Pan-Am wins

INDIANAPOLIS (AP) — U.S. beachball teams struggled early before winning their opening Sunday at the Pan American Games as Americans won gold medals in swimming, diving, cycling and canoe-kayak.

In track, sprinter Raymond Stewart ran the third fastest 100 meters over.

Americans won in baseball, 10-6 over Canada, and basketball, 91-63 over Panama — two of the nation's traditionally strong sports.

Stewart's time of 9.89 seconds was under Calvin Smith's world record of 9.99; but was wind-aided and will not be recognized.

The day was "not without controversy."

While local organizers claimed weeklong housing and transportation problems were solved, the Cuban delegation sent a protest letter to PAX-Indianapolis, citing what it said were provocations during opening ceremonies to get Cuban athletes to defect.

The Cubans complained of an airplane that flew over the Indianapolis Motor Speedway trailing a banner with a telephone number for

Cubans interested in defecting to call. They also complained about Spanish-language cards which were resolved. The transportation problems have been resolved."

The U.S. team fell behind, Canada 4-0, but rallied, helped by three Canadian errors and four wild pitches. A four-run seventh gave the Americans an 8-6 lead. A one-run single by Tino Martinez of Tampa, Fla., tied the score.

Martinez, who had four hits and drove in four runs, stole second, moved to third on a wild pitch and scored the winning run on a single by Scott Servais of Coon Valley, Wis.

"My club battled," Coach Ron Fraser said. "I'm proud they came back from an ugly beginning."

A dozen Cuban-Americans, veterans of the 1991 Bay of Pigs invasion, picketed outside Bush Stadium as the Cuban team beat the Netherlands Antilles 12-1.

BASKETBALL

The Americans didn't get off to a much better start than the baseball team and had trouble keeping the Pana-

manian team off the offensive boards. Panama had 12 offensive rebounds in the first half, out-rebounded the American team 20-17 in the opening 20 minutes and was ahead 28-27 when the Americans went on an 8-0 run.

The United States led 44-33 at halftime, then Danny Manning of Kansas scored the first six points of the second half. From there, the U.S. team wasn't challenged, and Manning finished with 18 points.

TRACK AND FIELD

At Indiana University Track Stadium, Stewart's time was behind only those of Americans William Snoddy in 1978 (9.87) and James Sanford in 1980 (9.88), both wind-aided.

Ivo Rodrigues of Brazil won the first gold medal in track, running the marathon in 2 hours, 20 minutes, 13 seconds. Maricarmen Cardenas of Mexico captured the first woman's marathon in Pan Am history, clocking 2:52:06.

It was just the second competition outside of Brazil for Rodrigues, who needed medical attention for nausea after the race.

Tigers' 9-run fourth beats Yanks

DETROIT (AP) — Darrell Evans' two-run homer capped a nine-run fourth inning and Alan Trammell, Bill Madlock and Mike Niekro homered Sunday as the Detroit Tigers routed New York 15-4 and again knocked the Yankees out of first place again in the American League East.

The Tigers won three times in the four-game series and outscored New York 35-16. Toronto won the Cleveland 5-1 on a half-game lead over the Yankees with Detroit 1½ games behind. Winner Dan Petry, 7-5, gave up four runs and eight hits in eight innings.

Detroit trounced 14 hits against seven pitchers—Dennis Haskins, 9-5, was pounded for seven runs on eight hits in three innings. Rick Cerone, the Yankees' starting catcher, pitched the eighth.

Brewers 8, White Sox 4

CHICAGO (AP) — Robin Yount's RBI double keyed a four-run first inning and Paul Molitor extended his hitting streak to a team record-tying 24 games Sunday as the Milwaukee Brewers beat the Chicago White Sox 8-4.

Molitor kept his hitting streak going with a ninth-inning double off the Minnesota Twins beat went 1-for-4 with a walk, tied the club record set by Dave May in 1973.

Yount leads the American League with 14 game-winning runs batted in. After Molitor walked and took third on Mike Fildner's single, Yount hit his hard caught and tied his first baseman Jerry Royster's glove and trickled into the dugout.

Greg Brock followed with a bloop two-run single and E.J. Surhoff singled with no outs. That finished Allan, who threw his glove and hat into the dugout, and Bill Long allowed Rick Mar-

ving's RBI groundout. Allen, 0-7, has not won a game since July 20, 1986.

Jays 5, Indians 1

CLEVELAND (AP) — John Cerutti won his seventh straight decision and Jesse Barfield, Willie Upshaw and Lloyd Moseby hit home runs Sunday as the Toronto Blue Jays beat the Cleveland Indians 5-1.

The Blue Jays again took over first place in the American League East. They moved one-half game ahead of New York, which got routed 15-4 in Detroit.

Cerutti, 6-2 and undefeated since May 17, pitched six innings and gave up seven hits, including Tommy Hince's first major-league homer in the sixth. Cerutti struck out four and walked none.

Twins 7, As, 5

MINNEAPOLIS (AP) — Kent Hrbek, Tom Brunansky, Tim Lincecum and Gary Gaetti hit home runs Sunday as the Minnesota Twins beat the Oakland Athletics 7-5 and swept the four-game series.

The Twins began the series in second place in the American League West, less than a percentage point behind Oakland. Minnesota outscored the Athletics 24-17 in the sweep and got their seventh four-homer game of the season.

Hrbek hit a three-run homer, his 27th, for a 3-1 lead in the third inning. Greg Gagne walked with one out and Kirby Puckett followed with a single. Hrbek struck out two and walked none.

Baltimore 5, Rangers 4

BALTIMORE (AP) — Ray Knight's pinch-single with two outs in the ninth inning drove home the winning Sunday and gave the Baltimore Orioles a 5-4 victory over the Texas Rangers.

Knight, batting for Mike Yung, singled on the first pitch from Dale Mohoric. Larry Sheets singled with one out off Charlie Hough, 11-9, and Alan Trammell pitched two innings.

Terry Kennedy singled off Mitch Williams and Wiggins moved to third on a wild pickoff throw by Mohoric, but Kennedy was thrown out trying to reach second on the play.

John Habyan, 4-3, got the victory. He retired the last 10 batters he faced after yielding an RBI single to pinch-hitter Tom O'Malley in the sixth.

The Orioles, after blowing three one-run leads, came from behind for a 4-4 tie in the sixth.

Royals 8, Red Sox 3

BOSTON (AP) — Kevin Seitzer and Steve Balboni featured a 17-hit with three hits apiece and rookie reliever John Davis earned his first major league victory Sunday, leading the Kansas City Royals to a 6-3 decision over the Boston Red Sox.

Davis, called up from the minors on July 21, bailed out starter Bud Black after the Red Sox tied the score 3-3 in the third and allowed only four hits in 6 2-3 shutout innings in his first major league decision. Davis struck out four and walked none.

Giants maintain mastery over Reds

SAN FRANCISCO (AP) — Mike Krukow pitched five-hit ball for 16 3-1 innings and Bill Clark homered, helping the San Francisco Giants defeat the Cincinnati Reds 3-2 Sunday.

Krukow, 3-6, did not allow a hit until Barry Larkin singled with one out in the sixth inning as the Giants won their third consecutive game over the Reds and their seventh straight at home. Krukow struck out seven and walked none.

Krukow took a three-hit shutout into the ninth but Kai Daniels singled and Eric Davis hit his 32nd homer with one out. Craig Lefferts got the second out of the inning and Don Robinson got the last out for his 18th save.

Mets 3, Cubs 6

NEW YORK (AP) — Jody Davis earned his second straight win Sunday as the Atlanta Braves beat the New York Mets and Dwight Gooden, 6-5, Sunday.

Scott Sanderson, 5-6, making out his second start since June 14th, allowed two runs and eight hits over six innings. Frank DiPino pitched 2-2 2/3 innings and Lee Smith got the final out for his 28th save.

Gooden, 9-4, who had won four of his last five decisions, gave up six runs on nine hits in 6 1-3 innings, striking out four and walking one. His lifetime record pitching during the day fell to 18-13. Gooden is 49-10 in night.

With the score tied 2-2, the Cubs sent nine batters to the plate in the seventh inning. Manny Trillo led off with a single and Luis Quinones walked.

Davis, who had given the Cubs a 2-1 lead in the fifth inning with his homer, fouled off two pitches in an attempt to punt. He then singled to left, scoring Trillo with the game-winning run.

Cardinals' outfielder John Morris banged into the wall but could not make the play, allowing Wilson to score the winning run.

Wally Ritchie, 2-0, entered the game in the top of the 14th and earned the victory.

Tony Pena opened the St. Louis 14th inning with a double off Tom Hume. Jose Oquendo sacrificed Pena to third. One out later, Ozzie Smith was walked intentionally and stole second. Tom Lawless then went on to load the bases, before Clark walked for the 11th time this season.

Dodgers 5, Braves 2

LOS ANGELES (AP) — Shawn Hillegas pitched seven-hit ball over 8 2-3 innings in his major-league debut and John Shelby homered for the first time in the Pacific Coast League, where he won seven of his four-game losing streak with a 6-2 victory over the Atlanta Braves Sunday.

Hillegas, who is 12 days away of his 23rd birthday, yielded seven singles, walked three and struck out six.

The rookie right-hander was called up on Friday from the Dodgers Class AAA Albuquerque farm club in the Pacific Coast League, where he won seven of his last eight decisions. He was the

Dodgers' top selection in the January 1984 draft.

Hillegas took a shutout into the ninth but a walk, single and Dale Murphy's grounder scored a run. Tim Crews allowed Ozzie Virgita's RBI single, but got the last out for his first major-league save.

Padres 4, Astros 3

SAN DIEGO (AP) — Chris Brown homered to snap a fourth-inning tie and Eric Shoup pitched three-hit ball for six innings and drove in a run as the San Diego Padres defeated the Houston Astros 4-3 Sunday for their fifth straight victory.

Shoup, 6-13, allowed three runs but only one was earned. Lance McCollers, Mark Davis and Rich Gossage finished the game allowing no hits, with Gossage earning his 10th save.

Brown broke a 2-2 tie with a lead-off homer to left against starter Bob Knepper, 4-13. Randy Reed followed with his second triple of the game — the first Padre to hit two triples in a game since Dave Winfield on April 20, 1979 — and scored on Shoup's single.

The Astros, who have lost three straight, made it 4-3 in the fifth when Gerald Young walked, stole second, took third on shortstop Luis Gonzalez's error, and scored on Billy Hatcher's groundout.

Effective Date thru Aug. 15

EVERY WEDNESDAY 6 P.M.
CONSIGNMENT - MISCELLANEOUS
MON.-TUE. - WED. - CLASSIFIED AD
Auction House

WEDNESDAY, AUGUST 12
PLUMBING & HEATING SHOP
COMPLETE LIQUIDATION
Advertisement August 10
Messersmith Auction Service

THURSDAY, AUGUST 13
BUHL ROTARY CLUB BENEFIT
Advertisement August 11
Messersmith Auction Service

FRIDAY, AUGUST 14
G.M. DAVIS FARM, TOYS, EQUIPMENT
Advertisement August 13
Messersmith Auction Service

SATURDAY, AUGUST 15
BUHL CATHOLIC CHURCH BENEFIT
Advertisement August 13
Messersmith Auction Service

TUESDAY, AUGUST 18
CLYDE LONG, FARM MACHINERY
Advertisement August 15
Messersmith Auction Service

THURSDAY, AUGUST 20
BANKRUPTCY - CLOSURE - LIQUIDATION - CONSIGNMENTS
Advertisement August 19 & 20
American Associates Auctioneers

TUESDAY, AUGUST 23
FALLS TRACTOR - REAL ESTATE - AMERICAN FALLS
Advertisement August 21
Small Business Administration

THURSDAY, AUGUST 27
WOOD'S DIESEL & MACHINE WORKS, INC.
Advertisement August 24 & 26
American Associates Auctioneers

Filer offers exams

FILER — Filer athletes expecting to participate in any school-sponsored teams this year may avail themselves of physical examinations at 7 p.m. Tuesday in the school gymnasium.

A \$15 will be required.

Sell It! Buy It!

A Times-News Classified Ad Will fill every need

733-0626

Plumbing & Heating Shop

AUCTION

WED., AUGUST 12, 1987

Located: 139 3rd Ave. South, Twin Falls, Idaho or Main 2 blocks South and ½ blocks East of the Shoshone - He'n St. Intersection of Twin Falls, Idaho.

SALE TIME: 5:00 p.m. (Invading Auction) Lunch at Chuckwagon

TOOLS-PLUMBING SUPPLIES

Heavy duty cut all sizes - 3/8" motor - 1½" Power Electric Hammer - 14 New Electric hot water base-board heaters - 28" Metal tool boxes - Electric Motors & Pumps - 18 lengths of 4" thin wall pipe - 100's of feet of steel galvanized pipe 1½" - 4" - 100's of pounds of new bolts all sizes - 100's of pounds of cast iron fittings of all sizes - 100's of pounds of galvanized plumbing fittings all kinds & types - Big heavy new bolts - Hitch pins - U-bolts - 500' of copper fittings - 100's of pipe hanger clamps - 25' to 30" Pipe clamps & caps - Heavy duty electric cords - Jack hammer bits - Roller pipe stands - Large floor drains - New hydraulic back pressure valve - 3 rectangle oil dispensers - Cast iron traps & fittings - Short aluminum ladder - 55-gallon drums.

OFFICE FURNITURE

Olivette Underwood electric typewriter - Bookkeeping machine - Darkwood office desk w/secretary side board - Large wood executive desk - Swivel 8' copier machine & supplies - 4 other office desks - 4 swivel office chairs - 2 wooden arm office chairs - 3 small tables - Book & office desk shelves - 4 drawer steel filing cabinet - 3 roller table - 2-2 drawer steel filing cabinets - 100's & 100's of three top metal book & supply closets.

OTHER SUPPLIES

Long threaded rods all sizes - 2" - 2 1/2" - 3" - 4" - 5" - 6" - 7" - 8" - 9" - 10" - 11" - 12" - 14" - 16" - 18" - 20" - 22" - 24" - 26" - 28" - 30" - 32" - 34" - 36" - 38" - 40" - 42" - 44" - 46" - 48" - 50" - 52" - 54" - 56" - 58" - 60" - 62" - 64" - 66" - 68" - 70" - 72" - 74" - 76" - 78" - 80" - 82" - 84" - 86" - 88" - 90" - 92" - 94" - 96" - 98" - 100" - 102" - 104" - 106" - 108" - 110" - 112" - 114" - 116" - 118" - 120" - 122" - 124" - 126" - 128" - 130" - 132" - 134" - 136" - 138" - 140" - 142" - 144" - 146" - 148" - 150" - 152" - 154" - 156" - 158" - 160" - 162" - 164" - 166" - 168" - 170" - 172" - 174" - 176" - 178" - 180" - 182" - 184" - 186" - 188" - 190" - 192" - 194" - 196" - 198" - 200"

OTHER DISPLAY ITEMS

Peg board display rack - some short pieces of roller track - 1 lumber for shelving - 1/2" die display rack - 1/2" display rack & tables - State electric hot water heater - Oasis drinking water cooler.

Building for Sale set at Auction

12,500 Square foot building offered for sale at Auction by Bruce Mecham of Globe Realty, 733-2626.

NOTE: There is so much plumbing, heating, pipe & pipe fittings & 100's of items that they can't all be listed. Items that they can't all be listed. Items that they can't all be listed. You'll just have to come look & buy.

Owners: PLUMBING & HEATING SHOP
(Under Auspices of Twin Falls, Bank & Trust)

Sale Managed by Messersmith Auction Service, Twin Falls, Idaho (208) 733-0700

TERMS: Cash or Bankable Check Day of Auction

Jim Irvin John Jerry Carl Barry Bill
324-5128 423-2843 536-2488 622-2400 697-0823 324-3185 324-3123

Legal Notice

NOTICE OF EMERGENCY RULE-MAKING AND NOTICE OF INTENDED REGULAR RULE-MAKING

In compliance with Section 67-2203 (b)(2) and Idaho Code, notice is hereby given by the Division of Health and Welfare, Department of Health and Welfare, State of Idaho, has undertaken emergency procedures for rule-making. The action, under Docket No. 330-87-01, involves the adoption, amendment and rules governing Social Services and Child Care Licensing Standards, Title 3, Chapters 2, 3, 4, 5, 6, 7, 8, 9, 10, 11, 12, 13, 14, 15, 16, 17, 18, 19, 20, 21, 22, 23, 24, 25, 26, 27, 28, 29, 30, 31, 32, 33, 34, 35, 36, 37, 38, 39, 40, 41, 42, 43, 44, 45, 46, 47, 48, 49, 50, 51, 52, 53, 54, 55, 56, 57, 58, 59, 60, 61, 62, 63, 64, 65, 66, 67, 68, 69, 70, 71, 72, 73, 74, 75, 76, 77, 78, 79, 80, 81, 82, 83, 84, 85, 86, 87, 88, 89, 90, 91, 92, 93, 94, 95, 96, 97, 98, 99, 100.

The proposed action is being undertaken because current foster care rules and regulations allow for in-state criminal histories and NCIC which show only whether there is a fugitive warrant for a particular individual. The previous understanding that a criminal history would result from an NCIC check was shown to be in error. Federal Bureau of Investigation (FBI) Criminal Investigation Bureau (CIB) check with fingerprint could have revealed the conviction in the other state and may have alerted the potential danger to child care workers being provided by a potentially dangerous individual. Governor Cecil D. Andrus requested the Department of Health and Welfare to create a solution to this potential threat to the well-being, safety and welfare of children under the custody, guardianship or care of the state in order to meet the needs of the community. The adoption of rules and regulations which would require fingerprinting and comprehensive criminal history checks through the Idaho Department of Health and Welfare to the Federal Bureau of Investigation for private and public child care providers including licensed foster homes, group foster homes, child day care, children's institutions, juvenile detention facilities, certified state-operated children's institutions and child care programs, as well as applicants for adoption and guardianship of children, are required to ensure that individuals who may pose a threat to the safety, well-being and welfare of children are not permitted to provide care for children who have direct contact with vulnerable children.

The rules, which were adopted by emergency procedures on the 23rd day of July, 1987, and filed with the State of Idaho on the 23rd day of July, 1987, will expire at the end of one hundred twenty (120) days on the 19th day of October, 1987.

In addition, notice is also given, in compliance with Section 67-2203 (a)(1), Idaho Code, that the Idaho Department of Health and Welfare, under Docket No. 330-87-01 and 330-87-02, prior to adoption of these emergency rules as permanent rules, has undertaken the following:

The following is a descriptive summary of the substance of the emergency and intended permanent rules proposed for adoption: In compliance with Section 67-2203 (a)(1), Idaho Code, the Idaho Department of Health and Welfare, under Docket No. 330-87-01 and 330-87-02, prior to adoption of these emergency rules as permanent rules, has undertaken the following:

Section 67-2203 (a)(1), Idaho Code, requires that any person who provides care, custody or guardianship of the Idaho Department of Health and Welfare, all private and public child care providers, including licensed foster homes, group foster homes, child day care, children's institutions, juvenile detention facilities, certified state-operated children's institutions and child care programs, shall submit fingerprints for criminal history checks for the purpose of determining such job duties. Sections affected by these rules proposals are:

Section 67-2203 (a)(1), Idaho Code, requires that any person who provides care, custody or guardianship of the Idaho Department of Health and Welfare, all private and public child care providers, including licensed foster homes, group foster homes, child day care, children's institutions, juvenile detention facilities, certified state-operated children's institutions and child care programs, shall submit fingerprints for criminal history checks for the purpose of determining such job duties. Sections affected by these rules proposals are:

Section 67-2203 (a)(1), Idaho Code, requires that any person who provides care, custody or guardianship of the Idaho Department of Health and Welfare, all private and public child care providers, including licensed foster homes, group foster homes, child day care, children's institutions, juvenile detention facilities, certified state-operated children's institutions and child care programs, shall submit fingerprints for criminal history checks for the purpose of determining such job duties. Sections affected by these rules proposals are:

Section 67-2203 (a)(1), Idaho Code, requires that any person who provides care, custody or guardianship of the Idaho Department of Health and Welfare, all private and public child care providers, including licensed foster homes, group foster homes, child day care, children's institutions, juvenile detention facilities, certified state-operated children's institutions and child care programs, shall submit fingerprints for criminal history checks for the purpose of determining such job duties. Sections affected by these rules proposals are:

Section 67-2203 (a)(1), Idaho Code, requires that any person who provides care, custody or guardianship of the Idaho Department of Health and Welfare, all private and public child care providers, including licensed foster homes, group foster homes, child day care, children's institutions, juvenile detention facilities, certified state-operated children's institutions and child care programs, shall submit fingerprints for criminal history checks for the purpose of determining such job duties. Sections affected by these rules proposals are:

Section 67-2203 (a)(1), Idaho Code, requires that any person who provides care, custody or guardianship of the Idaho Department of Health and Welfare, all private and public child care providers, including licensed foster homes, group foster homes, child day care, children's institutions, juvenile detention facilities, certified state-operated children's institutions and child care programs, shall submit fingerprints for criminal history checks for the purpose of determining such job duties. Sections affected by these rules proposals are:

Section 67-2203 (a)(1), Idaho Code, requires that any person who provides care, custody or guardianship of the Idaho Department of Health and Welfare, all private and public child care providers, including licensed foster homes, group foster homes, child day care, children's institutions, juvenile detention facilities, certified state-operated children's institutions and child care programs, shall submit fingerprints for criminal history checks for the purpose of determining such job duties. Sections affected by these rules proposals are:

Section 67-2203 (a)(1), Idaho Code, requires that any person who provides care, custody or guardianship of the Idaho Department of Health and Welfare, all private and public child care providers, including licensed foster homes, group foster homes, child day care, children's institutions, juvenile detention facilities, certified state-operated children's institutions and child care programs, shall submit fingerprints for criminal history checks for the purpose of determining such job duties. Sections affected by these rules proposals are:

Section 67-2203 (a)(1), Idaho Code, requires that any person who provides care, custody or guardianship of the Idaho Department of Health and Welfare, all private and public child care providers, including licensed foster homes, group foster homes, child day care, children's institutions, juvenile detention facilities, certified state-operated children's institutions and child care programs, shall submit fingerprints for criminal history checks for the purpose of determining such job duties. Sections affected by these rules proposals are:

Section 67-2203 (a)(1), Idaho Code, requires that any person who provides care, custody or guardianship of the Idaho Department of Health and Welfare, all private and public child care providers, including licensed foster homes, group foster homes, child day care, children's institutions, juvenile detention facilities, certified state-operated children's institutions and child care programs, shall submit fingerprints for criminal history checks for the purpose of determining such job duties. Sections affected by these rules proposals are:

Section 67-2203 (a)(1), Idaho Code, requires that any person who provides care, custody or guardianship of the Idaho Department of Health and Welfare, all private and public child care providers, including licensed foster homes, group foster homes, child day care, children's institutions, juvenile detention facilities, certified state-operated children's institutions and child care programs, shall submit fingerprints for criminal history checks for the purpose of determining such job duties. Sections affected by these rules proposals are:

Section 67-2203 (a)(1), Idaho Code, requires that any person who provides care, custody or guardianship of the Idaho Department of Health and Welfare, all private and public child care providers, including licensed foster homes, group foster homes, child day care, children's institutions, juvenile detention facilities, certified state-operated children's institutions and child care programs, shall submit fingerprints for criminal history checks for the purpose of determining such job duties. Sections affected by these rules proposals are:

Section 67-2203 (a)(1), Idaho Code, requires that any person who provides care, custody or guardianship of the Idaho Department of Health and Welfare, all private and public child care providers, including licensed foster homes, group foster homes, child day care, children's institutions, juvenile detention facilities, certified state-operated children's institutions and child care programs, shall submit fingerprints for criminal history checks for the purpose of determining such job duties. Sections affected by these rules proposals are:

Section 67-2203 (a)(1), Idaho Code, requires that any person who provides care, custody or guardianship of the Idaho Department of Health and Welfare, all private and public child care providers, including licensed foster homes, group foster homes, child day care, children's institutions, juvenile detention facilities, certified state-operated children's institutions and child care programs, shall submit fingerprints for criminal history checks for the purpose of determining such job duties. Sections affected by these rules proposals are:

Section 67-2203 (a)(1), Idaho Code, requires that any person who provides care, custody or guardianship of the Idaho Department of Health and Welfare, all private and public child care providers, including licensed foster homes, group foster homes, child day care, children's institutions, juvenile detention facilities, certified state-operated children's institutions and child care programs, shall submit fingerprints for criminal history checks for the purpose of determining such job duties. Sections affected by these rules proposals are:

Section 67-2203 (a)(1), Idaho Code, requires that any person who provides care, custody or guardianship of the Idaho Department of Health and Welfare, all private and public child care providers, including licensed foster homes, group foster homes, child day care, children's institutions, juvenile detention facilities, certified state-operated children's institutions and child care programs, shall submit fingerprints for criminal history checks for the purpose of determining such job duties. Sections affected by these rules proposals are:

Section 67-2203 (a)(1), Idaho Code, requires that any person who provides care, custody or guardianship of the Idaho Department of Health and Welfare, all private and public child care providers, including licensed foster homes, group foster homes, child day care, children's institutions, juvenile detention facilities, certified state-operated children's institutions and child care programs, shall submit fingerprints for criminal history checks for the purpose of determining such job duties. Sections affected by these rules proposals are:

Section 67-2203 (a)(1), Idaho Code, requires that any person who provides care, custody or guardianship of the Idaho Department of Health and Welfare, all private and public child care providers, including licensed foster homes, group foster homes, child day care, children's institutions, juvenile detention facilities, certified state-operated children's institutions and child care programs, shall submit fingerprints for criminal history checks for the purpose of determining such job duties. Sections affected by these rules proposals are:

Section 67-2203 (a)(1), Idaho Code, requires that any person who provides care, custody or guardianship of the Idaho Department of Health and Welfare, all private and public child care providers, including licensed foster homes, group foster homes, child day care, children's institutions, juvenile detention facilities, certified state-operated children's institutions and child care programs, shall submit fingerprints for criminal history checks for the purpose of determining such job duties. Sections affected by these rules proposals are:

Section 67-2203 (a)(1), Idaho Code, requires that any person who provides care, custody or guardianship of the Idaho Department of Health and Welfare, all private and public child care providers, including licensed foster homes, group foster homes, child day care, children's institutions, juvenile detention facilities, certified state-operated children's institutions and child care programs, shall submit fingerprints for criminal history checks for the purpose of determining such job duties. Sections affected by these rules proposals are:

Section 67-2203 (a)(1), Idaho Code, requires that any person who provides care, custody or guardianship of the Idaho Department of Health and Welfare, all private and public child care providers, including licensed foster homes, group foster homes, child day care, children's institutions, juvenile detention facilities, certified state-operated children's institutions and child care programs, shall submit fingerprints for criminal history checks for the purpose of determining such job duties. Sections affected by these rules proposals are:

Section 67-2203 (a)(1), Idaho Code, requires that any person who provides care, custody or guardianship of the Idaho Department of Health and Welfare, all private and public child care providers, including licensed foster homes, group foster homes, child day care, children's institutions, juvenile detention facilities, certified state-operated children's institutions and child care programs, shall submit fingerprints for criminal history checks for the purpose of determining such job duties. Sections affected by these rules proposals are:

Section 67-2203 (a)(1), Idaho Code, requires that any person who provides care, custody or guardianship of the Idaho Department of Health and Welfare, all private and public child care providers, including licensed foster homes, group foster homes, child day care, children's institutions, juvenile detention facilities, certified state-operated children's institutions and child care programs, shall submit fingerprints for criminal history checks for the purpose of determining such job duties. Sections affected by these rules proposals are:

Section 67-2203 (a)(1), Idaho Code, requires that any person who provides care, custody or guardianship of the Idaho Department of Health and Welfare, all private and public child care providers, including licensed foster homes, group foster homes, child day care, children's institutions, juvenile detention facilities, certified state-operated children's institutions and child care programs, shall submit fingerprints for criminal history checks for the purpose of determining such job duties. Sections affected by these rules proposals are:

Section 67-2203 (a)(1), Idaho Code, requires that any person who provides care, custody or guardianship of the Idaho Department of Health and Welfare, all private and public child care providers, including licensed foster homes, group foster homes, child day care, children's institutions, juvenile detention facilities, certified state-operated children's institutions and child care programs, shall submit fingerprints for criminal history checks for the purpose of determining such job duties. Sections affected by these rules proposals are:

Section 67-2203 (a)(1), Idaho Code, requires that any person who provides care, custody or guardianship of the Idaho Department of Health and Welfare, all private and public child care providers, including licensed foster homes, group foster homes, child day care, children's institutions, juvenile detention facilities, certified state-operated children's institutions and child care programs, shall submit fingerprints for criminal history checks for the purpose of determining such job duties. Sections affected by these rules proposals are:

Section 67-2203 (a)(1), Idaho Code, requires that any person who provides care, custody or guardianship of the Idaho Department of Health and Welfare, all private and public child care providers, including licensed foster homes, group foster homes, child day care, children's institutions, juvenile detention facilities, certified state-operated children's institutions and child care programs, shall submit fingerprints for criminal history checks for the purpose of determining such job duties. Sections affected by these rules proposals are:

Section 67-2203 (a)(1), Idaho Code, requires that any person who provides care, custody or guardianship of the Idaho Department of Health and Welfare, all private and public child care providers, including licensed foster homes, group foster homes, child day care, children's institutions, juvenile detention facilities, certified state-operated children's institutions and child care programs, shall submit fingerprints for criminal history checks for the purpose of determining such job duties. Sections affected by these rules proposals are:

Section 67-2203 (a)(1), Idaho Code, requires that any person who provides care, custody or guardianship of the Idaho Department of Health and Welfare, all private and public child care providers, including licensed foster homes, group foster homes, child day care, children's institutions, juvenile detention facilities, certified state-operated children's institutions and child care programs, shall submit fingerprints for criminal history checks for the purpose of determining such job duties. Sections affected by these rules proposals are:

Section 67-2203 (a)(1), Idaho Code, requires that any person who provides care, custody or guardianship of the Idaho Department of Health and Welfare, all private and public child care providers, including licensed foster homes, group foster homes, child day care, children's institutions, juvenile detention facilities, certified state-operated children's institutions and child care programs, shall submit fingerprints for criminal history checks for the purpose of determining such job duties. Sections affected by these rules proposals are:

Section 67-2203 (a)(1), Idaho Code, requires that any person who provides care, custody or guardianship of the Idaho Department of Health and Welfare, all private and public child care providers, including licensed foster homes, group foster homes, child day care, children's institutions, juvenile detention facilities, certified state-operated children's institutions and child care programs, shall submit fingerprints for criminal history checks for the purpose of determining such job duties. Sections affected by these rules proposals are:

Section 67-2203 (a)(1), Idaho Code, requires that any person who provides care, custody or guardianship of the Idaho Department of Health and Welfare, all private and public child care providers, including licensed foster homes, group foster homes, child day care, children's institutions, juvenile detention facilities, certified state-operated children's institutions and child care programs, shall submit fingerprints for criminal history checks for the purpose of determining such job duties. Sections affected by these rules proposals are:

Section 67-2203 (a)(1), Idaho Code, requires that any person who provides care, custody or guardianship of the Idaho Department of Health and Welfare, all private and public child care providers, including licensed foster homes, group foster homes, child day care, children's institutions, juvenile detention facilities, certified state-operated children's institutions and child care programs, shall submit fingerprints for criminal history checks for the purpose of determining such job duties. Sections affected by these rules proposals are:

Section 67-2203 (a)(1), Idaho Code, requires that any person who provides care, custody or guardianship of the Idaho Department of Health and Welfare, all private and public child care providers, including licensed foster homes, group foster homes, child day care, children's institutions, juvenile detention facilities, certified state-operated children's institutions and child care programs, shall submit fingerprints for criminal history checks for the purpose of determining such job duties. Sections affected by these rules proposals are:

Section 67-2203 (a)(1), Idaho Code, requires that any person who provides care, custody or guardianship of the Idaho Department of Health and Welfare, all private and public child care providers, including licensed foster homes, group foster homes, child day care, children's institutions, juvenile detention facilities, certified state-operated children's institutions and child care programs, shall submit fingerprints for criminal history checks for the purpose of determining such job duties. Sections affected by these rules proposals are:

Section 67-2203 (a)(1), Idaho Code, requires that any person who provides care, custody or guardianship of the Idaho Department of Health and Welfare, all private and public child care providers, including licensed foster homes, group foster homes, child day care, children's institutions, juvenile detention facilities, certified state-operated children's institutions and child care programs, shall submit fingerprints for criminal history checks for the purpose of determining such job duties. Sections affected by these rules proposals are:

Section 67-2203 (a)(1), Idaho Code, requires that any person who provides care, custody or guardianship of the Idaho Department of Health and Welfare, all private and public child care providers, including licensed foster homes, group foster homes, child day care, children's institutions, juvenile detention facilities, certified state-operated children's institutions and child care programs, shall submit fingerprints for criminal history checks for the purpose of determining such job duties. Sections affected by these rules proposals are:

Section 67-2203 (a)(1), Idaho Code, requires that any person who provides care, custody or guardianship of the Idaho Department of Health and Welfare, all private and public child care providers, including licensed foster homes, group foster homes, child day care, children's institutions, juvenile detention facilities, certified state-operated children's institutions and child care programs, shall submit fingerprints for criminal history checks for the purpose of determining such job duties. Sections affected by these rules proposals are:

Section 67-2203 (a)(1), Idaho Code, requires that any person who provides care, custody or guardianship of the Idaho Department of Health and Welfare, all private and public child care providers, including licensed foster homes, group foster homes, child day care, children's institutions, juvenile detention facilities, certified state-operated children's institutions and child care programs, shall submit fingerprints for criminal history checks for the purpose of determining such job duties. Sections affected by these rules proposals are:

Section 67-2203 (a)(1), Idaho Code, requires that any person who provides care, custody or guardianship of the Idaho Department of Health and Welfare, all private and public child care providers, including licensed foster homes, group foster homes, child day care, children's institutions, juvenile detention facilities, certified state-operated children's institutions and child care programs, shall submit fingerprints for criminal history checks for the purpose of determining such job duties. Sections affected by these rules proposals are:

Section 67-2203 (a)(1), Idaho Code, requires that any person who provides care, custody or guardianship of the Idaho Department of Health and Welfare, all private and public child care providers, including licensed foster homes, group foster homes, child day care, children's institutions, juvenile detention facilities, certified state-operated children's institutions and child care programs, shall submit fingerprints for criminal history checks for the purpose of determining such job duties. Sections affected by these rules proposals are:

Section 67-2203 (a)(1), Idaho Code, requires that any person who provides care, custody or guardianship of the Idaho Department of Health and Welfare, all private and public child care providers, including licensed foster homes, group foster homes, child day care, children's institutions, juvenile detention facilities, certified state-operated children's institutions and child care programs, shall submit fingerprints for criminal history checks for the purpose of determining such job duties. Sections affected by these rules proposals are:

Section 67-2203 (a)(1), Idaho Code, requires that any person who provides care, custody or guardianship of the Idaho Department of Health and Welfare, all private and public child care providers, including licensed foster homes, group foster homes, child day care, children's institutions, juvenile detention facilities, certified state-operated children's institutions and child care programs, shall submit fingerprints for criminal history checks for the purpose of determining such job duties. Sections affected by these rules proposals are:

Section 67-2203 (a)(1), Idaho Code, requires that any person who provides care, custody or guardianship of the Idaho Department of Health and Welfare, all private and public child care providers, including licensed foster homes, group foster homes, child day care, children's institutions, juvenile detention facilities, certified state-operated children's institutions and child care programs, shall submit fingerprints for criminal history checks for the purpose of determining such job duties. Sections affected by these rules proposals are:

Section 67-2203 (a)(1), Idaho Code, requires that any person who provides care, custody or guardianship of the Idaho Department of Health and Welfare, all private and public child care providers, including licensed foster homes, group foster homes, child day care, children's institutions, juvenile detention facilities, certified state-operated children's institutions and child care programs, shall submit fingerprints for criminal history checks for the purpose of determining such job duties. Sections affected by these rules proposals are:

Section 67-2203 (a)(1), Idaho Code, requires that any person who provides care, custody or guardianship of the Idaho Department of Health and Welfare, all private and public child care providers, including licensed foster homes, group foster homes, child day care, children's institutions, juvenile detention facilities, certified state-operated children's institutions and child care programs, shall submit fingerprints for criminal history checks for the purpose of determining such job duties. Sections affected by these rules proposals are:

Section 67-2203 (a)(1), Idaho Code, requires that any person who provides care, custody or guardianship of the Idaho Department of Health and Welfare, all private and public child care providers, including licensed foster homes, group foster homes, child day care, children's institutions, juvenile detention facilities, certified state-operated children's institutions and child care programs, shall submit fingerprints for criminal history checks for the purpose of determining such job duties. Sections affected by these rules proposals are:

Section 67-2203 (a)(1), Idaho Code, requires that any person who provides care, custody or guardianship of the Idaho Department of Health and Welfare, all private and public child care providers, including licensed foster homes, group foster homes, child day care, children's institutions, juvenile detention facilities, certified state-operated children's institutions and child care programs, shall submit fingerprints for criminal history checks for the purpose of determining such job duties. Sections affected by these rules proposals are:

Section 67-2203 (a)(1), Idaho Code, requires that any person who provides care, custody or guardianship of the Idaho Department of Health and Welfare, all private and public child care providers, including licensed foster homes, group foster homes, child day care, children's institutions, juvenile detention facilities, certified state-operated children's institutions and child care programs, shall submit fingerprints for criminal history checks for the purpose of determining such job duties. Sections affected by these rules proposals are:

Section 67-2203 (a)(1), Idaho Code, requires that any person who provides care, custody or guardianship of the Idaho Department of Health and Welfare, all private and public child care providers, including licensed foster homes, group foster homes, child day care, children's institutions, juvenile detention facilities, certified state-operated children's institutions and child care programs, shall submit fingerprints for criminal history checks for the purpose of determining such job duties. Sections affected by these rules proposals are:

Section 67-2203 (a)(1), Idaho Code, requires that any person who provides care, custody or guardianship of the Idaho Department of Health and Welfare, all private and public child care providers, including licensed foster homes, group foster homes, child day care, children's institutions, juvenile detention facilities, certified state-operated children's institutions and child care programs, shall submit fingerprints for criminal history checks for the purpose of determining such job duties. Sections affected by these rules proposals are:

Section 67-2203 (a)(1), Idaho Code, requires that any person who provides care, custody or guardianship of the Idaho Department of Health and Welfare, all private and public child care providers, including licensed foster homes, group foster homes, child day care, children's institutions, juvenile detention facilities, certified state-operated children's institutions and child care programs, shall submit fingerprints for criminal history checks for the purpose of determining such job duties. Sections affected by these rules proposals are:

Section 67-2203 (a)(1), Idaho Code, requires that any person who provides care, custody or guardianship of the Idaho Department of Health and Welfare, all private and public child care providers, including licensed foster homes, group foster homes, child day care, children's institutions, juvenile detention facilities, certified state-operated children's institutions and child care programs, shall submit fingerprints for criminal history checks for the purpose of determining such job duties. Sections affected by these rules proposals are:

Section 67-2203 (a)(1), Idaho Code, requires that any person who provides care, custody or guardianship of the Idaho Department of Health and Welfare, all private and public child care providers, including licensed foster homes, group foster homes, child day care, children's institutions, juvenile detention facilities, certified state-operated children's institutions and child care programs, shall submit fingerprints for criminal history checks for the purpose of determining such job duties. Sections affected by these rules proposals are:

Section 67-2203 (a)(1), Idaho Code, requires that any person who provides care, custody or guardianship of the Idaho Department of Health and Welfare, all private and public child care providers, including licensed foster homes, group foster homes, child day care, children's institutions, juvenile detention facilities, certified state-operated children's institutions and child care programs, shall submit fingerprints for criminal history checks for the purpose of determining such job duties. Sections affected by these rules proposals are:

Section 67-2203 (a)(1), Idaho Code, requires that any person who provides care, custody or guardianship of the Idaho Department of Health and Welfare, all private and public child care providers, including licensed foster homes, group foster homes, child day care, children's institutions, juvenile detention facilities, certified state-operated children's institutions and child care programs, shall submit fingerprints for criminal history checks for the purpose of determining such job duties. Sections affected by these rules proposals are:

Section 67-2203 (a)(1

Legals-Announcements-Selected offers

001-007

What it means for your ad to be "classified"

active readers

When people read your ad in classified, they're ready to buy and are actively searching the exact item to fill their needs—maybe it's in your ad.

Call Today 733-0626

The Times-News

CLASSIFIED INDEX

Table with 4 columns: ANNOUNCEMENTS, SELECTED OFFERS, REAL ESTATE FOR SALE, RENTALS, MERCHANDISE. Lists various services and items for sale.

LEGAL NOTICE

may be affected by the proposed rules is encouraged to submit information concerning the anticipated economic impact of the proposed action. For assistance on technical questions concerning the proposed rules, contact Robert D. Funderburg, Department of Health and Welfare, Division of Environment, (208)334-5879, Boise, Idaho. All written comments and data concerning the proposed rule must be directed to the undersigned and must be postmarked or delivered on or before August 25, 1987.

Announcements

- 001-Florists
002-Lost & Found
003-Special Notices
004-Kids Korner
005-Personals
006-Jobs of Interest

LEGAL NOTICE

HAVE Fun making extra bucks, part time bartender, cocktail waitress needed weekends, Rodeo Crown Inn, Jackpot, NV. Apply in person.

Announcements

- 007-Jobs of Interest
008-Jobs of Interest
009-Jobs of Interest

007-Jobs of Interest

- 007-Jobs of Interest
008-Jobs of Interest
009-Jobs of Interest
010-Jobs of Interest

LEGAL NOTICE

Continued from Agriculture DATED this 22nd day of July, 1987. Monday, August 3, 10 and 17, 1987. NOTICE TO CALL FOR BOND ON LOCAL INDEMNITY DISTRICT NO. HERBERT ADIOPFF, PRES. The Idaho Department of Employment, pursuant to Section 87-2203, Idaho Code, hereby publishes Notice of Intended Rule-Making...

LEGAL NOTICE

requests may be submitted on or before August 25, 1987, to the Department of Employment, Division of Environment, 317 Main Street, Boise, Idaho 83735-0001. Julie M. Kilgore, Director. PUBLISHED: Monday, August 10, 17, 24, 1987.

LEGAL NOTICE

Attention! The Idaho Teenagers Training Center is now accepting applications for truck driver training. We are seeking individuals who are interested in becoming truck drivers. Write PO Box 66, Weiser, ID 83787 or call 208-334-5879.

LEGAL NOTICE

Attention! The Idaho Teenagers Training Center is now accepting applications for truck driver training. We are seeking individuals who are interested in becoming truck drivers. Write PO Box 66, Weiser, ID 83787 or call 208-334-5879.

No hearing shall be proposed rules, and any individual or industry who...

What it means for your ad to be "classified" The Times-News



Low cost Your ad appears thousands of times all over our community for only pennies a day - you'll like our special money saving rates. Call Today 733-0626

THE ACES ON BRIDGE BOBBY WOLFF

"Adapt or perish, now as ever, is Nature's inexorable imperative." - H.G. Wells.

South would have made today's slam had the trumps split 2-2. Can you see how he could have survived the actual 1-3 break?

- WEST: ♦7 6 4, ♥Q J 9, ♦Q 10, ♠K 8 7. EAST: ♦3, ♥7 5 4 2, ♦A 10 9 8, ♠K 10 8 7. SOUTH: ♦AK J 9 8, ♥AK, ♦5 2. Vulnerable: Both. Dealer: South. The bidding: South: 2♣, West: 2♦, North: 2♥, East: 2♠, South: 3♥, West: 3♠, North: 3♥, East: 3♠, South: 4♥, West: 4♠, North: 4♥, East: 4♠.

LEAD WITH THE ACES

South holds: ♦J 10 8, ♥A Q 7 3, ♦J 3, ♠K 5 2. Opening lead: Heart queen.

LEAD WITH THE ACES

South holds: ♦J 10 8, ♥A Q 7 3, ♦J 3, ♠K 5 2. ANSWER: Heart ace. Lead the ace to hold the lead. A look at dummy should help you lead to trick two.

088-Variety Foods

"CANT" just starting. "Yellow" (the sweetest corn in the world), Red, White, Polio Red E. Call 733-5500.

090-Pets & Supplies

Purebred Basset pups, 3/25. Available. \$100. Call 733-5500. AKC Keeshond puppies, excellent family pets. \$70 each. Call 837-4300.

100-Pets & Supplies

Purebred Basset pups, 3/25. Available. \$100. Call 733-5500. AKC Keeshond puppies, excellent family pets. \$70 each. Call 837-4300.

102-Cattle

Divorce, selling herd of 50 head panhandle, dry lot on pond. \$100. Call 837-4300. Non-registered 2 yr. old and 1 yr. old. \$100. Call 837-4300.

090-Pets & Supplies

AKC Keeshond puppies, excellent family pets. \$70 each. Call 837-4300. American Pit Bull registered puppies, male and female. \$100. Call 837-4300.

102-Cattle

Divorce, selling herd of 50 head panhandle, dry lot on pond. \$100. Call 837-4300. Non-registered 2 yr. old and 1 yr. old. \$100. Call 837-4300.

105-Horse Equipment

Older 4-horse trailer with chivier bar, \$1000 or best offer. Call 837-4300. 1-horse trailer, home-made, in good shape. \$249.92.

115-Farm Work

K and K Blacking, 2000 NH stackers, 2 wide or 3 string blades, prompt reliable service. Call 837-4300.

120-Campers & Shells

1985 All-13 ft. trailer, \$500. Please call 837-4300. 1978 Ford PU camper, 1978 Ford PU camper, 1978 Ford PU camper.

135-Cycles & Supplies

5 spd 350 Husqvarna dirt bike, \$325/orig. Real good code. \$248-843. 10 am - 5 pm or see at 504 E. Jerome.



"Oh, don't be silly! No thanks needed. Just take the brain - but let that doctor work for no! to be such a stranger!"

090-Pets & Supplies

AKC Keeshond puppies, excellent family pets. \$70 each. Call 837-4300. American Pit Bull registered puppies, male and female. \$100. Call 837-4300.

102-Cattle

Divorce, selling herd of 50 head panhandle, dry lot on pond. \$100. Call 837-4300. Non-registered 2 yr. old and 1 yr. old. \$100. Call 837-4300.

115-Farm Work

ALL TYPES OF - Freshing, plowing, discing, etc. All other ground work, planting, swathing, baling, chopping, loader work, etc.

120-Campers & Shells

1978 Ford PU camper, 1978 Ford PU camper, 1978 Ford PU camper. Call 837-4300.

135-Cycles & Supplies

5 spd 350 Husqvarna dirt bike, \$325/orig. Real good code. \$248-843. 10 am - 5 pm or see at 504 E. Jerome.

139-Pick-Up Trucks

1970 Chevrolet 1/2 ton, V8, AT, PS, PB, air conditioning. \$1150. Call 733-0626.

139-Pick-Up Trucks

1977 Toyota PU with camper shell, \$250. 733-0931, ext. 41 or 733-0729.

EASY CLASSIFIED AD ORDER FORM

If you are unable to call or come by The Times News office, simply clip and mail this order form to our classified department so that we can get your ad started without delay.

Please print clearly with a dark pen or pencil. There are approximately 26 letters per line. Please pre-pay according to schedule which is printed below.

Please run my ad in classification # for days. My check or money order is enclosed for \$.

(1st word) (2nd word) Name Address City/State/Zip

We accept Visa & Mastercard. (Circle one) Cardholder

Card # Expiration date

PAY SCHEDULE: # of days Charge per line

Table with 2 columns: # of days, Charge per line. Rows: 1-3 days \$2.50, 4-7 days \$3.75, 8-10 days \$4.75, 11-14 days \$6.75, 15-20 days \$7.50, 21-25 days \$8.75, 26-30 days \$9.50.

Mail your order form to: The Times-News Classified Department P.O. Box 548 Twin Falls, ID 83303

LIPOSUCTION

Surgical procedure offers safe way to shed persistent fatty tissue

By JOAN BEAN
Times-News correspondent

TWIN FALLS — The diet was a success — all the pounds are gone. But, why didn't the saddlebags, thick thighs, pot belly, double chin or love handles melt away with the rest of the fat?

Don't fret. Now something can be done about those persistent bulges.

Liposuction — the surgical removal of fat cells, by suction, introduced in the United States five years ago, provides a means of trimming these problem areas. The best part is that the results are permanent. New cells will not replace those that are removed.

Julian Nicholson, a Twin Falls otolaryngologist, plastic surgeon and member of the American Society of Lipo-Suction Surgery, says fat in certain areas is genetically determined. It's the first place you gain weight, and the last place you lose it.

Now, one of the real advantages of liposuction, he says, is to get rid of fat in those areas where one does not tend to lose weight. In most women, this would be the hips and sometimes the lower abdomen. In men, he says it tends to be more in the flanks.

But the procedure was not developed for use on extremely obese people. Nicholson explains that if you take out a certain volume of fat, you have to replace it with fluid. And if you go above a certain volume of fluid, it must be replaced with a blood transfusion.

"I think this ought to be used for people who are really in pretty good shape, and are trying to lose bulges in certain areas, or people who are moderately overweight," the doctor says.

While many women say they would do just about anything to get rid of bulky thighs or bellies, Nell Morrison of Twin Falls was bothered by her double chin. About a month ago, she asked Dr. Nicholson to perform a liposuction operation on what she considered to be her problem area — her chin.

"He just did a little tiny slit," she says. "You can't even see that."

Morrison says she's pleased with her new looks, even though her doctor told her that she still hasn't healed completely.

"It's coming along fine. He said I wouldn't even see the final results for about six months. It looks real good now, which means it will improve even after that."

Dr. John L. Hendricks, a plastic and general surgeon who practices in Boise, says liposuction has little effect on the patient's weight. "Someone can come in with seven or eight hundred grams of fat, which would be maybe 1 to 2 pounds, but it (liposuction) makes a tremendous difference in the way they look," he says.

Still, one shouldn't think of liposuction as a kind of "get thin quick" scheme without any work or exercise involved. Prior to doing the surgery, Nicholson says he encourages anyone who is not a regular exerciser to get on a diet and exercise program, if at all possible.

"It gets him in better shape," he says, "and obviously when you're in better shape, you're healthier and better able to handle any type of operation. And also, it firms up the muscles underneath, and makes the procedure more effective."

"While eliminating stubborn bulge is a powerful incentive, there are some who worry about the risks."

"Infection is a possibility, as it is with any type of operations," Nicholson says, but the odds are not great that this will happen. As a precaution, the patient is instructed to shower using surgical soap for a couple of days before the procedure and to take antibiotics on the morning of the operation.

Dr. Craig Bass, a plastic and reconstructive surgeon who practices in the Sun Valley-Ketchum area, says people who are considering this procedure should be sure to go to someone who is qualified, has experience and can deal with complications when they occur. He says complications can happen at any time, but people who have more training have less complications.

"The other thing that can happen," he says, "with untrained and unskilled individuals who are not thinking aesthetically and ar-

chitecturally is they can create tissue deficiencies and waves and ripples and dents in the skin, that are difficult to correct."

If this occurs, Hendricks says it is possible to go back and take out a little bit more in adjacent areas so that the area where too much was removed then becomes flatter. He says you sometimes will see dents and ridges in the healing process, but those go away in most cases.

"Or another remedy is for the surgeon to go back and re-inject fat to correct dents or waviness," says Nicholson.

Liposuction is a relatively painless procedure that involves making several small incisions, fanning out into different tunnels. "From one incision, you might do a real wide area of the body," Nicholson says, adding that a second incision may be necessary in areas that can't be reached.

He says the surgeon goes down as deep as he can go in the layer of fat — down to muscle and the underlying tissue, and makes tunnels at that level. Then he might work his way up, but not all the way to the surface. He always leaves a layer of fat under the skin to make a smooth surface.

Incisions in the abdomen and hips can be up to ½-inch in

diameter. When working on the neck area, the incision is made right under the chin in the natural crease. It is only about a quarter of an inch long, so the scar is not very noticeable.

Most of the pain caused by liposuction can be controlled with oral medication, such as Tylenol with codeine, Nicholson says. This is because the surgeon does not cut through the muscles. "Like when you're having your gallbladder out, it's the muscle that's been cut through, that hurts so bad."

The procedure's seemingly miraculous results are appealing to both men and women of all age groups. Hendricks says the youngest patient on whom he has used liposuction was 15, and the oldest, about 70.

Nicholson says the younger the patient the more elastic the skin will be. An older person will have less elasticity, and the skin will not contract as well.

He says the really older person, who just wants to look better in clothes, might find liposuction to be a better operation than a tummy tuck. And then, of course, if they were dissatisfied with the loose skin, they can always go back and do the tummy tuck later.

Nicholson says he uses liposuction now whenever he does a facelift. He says he used to remove the fat with scissors after the skin was dissected off, which led to more bleeding because of cutting through the blood vessels.

Now, he says he is able to suction off the fat as he sees it, and with a lot less bleeding. "And so, in a person who not only needs a facelift, but also needs some fat removed, it makes it a lot easier to do the operation and a lot safer, because

Calcium craze has potential to mislead

By LAURIE QUINT
and BONNIE LIBBMAN
The Los Angeles Times

"Do something about calcium deficiency," warns the ad, implying that if you don't, you may end up like the frail, hunched-over woman in the photo. Other ads show pictures of a woman's spine slowly curving and collapsing as she ages. The key to preventing this dreaded deformity of old age? Calcium, of course.

In the last several years, women have been barraged by ads for calcium — calcium in pills; in milk, cheese and yogurt; and in fortified cereals, cereal, and whipped cream. Use our products, the ads suggest, and rest assured that you won't fall victim to osteoporosis.

Clearly, the ads have had an impact: Sales of supplements alone soared from \$18 to \$240 million between 1980 and 1986. But recent reports cast doubt upon calcium's role in osteoporosis. At a February workshop at the National Institutes of Health (NIH), scientists noted that other factors, such as lack of estrogen, put women at greater risk than

calcium in preventing osteoporosis. This switch in emphasis has no doubt left many women wondering if they've been sold a bill of goods. Indeed, they have, if they've concluded that calcium is still the protection against brittle bones.

But that doesn't mean that women should throw their calcium pills down the garbage disposal. Consuming adequate amounts of calcium is still the prudent, sensible thing to do, and studies show that supple-

• See SUCTION on Page D2
• See CALCIUM on Page D8

Liposuction — the surgical removal of fat cells, by suction, is a relatively painless procedure, but should not be considered as a kind of "get thin quick" scheme without any work or exercise involved.

Looking good

How to get season's mini hems to work

If you feel ready to dare the new mini hemlines this fall, you can make the most of the new look and hide whatever figure flaws you might have simply by accessorizing right. Here are some tips offered by today's leading designers:

• **Wear matching opaque pantyhose.** — Colombe Nicholas, a designer for Christian Dior says wearing color-coordinated hosiery can enhance a slim silhouette. "Although some designers are showing natural-colored hose with high hems, it's a difficult way to go," she says. "It can look choppy, and it's hard on legs that are less than perfect."

• **Look for well-defined shoulders and a slimmer neckline.** — Diane Von Furstenberg, a designer who built her reputation on a flattering, feminine look, says she has always liked a close fit at the hip. "Ruffles and gathers, those are the difficult looks," she says. "They add pounds. A line that touches the body is better for most figures, and I think sexier, as well."

• **Wear well-defined shoulders and a slimmer neckline.** — Diane Von Furstenberg says well-defined shoulders and fully bloused tops fool the eye into seeing a slimmer neckline.

• **Match jackets, tunic sweaters for unity.** Many miniskirts are shown with matching jackets that are short and curvy, or long tunic sweaters for a unified, slim look. And, if you're still wary of the short look, try a skirt that hits just above the knee. Add a matching jacket or long tunic and you'll have a contemporary, slim look.

Red hair: A blazing statement

Every year five million American women go into the red in coloring their hair, according to an article in the current issue of Harper's Bazaar, and thanks to new beauty products they can dabble in red for a night or for months at a time.

"For years, most women didn't want any hint of red because they thought it looked artificial," said Nunzio, top colorist at Yves Claude Bis in New York. "But today's style setter knows that adding even a touch brings vibrancy and beautiful warmth to all natural hair colors, and everyone wants that."

Psychologists say changes in lifestyle are part of the switch to red. Red hair once was associated with the "other woman" and suggests someone who is sure of herself, in charge of her own life and proud of her sex.

Are sweaters 'power-wear'?

"Sweaters that look right on campus can also move to the office with just a difference in pants, skirts and accessories," says Mary Colucci, executive director of the National Needlework Association.

"As women become more accepted in business, they no longer feel they must conform to men's ideas of proper professional attire. Instead, they can opt for a more relaxed, yet hard-working look."

An algonia sweater with a keyhole neck and pearl buttons goes well with casual skirts for school, she says, and can be paired with a slim skirt for work.

The newest sweater look, according to Miss Colucci, is based on the style of the '60s, with pearl buttons, short sleeves and fuzzy textures.



A fluid knit Jersey zip-front peplum turtle neck and miniskirt shape the season with flair, from Gitano

Quick takes

Infants' RDA needs revising

Breast-fed babies consuming 20 percent fewer calories than the recommended dietary allowance (RDA) for energy during their first six months seem to prosper, according to researchers at the Children's Nutrition Research Center at Baylor College of Medicine in Houston, Texas. The researchers suggest that this means the RDA, which is based on 20-year-old measurements of formula intake and estimates of breast milk intake, needs to be revised. While today's formulas are closer in composition to mother's milk, mother's milk is still more finely tuned to infant requirements.

More adults riding bikes now

For the first time in nearly a century, more adults than children rode a bicycle last year, according to Bicycle Federation of America (BFA) estimates. BFA also estimates that 81 million Americans rode a bicycle last year, that 14 million people ride one a week or more and 2.6 million own all-terrain bikes. Also, women cyclists outnumber men. One reason may be that weight-conscious women see biking as good exercise that does not tax joints yet can help develop leg muscles and burn calories. At five miles per hour, a moderate pace, a 120-pound woman can burn about 250 calories for an hour's ride.

Rheumatic fever on the rise?

Rheumatic fever, previously thought to be on the decline, may be making a dramatic comeback, according to the American Journal of Diseases of Children.

Once common in children, rheumatic fever is a delayed complication of a throat infection. An attack can produce painful swollen joints, skin rashes, fever, raised heart rate, irregularities in heartbeat or even acute congestive heart failure. Heart valve damage may also occur.

Researchers at Ohio State University College of Medicine in Columbus say 40 cases of rheumatic fever in patients have been diagnosed at Children's Hospital in Columbus over the past two years and similar reports have been reported in Utah and Pennsylvania. Although cause of the outbreak has yet to be determined, the researchers speculate that it may be due to an especially virulent strain of disease-causing bacteria or even complacency of health services may be involved.

Tear film keeps eyes happy

If your eyes are itchy, burning and scratchy but you're not in Los Angeles during smog season, it may be that you're suffering from a condition called dry eye.

Dry eye results when the film of tears, usually spread over the eye as we blink, is not produced by glands in the eye. Without that tear film, good vision can be inhibited and such symptoms as stinging, burning, scratchiness and excess irritation from smoke can occur. Dry eye may make it impossible to wear contact lenses.

Dry eye often occurs with age as tear production decreases. It also can be associated with arthritis and with consumption of certain kinds of drugs and medications.

Although it is easy to treat, it is best to consult an ophthalmologist, a medical doctor who specializes in treating the eye, before embarking on a treatment course. A brochure, produced by the American Academy of Ophthalmology, offers suggestions and further information on the subject.

For a free copy of the brochure, "Dry Eye: Understanding Your Condition," send a self-addressed, stamped business-sized envelope to: Inquiry Clerk, American Academy of Ophthalmology, P.O. Box 7424, San Francisco, CA 94110-7424.



To do for you

"To do for You" is a calendar listing health-related activities, events and education. Information should be submitted by Thursday for publication in the following Monday's Reach section. Mail notices to The Times-News, P.O. Box 548, Twin Falls, 83303, or deliver to our office at 132 Third St. W.

'Y' readies camp for kids 6-11

TWIN FALLS — The Magic Valley YFCA will hold a special summer day camp program for boys and girls ages 6 to 11 beginning today and continuing through Friday. The program provides a variety of activities daily from 9 a.m. to 5 p.m., with extended hours for working parents from 8 a.m. until 5:30 p.m. Highlights of the week include: water-skiing, bowling, surprise field trips, swimming and golf. Family rates are available. Call the "Y" for more information at 733-4384.

Tennis for experienced open

JEROME — A tennis class for individuals with previous tennis experience will be held on Mondays and Wednesdays from 6:30 to 8:30 p.m. at the Jerome Tennis Courts beginning as soon as 10 participants have registered.

The fee for this two-week, 8 hour, course is \$7 plus one can of tennis balls. Call the Jerome Recreation District office to register, 324-3589.

Prenatal classes available

JEROME — St. Benedict's Family Medical Center will offer a prenatal class on the subject of "medications during labor and delivery" by Mark Spencer M.D. The medical center will also offer a car seat program by Cheryl Van Houten and practice exercises on Wednesday Aug. 12 at 7 p.m. All classes are held in the conference room at St. Benedict's Family Medical Center, 709 North Lincoln. Cost for each class is \$4 per couple or \$24 for a series of six classes. You may start on any class session. For more information contact Gayle Goodin, at 324-4301.

Adult CPR instruction offered

JEROME — St. Benedict's Family Medical Center will offer an adult CPR class on Aug. 13 from 2 until 6 p.m. Pre-registration is required. Eight people must register or the class will be canceled. A second adult CPR class has been scheduled for Aug. 20 and an infant class for Aug. 27. For further information and to register contact Priscilla Malone, 324-4301, etc. 283.

Sports medicine clinic Aug. 15

TWIN FALLS — A one-day course on "Sports Medicine" for coaches and educators involved in athletics will be presented Aug. 15 at the Canyon Springs Inn by the Twin Falls Clinic and Hospital and the College of Southern Idaho.

The seminar will cover recognizing common injuries to specific areas sustained during contact sports; describe how these injuries occur and how to prevent them; and give information on immediate management of injuries.

Cost of the seminar is \$30, or it can be taken for one CSI credit for \$69.20. Interested people are asked to pre-register at the Taylor Administration Building.

Train hard for annual tri-event

KEETCHUM — The Sawtooth Mountain Tri-Elephant-A-Thon will be held Aug. 16 and will include a 1/2-mile swim, 26 mile bike ride and 7 mile run. Due to the drought year the swim will be held at Alturas Lake; the bike ride and run will be held in the Sawtooth Valley.

Pre-registration is required, call the Elephant's Perch at 726-9497.

YFCA offers exercise classes

TWIN FALLS — The Magic Valley YFCA will continue to offer exercise classes through Aug. 31.

Water exercise will be offered from 8 to 9 a.m. Monday through Friday, and 8 to 9 p.m. Tuesday and Thursday.

Low impact aerobics will be held from 6 to 7 a.m. and 8 to 9 a.m. Monday, Wednesday and Friday.

For information on the classes or to register, call the Y at 733-4384.

Seminar targets instructors

TWIN FALLS — "Beyond The Basics," a fitness essentials seminar for the professional aerobics instructor, physical education teacher, dance teacher, physical therapist or personal physical trainer, will be held Aug. 22 at CSI. Fee is \$45, advanced registration is required. Contact Jan Mittleider at the CSI Department of Physical Education.

Metaphysics seminar slated

TWIN FALLS — Don Spencer, C.H., Director of the Sawtooth Hypnosis Center, will present a Metaphysics Seminar on Saturday, Aug. 22 from 10 a.m. to 5 p.m. Topics to be covered include reincarnation, karma, past life regressions, aura reading, chakra cleansing and balancing. Cost is \$30 with advanced registration. For more information, call 733-0391.

Trekkers sought for an outing

TWIN FALLS — Have you ever wanted to explore the South Hills, City of Rocks, Jarbridge and other areas around the Magic Valley? Sports Country is interested in organizing a day hiking/trekking group for adults. Call Carolyn, at 734-4444.

'Love addiction' is hard habit to break



Jo Ann Larsen

Says Elison: Why do I keep seeing Peter when he treats me so badly? He is really cruel to me, and totally self-centered. I practice telling him the relationship is over in a 100 ways and sometimes I do end it — for a week.

Says Mitchell: I don't know how it happens, but everything is a battle, an awful gut-twisting fight. We get into power struggles over every little thing from what movie to see to how much the window should be opened. I think the only thing Lara and I agree on is that we'd be better off without each other, but we can't let go.

Says Jason: Dee is irresponsible and selfish much of the time. She'll put me down before other people and sometimes flirt with other men right in front of me. If I get annoyed, she accuses me of trying to suffocate her. At this point I can see that she gives me anything, yet whatever is binding me to her seems stronger than I am.

These three people have similar problems, says Dr. Howard Halpern, author of "How to Break Your Addiction to a Person." They are hooked on love the same way people get hooked on drinking, gambling, drugs, or binge eating. Each suffers from "love addiction" — the compelling need to connect with and to remain connected with a particular person.

A person who is a love addict lacks a well-developed core being, a secure sense of himself, says Halpern. Feeling inner emptiness, an addict must strive to subsume someone else or be subsumed by another in order to feel okay.

"The feeling of not being complete unless one is a part of someone else is expressed in statements like: 'I only feel fully alive when I'm in a close relationship.' 'I feel incomplete without her. She makes me whole.' 'Without him I feel frightened and insecure. When he holds me I feel safe.' 'If I were to lose her, life would

not be worth living. She is my happiness.

At the basis of the addiction is "Attachment Hunger," says Halpern. This "hunger" may come from experiences in infancy, in which parents gave insufficient nurturance and gratification. Or it may come from experiences in later years, if love was insufficient or disturbed, or if the development of independence was not supported.

A person who is a love addict lacks a well-developed core being, a secure sense of him or herself.

Elaborating, Halpern says: "To the degree that your parents gave you gratification in the attachment phase and then, after about the first year and a half, supported your independence, you will have less of a hangover of 'Attachment Hunger' in your adult life. To the degree they failed to be helpful either in the attachment phase or the launching phase, you may have an intense residue of needs from the 'Attachment Hunger' level that can compel you to seek and cling to relationships in an addictive way."

People who are hooked on other people really believe it would be better for them to leave the relationship, but when it comes to doing so they are paralyzed, says Halpern. To stay in the relationship when they know it is against their best interest, they frequently deceive themselves by rationalizing and distorting the situation. For

example, Jason (who finds Dee selfish and hurtful), says: "I know she often seems cruel and insensitive but maybe it's just that I'm being too sensitive and expecting too much."

So how do you know if you're a love addict? There are several signs of addiction that you can look for in yourself, says Halpern:

1. Even though your objective judgment (and perhaps the judgment of others) tells you that the relationship is bad for you and you cannot expect any improvement, you take no effective steps to break it.

2. You give yourself reasons for staying in the relationship that do not hold water or that are not really strong enough to balance the negatives in the relationship.

3. When you think about ending the relationship, you feel dread, even terror, and you cling to it even harder.

4. When you take steps to end the relationship, you suffer acute withdrawal symptoms, including physical distress that can only be relieved by re-establishing contact.

5. When the relationship is really over (or you fantasize that it has ended), you feel the loneliness, aloneness, and emptiness of a person eternally exiled — often followed or even accompanied by a fear.

HYPNOTHERAPIST SAYS...

• HAVE SUCCESS IN LIFE •
• STOP SMOKING •
• LOSE WEIGHT

Proven program so good, I guarantee them!

HYPNOSIS TO:

- Conquer fears, phobias
- Remove stress, anxiety
- Pain control
- Remove destructive life patterns
- Increase self image
- Ongoing self hypnosis class



DON SPENCER, C.M.H.

When Results Are Important

CALL NOW

733-0391

By Appointment

Sawtooth Hypnosis Center

ing of liberation. There is probably an addictive element in every love relationship and that, in itself, need not be bad, says Halpern, who observes: "After all, who is so complete, so self-contained, so 'healthy' and 'mature' that he doesn't need to feel good about himself through a close tie with another person?"

It is when the little addictive "I need you" elements in a relationship expand that you need to watch out. The obsessive need to cling to a bad relationship deprives you of several essential freedoms: The freedom to be your best self in the relationship, the freedom to love the other person through choice and caring commitment, and the freedom to choose whether to stay with the other person or leave.

Next week: More on love addiction

Jo Ann Larsen, D.S.W., is a Salt Lake City family therapist and a daughter of Dr. Ivin M. and Alice Jackson of Kimberly.

PHOTO TIP OF THE WEEK

SLIDES OR PRINTS?
Customers are often surprised that they got slides back from the film they dropped off. What they don't understand is that they left slides first instead of print film. Perhaps this rule of thumb will prevent it from happening again. If the film's name ends with "color" such as Kodachrome or Fujicolor, it is print film. Slide film ends with "chrome" such as Kodachrome or Fujichrome. Except for a couple of obscure exceptions, this rule holds true and can keep you from being surprised at the photo counter.

FREE PHOTO TALKIE
With Each Roll Brought In For Processing

COLORCRAFT
1869 Addition Ave. East, Twin Falls
8:00-8:00 M-F, 9:00-5:00 Sat.

Suction

Continued from Page D1
there is less chance of you're cutting a nerve with the suction, than with the scissors."

Not everyone wants fat removed — some would like to add some, for a better contour. Nicholson says fat injections have been done experimentally in the United States for only a couple of years, but that no one is sure whether the fat will hold up.

At one time, Hendricks says, doctors used to try to transplant fat around from one area of the body to the other, but found that it didn't work, because fat has such a poor blood supply. By the time the tissue developed a new blood supply, all the fat cells were dead.

"So, here a while back, some people decided that maybe they could

try that, only on a smaller scale, transplanting little columns of fat."

He says some of the plastic surgeons around the country say it works, but others say the fat doesn't absorb, but says he prefers to be more cautious.

"I just kind of would prefer to let the dust settle on that before I start trying it."

Nicholson says he thinks more ways to successfully accomplish fat implants will be developed. But, for removing fat, he thinks the liposuction technique is going to stay as it is, for quite a while.

"It's just a really new exciting procedure, and it's like anything else. It's just part of the doctor's continuing education, to try to keep learning — new techniques, and fortunately, this is one of the fun ones that's come along."

Malaria vaccine under tests

NEW YORK (AP) — Experimental malaria vaccines have been shown for the first time to prevent illness in some volunteers exposed to infected mosquitoes, but the vaccines are not potent enough for use in areas heavily infested with the disease, a study says.

The study, to appear Friday in the journal Science, found that 60 of 83 inhabitants of western Kenya became infected with malaria during the peak of the malaria season, even though they had a natural immunity similar to that produced by the vaccines.

"The importance of this work is that it has really given us a clear handle as to what will not be adequate under these conditions of

very intense exposure," said the leader of the study, Dr. Stephen Hoffman, technical director of the malaria program at the Naval Medical Research Institute in Bethesda, Md.

"This does not say that under conditions of less intense exposure, such as might occur in Central and South America or in Southeast Asia, a vaccine like this would not work," Hoffman said.

Malaria strikes an estimated 300 million people each year, and causes the death of three or four African children every minute, according to an article in the July 16 issue of Nature magazine written by Peter Perlmann of the University of Stockholm, Sweden.

SELL IT! BUY IT!

A Times-News Classified Will Fill every Need

CALL 733-0626

MEMO

Please save your cash or check ready for your Times-News carrier as it is

COLLECTION WEEK

Thank You

The Times-News

TOUR MODEL II

- BLACK DOT IRONS 3-PW
- CAVIY BACK • VIBRATED FINISH
- SQUARE GROOVES • NUMBER ON FACE
- 17-4 STAINLESS • RIGHT OR LEFT HAND

LET'S TALK TRADE!

CUSTOM WOODS & IRONS
GOLF CLUB REPAIRS

The Club House

CONVENIENTLY LOCATED AT
622 MAIN AVE. NORTH

TWIN FALLS 733-6577

Magic Valley Regional Medical Center

FREE BREAST SCREENING CLINIC
EVERY WEDNESDAY BY APPOINTMENT

- Learn the correct way to perform self breast examinations.
- Receive a breast examination by a health care professional.
- If desired, a mammography examination will be performed by a registered, female technologist. There will be a \$60 charge for this service.

FOR APPOINTMENT, CALL THE MVRMC WOMEN'S HEALTH AND EDUCATION CENTER AT 737-2900.

Seattle Seahawk Special

- 2 NIGHTS LODGING
- AIRFARE
- GAME TICKETS

HURRY! STILL OPENING

ON
AUG. 18 - SEPT. 4
SEPT. 11 - OCT. 11
NOV. 1 - NOV. 13

\$175 Per Person
Mayflower Park
(Extra Night \$25 Per Person)

\$204 Per Person
Crown Plaza

\$224 Per Person
Westin

\$236 Per Person
Seasons

*All rates per person double occupancy. Hyatt Hotel rates available, too!

RENT A CAR FROM BUDGET

\$17.00 DAY THURS.-SUN. **\$29.00** DAY MON.-WED.

4WAYS TRAVEL SERVICE INC.

160 2nd St. West Twin Falls 734-7805

Drug designed to boost the sexual appetite is in works

By The Associated Press

CLEVELAND — A drug designed to pop up people with low sexual desire is being tested at 15 medical centers nationwide, researchers said Thursday.

The pill has been tested on rats, mice, dogs and some primates, and now researchers are seeking at least 400 human guinea pigs.

"We may have a drug that increases sexual appetite," said Dr. Stephen B. Levine, a psychiatrist heading the study at University Hospitals of Cleveland.

Funding is being provided by a pharmaceutical company, accord-

ing to Levine, who would not reveal its name.

The test requires a yearlong commitment, and participants must have limited themselves to one sexual partner for the past year, Levine said.

"We think there are large, but uncounted numbers of people suffering from a lack of sexual desire unrelated to normal causes, such as bad marriages, anger, depression, disease or drugs," he said.

Levine said the problem often translates into impotence for men.

"In women, it's saying 'no' many times or simply going

through the motions," he said. "We know that some sexual feelings are genetically based, and sexual interest may be determined biologically."

Candidates for the pill, called LY163502, must have had experienced low sexual desire for 10 years or less, be over 21 and heterosexual. They may not be diabetic or hypertensive, or be taking anti-depressant or anti-psychotic medications.

Participants will take the pill daily and will be required to come to one of the test sites about 20 times during the year for various medical exams.

Calcium

Continued from Page D1

ments do slow the loss of at least one type of bone.

It's just that in the rush to alert women about calcium — and to make a fast buck on the latest diet craze — a vital message got lost: Researchers never said calcium was a panacea for osteoporosis in the first place.

Calcium first became big news following an earlier NIH meeting, the 1984 Consensus Conference on Osteoporosis. The conference concluded that consuming adequate calcium early in life was likely to reduce the incidence of osteoporosis later on. It defined "adequate" as 1,000 milligrams (mg) per day for women, premenopausal women, and postmenopausal women taking estrogen; and 1,600 mg a day for postmenopausal women not taking estrogen.

But national food consumption surveys had shown that the average adult woman consumed only 460 to 660 mg of calcium a day. It wasn't long before the media — and Madison Avenue — began warning women that they were endangering their bones by consuming too little calcium.

While this message oversimplified — and overrated — calcium's role, the 1984 consensus conference did have reasonably good evidence to support its conclusions:

— One study suggested that on less than 1,000 mg a day, premenopausal women lost more calcium than they took in. Postmenopausal women appeared to need 1,500 mg of calcium to stay "in balance."

— According to two studies of postmenopausal women, calcium supplements of 800 to 1,000 mg a day slowed the loss of at least some of the relatively dense, "cortical" bone which is found in the hip, forearm, and some parts of the spine. (However, neither of these studies tested calcium's effect on the spongy "trabecular" bone found in the spine, wrist, and some parts of the forearm.)

— In a Yugoslavian study, a community consuming twice as much calcium had significantly greater bone mass throughout life than a second community. The older members of the "high-calcium" population also suffered half as many fractures of the leg, a relatively dense bone. (Fractures of a spongy section of the forearm did not differ between the two communities.)

Despite these findings, not all researchers are convinced that an increased calcium intake prevents bone loss — particularly the accelerated loss that occurs in women at menopause. To support their views, some cite a recent study from the University of Copenhagen showing that a daily 2,000 mg calcium supplement failed to slow the loss of spongy bone in the spine. Yet, as in earlier studies, calcium did slow the loss of dense bone from the forearm.

Scientists are understandably disappointed that such a hefty dose failed to slow the loss of spongy bone. Yet there may be an explanation for the failure: Women lose spongy bone at a steady rate after age 30, but they lose dense bone at a rapid rate just after menopause, when most studies have been conducted. This rapid loss of dense bone is what calcium seems to do.

Patricia Hausman, nutritionist and author of "The Calcium Bible," believes the distinction between dense and spongy bone is important. "By age 50, a woman has lost half of the (spongy) trabecular bone she'll lose, but she's just beginning to lose (dense) cortical bone," she notes. "You can't draw a conclusion about the overall effect of calcium based on its effect on just one type of bone."

One reason calcium has lost favor with some researchers is that it is often pitted against the hormone, estrogen. While calcium only slows the loss of dense bone in postmenopausal women, estrogen stops the loss of both dense and spongy bone almost completely.

This evidence is not new. The very same 1984 consensus conference that started the ball rolling for calcium also cited estrogen as "highly effective for preventing osteoporosis in women."

The more recent NIH workshop on osteoporosis echoed the earlier conference when it hailed estrogen therapy as "the most effective method of reducing postmenopausal bone loss." Even researchers who support calcium supplementation, such as Lawrence Riggs of the Mayo Clinic, agree that, "at the levels studied up to now, calcium is no substitute for estrogen at menopause."



TRAVEL TIPS

MEXICO

If you long for luxury without mortgageing your house, you'll be delighted to hear this dream can be attained quite easily: just head for Mexico where the favorable rate of exchange continues to attract Americans in record numbers. In fact, perhaps I should add that your dream can best be realized if you book early!

Mexico offers something for everyone in virtually any price range. Acapulco is the largest resort area with the greatest number of hotels to your more likely to find something within your budget if you're looking for an economical trip. You'll also find the largest number of discos, shops, restaurants and nightclubs although several excellent hotels a few miles outside of town, away from the crowds, promise the best of both worlds.

DESERT SUN TRAVEL

Other resort areas such as Cancun, Puerto Vallarta, Ixtapa, Mazatlan and Manzanillo also have their own special atmosphere. It's simply a question of personal preference in hotels, activities, price and time which will result in selecting the perfect spot for you. Although my tourists are most interested in beaches and water sports, there's ample sightseeing for those who want something else to do. It's easy to arrange day tours to other resorts or, in fact, to visit Mexico on an escorted tour. You might even wish to combine a few days in Mexico City with a stay at a resort; it's easy for us to arrange.

Regardless of your personal preferences, I know we can find the ideal trip for you. Mexico is great on any budget so call us as soon as possible so that your first choice won't be sold out.

Call MarJean, June, Stephanie or Terri today!

1063 Blue Lakes Blvd. Twin Falls • 734-4366

Fit past 50: Exercise needed

By CHARLES A. BUCHER, Ph.D. Los Angeles Times

If you are over 50 years of age consider these facts:

— It is possible for individuals over 50 to develop a reasonable level of fitness.

— Lung capacity, work capacity, body composition and the heart's ability to pump blood are greater for physically active than for physically inactive individuals.

— The body's capacity to do work deteriorates with age — no one can prevent this deterioration but it can be slowed through exercise.

— As a person's physical activity increases, his/her level of fitness normally improves.

— Regardless of one's age, exercise is important.

— Studies show that a 70-year-old man can increase the power of his quadriceps (muscles over the front of the thigh) by 10 percent to 20 percent.

— If you are a member of the gray ing population and are planning an exercise training program, the first thing to recognize is that it is an individual matter and scientific principles should be observed. The following guidelines will help:

— Determine your exercise tolerance. Exercise tolerance means the manner in which your body responds to exercise. Physical activity should not produce prolonged fatigue and pain. Instead, the body should respond favorably to exercise. Afterward, you should feel invigorated and relaxed. The response of your body to physical activity will indicate its tolerance level. All things equal, if there is a positive reaction to the physical activity, then it represents a suitable part of your training program.

— Adapt the exercise to your needs. No two persons are exactly alike, therefore training regimens should meet the criterion of individuality. Not all persons involved in similar activities will progress at the same rate and in many cases the progress will be slow.

— Start at your present level of physical activity and progressively move to a higher level. If you now

walk one mile a day in 30 minutes you can increase the level of the activity by walking a mile in 20 minutes.

— Increase the duration of the activity. Progressively walk for a longer period of time, perhaps increase the participation time from 20 to 25 minutes.

— Increase the level or intensity of the activity. Intensity can be achieved by increasing the level of the activity. The proper pace of the activity should bring the heart rate into the target zone.

— Increase the level or intensity of the activity. Intensity can be achieved by increasing the level of the activity. The proper pace of the activity should bring the heart rate into the target zone.

— Increase the level or intensity of the activity. Intensity can be achieved by increasing the level of the activity. The proper pace of the activity should bring the heart rate into the target zone.

— Increase the level or intensity of the activity. Intensity can be achieved by increasing the level of the activity. The proper pace of the activity should bring the heart rate into the target zone.

Reach

BACK-TO-SCHOOL BAND INSTRUMENT RENTAL DISCOUNTS!

WELCH MUSIC

1036 Blue Lakes Blvd. North Twin Falls • 734-9010

The Hair Cut Barber Shop

520 Main Gooding Earl Clontz

Anniversary Processing Special

\$1.00 OFF \$2.00 OFF

12 exposure Roll 24 exposure Roll

\$3.00 OFF

36 exposure Roll

Offer ends August 31, 1987

Offer ends August 31, 1987

USE OUR CONVENIENT DRIVE-UP WINDOW & SAVE EVEN MORE TIME

708 Blue Lakes Blvd. N. 733-4363

Fauteaux's FAST PHOTO

Harvey Schlagenhauf Memorial American Heart Association of Idaho

Sixth Annual "Golf For Heart" GOLF TOURNAMENT

FRIDAY, AUGUST 21, 1987

Fun Scramble

Pros - Amateurs - Men and Ladies Invited "Twin Falls Municipal Golf Course"

First Hole-In-One on #10 WINS a \$500

1987 LeBaron Coupe Compliments of Slatham CHRYSLER-PLYMOUTH-DODGE "TWIN FALLS FINEST"

Includes:

- 18 Holes
- Continental Breakfast
- Shotgun Start at 8:00 a.m.
- Great Tee Prizes
- Prizes for 1st 3 Teams
- Lunch

★ **CLOSEST TO PIN ON #14 WINS!** Free weekend for two at Cactus Pete's. Includes lun. packages, two dinners in the dining room.

★ **CLOSEST TO PIN ON #2 WINS!** Free airplane ride with Gary Wolverson's WARBERDS, INC. (Magic War if plane is over Magic Valley).

Entry Fee: \$35 per person Include Handicap / First 140 Paid Entries

Name _____ Address _____ City _____ State _____ Zip _____

Make Checks Payable to: American Heart Association c/o Don Hamblin T.F. Municipal Golf Course P.O. Box 1433 Twin Falls, Idaho 83303-1433 or call (208) 733-3326

My handicap is _____

Entry Deadline 8/19 - 4 p.m.

MAYTAG

FACTORY OFF-INVOICE SALE

HEAVY DUTY WASHERS

No. 1 in Long Life, Fewest Repairs, Lowest Service costs and Brand Preference. (Based on Consumer Brand Preference Surveys)

BIG LOAD DRYERS

No. 1 Preferred Dryer* • Commercially Proven • Big Load Drying Capacity *Based on Brand Preference Survey

\$30 OFF

HURRY IN FOR BEST SELECTION

BUY BOTH SAVE \$100

Wilson-Bates

YOUR FURNITURE LEADER

FREE DELIVERY

LOW LOW COST IN STORE FINANCING

WHAT'S IN A NAME... A REPUTATION

APPLIANCE STORES, INC.

TWIN FALLS 702 Main Ave. No. 733-6146

JEROME 157 Main W. 324-2702

BURLEY 2540 Overland Ave. 734-1123

GOODING 218 Main 734-4621

Expectant girlfriend foresees trouble in wife's pregnancy

DEAR ABBY: "Doug" and I are very much in love. He's 38, I'm 29, and four months pregnant. Doug would marry me in a minute, but he's already married to "Jan." They've been talking about a divorce for over a year, but haven't filed yet. Doug and Jan have two kids. They still live together because it's cheaper and more convenient. Meanwhile, Jan is dating up a storm. Yesterday, she told Doug that she is pregnant and he's the father. Doug says there is no way in God's world that the baby is his because he hasn't laid a hand on her in a



Abigail VanBuren
Dear Abby

year. He says he's willing to take any kind of test to prove that he is not the baby's father, but in order to find out who the baby's father is, they will have to test half the men in San Diego.

I need to know if Doug is going to get stuck with a kid that isn't his. It's not fair. But how can he get out

of it? Jan will lie in court if she has to.

— IN A MESS IN SAN DIEGO
DEAR IN: You and Doug are overdue for a long talk — or better yet, a three-way conversation including Jan. (Does Doug really want to leave her? Or is he content with an open marriage in this frightening age of AIDS?)

A woman's husband is presumed to be the legal father of her child, but if Doug has any doubts about it (in Jan's case) he should see a lawyer. As I see it, unless Doug stands by his moral obligation to you, you are in a bigger mess than

his wife. Good luck. You will need it.

DEAR ABBY: Forgive me if I do a little nit-picking. Enclosed is a clipping from your column in which you wrote: "I think he is a troubled man and his behavior should be reported to whomever is his superior." Abby, "whomever" is not the object of the preposition "to"; the whole clause is. Thus, the sentence should read: "I think he is a troubled man and his behavior should be reported to WHOEVER is his superior," "whomever" being the sub-

ject of the verb "is". I usually don't find myself perturbed enough to write letters about misuse of English appearing in the newspapers. However, I'm sure many readers would say, "If Dear Abby wrote it that way, it must be correct."
— CMS, FORT ORANGE, FLA. P.S. This clip is from the Daytona Beach News-Journal. Maybe the typesetter took it upon him/herself to do a little editing?
DEAR CMS: I cannot blame the typesetter. (Typesetters do not edit.) So ingrained in my mind is the "to whom," I automatically trusted my

ear and used the "to" with "whomever," ignoring the fact that the preposition "to," So, mea culpa to all you English language purists whom I offended.
DEAR ABBY: My only child passed away recently at a very young age. Amid all the pain, this one question nags at me. Am I still a mother?
— WONDERING IN LYNN, MASS.
DEAR ABBY: Of course you are. Once a mother, always a mother. You are the mother of a little angel.

Study: Over half of girls 15-19 active before use of birth-control

By NYU MEDICAL CENTER

More than 50 percent of girls between the ages of 15 and 19 are sexually active, but most wait a year after their first sexual experience before using birth-control measures — and 1 in 10 becomes pregnant. The outlook for both these mothers and their babies' health often is less than satisfactory, according to

physicians at New York University Medical Center. "An optimal outcome in pregnancy depends very much on early prenatal care, including prompt consultation with an obstetrician," said Dr. Jon F. Snyder, assistant professor of obstetrics and gynecology. "Unplanned pregnancy in a teenager is typically very different." Pre-existing health hazards, in

teenagers are greater, such as cigarette smoke, alcohol and poor eating habits. "Maternal smoking has been linked both to premature births, lower birth weights and to later cancers in children. Alcohol can cause a variety of physical and mental birth defects," Snyder said. "In some cases, pregnant teens are unaware of the pregnancy.

Many are also unaware of the importance of prompt medical care," said Snyder.

TWIN FALLS FOOT CLINIC
Children • Adults • Athletes
Dr. Peter Rickards D.P.M.
141 Blue Lakes N. • 734-3338
HOUSE CALLS

LEOTARD GALLERY AT SAGE
FASHION SHOW
Dancers & Gymnasts
Friday, Aug 14
12:00 NOON
at The Sandpiper
2042 4th Ave. E. • 734-3903
Open Mon.-Fri. 1-4

THINK BAZAAR ITEMS!
It's Not Too Early. Shop With Us
FREDERICKSON'S CRAFTHAUS
309 2nd St. East
Twin Falls, Idaho
733-7624

BACK TO SCHOOL USED VACUUMS
BIG SELECTION OF:
• ELECTROLUX
• RAINBOWS
• FILTER QUEEN
• HOOVERS
• EUREKAS
• KIRBYS
• ELECTRIC BROOM
AS LOW AS \$25
FULLY GUARANTEED — LIKE NEW — WE ALSO ACCEPT TRADE-INS
"Buy Where The Service Is."
VACUUM CLEANERS OF IDAHO
Corner of Blue Lakes & 2nd Ave. East
Twin Falls 733-1027

Reach...

your guide to health and better living is in today's **Times-News**

HI-EFFICIENCY ROOM AIR CONDITIONER
• 4,000 BTU's
• 115 volts, 6.0 amps
• Easy installation
• Model 604
AS LOW AS \$229.95
Blacker APPLIANCE FURNITURE
EVERYTHING FOR THE HOME

Speed Queen® WASHER & DRYER

\$699.00 A-PAIR
Wilson-Bates
"Where There's A Will, There's A Way"
"Working Made Valves since 1917"
TWIN FALLS, IDAHO
APPLIANCE SERVICE, INC.
CORPORATE OFFICE
126 2ND AVE. S. TWIN FALLS, IDAHO 83401

STOP Billbugs Sod Webworms and Earwigs

10lb. Bag \$8.99
Globe SEED & FEED CO.
224 4th AVE. S. TWIN FALLS • 733-1373

7 PC. DINETTE SET
Hardwood construction with Formica Top, 2-leaves. Makes 60" table, 6 chairs, stool
\$449 COMPLETE
ORDER NOW! NEVER AGAIN AT THESE LOW PRICES
"Where You Love To Save Money"
WATSON'S
Furniture & Waterbeds
126 2nd Ave. S. Twin Falls 734-3595

Whirlpool LAUNDRY PAIR!

\$699.95 Set
Give Us A Try... You'll See Why More Magic Valley Families Depend On
KEN'S FURNITURE & APPLIANCES
453 Main Ave. E. Twin Falls 733-2233

CONGRATULATIONS
July's Student of the Month

Barbara Brown
Barbara received the highest monthly scores in all areas
Juan's College of Hair Design
577 Lynwood Mall Twin Falls 733-7777

Send Your Student **BACK-TO-SCHOOL** With a
SMITH-CORONA TYPEWRITER
XL-1000 ELECTRONIC Reg. \$229
\$179 • Full Line Correction • Word Erase Correction • Dual-Pitch
XL-2000 With Spell-Right Dictionary **\$219.00**
CLOSE-OUT SPECIAL
SMITH-CORONA ENTERPRISE-XT ELECTRIC \$159
While They Last
"YOUR TYPEWRITER SUPERMARKET"
SMAZAL'S
OFFICE APPLIANCE COMPANY
8:30 A.M. - 5:30 P.M. MON. THRU FRI.
502 MAIN AVE. S. TWIN FALLS 733-2687

PET of the WEEK

NEED A PET?
We've got the one for you: Small dogs, big dogs, black dogs, white dogs. Come on down for a good pat for you or someone you love. First one goes as Pet of the Week.
Hound Pound - 139 Sixth Ave. W. 5-7 P.M. • 733-0860
The Times-News
Boarding fees are waived because the Times-News has sponsored this dog. License & vet fees still apply.

1987 FALL CALENDAR

| | |
|--|-----------------------|
| Registration | August 19-21 |
| Student Orientation | August 24 |
| In-Service Workshop for Faculty | August 17-18 |
| Residence Hall Opens 1 P.M. | August 20 |
| Late Registration Begins | August 24-September 4 |
| Labor Day (Holiday) | September 7 |
| Last Day for Late Enrollment | September 4 |
| Last Day for 75% Withdrawal Refund | September 7 |
| Last Day for 50% Withdrawal Refund | September 21 |
| Columbus Day (Holiday) | October 12 |
| End of Mid-Semester | October 9 |
| Veterans Day (Holiday) | November 11 |
| Thanksgiving Vacation | November 26-27 |
| Semester Examinations | December 14-17 |
| Resident Hall Closes, 6:00 P.M. | December 17 |

SCHEDULE FOR FALL REGISTRATION, 1987
(Academic and Vocational Credit Courses)

FIRST PRIORITY

CONTINUING STUDENTS who attended the College of Southern Idaho during the Spring or Summer Session of 1987 should register, Wednesday, August 19 from 8:30 a.m. to 6:00 p.m.

SECOND PRIORITY

NEW AND RETURNING STUDENTS who did not attend Spring or Summer Sessions of 1987 and who have completed all admission and testing requirements will register Thursday, August 20 from 8:30 a.m. to 6:00 p.m. and Friday, August 21 from 8:30 a.m. to 4:30 p.m.

—EVENING REGISTRATION AVAILABLE—

For working adults and full-part time students
Wednesday, August 19 and Thursday, August 20.

Avoid the lines and register faster designed to help those working during the day.

ATTENTION: STUDENTS PLANNING TO TRANSFER TO ANOTHER COLLEGE

Because each receiving institution has its own unique requirements, it is always to the advantage of a transfer student to plan carefully which courses to take at CSI so they can match the requirement of the college to which he or she plans to transfer.

To best accomplish this, the students should always consult a CSI advisor and plan his or her future course of study with the catalog of the receiving college at hand. Direct communication with the receiving college is also available. You can't communicate too much when planning your college future!



ARTICULATION AGREEMENT and ASSOCIATE OF ART OR SCIENCE DEGREE POLICY

ARTICULATION AGREEMENT

To facilitate the transfer of students, Boise State University, Idaho State University, Lewis Clark College and the University of Idaho, and the College of Southern Idaho, North College, Ricks College, and Treasure Valley Community College shall individually and jointly honor the terms of this statewide articulation agreement.

Students who complete requirements for the Associate of Arts or Associate of Science degree at an accredited institution in Idaho and Treasure Valley Community College will be considered as satisfying the lower division general education core requirements and shall be granted junior standing upon transfer to a four-year public institution in Idaho and will not be required to complete additional lower division general education core courses subject to the conditions listed below.

Transfer students from any accredited institution who have completed the general education core courses will not be required to complete additional lower division general education core courses. However, these students must obtain certification of such completion. Certification of successful completion of the lower division general education core for students who have not completed the Associate of Science or Associate of Arts degree is the responsibility of the transferring institution.

This transfer policy will provide for the fulfillment of all general education, lower division core requirements only. It is not intended to meet specific course requirements of unique or professional programs (e.g., engineering, pharmacy, business, etc.) and required courses needed to a specific major. Students who plan to transfer to unique or professional programs should consult with their advisors and make early contact with a program representative from the institution to which they intend to transfer.

Transfer students who have not completed the Associate of Arts or Associate of Science or the general education core courses will not come under the provision of this articulation agreement.

A maximum total of 70 lower division credit hours will be normally accepted for transfer from accredited community or junior colleges.

ASSOCIATE DEGREE POLICY

The lower division general education core requirement must fit within the following credit ranges and must have a minimum of 36 credit hours.

| A. Communications | Course (s) | Credits |
|---|------------|---------|
| | 1 | 2-3 |
| B. English Composition | | |
| *3 or 6 credit hours depending upon initial placement results. | 1-2 | 3 to 6* |
| C. Behavioral and Social Science | | |
| Note: Courses must be distributed over two (2) different disciplines. | 2-4 | 6-12 |
| D. Humanities, Fine Arts, and Foreign Language | 2-4 | 6-12 |
| E. Natural Science | 2 | 7-12 |
| F. Mathematics | 1 | 3-5 |

Minimum 36 credit hours

College of Southern Idaho Courses that fulfill the general education requirement

| | | |
|-----------------------------|---------|----------------------------------|
| Eng 6 Cr. (Eng 101-102) | Credits | |
| Eng 101 English Composition | 3 | |
| Eng 102 English Composition | 3 | |
| Spch 101 Fund of Speech | 2 | |
| Humanities 6-12 Cr. | | |
| Eng 207 Great Books & Ideas | 3 | |
| Eng 221 Survey of Eng Lit | 3 | |
| Eng 222 Survey of Eng Lit | 3 | |
| Eng 211 Survey of Amer Lit | 3 | |
| Eng 212 Survey of Amer Lit | 3 | |
| Fron 101 Elem French | 4 | |
| Fren 102 Elem French | 4 | |
| Fren 201 Intermed French | 4 | |
| Fren 202 Intermed French | 4 | |
| Germ 101 Elem German | 4 | |
| Germ 102 Elem German | 4 | |
| Germ 201 Intermed German | 4 | |
| Germ 202 Intermed German | 4 | |
| Span 101 Elem Spanish | 4 | |
| Span 102 Elem Spanish | 4 | |
| Span 201 Intermed Spanish | 4 | |
| Span 202 Intermed Spanish | 4 | |
| | | Drama 101 Theatre Apprec |
| | | Art 101 Art History |
| | | Art 102 Art History |
| | | Music 107 Music Appreciation |
| | | Music 108 Jazz History |
| | | Hum 101 Intro to Humanities |
| | | Phil 101 Intro to Philosophy |
| | | Social Science 6-12 Cr. |
| | | Hist 101 Western Civilization |
| | | Hist 102 Western Civilization |
| | | Hist 111 U.S. History |
| | | Hist 112 U.S. History |
| | | Geog 102 Cultural Geography |
| | | Geog 105 World Regional Geog. |
| | | Anth 101 Intro to Phys. Anth |
| | | Anth 102 Intro to Culi. Anth |
| | | Psyc 101 Amer. Nat'l Government |
| | | Psyc 101 General Psychology |
| | | Soc 101 Intro to Sociology |
| | | Soc 102 Social Problems |
| | | Econ 201 Prin of Econ (Macro) |
| | | Econ 201 Prin of Econ (Micro) |
| | | Math, Lab Sci 7-12 Cr. |
| | | One Math & two Science course |
| | | Math 102 Calc. Approach to Math |
| | | Math 105 Math for Bus. Decisions |
| | | Math 106 Math for Bus. Dec II |
| | | Math 111 College Algebra & Trig |
| | | Math 112 Analytic Geom/Calc I |
| | | Math 211 Analytic Geom/Calc II |
| | | Math 231 Intro to Statistics |
| | | Bio 100 Concepts of Biology |
| | | Bio 120 Man & Environment |
| | | Bio 202 Animal Biology |
| | | Bio 202 Plant Biology |
| | | Bot 103 Plants & You |
| | | Bio 250 Microbiology |
| | | Chem 103 Intro to Chemistry |
| | | Chem 111 Principles of Chemistry |
| | | Chem 112 Inorganic Chemistry |
| | | Geol 109 Physical Geology |
| | | Geol 110 Historical Geology |
| | | ES 121 General Astronomy |
| | | Phys 213 General Physics |
| | | Phys 223 Physics for Sci/Engin. |

STUDENT SUPPORT SERVICES

Listed below are the members of the counseling staff and their respective locations:

| | | |
|------------------|---------------------------------------|---------------------------|
| N. Robert Wright | Registration, Admission and Records | Taylor Building 2nd Floor |
| Carol Carlile | Records/Veterans Clerk | Taylor Building 2nd Floor |
| Dave Perkins | Financial Aids | Taylor Building 2nd Floor |
| Joyce Moore | Financial Aids | Taylor Building 2nd Floor |
| JoAnn Keith | Financial Aids | Taylor Building 2nd Floor |
| Ned Vaughn | Counseling/Veterans Counselor | Taylor Building 1st Floor |
| Ann Ferrell | Counselor | Taylor Building 1st Floor |
| Keith Ferrell | Counselor | Taylor Building 1st Floor |
| Gary Major | Counselor | Taylor Building 1st Floor |
| Jim Palmer | Counselor/Disabled Students | Taylor Building 1st Floor |
| Graydon Stanely | H.S. Relations/Scholarships/Housing | Taylor Building 2nd Floor |
| Dora Jones | Student Activities | Taylor Building 2nd Floor |
| Colin Randolph | Career Planning & Placement | Taylor Building 2nd Floor |
| Karyl Myers | Career Planning & Placement Counselor | Taylor Building 2nd Floor |
| Rita Larom | Center for New Directions | Center for New Directions |
| Paula Hollifield | International Student Advisor | Fine Arts Lobby |

CAREER GUIDANCE AND COUNSELING

Career counseling services are available to all CSI students and other people who are considering continuing their education. To take full advantage of those services, prospective, new, and returning students who are undecided about a career direction should make an appointment to see a counselor prior to the week of registration. That contact would give students the advantage of discussing, in detail, future planning before making a final choice of classes or a vocational training program when registering.

If you are undecided about an academic major or need career guidance, please contact the Counseling Office or the Career Planning and Placement Center, both located in the Taylor Administration Building. An appointment can be made for you to talk with one of the counselors for assistance. The phone number is 733-9554. The Counseling office extension is 207. The Career Planning and Placement Center extension is 286.

Counseling staff will be available from 8:00 a.m. to 4:30 p.m. daily to assist you.

Please note that you class schedule will be determined with your faculty advisor or a faculty representative from your major department during the week of registration.

REGISTRATION INFORMATION FOR FALL SEMESTER, 1987**BEFORE YOU REGISTER FOR ACADEMIC OR VOCATIONAL CREDIT COURSES:**

- STEP A.** Apply for admission if you are: (1) A new CSI Student or (2) A returning student (after an absence of one or more semesters). Send all admission materials to the CSI Records Office.
- STEP B.** If you are a degree-seeking or certificate-seeking student, have the following items sent to the CSI Records Office: (1) High School Transcript, (2) ACT, SAT, GED, or GATB scores, and (3) College transcript. **NOTE:** ACT or SAT scores are not required for admission except for Registered Nursing. However, they are strongly recommended to help in student advising.
- STEP C.** All new CSI students who are degree-seeking or certificate seeking students, whether part-time or full-time, must take the CSI Skills Assessment. Students with vocational majors must also take the GATB. **EXCEPTION:** Transfer students with passing grades in math and English will not have to take the CSI Skills Assessment. **THESE TESTS SHOULD BE TAKEN AT THE CSI STUDY SKILLS CENTER PRIOR TO REGISTRATION. CALL 733-9554, EXT. 351 FOR TEST APPOINTMENT. HOURS AND DAYS THE SKILLS CENTER WILL BE OPEN FOR TESTING.**
- STEP D.** Check the priority Registration Schedule for time and date of your registration.

ACADEMIC AND VOCATIONAL STUDENTS

- STEP A. Students will meet with advisors located in the cafeteria of the Taylor Administration Building. Check with your advisor (or faculty person in the department of your major) and to fill out your registration form. Your class schedule will be arranged at that time.
- STEP B. After schedules are arranged, students will proceed to the computer terminals to register. These terminals are located in the Records Office on the second floor of the Taylor Administration Building.
- STEP C. After classes are registered on terminals, each new student will receive a student ID card in the Records Office.
- STEP D. After receiving their ID cards, students will take their registration packets to the Business Office for payment of tuition and fees. The Business Office is located on the main floor of the Taylor Administration Building.
- STEP E. After payment of tuition and fees, take copy of class schedule to the Bookstore to buy books and supplies.

REGISTRATION PROCEDURES FOR CONTINUING EDUCATION NON-CREDIT COURSES

- STEP A. All students are encouraged to register for non-credit classes as soon as possible after the official schedule of classes is made available.

You can register for all non-credit courses in one of the following methods:

1. In person at the Records office located on the second floor of the Taylor Administration Building on the CSI Campus.
2. In person at the Burley Extension Center, 2227 Overland, Burley, Idaho.
3. In person at the Halley Office.
4. In person at the Wendell Office.

- STEP B. FOR INFORMATION, call 733-9554 and ask for the appropriate extension:
 - Adult Basic Education ext. 364
 - Adult Enrichment ext. 364
 - Center for New Directions ext. 361
 - College for Kids ext. 363
 - Vocational Adult Evening ext. 326

- STEP C. Check the Continuing Education Fall Schedule for times and date of classes.

REFUNDS

Refunds of tuition will be made only when the students have completed withdrawal procedures with their counselors. Refunds are made according to the following:

- A. Refunds of 100% — less \$10 prior to August 24
- B. Refunds of 75% — prior to September 4
- C. Refunds of 50% — prior to September 18

TUITION AND FEES

| | In-District | Out-of-State | Foreign |
|------------|-------------|--------------|----------|
| 1 Credit | \$ 39.20 | \$ 81.70 | \$ 86.70 |
| 2 Credits | 78.40 | 163.40 | 173.40 |
| 3 Credits | 117.60 | 245.10 | 260.10 |
| 4 Credits | 156.80 | 326.80 | 346.80 |
| 5 Credits | 196.00 | 408.50 | 433.50 |
| 6 Credits | 235.20 | 490.20 | 520.20 |
| 7 Credits | 274.40 | 571.90 | 606.90 |
| 8 Credits | 313.60 | 653.60 | 693.60 |
| 9 Credits | 352.80 | 735.30 | 780.30 |
| 10 Credits | 392.00 | 817.00 | 867.00 |

Students living outside of Twin Falls or Jerome counties but with-in the State of Idaho will be charged out-of-district fees in addition to the regular tuition and fee cost. The students home County may pay the out-of-district fee providing the student meets the requirements of Section 33-2110A and 33-2110B of the Idaho Code in all respects. Excerpts from the Code are as follows:

"No County shall be liable for out-of-district tuition unless the Board of County Commissioners of the County has first verified to the Junior College in writing the fact that the student is a resident of the County".

and

"A resident student is any student whose parents are court appointed guardians are domiciled in the Junior College district and provide more than fifty percent (50%) of his support".

A completed Certificate of Residency is required from all out-of-district students. If certification is not received the student will be required to pay the fee normally charged to the County. A new certificate must be obtained each year that you attend the College of Southern Idaho.

The Certificate of Residency blanks are available from the College Business Office, counseling offices, and most County Commissioner's offices. Each out-of-district student should obtain Certification from their County Commission.

COUNTY CHARGES

| | | | |
|-----------|----------|------------|----------|
| 1 Credit | \$ 37.50 | 6 Credits | \$225.00 |
| 2 Credits | 75.00 | 7 Credits | 262.50 |
| 3 Credits | 112.50 | 8 Credits | 300.00 |
| 4 Credits | 150.00 | 9 Credits | 337.50 |
| 5 Credits | 187.50 | 10 Credits | 375.00 |

VETERANS

To receive G.I. Benefits you will need the following:

New Veterans:

1. A completed application form, VA Form 1990
2. A certified copy of your discharge paper, Form DD-214
3. A certified copy of your marriage license and copies of your children(s) birth certificates, if either you or your spouse were previously married.
4. High School Transcript or G.E.D. scores.
5. Transcripts from all colleges or universities you previously attended.

Transfer Veterans:

1. Your VA file number (Claim Number).
2. A completed VA Form 1995 requesting a transfer to place to training or change of program.

FINAL EXAM SCHEDULE**December 14, 15, 16, 17, 1987**

| HOOR | MONDAY | TUESDAY | WEDNESDAY | THURSDAY |
|-------|-------------------------------------|---|---|---|
| 8-10 | 8 MW 8 MWF 8 MTWF 8 MTWThF | 8 TTh 8:30 TTh | 9 MW 9 MWF 9 MTWF 9 MTWThF | 9 TTh |
| 10-12 | 10 TTh | 10 MW 10 MWF 10 MTWF 10 MTWThF | 11 TTh 11 MTWF | 11 MW 11 MTWTh 11MWF 11 MTWThF |
| 12-2 | 12 MW 12 MWF 12-MTWF | 1 TTh | 1 M 1 MWF 1 MTWF 1 MWThF 1 MTWThF | 1 W |
| 2-4 | 2 MTWThF | 2 MW 2 MWF 2 MWThF | 3 W | 2 TTh |
| 6-8 | | 6 T 6 TTh | | |
| 8-10 | 7 MW 7 M | 7 T 7 TTh | 7W | 7 Th |

ACADEMIC FALL 1987

BUSINESS DEPARTMENT

Accounting

| INDEX NUMBER | COURSE TITLE | DAYS HELD | TIME HELD | CR. | COURSE DESCRIPTION | BUILDING & ROOM | INSTRUCTOR | EXTRA FEES |
|--------------|--------------|-----------|---------------|-----|--------------------------|--------------------|---------------|------------|
| 1020.01 | ACCT 201 | MTW F | 09:00A-09:50A | 4 | Principles Of Accounting | Shields Buildi 114 | T. HAMILTON | \$0.00 |
| 1020.02 | ACCT 201 | MTW F | 10:00A-10:50A | 4 | Principles Of Accounting | Shields Buildi 205 | D. SILVERHAYE | \$0.00 |
| 1020.03 | ACCT 201 | ..T.. | 11:00A-11:50A | 4 | Principles Of Accounting | Shields Buildi 205 | D. HEINER | \$0.00 |
| 1020.04 | ACCT 201 | ..T.. | 06:30P-10:00P | 4 | Principles Of Accounting | Shields Buildi 205 | D. HEINER | \$0.00 |
| 1020.05 | ACCT 201 | ..T.. | 06:30P-10:00P | 4 | Principles Of Accounting | Wendell High S | M. Mason | \$0.00 |
| 1020.06 | ACCT 201 | ..T.. | 09:00P-10:30A | 4 | Principles Of Accounting | Burley Office | D. HEINER | \$0.00 |
| 1020.07 | ACCT 201 | ..T.. | 06:30P-10:00P | 4 | Principles Of Accounting | Burley Office | S. ASTON | \$0.00 |
| 1020.08 | ACCT 201 | ..T.. | 07:30A-08:50A | 4 | Principles Of Accounting | Old Ketchum Ci | T. THOMAS | \$0.00 |
| 1022.01 | ACCT 202 | ..T.. | 06:30P-10:00P | 4 | Principles Of Accounting | Cooding High S | J. NOTTHERN | \$0.00 |
| 1022.02 | ACCT 202 | MTW F | 01:00P-01:50P | 4 | Principles Of Accounting | Shields Buildi 205 | D. SILVERHAYE | \$0.00 |
| 1022.03 | ACCT 202 | T | 05:30P-10:00P | 4 | Principles Of Accounting | Burley Office | D. HEINER | \$0.00 |
| 1028.01 | ACCT 230 | ..T.. | 07:00P-10:00P | 3 | Personal Income Tax | Burley Office | G. STAFF | \$0.00 |

Business Administration

| | | | | | | | | |
|---------|--------|--------|---------------|-----|--------------------------|--------------------|---------------|--------|
| 1716.01 | BA 100 | M.W.F. | 07:00A-07:50A | 3 | Typing I | Shields Buildi 214 | S. NECKS | \$0.00 |
| 1716.02 | BA 100 | M.W.F. | 06:30P-09:30P | 3 | Typing I | Shields Buildi 214 | S. NECKS | \$0.00 |
| 1030.01 | BA 101 | M W F | 11:00A-11:50A | 3 | Intro To Business | Shields Buildi 114 | T. HAMILTON | \$0.00 |
| 1030.02 | BA 101 | M.W.F. | 09:00A-09:50A | 3 | Intro To Business | Shields Buildi 205 | D. SILVERHAYE | \$0.00 |
| 1030.03 | BA 101 | M..... | 07:00P-10:00P | 3 | Intro To Business | Burley Office | H. HANDEK | \$0.00 |
| 1031.01 | BA 102 | M W | 02:00P-03:30P | 3 | Personal Finance | Shields Buildi 107 | J. HURLEY | \$0.00 |
| 1031.02 | BA 102 | M W | 06:30P-09:30P | 3 | Personal Finance | Shields Buildi 107 | J. HURLEY | \$0.00 |
| 1036.01 | BA 200 | T..T. | 09:00A-09:50A | 1/5 | Business Practicum | Shields Buildi 205 | D. HEINER | \$0.00 |
| 1039.01 | BA 213 | M W F | 10:00A-11:00A | 3 | Intro/Informatin Science | Shields Buildi 114 | T. HAMILTON | \$0.00 |
| 1039.02 | BA 213 | M W F | 06:30P-09:30P | 3 | Intro/Informatin Science | Shields Vo-Tech | J. PRATT | \$0.00 |
| 1039.03 | BA 213 | M W F | 12:00P-12:50P | 3 | Intro/Informatin Science | Shields Buildi 114 | T. HAMILTON | \$0.00 |
| 1041.01 | BA 263 | M W F | 07:30A-08:20A | 3 | Legal Environment | Shields Buildi 205 | T. HIGH | \$0.00 |
| 1041.02 | BA 263 | T | 07:00P-10:00P | 3 | Legal Environment | Shields Buildi 104 | T. KERSHAW | \$0.00 |

Economics

| | | | | | | | | |
|---------|----------|-------|---------------|---|-------------------------|--------------------|------------|--------|
| 1074.01 | ECON 201 | M W F | 09:00A-09:50A | 3 | Principles Of Economics | Shields Buildi 118 | J. HURLEY | \$0.00 |
| 1074.02 | ECON 201 | M W F | 11:00A-11:50A | 3 | Principles Of Economics | Shields Buildi 116 | J. HURLEY | \$0.00 |
| 1074.03 | ECON 201 | T | 07:00P-10:00P | 3 | Principles Of Economics | Wendell High S | C. STAFF | \$0.00 |
| 1074.04 | ECON 201 | T | 07:00P-10:00P | 3 | Principles Of Economics | Burley Office | D. WHIPPLE | \$0.00 |
| 1076.01 | ECON 202 | M | 06:30P-09:30P | 3 | Principles Of Economics | Shields Buildi 205 | D. HEINER | \$0.00 |

Real Estate

| | | | | | | | | |
|-------------|-----------|------------|---------------|---|--------------------------|--------------------|-------------|---------|
| 1079.01 | RE 101 | M T | 07:00P-10:00P | 3 | Real Estate Essentials | Shields Buildi 116 | J. BRAULEY | \$19.90 |
| Start Date: | 14-SEP-87 | Stop Date: | 05-NOV-87 | | | | | |
| 1079.02 | RE 101 | ..WTF. | 08:00A-05:00P | 3 | Real Estate Essentials | Burley Office | G. HEIST | \$49.90 |
| Start Date: | 11-NOV-87 | Stop Date: | 20-NOV-87 | | | | | |
| 1080.01 | RE 102 | ..TUTF. | 08:00P-05:00P | 2 | Real Estate Law | Senior Annex | G. STAFF | \$59.10 |
| Start Date: | 20-OCT-87 | Stop Date: | 23-OCT-87 | | | | | |
| 1081.01 | RE 103 | ..T.F. | 08:00P-05:00P | 2 | Real Estate Finance | Senior Annex | M. CLIFFTON | \$59.10 |
| Start Date: | 05-NOV-87 | Stop Date: | 13-NOV-87 | | | | | |
| 1082.01 | RE 104 | ..WTF. | 08:00A-05:00P | 2 | Real Estate Marketing | Senior Annex | G. HEIST | \$59.10 |
| Start Date: | 02-SEP-87 | Stop Date: | 11-SEP-87 | | | | | |
| 1083.01 | RE 105 | ..T..T. | 07:00P-10:00P | 2 | Real Estate Appraisal | Shields Buildi 102 | C. STAFF | \$59.10 |
| Start Date: | 22-SEP-87 | Stop Date: | 22-OCT-87 | | | | | |
| 1087.01 | RE 110 | TUTF. | 08:00A-05:00P | 2 | Brokerage Administration | Senior Annex | G. HEIST | \$59.10 |
| Start Date: | 06-OCT-87 | Stop Date: | 09-OCT-87 | | | | | |

COMPUTER SCIENCE/MATHEMATICS/ENGINEERING DEPARTMENT

Computer Science

| | | | | | | | | |
|---------|--------|---------|---------------|---|--------------------------|--------------------|-------------------|---------|
| 1222.01 | CS 101 | T T | 09:00A-09:50A | 2 | Intro To Data Processing | Desart Vo-Tech | 112 R. BERRIOCHOA | \$0.00 |
| 1222.02 | CS 101 | M.W. | 10:00A-10:50A | 2 | Intro To Data Processing | Shields Buildi 208 | B. PRATT | \$0.00 |
| 1222.03 | CS 101 | ..T..T. | 07:00P-09:00P | 2 | Intro To Data Processing | Wendell High S | R. BERRIOCHOA | \$76.40 |
| 1222.04 | CS 101 | M | 09:00A-11:00A | 2 | Intro To Data Processing | Burley Office | D. HEINER | \$0.00 |
| 1222.05 | CS 101 | ..U | 07:00P-09:00P | 2 | Intro To Data Processing | Shields Buildi 144 | R. BERRIOCHOA | \$0.00 |
| 1226.01 | CS 224 | M W F | 09:00A-09:50A | 3 | Intro Programming/Pascal | Shields Buildi 104 | R. BERRIOCHOA | \$0.00 |
| 1226.01 | CS 225 | M W F | 09:00A-09:50A | 3 | Intro Prggraang/Fortran | Shields Buildi 209 | M. STROPE | \$0.00 |
| 1227.01 | CS 227 | M W F | 12:00A-01:00P | 3 | Intro Prggraang/Cobol | Shields Buildi 205 | H. STROPE | \$0.00 |
| 1230.01 | CS 228 | M W F | 11:00A-11:50A | 3 | Intro Prggraang/Basic | Shields Buildi 209 | B. PRATT | \$0.00 |

| INDEX NUMBER | COURSE TITLE | DAYS HELD | TIME HELD | CR. | COURSE DESCRIPTION | BUILDING & ROOM | INSTRUCTOR | EXTRA FEE |
|----------------------------------|--------------|-----------|---------------|-----|---------------------------|-------------------|---------------|-----------|
| Computer Science (Cont'd) | | | | | | | | |
| 1230.02 | CS 228 | M W F | 12:00A-12:50P | 3 | Intro Prgrmgng/Basic | Shields Buidl 208 | R. LEWIN | \$0.00 |
| 1230.03 | CS 228 | W...F | 07:00P-09:30P | 3 | Intro Prgrmgng/Basic | Wendell High S | M. MILLER | \$0.00 |
| 1230.04 | CS 228 | M | 06:30P-09:00P | 3 | Intro Prgrmgng/Basic | Burley Office | G. STAFF | \$0.00 |
| 1230.05 | CS 228 | M | 07:00P-09:30P | 3 | Intro Prgrmgng/Basic | Burley Office | M. MILLER | \$0.00 |
| 1230.06 | CS 228 | M | 04:00P-06:30P | 3 | Intro Prgrmgng/Basic | Burley Office | M. MILLER | \$0.00 |
| 1231.01 | CS 250 | MTW F | 01:00P-01:50P | 4 | Intro Computr Science I | Shields Buidl 210 | R. BERRIOCHOA | \$0.00 |
| Engineering | | | | | | | | |
| 1234.01 | ENGR 101 | T T | 11:00A-11:50A | 2 | Engineering Graphics | Shields Buidl 209 | M. MILLER | \$0.00 |
| 1235.01 | ENGR 120 | MTW | 12:00A-12:50P | 3 | Intro To Engineering | Shields Buidl 209 | M. MILLER | \$0.00 |
| 1236.01 | ENGR 211 | MTW | 10:00A-10:50A | 4 | Statics-&Prcln-Dynmcs | Shields Buidl 209 | M. MILLER | \$0.00 |
| 1240.02 | ENGR 241 | M W | 02:00P-04:30P | 4 | Engineering Measurements | Shields Buidl 209 | M. MILLER | \$0.00 |
| Mathematics | | | | | | | | |
| 1243.01 | MATH 020 | MTW F | 09:00A-09:50A | 4 | Intermediate Algebra | Shields Buidl 210 | R. LEWIN | \$0.00 |
| 1243.02 | MATH 020 | MTW..F | 09:00A-09:50A | 4 | Intermediate Algebra | Shields Buidl 116 | R. MCLEFRESH | \$0.00 |
| 1243.03 | MATH 020 | T | 07:00P-10:00P | 4 | Intermediate Algebra | Burley Office | G. STAFF | \$0.00 |
| 1244.01 | MATH 102 | M W F | 01:00P-01:50P | 4 | Cultrl Approach To Math | Shields Buidl 208 | B. PRATT | \$0.00 |
| 1245.01 | MATH 103 | M | 06:00P-08:30P | 3 | Math/Elntry Teachers | Shields Buidl 208 | G. STAFF | \$0.00 |
| 1246.01 | MATH 104 | T | 07:00P-09:30P | 3 | Mdrn Math/Elntry Techr | Wendell High S | R. LEWIN | \$0.00 |
| 1246.02 | MATH 104 | W | 07:00P-10:00P | 3 | Mdrn Math/Elntry Techr | Burley Office | R. LEWIN | \$0.00 |
| 1247.01 | MATH 105 | MTW | 09:00A-09:50A | 4 | Math For Bus Decisions I | Shields Buidl 210 | H. MILLER | \$0.00 |
| 1248.01 | MATH 105 | MTW..F | 09:00A-09:50A | 4 | Math For Bus Decisions II | Shields Buidl 208 | B. PRATT | \$0.00 |
| 1249.02 | MATH 106 | M | 06:00P-10:00P | 4 | Math For Bus Decisions II | Burley Office | G. STAFF | \$0.00 |
| 1249.03 | MATH 106 | M W F | 10:00A-10:50A | 3 | College Algebra | Shields Buidl 116 | R. MCLEFRESH | \$0.00 |
| 1249.04 | MATH 108 | W...F | 06:30P-09:30P | 3 | College Algebra | Hagersman High | R. MCLEFRESH | \$0.00 |
| 1249.05 | MATH 108 | T | 07:00P-10:00P | 3 | College Algebra | Burley Office | R. MCLEFRESH | \$0.00 |
| 1251.01 | MATH 111 | MTWTF.. | 09:00A-09:50A | 5 | College Algebra & Trig | Shields Buidl 107 | R. LEWIN | \$0.00 |
| 1251.02 | MATH 111 | MTWTF | 11:00A-11:50A | 5 | College Algebra & Trig | Shields Buidl 210 | R. BERRIOCHOA | \$0.00 |
| 1252.01 | MATH 112 | MTWTF.. | 09:00A-09:50A | 5 | Analyt Geometry/Calcs I | Shields Buidl 209 | C. BUTLER | \$0.00 |
| 1252.02 | MATH 112 | MTWTF | 11:00A-11:50A | 5 | Analyt Geometry/Calcs I | Shields Buidl 116 | R. MCLEFRESH | \$0.00 |
| 1253.01 | MATH 211 | MTW..F | 12:00A-12:50P | 4 | Analyt Geometry/Calcs 2 | Shields Buidl 116 | R. MCLEFRESH | \$0.00 |
| 1253.02 | MATH 212 | MTW F | 11:00A-11:50A | 4 | Analyt Geometry/Calcs 3 | Shields Buidl 208 | R. LEWIN | \$0.00 |
| 1255.01 | MATH 231 | M.W.F. | 10:00P-10:50A | 3 | Intro To Statistics | Shields Buidl 117 | C. BUTLER | \$0.00 |
| LANGUAGE DEPARTMENT | | | | | | | | |
| English | | | | | | | | |
| 1089.01 | ENGL 020 | M W F | 09:00A-09:50A | 3 | Developmental English | Shields Buidl 104 | G. STAFF | \$0.00 |
| 1089.02 | ENGL 020 | M W F | 10:00A-10:50A | 3 | Developmental English | Shields Buidl 113 | E. SLIFER | \$0.00 |
| 1089.03 | ENGL 020 | T T | 10:00A-11:30A | 3 | Developmental English | Shields Buidl 102 | E. SLIFER | \$0.00 |
| 1089.04 | ENGL 020 | M W F | 11:00A-11:50A | 3 | Developmental English | Shields Buidl 115 | E. SLIFER | \$0.00 |
| 1089.05 | ENGL 020 | W...F | 07:00P-10:00P | 3 | Developmental English | Wood River Hig | J. COLLINS | \$0.00 |
| 1090.01 | ENGL 101 | M W F | 09:00A-09:00A | 3 | English Composition | Shields Buidl 112 | T. DUNCAN | \$0.00 |
| 1090.02 | ENGL 101 | M W F | 11:00A-10:50A | 3 | English Composition | Shields Buidl 103 | T. DUNCAN | \$0.00 |
| 1090.04 | ENGL 101 | M.W.F. | 10:00P-10:50A | 3 | English Composition | Shields Buidl 104 | K. ARSTRONG | \$0.00 |
| 1090.05 | ENGL 101 | ...T.. | 07:00P-10:00P | 3 | English Composition | Burley Office | L. LARSON | \$0.00 |
| 1090.06 | ENGL 101 | M W F | 11:00A-11:50A | 3 | English Composition | Shields Buidl 101 | S. BEARUP | \$0.00 |
| 1090.08 | ENGL 101 | M W F | 11:00A-10:50A | 3 | English Composition | Shields Buidl 101 | S. BEARUP | \$0.00 |
| 1090.09 | ENGL 101 | M W F | 02:00P-02:50P | 3 | English Composition | Shields Buidl 101 | S. BEARUP | \$0.00 |
| 1090.10 | ENGL 101 | M W F | 12:00A-12:50P | 3 | English Composition | Shields Buidl 113 | T. DUNCAN | \$0.00 |
| 1090.12 | ENGL 101 | M W F | 01:00P-01:50P | 3 | English Composition | Shields Buidl 104 | K. ARSTRONG | \$0.00 |
| 1090.13 | ENGL 101 | M W F | 05:30P-09:30P | 3 | English Composition | Wendell High S | K. RIEDELL | \$0.00 |
| 1604.01 | ENCL 101 | M.W...F | 08:00A-09:30A | 3 | Engl Comp/Comptr Assist. | Aspen Vo-Tech 131 | W. STUDEBAKER | \$0.00 |
| 1604.02 | ENCL 101 | T T | 11:00A-12:30P | 3 | Engl Comp/Comptr Assist. | Aspen Vo-Tech 131 | K. RIEDELL | \$0.00 |
| 1604.03 | ENCL 101 | M W | 01:00P-02:30P | 3 | Engl Comp/Comptr Assist. | Aspen Vo-Tech 131 | K. RIEDELL | \$0.00 |
| 1604.04 | ENCL 101 | M W | 05:30P-09:30P | 3 | Engl Comp/Comptr Assist. | Aspen Vo-Tech 131 | W. STUDEBAKER | \$0.00 |
| 1604.05 | ENCL 101 | M W | 11:30A-01:00P | 3 | Engl Comp/Comptr Assist. | Aspen Vo-Tech 131 | W. STUDEBAKER | \$0.00 |
| 1604.06 | ENCL 101 | T T | 08:00A-09:30A | 3 | Engl Comp/Comptr Assist. | Aspen Vo-Tech 131 | U. STUDEBAKER | \$0.00 |
| 1091.01 | ENGL 102 | M W F | 11:00A-11:50A | 3 | English Composition | Shields Buidl 113 | T. DUNCAN | \$0.00 |
| 1091.02 | ENGL 102 | T..T.. | 10:00P-11:30P | 3 | English Composition | Shields Buidl 101 | S. BEARUP | \$0.00 |
| 1091.03 | ENGL 102 | M W F | 12:00A-12:50P | 3 | English Composition | Shields Buidl 104 | K. ARSTRONG | \$0.00 |
| 1091.04 | ENGL 102 | M W F | 01:00P-01:50P | 3 | English Composition | Shields Buidl 113 | E. SLIFER | \$0.00 |
| 1091.05 | ENGL 102 | M W F | 07:00P-10:00P | 3 | English Composition | Shields Buidl 102 | W. STUDEBAKER | \$0.00 |
| 1091.06 | ENGL 102 | T..T.. | 07:00P-10:00P | 3 | English Composition | Burley Office | G. STAFF | \$0.00 |
| 1093.01 | ENCL 201 | T T T | 10:00A-11:30A | 3 | Inter Expository Composn | Shields Buidl 112 | T. DUNCAN | \$0.00 |
| 1095.01 | ENCL 204 | T T | 11:30A-01:00P | 3 | Introduction To Poetry | Shields Buidl 114 | W. STUDEBAKER | \$0.00 |
| 1101.01 | ENGL 211 | T T | 08:30A-10:00A | 3 | Survey Of American Lit | Shields Buidl 101 | S. BEARUP | \$0.00 |
| 1105.01 | ENGL 221 | T T | 09:30A-11:00A | 3 | Survey Of English Lit | Shields Buidl 106 | K. RIEDELL | \$0.00 |

| INDEX NUMBER | COURSE TITLE | DAYS HELD | TIME HELD | CR. | COURSE DESCRIPTION | BUILDING & ROOM | INSTRUCTOR | EXTRA FEE |
|----------------------------------|--------------|-----------|---------------|-----|-----------------------------------|--------------------|----------------|-----------|
| Foreign Languages | | | | | | | | |
| 1110.01 | FREN 101 | MTWT | 10:00A-10:50A | 4 | Elementary French | Shields Buidl 105 | M. CRANE | \$0.00 |
| 1112.01 | FREN 201 | MTWT | 09:00A-09:50A | 4 | Intermediate French | Shields Buidl 105 | M. CRANE | \$0.00 |
| 1113.01 | FREN 202 | MTWT | 12:00A-12:50P | 4 | Intermediate French | Shields Buidl 105 | M. CRANE | \$0.00 |
| 1114.01 | GERM 101 | MTWT | 12:00A-12:50P | 4 | Elementary German | Shields Buidl 101 | G. STAFF | \$0.00 |
| 1124.01 | SPAN 101 | MTWT | 10:00A-10:50A | 4 | Elementary Spanish | Shields Buidl 103 | G. LOOMIS | \$0.00 |
| 1124.02 | SPAN 101 | MTWT | 10:00A-10:50A | 4 | Elementary Spanish | Shields Buidl 103 | G. LOOMIS | \$0.00 |
| 1125.01 | SPAN 102 | MTWT | 12:00A-12:50P | 4 | Elementary Spanish | Shields Buidl 102 | G. LOOMIS | \$0.00 |
| 1126.01 | SPAN 201 | MTWT | 01:00P-01:50P | 4 | Intermediate Spanish | Shields Buidl 102 | G. LOOMIS | \$0.00 |
| Interpreter/Sign Language | | | | | | | | |
| 1431.01 | ITP 102 | M W | 02:00P-03:30P | 3 | Sign English/C A S E | Shields Buidl 107 | M. HARTWELL | \$0.00 |
| 1446.01 | ITP 102L | M W | 02:00P-03:30P | 0 | Sign English/C A S E Lab | Shields Buidl 107 | M. HARTWELL | \$0.00 |
| 1433.01 | ITP 201 | M W F | 09:00A-09:50A | 4 | Intro/Transit I | Shields Buidl 106 | J. SHOPPELL | \$0.00 |
| 1438.01 | ITP 207 | TBA | TBA - TBA | 3 | Ameri Sign Lang 5 | TBA | G. STAFF | \$0.00 |
| 1450.01 | SLB 100 | M W | 06:00P-08:30P | 2 | Intro To Interp Fld | Shields Buidl 106 | M. HARTWELL | \$0.00 |
| 1450.02 | SLB 100 | M W | 02:00P-04:00P | 2 | Intro To Interp Fld | Shields Buidl 106 | J. SHOPPELL | \$0.00 |
| 1451.01 | SLB 103 | MTWTF | 08:00A-09:50A | 4 | Rear Sign Lang I | Shields Buidl 107 | M. HARTWELL | \$0.00 |
| 1451.02 | SLB 103 | MTWTF | 12:00A-12:50P | 4 | Rear Sign Lang I | Shields Buidl 107 | M. HARTWELL | \$0.00 |
| 1453.01 | SLB 111 | T T | 11:00A-11:50A | 3 | Orient To Deafness | Shields Buidl 107 | M. HARTWELL | \$0.00 |
| 1456.01 | SLB 205 | MTWT | 12:00A-12:50P | 4 | Amer Sign Lang 3 | Shields Buidl 106 | M. HARTWELL | \$0.00 |
| 1456.02 | SLB 205 | MTWT | 11:00A-11:50A | 4 | Amer Sign Lang 3 | Shields Buidl 106 | J. SHOPPELL | \$0.00 |
| 1457.01 | SLB 205L | F | 11:00A-11:50A | 0 | Amer Sign Lang 3 Lab | Shields Buidl 106 | J. SHOPPELL | \$0.00 |
| 1457.02 | SLB 205L | F | 12:00A-12:50P | 0 | Amer Sign Lang 3 Lab | Shields Buidl 106 | J. SHOPPELL | \$0.00 |
| 1458.01 | SLB 206 | MTWT | 07:00A-07:50A | 4 | Amer Sign Lang 4 | Shields Buidl 106 | J. SHOPPELL | \$0.00 |
| 1622.01 | SLB 206L | T F | TBA - TBA | 0 | A S L 4 Lab | TBA | J. SHOPPELL | \$0.00 |
| 1460.01 | SLB 213 | T T | 03:00P-04:30P | 2 | Creative Sign Lang | Shields Buidl 107 | M. HARTWELL | \$0.00 |
| Philosophy | | | | | | | | |
| 1121.01 | PHIL 101 | T T | 10:00A-11:30A | 3 | Introduce To Philosophy | Shields Buidl 114 | B. LARSEN | \$0.00 |
| 1121.02 | PHIL 101 | T T | 07:00P-10:00P | 3 | Introduce To Philosophy | Shields Buidl 103 | B. LARSEN | \$0.00 |
| FINE ARTS DEPARTMENT | | | | | | | | |
| Art | | | | | | | | |
| 1130.01 | ART 101 | T T | 10:00A-11:30A | 3 | Art History | Shields Buidl 115 | L. STEEL | \$0.00 |
| 1130.02 | ART 101 | M...T | 07:00P-10:00P | 3 | Art History | Shields Buidl 115 | L. STEEL | \$0.00 |
| 1131.01 | ART 102 | M...T | 07:00P-10:00P | 3 | Art History | Wood River Hg | H. CAMP | \$0.00 |
| 1132.01 | ART 105 | M W F | 10:00A-12:00A | 3 | Design | Art Complex | W. WADA | \$0.00 |
| 1132.02 | ART 105 | T | 07:00P-10:00P | 3 | Design | Burley Office | M. YOUNGMAN | \$0.00 |
| 1134.01 | ART 107 | M...T | 09:00A-09:50A | 2 | Lettering | Art Complex | M. GREEN | \$0.00 |
| 1135.01 | ART 111 | M W | 01:00P-03:00P | 2 | Drawing | Art Complex | M. GREEN | \$0.00 |
| 1135.02 | ART 111 | T | 07:00P-10:00P | 2 | Drawing | Art Complex | M. YOUNGMAN | \$0.00 |
| 1139.03 | ART 111 | H | 07:00P-10:00P | 2 | Drawing | Hagerman High | M. YOUNGMAN | \$0.00 |
| 1137.01 | ART 113 | T...T | 01:00P-03:00P | 2 | Painting | Art Complex | M. GREEN | \$0.00 |
| 1138.01 | ART 115 | T...T | 07:00P-10:00P | 3 | Landscape Oil Painting | Hewingsway Scho | D. EDDERS | \$0.00 |
| 1142.01 | ART 125 | M | 03:00P-03:50P | 2 | Ceramics | Art Complex | L. STEEL | \$0.00 |
| 1143.01 | ART 125L | TBA | TBA - TBA | 0 | Ceramics Lab | Art Complex | L. STEEL | \$0.00 |
| 1148.01 | ART 141 | T T | 10:00A-12:00A | 2 | Photography | Art Complex | W. WADA | \$0.00 |
| 1148.02 | ART 141 | M W | 03:00P-05:00P | 2 | Photography | Art Complex | W. WADA | \$0.00 |
| 1148.03 | ART 141 | W | 06:00P-10:00P | 2 | Photography | Art Complex | W. WADA | \$0.00 |
| 1151.01 | ART 201 | TBA | 12:00A-01:00P | 1/2 | Studio Art/Drawing | Art Complex | M. GREEN | \$0.00 |
| 1152.01 | ART 202 | TBA | TBA - TBA | 1/2 | Studio Art/Painting | Art Complex | M. GREEN | \$0.00 |
| 1153.01 | ART 203 | TBA | TBA - TBA | 1/2 | Studio Art/Ceramics | Art Complex | L. STEEL | \$0.00 |
| 1154.01 | ART 204 | TBA | TBA - TBA | 1/2 | Studio Art/Photography | Art Complex | W. WADA | \$0.00 |
| 1155.01 | ART 205 | TBA | TBA - TBA | 1/2 | Studio Art/Sculpture | Art Complex | L. STEEL | \$0.00 |
| 1156.01 | ART 206 | TBA | TBA - TBA | 1/2 | Studio Art/Papermaking | Art Complex | M. GREEN | \$0.00 |
| 1157.01 | ART 211 | T | 01:00P-03:00P | 2 | Intermed Drawing I | Art Complex | M. YOUNGMAN | \$0.00 |
| 1161.01 | ART 215 | T T | 03:00P-05:00P | 3 | Intermed Painting I | Art Complex | M. GREEN | \$0.00 |
| 1163.01 | ART 231 | H | 02:00P-02:50P | 2 | Sculpture | Art Complex | L. STEEL | \$0.00 |
| 1164.01 | ART 231L | TBA | TBA TBA | 0 | Sculpture Lab | Art Complex | L. STEEL | \$0.00 |
| 1169.01 | ART 251 | T | 06:00P-10:00P | 2 | Intermed Photography | Art Complex | W. WADA | \$0.00 |
| Drama/Speech | | | | | | | | |
| 1171.01 | DRAMA 111 | T T | 01:00P-03:00P | 3 | Fundamentals Of Acting | Fine Arts Buid 119 | F. TANNER | \$0.00 |
| 1172.01 | DRAMA 115 | M W | 10:00A-11:00A | 2 | Oral Interpretation | Fine Arts Buid 119 | F. TANNER | \$0.00 |
| 1175.01 | DRAMA 130 | T T | 10:00A-10:50A | 3 | Stagecraft & F 10:00-12:00P | Scene Shop | T. HANNEN | \$0.00 |
| 1177.01 | DRAMA 151 | M W F | 02:00P-05:00P | 1/2 | Play Production & T H 3:00P-6:00P | Fine Arts Buid 119 | F. TANNERHANN | \$0.00 |
| 1181.01 | DRAMA 240 | T T | 09:00A-09:50A | 2 | Stage Makeups | Fine Arts Buid 124 | T. HANNEN | \$0.00 |
| 1210.01 | SPCH 100 | M W | 11:00A-11:50A | 2 | Bus Communctn Techniques | Shields Buidl 104 | P. EDMONDHSHOL | \$0.00 |
| 1210.02 | SPCH 100 | T T | 11:00A-11:50A | 2 | Bus Communctn Techniques | Shields Buidl 104 | P. EDMONDHSHOL | \$0.00 |
| 1211.01 | SPCH 101 | M W | 09:00A-09:50A | 2 | Fundamentals Of Speech | Shields Buidl 101 | T. HANNEN | \$0.00 |
| 1211.02 | SPCH 101 | M W | 10:00A-10:50A | 2 | Fundamentals Of Speech | Shields Buidl 102 | T. HANNEN | \$0.00 |

| INDEX NUMBER | COURSE TITLE | DAYS HELD | TIME HELD | CR. | COURSE DESCRIPTION | BUILDING & ROOM | INSTRUCTOR | EXTRA FEE |
|------------------------------|--------------|-----------|---------------|-----------|------------------------|--------------------|---------------|-----------|
| Drama/Speech (Cont'd) | | | | | | | | |
| 1211.03 | SPCH 101 | T, T | 10:00A-10:50A | 2 | Fundamentals Of Speech | Fine Arts Buil 119 | F. TANNER | \$0.00 |
| 1211.04 | SPCH 101 | T, T | 11:00A-11:50A | 2 | Fundamentals Of Speech | Fine Arts Buil 119 | F. TANNER | \$0.00 |
| 1211.05 | SPCH 101 | M, W | 02:00P-04:00P | 2 | Fundamentals Of Speech | Shields Buil 104 | P. EDMONDShOL | \$0.00 |
| | Start Date: | 24-AUG-87 | Stop Date: | 14-SEP-87 | | | | |
| 1211.06 | SPCH 101 | T, T | 01:00P-01:50P | 2 | Fundamentals Of Speech | Shields Buil 101 | T. NANHEN | \$0.00 |
| 1211.07 | SPCH 101 | .T.... | 06:00P-08:00P | 2 | Fundamentals Of Speech | Shields Buil 108 | P. EDMONDShOL | \$0.00 |
| 1211.08 | SPCH 101 | .W.... | 05:00P-09:00P | 2 | Fundamentals Of Speech | Burley Office | P. EDMONDShOL | \$0.00 |
| | Start Date: | 26-AUG-87 | Stop Date: | 04-NOV-87 | | | | |
| 1211.09 | SPCH 101 | M..... | 07:00P-09:00P | 2 | Fundamentals Of Speech | Ket./9v Coma Sc | J. COLLINS | \$0.00 |
| 1213.01 | SPCH 105 | M, W | 11:00A-01:00P | 1/2 | Intercl Turnant Spkg I | Fine Arts Buil 119 | F. TANNER | \$0.00 |

Music

| | | | | | | | | |
|---------|-----------|---------|---------------|-----|----------------------------------|--------------------|---------------|-----------|
| 1183.01 | MUSIC 101 | MTWTF | 09:00A-09:50A | 4 | Theory Of Music | Fine Arts Buil 121 | T. BRESKE | \$0.00 |
| 1185.01 | MUSIC 103 | T, T | 10:00A-10:50A | 2 | Fundamentals Of Music | Fine Arts Buil 121 | L. CURTIS | \$0.00 |
| 1186.01 | MUSIC 107 | M, W, F | 10:00A-10:50A | 3 | Music Appreciation | Fine Arts Buil 121 | L. CURTIS | \$0.00 |
| 1186.02 | MUSIC 107 | M, W, F | 07:00P-10:00P | 3 | Music Appreciation | Burley Office | L. VINCENT | \$0.00 |
| 1187.01 | MUSIC 108 | M, F | 12:00A-12:50P | 2 | Jazz History | Fine Arts Buil 121 | L. CURTIS | \$0.00 |
| 1188.01 | MUSIC 111 | MTW | 11:00A-11:50A | 3 | History Of Music | Fine Arts Buil 121 | L. CURTIS | \$0.00 |
| 1190.01 | MUSIC 120 | TUT | 12:00A-12:50P | 1/2 | Concert/Pep Band & M 7:30-10:00P | Fine Arts Buil 121 | T. BRESKE | \$0.00 |
| 1191.01 | MUSIC 121 | T | 07:30P-10:00P | 1 | Collge/M V Symphny Orch | Fine Arts Buil 121 | C. WONG | \$0.00 |
| 1193.01 | MUSIC 125 | U | 07:30P-10:00P | 1 | Stage Band | Fine Arts Buil 121 | L. CURTIS | \$0.00 |
| 1194.01 | MUSIC 130 | MTW... | 01:00P-01:50P | 1/2 | Chamber Choir & TH 7:30-10:00P | Fine Arts Buil 121 | C. WONG | \$0.00 |
| 1195.01 | MUSIC 131 | T | 07:30P-10:00P | 1 | Collge/M V Chorale | Fine Arts Buil 121 | C. WONG | \$0.00 |
| 1196.01 | MUSIC 132 | T | 03:00P-04:30P | 1 | Jazz Choir | Fine Arts Buil 121 | C. WONG | \$0.00 |
| 1198.01 | MUSIC 140 | TBA | TBA - TBA | 1/2 | Applied Music | Fine Arts Buil 121 | L. CURTIS | \$40/\$80 |
| 1199.01 | MUSIC 140 | TBA | TBA - TBA | 1/2 | Applied Music/Voice | Fine Arts Buil 121 | C. WONG | \$40/\$80 |
| 1200.01 | MUSIC 140 | TBA | TBA - TBA | 1/2 | Applied Music/Keyboard | Fine Arts Buil 121 | H. CONNLYVANE | \$40/\$80 |
| 1201.01 | MUSIC 140 | TBA | TBA - TBA | 1/2 | Applied Music/Strings | Fine Arts Buil 121 | C. STAFF | \$40/\$80 |
| 1202.01 | MUSIC 140 | TBA | TBA - TBA | 1/2 | Applied Music/Clarinet | Fine Arts Buil 121 | L. CURTIS | \$40/\$80 |
| 1203.01 | MUSIC 140 | TBA | TBA - TBA | 1/2 | Appl Musc/Baritone, Horn | Fine Arts Buil 121 | L. CURTIS | \$40/\$80 |
| 1204.01 | MUSIC 140 | TBA | TBA - TBA | 1/2 | Applied Music/Percussion | Fine Arts Buil 121 | L. CURTIS | \$40/\$80 |
| 1649.01 | MUSIC 140 | TBA | TBA - TBA | 1/2 | Applied Music/Guitar | Fine Arts Buil 121 | C. STAFF | \$40/\$80 |
| 1672.01 | MUSIC 140 | TBA | TBA - TBA | 1/2 | Applied Music/Flute | Fine Arts Buil 121 | L. CURTIS | \$40/\$80 |
| 1673.01 | MUSIC 140 | TBA | TBA - TBA | 1/2 | Applied Music/Saxophone | TBA | L. CURTIS | \$40/\$80 |
| 1674.01 | MUSIC 140 | TBA | TBA - TBA | 1/2 | Applied Music/Trumpet | TBA | L. CURTIS | \$40/\$80 |
| 1675.01 | MUSIC 140 | TBA | TBA - TBA | 1/2 | Applied Music/Trombone | TBA | L. CURTIS | \$40/\$80 |
| 1676.01 | MUSIC 140 | TBA | TBA - TBA | 1/2 | Applied Music/Tuba | TBA | L. CURTIS | \$40/\$80 |
| 1205.01 | MUSIC 145 | M, W | 10:00A-10:50A | 2 | Voice Class | Fine Arts Buil 121 | C. WONG | \$0.00 |
| 1323.01 | MUSIC 200 | TBA | TBA - TBA | 3 | Piano Literature | Fine Arts Buil 121 | L. VINCENT | \$0.00 |
| 1601.01 | MUSIC 200 | TBA | TBA - TBA | 3 | Sony Writing | Fine Arts Buil 121 | L. VINCENT | \$0.00 |
| 1602.01 | MUSIC 200 | TBA | TBA - TBA | 3 | Piano Accompaning | Fine Arts Buil 121 | L. VINCENT | \$0.00 |
| 1706.01 | MUSIC 200 | TBA | TBA -12:00A | 3 | Composition | Fine Arts Buil 121 | L. VINCENT | \$0.00 |
| 1208.01 | MUSIC 201 | MTWTF | 02:00P-02:50P | 4 | Theory Of Music | Fine Arts Buil 121 | T. BRESKE | \$0.00 |

LIBRARY SCIENCE DEPARTMENT**Library Science**

| | | | | | | | | |
|---------|--------|--------|---------------|---|------------------|---------------|------------|--------|
| 1650.01 | LS 101 | TBA | TBA - TBA | 1 | Library Skills I | Library | S. Poppino | \$0.00 |
| 1217.01 | LS 210 | .T.... | 06:00P-09:00P | 3 | Cataloging | Library Annex | C. Poppino | \$0.00 |
| 1217.02 | LS 210 |T. | 06:00P-09:00P | 3 | Cataloging | Library Annex | C. Poppino | \$0.00 |

MILITARY SCIENCE DEPARTMENT**Military Science**

| | | | | | | | | |
|---------|--------|--------|---------------|---|---------------------------|------------------|------------|--------|
| 1260.01 | MS 101 | .T.... | 10:00A-11:00A | 1 | Intro To Military Science | Shields Buil 109 | T. SHULSEN | \$0.00 |
| 1262.01 | MS 201 |T. | 11:00A-12:40P | 2 | Intro To Military Science | Shields Buil 109 | T. SHULSEN | \$0.00 |

NURSING/ALLIED HEALTH DEPARTMENT**Allied Health**

| | | | | | | | | |
|---------|--------|---------|---------------|---|---------------------------|--------------------|--------------|--------|
| 1264.01 | AH 101 | TBA | TBA - TBA | 2 | Medical Terminology | Canyon Vo-Tech 103 | P. STANFIELD | \$0.00 |
| 1265.01 | AH 202 | T | 10:00A-12:00A | 2 | Intro To Allied Health | Canyon Vo-Tech 103 | P. STANFIELD | \$0.00 |
| 1266.01 | AH 200 | M, W, F | 12:00A-01:00P | 3 | Fundamentals Of Nutrition | Canyon Vo-Tech 103 | P. STANFIELD | \$0.00 |
| 1267.01 | AH 223 | M..... | 05:00P-08:00P | 3 | Diet Therapy | Canyon Vo-Tech 103 | P. STANFIELD | \$0.00 |

| INDEX NUMBER | COURSE TITLE | DAYS HELD | TIME HELD | CR. | COURSE DESCRIPTION | BUILDING & ROOM | INSTRUCTOR | EXTRA FEE |
|----------------|--------------|-----------|---------------|-----|--------------------------|--------------------|--------------|-----------|
| Nursing | | | | | | | | |
| 1271.01 | NRSG 101 | M W | 01:00P-03:00P | 6 | Begin Nrsng Intrvtn | Canyon Vo-Tech 119 | H. BLACKBURN | \$0.00 |
| 1272.01 | NRSG 101L | T | 09:00A-11:00A | 0 | Begin Nrsng Intrvtn/Lab | Canyon Vo-Tech 101 | H. BLACKBURN | \$0.00 |
| 1272.02 | NRSG 101L | T | 01:30P-03:30P | 0 | Begin Nrsng Intrvtn/Lab | Canyon Vo-Tech 101 | H. BLACKBURN | \$0.00 |
| 1272.03 | NRSG 101L | M | 09:00A-10:00A | 0 | Begin Nrsng Intrvtn/Lab | Canyon Vo-Tech 101 | H. BLACKBURN | \$0.00 |
| 1272.04 | NRSG 101L | M | 10:00A-12:00A | 0 | Begin Nrsng Intrvtn/Lab | Canyon Vo-Tech 101 | H. BLACKBURN | \$0.00 |
| 1648.01 | NRSG 101L | T...T | 07:00A-11:00A | 0 | Begin Nrsng/Clinical Lab | Nursing Clinic | E. MILLER | \$0.00 |
| 1648.02 | NRSG 101L | T...T | 07:00A-11:00A | 0 | Begin Nrsng/Clinical Lab | Nursing Clinic | C. ADAMS | \$0.00 |
| 1282.01 | NRSG 201 | T T | 01:00P-03:30P | 10 | Adv Nrsng Intrvtn | Canyon Vo-Tech 119 | C. BUETTNER | \$0.00 |
| 1283.01 | NRSG 201L | T...F | 01:00P-03:00P | 0 | Adv Nrsng Exper/Lab | Canyon Vo-Tech 103 | C. BUETTNER | \$0.00 |
| 1645.01 | NRSG 201L | M W | 07:00A-02:00P | 0 | Adv Nrsng/Clinical Lab | Nursing Clinic | C. BUETTNER | \$0.00 |
| 1645.02 | NRSG 201L | M W | 02:00P-10:00P | 0 | Adv Nrsng/Clinical Lab | Nursing Clinic | J. SANDY | \$0.00 |

PHYSICAL EDUCATION DEPARTMENT

Physical Education

| | | | | | | | | | |
|-------------|-----------|------------|---------------|-----|--------------------------|------------------|-------------------|---------------|--------|
| 1289.01 | PE 100 | MTWTF | 06:00A-09:00A | 0 | Adult Recreation | Cyanasium | R. NEILL | \$25/\$55 | |
| 1289.02 | PE 100 | MTWTF | 12:00A-01:00P | 0 | Adult Recreation | Cyanasium | R. NEILL | \$25/\$55 | |
| 1290.01 | PE 101 | T | 01:15P-03:00P | 1 | Bowling | Bowladrome | E. CHAPPELL | \$25.00 | |
| 1617.01 | PE 102 | MTWT | 07:00A-08:30A | 1 | Cheerleading | Cyanasium | D. JONES | \$0.00 | |
| 1293.01 | PE 107 | T T | 10:00A-12:00A | 1 | Beginning Tennis | Cyanasium | J. WALKER | \$0.80 | |
| Start Date: | 25-AUG-87 | Stop Date: | 15-SEP-87 | | 1 | Beginning Tennis | Cyanasium | J. MITTLEIDER | \$0.00 |
| 1293.02 | PE 107 | T T | 02:00P-03:00P | 1 | Beginning Tennis | Cyanasium | J. MITTLEIDER | \$0.00 | |
| Start Date: | 24-AUG-87 | Stop Date: | 14-OCT-87 | | | | | | |
| 1295.01 | PE 109 | T T | 08:30A-10:00A | 1 | Jazz Dance | Cyanasium | B. HACKNEY | \$0.00 | |
| 1301.01 | PE 115 | T T | 10:00A-10:50A | 1 | Stretch & Strength | Cyanasium | B. HACKNEY | \$0.00 | |
| 1303.01 | PE 117 | M W | 03:30P-05:30P | 1 | Beginning Golf | Cyanasium | B. STROUD | \$0.00 | |
| Start Date: | 25-AUG-87 | Stop Date: | 16-OCT-87 | | | | | | |
| 1304.01 | PE 118 | M W F | 01:00P-02:30P | 1/2 | Aerobics/Weight Training | Cyanasium | C. STAFF | \$0.00 | |
| 1305.03 | PE 119 | M W F | 11:00A-11:50A | 1 | Aerobics | Cyanasium | L. CRITCHFIEL | \$0.00 | |
| Start Date: | 24-AUG-87 | Stop Date: | 06-NOV-87 | | | | | | |
| 1305.03 | PE 119 | M W F | 05:00P-06:00P | 1 | Aerobics | Burly Office | L. CRITCHFIEL | \$0.00 | |
| Start Date: | 24-AUG-87 | Stop Date: | 06-NOV-87 | | | | | | |
| 1654.01 | PE 119 | M W F | 12:00A-12:50P | 1 | Low Intensity Aerobics | Cyanasium | L. CRITCHFIEL | \$0.00 | |
| Start Date: | 24-AUG-87 | Stop Date: | 06-NOV-87 | | | | | | |
| 1306.01 | PE 120 | T T | 11:00A-12:00A | 1 | Advncd Aerobics Condng | Cyanasium | J. MITTLEIDER | \$0.00 | |
| 1306.02 | PE 120 | M W F | 05:00P-06:00P | 1 | Advncd Aerobics Condng | Burly Office | L. CRITCHFIEL | \$0.00 | |
| Start Date: | 24-AUG-87 | Stop Date: | 06-NOV-87 | | | | | | |
| 1307.01 | PE 121 | T T | 04:30P-05:30P | 0/1 | C S I Employee Fitness | Cyanasium | J. MITTLEIDER | \$0.00 | |
| 1308.01 | PE 122 | T T | 07:30P-08:30P | 1 | Begin/Advanced Judo | Cyanasium | V. DOBBS | \$0.00 | |
| 1309.01 | PE 123 | T T | 07:00P-08:00P | 1 | Beginning Karate | Burly Office | T. GABBERT | \$0.00 | |
| 1309.02 | PE 123 | M W F | 07:00P-08:00P | 1 | Beginning Karate | Cyanasium | C. STARR | \$0.00 | |
| 1318.01 | PE 138 | T T | 09:00A-09:10A | 1 | Beginning Racquetball | Racquetball C1 | J. WALKER | \$40.00 | |
| 1321.01 | PE 144 | M W F | 09:30A-10:50A | 0/1 | Over 60 And Getting Fit | Cyanasium | J. MITTLEIDER | \$0.00 | |
| Start Date: | 12-OCT-87 | Stop Date: | 11-DEC-87 | | | | | | |
| 1322.01 | PE 150 | T | 10:00A-12:00A | 2 | First Aid & C P R | Cyanasium | 104 C. EDWARDS | \$0.00 | |
| 1322.02 | PE 150 | T | 07:00P-09:00P | 2 | First Aid & C P R | Cyanasium | 104 C. EDWARDS | \$0.00 | |
| 1324.01 | PE 155 | M...T | 06:00P-08:00P | 2 | Health And Wellness | Cyanasium | 104 C. STAFF | \$0.00 | |
| 1324.02 | PE 155 | M W | 09:00A-09:50A | 2 | Health And Wellness | Cyanasium | 104 J. MITTLEIDER | \$0.00 | |
| 1324.03 | PE 155 | T...T | 09:00A-09:50A | 2 | Health And Wellness | Cyanasium | 104 J. MITTLEIDER | \$0.00 | |
| 1324.04 | PE 155 | T...T | 02:00P-04:00P | 2 | Health And Wellness | Cyanasium | 104 J. MITTLEIDER | \$0.00 | |
| 1325.01 | PE 160 | M W | 09:00A-09:50A | 2 | Intro To Physcl Educatn | Cyanasium | 135 J. WALKER | \$0.00 | |
| 1334.01 | PE 180 | MTWTF | 03:00P-05:00P | 1 | Varsity Basketball-Men | Cyanasium | F. TRENKLE | \$0.00 | |
| 1335.01 | PE 181 | MTWTF | 02:00P-03:00P | 1 | Bakttbl Wght Train/Man | Cyanasium | F. TRENKLE | \$0.00 | |
| 1336.01 | PE 185 | M WTF | 07:00P-09:00P | 1 | Varsity Basketball/Women | Cyanasium | B. STROUD | \$0.00 | |
| 1337.01 | PE 186 | MTWTF | 08:00P-09:00P | 1 | Bakttbl Wght Train/Women | Cyanasium | B. STROUD | \$0.00 | |
| 1338.01 | PE 190 | MTWTF | 03:00P-03:50P | 1 | Varsity Baseball | Cyanasium | J. WALKER | \$0.00 | |
| 1339.01 | PE 191 | M W F | 11:00A-11:50A | 1 | Baseball Weight Training | Cyanasium | B. STROUD | \$0.00 | |
| 1340.01 | PE 192 | MTWTF | 01:00P-03:00P | 1 | Varsity Volleyball/Women | Cyanasium | B. STROUD | \$0.00 | |
| 1341.01 | PE 193 | MTWTF | 03:00P-04:00P | 1 | Vilybll Wght Train/Women | Cyanasium | B. STROUD | \$0.00 | |
| 1342.01 | PE 195 | MTWTF | 01:00P-03:00P | 1 | Varsity Men/Women Track | Cyanasium | R. NEILL | \$0.00 | |
| 1655.01 | PE 199 | MTWTF | 03:00P-05:00P | 1 | Varsity Crosscountry M/W | Cyanasium | R. NEILL | \$0.00 | |
| 1343.01 | PE 196 | MTWTF | 03:00P-04:00P | 1 | Weight Training/Track | Cyanasium | R. NEILL | \$0.00 | |
| 1345.01 | PE 198 | M W | 04:00P-07:00P | 1 | Varsity Rodeo | Exposition Cen | S. DAVIS | \$0.00 | |
| 1347.01 | PE 200 | TBA | 12:00A-01:00P | 1/3 | Applied Physical Educatn | Cyanasium | S. DAVIS | \$0.00 | |
| 1347.02 | PE 200 | TBA | 12:00A-01:00P | 1/3 | Applied Physical Educatn | Cyanasium | S. DAVIS | \$0.00 | |
| 1349.01 | PE 212 | T T | 10:00P-12:00A | 2 | Orgnizing & Dual Sprts | Cyanasium | J. WALKER | \$0.00 | |
| Start Date: | 13-OCT-87 | Stop Date: | 10-DEC-87 | | | | | | |

SCIENCE DEPARTMENT

Biology

| | | | | | | | | |
|---------|----------|-------|---------------|---|-------------------------|--------------------|---------|--------|
| 1370.01 | BIO 100 | M W F | 10:00A-10:50A | 4 | Concepts Of Biology | Shields Buildi 115 | M. KOOB | \$0.00 |
| 1371.01 | BIO 100L | T...T | 08:00A-10:00A | 0 | Concepts Of Biology Lab | Shields Buildi 216 | M. KOOB | \$0.00 |
| 1371.02 | BIO 100L | T...T | 10:00A-12:00A | 0 | Concepts Of Biology Lab | Shields Buildi 216 | M. KOOB | \$0.00 |
| 1371.03 | BIO 100L | T...T | 12:00A-02:00P | 0 | Concepts Of Biology Lab | Shields Buildi 216 | M. KOOB | \$0.00 |

| INDEX NUMBER | COURSE TITLE | DAYS HELD | TIME HELD | CR. | COURSE DESCRIPTION | BUILDING & ROOM | INSTRUCTOR | EXTRA FEE |
|-------------------------|--------------|-----------|---------------|-----|------------------------|--------------------|---------------|-----------|
| Biology (Cont'd) | | | | | | | | |
| 1372.01 | BIO 120 | M W F | 09:00A-09:50A | 4 | Man And Environment | Shields Buildi 115 | M. KOOB | \$0.00 |
| 1373.01 | BIO 120L | ..U... | 12:00A-02:00P | 0 | Man & Environment Lab | Shields Buildi 223 | M. KOOB | \$0.00 |
| 1373.02 | BIO 120L | ..U... | 02:00P-04:00P | 0 | Man & Environment Lab | Shields Buildi 223 | M. KOOB | \$0.00 |
| 1375.01 | BIO 202 | M W F | 09:00A-10:00A | 4 | Animal Biology | TBA | F. GOLDING | \$0.00 |
| 1376.01 | BIO 202L | ..U... | 02:00P-05:00P | 0 | Animal Biology Lab | Shields Buildi 223 | F. GOLDING | \$0.00 |
| 1377.01 | BIO 203 | M W F | 10:00A-10:50A | 4 | Plant Biology | Shields Buildi 216 | R. SNIDER | \$0.00 |
| 1378.01 | BIO 203L | M W F | 02:00P-05:00P | 0 | Plant Biology Lab | Shields Buildi 216 | R. SNIDER | \$0.00 |
| 1381.01 | BIO-250 | M U F | 11:00A-11:50A | 4 | Microbiology | Shields Buildi 102 | F. GOLDING | \$0.00 |
| 1382.01 | BIO 250L | T | 09:00A-12:00A | 0 | Microbiology Lab | Shields Buildi 223 | F. GOLDING | \$0.00 |
| 1383.01 | BIO 252 | TBA | TBA - TBA | 2 | Infect Diseases Of Man | TBA | F. GOLDING | \$0.00 |
| Botany | | | | | | | | |
| 1384.01 | BOT 103 | M W F | 11:00A-11:50A | 4 | Plants And You | Shields Buildi 216 | R. SNIDER | \$0.00 |
| 1385.01 | BOT 103L | M | 01:00P-04:00P | 0 | Plants & You Lab | Shields Buildi 216 | R. SNIDER | \$0.00 |
| 1386.01 | BOT 205 | T T | 12:00A-12:50P | 3/4 | Plant Pathology | Shields Buildi 210 | R. SNIDER | \$0.00 |
| 1387.01 | BOT 205L | T | 01:00P-04:00P | 0 | Plant Patho Lab | Shields Buildi 210 | R. SNIDER | \$0.00 |
| Chemistry | | | | | | | | |
| 1388.01 | CHEM 100 | M W F | 09:00A-09:50A | 1 | Chemical Applications | Shields Buildi 216 | D. PETTYGROVE | \$0.00 |
| 1388.02 | CHEM 100 | M W F | 11:00A-11:50A | 1 | Chemical Applications | Shields Buildi 223 | M. FISHER | \$0.00 |
| 1388.03 | CHEM 100 | TBA | 06:00P-07:00P | 1 | Chemical Applications | Shields Buildi 215 | G. STAFF | \$0.00 |
| 1389.01 | CHEM 103 | M W F | 01:00P-05:00P | 5 | Intro To Chemistry | Shields Buildi 116 | D. PETTYGROVE | \$0.00 |
| 1389.02 | CHEM 103L | TBA | 07:00P-09:00P | 5 | Intro To Chemistry | Shields Buildi 210 | T. COUPE | \$0.00 |
| 1390.01 | CHEM 103L | ..T.. | 09:00A-10:00A | 0 | Intro To Chem Lab | Shields Buildi 224 | J. FLUEGEL | \$0.00 |
| 1390.02 | CHEM 103L | ..T.. | 10:00A-12:00A | 0 | Intro To Chem Lab | Shields Buildi 224 | M. FISHER | \$0.00 |
| 1390.03 | CHEM 103L | ..T.. | 01:00P-03:00P | 0 | Intro To Chem Lab | Shields Buildi 224 | J. FLUEGEL | \$0.00 |
| 1390.04 | CHEM 103L | ..T.. | 03:00P-05:00P | 0 | Intro To Chem Lab | Shields Buildi 224 | G. STAFF | \$0.00 |
| 1390.05 | CHEM 103L | TBA | 07:00P-09:00P | 0 | Intro To Chem Lab | Shields Buildi 224 | T. COUPE | \$0.00 |
| 1393.01 | CHEM 111 | M W F | 01:00P-01:50P | 5 | Prin of Chemistry | Shields Buildi 209 | R. WIDENER | \$0.00 |
| 1394.01 | CHEM 111L | T | 08:00A-11:00A | 0 | Prin of Chem Lab | Shields Buildi 224 | G. STAFF | \$0.00 |
| 1394.02 | CHEM 111L | T | 02:00P-05:00P | 0 | Prin of Chem Lab | Shields Buildi 224 | G. STAFF | \$0.00 |
| 1395.01 | CHEM 112 | M W F | 10:00P-10:50A | 5 | Inorg Chem/Dual Ana | Shields Buildi 110 | J. FLUEGEL | \$0.00 |
| 1396.01 | CHEM 112L | M W F | 02:00P-05:00P | 0 | Inorg Chem/Dual Ana | Shields Buildi 224 | J. FLUEGEL | \$0.00 |
| 1397.01 | CHEM 253 | TBA | TBA - TBA | 5 | Quantat Analysis | TBA | G. STAFF | \$0.00 |
| 1398.01 | CHEM 253L | TBA | TBA - TBA | 0 | Quan Anly Lab | Shields Buildi 210 | G. STAFF | \$0.00 |
| 1399.01 | CHEM 290 | M W F | 10:00A-10:50A | 4 | Organic Chemistry, I | Shields Buildi 107 | R. WIDENER | \$0.00 |
| 1400.01 | CHEM 290L | M | 02:00P-05:00P | 0 | Organ Chem Lab | Shields Buildi 213 | R. WIDENER | \$0.00 |



| INDEX NUMBER | COURSE TITLE | DAYS HELD | TIME HELD | CR. | COURSE DESCRIPTION | BUILDING & ROOM | INSTRUCTOR | EXTRA FEE |
|-----------------------------|--------------|-----------|---------------|-----|----------------------|--------------------|------------|-----------|
| <u>Earth Science</u> | | | | | | | | |
| 1405.01 | ES 121 | M W F | 09:00A-09:50A | 4 | General Astronomy | Shields Buildg 117 | N. STROPE | \$0.00 |
| 1406.01 | ES 121L | T | 08:00A-09:50A | 0 | Gen Astronomy Lab | Shields Buildg 215 | N. STROPE | \$0.00 |
| <u>Geology</u> | | | | | | | | |
| 1408.01 | GEOL 109 | M W F | 11:00A-11:50A | 4 | Physical Geology | Shields Buildg 215 | M. STROPE | \$0.00 |
| 1409.01 | GEOL 109L | ... | 11:00A-01:00P | 0 | Physical Geol Lab | Shields Buildg 215 | M. STROPE | \$0.00 |
| <u>Physics</u> | | | | | | | | |
| 1414.01 | PHY 213 | M W F | 01:00P-01:50P | 4 | General Physics | Shields Buildg 215 | M. FISHER | \$0.00 |
| 1415.01 | PHY 213L | T | 01:00P-03:00P | 0 | General Phys Lab | Shields Buildg 215 | M. FISHER | \$0.00 |
| 1420.01 | PHY 224 | M W F | 09:00A-09:50A | 5 | Phy/Scient/Engineer | Shields Buildg 215 | M. FISHER | \$0.00 |
| 1421.01 | PHY 224L | T | 08:00A-11:00A | 0 | Phy/Sci/Engin Lab | Shields Buildg 215 | M. FISHER | \$0.00 |
| 1421.02 | PHY 224L | T | 02:00P-05:00P | 0 | Phy/Sci/Engin Lab | Shields Buildg 215 | M. FISHER | \$0.00 |
| <u>Science</u> | | | | | | | | |
| 1422.01 | SCI 200 | TBA | TBA - TBA | 1/3 | Ind. Study: Sci. Ed. | Shields Buildg | G. STAFF | \$0.00 |

DIVORCED?

SEPARATED?

WIDOWED?

DISABLED SPOUSE?

DISPLACED WORKER?

SINGLE PARENT?

**Consider
Your Future...**

If you are facing changes in your life, the Center for New Directions is available to you. If you are needing to return to school or enter or re-enter the job market and don't know how to get started, or if you are a single parent or homemaker needing suggestions on how to successfully meet life's challenges, perhaps the staff at the Center For New Directions can assist you. You will find personal and career counseling, special groups classes or workshops, and information about community resources. Most activities are free of charge!

FOR MORE DETAILS CALL
CENTER FOR NEW DIRECTIONS

1060 Washington St. N.
 Twin Falls, ID 83303-1238
 (208) 733-9554, Ext. 381

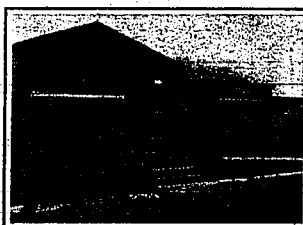

INDIVIDUAL COUNSELING ➡ GROUPS ➡ CLASSES ➡ SEMINARS ➡ WORKSHOPS

| INDEX NUMBER | COURSE TITLE | DAYS HELD | TIME HELD | CR. | COURSE DESCRIPTION | BUILDING & ROOM | INSTRUCTOR | EXTRA FEE |
|----------------------------------|--------------|-----------|---------------|-----|-------------------------|-------------------|-------------|-----------|
| Zoology | | | | | | | | |
| 1425.01 | ZOOL 211 | TBA | TBA - TBA | 4 | General Entomology | Shields Buidl 223 | G. STAFF | \$0.00 |
| 1426.01 | ZOOL 211L | TBA | TBA - TBA | 0 | Gen Entomolo Lab | Shields Buidl 223 | G. STAFF | \$0.00 |
| 1427.01 | ZOOL 227 | M,W,F | 10:00P-10:50A | 4 | Husan Anat & Physio | Shields Buidl 118 | D. PUDER | \$0.00 |
| 1428.01 | ZOOL 227L | T | 09:00A-12:00A | 0 | Husan Ana/Phy Lab | Shields Buidl 216 | D. PUDER | \$0.00 |
| 1428.02 | ZOOL 227L | T | 02:00P-05:00P | 0 | Husan Ana/Phy Lab | Shields Buidl 216 | D. PUDER | \$0.00 |
| 1429.01 | ZOOL 228 | M,W,F | 11:00A-11:50A | 4 | Husan Anat & Physio | Shields Buidl 216 | D. PUDER | \$0.00 |
| 1430.01 | ZOOL 228L | T | 09:00A-12:00A | 0 | Husan Ana/Phy Lab | Shields Buidl 118 | D. PUDER | \$0.00 |
| 1430.02 | ZOOL 228L | T | 02:00P-05:00P | 0 | Husan Ana/Phy Lab | Shields Buidl 216 | D. PUDER | \$0.00 |
| SOCIAL SCIENCE DEPARTMENT | | | | | | | | |
| Anthropology | | | | | | | | |
| 1462.01 | ANTH 101 | M,W,F | 10:00A-10:50A | 3 | Intro To Phy Anthro | Shields Buidl 223 | R. SPEYER | \$0.00 |
| 1463.01 | ANTH 102 | M,W,F | 11:00A-11:50A | 3 | Intro To Cult Anthr | Shields Buidl 108 | R. SPEYER | \$0.00 |
| Education | | | | | | | | |
| 1460.01 | ED 201 | M,W,F | 08:00A-08:50A | 3 | Foundations Of Educ | Shields Buidl 109 | D. KEITH | \$0.00 |
| 1460.02 | ED 201 | M,W,F | 07:00P-10:00P | 3 | Foundations Of Educ | Vandell High S | G. Crawford | \$0.00 |
| 1460.03 | ED 201 | M,W,F | 06:30P-09:00P | 3 | Foundations Of Educ | Burley Office | I. LEE | \$0.00 |
| 1462.01 | ED 202 | TBA | TBA - TBA | 1/4 | Applied Education | Shields Buidl 121 | D. KEITH | \$0.00 |
| 1677.01 | ED 203 | TBA | TBA - TBA | 1 | Alde Experience | Shields Buidl 109 | D. KEITH | \$0.00 |
| 1678.01 | ED 204 | T | 08:00A-10:00A | 2 | Husan Growth/Developant | Shields Buidl 109 | D. KEITH | \$0.00 |
| Geography | | | | | | | | |
| 1470.01 | GEOG 105 | M,W,F | 09:00P-09:50A | 3 | World Regional Geog | Shields Buidl 102 | L. POWERS | \$0.00 |
| 1470.02 | GEOG 105 | M,W,F | 07:00P-10:00P | 3 | World Regional Geog | Shields Buidl 102 | L. POWERS | \$0.00 |



| INDEX NUMBER | COURSE TITLE | DAYS HELD | TIME HELD | CR. | COURSE DESCRIPTION | BUILDING & ROOM | INSTRUCTOR | EXTRA FEE |
|--------------------------|--------------|-----------|---------------|-----|--------------------------|--------------------|---------------|-----------|
| History | | | | | | | | |
| 1475.01 | HIST 101 | M, W, F | 10:00A-10:50A | 3 | Western Civilization | Shields Buidl 110 | J. CENTRY | \$0.00 |
| 1475.02 | HIST 101 | T | 07:00P-10:00P | 3 | Western Civilization | Burley Office | J. CENTRY | \$0.00 |
| 1475.03 | HIST 101 | T, T | 09:30A-09:45A | 3 | Western Civilization | Shields Buidl 110 | J. CENTRY | \$0.00 |
| 1476.01 | HIST 102 | M, W, F | 11:00A-11:50A | 3 | Western Civilization | Shields Buidl 110 | J. CENTRY | \$0.00 |
| 1477.01 | HIST 111 | M, W, F | 08:00A-08:50A | 3 | U S History | Shields Buidl 110 | J. CENTRY | \$0.00 |
| 1477.02 | HIST 111 | M, W, F | 10:00A-10:50A | 3 | U S History | Shields Buidl 109 | L. QUINN | \$0.00 |
| 1477.03 | HIST 111 | M, W, F | 12:00A-12:50P | 3 | U S History | Shields Buidl 110 | L. QUINN | \$0.00 |
| 1477.04 | HIST 111 | M, W, F | 02:00P-02:50P | 3 | U S History | Shields Buidl 110 | J. CENTRY | \$0.00 |
| 1478.01 | HIST 112 | T, T, T | 06:30P-09:00P | 3 | U S History | Wendell High 9 | G. STAFF | \$0.00 |
| 1478.02 | HIST 112 | T, T, T | 07:00P-10:00P | 3 | U S History | Kat/Sw Conn Sc | Jr. HODDS | \$0.00 |
| 1548.01 | HIST 112 | TBA | TBA - TBA | 3 | U S History/Indiv | Shields Buidl 121 | L. QUINN | \$0.00 |
| 1481.01 | HIST 215 | M, W, F | 11:00A-11:50A | 3 | Ida/Pac Nw History | Shields Buidl 103 | L. QUINN | \$0.00 |
| Political Science | | | | | | | | |
| 1483.01 | PSCI 101 | M, W, F | 08:00P-08:50A | 3 | Amer Nation Governn | Shields Buidl 102 | L. POWERS | \$0.00 |
| 1483.02 | PSCI 101 | M, W, F | 09:00A-09:50A | 3 | Amer Nation Governn | Shields Buidl 108 | L. QUINN | \$0.00 |
| 1483.03 | PSCI 101 | T | 07:00P-10:00P | 3 | Amer Nation Governn | Burley Office | L. QUINN | \$0.00 |
| 1483.04 | PSCI 101 | T, T, T | 07:00P-10:00P | 3 | Amer Nation Governn | Cooding High 9 | G. STAFF | \$0.00 |
| 1483.05 | PSCI 101 | T, T, T | 10:00A-11:50A | 3 | Amer Nation Governn | Shields Buidl 110 | L. POWERS | \$0.00 |
| 1485.01 | PSCI 221 | M, W, F | 12:00A-12:50P | 3 | Intro to Inter Rela | Shields Buidl 108 | L. POWERS | \$0.00 |
| Psychology | | | | | | | | |
| 1486.01 | PSYC 101 | M, W, F | 08:00A-08:50A | 3 | General Psychology | Shields Buidl 108 | D. STEPHENSON | \$0.00 |
| 1486.02 | PSYC 101 | T, T, T | 08:00A-09:15A | 3 | General Psychology | Shields Buidl 108 | D. STEPHENSON | \$0.00 |
| 1486.03 | PSYC 101 | M, W, F | 09:30A-09:50A | 3 | General Psychology | Shields Buidl 109 | D. KEITH | \$0.00 |
| 1486.04 | PSYC 101 | M, W, F | 10:00A-10:50A | 3 | General Psychology | Shields Buidl 108 | D. STEPHENSON | \$0.00 |
| 1486.05 | PSYC 101 | M, W, F | 11:00A-11:50A | 3 | General Psychology | Shields Buidl 109 | D. KEITH | \$0.00 |
| 1486.06 | PSYC 101 | T, T, T | 07:00P-10:00P | 3 | General Psychology | Burley Office | S. LAMB | \$0.00 |
| 1486.07 | PSYC 101 | M, W, F | 07:00P-10:00P | 3 | General Psychology | Burley Office | S. LAMB | \$0.00 |
| 1588.01 | PSYC 101 | TBA | TBA - TBA | 3 | General Psychology/Indiv | Shields Buidl 121 | D. KEITH | \$0.00 |
| 1490.01 | PSYC 201 | M, W, F | 12:00A-12:50P | 3 | Child Psychology | Shields Buidl 109 | D. STEPHENSON | \$0.00 |
| 1549.01 | PSYC 201 | TBA | TBA - TBA | 3 | Child Psych Indiv | Canyon Vo-Tech 121 | D. STEPHENSON | \$0.00 |
| 1493.01 | PSYC 205 | T, T, T | 06:30P-09:00P | 3 | Personal/Soc Adjust | Burley Office | U. Bagueil | \$0.00 |
| 1620.01 | PSYC 206 | TBA | TBA - TBA | 1/4 | Applied Psychology | Canyon Vo-Tech 121 | D. STEPHENSON | \$0.00 |

THE COLLEGE OF IDAHO

Fall Schedule
September 8 to December 4, 1987

| DEPT NO. | COURSE TITLE | UNITS | INSTRUCTOR | DAY | LOCATION |
|-------------|---------------------------|-------|-------------|--------------|----------------|
| EDU 501 | Learning & Personality | 3 | Teater | Tues 6:30-10 | Shields Rm 106 |
| EDU 537 | Politics of Education | 2 | Bauscher | Wed 7-9 | Shields Rm 106 |
| EDU 540 | Foundations of Counseling | 2 | Dalton-Boyd | Wed 7-9 | Shields Rm 106 |
| EDU 592GD.T | SPECIAL TOPIC: DSM-III | 3 | Murphy | Thur 7-10 | Shields Rm 106 |

TUITION — \$94 per unit

Registration will be held a half hour before each class session. For more information call the Graduate Studies office — 1-459-5211 or call Stephanie Crumrine at 734-3833.

August 24th, The College of Idaho Graduate Resident Center will open in Twin Falls on the College of Southern Idaho campus. The office is located in Room 206 of the Canyon Building. Office hours are 9-1 Monday and Wednesday and 4-7 Tuesday and Thursday. 733-9554, ext. 328.



| INDEX NUMBER | COURSE TITLE | DAYS HELD | TIME HELD | CR. | COURSE DESCRIPTION | BUILDING & ROOM | INSTRUCTOR | EXTRA FEE |
|--|--------------|-----------|---------------|-----|--------------------------|--------------------|-------------|-----------|
| Sociology | | | | | | | | |
| 1495.01 | SOC 101 | M W F | 09:00A-09:50A | 3 | Intro To Sociology | Shields Buildi 110 | M. MCKENNA | \$0.00 |
| 1495.02 | SOC 101 | T T | 10:00A-11:15A | 3 | Intro To Sociology | Shields Buildi 108 | R. SPEYER | \$0.00 |
| 1495.03 | SOC 101 | M W F | 01:00P-01:50P | 3 | Intro To Sociology | Shields Buildi 110 | R. MCKENNA | \$0.00 |
| 1495.04 | SOC 101 | T T | 07:00P-01:00P | 3 | Intro To Sociology | Shields Buildi 108 | R. SPEYER | \$0.00 |
| 1496.01 | SOC 102 | M.W.F. | 01:00P-12:00A | 3 | Social Problems | Shields Buildi 108 | R. SPEYER | \$0.00 |
| 1496.02 | SOC 102 | ..U.. | 07:00P-10:00P | 3 | Social Problems | Wood River Hig | R. SPEYER | \$0.00 |
| 1508.01 | SOC 240 | M W F | 10:00A-10:50A | 3 | Harris & Famil Livi | Shields Buildi 107 | M. MCKENNA | \$0.00 |
| Start Date: 24-AUG-87 Stop Date: 09-DEC-87 | | | | | | | | |
| STUDENT PERSONNEL DEPARTMENT | | | | | | | | |
| Student Personnel | | | | | | | | |
| 1718.01 | SP 050 | M.W.. | 08:00A-09:50A | 2 | Career/Life Planning | Shields Buildi 106 | G. RANDOLPH | \$0.00 |
| 1835.01 | SP 080 | MTWTF | 09:30A-01:00P | 1/6 | Employ Ed Readiness | Center For New | C. STAFF | \$0.00 |
| 1838.02 | SP 080 | TBA | TBA - TBA | 1/6 | Employ Ed Readiness | TBA | C. STAFF | \$0.00 |
| STUDY SKILLS CENTER | | | | | | | | |
| Study Skills | | | | | | | | |
| 1661.01 | SS 008 | MTWTF | 01:00P-01:50P | 2 | Ankty Reduct/Math Cnpts | Shields Buildi 103 | S. IRONS | \$0.00 |
| Start Date: 24-AUG-87 Stop Date: 16-OCT-87 | | | | | | | | |
| 1504.01 | SS 009 | TBA | TBA - TBA | 1/2 | Math Concepts | Canyon Vo-Tech 125 | J. DAWSON | \$0.00 |
| 1504.02 | SS 009 | T T | 06:30P-09:30P | 1/2 | Math Concepts | Canyon Vo-Tech 125 | R. JENKINS | \$0.00 |
| 1606.01 | SS 009 | T T | 11:00A-11:50A | 2 | Math Concepts | Shields Buildi 119 | J. DAWSON | \$0.00 |
| 1656.02 | SS 009 | T T | 08:00A-08:50A | 2 | Math Concepts | Shields Buildi 119 | J. DAWSON | \$0.00 |
| 1305.01 | SS 010 | TBA | TBA - TBA | 1/3 | Beginning Algebra | Canyon Vo-Tech 125 | S. IRONS | \$0.00 |
| 1505.02 | SS 010 | T T | 06:30P-09:30P | 1/3 | Beginning Algebra | Canyon Vo-Tech 125 | R. JENKINS | \$0.00 |
| 1657.01 | SS 010 | M W F | 08:00A-09:50A | 3 | Beginning Algebra | Shields Buildi 116 | S. IRONS | \$0.00 |
| 1632.02 | SS 010 | T T | 10:00A-11:30A | 3 | Beginning Algebra | Shields Buildi 117 | S. IRONS | \$0.00 |
| 1637.03 | SS 010 | M W F | 11:00A-11:50A | 3 | Beginning Algebra | Shields Buildi 117 | S. IRONS | \$0.00 |
| 1506.01 | SS 011 | TBA | TBA - TBA | 1/2 | Basic English | Canyon Vo-Tech 125 | G. STAFF | \$0.00 |
| 1506.02 | SS 011 | T T | 06:30P-09:30P | 1/2 | Basic English | Canyon Vo-Tech 125 | B. BENNETT | \$0.00 |
| 1659.01 | SS 011 | M W F | 08:00A-08:50A | 2 | Basic English | Canyon Vo-Tech 119 | B. JOHANSON | \$0.00 |
| 1507.01 | SS 012 | TBA | TBA - TBA | 1/2 | Geometry | Canyon Vo-Tech 125 | S. IRONS | \$0.00 |
| 1507.02 | SS 012 | T T | 06:30P-09:30P | 1/2 | Geometry | Canyon Vo-Tech 125 | R. JENKINS | \$0.00 |
| 1508.01 | SS 013 | T T | 06:30P-09:30P | 1/2 | Basic Writing Skills | Canyon Vo-Tech 125 | C. STAFF | \$0.00 |
| 1509.02 | SS 013 | T T | 06:30P-09:30P | 1/2 | Basic Writing Skills | Canyon Vo-Tech 125 | B. BENNETT | \$0.00 |
| 1509.01 | SS 020 | T T | 06:30P-09:30P | 4 | Intermed Algebra | Canyon Vo-Tech 125 | R. JENKINS | \$0.00 |
| 1510.01 | SS 023 | TBA | TBA - TBA | 3 | Develop Composition | Canyon Vo-Tech 125 | B. JOHANSON | \$0.00 |
| 1510.02 | SS 023 | T T | 06:30P-09:30P | 3 | Develop Composition | Canyon Vo-Tech 125 | B. BENNETT | \$0.00 |
| 1610.01 | SS 023 | MTWTF | TBA - TBA | 1/2 | Est/Basic English | Canyon Vo-Tech 125 | G. STAFF | \$0.00 |
| 1612.01 | SS 026 | MTWTF | 08:00A-08:50A | 1/2 | Est/Reading Fundamentals | Canyon Vo-Tech 125 | G. STAFF | \$0.00 |
| 1613.01 | SS 027 | MTWTF | 09:00A-08:50A | 1/3 | Est/Develop Reading | Canyon Vo-Tech 119 | G. STAFF | \$0.00 |
| 1614.01 | SS 028 | MTWTF | TBA - TBA | 1/3 | Est/Basic Vocabulary | Canyon Vo-Tech 125 | C. STAFF | \$0.00 |
| 1611.01 | SS 029 | M W F | 09:00A-11:00A | 1 | Est/Listening & Speaking | Desert Vo-Tech 112 | C. CHUGG | \$0.00 |
| 1541.01 | SS 030 | MTWTF | 11:00A-11:50A | 1/3 | Eng Rs A Sec Lang | Canyon Vo-Tech 125 | C. CHUGG | \$0.00 |
| 1613.01 | SS 031 | MTWTF | 10:00A-10:50A | 1/2 | Reading Fundamental | Canyon Vo-Tech 125 | B. BENNETT | \$0.00 |
| 1511.02 | SS 031 | T T | 06:30P-09:30P | 1/2 | Reading Fundamental | Canyon Vo-Tech 125 | B. BENNETT | \$0.00 |
| 1514.01 | SS 032 | TBA | TBA - TBA | 1/3 | Fundml English/Deaf | Canyon Vo-Tech 125 | G. STAFF | \$0.00 |
| 1515.01 | SS 033 | TBA | TBA - TBA | 1/3 | Fundml Writing/Deaf | Canyon Vo-Tech 125 | G. STAFF | \$0.00 |
| 1515.02 | SS 034 | TBA | TBA - TBA | 1/3 | Fund Vocabulary/Deaf | Canyon Vo-Tech 125 | G. STAFF | \$0.00 |
| 1517.01 | SS 035 | TBA | TBA - TBA | 1 | Effic Study Skills | Canyon Vo-Tech 125 | B. BENNETT | \$0.00 |
| 1517.02 | SS 050 | T T | 06:30P-09:30P | 1 | Effic Study Skills | Canyon Vo-Tech 125 | B. BENNETT | \$0.00 |
| 1518.01 | SS 070 | TBA | TBA - TBA | 1/3 | Spell Development | Canyon Vo-Tech 125 | G. STAFF | \$0.00 |
| 1519.02 | SS 070 | T T | 06:30P-09:30P | 1/3 | Spell Development | Canyon Vo-Tech 125 | B. BENNETT | \$0.00 |
| 1519.01 | SS 080 | T T | 06:30P-09:30P | 1/3 | Develop Reading | Canyon Vo-Tech 125 | B. BENNETT | \$0.00 |
| 1662.01 | SS 080 | T T | 11:00A-11:50A | 2 | Developmental Reading | Canyon Vo-Tech 201 | W. JOHNSON | \$0.00 |
| 1663.01 | SS 080 | M W F | 11:00A-11:50A | 3 | Developmental Reading | Canyon Vo-Tech 201 | W. JOHNSON | \$0.00 |
| 1664.02 | SS 084 | M W F | 02:00P-02:50P | 3 | Developmental Reading | Canyon Vo-Tech 125 | B. BENNETT | \$0.00 |
| 1520.01 | SS 086 | TBA | TBA - TBA | 1/3 | Basic Vocabulary | Canyon Vo-Tech 125 | C. STAFF | \$0.00 |
| 1520.01 | SS 100 | TBA | TBA - TBA | 1 | Independ Study/Math | Canyon Vo-Tech 125 | S. IRONS | \$0.00 |
| 1521.02 | SS 100 | T T | 06:30P-09:30P | 1 | Independ Study/Math | Canyon Vo-Tech 125 | R. JENKINS | \$0.00 |
| 1522.01 | SS 102 | T T | 06:30P-09:30P | 1/3 | Coll Read/Study Sks | Canyon Vo-Tech 125 | B. BENNETT | \$0.00 |
| 1659.01 | SS 102 | T T | 09:00A-09:50A | 2 | College Reading | Canyon Vo-Tech 119 | W. JOHNSON | \$0.00 |
| 1660.01 | SS 102 | M W F | 01:00P-01:50P | 3 | College Reading | Desert Vo-Tech 112 | W. JOHNSON | \$0.00 |
| 1523.01 | SS 103 | MTWTF | 02:00P-02:50P | 1/3 | Inter Est/Write & Read | Canyon Vo-Tech 125 | C. CHUGG | \$0.00 |
| 1525.01 | SS 104 | MTWTF | 02:00P-02:50P | 3 | Est/College Purpose | Canyon Vo-Tech 125 | C. CHUGG | \$0.00 |
| 1615.01 | SS 105 | T T | 09:00A-09:50A | 1 | Est Listen/Speak College | Shields Buildi 102 | C. CHUGG | \$0.00 |
| 1526.01 | SS 106 | T T | 08:00A-08:50A | 2 | Coll Read/Study Sks | Shields Buildi 102 | W. JOHNSON | \$0.00 |
| 1526.02 | SS 106 | M W F | 08:00A-08:50A | 2 | Coll Read/Study Sks | Shields Buildi 103 | G. STAFF | \$0.00 |
| Start Date: 24-AUG-87 Stop Date: 16-OCT-87 | | | | | | | | |
| 1526.04 | SS 106 | T T | 02:00P-02:50P | 2 | Coll Read/Study Sks | Shields Buildi 101 | U. JOHNSON | \$0.00 |
| 1526.05 | SS 106 | M W F | 08:00P-08:50A | 2 | Coll Read/Study Sks | Shields Buildi 103 | H. MCKENNA | \$0.00 |
| Start Date: 18-OCT-87 Stop Date: 18-OCT-87 | | | | | | | | |
| 1527.01 | SS 108 | TBA | TBA - TBA | 1/3 | Vocab Development | Canyon Vo-Tech 125 | B. JOHANSON | \$0.00 |
| 1528.01 | SS 111 | TBA | TBA - TBA | 1/3 | English Grammar | Canyon Vo-Tech 125 | C. STAFF | \$0.00 |

| INDEX NUMBER | COURSE TITLE | DAYS HELD | TIME HELD | CR. | COURSE DESCRIPTION | BUILDING & ROOM | INSTRUCTOR | EXTRA FEE |
|------------------------------|--------------|-----------|---------------|-----|---------------------|--------------------|------------|-----------|
| Study Skills (Cont'd) | | | | | | | | |
| 1528.02 | SS 111 | T T | 06:30P-09:30P | 1/3 | English Grammar | Canyon Vo-Tech 125 | D. BENNETT | \$0.00 |
| 1529.01 | SS 114 | TBA | TBA - TBA | 1/3 | Critical Reading | Canyon Vo-Tech 125 | M. JOHNSON | \$0.00 |
| 1530.01 | SS 113 | TBA | TBA - TBA | 1/3 | Effective Listening | Canyon Vo-Tech 125 | D. BENNETT | \$0.00 |
| 1531.01 | SS 117 | TBA | TBA - TBA | 1/2 | Content Spelling | Canyon Vo-Tech 125 | G. STAFF | \$0.00 |
| 1532.01 | SS 119 | TBA | TBA - TBA | 1 | Metrics | Canyon Vo-Tech 125 | S. IRONS | \$0.00 |
| 1532.03 | SS 119 | T T | 06:30P-09:30P | 1 | Metrics | Canyon Vo-Tech 125 | R. JENKINS | \$0.00 |
| 1532.04 | SS 119 | T..T. | 09:00P-09:50A | 1 | Metrics | Shields Build 113 | S. IRONS | \$0.00 |
| 1533.01 | SS 141 | T T | 08:00A-11:00A | 1/3 | Accelerated Reading | Canyon Vo-Tech 125 | M. NECHAM | \$0.00 |

GENERAL STUDIES

The following classes are designed to meet the interests and needs of business, industry, and community. The content of these classes are developed to meet their specific needs of these special design may not always be transferable or meet specific major or degree requirements of some four year colleges and universities.

Computer class listings not available at publishing time. Please refer to the Continuing Education/Special Program schedule available August 31.

| | | | | | | | | |
|---------|-----------|--------|---------------|---|-------------------------|--------------------|------------|---------|
| 1575.01 | GSCE 144 | ...T.. | 06:30P-09:30P | 1 | Word Perfect | Burley Office | G. STAFF | \$16.80 |
| 1619.01 | CSENG-148 | MTWTF | 08:00A-09:30A | 3 | Applied Communications | Canyon Vo-Tech 130 | E. SLIFER | \$0.00 |
| 1619.02 | CSENG 148 | MTWTF | 02:00P-03:10P | 3 | Applied Communications | Shields Build 113 | M. CRANE | \$0.00 |
| 1641.01 | GSMA 101 | MTWTF | 03:00P-04:10P | 3 | Math For The Trades | Shields Build 210 | M. MILLER | \$0.00 |
| 1355.01 | GSCE 101 | M..... | 07:00P-10:00P | 1 | Introductn To Computers | Wendell High S | C. GIBSON | \$8.30 |
| 1355.02 | GSCE 101 | ...T.. | 06:30P-09:30P | 1 | Introductn To Computers | Gooding High S | C. GIBSON | \$8.30 |
| 1355.03 | GSCE 101 | ..M.. | 06:30P-09:30P | 1 | Introductn To Computers | Hagerman High | L. LINDSAY | \$8.30 |
| 1355.05 | GSCE 101 |S | 09:00A-12:00A | 1 | Introductn To Computers | Burley Office | G. STAFF | \$8.30 |
| 1355.06 | GSCE 101 |S | 09:00A-12:00A | 1 | Introductn To Computers | Burley Office | G. STAFF | \$8.30 |
| 1355.07 | GSCE 101 | T..... | 06:30P-09:30P | 1 | Introductn To Computers | Burley Office | G. STAFF | \$8.30 |
| 1355.08 | GSCE 101 | M..... | 06:30P-09:30P | 1 | Introductn To Computers | Hagerman High | L. LINDSAY | \$8.30 |
| 1361.01 | GSCE 111 | ...T.. | 06:30P-09:30P | 1 | Lotus/Level 1 | Burley Office | G. STAFF | \$25.80 |
| 1361.02 | GSCE 111 | M..... | 06:30P-09:30P | 1 | Lotus/Level 1 | Hagerman High | L. LINDSAY | \$0.00 |
| 1361.03 | GSCE 111 | ...T.. | 06:30P-09:30P | 1 | Lotus/Level 1 | Wendell High S | C. GIBSON | \$0.00 |
| 1564.01 | GSCE 129 | ...T.. | 06:30P-09:30P | 1 | D-Base 3 | Burley Office | J. VINING | \$8.30 |
| 1564.02 | GSCE 129 | M..... | 06:30P-09:30P | 1 | D-Base 3 | Wendell High S | C. GIBSON | \$0.00 |
| 1575.02 | GSCE 144 | ...T.. | 06:30P-09:30P | 1 | Word Perfect | Hagerman High | L. LINDSAY | \$0.00 |
| 1575.03 | GSCE 144 | ...T.. | 06:30P-09:30P | 1 | Word Perfect | Wendell High S | C. GIBSON | \$0.00 |
| 1504.01 | GSCE 250 | T..T. | 02:00P-04:45P | 3 | Adv Microcomprr App Mgt | Aspen Vo-Tech 149 | K. ATWOOD | \$0.00 |
| 1641.02 | GSMA 101 | MTWTF | 02:00P-03:00P | 3 | Math For The Trades | Shields Build 210 | G. STAFF | \$0.00 |

COURSES SET FOR WINTER AG SEMESTER

The "New Winter Semester" for the College of Southern Idaho Agricultural Department has been adjusted to meet the needs of area farmers and ranchers.

The semester begins the third week of October and ends the first week of March; according to Dr. Rick Parker, division director. He said the new arrangement allows student to further their education with minimum disruption to farming, ranching or other seasonal obligations.

Courses being offered this winter include plant sciences in agriculture, beginning soils, principles of animal science, agricultural bookkeeping, introductory computerized agricultural information management, agricultural communications, principles of range management, agricultural law, forage, crops, professional development in agriculture and agricultural salesmanship.

Anyone interested in more information can call Dr. Parker at 793-9554, ext. 304.

| INDEX NUMBER | COURSE TITLE | DAYS HELD | TIME HELD | CR. | COURSE DESCRIPTION | BUILDING & ROOM | INSTRUCTOR | EXTRA FEES |
|-------------------------------|--------------|-----------|---------------|-----------|-------------------------------|--------------------|---------------|------------|
| VOCATIONAL FALL 1987 | | | | | | | | |
| AGRICULTURE DEPARTMENT | | | | | | | | |
| 1251 Agriculture | | | | | | | | |
| 1002.01 | AGEQ 231 | T,T,L | 06:30P-09:30P | 1 | Basic Horse Shoeing | Wood River Ani | T. RINEY | \$0.00 |
| | Start Date: | 24-AUG-87 | Stop Date: | 10-SEP-87 | Basic Horse Shoeing | Exposition Cen | J. ROBINETT | \$0.00 |
| 1002.02 | AGEQ 231 | MTL | 07:00P-10:00P | 1 | Basic Horse Shoeing | Exposition Cen | J. ROBINETT | \$0.00 |
| | Start Date: | 30-NOV-87 | Stop Date: | 09-DEC-87 | | | | |
| 1003.01 | AGEQ 232 | M,W,F | 01:00P-02:00P | 2 | Equine Nutrition | Exposition Cen | L. Stone | \$0.00 |
| | Start Date: | 14-SEP-87 | Stop Date: | 18-DEC-87 | | | | |
| 1005.01 | AGEQ 234 | T | 01:00P-02:00P | 2 | Horse Health | Exposition Cen | L. Stone | \$0.00 |
| | Start Date: | 15-SEP-87 | Stop Date: | 10-DEC-87 | | | | |
| 1005.01 | AGEQ 237 | T,TF | 04:00P-07:00P | 3 | Breaking & Training | Exposition Cen | G. MATTHEWS | \$0.00 |
| | Start Date: | 15-SEP-87 | Stop Date: | 20-NOV-87 | | | | |
| 1666.01 | AGEQ 242 | M,W | 07:00P-10:00P | 2 | Unsoundness In Horses | Exposition Cen | G. STAFF | \$0.00 |
| | Start Date: | 19-OCT-87 | Stop Date: | 02-DEC-87 | | | | |
| 1326.01 | AGEQ 291 | T | 07:00P-10:00P | 1 | Beginning Equitation | Exposition Cen | G. MATTHEWS | \$0.00 |
| | Start Date: | 15-SEP-87 | Stop Date: | 15-OCT-87 | | | | |
| 1326.02 | AGEQ 291 | M,W,F | 04:00P-07:00P | 4 | Beginning Equitation | Burley Office | G. MATTHEWS | \$0.00 |
| | Start Date: | 19-OCT-87 | Stop Date: | 18-NOV-87 | | | | |
| 1327.01 | AGEQ 292 | T | 07:00P-10:00P | 1 | Intermed Equitation | Exposition Cen | S. Prescott | \$0.00 |
| | Start Date: | 20-OCT-87 | Stop Date: | 24-NOV-87 | | | | |
| 1329.01 | AGEQ 294 | M,W | 07:00P-10:00P | 2 | Begin English Equitation | Exposition Cen | S. OLSEN | \$0.00 |
| | Start Date: | 14-SEP-87 | Stop Date: | 14-OCT-87 | | | | |
| 1330.01 | AGEQ 295 | M,W | 07:00P-10:00P | 2 | Inter English Equitation | Exposition Cen | S. OLSEN | \$0.00 |
| | Start Date: | 19-OCT-87 | Stop Date: | 23-NOV-87 | | | | |
| 5090 Agriculture | | | | | | | | |
| 3225.01 | AC 100 | M | 12:00A-01:00P | 2 | Agricultural Awareness | Aspen Vo-Tech 140 | C. STAFF | \$0.00 |
| 3001.01 | AC 101 | T | 03:00P-05:00P | 1 | Oxy-Acetylene Welding | Canyon Vo-Tech 132 | W. HINE | \$0.00 |
| 3002.01 | AC 102 | M,W,F | 09:00P-10:00A | 4 | Plant Science In Agri | Aspen Vo-Tech 140 | P. WETTER | \$0.00 |
| | Start Date: | 19-OCT-87 | Stop Date: | 07-MAR-88 | | | | |
| 3003.01 | AC 102L | T | 01:00P-04:00P | 0 | Plant Science Lab | Aspen Vo-Tech 140 | P. WETTER | \$0.00 |
| 3003.02 | AC 102L | T | 01:00P-04:00P | 0 | Plant Science Lab | Aspen Vo-Tech 140 | P. WETTER | \$0.00 |
| | Start Date: | 19-OCT-87 | Stop Date: | 07-MAR-88 | | | | |
| 5004.01 | AC 104 | T,T | 11:00A-12:00A | 3 | Agri Management | Aspen Vo-Tech 140 | L. STANERSEN | \$0.00 |
| 5005.01 | AC 104L | T | 10:00A-11:00A | 0 | Agri Management Lab | Aspen Vo-Tech 140 | L. STANERSEN | \$0.00 |
| 5006.01 | AC 106 | MT,T | 11:00A-12:00A | 4 | Chemistry For Agriculture | Aspen Vo-Tech 143 | D. PETTYGROVE | \$0.00 |
| 5007.01 | AC 106L | M,W | 11:00A-12:00A | 0 | Chemistry For Ag Lab | Shields Buidi 224 | D. PETTYGROVE | \$0.00 |
| 5008.01 | AC 107 | HT,F | 10:00A-11:00A | 4 | Beginning Soils | Aspen Vo-Tech 143 | L. STANERSEN | \$0.00 |
| 5008.02 | AC 107 | M,W,F | 01:00P-02:00P | 4 | Beginning Soils | Aspen Vo-Tech 143 | L. STANERSEN | \$0.00 |
| | Start Date: | 19-OCT-87 | Stop Date: | 07-MAR-88 | | | | |
| 5009.01 | AC 107L | M,W,F | 02:00P-03:00P | 0 | Beginning Soils Lab | Aspen Vo-Tech 143 | L. STANERSEN | \$0.00 |
| 5009.02 | AC 107L | T | 01:00P-03:00P | 0 | Beginning Soils Lab | Aspen Vo-Tech 143 | L. STANERSEN | \$0.00 |
| | Start Date: | 19-OCT-87 | Stop Date: | 07-MAR-88 | | | | |
| 5012.01 | AC 109 | M,W,F | 09:00A-09:00A | 4 | Prin Animal Science | Aspen Vo-Tech 143 | R. PARKER | \$0.00 |
| 5012.02 | AC 109 | M,W,F | 11:00A-12:00A | 4 | Prin Animal Science | Aspen Vo-Tech 134 | R. PARKER | \$0.00 |
| | Start Date: | 19-OCT-87 | Stop Date: | 07-MAR-88 | | | | |
| 5013.01 | AC 109L | M,W | 01:00P-04:00P | 0 | Prin Animal Science Lab | Aspen Vo-Tech 134 | R. PARKER | \$0.00 |
| 5013.02 | AC 109L | M,W | 01:00P-04:00P | 0 | Prin Animal Science Lab | Aspen Vo-Tech 143 | R. PARKER | \$0.00 |
| | Start Date: | 19-OCT-87 | Stop Date: | 07-MAR-88 | | | | |
| 5033.01 | AC 111 | TBA | 12:00A-01:00P | 2 | Art Insmination Of Cattle | Aspen Vo-Tech 139 | R. PARKER | \$0.00 |
| | Start Date: | 19-OCT-87 | Stop Date: | 22-OCT-87 | | | | |
| 5250.01 | AC 114 | T | 09:00A-10:00A | 1 | Agricultural Activities | Aspen Vo-Tech 108 | R. PARKER | \$0.00 |
| 5204.01 | AC 115 | T | 09:00A-10:00P | 3 | Agri Cultural Bookkeeping | Aspen Vo-Tech 143 | G. STAFF | \$0.00 |
| | Start Date: | 19-OCT-87 | Stop Date: | 07-MAR-88 | | | | |
| 5017.01 | AC 121 | MT,F | 09:00A-10:00A | 4 | Agricultural Chemicals | Aspen Vo-Tech 143 | L. STANERSEN | \$0.00 |
| 5018.01 | AC 121L | T | 01:00P-04:00P | 0 | Agri Chemicals Lab | Aspen Vo-Tech 143 | L. STANERSEN | \$0.00 |
| 5021.01 | AC 192 | T | 01:00P-03:00P | 0 | Agri Computers | Aspen Vo-Tech 134 | W. HINE | \$0.00 |
| 5021.02 | AC 192 | M,W | 01:00P-03:00P | 2 | Agri Computers | Aspen Vo-Tech 149 | W. HINE | \$0.00 |
| 5022.01 | AC 153 | M,W,F | 09:00A-10:00A | 3 | Intro Comp Ag Info Management | Aspen Vo-Tech 134 | W. HINE | \$0.00 |
| | Start Date: | 24-AUG-87 | Stop Date: | 16-OCT-87 | | | | |
| 5022.02 | AC 153 | M,W,F | 09:00A-10:00A | 3 | Intro Comp Ag Info Management | Aspen Vo-Tech 134 | W. HINE | \$0.00 |
| | Start Date: | 19-OCT-87 | Stop Date: | 07-MAR-88 | | | | |
| 5023.01 | AC 154 | T | 10:00A-01:00P | 3 | Agricultural Communications | Aspen Vo-Tech 134 | G. STAFF | \$0.00 |
| | Start Date: | 19-OCT-87 | Stop Date: | 07-MAR-88 | | | | |
| 5026.01 | AC 155 | T | 09:00A-01:00A | 3 | Basic Agri Mechanics I | TBA | G. STAFF | \$0.00 |
| 5036.01 | AC 203 | M,W,F | 08:00A-09:00A | 3 | Prin Range Management | Aspen Vo-Tech 140 | P. WETTER | \$0.00 |
| 5036.02 | AC 203 | T,T | 08:00P-09:00A | 3 | Prin Range Management | Aspen Vo-Tech 140 | P. WETTER | \$0.00 |
| | Start Date: | 19-OCT-87 | Stop Date: | 07-MAR-88 | | | | |
| 5037.01 | AC 203L | M,W | 01:00P-04:00P | 0 | Prin Range Management Lab | Aspen Vo-Tech 140 | P. WETTER | \$0.00 |
| 5037.02 | AC 203L | M,W | 01:00P-04:00P | 0 | Prin Range Management Lab | Aspen Vo-Tech 140 | P. WETTER | \$0.00 |
| | Start Date: | 19-OCT-87 | Stop Date: | 07-MAR-88 | | | | |
| 5039.01 | AC 205 | M,W | 02:00P-05:00P | 3 | Agribusiness Law | Aspen Vo-Tech 143 | G. STAFF | \$0.00 |
| | Start Date: | 19-OCT-87 | Stop Date: | 07-MAR-88 | | | | |
| 5049.01 | AC 227 | TBA | | 3/6 | Agricultural Internship | TBA | R. PARKER | \$0.00 |

| INDEX NUMBER | COURSE TITLE | DAYS HELD | TIME HELD | CR. | COURSE DESCRIPTION | BUILDING & ROOM | INSTRUCTOR | EXTRA FEES |
|---|--------------|-----------|---------------|-----------|----------------------------------|--------------------|------------|------------|
| 5090 Agriculture (Cont'd) | | | | | | | | |
| 5050.01 | AC 240 | M.W.F. | 11:00A-12:00P | 3 | Forage Crops | Aspen Vo-Tech 140 | P. WETTER | \$0.00 |
| 5050.02 | AC 240 | M.W.F. | 11:00A-12:00P | 3 | Forage Crops | Aspen Vo-Tech 140 | P. WETTER | \$0.00 |
| | Start Date: | 19-OCT-87 | Stop Date: | 07-MAR-88 | | | | |
| 5055.01 | AC 231 | M.W.F. | 10:00P-11:00A | 4 | Animal Health | Aspen Vo-Tech 134 | R. PARKER | \$0.00 |
| 5104.01 | AC 231L | | 01:00P-04:00P | 0 | Animal Health Lab | Aspen Vo-Tech 134 | R. PARKER | \$0.00 |
| 5059.01 | AC 253 | T.T. | 12:00A-01:00P | 3 | Animal Evaluation | Aspen Vo-Tech 140 | R. PARKER | \$0.00 |
| 5059.01 | AC 253L |F. | 12:00A-02:00P | 0 | Animal Evaluation Lab | Aspen Vo-Tech 140 | R. PARKER | \$0.00 |
| 5226.01 | AD-256 | | 08:00P-10:00A | 2 | Prof Development In Ag | Aspen Vo-Tech 134 | G. STAFF | \$0.00 |
| | Start Date: | 19-OCT-87 | Stop Date: | 07-MAR-88 | | | | |
| 5224.01 | AC 208 | | 10:00A-11:00A | 2 | Cultural Salesmanship | Aspen Vo-Tech 139 | G. STAFF | \$0.00 |
| | Start Date: | 19-OCT-87 | Stop Date: | 07-MAR-88 | | | | |
| 5063.01 | AC 205 | TBA | 12:00A-01:00P | 1/20 | Cooperative Education | TBA | R. PARKER | \$0.00 |
| Air Conditioning/Refrigeration/Heating | | | | | | | | |
| 6016.01 | ACRH 107 | MTWTF. | 07:00A-01:30P | 1 | Applied Leadership | Canyon Vo-Tech 120 | G. CLAWSON | \$0.00 |
| | Start Date: | 24-AUG-87 | Stop Date: | 12-FEB-88 | | | | |
| 6017.01 | ACRH 121 | MTWTF. | 07:00A-01:30P | 1 | Applied Math | Canyon Vo-Tech 120 | H. ROSS | \$0.00 |
| | Start Date: | 24-AUG-87 | Stop Date: | 12-FEB-88 | | | | |
| 6018.01 | ACRH 131 | MTWTF. | 07:00A-01:30P | 7 | Basic Refrigeration | Canyon Vo-Tech 120 | H. ROSS | \$0.00 |
| | Start Date: | 24-AUG-87 | Stop Date: | 12-FEB-88 | | | | |
| 6019.01 | ACRH 132 | MTWTF. | 07:00A-01:30P | 7 | Basic Electricity | Canyon Vo-Tech 120 | H. ROSS | \$0.00 |
| | Start Date: | 24-AUG-87 | Stop Date: | 16-FEB-88 | | | | |
| 6020.01 | ACRH 133 | MTWTF. | 07:00A-01:30P | 7 | Adv Elect Appl Repair | Canyon Vo-Tech 120 | B. KNODEL | \$0.00 |
| | Start Date: | 24-AUG-87 | Stop Date: | 12-FEB-88 | | | | |
| 6022.01 | ACRH 140 | MTWTF. | 07:00A-01:30P | 21 | Adv Air Cond/Refrig/Htg | Canyon Vo-Tech 120 | B. KNODEL | \$0.00 |
| | Start Date: | 24-AUG-87 | Stop Date: | 12-FEB-88 | | | | |
| 6023.01 | ACRH 145 | TBA | TBA -00:00A | 1 | Basic Computer Applications | Aspen Vo-Tech 131 | D. HAKINGS | \$0.00 |
| | Start Date: | 24-AUG-87 | Stop Date: | 12-FEB-88 | | | | |
| 6024.01 | ACRH 146 | TBA | TBA -00:00A | 1 | Occupations Relations | Canyon Vo-Tech 120 | K. MYERS | \$0.00 |
| | Start Date: | 24-AUG-87 | Stop Date: | 12-FEB-88 | | | | |
| 6025.01 | ACRH 205 | TBA | TBA -00:00A | 1/20 | Coop Education | TBA | B. KNODEL | \$0.00 |
| | Start Date: | 24-AUG-87 | Stop Date: | 12-FEB-88 | | | | |
| Auto Body Technician | | | | | | | | |
| 6251.01 | AB 146 | MTWTF. | 09:00A-05:00P | 1 | Occup Relations | Desert Vo-Tech 101 | G. CLAWSON | \$0.00 |
| | Start Date: | 24-AUG-87 | Stop Date: | 12-FEB-88 | | | | |
| 6031.01 | AB 150 | MTWTF. | 09:00A-02:00P | 1 | R & Shop Fundamentals | Canyon Vo-Tech 126 | A. MCBRIDE | \$0.00 |
| | Start Date: | 24-AUG-87 | Stop Date: | 12-FEB-88 | | | | |
| 6034.01 | AB 153 | MTWTF. | 09:00A-02:00P | 3 | Auto Refinishing (Prep) | Canyon Vo-Tech 126 | A. MCBRIDE | \$0.00 |
| | Start Date: | 24-AUG-87 | Stop Date: | 12-FEB-88 | | | | |
| 6040.01 | AB 285 | MTWTF. | 08:00A-05:00P | 4 | Coop Education | Coop Sites/Dea | A. MCBRIDE | \$0.00 |
| | Start Date: | 24-AUG-87 | Stop Date: | 12-FEB-88 | | | | |
| Automotive Technician | | | | | | | | |
| 6046.01 | CM 101 | MTWTF. | 09:00P-05:00P | 1 | Auto Shop Fund | Canyon Vo-Tech 130 | D. HARPER | \$0.00 |
| | Start Date: | 19-OCT-87 | Stop Date: | 04-MAR-88 | | | | |
| 6047.01 | CM 102 | MTWTF. | 09:00P-05:00P | 3 | Minor Service | Canyon Vo-Tech 130 | D. HARPER | \$0.00 |
| | Start Date: | 19-OCT-87 | Stop Date: | 04-MAR-88 | | | | |
| 6049.01 | CM 104 | MTWTF. | 09:00A-05:00P | 5 | Fuel & Emission Systems | Canyon Vo-Tech 130 | B. MADRON | \$0.00 |
| 6050.01 | CM 105 | MTWTF. | 09:00P-05:00P | 2 | Brake Systems | Canyon Vo-Tech 130 | D. HARPER | \$0.00 |
| | Start Date: | 19-OCT-87 | Stop Date: | 04-MAR-88 | | | | |
| 6053.01 | CM 102 | MTWTF. | 09:00P-05:00P | 3 | Steer & Suspension | Canyon Vo-Tech 130 | B. MADRON | \$0.00 |
| | Start Date: | 19-OCT-87 | Stop Date: | 04-MAR-88 | | | | |
| 6055.01 | CM 285 | TBA | TBA -00:00A | 4 | Coop Education | Coop Sites/Dea | B. MADRON | \$0.00 |
| 6055.02 | CM 285 | TBA | TBA -00:00A | 4 | Coop Education | Coop Sites/Dea | B. MADRON | \$0.00 |
| | Start Date: | 19-OCT-87 | Stop Date: | 04-MAR-88 | | | | |
| Diesel Mechanics | | | | | | | | |
| 6205.01 | DM 107 | MTWTF. | 08:00A-05:00P | 1 | Applied Leadership | Desert Vo-Tech 101 | G. CLAWSON | \$0.00 |
| | Start Date: | 24-AUG-87 | Stop Date: | 12-FEB-88 | | | | |
| 6204.01 | DM 121 | MTWTF. | 09:00A-05:00P | 1 | Applied Math | Desert Vo-Tech 101 | R. REICHEL | \$0.00 |
| | Start Date: | 24-AUG-87 | Stop Date: | 12-FEB-88 | | | | |
| 6192.01 | DM 131 | MTWTF. | 09:00A-05:00P | 5 | Analysis Of Hydraulics | Desert Vo-Tech 101 | R. REICHEL | \$0.00 |
| | Start Date: | 24-AUG-87 | Stop Date: | 12-FEB-88 | | | | |
| 6193.01 | DM 132 | MTWTF. | 09:00A-05:00P | 6 | Principles Of Coop. & Gas Engine | Desert Vo-Tech 101 | R. REICHEL | \$0.00 |
| | Start Date: | 24-AUG-87 | Stop Date: | 12-FEB-88 | | | | |
| 6194.01 | DM 133 | MTWTF. | 09:00A-05:00P | 1 | Anal Fuel Injection System | Desert Vo-Tech 101 | R. REICHEL | \$0.00 |
| | Start Date: | 24-AUG-87 | Stop Date: | 12-FEB-88 | | | | |
| 6195.01 | DM 134 | MTWTF. | 09:00A-05:00P | 4 | Anal Power Transmissions/Math | Desert Vo-Tech 101 | R. REICHEL | \$0.00 |
| | Start Date: | 24-AUG-87 | Stop Date: | 12-FEB-88 | | | | |
| 6196.01 | DM 135 | MTWTF. | 09:00A-05:00P | 1 | Anal Suspension & Control Syst | Desert Vo-Tech 101 | R. REICHEL | \$0.00 |
| | Start Date: | 24-AUG-87 | Stop Date: | 12-FEB-88 | | | | |

| INDEX NUMBER | COURSE TITLE | DAYS HELD | TIME HELD | CR. | COURSE DESCRIPTION | BUILDING & ROOM | INSTRUCTOR | EXTRA FEES |
|---|--------------|-----------|---------------|-----------|-----------------------------|--------------------|--------------|------------|
| <u>Diesel Mechanics (Cont'd)</u> | | | | | | | | |
| 6197.01 | DM 136 | MTWTF | 08:00A-05:00P | 1 | Air Conditioning | Desert Vo-Tech 101 | R. REICHEL | \$0.00 |
| | Start Date: | 24-AUG-87 | Stop Date: | 12-FEB-88 | | | | |
| 6198.01 | DM 137 | MTWTF | 08:00A-05:00P | 6 | Basic Applied Electricity | Desert Vo-Tech 101 | R. REICHEL | \$0.00 |
| | Start Date: | 24-AUG-87 | Stop Date: | 12-FEB-88 | | | | |
| 6199.01 | DM 140 | MTWTF | 08:00A-05:00P | 21 | Adv Diesel & Ag Shop | Desert Vo-Tech 101 | J. SCHLUND | \$0.00 |
| | Start Date: | 24-AUG-87 | Stop Date: | 12-FEB-88 | | | | |
| 6201.01 | DM 141 | MTWTF | 08:00A-05:00P | 3 | Desert Drive Systems | Desert Vo-Tech 101 | R. REICHEL | \$0.00 |
| | Start Date: | 24-AUG-87 | Stop Date: | 12-FEB-88 | | | | |
| 6202.01 | DM 205 | TBA | TBA -00:00A | 1/20 | Coop Education. | Coop Sites/Dea | J. SCHLUND | \$0.00 |
| | Start Date: | 24-AUG-87 | Stop Date: | 12-FEB-88 | | | | |
| <u>Drafting</u> | | | | | | | | |
| 6079.01 | DR 107 | MTWTF | 07:00A-01:30P | 1 | Applied Leadership | Canyon Vo-Tech 122 | G. CLAWSON | \$0.00 |
| | Start Date: | 24-AUG-87 | Stop Date: | 12-FEB-88 | | | | |
| 6080.01 | DR 121 | MTWTF | 07:00A-01:30P | 1 | Applied Mathematics | Canyon Vo-Tech 122 | R. CALVERT | \$0.00 |
| | Start Date: | 24-AUG-87 | Stop Date: | 12-FEB-88 | | | | |
| 6081.01 | DR 131 | MTWTF | 07:00A-01:30P | 5 | Intro To Drafting | Canyon Vo-Tech 122 | R. CALVERT | \$0.00 |
| | Start Date: | 24-AUG-87 | Stop Date: | 12-FEB-88 | | | | |
| 6082.01 | DR 133 | MTWTF | 07:00A-01:30P | 10 | General Drafting | Canyon Vo-Tech 122 | R. CALVERT | \$0.00 |
| | Start Date: | 24-AUG-87 | Stop Date: | 12-FEB-88 | | | | |
| 6083.01 | DR 145 | TBA | TBA -00:00A | 1 | Basic Computer Applications | Aspen Vo-Tech 131 | K. ATWOOD | \$0.00 |
| | Start Date: | 24-AUG-87 | Stop Date: | 12-FEB-88 | | | | |
| <u>Electronic Technology</u> | | | | | | | | |
| 6095.01 | ELTR 107 | MTWTF | 07:00A-01:30P | 1 | Applied Leadership | Canyon Vo-Tech 116 | G. CLAWSON | \$0.00 |
| 6096.01 | ELTR 141 | MTWTF | 07:00A-01:30P | 4 | Applied Mathematics | Canyon Vo-Tech 116 | B. BARTLETT | \$0.00 |
| 6098.01 | ELTR 143 | MTWTF | 07:00A-01:30P | 5 | Electronic Theory | Canyon Vo-Tech 116 | B. BARTLETT | \$0.00 |
| 6099.01 | ELTR 143L | MTWTF | 07:00A-01:30P | 5 | Electronic Lab | Canyon Vo-Tech 116 | B. BARTLETT | \$0.00 |
| 6101.01 | ELTR 145 | MTWTF | 07:00A-01:30P | 1 | Basic Computer Applications | Aspen Vo-Tech 134 | D. MAKINGS | \$0.00 |
| 6117.01 | ELTR 151 | MTWTF | 07:00A-01:30P | 1 | Technical Terms | Canyon Vo-Tech 116 | B. BARTLETT | \$0.00 |
| <u>Fisheries Technology</u> | | | | | | | | |
| 5064.01 | FT 101 | MTWTF | 08:00A-03:00P | 10 | Fisheries Management I | Fish Hatchery | T. PATTERSON | \$0.00 |
| 5065.01 | FT 102 | MTWTF | 08:00A-03:00P | 5 | Diseases Of Fish. I | Fish Hatchery | T. PATTERSON | \$0.00 |
| 5066.01 | FT 103 | MTWTF | 08:00A-03:00P | 3 | Fish Nutrition | Fish Hatchery | T. PATTERSON | \$0.00 |
| 5067.01 | FT 104 | MTWTF | 08:00A-03:00P | 3 | Practical I | Fish Hatchery | T. PATTERSON | \$0.00 |
| 5068.01 | FT 145 | TBA | TBA -00:00A | 1 | Basic Computer Applications | Aspen Vo-Tech 131 | D. MAKINGS | \$0.00 |
| <u>Law Enforcement</u> | | | | | | | | |
| 6123.01 | LE 101 | MTWTF | 07:00A-01:30P | 1 | Admin Of Justice | Aspen Vo-Tech 150 | U. DOBBS | \$0.00 |
| | Start Date: | 24-AUG-87 | Stop Date: | 11-MAR-88 | | | | |
| 6124.01 | LE 103 | MTWTF | 07:00A-01:30P | 2 | Basic Law | Aspen Vo-Tech 150 | U. DOBBS | \$0.00 |
| | Start Date: | 24-AUG-87 | Stop Date: | 11-MAR-88 | | | | |
| 6125.01 | LE 105 | MTWTF | 07:00A-01:30P | 2 | Police Procedures | Aspen Vo-Tech 150 | U. DOBBS | \$0.00 |
| | Start Date: | 24-AUG-87 | Stop Date: | 11-MAR-88 | | | | |
| 6126.01 | LE 106 | MTWTF | 07:00A-01:30P | 2 | Police Proficients | Aspen Vo-Tech 150 | U. DOBBS | \$0.00 |
| | Start Date: | 24-AUG-87 | Stop Date: | 11-MAR-88 | | | | |
| 6127.01 | LE 107 | MTWTF | 07:00A-01:30P | 1 | Applied Leadership | Aspen Vo-Tech 150 | U. DOBBS | \$0.00 |
| | Start Date: | 24-AUG-87 | Stop Date: | 11-MAR-88 | | | | |
| 6133.01 | LE 121 | MTWTF | 07:00A-01:30P | 1 | Applied Mathematics | Aspen Vo-Tech 150 | U. DOBBS | \$0.00 |
| | Start Date: | 24-AUG-87 | Stop Date: | 11-MAR-88 | | | | |
| 6134.01 | LE 145 | MTWTF | 07:00A-01:30P | 1 | Basic Computer Applications | Aspen Vo-Tech 131 | K. ATWOOD | \$0.00 |
| | Start Date: | 24-AUG-87 | Stop Date: | 11-MAR-88 | | | | |
| 6135.01 | LE 146 | MTWTF | 07:00A-01:30P | 1 | Occup Relations | Aspen Vo-Tech 150 | K. MYERS | \$0.00 |
| | Start Date: | 24-AUG-87 | Stop Date: | 11-MAR-88 | | | | |
| 6137.01 | LE 199 | MTWTF | 07:00A-01:30P | 2 | Crash Injury Manage | Aspen Vo-Tech 150 | U. DOBBS | \$0.00 |
| | Start Date: | 24-AUG-87 | Stop Date: | 11-MAR-88 | | | | |

LIST JOB OPPORTUNITIES WITH CAREER PLANNING AND PLACEMENT

Local businesses which have fulltime or part-time jobs openings can contact the College of Southern Idaho Career Planning and Placement Office for a free listing. Many students will be seeking some type of employment in the next few weeks and appreciate this consideration.

| INDEX NUMBER | COURSE TITLE | DAYS HELD | TIME HELD | CR. | COURSE DESCRIPTION | BUILDING & ROOM | INSTRUCTOR | EXTRA FEES |
|-----------------------------------|--------------|-----------|---------------|-----|---------------------------------|--------------------|---------------|------------|
| Marketing & Management | | | | | | | | |
| 5075.01 | HE 123 | M W | 11:00A-12:00A | 3 | Textiles | Canyon Vo-Tech 123 | A. ANDERSON | \$0.00 |
| 5076.01 | HE 123L | T | 10:00A-12:00A | 0 | Textiles Lab | Canyon Vo-Tech 121 | A. ANDERSON | \$0.00 |
| 5207.01 | HM 145 | T | 03:00P-05:00P | 1 | Tourism (H/M Only) | Canyon Vo-Tech 205 | G. STAFF | \$0.00 |
| 5223.01 | HM 263 | M W F | 01:00P-03:00P | 3 | Food & Beverage Manage H/M | Canyon Vo-Tech 202 | C. STAFF | \$0.00 |
| 5221.01 | HM 265 | T T | 10:00A-12:00A | 2 | Food & Beverage Purchasing H/M | Canyon Vo-Tech 205 | G. STAFF | \$0.00 |
| 5222.01 | HM 267 | T T | 01:00P-03:00P | 2 | Food & Beverage Controls H/M | Canyon Vo-Tech 203 | G. STAFF | \$0.00 |
| 5222.01 | HM 269 | T T | 09:00A-10:00A | 1 | Food Sanitation H/M | Canyon Vo-Tech 205 | G. STAFF | \$0.00 |
| 5400.01 | HM 150 | M W F | 01:00P-03:00P | 3 | Intro To Hotel/Hotel Management | Canyon Vo-Tech 201 | C. STAFF | \$0.00 |
| 5081.01 | HM 131 | T T | 08:00A-09:30A | 3 | Intro To Marketing | Canyon Vo-Tech 201 | G. STAFF | \$0.00 |
| 5081.02 | HM 131 | M W F | 09:00A-10:00A | 3 | Intro To Marketing | Canyon Vo-Tech 205 | G. STAFF | \$0.00 |
| 5082.01 | HM 153 | M W F | 08:00A-09:30A | 3 | Management Correspondence | Canyon Vo-Tech 202 | A. ANDERSON | \$0.00 |
| 5401.01 | HM 154 | M W F | 01:00P-03:00P | 3 | Front Desk Management | Canyon Vo-Tech 205 | G. STAFF | \$0.00 |
| 5083.01 | HM 155 | M W F | 12:00A-01:00P | 3 | 18-DEC-87 Management Math | Canyon Vo-Tech 201 | J. WILLIS | \$0.00 |
| 5084.01 | HM 157 | T T | 08:00A-09:30A | 2 | Intro Fashion Merchandising | Canyon Vo-Tech 121 | A. ANDERSON | \$0.00 |
| 5402.01 | HM 158 | T T | 09:00A-11:30A | 3 | Hotel Housekeeping | Canyon Vo-Tech 202 | G. STAFF | \$0.00 |
| 5085.01 | HM 162 | T T | 08:00A-09:30A | 3 | 09-OCT-87 Retail Selling | Canyon Vo-Tech 202 | J. WILLIS | \$0.00 |
| 5085.02 | HM 162 | M W F | 10:00A-11:00A | 3 | Retail Selling | Canyon Vo-Tech 201 | J. WILLIS | \$0.00 |
| 5085.03 | HM 162 | ..W... | 07:00P-10:00P | 3 | Retail Selling | Canyon Vo-Tech 202 | G. STAFF | \$0.00 |
| 5086.01 | HM 164 | TBA | 12:00A-01:00P | 1 | Self Management | Canyon Vo-Tech 207 | A. ANDERSON | \$0.00 |
| 5087.01 | HM 165 | TBA | 12:00A-01:00P | 1 | Succ/Motiv Development | Canyon Vo-Tech 207 | A. ANDERSON | \$0.00 |
| 5088.01 | HM 168 | T | 10:00A-11:00A | 1 | Professional Development | Canyon Vo-Tech 121 | A. ANDERSON | \$0.00 |
| 5089.01 | HM 170 | F | 01:00P-02:00P | 1 | Marketing Education Associate | Canyon Vo-Tech 121 | G. STAFF | \$0.00 |
| 5091.01 | HM 174 | T T | 11:00A-01:00P | 3 | Intro To Computers (H/M) | Aspen Vo-Tech 149 | G. STAFF | \$0.00 |
| 5091.02 | HM 174 | M W F | 03:00P-05:00P | 3 | Intro To Computers (H/M) | Aspen Vo-Tech 149 | G. STAFF | \$0.00 |
| 5094.02 | HM 174L | ...T... | 01:00P-04:00P | 0 | Computer Lab | Aspen Vo-Tech 149 | G. STAFF | \$0.00 |
| 5093.01 | HM 170 | M W F | 08:00A-10:00A | 2 | Fashion Art Design | Canyon Vo-Tech 121 | G. STAFF | \$0.00 |
| 5096.01 | HM 255 | M W F | 10:00A-11:00A | 3 | Supervision | Canyon Vo-Tech 205 | G. STAFF | \$0.00 |
| 5096.02 | HM 255 | T T | 07:00P-10:00P | 3 | Supervision | Canyon Vo-Tech 201 | R. DUTSON | \$0.00 |
| 5096.03 | HM 255 | M W F | 10:00A-11:00A | 3 | Supervision | Canyon Vo-Tech 202 | H. MCCLYMONDS | \$0.00 |
| 5230.01 | HM 250 | M W... | 08:00A-09:00A | 2 | Fashion Seminar | Canyon Vo-Tech 121 | A. ANDERSON | \$0.00 |
| 5098.01 | HM 261 | M W F | 11:00A-12:00A | 3 | Small Business Management | Canyon Vo-Tech 202 | H. MCCLYMONDS | \$0.00 |
| 5098.02 | HM 261 | T T | 07:00P-10:00P | 3 | Small Business Management | Canyon Vo-Tech 202 | G. STAFF | \$0.00 |
| 5101.01 | HM 285 | TBA | 12:00A-01:00P | 3 | Coop. Education | Canyon Vo-Tech 207 | G. STAFF | \$0.00 |

AT 13



| INDEX NUMBER | COURSE TITLE | DAYS HELD | TIME HELD | CR. | COURSE DESCRIPTION | BUILDING & ROOM | INSTRUCTOR | EXTRA FEES | |
|---------------------------|--------------|-----------|----------------|-----------|--------------------------------|-------------------|--------------|--------------|--------|
| Office Occupations | | | | | | | | | |
| 5105.01 | 00 101 | MTWT | 02:30P-04:00P | 4 | Beginning Typing | Shields Buidl 211 | A. THOMPSON | \$0.00 | |
| 5106.01 | 00 102 | MTWT | 08:00A-09:30A | 4 | Business English | Shields Buidl 204 | H. WISWALL | \$0.00 | |
| 5106.02 | 00 102 | MTWT | 09:00A-09:30A | 4 | Business English | Shields Buidl 214 | D. SMITH | \$0.00 | |
| 5106.03 | 00 102 | MTWT | 09:30P-11:00A | 4 | Business English | Shields Buidl 211 | H. WISWALL | \$0.00 | |
| 5114.01 | 00 103 | MTWT | 01:00A-02:30P | 4 | Shorthand Theory | Shields Buidl 204 | D. SMITH | \$0.00 | |
| 5107.01 | 00 105 | MTWT | 09:30A-11:00A | 2 | Bus Computer Applications | Aspen Vo-Tech 144 | D. HARTMAN | \$0.00 | |
| | Start Date: | 24-AUG-87 | Stop Date: | 16-OCT-87 | | | | | |
| 5107.02 | 00 105 | MTWT | 09:30A-11:00A | 2 | Bus Computer Applications | Aspen Vo-Tech 144 | D. HARTMAN | \$0.00 | |
| | Start Date: | 19-OCT-87 | Stop Date: | 18-DEC-87 | | | | | |
| 5214.01 | 00 106 | MTWT | 09:30A-11:00A | 2 | Business Math Calculations | Shields Buidl 204 | B. JOHN | \$0.00 | |
| | Start Date: | 24-AUG-87 | Stop Date: | 16-OCT-87 | | | | | |
| 5214.02 | 00 106 | MTWT | 09:30A-11:00A | 2 | Business Math Calculations | Shields Buidl 204 | B. JOHN | \$0.00 | |
| | Start Date: | 19-OCT-87 | Stop Date: | 18-DEC-87 | | | | | |
| 5213.01 | 00 107 | MTWT | 01:00P-02:30P | 4 | Adv Beginning Typing | Shields-Buidl 211 | A. THOMPSON | \$0.00 | |
| 5108.01 | 00 125 | MTWT | 11:00A-12:30P | 4 | Intro To Bookkeeping | Shields Buidl 207 | B. JOHN | \$0.00 | |
| 5108.02 | 00 125 | MTWT | 01:00P-02:30P | 4 | Intro To Bookkeeping | Shields Buidl 207 | B. JOHN | \$0.00 | |
| 5173.01 | 00 125H | M W | 07:00P-10:00P | 4 | Intro To Bookkeeping | Shields Buidl 207 | B. JOHN | \$0.00 | |
| 5115.01 | 00 131 | MTWT | 11:00A-12:30P | 4 | Medical Office Procedures | Aspen Vo-Tech 139 | P. GLENN | \$0.00 | |
| 5117.01 | 00 132 | MTWT | 01:00P-02:30P | 4 | Medical Terminology | Aspen Vo-Tech 139 | P. GLENN | \$0.00 | |
| 5110.01 | 00 133 | MTWT | 02:30P-03:30P | 3 | Medical Transcription | Aspen Vo-Tech 131 | P. GLENN | \$0.00 | |
| 5216.01 | 00 133H | T... | 07:00P-10:00P | 3 | Medical Transcription | Shields Buidl 201 | C. HARPER | \$0.00 | |
| 5219.01 | 00 141N2 | T | 06:30P-09:130P | 2 | Word Processing 2 | Aspen Vo-Tech 144 | C. STAFF | \$0.00 | |
| 5121.01 | 00 143 | MTWT | 08:00A-11:00A | 4 | Elect Spreadsheet/Graphics | Aspen Vo-Tech 149 | L. IRONS | \$0.00 | |
| | Start Date: | 24-AUG-87 | Stop Date: | 16-OCT-87 | | | | | |
| 5122.01 | 00 144 | MTWT | 08:00A-11:00A | 2 | Data Base Program Develop | Aspen Vo-Tech 149 | L. IRONS | \$0.00 | |
| | Start Date: | 19-OCT-87 | Stop Date: | 20-NOV-87 | | | | | |
| 5123.01 | 00 145 | MTWT | 08:00A-11:00A | 2 | Information Process Integratio | Aspen Vo-Tech 149 | L. IRONS | \$0.00 | |
| | Start Date: | 23-NOV-87 | Stop Date: | 18-DEC-87 | | | | | |
| 5125.01 | 00 146 | MTWT | 12:00P-02:00P | 6 | Wp Adv Application Transcript | Aspen Vo-Tech 149 | D. HARTMAN | \$0.00 | |
| 5126.01 | 00 147 | MTWT | 03:00P-04:00P | 2 | Wp-Info-Processing-Lab | Aspen Vo-Tech 144 | L. IRONS | \$0.00 | |
| 5110.01 | 00 201 | MTWT | 08:00A-09:30A | 4 | Intermediate Typing | Shields Buidl 211 | A. THOMPSON | \$0.00 | |
| 5110.02 | 00 201 | MTWT | 09:30P-11:00A | 4 | Intermediate Typing | Shields Buidl 214 | D. SMITH | \$0.00 | |
| 5110.03 | 00 201 | MTWT | 01:00P-02:30P | 4 | Intermediate Typing | Shields Buidl 214 | H. WISWALL | \$0.00 | |
| 5134.01 | 00 226 | MTWT | 01:00P-02:30P | 4 | Integrated Accounting | Aspen Vo-Tech 144 | L. DEWITT | \$0.00 | |
| 5136.01 | 00 228 | MTWT | 08:00A-09:30A | 4 | Micro Computer Applications | Aspen Vo-Tech 144 | L. DEWITT | \$0.00 | |
| 5174.01 | 00 232H | M... | 07:00P-10:00P | 4 | Adv-Medical Terminology | Aspen Vo-Tech 139 | D. CRISTOBAL | \$0.00 | |
| 5174.02 | 00 232H | ...T... | 07:00P-10:00P | 3 | Adv Medical Terminology | Burley Office | TBA | D. CRISTOBAL | \$0.00 |
| | Start Date: | 27-AUG-87 | Stop Date: | 17-DEC-87 | | | | | |
| 5212.01 | 00 247 | MTWT | 11:00A-12:00A | 2 | Wd/Info Process Open Lab | TBA | L. IRONS | \$0.00 | |



| INDEX NUMBER | COURSE TITLE | DAYS HELD | TIME HELD | CR. | COURSE DESCRIPTION | BUILDING & ROOM | INSTRUCTOR | EXTRA FEES |
|--------------------------|--------------|-----------|---------------|-----|--------------------------|--------------------|--------------|------------|
| Practical Nursing | | | | | | | | |
| 5150.01 | PN 101 | T | 08:00A-09:00A | 1 | Professional Concepts | Canyon Vo-Tech 103 | G. STAFF | \$0.00 |
| 5151.01 | PN 102 | M | 03:00P-04:00P | 1 | Norral Nutrition | Canyon Vo-Tech 103 | P. STANFIELD | \$0.00 |
| 5151.02 | PN 102 | W | 04:00P-05:00P | 1 | Norral Nutrition | Canyon Vo-Tech 103 | P. STANFIELD | \$0.00 |
| 5153.01 | PN 104 | M T | 10:00A-12:00A | 2 | Anatomy/Physiology | Canyon Vo-Tech 103 | H. HAMMOND | \$0.00 |
| 5155.01 | PN 105 | M.... | 06:00A-09:00A | 1 | Care Of Aged | Canyon Vo-Tech 103 | H. HAMMOND | \$0.00 |
| 5156.01 | PN 106 | M | 01:00P-03:00P | 6 | Fundamentals | Canyon Vo-Tech 103 | H. HAMMOND | \$0.00 |
| 5157.01 | PN 106L | W | 07:00A-12:00A | 0 | Fundamentals Lab | Canyon Vo-Tech 101 | H. HAMMOND | \$0.00 |
| 5157.02 | PN 106L | T | 1:00P-03:00P | 0 | Fundamentals Lab | Canyon Vo-Tech 101 | H. HAMMOND | \$0.00 |
| 5157.03 | PN 106L | F | 08:00A-12:00A | 0 | Fundamentals Lab | Canyon Vo-Tech 101 | H. HAMMOND | \$0.00 |
| 5159.01 | PN 107 | T | 01:00P-03:00P | 2 | Human Growth/Development | Canyon Vo-Tech 103 | G. STAFF | \$0.00 |
| 5159.02 | PN 107 | T | 04:00P-06:00P | 2 | Human Growth/Development | Canyon Vo-Tech 103 | J. PINKSTON | \$0.00 |
| 5159.01 | PN 108 | M T | 01:00A-10:00A | 2 | Inf/Famil/Comm/Health | Canyon Vo-Tech 103 | G. STAFF | \$0.00 |
| 5167.01 | PN 112 | M F | 12:00A-01:00P | 1 | Medical Terminology | Canyon Vo-Tech 103 | G. STAFF | \$0.00 |
| 5167.02 | PN 112 | W | 05:00P-06:00P | 1 | Medical Terminology | Canyon Vo-Tech 103 | J. PINKSTON | \$0.00 |

| Small Engine Mechanics | | | | | | | | |
|-------------------------------|----------|--------|---------------|---|-----------------------------|--------------------|--------------|--------|
| 6146.01 | SHEM 107 | MTWT.. | 08:00A-03:00P | 3 | Applied Leadership | Canyon Vo-Tech 133 | J. STRUTHERS | \$0.00 |
| 6147.01 | SHEM 121 | MTWT.. | 08:00A-03:00P | 1 | Applied Math | Canyon Vo-Tech 133 | J. STRUTHERS | \$0.00 |
| 6150.01 | SHEM 151 | MTWT.. | 08:00A-03:00P | 1 | Small Engine Repair | Canyon Vo-Tech 133 | J. STRUTHERS | \$0.00 |
| 6156.01 | SHEM 157 | MTWT.. | 08:00A-03:00P | 1 | Basic Oxy-Acetylene Welding | Canyon Vo-Tech 133 | J. STRUTHERS | \$0.00 |

| Welding | | | | | | | | |
|----------------|--------|---------|---------------|------|-----------------------------|--------------------|-------------|--------|
| 6173.01 | WD 107 | MTWTF.. | 07:00A-01:30P | 1 | Applied Leadership | Desert Vo-Tech 105 | B. MATLOCK | \$0.00 |
| 6174.01 | WD 121 | MTWTF.. | 07:00A-01:30P | 3 | Applied Mathematics | Desert Vo-Tech 105 | B. MATLOCK | \$0.00 |
| 6175.01 | WD 132 | MTWTF.. | 07:00A-01:30P | 1 | Oxy-Acetylene Welding | Desert Vo-Tech 105 | B. MATLOCK | \$0.00 |
| 6177.01 | WD 134 | MTWTF.. | 07:00A-01:30P | 7 | Basic Arc Welding | Desert Vo-Tech 105 | B. MATLOCK | \$0.00 |
| 6179.01 | WD 136 | MTWTF.. | 07:00A-01:30P | 5 | Low Hydrogen Arc Welding | Desert Vo-Tech 105 | B. MATLOCK | \$0.00 |
| 6101.01 | WD 140 | MTWTF.. | 07:00A-01:30P | 5 | Hel Inert Gas Welding | Desert Vo-Tech 105 | B. MATLOCK | \$0.00 |
| 6182.01 | WD 145 | MTWTF.. | 07:00A-01:30P | 1 | Basic Computer Applications | Desert Vo-Tech 105 | K. ATWOOD | \$0.00 |
| 6183.01 | WD 146 | MTWTF.. | 07:00A-01:30P | 1 | Occup Relations | Desert Vo-Tech 105 | K. MYERS | \$0.00 |
| 6184.01 | WD 148 | MTWTF.. | 07:00A-01:30P | 5 | Blueprint Read/Lay | Desert Vo-Tech 105 | E. PRESCOTT | \$0.00 |
| 6185.01 | WD 237 | MTWTF.. | 07:00A-01:30P | 4 | Pipe Welding | Desert Vo-Tech 105 | B. MATLOCK | \$0.00 |
| 6186.01 | WD 239 | MTWTF.. | 07:00A-01:30P | 2 | Helic Arc Welding | Desert Vo-Tech 105 | B. MATLOCK | \$0.00 |
| 6187.01 | WD 289 | TBA | TBA -08:00A | 1/20 | Coop Education | Coop Sites/Des | B. MATLOCK | \$0.00 |

LEWIS CLARK STATE COLLEGE

Bachelors Degree Program
Bachelor of Science Degree—Management Technology

Twin Falls Classes Start Monday, August 30

| COURSE NO. | DAY(S) | TIME | DESCRIPTION | CREDIT | INSTRUCTOR | BLDG.-RM. |
|---------------|--------|-----------|---------------------------|--------|------------|-----------|
| MT 321 | M | 7-10 p.m. | Human Resource Management | 3 | McBride | SHLDS 108 |
| MK 301 | W | 7-10 p.m. | Principles of Marketing | 3 | Randolph | SHLDS 108 |
| GB 386 | TH | 7-10 p.m. | Business Communications | 3 | Crane | SHLDS 109 |
| Burley | | | | | | |
| GB 386 | TH | 7-10 p.m. | Business Communications | 3 | Crane | |
| MK 301 | TH | 7:10 p.m. | Marketing | 3 | Holner | |

THE PART TIME PN PROGRAM

For the past few years, CSI has offered selected courses from the PN curriculum for people interested in the PN program. These selected courses are offered in the evening and are identical to the day classes.

Students choose to take part time classes for a variety of reasons. Example include a person's not being sure they want to be LPN's and this is a relatively inexpensive way to "try the program out", some students need to work while they attend school and evening classes are a viable option for them. While other students have family and community responsibilities and doing some of the PN program on a part time basis is best for them. For some students it has been years since they have attended classes and their preference is a few classes at a time rather than a commitment of five days a week.

It is worth noting that while the part time PN program is not less expensive, it allows the cost to be spread out over a long period of time (two years).

These courses are open to all interested students, registration is on August 20, or 21, (between 8 a.m. and 6 p.m.) at the Nursing station in the Taylor Building (upstairs). All classes have required texts which may be purchased at CSI Bookstore. (Main floor in the Taylor Building).

AGRI-BUSINESS

- Completely integrates hands-on computer skills with basic farm and agribusiness management skills
- Agricultural computing laboratory which features the latest in computer hardware and provides training on a variety of software is incorporated into all agricultural courses
- Prepares students for employment in numerous areas of agribusiness as well as traditional production agriculture
- New winter semester allows students to enter the program in October decreasing the conflict experienced by students involved in farming or ranching
- Treats agriculture from an integrated, simulated approach—not as a separate class on soils, crops, livestock, or machinery maintenance
- New modularized curriculum gives increased flexibility to students in designing a personalized program of instruction
- Financial assistance available
- 50 agricultural courses offered
- 15 new agricultural courses designed to teach the agribusiness management skills needed for today and for the future.

College of Southern Idaho

P.O. Box 1238

Twin Falls, ID 83303 - 1238

Non-Profit Org.
U.S. Postage
PAID
Permit No. 134
Twin Falls, Idaho
83303-1238