



# The Times-News

Twin Falls, Idaho/92nd year, No. 296

Thursday, October 23, 1997

50 cents

## GOOD MORNING

### WEATHER

Today: Mostly cloudy and cooler with a chance of showers. Highs near 50. West winds 15 to 25 mph by afternoon. Lows near 30.  
Page A2

### MAGIC VALLEY

**Narrow escape:** A Jerome family escapes a house fire started by a candle.  
Page C1

**Worker woes:** A former Simplot worker accuses the company of misleading employees over benefits.  
Page C1

### SPORTS

**On to state:** Wendell, Filer and Gooding fought for a state berth Wednesday night in the Class A-3, District 4 volleyball tournament.  
Page B1



**Game 4:** Cleveland tried to tie the World Series Wednesday night at home against Florida.  
Page B1

### OUTDOORS



**Hit the trail:** It's new, it's strenuous and it's spectacular — and the Rim View Trail is now open for business in the South Hills.  
Page D1

**Shooting blanks:** Times-News writer N.S. Nokkventud took a little trip recently, but you'll have to take his word for what he saw.  
Page D1

### OPINION

**Bad idea:** It's no surprise that a fee experiment in the Sawtooth National Forest had poor results, today's editorial says.  
Page A6

### COMMUNITY

**Club calendar:** Find out when, where these organizations meet.  
Page E1

### MONEY

**Of mutual interest:** Find out how your investments are performing in the current market.  
Page C6

### SECTION BY SECTION

Section A	Money	.....5-6
Weather	Mutual funds	.....6
Nation	Dear Abby	.....7
Idaho	Movies	.....7
Opinion	Comics	.....8
World		.....8

Section B	Outdoors	.....1-4
Sports		.....1-4

Section C	Community	.....1
Magic Valley	Legal notices	...2
Obituaries	Classified	...2,10

We print on recycled paper. Please recycle R paper.

## Classified

D.H. of Buhl sold carpep in one day by using The Times-News marketplace.  
**733-0931, Ext. 1**

## COMING DOWN



Dale Must prepares to demolish the old Alpenrose building in Ketchum. The demolition is the first step toward converting the site into the Thunder Spring project, a planned 235,000-square-foot complex including retail and recreational ingredients.

## Job of fusing old, new starts at Thunder Spring

By Susan Bailey  
Times-News correspondent

**KETCHUM** — City approvals are in, and the walls are coming down. Wareham Development this week pressed into action to turn the site of a former Holiday Inn, the Alpenrose hotel, into the home of the 235,000-square-foot project called Thunder Spring.

Walls were torn down Tuesday on the southern end of the complex, bringing down a structure housing an indoor swimming pool.

The air Wednesday was filled with dust and noise as the crunching jaws of a track hoe ripped out steel girders supporting a roof overhang, and lifted insulation panels into an enormous disposal container.

Removal of the swimming pool structure could have waited until the spring

when construction of the initial group of new buildings takes place, but Wareham didn't want to wait.

"We're going to spend a bunch of money so people see we're serious," said Rich Robbins, principal owner of Wareham, a San Rafael, Calif., developer. "We wanted to bring about positive changes right away. People have been looking at an eyesore long enough."

The demolition is expected to take three weeks, said Dan Weatherbie, supervisor of the project for Kretzbeck Constructors Inc. Building the same structure would take about three months.

The Alpenrose, a remodeled Holiday Inn built by Norm and Judi Fuller in the early 1980s, is a steel and concrete building. Robbins said Wareham intends to keep much of the original building while

Please see THUNDER, Page A2

## TB strains gain drug resistance

The Associated Press

**WASHINGTON** — "Hot zones" of untreatable tuberculosis are emerging around the world and threaten a global crisis, the World Health Organization said Wednesday.

A study of 50,000 patients in 35 nations found that a third of the countries have a form of TB resistant to multiple drugs. Untreatable cases account for 2 percent to 14 percent of the world total.

That number is low, but WHO said lethal tuberculosis could spread rapidly because only one in 10 patients gets medical care appropriate to curb drug resistance.

"Hot zones" in India, Russia, Latvia, Estonia, the Dominican Republic, Argentina and the Ivory Coast have so much drug-resistant TB that it threatens to overwhelm local health systems, said the study by WHO and U.S. health officials.

## Foes harpoon Makah whaling proposal backed by U.S.

The Associated Press

**MONACO** — A proposal to let Washington state's Makah Indians resume whaling after a 70-year baner met stiff opposition at an international conference Wednesday, partly because it affects the needs of other indigenous groups.

The joint U.S.-Russian proposal to the International Whaling Commission sought a shared quota of whales for the Inuits of Alaska and the Chukchi of Russia's eastern Siberia out of a stock that roams waters between the two countries. The Makah would get four whales annually as part of that deal.

The 2,000-member Makah tribe, which voluntarily stopped whaling decades ago because over-hunting threatened the

whales, had sought permission to hunt five gray whales a year.

After heated debate, the U.S. proposal was postponed to allow more time to strike a compromise. It was not clear when the commission would return to the issue, but its annual meeting in Monaco adjourns Friday.

Scott Smullen, the U.S. delegation's spokesman, said "informal consultations" were being held to come up with ways to overcome the objections. "We hope to wrap this up tomorrow," he said.

The United States prefers a consensus decision to putting the issue to a vote. A lack of support last year led the Americans to withdraw their bid then to win permission for Makah whaling.

The commission has banned commercial whaling since 1985.

## Clinton airs plan to battle warming

### President outlines ambitious mission

Los Angeles Times

**WASHINGTON** — President Clinton urged Americans Wednesday to join him in undertaking the most ambitious "environmental mission" in history, outlining a series of steps he wants the United States to take in advance of an international accord to combat global warming.

To make sure the country does its part to stabilize greenhouse gas emissions, Clinton announced plans to reward companies that reduce harmful emissions ahead of schedule, encourage energy efficiency with \$5 billion in tax breaks and research and development, and develop a trading system that would allow companies that reduce pollution to profit by selling their leftover emission allotments to others.

In a strongly worded speech delivered at the National Geographic Society, the president warned the nation that failure to move aggressively would put the nation and world in peril.

"Many previous threats posed clear and present danger; global warming is far more subtle, warning us, not with roaring tanks or burning rivers, but with invisible gases, slow changes in our surroundings, increasingly severe climatic disruptions that, thank God, have not yet hit home for most Americans," Clinton said.

"But make no mistake. The problem is real, and if we do not change our course now, the consequences, sooner or later, will be destructive for America and for the world," he said.

At the same time, Clinton announced the long-awaited U.S. position on a proposed international treaty on global warming.

In international negotiations ongoing in Bonn, Germany, the United States will seek binding commitments from all



Bill Clinton

industrial nations to reduce their emissions of carbon dioxide, methane and nitrous oxide to 1990 levels during the five-year period between 2008 and 2012. He called for further, unspecified reductions in the following five-year period. Current emissions are 7.5 percent above 1990 levels.

Environmental groups, which wanted the administration to set an emission target of 5 percent below 1990 for the second five-year period, criticized the president's effort as too modest.

"Unless we get a stronger deal in Kyoto, we will be passing this burden on to future generations," said Alden Meyer, director of government relations at the Union of Concerned Scientists, referring to the Japanese city where negotiators will draft a treaty in December.

Many representatives of business groups, meanwhile, warned that the president's proposal could starve the American economy.

"A 1990 level is a harsh level to meet and it acts like a vise" on economic growth, said Gail McDonald, chief representative of the Global Climate Coalition, which includes automakers and power utilities.

Business groups criticized Clinton for not providing an economic analysis or spelling out how American industry could grow while cutting emissions.

"He did not define how we are going to go on this strict energy diet that will be required to reach the 1990 levels of emissions," said Andrew H. Card, president and CEO of the American Automobile Manufacturers Association.

## Obtrusive billboard or free speech?

### Judge's decision sparks city sign moratorium

By William Brock  
Times-News writer

**TWIN FALLS** — Stung by a local judge's decision, the City Council hastily gathered Wednesday and unanimously imposed a moratorium on erecting new billboards.

The 120-day moratorium is aimed at giving city leaders enough time to rewrite the zoning code for "off-premises" signs, commonly known as billboards.

Wednesday's special meeting was called in response to District Judge Daniel Meehl's decision, earlier this month, that found the city's sign ordinance to be an unconstitutional restraint on commercial speech.

The city's ordinance "contains insufficient objective and definite standards ...," Meehl wrote.

Meehl's decision stemmed from an appeal brought by Kunz & Co., a California firm doing business as Idaho Outdoor Advertising. Specifically, Idaho Outdoor was appealing the city's denial

of a request to erect a 12- by 24-foot, double-faced billboard at 468 Addison Ave. W.

The city nixed the request on grounds that the sign would not be compatible with building heights of the existing neighborhood, and that it would "impose a foreign or inharmonious element to the existing skyline."

Outdoor Idaho and the city have been wrangling over the request since 1995. The city's Planning and Zoning Commission and the City Council originally agreed to allow the sign — with the condition that Outdoor Idaho remove two other billboards at the West Five Points intersection.

The company appealed, maintaining its signs at West Five Points had nothing to do with its Addison Avenue request.

Meehl agreed the imposed conditions were unconstitutional and sent the matter back to the city.

Planning and zoning and the council denied the request on its second lap through City Hall; nearby property owners also opposed the proposal. Some council members suggested they would have approved the request if Outdoor Idaho had removed its West Five Points billboards.

Meehl's latest decision reverses the city's denial and directs the council to grant Idaho Outdoor's request.

Please see SIGNS, Page A2



Conservation groups placed this 90-foot inflatable whale outside the Plaza Du Casino in Monaco Wednesday as the International Whaling Commission took up a proposal allowing the Makah Indians from Washington to resume hunting gray whales for the first time in 70 years.

# THE REGION

## Camas Prairie

High 42 Low: 18  
 Cloudy, cooler with a chance of showers today and tonight. Partly cloudy with a chance of showers.

## Treasure Valley

High 52 Low: 29  
 Mostly cloudy and cooler with a chance of showers. Winds 10 to 20 mph by afternoon. Partly cloudy Friday; chance of showers.

## Sawtooth Mountains/Wood River Valley

High 41 Low: 17  
 Cooler with a chance of showers. Snow level near 4,500 feet. Partly cloudy Friday with a slight chance of showers.

## Eastern Idaho

High 44 Low: 22  
 Breezy, cooler with a chance of rain or snow showers. Gusts west wind 15 to 25 mph. Cool Friday with chance of showers.

## Northern Idaho

High 50 Low: 34  
 Scattered rain showers with snow level near 5,000 feet today and 3,500 feet Friday. Reduced rain showers Friday.

## Northern Utah

High 53 Low: 33  
 Mostly cloudy, breezy, much cooler. Snow showers likely today. Partly cloudy Friday with good chance of snow showers.

## Northern Nevada

High 52 Low: 25  
 Colder, with slight chance of showers. Snow level at valley floor by afternoon. Partly clear, cooler Friday with chance of showers.

# MAGIC VALLEY FIVE-DAY FORECAST

Today	Friday	Saturday	Sunday	Monday
High: 49 Low: 31 Moody cloudy, cooler. Chance of showers. Wind 15 to 25 mph.	High: 48 Low: 30 Partly cloudy with a chance of showers.	High: 50 Low: 30 Moody cloudy; a slight chance of rain.	High: 51 Low: 31 Mostly cloudy; a slight chance of rain.	High: 50 Low: 30 Mostly cloudy. Chance of rain or snow.

## IDAHO Weather

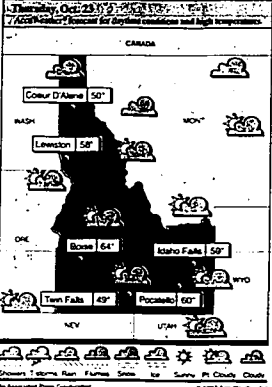

## NATIONAL Weather

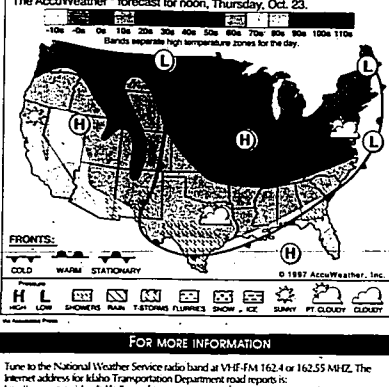

# YESTERDAY'S WEATHER

	Twin Falls	Precipitation	Yesterday	In Twin Falls
Yesterday	62	40	62	40
Last year	46	36	46	36
Normal	63	33	63	33

## Idaho

City	Max	Min	Pcp	Idaho: High, 68 at Parma, Low, 18 at Searley
Boise	63	38	...	Nation: High, 90 at Gilia Bend, Ariz. Low, 16 at Gunnison, Colo.
Burien	62	37	...	
Fairfield	59	25	...	
Gooding	m	...	...	
Hagerman	67	29	...	and Walden, Mont.
Idaho Falls	57	22	...	
Jonas	m	...	...	
Malad	m	23	...	
Malia	66	25	...	noon humidity: 28; noon barometer: 30.2.
McCall	55	23	...	Pollen count: Not available. Moist: Not available.
Pocatello	62	33	...	Moisture: Average and theory of Idaho, Dr. Healy, Natick, Duxon.
Salmon	55	27	...	
Stanley	54	18	...	
Sun Valley	59	24	...	

## The Nation

City	Max	Min	Pcp
Albuquerque	62	46	...
Atlanta	62	49	...
Boston	54	40	...
Chicago	64	34	...
Dallas	64	49	...
Denver	67	35	...
Detroit	40	28	...
Honolulu	87	74	1.4
Indianapolis	48	27	...
Kansas City	53	40	...
Lake View	61	34	...
Los Angeles	75	61	...
Memphis	39	40	...
Miami Beach	84	64	...
Milwaukee	41	32	...
Minneapolis	44	24	...
New Orleans	67	61	...
New York	54	47	...
Oklahoma City	49	31	...
Oxnard	76	64	...
Phoenix	63	49	...
Pittsburgh	51	27	...
Portland, Me.	54	44	...
Portland, Ore.	67	54	...
St. Louis	52	33	...
Salt Lake City	68	37	...
San Francisco	63	54	...
Seattle	53	43	...
Spokane	57	35	...
Washington	54	45	...

## Canadian Cities

City	High	Low
Calgary	55	27
Edmonton	44	32
Toronto	50	29
Vancouver	50	46

## UV INDEX

Index: 2  
 (at 11:00 a.m.)

## FIRE DANGER

Forest lands: Low  
 Range lands: Low  
 (at 11:00 a.m.)

## SKYWATCH

Sunset today: 6:41 p.m.  
 Sunrise tomorrow: 6:02 a.m.  
 Lunar phase: Last quarter, Oct. 22, new, Oct. 11; first quarter, Nov. 7; full, Nov. 14.

## ACROSS THE NATION

Clear except for the panhandle and southeast, clear to partly cloudy skies returned. Winds remained relatively light. In southern Idaho, winds increased to 15 to 25 mph in the afternoon. High temperatures ranged from the mid 30s to the mid 60s.  
 East Cold Air riding across the relatively warm water of the Great Lakes picked up moisture and created scattered lake-effect snow showers in Michigan, Pennsylvania and New York state. Most accumulations were less than 2 inches, but 4 to 6 inches fell during the morning on the northeastern corner of Pennsylvania. Light snow also was scattered along the St. Lawrence Valley and adjacent sections of northern New England.  
 Midwest: West of the Great Lakes, another area of snow spread across northeastern North Dakota and northernwestern Minnesota in Omaha, Neb., had its first big snow flurries of the season.  
 Southwest: In warmer air across the southern edge of the nation, a low pressure area over Arizona sprang showers and a few thunderstorms across parts of the desert Southwest, with the rainfall moving from Arizona into New Mexico. Showers and a few thunderstorms also developed across southern Texas.

# 2 die as F-16, trainer collide over desert Thunder

**EDWARDS AIR FORCE BASE, Calif. (AP)**—A training jet collided with an F-16 fighter Wednesday over Edwards Air Force Base and crashed in the Mojave Desert, killing two crewmen.  
 The F-16, with two Americans aboard, landed safely on a dry lake bed at the base. The crew members were not hurt.  
 The T-38 Talon is a two-seat training-jet, used by pilots to learn supersonic techniques,

aerobatics, formation and navigation. The crewmen—Air Force Lt. Col. William R. Nusz and Royal Air Force Leigh Alexander Fox, who was participating in a pilot exchange program—were killed.  
 "There was an attempt at ejection," said Lt. Col. Bob Williams, a base spokesman, adding the bodies were found several miles away from the wreckage.  
 "They did see a chute," added Maj. Falcia Tavares, an

Air Force spokeswoman at the Pentagon.  
 The F-16 that landed safely had minor wing damage. Those on board were Lt. Col. Richard Stevens and Capt. Nicole Blatt. Edwards is in Southern California and home to the Air Force Test Pilot School and is a space shuttle landing site.  
 The collision was just after 11 a.m. MDIT. The planes were operating as chase planes on a photographic support mission for a B-1B test bombing run.

**Continued from A1**  
 adding new buildings to the complex.  
 Warehouse Development is known throughout the East Bay area of San Francisco for renovations teamed with new structures. Its corporate office is a converted hospital; elsewhere, it has turned an old grocery store into professional offices, an old warehouse into a pharmaceutical laboratory, among other projects.  
 Robbins said he comes from a manufacturing family, and has a love of old warehouses and commercial buildings from another era.  
 "You can never get the character in a new building that you get in an old one," Robbins said. "I hate the skyscrapers. We create buildings that are good, productive places for people to work. People come up and thank me."  
 Warehouse was founded in 1978; more than 4 million square feet of adapted buildings are in its portfolio.  
 On the East Bay, Warehouse has undertaken Emery-Station Plaza, a

300,000-square-foot project including an Amtrak passenger station with links to public transportation.  
 The project is scheduled for a 1998 completion, while Thunder Spring should see its beginnings in 1998.  
 Robbins said he did not want to complete the Thunder Spring development in phases, although renovating more than 62,000 square feet and constructing more than 172,000 square feet might require it.  
 More than 10,000 square feet is set aside for retail space.  
 Another 93,000 square feet is earmarked for commercial use, including a proposed wellness center.  
 Robbins said he literally stumbled onto the Alpenrose site.  
 "I'd been looking at this place for 12 years, and one winter day when I was driving with my old friend Tom Heinrich, he got stuck in the snow," Robbins said. "We were stuck there and the building was nearby, so we decided to look inside."  
 He said the buildings, most of

them abandoned, were full of waterfalls from broken plumbing, and snow and ice.  
 "It was like 'The Shining' and 'Dr. Zhivago' combined," said Robbins. But it didn't take long before his developer's brain started whirring.  
 "He started, as developers will, to see the possibilities," said Tim Galien of Galien Associates, the public relations firm in charge of the Warehouse account.  
 With the idea in mind of a four-season complex surrounded by a golf course in the summer and Nordic ski tracks in the winter, the two men studied the parcel.  
 "This was 12 years coming, for me and the community," said Robbins. "I want to see something positive and viable on this hill, and it want the community to have it. We're all stoked to bring in the demolition crew and start."

Times-News correspondent Susan Bailey can be reached through Assistant City Editor Virginia S. Garber at 733-0931, Ext. 204.

# Signs

**Continued from A1**  
 The Council still doesn't see things Meeth's way, which is why it voted 7-0 Wednesday to impose a moratorium on all new billboards.  
 "If we allow something like this to go on unimpeded, we'll end up with a hedgehodge of signs throughout the communi-

ty," said Councilman Art Frantz.  
 Todd Jones, a Twin Falls-based Outlander Idaho employee, sat silently through Wednesday's meeting.  
 Later, he said he was encouraged by the council's apparent willingness to let sign-industry representatives participate in any revision of the current sign ordinance.  
 Still, Jones was bemused that his company can't win city approval for its request.  
 "We're met everything that the existing code told us to meet," he said.

Times-News staff writer William Brock can be reached at 733-0931, Ext. 264.

## Circulation

Vicki L. Ferran, circulation director  
 Circulation phone lines are open between 7 and 10 a.m. only. If you do not receive your paper by 7 a.m., call the number for your area:  
 Burley-Rupert ..... 677-4042  
 Paul-Oakley ..... 626-5375  
 Filer-Rogerson-Hollister ..... 626-5375  
 Twin Falls ..... 677-4042  
 and other areas ..... 733-0931

## Subscription rates

Home delivery: daily and Sunday, \$3.50 per week, Sunday only, \$2.00 per week. Mail subscriptions must be paid in advance and are available only where delivery is not maintained. Mail rates: all Idaho rates daily and Sunday \$4.00 per week, daily only \$3.50 per week, Sunday only \$2.50

## Mail information

The Times-News (CPS 631-0802) is published daily at 112 Third St. W., Twin Falls, Idaho, 83401, by Magic Valley Newspaper Inc. Periodicals paid at Twin Falls by The Times-News. Official city and county newspaper pursuant to Section 60-108 of the Idaho Code. Thursday is hereby designated as the day of the week on which legal notices will be published.  
 Postmaster, please send change of address form to P.O. Box 548, Twin Falls, Idaho 83403.  
 Copyright © 1997  
 Magic Valley Newspapers Inc.

Call 734-6326

SPORTS WEATHER LOCAL FORECAST

SPORTS	WEATHER	LOCAL FORECAST
1	2	3

Call 24 Hours a Day!

MOVIES	SAWTOOTH REC REPORT
4	5
	6

LOTTERY UPDATE

WEDNESDAY, OCTOBER 22 NUMBERS

**POWERBALL**

5 9 23 40 43

POWERBALL NUMBER 24

---

WEDNESDAY, OCTOBER 22 NUMBERS

**LOTTO**

10 13 16 17 26 33

---

WEDNESDAY, OCTOBER 22 NUMBERS

**FAST**

6 12 16 17 28

**AFFORDABLE LUXURY!**

**1997 NISSAN MAXIMA SE SEDAN**

Save Over **\$4,200!**

Roomy 4 Door with AM/FM CD & Cassette, Air, Cruise, & Much More!

ONLY 1 AT THIS PRICE!

**WAS \$24,268..... Now Only \$19,999**

#74041 (Public badge)

Discover the World!

**1997 NISSAN PATHFINDER SE 4X4**

Save Over **\$5,000!**

3.3L. With Shift-on-the-Fly 4WD, Sunroof, Bose AM/FM/CD & Cassette, Special Off-road Package, Runningboard & Much More!

WAS \$31,715..... Now Only \$26,569

Stock #75027 (Signer Stock)

1427 BLUE LAKES BLVD. N. • 733-1823 • 1-800-333-2119

Discover the World!

**1997 NISSAN PATHFINDER SE 4X4**

Save Over **\$5,000!**

3.3L. With Shift-on-the-Fly 4WD, Sunroof, Bose AM/FM/CD & Cassette, Special Off-road Package, Runningboard & Much More!

WAS \$31,715..... Now Only \$26,569

Stock #75027 (Signer Stock)

# NATION IN BRIEF

## As meeting nears, China wants U.S.

**WASHINGTON** — A week before Jiang Zemin meets President Clinton at the White House, the Chinese wanted the U.S. government Wednesday against meeting in domestic dealings from Washington to Tibet.

"We expect a conference in China's internal affairs," Embassy spokesman Yu Shengyi told reporters at a news conference. "We also cautioned the government to provide a safe environment for Jiang's working visit beginning Sunday in Honolulu. His itinerary includes several speeches, including one at Harvard University where protesters are expected. Human rights groups have promised to follow Jiang, whom Yu insisted is looking forward to "extensive contacts with all American people."

## Vaccine for childhood virus passes hurdle

**BOSTON** — A new vaccine against the rotavirus, an infection that kills hundreds of thousands of children around the world each year, has cleared its last major hurdle, showing that it works in developing countries.

Rotavirus is the leading cause of severe diarrhea in childhood. While a major cause of illness in the United States, it strikes especially hard in poor countries. The vaccine has been tested on nearly 15,000 children and has already been shown to be highly effective in the United States and other well-off places. However, some experts wondered whether it would do as good a job in poor countries, where bad sanitation and infection with other viruses might muddle the work of the vaccine.

## 'Wizard of Oz' actor injured in accident

**FENWAY FARMS, Fla.** — Melvyn Frank, who played the Munchkin emperor in "The Wizard of Oz," was in critical condition along with his wife Wednesday after a car accident near their home in rural northwestern Florida.

Frank and his wife, Marie, both 82, were injured early Tuesday when their station wagon ran into the back of a van that had stopped to make a turn, witnesses said. A passenger in the van was treated for minor injuries.

Frank was one of the 124 members in the 1939 film classic and one of only nine who had speaking parts. He portrayed the emperor who pronounced the Wicked Witch of the East "not only utterly dead but really, most sincerely dead" after Dorothy's farmhouse landed on her.

## Pact on repair bases frees defense bill

**WASHINGTON** — Ending a months-long impasse, lawmakers said Wednesday they are ready to bring a defense authorization bill to the House and Senate for final votes, a step needed to secure a full cost-of-living pay increase for the military.

A compromise over the distribution of billions of dollars and thousands of jobs repairing weapons at military depots cleared the way for the \$200 billion bill, with its 2.5 percent military pay raise.

## Civil rights choice backs affirmative action

**WASHINGTON** — President Clinton's nominee for the nation's top civil rights post, a former Republican on a Senate panel Wednesday by saying that a California anti-affirmative action measure was unconstitutional.

A federal appeals court recently upheld the measure, Proposition 209. An appeal is pending before the Supreme Court. This particular measure violates the protections of the 14th Amendment," said the nominee, Bill Lora Lee.

Sen. Orrin Hatch, R-Utah, chairman of the Senate Judiciary Committee, and other opponents of affirmative action have criticized the Clinton administration for opposing the referendum in Utah. Hatch said it is "essentially just reinforces the 14th Amendment" and ensures that government treats all citizens equally.

## Mrs. Clinton: Help stay-at-home mothers

**WASHINGTON** — Hillary Rodham Clinton, herself a working mother, said Wednesday any program for improving child care should include help for stay-at-home mothers.

But as the first lady set down with reporters on the eve of her White House conference on child care, she offered no policy prescriptions and appeared to abandon ideas mentioned in appearances outside Washington just last month — including her proposal for a national registry of caregivers with criminal histories.

Compiled from wire reports

# White House aides ignored warnings

## Assistants checked on proposal opposed by fund-raiser

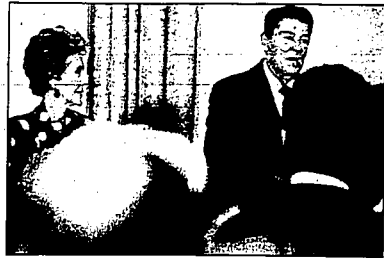

President and Nancy Reagan are shown in the East Room of the White House during his term in what Democratic senators say is a meeting during which he is asking donors for campaign money.

**WASHINGTON (AP)** — Despite warnings that White House involvement would be "disastrous" and "political poison," presidential aides contacted the Interior Department three times in 1995 about an Indian casino opposed by a Democratic fund-raiser, internal memos show.

The aides inquired about the pending decision and learned weeks in advance that Interior was likely to rule in favor of the wealthy tribes who opposed the casino, the documents show. The tribes later donated more than \$270,000 to the Democratic Party.

The White House memos reviewed by The Associated Press show that a lobbyist-fund-raiser for a tribe opposing the casino pressed the White House to intervene. Federal court records show the lobbyist suggested to Democratic officials four days later that he could get some tribal members to attend a \$1,000-a-plate fund-raiser for President Clinton.

Senate investigators are now looking into whether the lobbyist's contacts or the subsequent donations had any bearing on the administration's decision to block the Wisconsin casino.

The White House said Wednesday that its contacts were not an influence.

the department's decision and its way toward its final decision before the first status inquiry was made.

"There is no indication that any of the status information the White House learned was passed on to anybody outside the White House," his statement added.

The administration's decision has prompted a federal lawsuit by the tribes who were denied permission to convert a dog track in Hudson, Wis., into a casino.

The memos, turned over Tuesday night to Senate and House investigators, detail how lobbyist Patrick J. O'Connor's brief contact with Clinton on

April 24, 1995, set in motion top White House advisers Bruce Lindsey and Harold Ickes, and later Democratic Party chairman Don Fowler.

They also show that presidential aides knew from the start that O'Connor had ties to Democratic fund raising and that some advised against any intervention with Interior.

"The legal and political implications of our involvement would be disastrous," Loretta Aveni, a White House specialist on Indian affairs, warned in an April 24, 1995, memo to Ickes, then the deputy chief of staff.

Domestic policy adviser Michael T. Schmidt sounded a similar sentiment in a memo

that same day to the White House counsel's office. "We legally cannot intervene with the secretary of interior on this issue. ... It would be political poison for the president or his staff to be anywhere near this issue."

Those memos were prompted by a call Aveni received that day from Lindsey aboard Air Force One.

The documents said O'Connor, who represented a tribe opposed to the casino venture, had raised concerns with the president during a brief encounter at a Minnesota event.

## Halloween Tips from GARFIELD and the National Safety Council



Your costume should be made of fire resistant material. Do not use a sharp object as part of a costume.

MAKE SURE THAT YOU CAN'T TRIP ON YOUR COSTUME.

# Clinton faces political reality in siding with IRS overhaul

**WASHINGTON (AP)** — In changing course and joining the steamrolling congressional move to overhaul the Internal Revenue Service, President Clinton bowed to public opinion and political reality.

IRS reform was fast becoming the Republicans' best midterm election issue, and many Democrats were abandoning the White House and hopping aboard — including presidential hopeful Dick Gephardt of Missouri, the House minority leader.

Furthermore, the chief Senate sponsor of the overhaul plan — Sen. Bob Kerrey of Nebraska — was another prominent Democrat and, like Gephardt, a potential rival of Vice President Al Gore for the 2000 Democratic presidential nomination.

Continuing to defend the status quo could have proved an embarrassment to the Clinton administration — and a political liability for Gore.

The administration on

Wednesday denied political motivation behind Clinton's about-face. White House spokesman Mike McCurry told reporters changes agreed to by sponsored the way for administration support. But a Democratic source, speaking on condition of anonymity, said new private polls reviewed at the White House earlier this month showed even more dramatically than public polls how anti-IRS sentiment was growing, and how popular an issue reforming the tax-collecting agency could be.

**WORLD SERIES SPECIALS!**  
DINE & ENJOY THE GAME ON OUR GIANT 36" SCREEN  
\$3.95 APPETIZERS \$1.00 DRAFT BEERS  
DINE ON YOUR CHOICE FROM OUR WONDERFUL MENU  
COME EARLY... STAY LATE...  
Limited Space Reservations Suggested

**Creekside Steakhouse**

233 5th Avenue South • Old Towne • Twin Falls  
Owned and operated by Jim and Shavna Duff • Phone 733-1511

## Inspectors find E. coli in beef from Canada

**WASHINGTON (AP)** — U.S. inspectors discovered E. coli bacteria in a shipment of Canadian beef, preventing more than 34,000 pounds of it from reaching consumers, officials said Wednesday.

It marks the first time E. coli has been discovered in imported beef.

A routine sample of the Canadian ground beef taken Oct. 9 at an inspection station in Sweetgrass, Mont., was confirmed as containing E. coli last Thursday, Agriculture Department officials said.

The ground beef, produced by an EBF Inc.-owned plant in Brooks, Alberta, Canada, was not distributed to distributors and is still sold average in New Orleans.

The 24,551 pounds of beef could either be cooked into a marketable product — cooking at high temperatures kills E. coli — or discarded.

Wear your costume...  
win an overnight ski package at Pomerelle! KZDX 99.9 is hosting a costume and pumpkin carving contest ages 0-12 & 13-99, Saturday, Oct. 25. Listen to HITS 99.9 for more details or call 800-225-0999

**OCTOBER SIDEWALK SALE!**  
Friday - Saturday - Sunday  
October 24<sup>th</sup> - 26<sup>th</sup>  
Magic Valley Mall

BOOTS: 11-6

## Quality Sunglasses In Stock!

Great Selection of Famous Brands — Prescription and Non-Prescription!

**Mountain West OPTICAL**

**EYE EXAMS AVAILABLE SAME DAY**  
325 BLUE LAKES BLVD. N.  
734-3937  
TWIN FALLS

**ROPERS GREAT Columbia Sportswear Company PARKA SALE!!**

**Bugaboo Parka**  
• New "Color Blocked" look  
• Zip-out fleece liner  
Men's/Ladies Reg. \$167<sup>99</sup> NOW \$128<sup>99</sup>  
Youth's Reg. \$133<sup>99</sup> NOW \$99<sup>99</sup>

**Long's Peak Parka**  
• Larger hip length style  
• Zip-out fleece liner  
Men's/Ladies Reg. \$200<sup>99</sup> NOW \$159<sup>99</sup>  
Youth's Reg. \$144<sup>99</sup> NOW \$109<sup>99</sup>

**Giorno Parka**  
• Zip-out Thermoloft liner  
• Hip length  
Men's/Ladies Reg. \$183<sup>99</sup> NOW \$149<sup>99</sup>

**Hundreds of Columbia Parkas-On Sale!**

**ROPERS**

TWIN FALLS 125 Main Ave. W. • BURLEY 1263 Overland • RUPERT "On The Square"

NATION

# Lawsuit seeks to reroute waste

OAKLAND, Calif. (AP) — A Northern California city and county have sued the federal government to stop it from designating the Concord Naval Weapons Station as the West Coast handler of foreign nuclear waste.

The lawsuit was filed Tuesday in U.S. Northern District Court in Oakland on behalf of the city of Concord and Contra Costa County. It seeks an injunction against the Department of Energy's plan to ship spent nuclear fuel rods next spring from Concord to an Idaho storage site.

The lawsuit comes as federal officials gather in Salt Lake City to select a route for the shipments. Undaunted by South Carolina's failed effort to halt such shipments, city and county officials are centering their legal arguments on the little-known federal Spence Amendment.

The amendment was added to the National Defense Authorization Act of 1994, which regulates the receipt and storage of spent nuclear fuel. It lists three considerations in port selection:

- The lowest population in the area surrounding the port of entry.
  - The closest proximity to the storage facility.
  - And the most appropriate facilities and experience in receiving nuclear waste.
- The initial field of 150 possible ports of entry narrowed to Concord, Portland, Ore.; and Tacoma, Wash. Concord and county officials charge in the suit that, had the Energy Department applied the criteria, Concord would have been disqualified.
- Federal officials maintain that the Spence Amendment covers only South Carolina's Savannah River storage site and was not designed to be the rule for every port selection.
- But Concord City Attorney Rick Doyle said there's a good chance the courts will interpret the matter differently.
- "We stumbled on the Spence Amendment in the early part of the summer, and we have been looking at it since then," Doyle said. "We believe it is generic and

applies to all ports in the United States, including Concord."

According to the lawsuit, Concord is 915 miles from the Idaho National Engineering Laboratory by rail and 943 miles by truck; Portland is 785 miles by rail and 738 by truck; and Tacoma is 934 miles by rail and 815 miles by truck.

The Energy Department also studied the population along rail routes to Idaho and concluded 198,000 people would be affected if Concord were chosen, 116,000 if Portland and 199,000 if Tacoma.

The San Francisco Bay area is the fifth-largest metropolitan area in the country and far more populous than the metropolitan areas of Portland, Bremerton or Tacoma, according to the lawsuit.

Over the next 13 years, Concord is to receive five shipments of spent nuclear rods from seven Asian countries. Officials are meeting today in Salt Lake City to choose between the Feather River or the Donner Pass routes through Northern California.

# Clinton plans to block assault guns

WASHINGTON (AP) — President Clinton plans to suspend new permits to foreign gun makers in hopes of blocking assault weapons that were modified to skirt a federal ban, the White House said Wednesday.

The National Rifle Association immediately decried the plan as an effort to "ban self-loading firearms in general."

"What is next to be banned? The Benelli semiautomatic shotgun like the one the president used for duck hunting?" said Wayne LaPierre, NRA executive

vice president.

Officials said Clinton is expected to sign a two-part directive that would suspend pending and future applications to import modified assault weapons. The directive also would examine the criteria used to allow import of non sporting weapons and adjust that criteria as necessary.

"We now are seeing manufacturers who are able, in a sense, to clone assault weapons and slip underneath the standards," said White House spokesman Mike McCurry. "The president has a

big concern about that."

The president's directive would affect about 30 weapons, said senior adviser Rahm Emanuel.

The White House's moves came after 30 Democratic senators, led by Sen. Dianne Feinstein, D-Calif., wrote Clinton last month asking that he temporarily suspend imports of all semiautomatic weapons to block an Israeli manufacturer's export of thousands of modified military-style assault weapons for commercial sale.

# Judge convicts doctor in shooting

CANYON CITY, Ore. (AP) — After sharply limiting defense arguments, a judge Wednesday convicted a doctor on felony charges he shot at neighbor's cattle that strayed onto the doctor's property.

Dr. Richard Shipsey was found guilty on 11 counts of criminal mischief and two counts of unauthorized use of livestock by Judge Jerry Reynolds after a 30-minute trial without a jury in Grant County Circuit Court.

Shipsey said he looked forward to being able to challenge the constitutionality of Oregon's open range law, which allows cattle to roam where they like in Grant and other counties, when he appeals his conviction.

The owner of the cattle, rancher Robert Sproul, left the courtroom without commenting on the verdict. But prosecutor Patrick Hlabery said Shipsey had no right to destroy the cattle because his property lay within the portion of Grant County considered open range.

**Wear your costume... win an overnight ski package at Pomerelle! KZDX 99.9 is hosting a costume and pumpkin carving contest ages 0-12 & 13-99, Saturday, Oct. 25. Listen to HITS 99.9 for more details or call 800-225-0999**

**OCTOBER SIDEWALK SALE!**  
Friday • Saturday • Sunday  
October 24<sup>th</sup> - 26<sup>th</sup>  
**Magic Valley Mall**  
HOURS: Monday thru Saturday 10 - 9 • Sunday 11 - 6

**"Mom reminded me that just because she needs help doesn't mean she's helpless."**

**She knew that continuing to live on her own was no longer safe or practical; Crossings was the ideal solution."**



Crossings assisted living residence offers mom all the comforts and amenities of home and the services she needs. Best of all, she didn't have to move from her lifelong community of family, friends and place of worship.

At Crossings, mom can age with dignity by continuing to live life with choices—her choices. She receives assistance with basic needs from the warm, caring staff and continues to enjoy favorite hobbies and interests. Crossings staff pay special attention to mom's needs and preferences—24 hours a day, 7 days a week. That makes me happy!

*The Standard for Quality of Life in Assisted Living*



## CROSSINGS

An Alternative Living Services Residence

1367 Locust Street N., Twin Falls, ID 83301 • (208) 735-0700

## EVERYBODY GETS A GREAT DEAL!

Sales Team: Gary, Jack, Vern, Darrell, Larry, Jody, Frank & Merrill

**1997 TAURUS G**  
Only **\$14,999\***

V-6, Auto, PS, PB, Air



---

**1997 MUSTANG**  
Was \$18,825  
Now Only **\$15,999\***

V-6, Auto, PS, PB, Air, Tilt & Cruise, Power Windows, Locks & Seats, CD



---

**1997 SABLE LS**  
Only **\$21,999\***

V-6, Auto, PS, PB, Air, Tilt & Cruise, Power Windows, Locks & Seats, CD



---

**1997 ASPIRE**  
**\$0 Down \$164.45/mo.**

4 Cylinder, 5 Speed, Air, Cassette

Sale price \$8,999 plus tax, title, and \$39 DOC fee. 9.5% APR, 60 months, \$9,867 total of payments.



\*All Prices After Rebate. Prices Good through October 26, 1997



GOODE MOTOR



**RUPERT**  
4th & F. St.      436-5611

## Veteran's Day Remembrances



**T**hey fought in the Revolutionary War, the Civil War, World Wars I & II, and dozens of other conflicts. They are America's Veterans. We salute their bravery!

Remember that important veteran in your family. For \$20 you can submit your photo and the information coupon below. This can then be included in our special Veteran's Day Remembrances section on Tuesday, November 11, 1997.

(Price includes one laminated keepsake. Others available at extra cost.)

Bring in or mail to The Times-News, 132 3rd St. W., P.O. Box 548, Twin Falls, Idaho 83303 or the Times-News Burley office, 325 1/2 E. 5th North, Burley, ID 83318

**\$20 PER PHOTO - INCLUDES 1 LAMINATED KEEPSAKE.**

I give permission to publish the enclosed picture & information in the Veteran's Day Remembrances section.  
Deadline: Noon • Wednesday, November 5, 1997

Payment enclosed       Visa       Mastercard

Number \_\_\_\_\_ Expire \_\_\_\_\_

Will pick up photo     Please mail photo (enclose self-addressed, stamped envelope)

**The Times-News**

VETERAN'S NAME \_\_\_\_\_

BRANCH OF SERVICE \_\_\_\_\_

PARTICIPATED IN \_\_\_\_\_

NAME OF PERSON PLACING AD \_\_\_\_\_

ADDRESS \_\_\_\_\_

CITY \_\_\_\_\_ STATE \_\_\_\_\_ ZIP \_\_\_\_\_

HOME PHONE \_\_\_\_\_ WORK PHONE \_\_\_\_\_

SIGNATURE \_\_\_\_\_ RELATIONSHIP TO VETERAN \_\_\_\_\_

IDAHO

IDAHO IN BRIEF

**Bond issue for new school narrowly loses**

DUBOIS — Even though the majority of Clark County residents voted for a \$3.25 million bond issue to finance a new school, the district came up 50 votes shy of the required two-thirds majority.

The district's third try in three years for a new school building failed Tuesday with 153 votes in favor of a new middle-senior high school and 172 votes against it.

Superintendent Delbert McFadden said dozens of residents worked for months, trying to come up with a feasible plan.

**Estranged husband shot by father-in-law**

BOISE — A Boise man died early Wednesday after being shot during a confrontation with the father of his estranged wife.

Police were investigating the circumstances surrounding the death of Garrett Grandy, 33, but no charges have been filed against his father-in-law, Robert Watson.

Authorities said Grandy was trying to meet with his wife Tuesday when the confrontation with Watson occurred at the woman's home.

**Man arrested at BSU for installing viruses**

BOISE — Boise State University is studying more safeguards for its state-of-the-art computer lab after a homeless man was arrested for installing viruses.

The university this year put about \$500,000 in 91 new computers, including two equipped for disabled students. Then a man walked in off the street and put viruses into several of them before all security measures were in place.

As a result, the university is installing protective software and requiring students to scan identification cards before entering the lab, Jim Hackett, director of information technology, said Tuesday.

The university also is considering the purchase of more virus scanner equipment and hiring a security officer who would watch over computer labs and data bases containing student and personnel information.

**Driver's manual gives procedure for stops**

BOISE — In response to a citizen's suggestion, the next edition of the Idaho Driver's Manual will include recommended procedures for drivers stopped by law enforcement officers.

A Boise resident called the Idaho Transportation Department on Sept. 25 to make that suggestion. That was five days after Boise Police stopped two brothers on what was termed a routine traffic stop that turned into a shootout that left the brothers and a police officer shot to death.

The agency said it is polling state, county and municipal law enforcement agencies to produce a consensus on the best procedure for drivers.

**Woman accused of shooting husband**

KUNA — The wife of a Micron Technology Inc. production manager has been charged with first-degree murder for allegedly shooting her husband a week ago and leaving his body under their house south of Boise.

Lisa Marie Varie, 32, was living at home while the body of Dennis Varie was under the house. She was arrested Tuesday morning without incident after she allowed Ada County sheriff's detectives to search the house.

Compiled from wire reports

**Background checks face college professors**

COEUR D'ALENE (AP) — The state Legislature might be asked to exempt college professors from a state law requiring educators to consent to background checks.

Many public school educators must pay \$40 to have their fingerprints taken for a check against criminal records.

New college programs allow Idaho high school students to dual enroll, getting both high school credits and credit for college-level classes.

Educational officials say that meant professors who teach high school students might fall under the law.

Board of Education members have vowed to correct what they are calling "unintended consequences" of last year's legislation.

The law also applies to vocational-technical educators at the college level, and professors teaching high school students on campus or via the Internet or other distance technology.

"This could seriously jeopardize the seamless education and building bridges between public and post-secondary education," said Robin Dodson, the Board of Education's chief academic officer.

Board member Curtis Eafon, Twin Falls, said the board was never informed that the law potentially could apply to college professors.

He said the board's Legislative



Curtis Eafon

Affairs Committee will recommend to the full board that it seek repeal of part of the law, or clarification of to whom it applies.

Legislation allows high school students to dual enroll with the intent of allowing high school students to get a head start on college.

At the University of Idaho, 24 high school students take classes ranging from foreign languages to music and art. North Idaho College has 57 high school students enrolled.

North Idaho College dean of instruction Jerry Gee said he is requesting clarification. Because it applies to "certified teachers," the Coeur d'Alene school began requiring checks of all new employees in certified vocational-technical fields such as drafting, welding, nursing and culinary arts.

The president of the University of Idaho, Robert Hoover, said news of mandatory fingerprinting would be jarring to faculty in Moscow. He predicted the faculty would receive it poorly.

He noted it would be one more roadblock hampering efforts to embrace the seamless system of education the state board has been pushing.

**Man fakes death, gets probation**

CALDWELL (AP) — A man who faked his own death and abandoned his family for 12 years was planning his future Wednesday after a judge lifted a prison term in favor of a lengthy probation.

Yancey "Toby" Bentley, 54, a one-time Nampa car dealer, must still pay \$363,000 in restitution to the insurance company that paid his family \$275,000 in benefits after he left his wife and four children believing he had died in 1984.

Third District Judge James Morley opted for probation of the

5-year to 14-year prison term he imposed this spring after Bentley successfully completed the six-month prison bootcamp program at the state's Cottonwood facility.

The decision angered Bentley's family and the man who finally turned the light on Bentley's secret life.

"If they turn Bentley loose they should put the judge in jail," said Ray Heitner, a fellow car dealer who spotted Bentley 14 months ago at a Denver car show and notified police.

Wear your costume... win an overnight ski package at Pomerelle! KZDX 99.9 is hosting a costume and pumpkin carving contest ages 0-12 & 13-99, Saturday, Oct. 25. Listen to HITS 99.9 for more details or call 800-225-0999

**OCTOBER SIDEWALK SALE!**  
Friday • Saturday • Sunday  
October 24<sup>th</sup> - 26<sup>th</sup>

**Magic Valley Mall**  
HOURS: Monday thru Saturday 10 - 9 • Sunday 11 - 5

**Andrus backs possible candidate**

LEWISTON (AP) — He is not in the race yet, but Meridian School Board Chairman Wally Hedrick is the choice of former Democratic Gov. Cecil Andrus for state schools superintendent.

In fact, Andrus said Hedrick would be the only candidate he would actively support during next year's election because he does not want to dilute his effectiveness as a campaigner.

"I owe him and respect him and I think he would make a whale of a superintendent of public instruction," the former four-term governor said. "He would manage a very large, spread out department and you would find that the school children, parents, teachers and superintendents would have a friendly and adversarial relationship."

Hedrick, who was director of the Idaho Lottery during the Andrus administration, said he expects to decide whether to seek the Democratic nomination by the end of the year.

In Meridian he is board chairman for Idaho's second-largest and fastest-growing school district with some 19,000 students.

**WE ARE OPEN FOR LUNCH**  
WEEKDAYS  
11:30 A.M. - 2:00 P.M.

Lounge is Open All Afternoon

The Sandpiper Restaurant  
1309 Blue Lakes Blvd. W. • 734-7000

**Great Savings Are the Fashion This Fall**

High fashion doesn't have to be beyond your means. At Vista Optical, you'll find over 400 of today's most fashionable frames for only \$59 each, including single vision, plastic lenses. There's even top designer eyewear like Liz Claiborne at great prices, too.

What's more, at Vista, you'll get \$10 off all additional pairs. Which makes it so affordable to accessorize your wardrobe. From casual to dressy, an extra pair of prescription eyewear will cost you as little as \$49.

So get ready for the Fall fashion scene. Have your eyes examined by our independent Doctors of Optometry or bring in your prescription. Vista Optical. Where great savings never go out of style.

**vista optical**  
1-800-Vista Eyes

OUR #100 FASHIONABLE FRAMES \$59  
EXCLUSIVELY AT VISTA OPTICAL

\*Some prescriptions, same day, includes single vision, plastic lenses. Additional pairs only include eye exam, contact lens, UV protection, and lens coating. Complimentary CONTACT LENS eye exam available for ALL contact lens wearers with any valid prescription.

TWIN FALLS Magic Valley Mall, 734-5560

Having your baby at our Women and Infants Center could prove quite educational.

**The Native Idahoan Tuition Fund at MAGIC VALLEY REGIONAL MEDICAL CENTER**

When you choose to have your baby at Magic Valley Regional Medical Center, you're saying you want the very best for your baby, now and in the future. Because we care about you and your baby, we are proud to provide college tuition at an Idaho school to one baby born at Magic Valley Regional during 1997.\* The Native Idahoan Tuition Fund winner will be announced on January 15, 1998. It's our way of welcoming your baby into the world, and welcoming you to our Women and Infants Center.

Besides, what better way is there to ensure that a life starting out at Magic Valley Regional Medical Center holds promise for a great future? You and your baby have a lifelong partner in Magic Valley Regional Medical Center.

Making Magic Valley the healthiest place to live.  
**MAGIC VALLEY REGIONAL MEDICAL CENTER**  
630 ADDISON AVE. WEST • TWIN FALLS, IDAHO

\*Subject to promotion details on file at MVRMC. Eligible babies born between 12:00 a.m. January 1, 1997 and 11:59 p.m. December 31, 1997. Four years of tuition, up to \$31,000, furnished at any Idaho public college or university. Tuition funded by a contribution from Magic Valley Regional Medical Center.

## EDITORIAL

### Sawtooth's forest fees were mistake from start

Now here's a surprise: The Forest Service's summer-long experiment with pay-to-play fees in parts of the Sawtooth National Forest went flatter than an RV tire on Baker Creek Road.

In theory, anybody planning to have fun in either the Sawtooth National Recreation Area or the Ketchum Ranger District over the summer was supposed to pony up \$2 a day for the privilege. A lot of visitors demurred.

As a result, the Forest Service collected only \$42,000 toward defraying the high cost of recreation. It was hoping for much more.

But as a revenue source, this idea had its problems from the start:

- The Forest Service did a lousy job of making its case that the fees were really necessary in the timber outbreak. As a result, many long-time visitors to the forest were left wondering how come mountain air suddenly came with a price tag.

- The agency's fee-collection efforts were, at best, desultory. Signs explaining the fees didn't even go up before the Forest Service started collecting them.

- Remarkably, many visitors to the SNRA weren't even aware that fees were being charged. That's a problem when you're looking to raise \$200,000

from them.

Of course, the very notion of dunning Joe Six-Pack to look at the Sawtooths is dumb.

Take a look at a map of the Ketchum Ranger District and the SNRA. There's a major highway running smack through the middle.

Unless the Forest Service wants to start charging folks to visit Stanley or drive to Challis, a pay-as-you-go system is effectively unenforceable.

Particularly since the money - which is supposed to go for maintenance and construction that Congress no longer wants to fund - is earmarked for facilities that primarily benefit tourists who could afford to pay a trail fee or an RV park surcharge.

Let's face it. SNRA users who spend two weeks at Redfish Lake Lodge have a much bigger impact than the family that drives up Fourth of July Canyon Road once a year to watch the leaves change color.

So let the SNRA's intensive users, who are the focus of the Forest Service's newfound fascination with the magic of the marketplace, pay the expense of building and maintaining facilities that they use.

We'd much rather see a tin cup nailed to a trailhead than a tollbooth on Highway 75.

## The Times-News

Stephen Hartgen, Publisher; Clark Walworth, Managing Editor; Vicil L. Ferrans, Circulation Director; Peter York, Advertising Director. The members of the editorial board and writers of editorials are Stephen Hartgen, Clark Walworth, Steve Crump and Gregory Hahn.

## LETTERS

### Steele has no special interests

City Hall needs help. Are you one of many citizens of Twin Falls who is wondering just what is going on at City Hall? Are you wondering what happened to representation of the people?

There is a need for some new insight and leadership on the City Council. We have a very capable candidate in Elaine Steele. As executive director of the Historic Downtown Twin Falls Business District, she has shown how to get things done and in order. She, as a non-traditional student, graduated with high honors from both College of Southern Idaho with an associate of arts and Idaho State University with a bachelor of science in corporate training.

I met Elaine shortly after she announced that she was running for council. Her enthusiasm and sincerity in running for City Council greatly impressed me. Elaine's objective is organized growth without compromising our quality of life. Her mode of operation is positive, straightforward, and, most importantly, she is approachable to all citizens and feels it is their opinion that directs the future of our city. Elaine is running for the council seat with no special interests or obligations to special groups that would influence her duties as a council person.

If you want a City Council person with the expertise to research an issue, who listens to the citizens and has the ability to conduct city business in an orderly fashion, vote for Elaine Steele on Nov. 4.

DOROTHY E. PATTERSON  
Twin Falls

### ISU editorial lacks substance

The Oct. 14 editorial titled "ISU shouldn't promote any church's teachings" highlights deficiencies in the author's understanding of the place and point of religious studies in a liberal arts education.

We must be aware that "being called God-fearing [is] ... a badge of honor" has no relevance in determining the value of religious studies. Virtually every society has been shaped and impelled by religious beliefs and practices. Given this information, it be-

hooves each of us to learn as much as we can about the religions that impact our lives. Many notable colleges and universities (Yale, Harvard, Columbia, etc.) evidently subscribe to the idea that understanding world religions is a significant factor in the task of "improving the world."

Apparently, the author of this piece was using his or her understanding of religious impact on public areas with the statement, "Not even state-owned colleges in Utah ... recognize courses taught by the LDS Church or any other."

While it seems likely that ISU was re-miss in being less than fully aware and informed of the course content of the "Marriage and Family" class in question, it is difficult to understand how or why the writer makes the leap to questioning ISU's "commitment to academic integrity" and to the First Amendment to the Constitution "in general."

This editorial contains other peculiarities. Why are you talking about "far-flung operations" as though it were a negative have you failed to notice that Idaho's population is "far flung"? Why are you concerned in particular about courses taught "by people who aren't on the university's payroll"? Are you unaware of Idaho's limited tax base? Are you unaware of the academic tradition of educators and intellectuals donating time and talent to improving education? Why are you asking the State Board of Education to take "a hard look at curriculum at ISU ..."? Are you unaware of the other schools under the board's jurisdiction?

As a student of philosophy and general studies with an emphasis on the sociological and cultural impact of religion, I'm alarmed by the failure of awareness demonstrated in this editorial. Further, I'm distressed by the exhibited failure of logic and reasoning. While an editorial is, by definition, a statement of one person's opinion, one hopes that the author of an editorial will be able to support that opinion with a modicum of substance and logic. That, sadly, is not the case in this instance.

LINDA A. DEVANEY  
Gooding



## President cools down on global warming

As with his attempt to nationalize health care, President Clinton has realized he can't get it all at once on "global warming," so he appears to have decided to take the incremental approach.

The president announced a more modest objective than he has previously stated by calling for the reduction of greenhouse gases to 1990 levels over the next 15 years. The unproved theory in which the president and Vice President Al Gore believe is that emissions of carbon dioxide, methane and other gases trap heat in the atmosphere and cause the planet to heat up, melting glaciers and potentially threatening health and life as we've known it.

The administration is basing its alarm largely on a 2,000-page opus put together under the auspices of the United Nations and with the active support of virtually every major environmental group, from the Sierra Club to the leftist Union of Concerned Scientists and Environmental Defense Fund. But, as noted in an excellent overview of the report in the Nov. 3 Forbes magazine, the political decision to forge ahead on global warming is based on a seven-page executive summary, not the document itself. That summary was not written by a scientist but by Robert Watson, who at the time was associate director of environment at the White House Office of Science and Technology Policy. He was appointed to that post by Vice President Gore.

The summary reaches different conclusions from the scientists. Reporters are basing their journalism not on the report, but on the summary and its decidedly po-

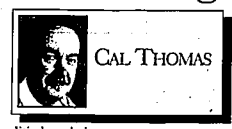

litical conclusions.

Forbes' Christine Hill interviewed Peter F. Rogers, PhD, a Harvard environmental scientist, who is respected by both environmentalists and businesspeople. Rogers says scientists need "at least five more years to study the problem" of global warming. But the politicians want us to act now, before sufficient evidence is in.

Furthermore, says Rogers, the members of the executive committee who wrote the summary were chosen not for their qualifications as environmental scientists but for regional, racial and gender diversity. Says Rogers, "Instead of looking for an expert in a field of study, the panel needed to fill a position with an African scientist or a woman. Debates were judged by votes rather than reasoning."

Rogers says that while it is true half the world's living Nobel laureates in science have signed a petition urging action on global warming, few of them know much about environmental science or climate change. He says that two of the three climatologists who have won Nobel prizes do not agree with those who believe human activities are causing global warming.

Rogers says while the trapping of greenhouse gases is a plausible theory, it is too early to conclude that it is the cor-

rect one. Oceans, he notes, hold most of the thermal mass of the Earth, and they have not been properly studied. Most scientists agree that ocean currents and winds play a big role in world temperatures, but these factors are not included in computer models that forecast global warming.

In fact, the models are so primitive that the Great Lakes and the Sierras are ignored. Predictions are so absurd that one forecasts the flooding of Death Valley. Another says that because of higher CO2, 100 years from now, rainfall in the Midwest could rise by 15 percent - or it could fall by the same amount. And most global-warming models fail to include cloud cover, the most important factor determining the Earth's temperature.

Texas A&M's Department of Meteorology chairman Gerald North has the right approach: "I believe we have a decade or so in which we can collect data and refine our models before we have to act."

That's a scientific, not a political, response. But the Clinton administration, always seeking new ways to expand the power and reach of government, wants to use "global warming" as a scare tactic to acquire more power for government and, as a side "benefit," propel Gore, one of the most radical of the environmentalists, into the White House.

The president's decision to adopt incrementalism is an acknowledgment that he and Gore can't have it all right now. But that's their goal, and principled scientists and businesspeople should oppose ultimate objective until the facts are in.

Cal Thomas is a Los Angeles Times columnist.

## What's with the passion to record for posterity?

Of all the lessons from the Watergate scandal, the one that should have been the easiest to learn is this: Turn off the tape machine.

But a quarter-century later, here we go again. After stiff-arming congressional investigators for five months, the White House has suddenly discovered more than 100 hours of videotapes of President Clinton's visits with wealthy donors.

Don't get me wrong. I'm not suggesting that the Clinton videos are anywhere near as damaging as the audio recordings that forced Richard Nixon's resignation. The Watergate tapes exposed a side of Nixon that repulsed even many of his former supporters. The president and his top aides were caught hatching plots against their political enemies and then discussing ways to cover up their abuse of power.

With the Clinton tapes, we get to watch the president schmoozing with a bunch of rich people. Instead of expletives deleted, the dialogue includes such nuggets as "Hi, nice to see you."

There may be a smoking gun in all the banal banter, but no one has found it yet. At this point, Congress is mad, and right-

### RON HUTCHENSON

fully so, not because of anything in the tapes but because the White House took so long to find them.

What mystifies me is why the videos were made to begin with. Who was supposed to watch these things? My in-laws have home videos that are more interesting. What is it about public service that compels people to record every thought and deed?

Although Nixon is the most notable example, plenty of other public officials have learned the hard way that if you don't want something to become public, don't write it down, record it or photograph it. Ask former Sen. Bob Packwood, the would-be sex machine whose diary musings included a styling tip that he discovered after sopping in his hot tub. "I came out and I tried something," Packwood recorded March 20, 1992. "I just blew my hair. I didn't use any gel at all."

Of course, there is some historical value in collecting snippets from the private

lives of public officials, especially presidents. The White House recordings, for example, are a good example. A tape from Aug. 25, 1964, when Johnson told an aide that he did not want his party's nomination, reveals all the pressures that come with the Oval Office.

"I don't want this power of the bomb, and I just don't want these decisions that I'm being required to make," the president complained. "There's just bound to be a lot of people that don't have these doubts and these urges and these bama-cles and these things that I have to carry. And the nation ought to have a chance to get the best available. That's who I want my children to have, and I know that I'm not."

Great stuff, but let's face it: Bill Clinton was not going to bare his soul to a bunch of wealthy donors. He didn't even offer any advice on gel.

Ron Hutchenson is chief of the Fort Worth Star-Telegram's Washington bureau.

### Doonesbury



By Garry Trudeau

### Mallard Fillmore

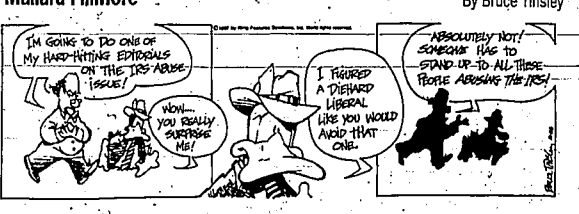

By Bruce Tinsley





WORLD

# Guardsmen from Wyoming fight wildfires in Indonesia

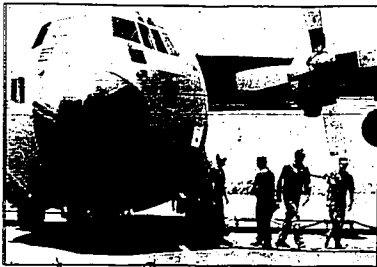

Airmen from the Wyoming National Guard 153rd Airlift Wing Unit work near a C-130 Hercules water-bombing plane after a sortie at Surabaya airport on Wednesday.

**SURABAYA, Indonesia (AP)** — Two United States C-130 aircraft dumped thousands of gallons of water Wednesday on wildfires burning on the slopes of a volcano, one of dozens of fires burning across Indonesia.

"We're doing the job we were sent here to do. We're putting out fires," said Col. Harold Reed, who is commanding the mission by the Wyoming National Guard 153rd Airlift Wing Unit.

Two modified water-bombing planes and another C-130 support aircraft flew halfway around the world to help Indonesia extinguish the wildfires, which have burned for weeks and created a choking haze that threatens the health of millions in Southeast Asia.

After dozens of sorties over two

days, at least two major blazes were extinguished, the U.S. Forestry Service said.

The 50-member National Guard unit has fought dozens of fires across Wyoming, Colorado, California, Arizona and other parts of the United States, but this was its first foreign assignment.

It takes about 15 minutes to pump water into each plane's

tanks from a canal adjacent to the airport at Surabaya, 400 miles east of the capital, Jakarta.

Once in the fire zone, about 40 miles to the south, the planes swoop low and release the water at high pressure, dousing flames along a 225-foot by 500-foot strip of land.

"It's over in a matter of five or six seconds," said Master Sgt. Barry Arnold of Torrington, Wyo.

# Typhoon Ivan devastates islands

**MANILA, Philippines (AP)** — Typhoon Ivan weakened into a tropical storm and blew away from the main Philippine island Wednesday, but left thousands of homes, poultry farms and fisheries in ruins.

At least one person drowned in a swollen river on Luzon. Two others were missing in the island's northern Cagayan province, where disaster agencies reported thousands of damaged homes.

Ivan's sustained winds dropped to 68 mph, though gusts still were reaching 87 mph, and the storm was moving toward the Pacific Ocean.

## Veteran space psychologists: Mir is sweatshop

**MOSCOW (AP)** — Describing the aging Mir space station as a "sweatshop," a Russian space psychologist has accused Russia's Mission Control of provoking a June space collision by overloading the Mir's exhausted crew.

"A Russian cosmonaut is a soldier, a soldier is a human being deprived of any rights," Rostislav Bogdanovskiy, who has spent 35 years working with cosmonauts, said in an interview published Wednesday in the respected daily Izvestia.

The accused officials at Mission Control and state-run RKK Energiya — the corporation that built and runs the 13-year-old orbiting outpost — of callous disregard for the Mir's crew.

"You can sum up their attitude in one word: sweatshop," the newspaper quoted Bogdanovskiy as saying.

Russian space officials have argued for months about who or what was to blame for Mir's nearly disastrous June 25 collision with a cargo ship during a practice manual docking. An early report from Energiya experts put all the blame on Mir commander Vladimir Titov and flight engineer Alexander Luritsin.

### Winstow's FALL & WINTERS GOLD WEATHER SPECIALS

BE PREPARED IT'S COMING!!

<b>LADIES WINTER JACKETS</b> ASST. STYLES & COLORS <b>NOW UP TO 25% OFF</b>	<b>LADIES ASSORTED FLANNEL SHIRTS</b> BY CAPACITY OR LEE <b>YOUR CHOICE \$4.00 OFF</b>
<b>LADIES LEE JEANS</b> INDIGO OR BLACK <b>SALE \$26.99</b> REG. \$29.99	<b>ONE LARGE GROUP BLANKET LINED RODEO JACKETS</b> <b>NOW UP TO 25% OFF</b>
<b>QUILTED HEAVY-WEIGHT FLANNEL SHIRTS</b> WESTERN & REGULAR COWBOY SIZES <b>SALE \$3.00 OFF</b> REGULAR PRICE	<b>ONE GROUP TURTLE NECKS</b> ASSY. COLORS <b>SALE \$6.99</b> REG. \$10.12
<b>WOMEN'S HEAVY WEIGHT WORK BOOT</b> WITH LATEX SOLE <b>SALE \$89</b> REG. \$112	<b>WOMEN'S CASCADIA &amp; FRONTIER COMFORTER &amp; PILLOW SET</b> 100% COTTON <b>SALE \$14.99</b> REG. \$18.99
<b>WOMEN'S WINTER JACKETS</b> LARGE ASSORTMENT <b>NOW UP TO 25% OFF</b>	MANY MORE IN-STORE FALL SPECIALS NOT LISTED!

WENDELL, IDAHO • 536-5811      SALE OCTOBER 15 - 29<sup>th</sup>  
 REG. STORE HOURS: Mon.-Sat. 9am-7pm; Sunday 12-5pm

## 6TH ANNUAL JACKPOT HEALTH FAIR

**RUBY MOUNTAIN BALLROOM CACTUS PETES TOWER**  
**FRIDAY, OCTOBER 24, 1997**  
 6 - 8 PM (FLU SHOTS & BLOOD TESTING ONLY)  
**SATURDAY, OCTOBER 25, 1997**  
 7 AM - 12 PM (ALL SERVICES)

**FREE TESTING • VISION SCREENING • HEARING SCREENING**  
 • MENTAL HEALTH/STRESS TEST • % BODY FAT/BODY MECHANICS  
 HEIGHT & WEIGHT • BLOOD PRESSURE CHECKS • COLORECTAL CANCER SCREEN

**BLOOD ANALYSIS \$10**  
 • SCREENING FOR: DIABETES • KIDNEY DISEASE • LIVER DISEASE • GOUT  
 • NUTRITIONAL STATUS • COMPLETE CHOLESTEROL ANALYSIS  
 • CARDIAC RISK • THYROID PROBLEMS • IRON DEFICIENCY  
 • PLEASE FAST (EXCEPT FOR WATER) FOR 12 HOURS PRIOR TO BLOOD TESTING.

**FLU SHOTS \$5**  
**PROSTATE SCREENING \$10**

**HALLOWEEN SAFETY PROGRAM FOR THE KIDS**  
 • BY MAGIC VALLEY SAFE KIDS

A WIDE VARIETY OF HEALTH INFORMATION  
 SPONSORED BY

RESORT/CASINO • JACKPOT/NEVADA

Twin Falls Clinic & Hospital  
Twin Falls, ID

# Great Fall Savings

<p><b>Fall Bushes</b> Reg. \$1.99 <b>SALE 68¢</b></p>	<p><b>All Berry Stems</b> <b>1/2 OFF</b> Regular Price</p>	<p><b>Autumn Leaf Garland</b> 6 ft. Reg. \$9.99 <b>SALE \$4.49</b></p>	<p><b>Oak or Maple Leaf Garland</b> 9' Reg. \$9.99 <b>SALE \$4.49</b></p>	<p><b>15-ft. Grape Vine Garland</b> Reg. \$4.99 <b>SALE \$2.75</b></p>
<p><b>Bright Colored Assorted Fall Bushes</b> Reg. \$5.99 <b>SALE \$2.95</b></p>	<p><b>Fall Leaf Stems</b> Reg. 99¢ <b>SALE 49¢</b></p>	<p><b>Bright Spider Mum Bush</b> Assorted Colors Reg. \$4.99 <b>SALE \$1.95</b></p>	<p><b>Black Eyed Susans</b> Assorted Colors Bush Reg. \$6.99 <b>SALE \$3.49</b></p>	<p><b>Oak Wired Swags</b> Reg. \$4.99 <b>SALE \$2.49</b></p> <p><b>Oak Wired Garlands</b> Reg. \$7.99 <b>SALE \$3.49</b></p>
<p><b>Grape Vine Wreaths</b> Reg. 19¢-\$1.99 <b>SALE 10¢-95¢</b></p>	<p><b>Fall Daisy Bush</b> Reg. \$5.99 <b>SALE \$2.95</b></p>	<p><b>Fall Daisy Garland</b> Reg. \$8.99 <b>SALE \$3.95</b></p>	<p><b>Halloween Decor</b> <b>30% OFF</b> Reg. Price</p>	<p><b>6-ft. Harvest Garland</b> Reg. \$14.99 <b>SALE \$6.50</b></p>
				<p><b>Harvest Bouquet</b> Reg. \$7.99 <b>SALE \$3.50</b></p>





**The Big Apple:** The New York Knicks trades with Boston for a key player. Page B3

# SPORTS

**INSIDE**

Scores and stats ..... B2  
YourSports ..... B4

Sports Editor: Brad Doornik - 733-9931, Ext. 224

The Times-News

Thursday, October 23, 1997

Section B

## MORNING LINE

### SPORTSQUOTE

“That’s why I got out of the game. I started liking that.”

—Bob Uecker, former major league catcher, after umpire Eric Gregg was stunned by a foul tip

### TODAY’S SCHEDULE

- College volleyball**  
CSI at Ricks, 7 p.m.
- High school volleyball**  
Region III tournament at Highland, 6 p.m.  
A-2 district tournament at Jerome  
• Jerome vs. Buhl, 6 p.m.  
• Wood River vs. Jerome/Buhl winner, 7:30 p.m.  
• If necessary game, 8:45 p.m.  
A-4 district tournament at Hansen  
• Dietrich vs. Murrain (winner to state), 6 p.m.  
• Carnas County vs. Hageman, 7 p.m.  
• Loser of Dietrich/Murrain vs. winner of CCH/Hageman (winner to state), 8 p.m.
- High school cross country**  
District 4 meets at Canyon Springs Golf Course  
A-1, 3:30 p.m.  
A-2, 4:30 p.m.  
A-3, 5:30 p.m.
- High school soccer**  
Twin Falls girls at Mirco, 5 p.m.

### SCOREBOARD

**Pro baseball**  
Cleveland 10.....Florida 3

### IN BRIEF

#### CSI basketball squads schedule scrimmages

TWIN FALLS - College of Southern basketball fans can get a sneak peek at this season’s men’s and women’s teams this week and next.



The men’s team will have an intrasquad scrimmage tonight at 7 p.m. at the CSI gym for Red Ribbon week. On Saturday the men face Mountain Home at 7 p.m. for another scrimmage.

To see both the men and women’s team in action, there will be intrasquad scrimmages Wednesday, starting at 6:30 p.m. at the CSI gym.

#### Jerome Rec District plans co-ed volleyball leagues

JEROME - The Jerome Recreation District is currently making registration for adult A, B and C league co-ed volleyball. Cost is \$132 per team and an additional \$10 per out-of-district player. Rosters, waivers and fees are due Oct. 31. League play will be Monday through Thursday evenings and play begins Nov. 17.

For more information call the Jerome Recreation District at 324-3389.

#### Jerome High School group plans benefit for ball teams

JEROME - The Jerome High School Baseball/Sofball Association will host a benefit dance and auction on Saturday from 7-12 p.m.

Compiled from staff and wire reports

**SPORTS LINE**  
PRO • COLLEGE • HIGH SCHOOL SCORES

For the latest scores call **734-6326** and follow the simple instructions.

The Times-News

# Wildcats roar

## Filer squads dominate District 4 championships

By Matt Pember  
Times-News writer

**GOODING** - Perhaps the Canyon Conference should be renamed the Filer conference as both the Varsity and Junior Varsity Wildcats taught their competitors to "fear the roar," passing, setting, and crushing their way to District 4 volleyball championships Wednesday.

In what seemed like a David and Goliath story, the varsity clawed its way through the loser's bracket to face the No. 3 seed Wendell Trojans and No. 1 seed Gooding Senators. The Wildcats had to beat the Trojans twice to win an automatic state berth, but it was a challenge Filer was ready for.

In the junior varsity championship, Filer defeated Gooding 15-8, 15-4.

### Filer def. Gooding, 15-9, 15-8

Filer came ready to play and jumped to an early 4-0 lead on the Senators. Gooding answered with 3 points, but Filer got the points right back. The Senators came back to tie the game at seven, but Kara Hymas ended the Wendell rally with a rock-hard kill. The game became a defensive battle that sea-sawed back and forth to 9-9, when Filer took charge, going on a 6-0 scoring spree to win the game.

The second game was tied a few, when Filer went on another six-point scoring drive. Gooding closed in on the Wildcats, bringing the score to 9-8. After that it was all Wildcats.

Capitalizing on six Hymas serves, Filer vetoed the rest of the Senator season.

"The girls played very level volleyball, they didn't go up and down," said Filer coach Ed Richards.

Match highlights included 12 kills recorded by both Hymas and Kallie Coon, and Naomi Richards delivering 10 perfect passes.

"I'm just glad to get another chance at Wendell."

### Filer def. Wendell, 15-10, 15-5

The Wildcats, running with the momentum built up in the game against Gooding, came in the first match of the championship ready to remedy their early loss to Wendell.

Filer jumped to a quick lead, but Wendell came back with four unanswered points and then took a 7-4 lead. Then Filer rallied, taking the 12-10 lead.



Filer Junior Marci Richards blocks Jefferson DeJong's kill Wednesday night in the A-3 district championship match against Wendell. The Wildcats defeated the Wendell Trojans twice to earn the championship title and a state berth.

Two Hymas serve points took Filer to 14 and Coon ended it with a block. The second game was much more painful for the Senators. Filer jumped to a 5-0 lead on Naomi Richards and Kim Lanning serves.

The Wildcats were winning 12-5 when Marci Richards served three points in a row to win the game and force a second championship match.

### Filer def. Wendell, 15-10, 15-12

The game teetered back and forth until the two teams were knotted at three.

Filer ran the score up to 8-3, before Wendell pulled within one. But the Wildcats were too much for the Trojans, closing the game on a 7-3 run.

"The deciding game of the tourney was a tough-fought battle of Filer jumping out to a lead and Wendell coming back. Julianna DeJong and Christine Davis served well to keep their team close.

But the Wildcats' net play was too strong for the Trojans and Filer put the match away on a Hymas kill.

Wendell travels to Mountain Home on Saturday to face the second-place finisher out of District 3. The winner advances to state.

# Loss drops Bonneville from No. 1

Carey remains on top in 8-man; Bruins' loss is Capital's gain

The Associated Press

There's only one new No. 1 Idaho high school football team in this week's Associated Press poll.

Bonneville, which had won five of six games to gain the top ranking in A-1 Division II, fell with a thump last week. The Bees lost to neighboring Skyline 49-0 and fell three spots in this week's poll.

Sandpoint is the new division leader, followed by Lake City and Lewiston, with the three top teams all getting first-place votes.

Hillcrest edged Madison, 27-25 to take fifth this week.

In a battle of unbeatens, Carey beat Rockland, 20-18 to keep the Panthers atop the eight-man poll and sending the Bulldogs down one spot to No. 5. No. 2 Deary stayed flawless with a 56-0 win over Troy.

Lakeside blanked Falls Christian, 50-0 to stay in third and Cambridge moved up a spot to fourth after a 44-30 win over Notus.

Highland, the only undefeated team among the state's biggest schools, retained its stranglehold on the No. 1 spot in A-1, Division I, moving up to 7-0 with a 48-13 victory over cross-town foe Pocatello. Centennial stayed at No. 2 with a 21-16 last-second victory over Borah. Capital moved up a spot and replaced Twin Falls at third after beating the Bruins, 28-6.

Idaho Falls beat Blackfoot 42-12 and moved up one spot to fourth, and Twin Falls fell to fifth.

The order of A-2 powers stayed the same, as all five teams won. Top-ranked Snake River beat Preston by a touchdown and kept its lead over Bishop Kelly, which defeated Kuna, 49-13. Buhl stayed in third by beating conference foe Wood River after a bye week.

Sugar-Salem beat Shelley, 26-3 and Lakehead beat St. Maries, 43-22, for the final two spots. Grangeville and Homedale moved into third and fourth.

Glenns Ferry stayed atop the A-3 rankings with a Canyon Conference-clinching 53-12 win over Filer, and

Please see POLL, Page B2

# Indians power way to win, tie series with Marlins

The Associated Press

CLEVELAND - Snow, Wind, Record cold.

For the Cleveland Indians, it was simply winning in a winter wonderland.

Flurries fluttered around Jacobs Field all evening, but the only thing that accumulated were runs by the Indians in their 10-3 victory over the Florida Marlins on Wednesday night that evened the World Series at two wins each.

Matt Williams and Manny Ramirez homered and Sam Alomar had three of Cleveland's 15 hits and drove in three runs. The victory ensured the Series will return to the Sunshine State this weekend.

"Let it snow, let it snow," a laughing Alomar sang after the game.

It will surely be warmer at Miami than it was for this brand of winter ball in Cleveland. The 38 degrees at the start made it the coldest since World Series temperatures have been recorded since 1975, and snow fell for the first time in the Fall Classic since Game 1 in 1979 at Baltimore.

The weather, though, had little impact on this game, played in an after the Marlins rallied for a 14-11 win. The Indians took a 6-0 lead after three innings and 21-year-old starter Jaret Wright made it stand up.

"That was important to get going early in the game," said Williams, who went 3-for-3 with two walks. "That goes back to putting pressure on the other team."

"That was huge. That set the tone from the beginning."

Wright outpitched Tony Saunders in a matchup of rookie starters as the Indians won before a crowd of 44,877 bunched against an 18-degree wind chill factor.

"We didn't get off on the right foot," Marlins manager Jim Leyland said. "We made a little run there. We just couldn't stop the bleeding."

Game 5 will be Thursday night, and the forecast calls for temperatures in the 40s and rain. Orel Hershiser will start for the Indians against rookie Livan Hernandez in a rematch of Game 1, won by Florida.

Williams' two-run homer in the eighth made sure the Marlins would not come back this night. The All-Star third baseman hit just 125 in the 1989 Series for San Francisco and was 4-for-14 in this Series without an extra base hit.

Alomar, a hero in a Game 2, is 8-for-17 in the Series.

Despite the Indians setting a franchise record for wins in a series, they

Please see SERIES, Page B2

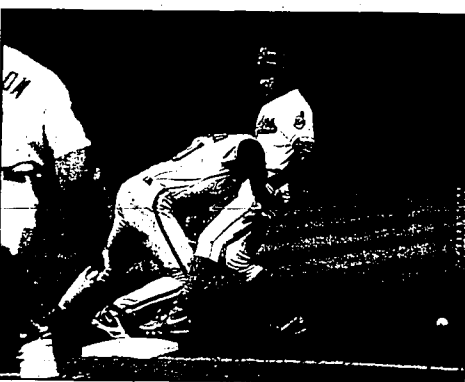

Cleveland's Darrin Daulton knocks Miami's Omar Visquepo out of the way at first base to grab an earned pitch (throw from pitcher Tony Saunders in the sixth inning Wednesday in Cleveland. Visquepo stayed at first.

# Street still on sidelines as World Cup hits the road

The Associated Press

TIGNES, France - The World Cup ski season begins Friday with all roads leading to the Olympics.

Italian stars Alberto Tomba and Deborah Compagnoni are ready for the beginning, but American Picabo Street still is recovering from a knee injury.

Last year's overall men's champion, Luc Alphand of France, has retired, and last year's women's champion, Pernilla Wiberg of Sweden, has torn knee ligaments and is out at least six weeks.

That allows versatile skiers like Kjetil Andre Aamodt of Norway and Ertja Seizinger of Germany, runners-up last

year, to possibly take charge in the early races.

"I'm an all-arounder," Seizinger said, who in the past had been noted only for the speed disciplines. "This time I have prepared in all four disciplines."

The schedule has two parallel slaloms Friday, with a women's giant slalom Saturday and a men's GS Sunday.

Then, there is nearly a month break

before the World Cup season resumes at Park City, Utah, with men's and women's giant slaloms and slaloms Nov. 21-23.

"But the real focus is the Olympics, Feb. 7-22 at Nagano, Japan," Seizinger said. "I'm recovering from a pre-season injury a year ago. She hopes to make her season debut in a super-G World Cup race."

Tomba is the world's most recognizable skier. Now 30, he will be in his fourth Olympics and will have his best shot in a slalom. He won slalom gold in 1988 and silver in 1992.

Tomba, a triple Olympic champion and a two-time world champion, had one

1996 World Cup win and only a bronze medal at the World Championships.

Compagnoni won two gold medals at the World Championships and five World Cup races.

Street, the world downhill champion in 1996, still is recuperating from a pre-season injury a year ago. She hopes to make her season debut in a super-G World Cup race.

Her teammate, Hilary Lindt, the surprise women's downhill winner at the World Championships, has retired.

Tommy Moe, winner of the men's Olympic downhill title in 1994, still is having trouble returning to top form after a knee injury.

POOR COPY

SPORTS

Bruins, Poky face off in volleyball

The Times-News

POCATELLO — Fourth-seeded Twin Falls fought through the losers' bracket Wednesday, knocking Pocatello and Minico out of the Region III volleyball tournament.

The Bruins beat Pocatello 15-14 and then followed with a 15-4, 15-17, 15-10 victory over the Spartans.

The win pits Twin Falls against Highland tonight in the championship. The Bruins would have to beat the Rams twice to earn a guaranteed state berth. A second-place finish would send Twin Falls to Glenns Ferry Saturday for a cross-district playoff with a Boise-area school for a state berth.

"We played very, very well," said Twin Falls coach Mike Federico. "I asked the seniors to step it up and I'm very proud of them. They did everything we asked of them."

The Bruins had to overcome a small collapse to beat the second-seeded Spartans.

After winning the opening game 15-4, Twin Falls led 14-6 in the second game but couldn't put it away. Minico took the 17-15 win and led 10-5 in the third game.

High school sports

"The Lisa Levings got the ball," at the service line, Federico said. "When she stopped it was 13-10, through two time-outs and everything. It was really fun to watch."

This time the Bruins held onto the lead and kept their hopes of playing in the state tournament alive.

Soccer

GOODING — Buhl defeated Bliss 5-1 Wednesday to earn the No. 3 seed out of District 4 for the Class A-3 boys' state soccer tournament next week in Weiser.

The Indians took the 2-0 lead 10th halfline off goal by Jaime Moreno.

Bliss pulled within 2-1 at the 8-minute mark of the second half when Cesar Espino scored on a corner kick.

From there, Jonathan Pereira caught fire for Buhl, scoring the next three goals for the easy victory.

Buhl finishes the season 6-2-2 in the conference and 10-3-2 overall.

Bliss will take the No. 4 seed to the state tournament.

Twin Falls 1, Wood River 1

HAYLEY — The Twin Falls girls' soccer team finished its game with Wood River Wednesday in a tie, but it was good enough to sew up a second-place finish in the A-2 conference.

Wood River, 9-0-1, will play at state in Blackfoot as the No. 1 seed next week, while the Bruins will be the second seed.

On Wednesday, the Wolverines got on the board first, scoring in the first half. Twin Falls countered with a goal by Blair Danc, also in the first half.

Both teams went scoreless from there out.

Twin Falls coach Steve Schmid credited Brian Garcia and Katie Danc with an outstanding game. Also having a solid game in defensive roles were Michelle Marquardt, Kristin Patterson, Alice Tenney, Kelly Delmore, Lynette Price, Lily Morse and Staci Neale.

Earlier this season, Wood River beat Twin Falls 4-1 so Schmid said he was happy with the Bruins improvement.

Twin Falls travels to Rupert to play Minico today.

Florida starters struggle

CLEVELAND (AP) — Jim Leyland's rotation is struggling.

His starters have started slowly and exited quickly against the Cleveland Indians, and Tony Saunders' outing Wednesday was the worst yet for the Florida Marlins. The rookie left hander was knocked out with one out in the third, and he allowed seven hits and six runs.

Cleveland's 10-3 victory evaded the World Series at two games apiece, and given the way the Marlins' starters have thrown, they're lucky to have a split.

"Normally the game is dictated by your starting pitching," Leyland said. "I'm not really excited by what we've done, and I'm not disappointed."

After one turn through the rotation, Saunders, Liven Hernandez, Kevin Brown and Al Leiter have combined to allow 31 hits and 19 earned runs in 18 1/3 innings for

an ERA of 9.33. "That's something that we've really got to put a halt to," catcher Charles Johnson said. "I feel a lot of responsibility. I start wondering if I should call different pitches or do something different."

Florida's starters have walked 13 batters, with six later scoring.

"We've walked too many people, particularly a ballclub like Cleveland when they have the DH," Leyland said. "A walk is like an extra out. When you give a good team extra outs, for the most part you're going to get beat."

Hernandez, 3-0 this postseason despite a shaky outing in Game 1, will start Thursday.

Marlins relievers have fared better than the starters but are beginning to show the strain. Leyland has gone to the bullpen 11 times and used every available pitcher at least once.

The bullpen gave up four runs

in six innings Wednesday. Saunders' difficulty made Marlins fans long for 17-game winner Alex Fernandez, who went to the sidelines during the National League championship series with a career-threatening torn rotator cuff.

Cleveland scored in the first inning for the fourth consecutive game on Manny Ramirez's two-run homer. Sandy Alomar added a two-out double to make it 3-0 after one inning, and Saunders pitched differently after that, Leyland said.

"It looked like he felt like he had to make a perfect pitch every time," Leyland said. "He didn't have a good outing."

Saunders departed after the first five batters reached in the third. Tony Fernandez greeter reliever Antonio Alfonseca with an RBI single to make the score 6-

Series

Continued from B1

chise postseason record for him, Marquis Grissom had none. He went 0-for-4 and ended his 15-game hitting streak, two short of the Series record held by Hank Bauer.

Wright, the youngest pitcher to start in the Series since Bret Saberhagen in 1985, improved to 3-0 in the postseason. The cool customer gave up three runs and five hits in six innings and is now 9-0 when pitching after an Indians' loss — not bad for someone who started the year in Double-A.

"When you score 10 runs, three in the first, it's a game of momentum," Wright said.

Brian Anderson finished with three scoreless innings for a save. Saunders, 2-3, did not survive the third inning in the sixth meeting of rookie starters in Series history, and first since Philadelphia's Charles Eton faced Baltimore's Mike Boddicker in 1983.

Marlins starters, meanwhile, have a 9.33 ERA in the first four games.

The unusual weather was the focus before the game. The Indians took batting practice in snow showers as the stadium sound system played "Winter Wonderland" and "Jingle Bell Rock" among others.

Many fans wrapped themselves in heavy gear once reserved for Cleveland Browns games, and one spectator behind the Indians' Charles Eton faced Baltimore's Mike Boddicker in 1983.

The snow did not seem to affect play, however.

It was nothing like Game 3,



Florida Marlins Gary Sheffield tosses his bat after striking out to end the third inning with a runner on in Game 4 of the World Series Wednesday in Cleveland. At right, Cleveland's Sandy Alomar leaves the field.

when the blustery conditions contributed to 17 walks and six errors in Florida's wacky win.

With Cleveland's win, this marked the first time in 24 years that teams have alternated victories in the first four games. Oakland and the New York Mets last did it in 1973.

The Indians scored in the first

inning for the fourth straight game. Saunders struck out leadoff batter Rip Roberts, but it was all downhill for the young lefty after that.

Omar Vizquel singled and Ramirez followed by driving the opposite way for his fourth home run of the postseason, a going into the right-field stands.

Adams, Glasson lead in Vegas

LAS VEGAS (AP) — For Billy Andrade, the Las Vegas Invitational is not so much about winning a golf tournament, but playing his way into one.

John Adams, it's all about securing at least another year on the PGA Tour.

Both Andrade and Adams made some progress toward their goals Wednesday, with Adams shooting a 9-under-par 63 to tie Bill Glasson for the lead in the five-day tournament and Andrade shooting a 64 to tie the two others one shot behind.

Six others were another shot back, while Tiger Woods opened defense of his first pro title with a 68. Unlike the other golfers, Woods shot his score at the Desert Inn Country Club, considered the more demanding of the three courses used for the tournament.

Woods, playing with three amateurs, belted by three strokes in the opening 71 he shot in winning here a year ago.

"It wasn't too bad. I hit a lot of good shots today," Woods said, smiling away in a hotel casino limousine. "I'm feeling great."

Andrade and Adams, meanwhile, are on bubbles, but entirely different ones as they try to wrap up their positions on the money list in the final round

season tournament of the year. A win worth \$27,000 is enticing, but the real banle for many golfers this week is either to get into next week's Tour Championship or make enough money to avoid going to the dreaded qualifying school for next season.

"Certain guys are trying to save their lives and certain guys are trying to get into the Tour Championship," Andrade said.

Andrade is 30th on the money list and can't drop any lower if he wants to play in next week's \$3 million Tour Championship in Houston. He won't have much to worry about if he continues to play like he did Wednesday, making eight birdies and no bogeys on the benign TPC Summerlin

host course.

"I'm the bubble man and I want to play next week," Andrade said. "I need to have a nice week this week to do that."

Adams, meanwhile, doesn't have a chance of playing in the Tour Championship. He's battling to remain among the top 125 and retain his exempt status on the tour for at least another year.

Adams also played at TPC, where he started slow with four straight pars, then played the next 14 holes in 9-under. Adams, 118th on the money list at

\$188,996, jump-started his round with an eagle from 30 feet on No. 9, then birdied five holes on the back from 15 feet or less.

"Everybody wants to get off to a good start," said Adams, who has never won in 20 years on the PGA Tour. "When you play a five-round tournament, you need a round like this."

Billy Mayfair, another golfer on the bubble, needs to jump from 139th on the money list to be exempt next year. Mayfair, a three-time winner, needs to win about \$40,000 to retain his tour card.

North Fremont remained second after a 3-0 blanking of Burre County.

Hagerman beat Oakley, 21-6, to keep the unanimous No. 1 spot in A-4, 11-man action, while the Hornets stayed in third behind Mackay, whose game was cancelled. Marturath dropped one spot to fifth with a 24-7 loss to Aberdeen, knocking out present No. 5 Raif River, which lost to A-3 Declo, 27-14. Wilder recovered the poll at No. 4 after a 26-7 decision over Kimrock.

North Fremont remained second after a 3-0 blanking of Burre County.

Hagerman beat Oakley, 21-6, to keep the unanimous No. 1 spot in A-4, 11-man action, while the Hornets stayed in third behind Mackay, whose game was cancelled. Marturath dropped one spot to fifth with a 24-7 loss to Aberdeen, knocking out present No. 5 Raif River, which lost to A-3 Declo, 27-14. Wilder recovered the poll at No. 4 after a 26-7 decision over Kimrock.

North Fremont remained second after a 3-0 blanking of Burre County.

Hagerman beat Oakley, 21-6, to keep the unanimous No. 1 spot in A-4, 11-man action, while the Hornets stayed in third behind Mackay, whose game was cancelled. Marturath dropped one spot to fifth with a 24-7 loss to Aberdeen, knocking out present No. 5 Raif River, which lost to A-3 Declo, 27-14. Wilder recovered the poll at No. 4 after a 26-7 decision over Kimrock.

North Fremont remained second after a 3-0 blanking of Burre County.

Hagerman beat Oakley, 21-6, to keep the unanimous No. 1 spot in A-4, 11-man action, while the Hornets stayed in third behind Mackay, whose game was cancelled. Marturath dropped one spot to fifth with a 24-7 loss to Aberdeen, knocking out present No. 5 Raif River, which lost to A-3 Declo, 27-14. Wilder recovered the poll at No. 4 after a 26-7 decision over Kimrock.

North Fremont remained second after a 3-0 blanking of Burre County.

Hagerman beat Oakley, 21-6, to keep the unanimous No. 1 spot in A-4, 11-man action, while the Hornets stayed in third behind Mackay, whose game was cancelled. Marturath dropped one spot to fifth with a 24-7 loss to Aberdeen, knocking out present No. 5 Raif River, which lost to A-3 Declo, 27-14. Wilder recovered the poll at No. 4 after a 26-7 decision over Kimrock.

North Fremont remained second after a 3-0 blanking of Burre County.

Hagerman beat Oakley, 21-6, to keep the unanimous No. 1 spot in A-4, 11-man action, while the Hornets stayed in third behind Mackay, whose game was cancelled. Marturath dropped one spot to fifth with a 24-7 loss to Aberdeen, knocking out present No. 5 Raif River, which lost to A-3 Declo, 27-14. Wilder recovered the poll at No. 4 after a 26-7 decision over Kimrock.

North Fremont remained second after a 3-0 blanking of Burre County.

Hagerman beat Oakley, 21-6, to keep the unanimous No. 1 spot in A-4, 11-man action, while the Hornets stayed in third behind Mackay, whose game was cancelled. Marturath dropped one spot to fifth with a 24-7 loss to Aberdeen, knocking out present No. 5 Raif River, which lost to A-3 Declo, 27-14. Wilder recovered the poll at No. 4 after a 26-7 decision over Kimrock.

North Fremont remained second after a 3-0 blanking of Burre County.

Hagerman beat Oakley, 21-6, to keep the unanimous No. 1 spot in A-4, 11-man action, while the Hornets stayed in third behind Mackay, whose game was cancelled. Marturath dropped one spot to fifth with a 24-7 loss to Aberdeen, knocking out present No. 5 Raif River, which lost to A-3 Declo, 27-14. Wilder recovered the poll at No. 4 after a 26-7 decision over Kimrock.

North Fremont remained second after a 3-0 blanking of Burre County.

Hagerman beat Oakley, 21-6, to keep the unanimous No. 1 spot in A-4, 11-man action, while the Hornets stayed in third behind Mackay, whose game was cancelled. Marturath dropped one spot to fifth with a 24-7 loss to Aberdeen, knocking out present No. 5 Raif River, which lost to A-3 Declo, 27-14. Wilder recovered the poll at No. 4 after a 26-7 decision over Kimrock.

North Fremont remained second after a 3-0 blanking of Burre County.

Hagerman beat Oakley, 21-6, to keep the unanimous No. 1 spot in A-4, 11-man action, while the Hornets stayed in third behind Mackay, whose game was cancelled. Marturath dropped one spot to fifth with a 24-7 loss to Aberdeen, knocking out present No. 5 Raif River, which lost to A-3 Declo, 27-14. Wilder recovered the poll at No. 4 after a 26-7 decision over Kimrock.

SCORES AND STATS

BASEBALL

World Series standings

Table showing World Series standings for Florida Marlins and Cleveland Indians.

Indians 10, Marlins 3

FLORIDA

Table showing Florida Marlins scores and statistics.

Indians 10, Marlins 3

CLEVELAND

Table showing Cleveland Indians scores and statistics.

BASKETBALL

NBA preseason standings

Table showing NBA preseason standings for Eastern Conference.

WESTERN CONFERENCE

Table showing NBA preseason standings for Western Conference.

NBA Division II standings

Table showing NBA Division II standings.

NBA Division III standings

Table showing NBA Division III standings.

NFL Division I standings

Table showing NFL Division I standings.

NFL Division II standings

Table showing NFL Division II standings.

NFL Division III standings

Table showing NFL Division III standings.

NFL Division IV standings

Table showing NFL Division IV standings.

NFL Division V standings

Table showing NFL Division V standings.

NFL Division VI standings

Table showing NFL Division VI standings.

NFL Division VII standings

Table showing NFL Division VII standings.

NFL Division VIII standings

Table showing NFL Division VIII standings.

NFL Division IX standings

Table showing NFL Division IX standings.

NFL Division X standings

Table showing NFL Division X standings.

NFL Division XI standings

Table showing NFL Division XI standings.

NFL Division XII standings

Table showing NFL Division XII standings.

NFL Division XIII standings

Table showing NFL Division XIII standings.

ON THE AIR

TELEVISION

Table showing television schedules for various sports events.

IN THE BLEACHERS

By Steve Moore

FISHING

Fish movements

Table showing fishing reports for various locations.

FOOTBALL

High school top 5 teams

Table showing high school football top 5 teams.

Las Vegas Invitational

Las Vegas Invitational

Table showing Las Vegas Invitational scores.

GOLF

Las Vegas Invitational

Table showing Las Vegas Invitational golf scores.

Las Vegas Invitational

Table showing Las Vegas Invitational golf scores.

Las Vegas Invitational

Table showing Las Vegas Invitational golf scores.

Las Vegas Invitational

Table showing Las Vegas Invitational golf scores.

Las Vegas Invitational

Table showing Las Vegas Invitational golf scores.

Las Vegas Invitational

Table showing Las Vegas Invitational golf scores.

ON THE AIR

TELEVISION

Table showing television schedules for various sports events.

IN THE BLEACHERS

By Steve Moore

FISHING

Fish movements

Table showing fishing reports for various locations.

FOOTBALL

High school top 5 teams

Table showing high school football top 5 teams.

Las Vegas Invitational

Las Vegas Invitational

Table showing Las Vegas Invitational scores.

GOLF

Las Vegas Invitational

Table showing Las Vegas Invitational golf scores.

Las Vegas Invitational

Table showing Las Vegas Invitational golf scores.

Las Vegas Invitational

Table showing Las Vegas Invitational golf scores.

Las Vegas Invitational

Table showing Las Vegas Invitational golf scores.

Las Vegas Invitational

Table showing Las Vegas Invitational golf scores.

Las Vegas Invitational

Table showing Las Vegas Invitational golf scores.

ON THE AIR

TELEVISION

Table showing television schedules for various sports events.

IN THE BLEACHERS

By Steve Moore

FISHING

Fish movements

Table showing fishing reports for various locations.

FOOTBALL

High school top 5 teams

Table showing high school football top 5 teams.

Las Vegas Invitational

Las Vegas Invitational

Table showing Las Vegas Invitational scores.

GOLF

Las Vegas Invitational

Table showing Las Vegas Invitational golf scores.

Las Vegas Invitational

Table showing Las Vegas Invitational golf scores.

Las Vegas Invitational

Table showing Las Vegas Invitational golf scores.

Las Vegas Invitational

Table showing Las Vegas Invitational golf scores.

Las Vegas Invitational

Table showing Las Vegas Invitational golf scores.

Las Vegas Invitational

Table showing Las Vegas Invitational golf scores.

ON THE AIR

TELEVISION

Table showing television schedules for various sports events.

IN THE BLEACHERS

By Steve Moore

FISHING

Fish movements

# SPORTS IN BRIEF

## Utah State player faces assault trial

LOGAN, Utah — A Dec. 12 trial has been scheduled for star Utah State running back Demario Brown, charged with simple assault in an incident involving another student.

Brown, a 20-year-old sophomore, was arraigned Tuesday in 1st District Court. Brown did not appear but was represented by public defender Shannon Demler, who entered an innocent plea and requested a jury trial.

Brown was charged with the charge Sept. 18 by Logan Municipal Judge Cheryl Russell. But the verdict was appealed just days after the trial and the misdemeanor case now will be heard in district court.

Demler said Russell didn't have all the facts about the assault when she convicted his client.

The charge stems from an incident June 28 when an USU student said he was attacked and hit from behind in his apartment. Brown contends he hit the student, Rod Kuhnhen, in self-defense because Kuhnhen was drunk, belligerent and about to hit him.

## Presidents Cup returns to Virginia

The Presidents Cup, a Ryder Cup-style competition between the United States and non-European players, will return to Virginia's Robert Trent Jones Golf Club in 2000, presumably with President PGA Tour commissioner Tim Finchem making the announcement Wednesday in a conference call from tour headquarters in Ponte Vedra Beach, Fla.

"We looked at a variety of other locations but we concluded that RTJ was the best place," Finchem said. He declined to name the other venues considered but said one was in the Midwest and three were in the Northeast.

The first two Presidents Cups were played on the Jones course in Gainesville, Va., in 1994 and '96 and were won by the United States. The 1998 event will be played Dec. 11-13 at Royal Melbourne Golf Club in Australia.

"We are proud and honored to have been selected once again," said Vernon Jordan, the civil rights leader who is president of the club, which is less than an hour's drive from Washington. "We are going to give you the best Presidents Cup you have ever had."

## Cowboys sign Emmitt's brother to squad

IRVING, Texas — Emory Smith, younger brother of Dallas star running back Emmitt Smith, was signed to the Cowboys' practice squad Wednesday.

Emory, also a running back, said being on a team with Emmitt "is something I've been wanting to do since I've been playing football. I just hope some day the Cowboys can activate me."

The Cowboys gave Emory a locker next to Emmitt's in the dressing room.

"I'm very excited about this, I know this is what Emory wanted," Emmitt said. "That would be something if he was activated and it would be Smith and Smith in the backfield. He needs to learn the offense and there are still a lot of people ahead of him. It's good insurance for the team."

Emory was cut by the Green Bay Packers during training camp this summer.

## Ex-mistress of Newton files rape suit

DALLAS — Cowboys offensive lineman Tate Newton, who was cleared by a Dallas County grand jury, has been sued by a former mistress who accused him previously of rape.

Tina Hill, 31, of Grand Prairie, filed the lawsuit in Denton County, where Newton lives. She alleges Newton raped her in her mobile home on June 15, and is suing for unspecified damages. Hill did not file a complaint with Grand Prairie police until July 8.

On Sept. 2, a grand jury in neighboring Dallas County voted not to indict Newton on a sexual assault charge.

The lawsuit was filed last week. Newton was served with the documents Wednesday. A plaintiff may sue a defendant in the defendant's home county.

Hill and Newton have confirmed they had a relationship that Newton's attorney, Howard Shapiro of Plano, said lasted 15 months.

Shapiro has said the woman falsely cried rape after an evening of consensual sex in an attempt to extort money — anywhere from \$80,000 to \$650,000 — from his client.

## Grabbling coach discharged from hospital

RUSTON, La. — Eddie Robinson, college football's winningest coach, was released from the hospital Wednesday and ready to get back to his Grabbling team.

"I can't stay away from football," he said.

Robinson, 78, had been admitted for breathing difficulties. He checked in to Lincoln General Hospital early Monday and was placed in the intensive care unit for observation.

He was moved to a regular room Tuesday and discharged in good condition the next day.

"People have called from all over the country. He is just doing great," said Mary Elizabeth Richardson, a hospital spokeswoman. Robinson is retiring this year after 55 seasons and 408 victories as Grabbling's coach. He has maintained a hectic travel schedule for several decades, since Grabbling entered the national spotlight in the 1960s.

## South Africans advance to quarterfinals

LUXEMBOURG — Top-seeded Amanda Coetzer of South Africa struggled against a qualifier, but managed to advance to the quarterfinals of the Luxembourg Open on Wednesday, joining compatriot Joannette Kruger who upset Sandrine Testud of France.

# Knicks trade 4 players to Celtics for forward

BOSTON (AP) — The New York Knicks traded four players in a quest for a championship on Wednesday, trading four players — including their three youngest — to the Boston Celtics for forward Chris Mills.



Chris Mills

New York dealt second-year forwards Walter McCarty and Dontae' West, rookie forward John Thomas and veteran guard Scott Brooks to the Celtics. The Knicks also will have the option of choosing from any of Boston's six second-round picks over the next four years.

"We're playing for right now," New York coach Jeff Van Gundy said before Wednesday night's exhibition game against the Celtics. "I think people get too concerned with youth. You want players who are good and who are in their prime."

The trade was surprising on both sides, but especially for the Celtics, who signed the 27-year-old Mills just two months ago to a seven-year, \$33.6 million contract after he left the Cleveland Cavaliers as a free agent. Also, Brooks does not seem to fit in on a team that already has an abundance of point guards.

"Our dream is a lot further along down the road than the Knicks," Celtics coach Rick Pitino said, adding that more moves will be necessary before the Oct. 31 season opener. "The Knicks feel like they're on a championship drive right now."

Mills figures to have his playing time greatly reduced by going from the Celtics' starting lineup to a backup role behind small forward Larry Johnson. That's why, Mills said, Pitino gazed him veto

power over the trade. "If I didn't feel like I was comfortable with it, he wouldn't do the deal," Mills said. "(But) I'm going to do a team that can contend right away. My main objective is to help the team win. If they feel like they need me down there to do that, I'm very happy."

Knicks general manager Ernie Grunfeld said Mills will also help out at off-guard. And although Allan Houston is now New York's youngest player at 26, Grunfeld estimated that the team is devoid of youth. "Chris Mills is only 27 years old, so he has his future ahead of him," Grunfeld said. "He's just hitting his prime."

# Tough to tackle

## Wolverines' defense presents problem for Michigan State

By Richard Rosenblatt  
The Associated Press

The last time Michigan traveled to East Lansing, the Wolverines allowed two fourth quarter touchdowns, lost to Michigan State and fell out of the Rose Bowl picture.

Last season, Northwestern scored all its points in the fourth quarter and beat Michigan 17-16. Today, No. 5 Michigan is the master of the final period. The Wolverines (6-0, 3-0 Big Ten) have not allowed a fourth quarter point entering Saturday's conference showdown against No. 15 Michigan State (5-1, 2-1).

"We just weren't very good in the fourth quarter," says first-year defensive coordinator Jim Herrmann. "We had to make sure the kids understood how important that was."

Herrmann has installed a blinding, attacking defense and the results have paid off — the Wolverines are second nationally in scoring and total defense, permitting 8.3 points and 207.7 yards per game.

"Our attitude is that we are not going to be scored on," safety Marcus Ray said. "Coach Herrmann is fiery guy. He wants perfection. We've been talking."

Michigan State, meanwhile, plays some pretty good defense, too. The Spartans, 19-17 losers to Northwestern last Saturday, are 24th in both total offense and defense, allowing 12.2 points and 279 yards per game.

Trying to solve the defenses will be the Spartans' Todd Schultz, who has helped coach Sedrick Irvin, and the Wolverines' Brian Griese, with help from running backs Anthony Thomas and Chris Howard.

Schultz is 38 of 143 for 987 yards and 10 TDs, while Irvin has 591 yards and five TDs.

No. 1 Nebraska (minus 35) vs Kansas Huskers own 28-game winning streak over Jayhawks. — NEBRASKA 52-7.

No. 3 Florida State (minus 19) at Virginia. Seminoles bid time 'til Carolina on Nov. 8. — FLORIDA STATE 42-10.

No. 5 Michigan State (minus 15) at Michigan State. Wolverines' turn to tumble. — MICHIGAN STATE 24-21.

No. 7 Washington (minus 24) at Oregon State. Huskies' heading toward Apple Cup matchup vs. Washington State. — WASHINGTON 45-7.

No. 14 Kansas State (minus 8) at Oklahoma. If it's not Nebraska, K-State's a good bet. — KANSAS STATE 31-21.

Kentucky (plus 11) vs. 16 Georgia Bulldogs' would not think of losing on homecoming, would they? — KENTUCKY 28-9.

Indiana (plus 26) at No. 18 Iowa Tawnee Browns could have 200 yards by halftime. — IOWA 42-15.

No. 19 Virginia Tech (plus 1) at No. 21 West Virginia. For what it's worth, this is a big game



Michigan quarterback Brian Griese scrambles with the ball in the third quarter of his game with Northwestern Oct. 11. Griese leads No. 5 Michigan against No. 15 Michigan State Saturday.

against Hoop. — AUBURN 38-10. Missouri (plus 10) at No. 12 Oklahoma State. Cowboys go to 7-0? Believe it ...

OKLAHOMA STATE 14-10. California (plus 23) at No. 13 UCLA Can Bruins top Washington State's 63 points vs. Cal last year? — UCLA 51-21.

No. 14 Kansas State (minus 8) at Oklahoma. If it's not Nebraska, K-State's a good bet. — KANSAS STATE 31-21.

Kentucky (plus 11) vs. 16 Georgia Bulldogs' would not think of losing on homecoming, would they? — KENTUCKY 28-9.

Indiana (plus 26) at No. 18 Iowa Tawnee Browns could have 200 yards by halftime. — IOWA 42-15.

No. 19 Virginia Tech (plus 1) at No. 21 West Virginia. For what it's worth, this is a big game

in the Big East. — WEST VIRGINIA 24-20. Missouri (plus 10) at No. 12 Oklahoma State. Cowboys go to 7-0? Believe it ...

OKLAHOMA STATE 14-10. California (plus 23) at No. 13 UCLA Can Bruins top Washington State's 63 points vs. Cal last year? — UCLA 51-21.

No. 14 Kansas State (minus 8) at Oklahoma. If it's not Nebraska, K-State's a good bet. — KANSAS STATE 31-21.

Kentucky (plus 11) vs. 16 Georgia Bulldogs' would not think of losing on homecoming, would they? — KENTUCKY 28-9.

Indiana (plus 26) at No. 18 Iowa Tawnee Browns could have 200 yards by halftime. — IOWA 42-15.

No. 19 Virginia Tech (plus 1) at No. 21 West Virginia. For what it's worth, this is a big game

## Can 'Gentle Ben' bear up on Ryder?

The Associated Press

The easy Texas charm of "Gentle Ben" Crenshaw seems wrong for the Ryder Cup captaincy he accepted Wednesday, yet enough smoke seeped through to indicate he might have the fire to reverse 14 years of U.S. mediocrity in the competition.

"It sometimes think 'Gentle Ben' might be a misnomer," said Crenshaw, who played the last 12 holes of his Ryder Cup singles match in 1987 without a putter after he broke it over his foot.

"Sometimes I can very competitive in sports," he said in a conference call from PGA of America headquarters in Ponte Vedra Beach, Fla., where he was introduced as the 19th U.S. captain. "I think players I've played with know that."

Crenshaw also touched on three insightful points that indicated his studious approach to the game might put him in a position to make the difficult decisions needed to be a successful Ryder Cup captain.

"The U.S. team lost the last two Ryder Cups because the Europeans were better around the green."

"It is willing to bench team members who are not playing well at The Country Club in Brookline, Mass., in two years. I will challenge his team's strategy of pride with the fact that the United States has failed to bring home the Cup five of the last seven times since 1983."

The PGA of America moved with unusual speed in selecting Crenshaw, making the choice five weeks earlier than the selection of Tom Kite in 1995.

The European team is taking a more deliberate pace and it will wait as long as a year before making its selection. "The feeling is why put all that pressure on someone for two years when one year seems to be the norm?" said a source familiar with the PGA European Tour, who spoke on the condition of anonymity. "Another reason for waiting is that maybe Seve will win it this time and decide he will captain again."

Seve Ballesteros, widely praised for his job this year, said he wants to make the next Ryder Cup captain. "I've got a chance and I don't want to miss it," he said.

The choice of Crenshaw, 45, made sense in that he is a veteran player with Ryder Cup experience and is still active on the tour.

West Virginia (plus 10) at No. 12 Oklahoma State. Cowboys go to 7-0? Believe it ...

OKLAHOMA STATE 14-10. California (plus 23) at No. 13 UCLA Can Bruins top Washington State's 63 points vs. Cal last year? — UCLA 51-21.

No. 14 Kansas State (minus 8) at Oklahoma. If it's not Nebraska, K-State's a good bet. — KANSAS STATE 31-21.

Kentucky (plus 11) vs. 16 Georgia Bulldogs' would not think of losing on homecoming, would they? — KENTUCKY 28-9.

Indiana (plus 26) at No. 18 Iowa Tawnee Browns could have 200 yards by halftime. — IOWA 42-15.

No. 19 Virginia Tech (plus 1) at No. 21 West Virginia. For what it's worth, this is a big game

# Sky-high EWU welcomes Bengals to Cheney

The Associated Press

Eastern Washington coach Mike Kramer should be thanking the schedule gods: Fresh from their upset at Montana to take the Big Sky Conference lead, his Eagles host Iowa State this weekend.

EWU (6-1 overall, 4-1 Big Sky) fields the league's top rushing offense, averaging 5.1 yards per carry, and with 32 touchdowns also leads the Big Sky in scoring.

The Eagles also boast the Big Sky's toughest defense, and lead the quarterback sacks category (2.9 per game).

ISU (5-5, 3-3) has the league's worst passing game, only partly compensated for by runners, who average 2.9 yards per carry (fifth in the conference). On defense, only Cal State-Sacramento is worse.

Kramer insists none of that matters. "In spite of their record, we're pretty aware of what Idaho State is capable of doing against us," he said. "They are capable of beating us if we're not totally prepared, focused and intent on getting it done."

EWU (6-1 overall, 4-1 Big Sky) fields the league's top rushing offense, averaging 5.1 yards per carry, and with 32 touchdowns also leads the Big Sky in scoring.

The Eagles also boast the Big Sky's toughest defense, and lead the quarterback sacks category (2.9 per game).

ISU (5-5, 3-3) has the league's worst passing game, only partly compensated for by runners, who average 2.9 yards per carry (fifth in the conference). On defense, only Cal State-Sacramento is worse.

Kramer insists none of that matters. "In spite of their record, we're pretty aware of what Idaho State is capable of doing against us," he said. "They are capable of beating us if we're not totally prepared, focused and intent on getting it done."

Still, coach Tom Walsh knows it could be a long Saturday afternoon in Cheney for his Bengals. They're just line up and play hard and play tough. We're their homecoming opponents, as we are most everybody's this season. We're always a welcome guest."

Kramer's biggest task is keeping his Eagles from getting too cocky about facing the Big Sky's cellar-dweller after nipping the Grizzlies 40-35 in Missoula. The breakthrough ended Montana's home-winning streak at 20.

EWU (6-1 overall, 4-1 Big Sky) fields the league's top rushing offense, averaging 5.1 yards per carry, and with 32 touchdowns also leads the Big Sky in scoring.

The Eagles also boast the Big Sky's toughest defense, and lead the quarterback sacks category (2.9 per game).

ISU (5-5, 3-3) has the league's worst passing game, only partly compensated for by runners, who average 2.9 yards per carry (fifth in the conference). On defense, only Cal State-Sacramento is worse.

Kramer insists none of that matters. "In spite of their record, we're pretty aware of what Idaho State is capable of doing against us," he said. "They are capable of beating us if we're not totally prepared, focused and intent on getting it done."

Still, coach Tom Walsh knows it could be a long Saturday afternoon in Cheney for his Bengals. They're just line up and play hard and play tough. We're their homecoming opponents, as we are most everybody's this season. We're always a welcome guest."

Kramer's biggest task is keeping his Eagles from getting too cocky about facing the Big Sky's cellar-dweller after nipping the Grizzlies 40-35 in Missoula. The breakthrough ended Montana's home-winning streak at 20.

EWU (6-1 overall, 4-1 Big Sky) fields the league's top rushing offense, averaging 5.1 yards per carry, and with 32 touchdowns also leads the Big Sky in scoring.

The Eagles also boast the Big Sky's toughest defense, and lead the quarterback sacks category (2.9 per game).

ISU (5-5, 3-3) has the league's worst passing game, only partly compensated for by runners, who average 2.9 yards per carry (fifth in the conference). On defense, only Cal State-Sacramento is worse.

Kramer insists none of that matters. "In spite of their record, we're pretty aware of what Idaho State is capable of doing against us," he said. "They are capable of beating us if we're not totally prepared, focused and intent on getting it done."

Still, coach Tom Walsh knows it could be a long Saturday afternoon in Cheney for his Bengals. They're just line up and play hard and play tough. We're their homecoming opponents, as we are most everybody's this season. We're always a welcome guest."

Kramer's biggest task is keeping his Eagles from getting too cocky about facing the Big Sky's cellar-dweller after nipping the Grizzlies 40-35 in Missoula. The breakthrough ended Montana's home-winning streak at 20.



New curriculum: Minidoka district might look for schools that are willing to try out a new curriculum.

Page C3

# MAGIC VALLEY

INSIDE

Obituaries ..... C2  
Money ..... C5-6  
Movies ..... C7

City Editor: Kevin Riddler - 733-A911, Ext. 234

The Times-News

Thursday, October 23, 1997

Section C

## AROUND THE VALLEY

### Local legislators present property-tax forum

**HAILLEY** - Wood River Valley state legislators will host a property-tax forum at the Blaine County Courthouse Wednesday.

Rep. Wendy Jaeger, D-Ketchum, Rep. Tim Rüdinger, R-Shoshone, and Sen. Clint Stennett, D-Ketchum, hope to carry back the public's ideas to the Idaho Legislature this winter.

The forum will start with an hour-long workshop on the state's school-funding formula, followed by a discussion of how tax assessors determine properties' worth, how state lawmakers establish a budget and the state's 3 percent cap on property-tax revenues. Schools consume up to 80 percent of Blaine County's property-tax bill.

At 7:30 p.m., officials will discuss creating new tax options, adding taxes, expanding tax breaks and consolidating government. Speakers include officials from the Idaho State Tax Commission, the Idaho Department of Education and Blaine County School District, and property assessors.

### Small Business Day teams up with United Way's efforts

**TWIN FALLS** - Small Business Day will be held as part of the United Way's campaign this year, marking a change in the fund-raising effort.

The event, held in cooperation with the Twin Falls Area Chamber of Commerce, will be held from 7:30 to 9:30 a.m. Nov. 13 at the Turf Club.

Small-business owners and managers are invited to learn about the United Way of Magic Valley and the 19 agencies it supports. There also will be a continental breakfast and drawings for prizes.

In the past, volunteers went door-to-door to small businesses soliciting donations, which added up to about \$14,000 annually. By changing the drive to an event, United Way officials say they hope to attract more interest from small business and increase donations to \$25,000.

This year's United Way total goal is \$300,000.

The business event is the second large change in the campaign. Instead of a gala kickoff party, the United Way sponsored a "Change with you" event where volunteers helped member agencies set up planters, trees at the Magic Valley YFCA and painting the Salvation Army. It also sponsored free immunizations, a barbecue and other activities for children.

### MVRMC laboratory gets national accreditation

**TWIN FALLS** - The laboratory of Magic Valley Regional Medical Center received national accreditation by the College of American Pathologists.

The designation followed an intensive on-site inspection by specially trained representatives of the Commission on Laboratory Accreditation, said Susan Morris, laboratory administrative director. The accreditation also establishes the level of medical, technical and administrative performance within the lab meets or exceeds the standards set by the college.

This is the highest level of accreditation that laboratories can receive in the United States, she said.

The inspection is voluntary, but the county hospital sought the accreditation because the program assists laboratories in achieving excellence by promoting a level of professional and technical expertise contributing to quality performance, Morris said.

The lab is accredited for two years.

### Shoshone schools cancel city snow removal contract

**SHOSHONE** - The Shoshone School District has canceled its snow-removal agreement with Shoshone city crews.

"It was a mutual decision. ... It just didn't fit into our schedule the way we thought it would," City Council member J.R. Churchman said in a council meeting Tuesday night.

At issue was the availability for city crews to get streets cleared around Shoshone's two school buildings in time for students and staff to have a safe pathway to and from school. Both sides agreed the district would be better off finding an alternate source for snow removal.

The superintendent Max Evers said the school district was paying \$2,000 a year for the service contract with the city - the bulk of which paid for snow removal.

Tuesday night, the council voted to charge the district \$300 a year for its share of lawn maintenance for the ball fields.

**Ketchum parking panel holds meeting at City Hall**  
KETCHUM - The Ketchum Parking Committee will hold a regular meeting at noon today at City Hall to discuss the city's parking program.

## Jerome family escapes fire

**JEROME** - Three people escaped injury after a candle started a house fire Tuesday night in Jerome.

The Jerome Fire Department received the call at 11:11 p.m. to respond to 212 E. Sixth St. Upon arrival, firefighters found the living room, front porch and stairways engulfed in flames, Fire Chief Jim Auclair said.

Greg Jensen, whose age wasn't available, was coming out of the bathroom when he saw black smoke in the kitchen. He awoke his two sons, ages 9

### Firemen fight flames caused by candle

and 7, from downstairs bedrooms and they all escaped out a window, Auclair said. As soon as they had left, Henson turned and saw flames coming from the front of the home. They went to a neighbor's to call for help.

The blaze was quelled within 15 minutes, but it took an hour more to fight flames trapped between walls of additions to the house, Auclair

said. The source of the fire was a candle on top of the television console, he said.

Seventeen firefighters responded with two engines. They were assisted by the Jerome Rural Fire Protection District. The only access to the home was across a bridge over an irrigation canal, and firefighters had to be cautious because of a hole in the middle of the bridge, Auclair said.

Damage to the older home, owned by Paula Henson of Twin Falls, was estimated at \$30,000 to \$40,000, the chief said.

## FISH WHILE YOU CAN



Muhammed Muffic of Twin Falls and his 3-year-old son, Karim, take advantage of a warm autumn evening to do a little fishing at Dierkes Lake. Temperatures are expected to cool down approaching the weekend with wind and a chance of rain.

## Jerome seniors might not leave school early this year

**JEROME** - The switch this year to a trimester system at Jerome High School could end the tradition of letting graduating seniors out a few days early at the end of the school year.

High school Principal Carol Matthews recommended to the Jerome School Board Tuesday that seniors be released May 28, one day before the last day of school. Graduation should be held May 30, she said.

The board took no action on Matthews' recommendations Tuesday but is expected to vote next month on a final graduation-week schedule.

With the trimester system in place, there won't be much time left over for an early release one, seniors complete required classroom hours, Matthews said.

But administrators will need a day to go over seniors' academic records to be sure they meet graduation requirements, she said.

In other Jerome schools business: Boys and Girls Club of Magic Valley representative Karlan Toolson said the club might want to use rooms in the Washington School building on Lincoln Street to start a Jerome chapter.

The Boys and Girls Club has been successful in Twin Falls and is trying to start satellite chapters, Toolson said.

Most of the children the club serves are 6- to 12-year-olds from low-income families, she said. Older children can help out as mentors.

Superintendent Jim Cobble said there might be spare room in the Washington School building, but the space first must be inspected for fire safety.

Horizon Elementary Principal Ann Reynolds reported that for the third year in a row no Halloween costumes will be allowed in the school.

An increasing number of children at the school come from families who can't afford costumes, and those children were feeling left out, she said.

Some teachers also complained costumes were too disruptive, Reynolds said.

The were also a few complaints about costumes promoting pagan and violent themes, she said.

District Business Manager Mike Gibson said that, as of Sept. 30, there were 3,065 students enrolled in Jerome schools - down 46 students from the same time last year.

## Drug convict gets probation for walking away from work release

**BURLEY** - In the crowded intimacy of the Cassia County commissioners' meeting room, Wednesday's 5th District Court included an interesting exchange between Judge George Granata Jr. and convicted felon Ronald Karlson during his probation violation hearing.

Karlson, 34, convicted of possession of a controlled substance July 10, admitted to having walked away from his work release.

Public defender Robert Crandall told the court the reason Karlson left his work was that he was suicidal, and Karlson admitted himself to Canyonview Hospital in Twin Falls where he spent six days participating in various therapies.

"How did you get there?" Granata asked.

"I had a friend drive me," Karlson said.

"You can understand that walking out on work release is a serious problem," Granata said.

"Yes, your honor," Karlson said. "There were other ways I could have handled it."

"Are you on medication?" Granata asked.

"Yes, I'm taking Prozac," Karlson said.

"Is it helping? I understand some people have to take it for the rest of their lives," the judge said.

"Yes, it's made a big difference. I can think. I can find who I am," Karlson said.

"How many times do you have to use meth to get addicted?" Granata asked.

"One time," Karlson said.

"That's all it takes?" Granata asked. "What's the high?"

## High school Principal Carol Matthews recommended to the Jerome School Board Tuesday that seniors be released May 28, one day before the last day of school. Graduation should be held May 30.

**By Penelope Reedy Times-News writer**

"It gives you lots of energy. Keeps you up a long time," Karlson replied.

Karlson turned himself in after his six days of treatment at Canyonview where he, Crandall told the court.

Granata imposed the state's recommendations of three years' probation and revoked the withheld judgment. He also insisted upon intensive outpatient counseling for Karlson, said.

Karlson's general equivalency diploma to be completed within a year.

Karlson was stopped and searched May 16 by Cassia County sheriff's deputy Antonio Bernier after falling off his bicycle on Oakley Avenue.

*Times-News staff writer Penelope Reedy can be reached in Burley at 677-4042.*

## Net result: Jerome tennis court job may cost more than expected

**JEROME** - Tennis courts in City Park stand to get a refurbishing through a joint effort by the city, the Jerome Recreation District and the Jerome Tennis Association, but the job might cost more than originally planned.

Gordon Paving of Twin Falls submitted the low bid for the project, \$45,466, which is more than the \$30,000 the city budgeted. The Jerome City Council awarded the contract, provided the company does the work in the spring to save money.

City Engineer Scott Bybee said he requested bids with various repair costs listed separately, so the project could be trimmed to meet available money.

"We will not get everything we originally wanted, but will get a nice tennis court," Bybee said.

Bybee has proposed a different version of the coating project.

Under the new plan, the old surface would not be removed, but it would be covered over. In the meantime, digging the fall and winter, the tennis associa-

tion, the recreation district and the city will have time to dig up another \$4,000 in donations.

Gary Funderburg of the tennis association wants many association members would probably work on soliciting donations, since they wanted to "do it right from the start."

Group members worry that by not removing the old surface, the courts would not last.

"I would like the city to take out the old courts, bring in sand, and get a new bid from start to finish," said Mike Pohanka, one of the tennis association.

He said he would hate to see \$30,000 spent, if five years later the job would have to be done again.

## Ex-employee points finger at Simplot

**Accuses plant of misleading many laid-off employees**

**By Gregory Hahn Times-News writer**

**HEYBURN** - When 175 or so workers were laid off from the J.R. Simplot plant here at the end of August, about 45 of them took advantage of a federal job training program and started classes at the College of Southern Idaho.

But the company has called several former employees back, and they have had to make a choice: drop out of school and go back to work, or lose company benefits.

On Wednesday, almost exactly halfway through the CSI semester, Simplot called James Crosland, a mechanic and former head of the Local 296 of the American Federation of Grain Millers.

According to him, he was presented with a choice he should never have been given.

"They're lying to these people and saying they have to quit," he said.

Simplot personnel manager Paul Richardson declined comment Wednesday, referring questions to Jo Ann Bagby, the plant's administrative manager. According to Bagby's voice mail, she is unavailable until Nov. 3.

At issue is an item called a "voluntary layoff" form.

Crosland said Wednesday the workers needed only to sign this form. When the form is in place, a company can no longer demand a worker's services or threaten to take away their benefits, Crosland said.

The option to, in effect, take a leave of absence has always been available to Simplot employees, he said. Under regular conditions, a worker asking to be laid off would lose his or her benefits, but during a permanent layoff, Crosland said, the rules are different.

Both Crosland and his wife took advantage of the federal program and signed up at CSI. She was recalled early.

*Please see SIMPLOT, Page C3*

### More on Jerome - C3

**By Dixie Thomas Reale Times-News correspondent**

**Compiled from staff reports**

POOR COPY



MAGIC VALLEY

OBITUARIES

For obituary rate information, call 733-0931, extension 278

Palmer funeral today
Contrary to previously published information, the funeral for Carl Lewis Palmer will be held at 2 p.m. today.

TWIN FALLS

Survivors include one daughter, Daanna (Dawn) Kirkham of Terrell, Okla. one son, Ivan M. (Luan) Lincoln of Kayville, Utah...

Carl Lewis Palmer

Carl Lewis Palmer, 62, of Twin Falls, died Sunday, Oct. 19, 1997 at the LDS Hospital in Salt Lake City of respiratory failure.

As a result of Marion and Patricia's marriage, they had three children. Doran, who passed away in March of 1965; Beth (Douglas) McIvory of Portland, Ore. and Paul (Marj) Kingler of Gooding, Idaho...

He was a member of the American Medical Association, Idaho Medical Association, and the South Central Medical Society. He was a board member of the Idaho Cancer Society...

Janine Kay Gardner

Janine Kay Gardner, a 43-year-old public health nurse with the Santa Clara County, died Sept. 17, 1997 in Mountain View, Calif. after a long battle with cancer.

She was born in Twin Falls on Aug. 19, 1954 in the Walter Lincoln Gardner and Patricia Hession. She was raised in Moses Lake, Wash. and graduated from the University of Washington at Pullman in 1976.

She is survived by her loving spouse, Robert G. Gardner, who she met her love and kindness.

Jerome

Some names are omitted at patients' request. Norma Hieley of Jerome; and Andrew Halderreed of Buhl.

SERVICES

Edythe Maxine Smith of Jerome, memorial service, 10:30 a.m. today at Word-of-Life Fellowship, 126 First Ave. W. in Jerome (White Mortuary and Crematory).

Edna "Arlie" Edwards of Homer, Alaska, memorial service, 11 a.m. today at Cloverdale Funeral Home in Boise.

Mickie Beatrice Ybarquen of Hagerman, 11 a.m. today at the Church of Jesus Christ of Latter-day Saints in Hagerman. Friends may call one hour before the service today at the church (Demaray's Wendell Chapel).

Toby Lee Reedy of Rupert, 2 p.m. today at the First Christian Church, 1110 Eighth St. in Rupert. Interment will be in the Riverside Cemetery in Heyburn (Hansen Mortuary Rupert, Chapel).

Noma Irene Walker of Twin Falls, 11 a.m. Friday at the Trinity Lutheran Church. Friends may call from 4 to 8 p.m. today, with family greeting from 6 to 8 p.m. at White Mortuary in Twin Falls and from 10 to 11 a.m. Friday before the service at the church.

Russell Harold Mohlman of Rupert, 11 a.m. Friday at the Trinity Lutheran Church. Friends may call from 6 to 8 p.m. today and one hour before the service.

on Friday at Hansen Mortuary Rupert Chapel.

Ruth Foster of Buhl, graveside service at 2 p.m. Friday at the West End Cemetery in Buhl. Friends may call from 10 a.m. to 8 p.m. today at the Farmer Funeral Chapel.

M. Beth Ainsworth Bell of Twin Falls, 3 p.m. Friday at White Mortuary Chapel. Burial will follow at Sunset Memorial

Park. Friends may call from 4 to 8 p.m. today and from 2 to 2:45 p.m. Friday before the service at the funeral home.

Easton Gene Corbridge of Twin Falls, 10 a.m. Saturday at the 9th Ward LDS Church. Burial will follow at the Hagerman Cemetery. Friends may call from 4 to 8 p.m. Friday at White Mortuary in Twin Falls and from 9 to 9:45 a.m. Saturday at the church.

DEATH NOTICES

Vivian J. Holmes

ALBION - Vivian Jane Holmes, 67, of Albion, died Tuesday, Oct. 21, 1997, at the Cottonwood Hospital in Murray, Utah.

The funeral will be held at 11 a.m. Saturday at the Albion LDS Ward Chapel with Bishop Alan Clark officiating. Burial will be at the Pleasant Hill Cemetery in Albion. Friends may call from 6 to 8 p.m. Friday and from 10 to 10:45 a.m. Saturday at the Payne Mortuary, 221 W. Main St. in Mortuary.

Lucile Welch

MALTA - Lucile Welch, 92, of Santa Ana, Calif., and formerly of Malta, died Monday, Oct. 20, 1997, at the Hospice Family Care Center in Santa Ana.

The funeral will be held at 3 p.m. Saturday at the Malta LDS Ward Chapel with Bishop George Darrington officiating. Burial will be at the Valley View Cemetery in Malta. Friends may call from 2 to 2:45 p.m. Saturday at the church. Arrangements are under the direction of Payne Mortuary in Rupert.

Leland G. Culley

RUPERT - Leland Gifford Culley, 91, of Paul, died Monday, Oct. 20, 1997, at the Minidoka Memorial Hospital in Rupert.

The funeral will be held at 11 a.m. Saturday at Hansen Mortuary-Rupert-Chapel. Burial will follow at the Rupert Cemetery. Friends may call from 9 a.m. until time of the service on Saturday at the funeral chapel.

HOSPITALS

MAGIC VALLEY REGIONAL MEDICAL CENTER - Some names are omitted at patients' request. Admitted: Norma Hieley of Jerome; and Andrew Halderreed of Buhl. Released: Dorothy Greer-Chronister of Elko, Nev. CASSIA REGIONAL MEDICAL CENTER - Admitted: Linda Holt, Eiro Lindsay and Kingston West, all of Burley; Gary Bures of American Falls, and Eric Gunnmow of Heyburn. Released: Paul Buckley, Charles Dendero, Miah Estes, Gladys Johnson, Michelle Larson and April Harris, all of Burley; Larry Flament and Randy Croland, both of Heyburn; Reid Allred of Malta; Hilton Emery of Oakley; and Fern Manning of Buhl. MINDOKA MEMORIAL HOSPITAL - Some names are omitted at patients' request. Admitted: Wallace Morgan of Rupert; and Myrtle De Col of Salt Lake City, Utah. Released: Ramona Garner of Rupert.

Regional public transit meetings set for October

GOODING - Harold F. Shoup Sr., 80, a Gooding resident, died Tuesday, Oct. 21, 1997, at Gooding County Memorial Hospital.

Harold was born Jan. 5, 1917, in Bushong, Kan., the son of Harry John and Maude Dolan Shoup. He married lone Gimpnett on June 15, 1940 in Emporia, Kan. In 1954, they moved to Gooding where Harold worked for Nordby Dairy Supply, Cal Bateman Dairy in North Shoshone for three years, Harbaugh Motors and for the Idaho School for the Deaf and Blind for 14 years, retiring in 1979.

He was a member of the Shoshone Assembly of God Church. Survivors include his wife, lone of Gooding; two sons, Harold (Aron) Shoup Sr., of Twin Falls and Robert (Suisan) Shoup of Shoshone; one daughter, Phyllis (Dave) Kever of Gooding; two brothers, Roy Shoup and Cleo Shoup; and one sister, Beulah Daines, all of Gooding; 17 grandchildren, and 39 great-grandchildren. He was preceded in death by his parents; two sisters, Eula Maude Phine and Hazel Gayer; and three grandchildren.

OBITUARY

GOODING - Harold F. Shoup Sr.

Harold F. Shoup Sr., 80, a Gooding resident, died Tuesday, Oct. 21, 1997, at Gooding County Memorial Hospital.

Harold was born Jan. 5, 1917, in Bushong, Kan., the son of Harry John and Maude Dolan Shoup. He married lone Gimpnett on June 15, 1940 in Emporia, Kan. In 1954, they moved to Gooding where Harold worked for Nordby Dairy Supply, Cal Bateman Dairy in North Shoshone for three years, Harbaugh Motors and for the Idaho School for the Deaf and Blind for 14 years, retiring in 1979.

He was a member of the Shoshone Assembly of God Church. Survivors include his wife, lone of Gooding; two sons, Harold (Aron) Shoup Sr., of Twin Falls and Robert (Suisan) Shoup of Shoshone; one daughter, Phyllis (Dave) Kever of Gooding; two brothers, Roy Shoup and Cleo Shoup; and one sister, Beulah Daines, all of Gooding; 17 grandchildren, and 39 great-grandchildren. He was preceded in death by his parents; two sisters, Eula Maude Phine and Hazel Gayer; and three grandchildren.

HAPPY 80th BIRTHDAY!

Your family: Ed, Rex, Emmie, Stacy, Roy, Corrie, Herman

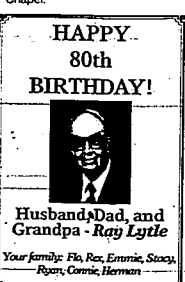

HYPNOSIS THERAPY AL-NULL, BCD Certified Diplomat 678-9198

Advertisement for 'Alonzo's' restaurant featuring 'Come in and Try Our New Menu!' and 'People who know you can rely on today and tomorrow.'

Advertisement for 'MISSING' featuring a woman's face and text: 'One wife. Hasn't been seen since Oct. 24. Took car keys and credit cards. If any information, call husband Bob. 555-4782. OCTOBER SIDEWALK Friday - Saturday - Sunday October 24-26-27 Magic Valley Mall'.

Advertisement for 'WHITE Mortuary & Crematory' with phone number 733-6600 and address in Twin Falls.



# District may choose schools for class change

By Karen E. Nalezinek  
Times-News writer

RUPERT — School Board officials are continuing to discuss an innovative curriculum that could change education in Minidoka County as early as fall 1998.

The district is looking at the EFG Curriculum, named after its basis of ecological, future and global issues.

At its Nov. 18 meeting, the board could choose up to three schools to pilot the program, or one based on its ideas, Superintendent Nick Hallett said.

The new curriculum drew attention in Minidoka County in September after school officials saw it in action at a school in Tennessee. After seeing its success, they thought it might help raise the county's test scores, which continue to fall below average.

The district likes several aspects of the EFG Curriculum, Hallett said. The program lets students progress at their own speed — they

won't move on to a higher level until they've proven competency — and offers teachers more flexibility to expand instruction beyond the textbooks, bringing real-life situations into the classroom.

"Right now people are saying you've persuaded us on the concepts, we just don't want to be confined to someone else's program," Hallett said.

"We've decided to let people tell us what they want us to do. Some people are still suspicious why we want to be involved with someone else's curriculum when we could design our own."

School board member George MacDonald, who accompanied the group to Tennessee, said he has no reservations about the curriculum, but said it should start in one or two schools so people can observe its progress.

"I feel that what we saw in Tennessee was change in its purest form and it was all good," MacDonald said.

"I'm afraid that people out there who are not close to education don't understand this (curriculum), and I'd hate to see it fall on its face because of that."

As a compromise, Hallett said the district may decide to go with EFG's concepts but develop its own program.

MacDonald said he's sure the district should take a geographical issue, "an educational issue and I think it's a little safer to steer away from EFG's Mac Donald said.

"They've already put it in schools so they know the pros and cons, so why not learn from their mistakes?"

Regardless, Hallett has asked officials to gauge their schools' interests in testing the program. Eighty percent of a school's staff and parent-teacher organization members must back him, he said, and the school will need to demonstrate a commitment to the innovative program.

Schools must submit their applications by Nov. 12 if they want to be considered.

Times-News staff writer Karen E. Nalezinek can be reached in Rupert at 527-4000.

# Jerome construction maintains strength

By Chris Thomas-Simile  
Times-News correspondent

JEROME — In the city of Jerome, building permits and construction are up — dramatically.

September was the third month in a row with building permits issued in Jerome for construction in excess of \$3 million, city building inspector Rod Wilson told the City Council Tuesday evening.

"October seems to be down but it's not over yet," he said. Wilson says "1997 will be a very strong year for building" and expects construction in 1998 to be "1 1/2 to 2 times more than '97."

In other Jerome city business, Bob Wilkinson of US West met with the council to answer questions concerning US West's stand in not giving out maps of buried cable in rights of way around the city. Wilkinson said US West does not give such maps to anyone.

Adrian Lake requires people to own the liability of the "Big Line" but when planning to dig in an area with buried cable, it is necessary to call the Dig Line representative of the company. Dig lines are within 48 inches and locate the buried cable so the power digging does not accidentally cut it.

Construction Dennis Moore asked about emergencies with broken water lines. "The water can get awfully deep in 48 hours."

"When an emergency it is my understanding that there is no billing for damages," Wilkinson said.

He advised the city to start its own file on where lines are buried. When US West installs and buries lines, the director of public works can go to the site, measure the area and map where lines are buried.

However, Wilkinson advised the city not to take taking plans available to others. If the city's map shows the lines at 16 feet from a landmark and they are actually 18 feet, the city could be held liable in litigation.

Wilkinson said:

City officials decided they would make their own maps. City engineer Scott Bybee offered his services.

Jerome Recreation District Director Eli Roberts returned \$22,100 to the city — excess money from managing the city's swimming pool for the summer. Roberts reported that in the eight weeks of operation, the city pool had 2,858 people swim, compared to 14,927 in 12 weeks for the recreation district's pool. The city pool brought in \$3,413 in income and cost \$11,312 to operate. The recreation district pool had income of \$23,000 and expenses of \$34,000.

The predominant age group using the pools was under 12.

Roberts said the recreation district is willing to operate the pool for the city again but said both pools are in need of resurfacing. She said there definitely is need for a pool but wondered whether it was economically feasible to operate two pools.

"Tax money is being spent to support both pools," she said she would like to see "the money combined into one new facility."

Mayor Gerald Ostler read a proclamation naming Nov. 28 as National Animal Shelter appreciation week in the city of Jerome. City Administrator Jon Cecil said he wanted to use that week as a kickoff for fundraising for the city animal shelter. It needs repairs, and Cecil is aiming at \$10,000 for the repairs.

Cecil said the city has entered the third phase of City Hall remodeling. The east entrance to City Hall will be closed temporarily while work progresses.

Ostler said the council needs to work up annexation procedures for the coming year. Areas in the county receiving city services without paying city taxes need to be annexed, he said.

Times-News correspondent Dixie Thomas can be reached in Jerome at 324-3670.

# Gooding council finally approves golf course lease

By Sharon Metcalf  
Times-News correspondent

GOODING — The Gooding City Council Monday approved a 15-year lease at the Gooding Country Club golf course.

The new lease is identical to the 30-year lease which expires Jan. 1, 1998, with two exceptions. — A 50-cent-per-nine-hole fee will be collected, then paid to the city each month for a capital improvement fund.

The city will no longer make a cash contribution to the course. The council then accepted a resolution, citing Idaho Code, allowing the council to lease real property in the city's best interests.

Interest by an outside party in leasing the golf course had caused a stir in recent months, resulting in a close review of the situation.

Councilman Phil Becker, a member of the country club, abstained from voting Monday.

In other city business: — The council approved a final draft of a 30-year lease of part of East Park to the city recreation district for a swimming pool.

Since the pool is only in the planning stages, with fund-raising to begin in November, the lease agreement can be voided after the city if fund-raising goals are not met.

City Attorney Craig Hobday and Becker will attend an Oct. 31 conference in Nampa on how to conduct executive sessions and confidential meetings pertain to local government.

Police Chief Paul Brown expressed disappointment in the poor turnout for the department's open house Friday, but thanked council members for attending.

He had hoped citizens would take the opportunity to meet their local police force.

Continuing problems with irrigation flooding on 14th Avenue West can be solved by extending pipe from problem areas into the canal, said City Superintendent Todd Bunn.

When the Idaho School for the Deaf and Blind does require its total allotment, over 100 fields and yards is a continuing problem. Bunn will proceed by contacting Northside Canal Company for approval.

Bunn — also — was given approval to investigate costs for an additional city outbuilding to house new city trucks and simplify mechanical repair in the winter.

The council Monday held a closed executive session.

Times-News correspondent Sharon Metcalf can be reached in Gooding at 934-5293.

# IN LINE WITH TRICKS

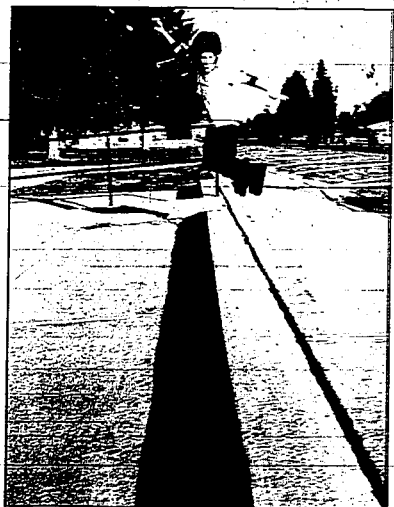

Hayburn Elementary School fourth-grader Bryan Brown shows off his skills in inline skates. He and a few friends were practicing their tricks near the school.

# Seattle company starts taking reservations for space travel

SEATTLE (AP) — Her, Rocket Man! Got your bags packed? Seattle-based Zephrum Expeditions is taking reservations for trips on a rocket-powered cruiser that would fly 62 miles above the Earth's surface — far enough from the planet's gravitational pull to achieve weightlessness for about 20 minutes.

"I'd love to go — wouldn't you?" said Scott Fitzsimmons, vice president of the subsidiary Zephrum Space Voyages.

The company started taking reservations Monday and so far has "at least 15" confirmed passengers making a \$5,000 deposit on the \$98,000 trip, Fitzsimmons said Wednesday.

Plans call for the voyages to start in 2001, when Zephrum plans to schedule two departures a week, with six passengers along on each "seven-day space experience," he said.

Most of those seven days would be spent in preparation and training, said program manager Chris Orendar. Participants will spend two days at a space residence and three days in advanced astronaut training, he said.

"The sixth day is the exciting flight day," Orendar said, with the flight room lasting 2 1/2 hours. The rest of the day will be spent "in celebration and awards," he said, and the seventh day is a travel day, with space veterans heading home.

The company and its parent — including the Vienna, Va.-based aerospace company Vela Technology — have come up with a design for small jet-like vehicles, powered by rockets, that will take private passengers up above the ozone layer to where the sky meets black.

# School

Continued from C1

There are now Internet "filters" on most individual computers in the district, Gibson said. But those filters often crash the computers if offensive material is detected.

A filter program — covering the district's entire network with no

filter of computer crashes — might be in place by next year, he said. Students' e-mail is now put through a data base that searches for offensive words, Gibson said.

Times-News staff writer Mark Hahn can be reached in Jerome at 324-6962.

# Simplot

Continued from C1

et. and quit, living insurance and salary. It wasn't until Crowland himself went back to the plant that he was finally told he could sign the firm and keep his benefits.

Unfortunately, Crowland said, the news comes too late for many.

"Quite a few" workers continuing their education have already quit. And at the end of this week, there is only a month left of the company benefit program.

—has-been working with the Simplot employees since the layoffs were announced, said Crowland was first to tell him about the "voluntary layoff" alternative.

"We were not aware (workers) had that option until today," he said Wednesday. "But that's strictly a thing between the workers and the company, it has nothing to do with these programs."

Gregory Hahn is The Times-News' "Mint-Cassia" columnist and can be reached at 677-4042.

**KIM HANSEN**  
CHEVROLET OLDSMOBILE GEO  
BURLLEY • 1221 W. Main • 678-2921  
RUPERT • 424 S. Oneida • 436-9001  
Internet address: www.kimhansen.com

**WHERE BUYING A CAR IS A PLEASANT Experience!**

## 1997 CHEV MALIBU SEDAN



**\$14,995\***

2.4 Liter DOHC V-6, 4 Speed Automatic, w/OD, AM/FM/Cassette, Tilt Wheel, Power Windows/Delco, Air Conditioning, 4 Wheel ABS, Dual Air Bags, Much, much more. Stock#7164

## 1997-CHEVY 1/2-TON 4X4 EXT. CAB



**3 to Choose From**

**\$24,495\***

5.7 Vortec V-8, Auto Trans, W/OD, Power Windows & Locks, Tiltle Ple, Remote Trunk Entry, AM/FM/Cassette, Much more. Stock# 7252, 7259, 7351

## 1997-OLDSMOBILE CUTLASS

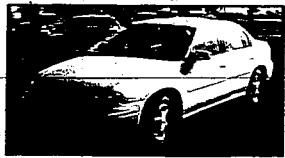

**\$17,587\***

3100-V-6, 4-Spd Automatic, Air, Tilt, Cruise, Power Windows & Locks, Cassette/CD, Gold Plg. Stock# 7145

**2.9%\* - Low Interest Rates for 36 Months**

\*MSRP. MSRP includes dealer prep, license, title, and taxes. Dealer Price of \$13,000. Dealer Financing Any Repayment.





MARKETS

CLOSING FUTURES

Table of closing futures prices for various commodities including soybeans, corn, wheat, and oil. Columns include commodity name, high, low, and change.

Table of closing futures prices for various metals including gold, silver, and platinum. Columns include metal name, high, low, and change.

Table of closing futures prices for various energy commodities including natural gas, heating oil, and gasoline. Columns include commodity name, high, low, and change.

Table of closing futures prices for various agricultural products including soybean meal, soybean oil, and cotton. Columns include commodity name, high, low, and change.

Table of closing futures prices for various livestock products including live cattle, hogs, and sheep. Columns include commodity name, high, low, and change.

Table of closing futures prices for various international markets including the British pound, Japanese yen, and Swiss franc. Columns include market name, high, low, and change.

BEANS

Table of closing futures prices for various bean commodities including soybeans and lentils. Columns include commodity name, high, low, and change.

POTATOES/ONIONS

Table of closing futures prices for various potato and onion commodities. Columns include commodity name, high, low, and change.

GRAINS

Table of closing futures prices for various grain commodities including wheat, corn, and sorghum. Columns include commodity name, high, low, and change.

SOYBEAN MEAL

Table of closing futures prices for various soybean meal commodities. Columns include commodity name, high, low, and change.

SOYBEAN OIL

Table of closing futures prices for various soybean oil commodities. Columns include commodity name, high, low, and change.

COTTON

Table of closing futures prices for various cotton commodities. Columns include commodity name, high, low, and change.

WHEAT

Table of closing futures prices for various wheat commodities. Columns include commodity name, high, low, and change.

CORN

Table of closing futures prices for various corn commodities. Columns include commodity name, high, low, and change.

SORGHUM

Table of closing futures prices for various sorghum commodities. Columns include commodity name, high, low, and change.

WHEAT

Table of closing futures prices for various wheat commodities. Columns include commodity name, high, low, and change.

CORN

Table of closing futures prices for various corn commodities. Columns include commodity name, high, low, and change.

SORGHUM

Table of closing futures prices for various sorghum commodities. Columns include commodity name, high, low, and change.

WHEAT

Table of closing futures prices for various wheat commodities. Columns include commodity name, high, low, and change.

CORN

Table of closing futures prices for various corn commodities. Columns include commodity name, high, low, and change.

SORGHUM

Table of closing futures prices for various sorghum commodities. Columns include commodity name, high, low, and change.

WHEAT

Table of closing futures prices for various wheat commodities. Columns include commodity name, high, low, and change.

CORN

Table of closing futures prices for various corn commodities. Columns include commodity name, high, low, and change.

SORGHUM

Table of closing futures prices for various sorghum commodities. Columns include commodity name, high, low, and change.

WHEAT

Table of closing futures prices for various wheat commodities. Columns include commodity name, high, low, and change.

CORN

Table of closing futures prices for various corn commodities. Columns include commodity name, high, low, and change.

SORGHUM

Table of closing futures prices for various sorghum commodities. Columns include commodity name, high, low, and change.

WHEAT

Table of closing futures prices for various wheat commodities. Columns include commodity name, high, low, and change.

CORN

Table of closing futures prices for various corn commodities. Columns include commodity name, high, low, and change.

SORGHUM

Table of closing futures prices for various sorghum commodities. Columns include commodity name, high, low, and change.

WHEAT

Table of closing futures prices for various wheat commodities. Columns include commodity name, high, low, and change.

CORN

Table of closing futures prices for various corn commodities. Columns include commodity name, high, low, and change.

SORGHUM

Table of closing futures prices for various sorghum commodities. Columns include commodity name, high, low, and change.

WHEAT

Table of closing futures prices for various wheat commodities. Columns include commodity name, high, low, and change.

CORN

Table of closing futures prices for various corn commodities. Columns include commodity name, high, low, and change.

SORGHUM

Table of closing futures prices for various sorghum commodities. Columns include commodity name, high, low, and change.

WHEAT

Table of closing futures prices for various wheat commodities. Columns include commodity name, high, low, and change.

CORN

Table of closing futures prices for various corn commodities. Columns include commodity name, high, low, and change.

SORGHUM

Table of closing futures prices for various sorghum commodities. Columns include commodity name, high, low, and change.

WHEAT

Table of closing futures prices for various wheat commodities. Columns include commodity name, high, low, and change.

CORN

Table of closing futures prices for various corn commodities. Columns include commodity name, high, low, and change.

SORGHUM

Table of closing futures prices for various sorghum commodities. Columns include commodity name, high, low, and change.

WHEAT

Table of closing futures prices for various wheat commodities. Columns include commodity name, high, low, and change.

CORN

Table of closing futures prices for various corn commodities. Columns include commodity name, high, low, and change.

SORGHUM

Table of closing futures prices for various sorghum commodities. Columns include commodity name, high, low, and change.

WHEAT

Table of closing futures prices for various wheat commodities. Columns include commodity name, high, low, and change.

CORN

Table of closing futures prices for various corn commodities. Columns include commodity name, high, low, and change.

SORGHUM

Table of closing futures prices for various sorghum commodities. Columns include commodity name, high, low, and change.

WHEAT

Table of closing futures prices for various wheat commodities. Columns include commodity name, high, low, and change.

CORN

Table of closing futures prices for various corn commodities. Columns include commodity name, high, low, and change.

SORGHUM

Table of closing futures prices for various sorghum commodities. Columns include commodity name, high, low, and change.

WHEAT

Table of closing futures prices for various wheat commodities. Columns include commodity name, high, low, and change.

CORN

Table of closing futures prices for various corn commodities. Columns include commodity name, high, low, and change.

SORGHUM

Table of closing futures prices for various sorghum commodities. Columns include commodity name, high, low, and change.

WHEAT

Table of closing futures prices for various wheat commodities. Columns include commodity name, high, low, and change.

CORN

Table of closing futures prices for various corn commodities. Columns include commodity name, high, low, and change.

SORGHUM

Table of closing futures prices for various sorghum commodities. Columns include commodity name, high, low, and change.

WHEAT

Table of closing futures prices for various wheat commodities. Columns include commodity name, high, low, and change.

CORN

Table of closing futures prices for various corn commodities. Columns include commodity name, high, low, and change.

SORGHUM

Table of closing futures prices for various sorghum commodities. Columns include commodity name, high, low, and change.

WHEAT

Table of closing futures prices for various wheat commodities. Columns include commodity name, high, low, and change.

CORN

Table of closing futures prices for various corn commodities. Columns include commodity name, high, low, and change.

SORGHUM

Table of closing futures prices for various sorghum commodities. Columns include commodity name, high, low, and change.

WHEAT

Table of closing futures prices for various wheat commodities. Columns include commodity name, high, low, and change.

CORN

Table of closing futures prices for various corn commodities. Columns include commodity name, high, low, and change.

SORGHUM

Table of closing futures prices for various sorghum commodities. Columns include commodity name, high, low, and change.

WHEAT

Table of closing futures prices for various wheat commodities. Columns include commodity name, high, low, and change.

CORN

Table of closing futures prices for various corn commodities. Columns include commodity name, high, low, and change.

SORGHUM

Table of closing futures prices for various sorghum commodities. Columns include commodity name, high, low, and change.

WHEAT

Table of closing futures prices for various wheat commodities. Columns include commodity name, high, low, and change.

CORN

Table of closing futures prices for various corn commodities. Columns include commodity name, high, low, and change.

SORGHUM

Table of closing futures prices for various sorghum commodities. Columns include commodity name, high, low, and change.

WHEAT

Table of closing futures prices for various wheat commodities. Columns include commodity name, high, low, and change.

CORN

Table of closing futures prices for various corn commodities. Columns include commodity name, high, low, and change.

SORGHUM

Table of closing futures prices for various sorghum commodities. Columns include commodity name, high, low, and change.

WHEAT

Table of closing futures prices for various wheat commodities. Columns include commodity name, high, low, and change.

CORN

Table of closing futures prices for various corn commodities. Columns include commodity name, high, low, and change.

SORGHUM

Table of closing futures prices for various sorghum commodities. Columns include commodity name, high, low, and change.

MARKETS

Boeing AlliedSignal trip Dow

NEW YORK (AP) — Boeing and AlliedSignal spoiled this week's streak of rising profit reports, but stocks suffered only minor losses Wednesday as the overall trend remained positive. The Dow Jones industrial average fell 25.78 to 8,945.65 after nearly turning higher during the final hour. Without a steep decline by Boeing and AlliedSignal, the Dow would have finished the day with a slight gain, extending its speedy recovery from last week's slurry.

Microsoft deals with nearly every major PC maker to make its Internet Explorer easier for Web surfers to use. Microsoft's new attempt and continues the practice. Microsoft says it is only giving customers what they want, doing nothing illegal and is confident it can win any court challenge.

In past run-ins with government, Microsoft has used some tactics that got it in trouble, but for the most part it continued its aggressive grab for rivals' business. For example, Microsoft now links twice about big outright acquisitions after authorities in 1995 announced its proposed merger with Intuit, the maker of Quicken, a deal that would have helped it lock up the market for personal finance software.

Though Bill Gates' extraordinary success — and \$38 billion fortune — might cause some sour grapes, many rivals contend his company plays too close to the line of what's permissible in business. The Justice Department wins the \$1-million-per-year fine, "it would be a gray disaster to our customers," Gates said.

Microsoft is planning to incorporate the Internet Explorer viewing screens into Windows 98, and Internet Explorer the program that future computer buyers will use to view both what they have on their own PCs and what they encounter while moving about the worldwide Internet. "A fundamental principle at Microsoft is that Windows gets used with each new version," said Microsoft Chairman Bill Gates.

341; Hailley, 267 and Jerome, 198. In Eastern Idaho, 401 new customers were added with T53-A. Pocatello, 377 new customers at Salmon and 55 at American Falls. In southwestern Idaho and eastern Oregon, 1,135 new customers were added with most of the growth in Twin Falls, the growth at MICRAL, 314.

FOSSIL FUELS

Table of closing futures prices for various fossil fuels including oil, natural gas, and heating oil. Columns include commodity name, high, low, and change.

METALS

Table of closing futures prices for various metals including copper, aluminum, and zinc. Columns include metal name, high, low, and change.

SOYBEAN MEAL

Table of closing futures prices for various soybean meal commodities. Columns include commodity name, high, low, and change.

SOYBEAN OIL

Table of closing futures prices for various soybean oil commodities. Columns include commodity name, high, low, and change.

COTTON

Table of closing futures prices for various cotton commodities. Columns include commodity name, high, low, and change.

WHEAT

Table of closing futures prices for various wheat commodities. Columns include commodity name, high, low, and change.

WHEAT

Table of closing futures prices for various wheat commodities. Columns include commodity name, high, low, and change.

CORN

Table of closing futures prices for various corn commodities. Columns include commodity name, high, low, and change.

SORGHUM

Table of closing futures prices for various sorghum commodities. Columns include commodity name, high, low, and change.

WHEAT

Table of closing futures prices for various wheat commodities. Columns include commodity name, high, low, and change.

CORN

Table of closing futures prices for various corn commodities. Columns include commodity name, high, low, and change.

SORGHUM

Table of closing futures prices for various sorghum commodities. Columns include commodity name, high, low, and change.

WHEAT

Table of closing futures prices for various wheat commodities. Columns include commodity name, high, low, and change.

CORN

Table of closing futures prices for various corn commodities. Columns include commodity name, high, low, and change.

SORGHUM

Table of closing futures prices for various sorghum commodities. Columns include commodity name, high, low, and change.

WHEAT

Table of closing futures prices for various wheat commodities. Columns include commodity name, high, low, and change.

CORN

Table of closing futures prices for various corn commodities. Columns include commodity name, high, low, and change.

SORGHUM

Table of closing futures prices for various sorghum commodities. Columns include commodity name, high, low, and change.

WHEAT

Table of closing futures prices for various wheat commodities. Columns include commodity name, high, low, and change.

CORN

Table of closing futures prices for various corn commodities. Columns include commodity name, high, low, and change.

SORGHUM

Table of closing futures prices for various sorghum commodities. Columns include commodity name, high, low, and change.

WHEAT

Table of closing futures prices for various wheat commodities. Columns include commodity name, high, low, and change.

CORN

Table of closing futures prices for various corn commodities. Columns include commodity name, high, low, and change.

SORGHUM

Table of closing futures prices for various sorghum commodities. Columns include commodity name, high, low, and change.

WHEAT

Table of closing futures prices for various wheat commodities. Columns include commodity name, high, low, and change.

CORN

Table of closing futures prices for various corn commodities. Columns include commodity name, high, low, and change.

SORGHUM

Table of closing futures prices for various sorghum commodities. Columns include commodity name, high, low, and change.

WHEAT

Table of closing futures prices for various wheat commodities. Columns include commodity name, high, low, and change.

CORN

Table of closing futures prices for various corn commodities. Columns include commodity name, high, low, and change.

SORGHUM

Table of closing futures prices for various sorghum commodities. Columns include commodity name, high, low, and change.

WHEAT

Table of closing futures prices for various wheat commodities. Columns include commodity name, high, low, and change.

CORN

Table of closing futures prices for various corn commodities. Columns include commodity name, high, low, and change.

SORGHUM

Table of closing futures prices for various sorghum commodities. Columns include commodity name, high, low, and change.

WHEAT

Table of closing futures prices for various wheat commodities. Columns include commodity name, high, low, and change.

CORN

Table of closing futures prices for various corn commodities. Columns include commodity name, high, low, and change.

SORGHUM

Table of closing futures prices for various sorghum commodities. Columns include commodity name, high, low, and change.

WHEAT

Table of closing futures prices for various wheat commodities. Columns include commodity name, high, low, and change.

CORN

Table of closing futures prices for various corn commodities. Columns include commodity name, high, low, and change.

SORGHUM

Table of closing futures prices for various sorghum commodities. Columns include commodity name, high, low, and change.

WHEAT

Table of closing futures prices for various wheat commodities. Columns include commodity name, high, low, and change.

CORN

Table of closing futures prices for various corn commodities. Columns include commodity name, high, low, and change.

SORGHUM

Table of closing futures prices for various sorghum commodities. Columns include commodity name, high, low, and change.

WHEAT

Table of closing futures prices for various wheat commodities. Columns include commodity name, high, low, and change.

CORN

Table of closing futures prices for various corn commodities. Columns include commodity name, high, low, and change.

SORGHUM

Table of closing futures prices for various sorghum commodities. Columns include commodity name, high, low, and change.

WHEAT

Table of closing futures prices for various wheat commodities. Columns include commodity name, high, low, and change.

CORN











Problems galore:  
First leg of race is  
over, despite trials.  
Page D4

# OUTDOORS

INSIDE

Bear worries .....D2  
Scenic byways .....D4

Outdoors Editor: William Brock - 733-0931, Ext. 261

The Times-News

Thursday, October 23, 1997

Section D

## Best trophies often shot in the minds' eye

Sometimes being in the right place at the right time is not enough.

I was in Copenhagen recently on one of my regular visits to see my mother. Desiring a break, I chanced to get away for an afternoon in the deer park just north of the city.

The park is bordered on all sides by city and suburbs, concrete, brick, rails and asphalt, but inside the fences nature still rules—mostly. A few of the gnarled oak trees are so old they have names. Some were seedlings eight centuries ago when the last of the Vikings still plied the waters visible to the east from high ground.

I almost always spot herds of deer on my visits to the park, which was once the royal hunting preserve. The royal Italian Renaissance hunting lodge still overlooks large meadows in the center of the park.

QUIET  
WATERS  
N.S. Nøkkentved

Walking paths familiar since my childhood, I followed the bellowing of the European elk, smaller than their American cousins. The park also is home to herds of roe deer and the small Japanese sika deer.

It was a cool October day, the beeches were just starting to yellow, and the sun played tag with fast moving clouds. In the shadows amongst the trees, I could hear the bellowing of a lone bull elk. I turned off the gravel path to try to get a better look.

Cutting through a thicket, I glimpsed the bull. He carried a 10-point set of antlers. They must sag continually on the trees' lower branches.

Armed with a 300 millimeter telephoto lens, fast color slide film and a Nikon with a motor drive, I spent the next two hours stalking the grizzled veteran.

He was an old fellow. The rutting season was all but over, but he didn't take kindly to my approach. When I neared he would bellow and paw the ground, lower his head and shake his rack as if I were one more challenger. I kept at a respectful distance.

The sun was behind him, making a picture in the shadows hard to shoot with any reasonable results. So I maneuvered to get into a better position.

When I moved to get the sun over my shoulder, he moved into deeper shadows. A large swampy area kept me from moving directly through the trees to get on the other side of him.

He tantalized me several times with a stirring silhouette, standing between the trees as the sun broke through the clouds. Good enough to make me fire off a few frames, but not the shot I wanted.

I started to rain lightly.

I stopped and leaned against a tree to rest for a few moments. I peeked around the trunk. The elk hadn't moved. I checked the number of frames left on my film. Already I had used 34 frames on the roll of 36.

I peeked around the tree again. He was moving away.

Anticipating his movements, I worked myself into a position where the light would be right if he stepped into the open. The rain stopped. Sunlight broke through the overcast, turning raindrops into jewels against the dark green of the underbrush.

And there he was, stopped in a shaft of sunlight, dark reddish brown, with some white low on his throat and grey on his back and around the muzzle. With his head thrown back and his chin up, he bellowed at me.

Bracing the long lens against the trunk of an old beech, I snapped one shot, and brackening the exposure, I snapped the last frame on the roll.

He stepped bellowing, eyed me suspiciously, and as if he sensed that I was out of film, that the game was over, he turned to graze a patch of grass and faded back into the shadows.

Upon my return to the States I eagerly awaited the results of my little hunt. Alas, the photo processor had run my slide film through the print film process, ruining all my shots. All my patience had been for naught—well not completely.

I still have the pictures in my mind, and I can't help but think they get better with age.

As his name suggests, Times-News writer N.S. Nøkkentved is a native son of Denmark.

# The big picture

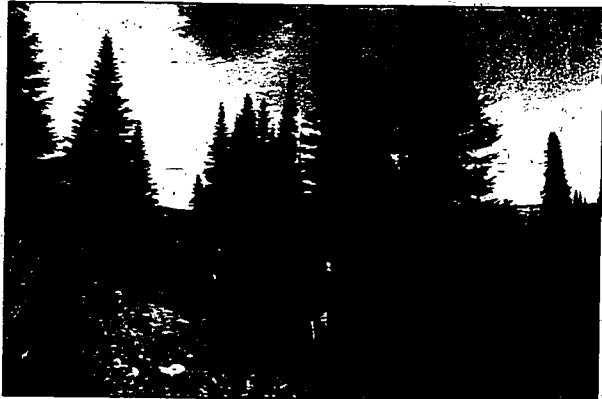

Sawtooth National Forest officials lead a group to the top of the Rim View Trail on a recent tour. The Rim View is the newest trail in the South Hills, but it is open only to hikers and animals.



Unlike many other trails in the South Hills, the Rim View Trail affords spectacular views as it winds through rocky bluffs overlooking Rock Creek Road.

## Newest trail in South Hills offers stunning views

By Mark Wicker  
Times-News correspondent

**HANSEN**—The newest hiking trail in the South Hills has its ups and downs.

Nineteen-hundred vertical feet's worth, to be exact.

The Rim View Trail scrambles for 9 1/2 miles, from the bottom of the Third Fork of Rock Creek all the way to the top of Deadline Ridge. Nearly 2 1/2 years in the making, the trail was recently opened by the Sawtooth National Forest.

The Rim View is unique for a couple of reasons. For starters, signs at the trailheads indicate that it's for non-mechanical use only—which means anything with four or six feet is OK, but anything with wheels, including bicycles, is prohibited. Thus, you'll have to walk or ride an animal if you plan to soak in the trail's stunning scenery.

This is a major exception to virtually all of the other trails in the South Hills, which are open to motorcycles,

all-terrain vehicles, and anything else that can fit.

Another distinction is that the Rim View Trail literally takes the high road. Most trails in the South Hills cut through the bottoms and follow tumbling creeks. While pleasant, streamside paths generally don't offer much in terms of a view.

The Rim View Trail, by contrast, was engineered specifically to give sweeping panoramic views as it winds through the impressive bluffs of Rock Creek Canyon.

The terrain is extremely varied.

From the upper trailhead, on Deadline Ridge, the trail swiftly disappears into a forest. The lower trailhead is at the confluence of the Third Fork and Fourth

With evening temperatures dipping below freezing, spectacular fall colors are on display everywhere—so now might be a perfect time to "take a hike."

Fork of Rock Creek, at an obvious turn-out on the west side of the road. From there, the trail ascends sage-covered ridges, gradually climbing above the surrounding valleys and canyons, eventually passing through stands of aspen and evergreen trees.

If you're planning a round-trip from one trailhead to the other—and back again—be forewarned: You're looking at a 19-mile hike with a lot of elevation gain. This is a big trip for even the experienced hiker.

If you want to cut the Rim View Trail down to size, consider bringing a friend and a second car. Leave a vehicle at each trailhead and hike the trail in one direction only; when you reach the trail's end, simply hop in.

Please see TRAIL, Page D2

## LAZY DAY ON THE RIVER



WILLIAM BROCK/The Times-News

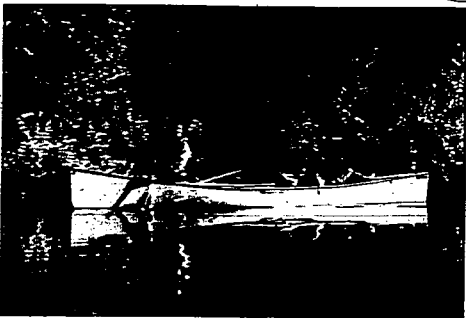

Above, Jerome-area residents Rich and Charlotte Allen take a gender at a golden eagle on a recent voyage from Scott Pond to Niagara Springs on the Snake River.

Left, Charlotte Allen provides the power, while her husband, Rich, supplies skilled navigation as they row the Snake's northern shore.

## Rock climbing moves indoors, where walls offer challenges

Knight-Ridder News Service

The ground is 30 feet below you. Your sweaty fingers grip tiny pieces of rock, the balls of your feet wedge to the side of the wall, supported only by protrusions smaller than your fist. One wrong step and—relax, you're safe! Your partner is there to pull the slack on the rope to keep you from falling to the ground.

For tens of thousands of people, indoor rock-climbing is a regular workout to be fit, have fun and dump stress. No longer just a supplement to outdoor climbing or an extreme sport solely for radical thrill-seekers (even if it was part of the recent X-Games in San Diego), indoor climbing has evolved into an increasingly mainstream sport in and of itself.

In 1996, 71 percent of nearly 50,000 Climbing Magazine readers said they were participating in indoor climbing, and commercial climbing gyms have grown from 89 in 1994 to more than 300 in 1997, according to reports from the Outdoor Recreation Coalition of America and the Sporting Goods Manufacturers Association. Nearly one-third of all climbers climb only indoors, estimated Wayne Campbell, president of Radwall, a company that builds climbing walls and free-standing structures.

In Southern California, Sporting Goods and outdoor-recreation stores such as REI, Adventure 16, North Face and Sport Chalef have walls and free-standing rocks that customers can climb to test climbing equipment such as shoes and harnesses.

Radwall built "Surge Rock" on the Las Vegas Strip, the tallest free-standing indoor climbing rock at 75 feet. Gameworks, a huge interactive entertainment center, opened Surge Rock in May. It charges \$10 to climb to the top, \$6 to get to the halfway mark.

Not enough vertical room? The indoor rock-climbing phenomenon has spawned a strange exercise-machine category—rolling rock walls, which are like self-

Please see CLIMBERS, Page D2.

**SAWTOOTH REC REPORT**

Seasonal information on activities in the Sawtooth National Forest.

For recreation legends call **734-6326** and follow the simple instructions.

The Times-News

OUTDOORS

UNBEARABLE



Neyada Wildlife officials and Sparks, Nev., police carry off a 225-275 pound bear that was tranquilized after it wandered too close to a Sparks neighborhood Tuesday morning. The bear will be released in the Excelsior Mountains of Mineral County southeast of Hawthorne, Nev.

Voyageur Park bears are a friendly lot - but for how long?

INTERNATIONAL FALLS, Minn. (AP) - Rusty is a young black bear who likes people. People seem to like Rusty. Unfortunately, the mutual attraction could get him killed.

Timmerman's research is designed to develop new ways to count, analyze and predict bear behavior and keep them away from humans.

Timmerman's study is funded by the University of Minnesota, the Minnesota Department of Natural Resources and the National Park Service and will serve as her dissertation.

'Rusty (a bear) is an accident waiting to happen. He's like a big, old dog who comes running every time he hears people. His mother must have been a beggar.'

- Kris Timmerman, wildlife conservationist

Rusty lives in Voyageur National Park, one of the least visited in the country. Located on Minnesota's border with Canada, the 218,000-acre treasure surrounds two large lakes and is full of interconnected ponds, creeks and islands.

As Timmerman paddles a canoe to trapping sites on remote lakes surrounded by towering birch and pine trees, the landscape is nearly the same as it was when French pioneers, known as Voyageurs, set their bear traps here in the last century. Using barrel traps and snares, Timmerman is beginning her research by tagging bears and putting radio collars on them.

The same cannot be said about Rusty's mother. But visitors came anyway, seeking photographs. They fed him, and he happily posed as long as the handouts kept coming.

An attempted scratch behind the ears could end in disaster. Only 35 people have died in black bear attacks this century, but hundreds have been mauled. The offending bear is usually hunted down.

Empy traps support her opinion. Many have been tripped and the bacon used as bait is gone. Bears look for the easiest way to get the largest number of calories, and campsites too often offer the best deal.

When Timmerman and her team go to catch Rusty, he saunters to them, ready to eat from their hands. Timmerman tranquilizes Rusty in order to move him, and he falls asleep, eating, a few minutes later.

Contact between humans and bears at Voyageurs is likely only to increase. The park was visited by 300,000 people in 1995, up 36 percent from a decade earlier, and local businesses are pushing hard to reach the 1 million mark that was projected when the park opened in 1975.

With the help of two student assistants from the university, more than 25 bears have been marked. Officials estimate that the park could house hundreds, but Timmerman's is the first study to attempt a scientific census.

Trail

the waiting vehicle and swing back to pick up the first one.

matic views are found on the trail's lower two-thirds, where the path traverses above some of the area's tallest cliffs. Delicate fins of rock jut into space just below the trail, and ranks of similar formations march down the slope. The crags are colored with bright lichens and dotted with trestling spires.

time fashion.

Without question, the most dramatic views are found on the trail's lower two-thirds, where the path traverses above some of the area's tallest cliffs. Delicate fins of rock jut into space just below the trail, and ranks of similar formations march down the slope. The crags are colored with bright lichens and dotted with trestling spires.

Elsewhere, the valley's steep sides are covered with scraggly junipers and quivering aspens. Far below, Rock Creek Road parallels the creek in a serpen-

With evening temperatures dipping below freezing, spectacular Fall colors are on display everywhere - so now might be a perfect time to "take a hike."

Whooping cranes reach winter home

BOSQUE DEL APACHE NATIONAL WILDLIFE REFUGE, N.M. (AP) - It was a small hop for a crane or a plane - the final 40-mile leg of an 800-mile odyssey to help save the endangered whooping crane.



Whooping cranes and sandhill cranes can be seen from the wing of Kent Clegg's ultralight airplane, following it south to Ship Rock N.M., Saturday.

Like a scene from "Fly Away Home," three whooping cranes flew into this winter refuge on the Rio Grande Tuesday behind an ultralight plane, painted white with black wing tips to mimic an adult whooping crane.

After the lead plane and a chase plane landed, a ground crew - which made the trip in a van - unloaded pens to contain and protect the birds.

veterinarian last Thursday after a golden eagle swooped from above and nipped the crane on the leg near Price, Utah.

"We're simulating their parents bringing them south for the first migration," Kent Clegg said after landing with the whoopers and six sandhill cranes in an alfalfa field. "We use that airplane but we get it out of here as quickly as for a crane or a plane - the final 40-mile leg of an 800-mile odyssey to help save the endangered whooping crane."

Clegg said it would take a couple of days for the birds to adapt to the wild and to other birds on the refuge.

The whooper rode the rest of the way in a trailer towed by the ground crew, along with a sandhill crane that was too weak to fly with the plane.

Clegg circled his single-seat ultralight three times over the field before touching down at 8:52 a.m. MDT, heading north under clear skies and into a chill wind out of the northwest.

"Our biggest concern is to get them to roost on water" where they would be protected from attacks by coyotes, he said.

Clegg said the injured whooping crane was doing well and would be released at the bosque with the rest of the cranes.

A flock of more than 1,000 sandhills roosted in an adjacent field. As the airplane arrived, they rose from cornstalks where they were feeding, flapped their wings a little in a kind of greeting and settled down again.

"Coyotes are a big problem on this refuge," Clegg said.

The eighth sandhill on the flight was destroyed after being hurt in a separate accident near Price when it got trapped in the hood around the ultralight's propeller, severely injuring its leg.

One whooper was treated by a

Climbers

powered or electronically controlled treadmills cross-bred with climbing walls. The wall goes down as you climb up. Treadwall is self-powered and Rock-n-Roll is electronically controlled.

Advertisement for 'I AM' climbing wall, featuring a photo of a person climbing and text describing the facility.

The nearest rock is too far to drive during the week? No problem. Let's put one in the living room. "Clients who are willing to spend \$40,000 put them in their living rooms," Campbell said.

Advertisement for 'Snake River Outfitters' featuring a photo of a person on a horse and text about custom built gear.

Stores such as REI sell components for building your own small rock wall for do-it-yourselfers.

Advertisement for 'Electric Shaver Troubles?' featuring a photo of a shaver and text about a factory authorized repair service.

There's no doubt you get a good physical workout. Rock climbing may not be the easiest way to get your heart rate up for cardiovascular endurance, but it's excellent for total body muscle toning, said Brent Webster, rock-wall director at the Laketown Towers Sporting Club in Irvine, Calif.

Winter's not that far away

Advertisement for Adventure Outfitters featuring a photo of a person in winter gear and text about clothing and equipment.

Advertisement for Magic Valley Mall featuring a large circular graphic with text: 'MISSING One wife. Hasn't been seen since Oct. 24. Took car keys and credit cards. If any information, call husband Bob. 555-4782 OCTOBER SIDEWALK SALE Friday • Saturday • Sunday October 24th - 26th Magic Valley Mall'.

Advertisement for 'Business Loans' featuring a photo of a person and text about financing options.

Advertisement for 'We salute Magic Valley's MEN IN BUSINESS' featuring a photo of a man in a suit and text about a business directory.

Advertisement for 'Magic Valley's MEN IN BUSINESS' featuring a photo of a man in a suit and text about a business directory.

# Walleye found in Cascade pond

BOISE (AP) — Illegally stocked walleye have been discovered in an 80-acre farm pond near Cascade, a finding that could have a far-reaching impact on Idaho fishing.

The pond eventually drains into the Snake River, making the presence of walleye particularly disturbing, said Fish and Game Department fish manager Don Anderson.

The fish were not stocked by the landowner, Anderson said the owner asked if they were bad fish. "I told him, no, they're great fish, just in a bad place."

Because they are efficient predators and prolific spawners, if walleye find their way into the Snake River, it could have a severe impact on fish in Burrows, Oxbow and Hells Canyon reservoirs.

All support strong populations

of smallmouth bass, crappie, catfish, perch and trout. "If walleye become established in these reservoirs, existing game fish would be in peril," Anderson said. "Walleye might also become established further downriver and impact our endangered salmon and steelhead, species that are already struggling for survival."

Walleye are a high maintenance species, requiring productive water and prolific prey species to survive. Most Idaho waters lack these qualities and thus cannot support adequate walleye populations to provide good walleye fishing. So their presence in Idaho waters would be of no real advantage but a detriment to other fish populations.

Walleye also are not a fish for every angler. Walleye fishing requires persistence and specialized techniques. Unlike perch,

bass and crappie, that provide year-round fishing, walleye become difficult to catch as the season or weather changes.

They feed primarily at night. The walleye will be removed this week by fish and game biologists at a cost of about \$12,000. Illegal stocking and spending money to correct the problems are not new to the area. Just five miles away at Horsethief Reservoir, yellow perch have been illegally stocked three times in the last 15 years.

Though stocking fish without a permit has been a violation of state law, the problem has persisted. In an effort to discourage the activity, the last Legislature directed the Fish and Game Department to pursue costs up to \$10,000 associated with correcting the damage caused by an unlawful fish release.

# OUTDOORS

## Hunters, don't miss film made for you

The Times-News

TWIN FALLS — Anyone who enjoys hunting might want to see a movie that opens Friday in Twin Falls and Jerome.

The 92-minute film, "The Nature of Hunting," is presented by the Remington Arms Co. The

movie is several years old, but it has been re-released in a larger format with better picture and sound quality.

The film depicts hunters from Mississippi to the Rockies in their quest for waterfowl, deer, elk and other game. The film is not rated, but there are

graphic scenes of animals being killed with shotguns, rifles, and bows.

The film runs through Oct. 30. Admission is \$6 for adults and \$3 for children at the Twin Cinema 12, and \$5.50 for adults and \$2.50 for children at the Jerome Cinema 4.

**ATTENTION HUNTERS**

**SNAKE RIVER GRILL & RESTAURANT**

**5-Course Wild Game Dinners**  
\$12.50 per person for 1 wild game

SEAT & HIGH CHAIR \$1 • HAZARDIM, IDAHO • 208-837-6227

Open Mon. 10 P.M. • Tues. Thurs. 10 P.M. • Fri. & Sat. 10:30 P.M. • Sun. 10:30 P.M.

# JUST GO TO GROVER & YOUR WORRIES ARE OVER

*The best help, best stuff, & best prices anywhere!*

**ENAMELED CAST IRON OVAL LAV SINK**  
20" x 17" self-rimming, lav sink, 4" centers. White. Made in America.

**89<sup>63</sup>**

**TREVI TOILET**  
Efficient 1.6-gallon two-piece toilet. Siphon-jet flushing action. 12" standard mount and rough-in. White. Toilet seat not included.

**49<sup>99</sup>**

**High Quality Showroom**

We offer a large array of bathroom in major brands. All price levels from budget to designer.

**ELIER'S • SUNSET PLASTICS • HOLCAM**

**VOLUME LIGHTING DISCOUNT POLICY**

5% DISCOUNT on purchases between \$500-\$1000  
10% DISCOUNT on purchases between \$1000-\$1500  
15% DISCOUNT on purchases over \$1500

Discounts apply to all lighting products except fluorescent lighting, garden lighting, Best Buy fixtures, and special orders.

**DESIGNER'S FOUNTAIN • JUNO • PURITA/LAVARY LIGHT CONCEPTS • KICHLER • MINKA/LAVERY**

**WHIRLPOOL TUB**  
60" X 32" X 20" deep. Acrylic finish with 6 jets and air volume control. On/off switch. Five year warranty and pump, motor, and jets.

**354<sup>00</sup>**

**FAST RECOVERY WATER HEATER**  
50-gallon fast recovery energy efficient water heater. Two 4500-watt elements, plumbing connections are top access, replaceable anode rod with 5 year warranty.

**119<sup>00</sup>**

**CERAMIC DISK FAUCETS**  
Lifetime trouble-free ceramic to ceramic water control module. Quick and easy replacement for your leak, and a good choice for new work.

**179<sup>95</sup>**

**PIC-A-WATT WALL HEATER**  
Choose 8 wattages, 2250 through 4500 watts, 240 volt. Commercial quality shaft elements. Hydraulic thermostat control. Oil sealed motor. Five year warranty.

**179<sup>95</sup>**

**WIRE**

In copper:

NMB Loomwire	14 thru 4 ga
UF	14 thru 10 ga
Bare copper ground	6 thru 4 ga
TR	16 ga
TRHN	14 thru 2 ga
USE	1/0 thru 3/0 ga
USE	6 thru 2 ga
Metall clad	14 thru 12 ga
Twisted pump cable	14 thru 10 ga
Primary wire	
Portable cord	16 thru 6 ga
UF sprinkler cable	

In aluminum:

USE	6 thru 250 MCM
URD	2 thru 4/0 ga
O/H Service Drop	6 thru 1/0 ga
SER	6-3 plus 4/0 ga
SEU	8 thru 4/0 ga

**WHITE ACRYLIC LIGHTPUFF™ FIXTURE**  
4-foot, 2-tube fluorescent. White acrylic diffuser. Diffuser is hinged from the side for easy access. Overall size 51 1/2" x 11 1/2". Please compare this to competitors.

**69<sup>95</sup>**

**GROUND FAULT RECEPTACLES**  
The standard for the industry. Why not spend a couple of bucks more for the protection of this American made GFI. One-piece triple wipe contacts. This unit will not wear out in high use applications such as bathrooms and outside receptacles. Compact shallow design for easy installation. White or ivory.

**119<sup>72</sup>**

**CEILING FAN**  
Craftmade premium quality ceiling fan. Dual capacity heavy-duty motor will not buzz, hum or click. Permanently lubricated bearings. Antique or polished brass. BS52S-LOK oak blades. Lifetime limited warranty. (Light kit extra)

**86<sup>00</sup>**

**BASEBOARD HEATER**  
For residential or commercial use where dependability is important. Virtually maintenance free! Heavy gauge steel welded case, solid aluminum, UL raceway. Evening white.

282405	27" length	71.25
392407	36" length	74.88
682410	48" length	88.25
682415	72" length	98.18

**Check These Values**

175 WATT MERCURY VAPOR LIGHT	26.56
R175M bulb, photocell included	
GFI RECEPTACLE	6.25
120 volt, UL listed	
FLOURESCENT BALLAST	12.00
For 2F40/T12 lamps	
FLOURESCENT BALLAST	19.95
For 2F96/T12 lamps	
8' FLOURESCENT STRIP LIGHT	27.50
IC29AES, 2 tubes, not included	
8' FLOURESCENT TUBES	2.97
F96T12/CS/SS, energy saving	
8' HIGH OUTPUT STRIP LIGHT	46.36
2 tube, #UN296-HO (less tubes)	
8' FLOURESCENT TUBES	4.88
F96T12/CW/HO/CT cold lamp	
INFILTRATOR DRAIN FIELD	28.50
Standard 3' x 6-1/4' x 1'	

SOME ITEMS LIMITED TO RETAIL SALES

**PORTABLE BASEBOARD HEATER**  
Solid welded case, solid element for quieter operation. No moving parts. Heats by convection. Includes safety switch, 120 volts, 1000 watt—works with regular household outlets.

**44<sup>99</sup>**

**125 AMP BRANCH PANEL**  
Holds 6 full-size or 12 half-size breakers. Includes flush or surface cover. Breakers not included.

**95<sup>0</sup>**

**OPEN 7 DAYS A WEEK FOR YOUR SHOPPING CONVENIENCE**

130 Eastland Drive South  
Twin Falls, Idaho 83301  
(208) 733-7304

**GROVER'S**  
PAY PACK  
**ELECTRIC & PLUMBING**  
SUPPLY COMPANY

**STORE HOURS**  
Monday through Friday: 8:00 to 5:30  
Saturday: 8:00 to 5:00  
Sunday: 9:00 to 4:30

Some items limited to retail sales. Certain items may not be readily available at all locations. Special order and rain check gladly given. Prices effective through October 29, 1997.



COMMUNITY CALENDAR

CIVIC
Blue Lakes Rotary Club
Meets at 7 a.m. Tuesdays at the Weston Plaza Hotel & Convention Center in Twin Falls. For more information, call President Andy Barry at 734-4147 or Vice-President Bruce Bacon at 734-9797.
Bull Roanay Club
Meets at noon Thursdays at Melina's Restaurant, downtown Bull. Call President George E. Nye at (208) 543-9239 or Secretary Robert E. Bayle at (208) 545-3000.
Burlley Lions Club
Meets at noon Fridays at Price's Cafe, 2444 Overland Ave. For more information, call Secretary Larry Oesthouse at (208) 678-3653 or President Sam Yoshida at (208) 678-7992.
Burlley Rotary Club
Meets at noon Tuesdays at Burlley Inn Convention Center. For more information, call President Dave Westfall at (208) 678-4166 or Secretary Jon Anderson at (208) 678-0332.
Civil Air Patrol
Meets at 6:30 p.m. Mondays at Burlley National Guard Armory. Anyone age 12 and older is invited to join. For more information, call Pete Schulte at (208) 677-2559 or James Fisher at (208) 428-6511.
Gooding Rotary Club
Meets at 12:05 p.m. Fridays at the Lincoln Inn, downtown Gooding. For more information, call President Jim Schoetter at 934-4853 or Secretary Claudia Scanlon at 934-4555.
Kiwanis Club of Bull
Meets at noon Wednesdays at Melina's Restaurant, 113 Broadway Ave. S. For more information, call President Chuck Geska at (208) 4624 or Secretary Tamara Tober at 543-2223.
Kiwanis Club of Filer
Meets at noon Tuesdays at the Filer Methodist Church. For more information, call President Bob Marsh at 733-6126, or Secretary Shirley Gallely at (208) 326-500, business phone or home at (208) 326-4511.
Kiwanis Club of Twin Falls
Meets at noon Thursdays at the Turf Club. For more information, call Peter Toff, president, at 737-5021 or Marvin Chamberlain, secretary at 734-4244.
Magic Valley Optimist Club of Twin Falls
Meets at 6:15 p.m. Mondays at the Central Restaurant. For more information, call Tom Revan, president, at 734-1949 or Donna Bohm, secretary, at 733-2278.

Twin Falls Lions Club
Meets at noon Wednesdays at the Mandarin House. For more information, call Brian Welch, president at 736-1438, or Ray Strubberg, membership chairman at 734-6644.
Twin Falls Optimist Club
Meets at noon Thursdays at the Mandarin House. For more information, call Wayne Bohrn, president, at 241-1836 or Archie Gouman, membership chair, at 733-2049.
Writers Support Group
Meets at 6 p.m. Wednesdays at Chapter 1, (bookstore in Hailey) 120 N. Main. For more information, call John at (208) 788-4043.
Syring Rehabilitation Lodge #110
Meets at 8 p.m. Mondays. For meeting place or more information, call Peg Roberson at 324-3604.
Gooding Lions Club
Meets at 6 p.m. Monday at the Lincoln Inn. For more information, call Pat Bishop at 934-8318.
Rupert Lions Club
Meets at 8 p.m. Monday at the Rupert Methodist Church.
Rupert Lions Club
Meets at 8 p.m. Monday at the Rupert Elks Lodge.
Soroptimist International of Twin Falls
Meets at noon Tuesday at George K's in Twin Falls.

HOBBIES
Friends in Recreational Opportunities Group
The group meets to bowl from 1 to 3 p.m. each week at Magic Bowl, 340 Second Ave. E. in Twin Falls. For more information on FROG, call LINC at 733-1712.
Magic Valley Chess Club
Meets from 6 to 10 p.m. Saturdays at Harvey's Novel Bookstore. For more information, call Barry Eckhart at 733-6186.
Magic Valley Pinocle Club
Meets at 7:30 p.m. Wednesdays at Disabled American Veterans Hall on Harrison Street and Shoup Avenue, Twin Falls. Open to the public. \$2 donation. Prizes.
Bridge
Meets at 1 p.m. Mondays at Magic Valley Bridge House, 246 Falls Ave., Twin Falls. For more information, call 733-8699. Newcomers welcome.
Valley Vista Retirement Center Pinocle Club
Meets Tuesdays and Saturdays in the community center at 653 Rose St. N. in Twin Falls. Play starts at 6:30 p.m. and there is a \$9 cents charge per person. For more information, all Donna Ingle at 733-5351.
Bridge Club
Meets at 7 p.m. Tuesdays at the Rupert Elks Lodge, 200 W. 85 S. Newcomers welcome. For more information, call Joan Giesler at 436-6571 or Billie Park at 436-4886.

Twin Falls TOPS Club ID No. 3
Meets 1:00 p.m. Tuesdays at Valley Vista Village, 653 Rose St. N. TOPS is a non-profit weight loss organization. For more information, call 733-3304.
Twin Falls TOPS Chapter No. 309 (a non-profit organization support group for weight loss)
Meets at 7 p.m. Wednesdays at Valley Vista Village, 653 Rose St. N. For more information, call 734-5132 or 736-3291.
Overeaters Anonymous
Meets at 6:30 p.m. Wednesdays at First Baptist Church on Shoshone Street (go through side doors) in Twin Falls. For more information, call 734-4547.
Overeaters Anonymous
Meets at 10 a.m. Saturdays at the First Baptist Church, 910 Shoshone St. (enter at the ninth avenue entrance) in Twin Falls. For more information, call 734-4547.
Overeaters Anonymous
Meets at 12:30 p.m. Mondays at First Methodist Church, Twin Falls. For more information, call 734-4547.

For more information, call: 736-8446, 734-0590, 833-8997.
Christian 12-step Support Group
For more information, call Suzan at 734-7201.
Cocaine Anonymous
Meets at more information, call 734-7242.
Magic Valley Brain Injury Support Group
For more information, call Cassandra Blakley at (208) 326-0480 or Sonia Blakley-Heuer at 733-0824.
Moms in Touch
Meets at various times throughout the week. MIT is a group of two or more moms who meet one hour each week to pray for their children and the school they attend. For more information on meeting times, call Lori 462-9234.
Eating Disorders Support Group
Meets at 7 p.m. Monday in the J. Weldon Beck room at Cassia Regional Medical Center, 1501 Hilland in Burley. For more information, call 432-3240 or 436-6666.
General Cancer Support Group
Meets from 7 to 8:30 p.m. today at the cancer reception area at the Magic Valley Regional Medical Center. For more information, call Mary Emery at 732-2818 or Leonard Vauk at 736-2455.
Recovery Inc. (a self-help mental health group)
Meets at 7 p.m. Wednesdays at the United Methodist Church, 450 E. 21st St. in Burley. The recovery program uses techniques to help depression, anxiety, stress, panic disorder, fears, anger and nervous systems. For more information, call Rhonda at 678-8180.
Bible Study Club
Meets at 7:30 p.m. Wednesdays at the Church of Idaho (a group for people with lung disease and their family and friends). For more information, call (208) 345-5864.
Moms in Touch
For more information, call Southern Idaho Region 736-1160 or 1-800-328-5257.
Overeaters Outreach Christ-centered 12-Step Support Group (for addictive and compulsive behavior)
Meets at 7 p.m. on Mondays at First Baptist Church, 2202 Hilland Ave., Burley. For information, call Mitch or Rita at (208) 678-3678.
1987 Family of Hope
For more information, call Danielle Groves at 733-8865, or leave a message.
Substance Abuse Volunteer Efforts (S.A.V.E.)
For more information, call (208) 638-9640.

MUSICAL
Magichords Barbershop Chorus
Meets at 7:30 p.m. Tuesdays at First Methodist Church in the basement, corner of Shoshone and Fourth Street, Twin Falls.
Sweet Adelines Chorus
Meets from 7 to 9:30 p.m. Tuesdays for rehearsal night at Valley Christian Church and Our Savior Lutheran Church in Twin Falls. All women age 15 to 70+ are invited to accept six weeks free membership. Call Kelly at 734-0288 or Betty at 734-1930.
Magic Valley Singers Square Dance Club
Meets for the Halloween Dance Potluck at 7 p.m. Tuesday at St. Jerome's Catholic parish hall, 216 Second Ave. E. in Jerome. Costumes are optional and a Zoning Map Amendment to square dance area is invited for lessons starting at 8:30 p.m. Oct. 4 to 8:30. For more information, call Duane at 733-9250 or Mary at 934-8893.
Couples and Bow Square Dance Club
Will meet to dance at Anderson Campground in Eden Saturday. Pre-records

Weight Loss
Burlley TOPS ID No. 256 (a weight loss support group)
Meets from 6 to 7 p.m. Thursdays, with weight in at 5:30 p.m. at the Heyburn School lunch room.
Gooding TOPS Chapter No. 251 (a non-profit organization)
Meets at 7 p.m. Thursdays at the Gooding Senior Citizens Center, 308 Senior Ave. For more information, call (208) 934-4638.
Jerome TOPS Chapter No. 48
Meets at 6 p.m. Wednesdays at the Public Library. This is a non-profit organization to support weight loss. For more information, call (208) 324-1240.

SUPPORT GROUPS
Al-Anon (for relatives and close friends of problem drinkers)
For more information on meeting times and places, call the Al-Anon Hotline at 736-3555.
Alutten
Meets from 6 to 7 p.m. Mondays at Walker Center, 263 Second Ave. N. in Twin Falls. The meeting is for people affected by someone else's drinking. For more information, call Elsa at 734-0664.
Adult Children of Dysfunctional Families
Meets from 5 to 6:30 p.m. Wednesdays at the Walker Center, 263 Second Ave. N. in Twin Falls. This meeting is counselor facilitated and cost \$10. For more information, contact Susan at 734-4200.
Overeaters Anonymous
Meets at 7 p.m. Tuesdays at the Walker Center, 263 Second Ave. N. in Twin Falls. Each meeting is counselor facilitated and cost \$20. For more information, contact Susan at 734-4200.
Methods of Young Children
Meets at 7 p.m. Wednesdays at the Twin Falls Reformed Church, 1631 Grandview Dr. N. Free child care is available. For more information, contact Njordquist at 324-7035.
Alcoholics Anonymous

AGENDA
1. Approval of previous meeting minutes.
2. NAPRA Fall Meeting
3. Occupational Licensing
4. Board of Health
5. ID Code 54-2513 Fund
6. 1998 License Update
7. 1998 License Dates
PUBLISHED: October 23, 24 and 27, 1997.
NOTICE OF PUBLIC HEARING
Notice is hereby given by the Planning and Zoning Commission of the City of Twin Falls, Idaho, that a public hearing will be held on October 23, 1997, at the hour of 7:00 o'clock, P.M., in the Council Chamber, City Hall, located at 321 Second Avenue East, Twin Falls, Idaho.
ETERNAL LIFE CHRISTIAN CENTER, INC.
JOHN HANCKEY
Requests a Special Use Permit to regulate and operate a religious facility on approximately 20 acres located at 3700 North 2950 East in the City of Twin Falls, Idaho.
NOTICE OF PUBLIC HEARING
On Tuesday, the 17th day of February, 1998, at the Court of Probate of the County of Blaine, Idaho, the will of said late of Alliance Title & Escrow, 311 Second Street, Twin Falls, Idaho, in the County of Twin Falls, State of Idaho, will be admitted to probate.
PUBLISHED: Thursday, October 23, 1997.

LEGAL NOTICE LEGAL NOTICE LEGAL NOTICE LEGAL NOTICE LEGAL NOTICE LEGAL NOTICE LEGAL NOTICE LEGAL NOTICE LEGAL NOTICE

IN THE DISTRICT COURT OF THE FIFTH JUDICIAL DISTRICT OF THE STATE OF IDAHO, COUNTY OF TWIN FALLS, MAGISTRATE DIVISION
NOTICE TO CREDITORS
MARK S. SHELTON, Debtor
ESTATE OF LOUISE W. SHELTON, Debtor
NOTICE IS HEREBY GIVEN that the undersigned has been appointed Personal Representative of the above-named estate. All persons having claims against the said decedent are required to present their claims within four months after the date of the first publication of this notice or said claims will be forever barred. Claims must be presented to the undersigned at 1615 S. Sheldon, Pocatello, Idaho 83401.
PUBLISHED: October 9, 16 and 23, 1997.

IN THE DISTRICT COURT OF THE FIFTH JUDICIAL DISTRICT OF THE STATE OF IDAHO, COUNTY OF TWIN FALLS, MAGISTRATE DIVISION
NOTICE TO CREDITORS
ESTATE OF BERTHA M. OLSEN, Debtor
NOTICE IS HEREBY GIVEN that the undersigned has been appointed Personal Representative of the above-named decedent. All persons having claims against the said decedent are required to present their claims within four months after the date of the first publication of this notice or said claims will be forever barred. Claims must be presented to the undersigned at 1615 S. Sheldon, Pocatello, Idaho 83401.
PUBLISHED: October 9, 16 and 23, 1997.

IN THE DISTRICT COURT OF THE FIFTH JUDICIAL DISTRICT OF THE STATE OF IDAHO, COUNTY OF TWIN FALLS, MAGISTRATE DIVISION
NOTICE TO CREDITORS
ESTATE OF BERTHA M. OLSEN, Debtor
NOTICE IS HEREBY GIVEN that the undersigned has been appointed Personal Representative of the above-named decedent. All persons having claims against the said decedent are required to present their claims within four months after the date of the first publication of this notice or said claims will be forever barred. Claims must be presented to the undersigned at 1615 S. Sheldon, Pocatello, Idaho 83401.
PUBLISHED: October 9, 16 and 23, 1997.

IN THE DISTRICT COURT OF THE FIFTH JUDICIAL DISTRICT OF THE STATE OF IDAHO, COUNTY OF TWIN FALLS, MAGISTRATE DIVISION
NOTICE TO CREDITORS
ESTATE OF BERTHA M. OLSEN, Debtor
NOTICE IS HEREBY GIVEN that the undersigned has been appointed Personal Representative of the above-named decedent. All persons having claims against the said decedent are required to present their claims within four months after the date of the first publication of this notice or said claims will be forever barred. Claims must be presented to the undersigned at 1615 S. Sheldon, Pocatello, Idaho 83401.
PUBLISHED: October 9, 16 and 23, 1997.

IN THE DISTRICT COURT OF THE FIFTH JUDICIAL DISTRICT OF THE STATE OF IDAHO, COUNTY OF TWIN FALLS, MAGISTRATE DIVISION
NOTICE TO CREDITORS
ESTATE OF BERTHA M. OLSEN, Debtor
NOTICE IS HEREBY GIVEN that the undersigned has been appointed Personal Representative of the above-named decedent. All persons having claims against the said decedent are required to present their claims within four months after the date of the first publication of this notice or said claims will be forever barred. Claims must be presented to the undersigned at 1615 S. Sheldon, Pocatello, Idaho 83401.
PUBLISHED: October 9, 16 and 23, 1997.

IN THE DISTRICT COURT OF THE FIFTH JUDICIAL DISTRICT OF THE STATE OF IDAHO, COUNTY OF TWIN FALLS, MAGISTRATE DIVISION
NOTICE TO CREDITORS
ESTATE OF BERTHA M. OLSEN, Debtor
NOTICE IS HEREBY GIVEN that the undersigned has been appointed Personal Representative of the above-named decedent. All persons having claims against the said decedent are required to present their claims within four months after the date of the first publication of this notice or said claims will be forever barred. Claims must be presented to the undersigned at 1615 S. Sheldon, Pocatello, Idaho 83401.
PUBLISHED: October 9, 16 and 23, 1997.

IN THE DISTRICT COURT OF THE FIFTH JUDICIAL DISTRICT OF THE STATE OF IDAHO, COUNTY OF TWIN FALLS, MAGISTRATE DIVISION
NOTICE TO CREDITORS
ESTATE OF BERTHA M. OLSEN, Debtor
NOTICE IS HEREBY GIVEN that the undersigned has been appointed Personal Representative of the above-named decedent. All persons having claims against the said decedent are required to present their claims within four months after the date of the first publication of this notice or said claims will be forever barred. Claims must be presented to the undersigned at 1615 S. Sheldon, Pocatello, Idaho 83401.
PUBLISHED: October 9, 16 and 23, 1997.

IN THE DISTRICT COURT OF THE FIFTH JUDICIAL DISTRICT OF THE STATE OF IDAHO, COUNTY OF TWIN FALLS, MAGISTRATE DIVISION
NOTICE TO CREDITORS
ESTATE OF BERTHA M. OLSEN, Debtor
NOTICE IS HEREBY GIVEN that the undersigned has been appointed Personal Representative of the above-named decedent. All persons having claims against the said decedent are required to present their claims within four months after the date of the first publication of this notice or said claims will be forever barred. Claims must be presented to the undersigned at 1615 S. Sheldon, Pocatello, Idaho 83401.
PUBLISHED: October 9, 16 and 23, 1997.

IN THE DISTRICT COURT OF THE FIFTH JUDICIAL DISTRICT OF THE STATE OF IDAHO, COUNTY OF TWIN FALLS, MAGISTRATE DIVISION
NOTICE TO CREDITORS
ESTATE OF BERTHA M. OLSEN, Debtor
NOTICE IS HEREBY GIVEN that the undersigned has been appointed Personal Representative of the above-named decedent. All persons having claims against the said decedent are required to present their claims within four months after the date of the first publication of this notice or said claims will be forever barred. Claims must be presented to the undersigned at 1615 S. Sheldon, Pocatello, Idaho 83401.
PUBLISHED: October 9, 16 and 23, 1997.

IN THE DISTRICT COURT OF THE FIFTH JUDICIAL DISTRICT OF THE STATE OF IDAHO, COUNTY OF TWIN FALLS, MAGISTRATE DIVISION
NOTICE TO CREDITORS
ESTATE OF BERTHA M. OLSEN, Debtor
NOTICE IS HEREBY GIVEN that the undersigned has been appointed Personal Representative of the above-named decedent. All persons having claims against the said decedent are required to present their claims within four months after the date of the first publication of this notice or said claims will be forever barred. Claims must be presented to the undersigned at 1615 S. Sheldon, Pocatello, Idaho 83401.
PUBLISHED: October 9, 16 and 23, 1997.

IN THE DISTRICT COURT OF THE FIFTH JUDICIAL DISTRICT OF THE STATE OF IDAHO, COUNTY OF TWIN FALLS, MAGISTRATE DIVISION
NOTICE TO CREDITORS
ESTATE OF BERTHA M. OLSEN, Debtor
NOTICE IS HEREBY GIVEN that the undersigned has been appointed Personal Representative of the above-named decedent. All persons having claims against the said decedent are required to present their claims within four months after the date of the first publication of this notice or said claims will be forever barred. Claims must be presented to the undersigned at 1615 S. Sheldon, Pocatello, Idaho 83401.
PUBLISHED: October 9, 16 and 23, 1997.

IN THE DISTRICT COURT OF THE FIFTH JUDICIAL DISTRICT OF THE STATE OF IDAHO, COUNTY OF TWIN FALLS, MAGISTRATE DIVISION
NOTICE TO CREDITORS
ESTATE OF BERTHA M. OLSEN, Debtor
NOTICE IS HEREBY GIVEN that the undersigned has been appointed Personal Representative of the above-named decedent. All persons having claims against the said decedent are required to present their claims within four months after the date of the first publication of this notice or said claims will be forever barred. Claims must be presented to the undersigned at 1615 S. Sheldon, Pocatello, Idaho 83401.
PUBLISHED: October 9, 16 and 23, 1997.

IN THE DISTRICT COURT OF THE FIFTH JUDICIAL DISTRICT OF THE STATE OF IDAHO, COUNTY OF TWIN FALLS, MAGISTRATE DIVISION
NOTICE TO CREDITORS
ESTATE OF BERTHA M. OLSEN, Debtor
NOTICE IS HEREBY GIVEN that the undersigned has been appointed Personal Representative of the above-named decedent. All persons having claims against the said decedent are required to present their claims within four months after the date of the first publication of this notice or said claims will be forever barred. Claims must be presented to the undersigned at 1615 S. Sheldon, Pocatello, Idaho 83401.
PUBLISHED: October 9, 16 and 23, 1997.

IN THE DISTRICT COURT OF THE FIFTH JUDICIAL DISTRICT OF THE STATE OF IDAHO, COUNTY OF TWIN FALLS, MAGISTRATE DIVISION
NOTICE TO CREDITORS
ESTATE OF BERTHA M. OLSEN, Debtor
NOTICE IS HEREBY GIVEN that the undersigned has been appointed Personal Representative of the above-named decedent. All persons having claims against the said decedent are required to present their claims within four months after the date of the first publication of this notice or said claims will be forever barred. Claims must be presented to the undersigned at 1615 S. Sheldon, Pocatello, Idaho 83401.
PUBLISHED: October 9, 16 and 23, 1997.

IN THE DISTRICT COURT OF THE FIFTH JUDICIAL DISTRICT OF THE STATE OF IDAHO, COUNTY OF TWIN FALLS, MAGISTRATE DIVISION
NOTICE TO CREDITORS
ESTATE OF BERTHA M. OLSEN, Debtor
NOTICE IS HEREBY GIVEN that the undersigned has been appointed Personal Representative of the above-named decedent. All persons having claims against the said decedent are required to present their claims within four months after the date of the first publication of this notice or said claims will be forever barred. Claims must be presented to the undersigned at 1615 S. Sheldon, Pocatello, Idaho 83401.
PUBLISHED: October 9, 16 and 23, 1997.







**LEGAL NOTICE LEGAL NOTICE**

**NOTICE OF TRUSTEE'S SALE**  
On Monday, the 9th day of February, 1998, at the hour of 10:00 o'clock A.M. of said day, in the office of ALLIANCE TITLE & ESCROW CORP., located at 311 Second Street North, Twin Falls, Idaho, the County of ALLIANCE TITLE & ESCROW CORP., as trustee, will sell at public auction, to the highest bidder, for cash, in lawful money of the United States, all of the same time of the County of Twin Falls, State of Idaho, and described as follows, to wit:  
Township 9 South, Range 14 East of the Boise Meridian, Twin Falls County, Idaho, as follows:  
Section 22: A parcel of land located in the NE1/4 NW1/4 more particularly described as follows:  
Commencing at the North Quarter corner of Section 22, Township 9 South, Range 14 East of the Boise Meridian, Twin Falls County, Idaho; thence South 89 degrees 54'11" West 308.93 feet to the Northern end of the NW1/4 of said Section 22 to the REAL POINT OF BEGINNING; thence South 02 degrees 52'34" West 91.27 feet; thence South 17 degrees 13'00" West 158.04 feet; thence South 38 degrees 09'52" East 115.84 feet; thence South 50 degrees 45'58" East 65.78 feet; thence South 39 degrees 27'27" East 49.83 feet; thence South 03 degrees 43'28" East 60.16 feet; thence South 21 degrees 15'07" West 184.68 feet; thence South 41 degrees 27'14" West 122.98 feet; thence North 82 degrees 34'18" West 121.73 feet; thence North 82 degrees 34'18" West 290.87 feet; thence South 72 degrees 25'17" West 133.87 feet; thence North 74 degrees 43'11" West 49.03 feet; thence South 68 degrees 30'06" West 82.57 feet; thence North 89 degrees 54'11" West 125.85 feet; thence North 00 degrees 53'17" East 80.53 feet to the North line of said Section 22; thence North 89 degrees 54'11" East along the Northern boundary of the NW1/4 said Section 22 for a distance of 1001.21 feet and back to the TRUE POINT OF BEGINNING.  
THE TRUSTEE HAS NO KNOWLEDGE OF A MORE DESCRIBED REAL PROPERTY, BUT FOR PURPOSES OF COMPLIANCE WITH IDAHO CODE, SECTION 60-101, THE TRUSTEE HAS RECORDED THIS TRUST ADDRESS OF 1235 EAST 4400 NORTH, BULLHEAD 83318. ANY SOMETIMES BE ASSOCIATED WITH SAID REAL PROPERTY.  
Said sale will be made without covenant or warranty regarding title, possession or encumbrances to satisfy the obligation secured by and pursuant to the power of sale conferred in the deed of trust executed by LON E. MONTGOMERY and BECKY L. MONTGOMERY, as Grantors, for the benefit and security of WILLIAM H. MOSELEY as Beneficiary, recorded July 12th, 1996, as Instrument No. 1995010889, Mortgage records of Twin Falls County, Idaho. THE ABOVE GRANTORS ARE NAMED TO COMPLY WITH SECTION 60-101, IDAHO CODE. NO REPRESENTATION IS MADE THAT THEY ARE OR ARE NOT, PRESENTLY RESPONSIBLE FOR THIS OBLIGATION.  
The default for which this sale is to be made is failure to pay amounts due for labor performed and material furnished therefor.  
Pay before delinquency all principal and interest payments required under the Promissory Note, to wit, the matured amount due as of July 12, 1996, and the amounts due as required by confirmed Chapter 11 plan of the Loeved Corporation.  
Pay real property taxes.  
Payment and performance of these obligations are secured by the Deed of Trust.  
The original principal balance of the obligation secured by the Deed of Trust was \$48,000.00. The Promissory Note which is secured by the Deed of Trust matured on July 12, 1996. The balance due, as of September 23, 1997, is \$78,914.03. Interest, penalties, attorney's fees and costs, trustee's fees, have accrued and continue to accrue on a daily basis.  
Dated: September 29, 1997  
ALLIANCE TITLE & ESCROW CORP.  
By Bev Petersen, Trust Officer

**101 LOST & FOUND**  
**FOUND** Chihuahua X, adult female, red collar w/bell. Call 734-1883.  
**FOUND** black Lab, male, 3-6 mos. old, tall docked, collar, in Knart parking lot. Call 736-8522.  
**FOUND** light Palomino gelding, brand L.H. Grayson & Son, Park West. 733-2752, 735-1911.  
**LOST** 3-year old Golden Retriever, female, answers to Sydney. 734-1221.  
**LOST** 12 mos. S of Hansen on Rock Crk Rd., male Chesapeake, 4 mo. old, wearing collar. 423-4532.

**103 PERSONALS**  
**PUBLIC SERVICE MESSAGE**  
Federal law allows you to correct your credit report for free. For more information about credit repair scams, write to the Federal Trade Commission, Washington, D.C. 20500, or call the National Fraud Information Center, 1-800-876-1090.

**104 PERSONALS**  
**WHEARTQUEST** helping love happen since 1990. Sincere responsible singles throughout the NW. Free brochures. 800-949-0411, www.wheartquest.com  
**NHL - NFL - NBA SCORES! SPREADS**  
Est. \$199  
\$2.99 per minute  
Must be 18 yrs. old  
SERVIZ (810)945-9434  
**106 SPECIAL NOTICES**  
**ALCOHOLICS AND DRUGS**  
733-8300  
**MEMBERSHIP** at Jerome Country Club. Call Gary at 733-8577 or 734-7121  
**107 ABORTION ALTERNATIVES**  
**PREGNANT CENTER**  
FREE COUNSELING  
734-7472 • 800-371-7472  
**108 PROFESSIONAL SERVICES**  
**BANKRUPTCY**  
Competitive rates on Chapter 7 bankruptcies. Call Jeff Sicker at 734-8432.

**BANKRUPTCY**  
All Chapter 7 & AG related cases. Free telephone consultations.  
538-7780 800-545-2168  
Wm H. Moberly  
23 yrs experience  
Beautiful private home needs one more grandpa that needs around the clock assistance. Class 9 licensed to level 3. Well-served, known throughout the community. We are a family looking for 1 more grandpa to adopt. Must love children. Attorney/trustee inquires welcome. Call 736-8290.  
**CLEANING SERVICES**  
On-site, home & residential. Contact: 733-8605, Jan 733-1471.  
**QUALITY HOME CARE**  
10 years in service. Insured & bonded. Equipment & supplies provided. Also housekeeping & animal care.  
1-800-967-2257 or 734-2225  
Call For Free A Estimate For Your Home or Office  
We clean houses of flower beds, Twin Falls or Jerome. Call 324-4487.  
Think classified when you place your ad in classified. Call 733-9331.

**113 CHILD CARE SERVICES**  
**BOP CHILD CARE**  
Mon. - Fri., 24 hrs., CPR certified. Call 733-4083.  
**COUNTRY HOME DAY-CARE** Wandell. All ages, meals, bus fees. 336-5105  
Home away from their own 1 full time opening, 2 yr. old. Wandy 733-1481  
**Home-Spun Kids Child Care**, East of TF, accepting up to 10 yrs. TLC, meals & snacks incl. Day care & hot meals! Call 734-8420.  
**QUALITY CHILD CARE** in large country home, 16 mo. & up, \$85/week, near River. 326-6226

**ACTIVITIES**  
Twin Falls Care Center has an excellent opportunity for a part-time position available in our Activities Department. If you are creative, energetic, enjoy working with senior citizens and are available for work hours, please call Craig Nebeker, Activities Director, to schedule a personal interview 734-4264.  
**AGRICULTURE**  
Semi-vegetable Seeds is seeking a Production Representative. Applicants must have a BS Degree in Agriculture or related business. Excellent benefits/welfare/computer/retirement. Send resume covering education & experience by Nov. 8, 1997. All replies will be treated in complete confidence.  
Semi-vegetable Seeds  
PO Box 290  
Fruitland, ID 83328  
Equal Opportunity Employer/Minority/Female

**CARPENTERS**  
Intermountain Construction Inc., a leading general contractor in the mountain West is looking for individuals to fill the following positions in the Sun Valley area. Finish carpenters, experienced in high-end residential homes, 6 years exper. Send resume to: P.O. Box 2019, Idaho Falls, Idaho 83403. (208) 324-4322  
**CLERICAL**  
Now hiring experienced Secretaries, Bookkeepers & cashiers.  
733-7000 or 878-4040  
**PERSONNEL PLUS**  
**CLERICAL**  
The Times-News currently has an opening in the Classified Advertising Dept. A minimum salary experience is desired. Enthusiasm and pleasantness with customers a must. Computer skills, acc. spelling and good telephone etiquette required. Must work well under pressure. We offer an excellent benefit pkg. (401K), and more.  
Send resume to: Kim Peterson, c/o Times-News, PO Box 548, Twin Falls, ID 83303

**CONSTRUCTION, DAIRY**  
Workers apply at West-Valley, 33 N 200 W, Jerome. Do2 free workdays.  
**COOK**  
Experience. Needed for local retirement center. Apply in person at: PRIORITY ONE, 212 2ND AVE. E, TF  
**CUSTOMER SERVICE REPRESENTATIVE**  
For an independent phone company, full time with benefits. Must be computer literate. Fax resume to: 1-208-368-2615 attn: Shelby. Glamis/any area.  
**DAIRY**  
Milk tester wanted. Must have prior milking experience. 324-7990  
**DENTAL**  
Assistant needed 2 days a week in Hagerman office. Send resume to: PO Box 762, Hagerman, ID 83322  
**DIETARY**  
Twin Falls Care Center is now hiring for a full-time relief cook. This position has variable day and night evening hours. Experience in food services is required as well as a enthusiasm and a willingness to learn. Must be a team player and work well with others. We offer an excellent benefit package as well as a positive, rewarding place to work. Please call Cindy Broome, Food Service Supervisor, to schedule an interview 734-4264. EOE

**DISHWASHER**  
Twin Falls Care Center has an opening for a FT day shift dishwasher & PT evening dishwasher. We are looking for enthusiastic team players who have previous food service experience. If you take pride in doing a great job and want to work in a fun, rewarding environment, please call Cindy Broome, Food Service Supervisor, to schedule a personal interview. We also offer a new wage scale and exciting benefit package. 734-4264. EOE  
**DRIVERS**  
Eowe, OTR drivers w/class A CDL. Offering lots of conventional classics pulling working floors or trailers. *Attractive pay/benefits & bonuses.* Call TJ @208-734-6052  
**DRIVER**  
Non-smoking, reliable, local area. CDL required. Call 768-2676  
**DRIVER**  
Transit Bus driver needed. Must have CDL Class B. Excl. benefits. 736-2133

1020 AUTOS FOR SALE  
1020 AUTOS FOR SALE  
1020 AUTOS FOR SALE

**Cindy's WESTLAND Motors**

1427 BLUE LAKES BLVD. N. • 733-1823 • 1-800-333-2310

**OFTEN IMITATED! NEVER DUPLICATED!**  
**1997 FEATHERLITE STL 3 HORSE TRAILER**

**NEW!**

**A Must Have!**  
Slant-load, Walk-in Tack, Gravel Guard & More!  
WAS...\$7,591  
Now Only... **\$6,295**  
877005

**PULL ONE TO THE TEST!**  
**1997 TRAILS WEST CLASSIC II 2-HORSE TRAILER**

**NEW!**

Gravel Guard, Slant Load Swing-out Saddle Rack, Pop-up Vents & More!  
WAS...\$6,989  
Now Only... **\$5,667**  
877W02

**SELL IT! BUY IT!**  
A Times-News Classified Will Sell It For You!

**EMPLOYMENT**  
Public Service Message  
Don't pay to find work before you get the job. For free information about avoiding employment service scams, write to the Federal Trade Commission, Washington, D.C. 20500, or call the National Fraud Information Center, 1-800-876-7060.

**CONSTRUCTION**  
Pipe fitters and pipe welders, 515hr, working 60 hrs. per week, \$245 weekly expenses. Long term project in Moses Lake WA. Welding, Craft, and test is required. Call 901-784-5632.

**DRIVERS**  
Eowe, OTR drivers w/class A CDL. Offering lots of conventional classics pulling working floors or trailers. *Attractive pay/benefits & bonuses.* Call TJ @208-734-6052  
**DRIVER**  
Non-smoking, reliable, local area. CDL required. Call 768-2676  
**DRIVER**  
Transit Bus driver needed. Must have CDL Class B. Excl. benefits. 736-2133

**CARCO**

If You Want To Buy Wholesale, Come In . . . Let's Talk.

**QUALITY PRE-OWNED VEHICLES IN THE MAGIC VALLEY.**

**TRUCKS CARS**

<p><b>1994 DODGE RAM 2500</b></p> <p>Laramie SLT, Power Windows, Power Locks, Tilt Steering, Speed, SCL #1193</p> <p><b>WAS \$16,995 - NOW</b></p> <p><b>\$14,888</b></p>	<p><b>1992 FORD F-250 XLT</b></p> <p>Power Windows, Power Locks, Air Conditioning, Stereo, SCL #1219</p> <p><b>WAS \$16,905 - NOW</b></p> <p><b>\$15,777</b></p>	<p><b>1993 EAGLE TALON TSI</b></p> <p>Power Windows, Power Locks, Air Conditioning, Stereo, SCL #1201</p> <p><b>WAS \$11,995 - NOW</b></p> <p><b>\$10,988</b></p>	<p><b>1993 TOYOTA CAMRY</b></p> <p>Air Conditioning, Stereo, 5 Speed, SCL #1218</p> <p><b>ONLY</b></p> <p><b>\$11,995</b></p>
<p><b>1978 CHEVY SUBURAN</b> Auto. Conv. V-6</p> <p><b>NOW</b></p> <p><b>\$2,688</b></p>	<p><b>1994 MERCEDES X-CAB 4X4</b> SCL #1110C</p> <p><b>WAS \$3,995 - NOW</b></p> <p><b>\$2,977</b></p>	<p><b>1989 CHEVY 3/4 TON 4X4</b> SCL #1133B</p> <p><b>WAS \$9,995 - NOW</b></p> <p><b>\$7,995</b></p>	<p><b>1984 CHEVY 3/4 TON</b> SCL #1220A</p> <p><b>WAS \$4,995 - NOW</b></p> <p><b>\$3,990</b></p>

**GOT - TO - GO SPECIALS**

**A GREAT WAY TO BUY A CAR**

1487 Fillmore Street • Behind Wamart

**735-2127**

Monday thru Friday 8 a.m. - 8 p.m.  
Saturday 8 a.m. - 6 p.m.

LEGAL NOTICE LEGAL NOTICE LEGAL NOTICE LEGAL NOTICE LEGAL NOTICE

TWIN FALLS COUNTY QUARTERLY REPORT

FUND DESCRIPTION	BEGINNING BALANCE	REVENUE	RECEIVED TRANSFER	WARRANTS	PAID BY TRANSFER	ENDING BALANCE
100 CURRENT EXPENSES	\$1,189,395.31	1,189,483.97	1,014,811.79	1,623,459.14	248.00	1,769,983.97
101 STATE OF IDAHO	59,895.21	850,248.52	147,732.84	787,303.64	0.00	190,950.41
102 TORT	90,136.58	0.00	15,763.00	0.00	0.00	131,753.58
103 JUNIOR CSI	0.00	0.00	1,210,900.05	1,210,900.05	0.00	0.00
104 AGR. FAIR DIST.	0.00	0.00	22.74	23.74	0.00	0.00
105 TAX SALE	0.00	622.32	0.00	0.00	0.00	622.32
106 SAFE PLACE	25,076.64	60,395.50	0.00	45,926.38	0.00	39,545.76
107 WOOD REVOLVING	1,000.00	0.00	0.00	0.00	0.00	1,000.00
108 JAIL CONST. FUND	0.00	0.00	0.00	0.00	0.00	0.00
109 NM DRUG TASK FORCE	0.00	0.00	0.00	0.00	0.00	0.00
110 BOND REDEM. (JAIL)	558,289.70	13,517.07	215,507.00	0.00	637,307.94	150,000.00
111 TAX SALE SURPLUS	10,500.00	0.00	0.00	0.00	0.00	10,500.00
112 PUBLIC ADMIN.	0.00	0.00	0.00	0.00	0.00	0.00
113 WEED	58,870.75	2,475.17	24,555.20	28,688.55	0.00	57,246.57
114 PARKS & REC	25,375.37	18,817.99	51,712.81	42,891.35	0.00	2,054.08
115 SOLID WASTE	407,106.58	716,061.58	221,772.44	710,940.23	0.00	634,000.35
116 AD VALOREM	124,694.58	4.45	67,707.82	84,244.53	0.00	128,240.90
117 BURL RURAL FIRE DIST	0.00	0.00	49,051.59	49,051.59	0.00	0.00
118 DISTRICT COURT	142,869.97	32.86	92,830.40	94,822.45	0.00	140,096.78
119 WARRANT REDEMPT	45,718.05	0.00	0.00	0.00	0.00	44,718.05
120 COURT INTER DEVICE	47,614.29	0.00	1,418.50	0.00	0.00	49,322.79
121 FOREST PRACTICES/ FIRE PROTECTION	0.00	0.00	0.00	0.00	0.00	0.00
122 SW IRRIGATION	0.00	0.00	12,441.83	12,441.83	0.00	0.00
123 ROCK CREEK	0.00	0.00	0.00	0.00	0.00	0.00
124 SALMON TRAIL RURAL FIRE DIST	0.00	0.00	58,728.31	58,728.31	0.00	0.00
125 SHARPE SALES TAX	54,371.00	185,538.20	0.00	12,218.67	0.00	61,576.52
126 IFC (UTILITIES)	323.00	434.00	0.00	178,336.00	0.00	182.00
127 ST BOAT LICENSE	0.00	5,681.50	0.00	9,400.00	0.00	364.00
128 PARK REC	165.42	0.00	0.00	0.00	0.00	165.42
129 COURT REVOLVING FUND	500.00	0.00	0.00	0.00	0.00	500.00
130 PARK FUND	559,721.98	67,898.76	562,414.00	515,508.09	0.00	674,818.56
131 PUBLIC HEALTH	64,169.88	4.53	91,136.77	67,275.28	0.00	89,065.91
132 REVENUE SHARING	54,747.62	20,000.00	0.00	15,000.15	0.00	62,447.47
133 WASSER FREDERICKARY	170.00	0.00	1,827.00	7,650.02	0.00	2,000.00
134 CAPITAL OUTLAY	15,627.00	0.00	0.00	0.00	0.00	15,627.00
135 RURAL RURAL	0.00	0.00	0.00	0.00	0.00	0.00
136 PEST CONTROL	1,863.88	37	7,433.32	57,049.31	0.00	9,297.77
137 SOLID WASTE NEW LANDFILL	2,839.23	4,176.22	3,753.25	2,666.90	0.00	2,589.23
138 COUNTY SHARE EMS	0.00	0.00	0.00	0.00	0.00	0.00
139 PRE-Paid PERSONAL PROPERTY	31,613.87	0.00	0.00	0.00	0.00	31,613.87
140 TWIN FALLS CITY	3,008.67	324.00	3,335,906.93	3,345,986.06	0.00	22,551.94
141 BURL CITY	9,640.17	0.00	380,317.75	363,730.90	0.00	6,394.02
142 FRI CITY	5,425.97	0.00	140,264.04	150,050.97	0.00	4,596.71
143 KIMBERLY CITY	5,058.38	0.00	127,118.07	124,463.14	0.00	2,695.31
144 HANSEN CITY	792.94	0.00	33,378.29	33,378.29	0.00	792.94
145 CLUSTER CITY	44	0.00	4,454.83	4,399.48	0.00	57.80
146 MURTAUGH CITY	64	0.00	6,965.27	6,725.28	0.00	231.81
147 CASTLEFORD CITY	151.98	0.00	2,669.98	2,821.78	0.00	18
148 TWIN FALLS HIGHWAY	0.00	0.00	479,561.90	479,561.90	0.00	0.00
149 COUNTY REVOLVING FUND	537.26	7,686.71	0.00	8,107.98	0.00	316.11
150 BURL HIGHWAY	0.00	0.00	145,543.83	145,543.83	0.00	0.00
151 FILER HIGHWAY	0.00	0.00	54,794.36	54,794.36	0.00	0.00
152 MURTAUGH HIGHWAY	523.64	0.00	30,917.11	31,064.15	0.00	360.50
153 MARCHING FUNDS	757.84	0.00	2,633.58	2,633.58	0.00	0.00
154 AMERICAN FALLS RES.	57.94	0.00	16,158.70	16,916.54	0.00	0.00
155 CLASS A 151	0.00	0.00	6,124.69	6,124.69	0.00	0.00
156 CLASS A 411	2,526.00	243.00	2,181,737.25	2,181,737.25	0.00	2,769.00
157 CLASS A 412	35.01	0.00	395,638.58	395,638.58	0.00	354.00
158 CLASS A 413	54.00	0.00	507,302.50	507,302.50	0.00	54.00
159 CLASS A 414	138.00	0.00	289,743.45	289,743.45	0.00	138.00
160 CLASS A 415	3,062.96	0.00	128,247.42	128,247.42	0.00	3,206.44
161 CLASS B 417	2,634.75	0.00	6,804.43	125,454.43	0.00	1,681.95
162 CLASS B 418	0.00	0.00	106,040.06	107,762.43	0.00	167.11
163 CLASS B 233	0.00	0.00	127,259.27	127,259.27	0.00	0.00
164 CLASS B 234	0.00	0.00	507.41	507.41	0.00	0.00
165 JT CLASS C 418	0.00	0.00	1,663.58	1,663.58	0.00	0.00
166 CASTLEFORD RURAL FIRE DISTRICT	1,259.24	0.00	11,780.36	11,780.07	0.00	1,278.53
167 LANDFILL PROJECT ACCOUNT	0.00	0.00	0.00	0.00	0.00	0.00
168 COURT TRUST	266,047.33	501,963.56	0.00	176,020.60	0.00	294,151.25
169 TAX TARES	6,090,013.31	2,806,422.00	0.00	11,330,949.25	0.00	165,485.89
170 OUTSTANDING REAL TAX	0.00	0.00	0.00	0.00	0.00	0.00
171 OUTSTANDING PERSONAL TAX	439.78	0.00	0.00	0.00	0.00	439.78
172 UNAPPORTIONED TRAILER HOUSE TAX	2,680.78	3,150.28	0.00	0.00	0.00	5,831.06
173 UNAPPORTIONED FEES	0.00	0.00	0.00	0.00	0.00	0.00
174 COUNTY BOAT LICENSE FUND	54,525.91	17,312.19	0.00	4,904.43	0.00	67,833.47
175 SNOWMOBILES	32,399.67	306.00	0.00	18,442.52	0.00	14,063.15
176 WATERMASTER DISTRICTS	285.70	0.00	0.00	0.00	0.00	285.70
177 GRAZING DISTRICTS	2.73	0.00	0.00	0.00	0.00	2.73
178 JURIFFS REVOLVING FUND	1,539.00	4,422.48	0.00	2,259.00	0.00	6,232.48
179 COUNTY ROAD FUND	0.00	0.00	0.00	0.00	0.00	0.00
180 INVENTORY TAX PHASEOUT	0.00	681,628.79	0.00	681,628.79	0.00	0.00
181 WATERMASTER DISTRICTS	8,120.45	0.00	0.00	0.00	0.00	8,120.45
182 TWIN FALLS RURAL FIRE DISTRICT	4,295.33	0.00	162,778.65	167,073.98	0.00	3,812.03
183 MCKAY HOME OCCUPANCY	3,170.78	1,160.11	0.00	0.00	0.00	5,184.84
184 REAL OCCUPANCY	69,128.09	80,232.00	0.00	0.00	0.00	155,974.21
185 O.A.S.I. GRANT	8,406.35	18,581.48	201.02	27,168.85	0.00	2,383.10
186 WEST END CEMETERY	365.09	0.00	15,483.89	15,828.98	0.00	0.00
187 FILER RECREATION	496.67	0.00	17,502.19	17,998.86	0.00	0.00
188 HAGERMAN FIRE DISTRICT	12.42	0.00	1,517.04	1,486.14	0.00	43.32
189 CHILD SUPPORT	44,853.20	428,985.50	0.00	432,337.10	0.00	41,610.60
190 HOME TAX	63,572.02	2,219.39	0.00	0.00	0.00	76,943.27
191 OUTSTANDING MOBILE	538.94	0.00	0.00	0.00	0.00	538.94
192 RESTITUTION	10,982.18	18,679.63	0.00	19,043.14	0.00	10,618.73
193 P.O. GRANT	2,655.79	20,151.43	2,608.11	20,151.73	0.00	0.00
194 CIRCUIT BREAKER	290,421.69	0.00	0.00	0.00	0.00	290,421.69
195 UNDEVELOPED FUND	83,877.35	1,537,638.65	838,326.85	0.00	0.00	226,530.65
197 PENSION GRANT	977,958.08	90,859.93	0.00	0.00	0.00	633,329.36
198 CHILD ABUSE GRANT	4,293.66	0.00	25,683.39	21,568.73	0.00	0.00
199 DETENTION	0.00	0.00	0.00	0.00	0.00	0.00
200 CONSTR. GRANT	0.00	0.00	0.00	0.00	0.00	0.00
201 UNIVERSAL HIRING GRANT	9,103.86	0.00	22,828.47	13,724.81	0.00	0.00
202 COPS FAST GRANT	1,290.16	0.00	17,773.11	10,448.95	0.00	0.00
203 ANTI-DRUG ABUSE GRANT	5,389.79	26,311.12	0.00	15,938.96	0.00	4,984.37
204 MOTORCYCLE GRANT	0.00	0.00	0.00	0.00	0.00	0.00
205 WATERWAYS GRANT	6,381.18	32,666.00	758.44	62,243.00	0.00	0.00
206 FIV GRANT/BALANCED ROCK	13,990.62	1,159.09	0.00	0.00	0.00	15,149.71
207 SCENIC BYWAYS GRANT	136.01	0.00	0.00	622.43	0.00	0.00
208 TWIN ROCK GRANT	0.00	0.00	0.00	0.00	0.00	0.00
209 TIBBACCO TAX GRANT	29,522.86	0.00	0.00	68,865.79	0.00	0.00
210 BOAT GRANT/WATERWAYS	0.00	5,000.00	0.00	0.00	0.00	5,000.00
211 MOUNTAIN GRANT	3,331.00	0.00	11,862.62	6,555.62	0.00	9,679.00
212 OPERATION PARTNERSHIP	35.42	39,879.05	0.00	21,438.94	0.00	16,504.79
213 UMBRELLA PROJECT	6,213.51	3,974.49	0.00	3,209.78	0.00	6,978.22
214 WIRE-TRE GRANT	0.00	7,890,005.95	14,314,784.31	16,090,022.79	14,314,784.31	5,324,980.17
TOTAL	13,434,397.01	7,890,005.95	14,314,784.31	16,090,022.79	14,314,784.31	5,324,980.17

State of Idaho Twin Falls Co. We, Bonnie Bunning, Treasurer, and Robert S. Fort, Auditor of said County, do solemnly swear that the foregoing statement is correct and true for July 1, 1997 through September 30, 1997  
 By/Bonnie Bunning, Treasurer R/S Robert S. Fort, Auditor

PUBLISH: October 23, 1997

**DRIVERS**  
 Looking for Trucking, Inc. is looking for Truck Drivers. Insurance available. Call 246-5053 available for Jim.

**DRIVERS**  
 Openings for experienced Class A CDL drivers in the West & Western States. Canada. 206-324-7000

**DRIVERS**  
 Wanted, experienced over the road drivers to travel 11 Western states for competing company. Compensation, benefits, vacation & insurance benefits. Please call Bettschmuck at 1-800-835-9401 or 934-5688.

**DRIVERS**  
 Growing Business needs Commodity Drivers/Milk/Haulers. Full benefits to include insurance, 401K, Cafeteria 125 Plan. Apply at Rich Thompson Trucking, Inc., 23 W. 100 S., Jerome.

**DRIVERS**  
 Long haul drivers needed. Extensive pay. Health Insurance. 875-6286, 734-2885

**DRIVERS**  
 New trucks are here! Need 6 drivers. No truck older than 1995. Deductible, Bonus, good benefits. All the miles you can log. Doubles. 677-4622

**DRIVERS**  
 \*\*\* \*\*\*\*\*  
 Exper. Flatbed Drivers needed for Ogden, Utah based Co. Minimum of 2 yrs. OT exp. required. Operate 11 Western States Co. Contributed Profit Sharing - Paid Vacation - Quarterly Fuel Bonus - Driver Recruiting Bonus - Trip/Stop Pay - Health Insurance - Last Mile Petrol/Bit Cabover - Home on average of 7-10 Days Average Earnings: \$107K - EMT - 27-30 cpm Average

For application/Interview call 1-800-453-2227  
 \*\*\*\*\*

**GRAPHIC DESIGNER**  
 The Times-News is looking for an experienced Computer Graphics Designer with flair and imagination, who can help us better serve our advertisers and readers. Successful applicant will have a working knowledge of Macintosh computers and scanning, and have the imagination to produce quality advertising. If you are an 11th grade graduate and interested to join our team:

The Times-News  
 Attn: Pat York  
 P.O. Box 848  
 Twin Falls, ID 83403-0848  
 FAX (208) 734-5539

**MECHANICAL**  
 Custom framing. Wage DOE. Call 208-423-4268.

**MECHANIC**  
 Opening for exper. tractor combine mechanic. Excellent salary & benefits. Please call for interview BURRIDGE COURT, 543-8222

**MEDICAL**  
 CNA OR NA positions available. 10 hrs, all 3 shifts for the Abilene Living. Apply in person at Abilene Center, 1828 Bridgeway Blvd., Twin Falls, ID.

**MEDICAL**  
 CNA wanted FT. Must be able to work all 3 shifts. Competitive salary w/benefits plus MOUNTAIN VIEW CARE 500 N. STREETS EAST KIMBERLY, IDAHO 823-5931

**MEDICAL**  
 CNA

THE TIMES-NEWS CURRENTLY HAS THE FOLLOWING INDEPENDENT JUNIOR ROUTE AREA FILER AREA

ROUTE 551 6th Street Playborn Circle

ROUTE 549 5th Street Main Street Midway Street

ROUTE 526 100-400 blk 7th Ave. E. 100-1000 blk 8th Ave. E. 100-1000 blk N. Fillmore

ROUTE 531 100-600 blk 10th Ave. E. 100-1000 blk 11th Ave. E. 900-1000 blk N. Buchanan

ROUTE 524 100-400 blk 1st Ave. W. 300-400 blk 2nd Ave. W. 300-1000 blk 3rd Ave. W. 300-1000 blk Main St. W.

ROUTE 533 100-600 blk 7th Ave. W. 100-1000 blk 8th Ave. W. 700-1000 blk Main St. W.

ROUTE 535 100-400 blk E. Ave. G 100-800 blk E. Ave. H 700-1000 blk S. Fillmore

ROUTE 524 100-400 blk 1st Ave. W. 300-400 blk 2nd Ave. W. 300-1000 blk 3rd Ave. W. 300-1000 blk Main St. W.

ROUTE 533 100-600 blk 7th Ave. W. 100-1000 blk 8th Ave. W. 700-1000 blk Main St. W.

ROUTE 535 100-400 blk E. Ave. G 100-800 blk E. Ave. H 700-1000 blk S. Fillmore

ROUTE 418 400-700 6th St. W. 500-700 5th St. W. 300-400 4th St. W.

ROUTE 418 400-700 6th St. W. 500-700 5th St. W. 300-400 4th St. W.

ROUTE 418 400-700 6th St. W. 500-700 5th St. W. 300-400 4th St. W.

ROUTE 418 400-700 6th St. W. 500-700 5th St. W. 300-400 4th St. W.

ROUTE 418 400-700 6th St. W. 500-700 5th St. W. 300-400 4th St. W.

ROUTE 418 400-700 6th St. W. 500-700 5th St. W. 300-400 4th St. W.

ROUTE 418 400-700 6th St. W. 500-700 5th St. W. 300-400 4th St. W.

TWIN FALLS PUBLIC SERVICE MESSAGE Don't pay for a promise...

THE TIMES-NEWS CURRENTLY HAS THE FOLLOWING INDEPENDENT JUNIOR ROUTE AVAILABLE IN THE TWIN FALLS AREA

ROUTE 801 Skyline Trailer Park

ROUTE 802 Pleasant Rd. W. Apts

ROUTE 803 Washington St. S. Apts.

ROUTE 804 Twin Villa Loop

ROUTE 805 California Dr.

ROUTE 806 Coronado Ave.

ROUTE 807 Camino Ave.

ROUTE 808 200-700 blk 2nd Ave. West

ROUTE 809 300-700 blk 3rd Ave. West

ROUTE 810 200-800 blk 2nd Ave. West

ROUTE 811 200-500 blk 3rd Ave. N.

ROUTE 812 100-400 blk Harrison

ROUTE 813 100-500 blk 3rd Ave. N.

ROUTE 814 100-400 blk Van Buren

ROUTE 815 300-400 blk Borah Ave

ROUTE 816 300-400 blk Taylor St.

PUBLIC SERVICE MESSAGE Don't pay for a promise...

THE TIMES-NEWS CURRENTLY HAS THE FOLLOWING INDEPENDENT JUNIOR ROUTE AVAILABLE IN THE TWIN FALLS AREA

ROUTE 801 Skyline Trailer Park

ROUTE 802 Pleasant Rd. W. Apts

ROUTE 803 Washington St. S. Apts.

ROUTE 804 Twin Villa Loop

ROUTE 805 California Dr.

ROUTE 806 Coronado Ave.

ROUTE 807 Camino Ave.

ROUTE 808 200-700 blk 2nd Ave. West

ROUTE 809 300-700 blk 3rd Ave. West

ROUTE 810 200-800 blk 2nd Ave. West

ROUTE 811 200-500 blk 3rd Ave. N.

ROUTE 812 100-400 blk Harrison

ROUTE 813 100-500 blk 3rd Ave. N.

ROUTE 814 100-400 blk Van Buren

ROUTE 815 300-400 blk Borah Ave

ROUTE 816 300-400 blk Taylor St.

BURL, Malon Valley, 5.8 acres, privacy, spacious home, 3 bdr, 2 1/2 bath, 2 car garage, 2nd floor, garden, trees, w/irrig. \$182,500. Phone call 208-345-5104.

HAGERMAN, 2 bdr, 2 bath, 1 yr. old, brick home. Call 837-6402.

HANSEN, 3 bdr, 1 1/2 bath, new carpet, oak cabinets, kitchen, full bath. Only \$65,900. Call 423-5104.

I BUY HOUSES 736-1170

JEROME-Reduced \$19,000 By owner, 1,640 sq. ft. home, 3 bdr, 1 1/2 bath, ing. kitchen, family rm, wood stove, heat pump, dbl. carport, \$82,000, 230 11th Ave. E. - 324-7868

JEROME, 3 bedroom home for sale by owner. Please call 641-412-0667.

KIMBERLY 1300 sq ft, 2 bath, 1 1/2 bath, open kitchen, hardwood floors, carpet, windows & gas furnace. Completely remodeled. Call Wilson Rd. \$55,000. Murrigh phone call 208-432-6246.

KIMBERLY, 1997 2 bdr, 1 1/2 bath, 1000 sq ft. OAKWOOD HOMES 733-7755

MURTAUGH, Country home w/1 ac. Now containing 2 bdr, 2 1/2 bath. Must see! \$58K. 423-6634

RUPERT - Oldie but Goodie! This lovely old 3 bdr home w/2 car garage, large kitchen and formal dining room is located close to everything! Priced to sell \$55,000. 677-2577 for viewing appt.

RUPERT Lovely old 3 bdr home w/2 car garage, 1 1/2 bath, antique built in. Formal dining rm, leaded glass windows, hardwood floors, 1 1/2 bath, 555,000. Call 678-2577 for viewing appt.

T. F. Beautiful 4 bdr, 2 1/2 bath, living, laundry & laundry rm, Log Bay Windows & Fenestrad Yard. \$60. 641-4001 734-0799

TWIN FALLS - Nice 3 bdr, 1 1/2 bath, 900 sq ft. fireplace, central air, air sprinklers, 700 Cypress Way. \$85,000. 734-1263

TWIN FALLS 2785 Indian Trail 3 bdr, 2 bath, professionally designed, nice kitchen, hardwood floors, quiet cul-de-sac. \$111,900 734-8416

TWIN FALLS by owner 1 1/2 bdr, 1 1/2 bath, 1 bdr, full bath. Finished, all brick, 2 car garage. Call 734-1263

TWIN FALLS 2785 Indian Trail 3 bdr, 2 bath, professionally designed, nice kitchen, hardwood floors, quiet cul-de-sac. \$111,900 734-8416

TWIN FALLS by owner 1 1/2 bdr, 1 1/2 bath, 1 bdr, full bath. Finished, all brick, 2 car garage. Call 734-1263

TWIN FALLS, Desperate sale! Priced reduced for quick sale. 3 bdr, 2 1/2 bath, 1 1/2 car garage, 2nd floor, garden, trees, w/irrig. \$182,500. Phone call 208-345-5104.

JEROME Newly approved home sites, 1,3 & 5 acre lots. Manufactured homes ok. Great location 505 S. 138 E. Call 734-9405

KIMBERLY - Building lot. 141'x100' \$25,000 Call 734-9405

KIMBERLY 2 ac. N. of Kimberly on Snake River. 1 1/2 bdr, 1 1/2 bath, 1 car garage. \$25,000. Call 734-9405

TWIN FALLS - Country lots, 15 m. N. of T. F. 5 ac, \$10,000 ea. 3520 N. 2300 E. 733-2033

TWIN FALLS 6 ac w/ well, 1 1/2 bdr, 1 1/2 bath, 1 car garage. \$95,000. 585-000 537-6533

514 INCOME PROPERTY TWIN FALLS Man/Storage 2 bdr, 1 1/2 bath, 4.6 + acres, 414 Union 10% cap. \$113,250. 601-4095-1724

TWIN FALLS (Storage units) 701 Main Ave. W. \$135,000, 733-3914 or 324-2263, paces & 4 car garage. Call 536-3002.

515 COMMERCIAL PROPERTY BURLY, Church bldg. 800 sq ft on four city lots. 16 x 60 m. 60 c ar parking 678-5460

517 CONDOMINIUMS BUHL - Only 1 YEAR OLD! - 2 bdr trailer in great park. Stone fireplace, wood w/look. Space rent. \$40,000. Call 734-9405

BUHL, Nice new 1 bdr w/ well & sewer pad, some costs. \$28K. Call 736-0515

BUHL - 2 bdr trailer in great park. Stone fireplace, wood w/look. Space rent. \$40,000. Call 734-9405

BUHL, Nice new 1 bdr w/ well & sewer pad, some costs. \$28K. Call 736-0515

BUHL - 2 bdr trailer in great park. Stone fireplace, wood w/look. Space rent. \$40,000. Call 734-9405

BUHL, Nice new 1 bdr w/ well & sewer pad, some costs. \$28K. Call 736-0515

BUHL - 2 bdr trailer in great park. Stone fireplace, wood w/look. Space rent. \$40,000. Call 734-9405

BUHL, Nice new 1 bdr w/ well & sewer pad, some costs. \$28K. Call 736-0515

600 UNFURNISHED BUHL, Small country, 2 bdr, 1 1/2 bath, 1 car garage. \$2000 dep. 543-4714.

604 FURNISHED HOUSES FILER, 3 bdr, 2 1/2 bath, 1 1/2 car garage, 2nd floor, garden, trees, w/irrig. \$250,000. Call 734-9405

TWIN FALLS, 3 bdr, 2 1/2 bath, 1 1/2 car garage, 2nd floor, garden, trees, w/irrig. \$250,000. Call 734-9405

TWIN FALLS, 3 bdr, 2 1/2 bath, 1 1/2 car garage, 2nd floor, garden, trees, w/irrig. \$250,000. Call 734-9405

TWIN FALLS, 3 bdr, 2 1/2 bath, 1 1/2 car garage, 2nd floor, garden, trees, w/irrig. \$250,000. Call 734-9405

TWIN FALLS, 3 bdr, 2 1/2 bath, 1 1/2 car garage, 2nd floor, garden, trees, w/irrig. \$250,000. Call 734-9405

TWIN FALLS, 3 bdr, 2 1/2 bath, 1 1/2 car garage, 2nd floor, garden, trees, w/irrig. \$250,000. Call 734-9405

TWIN FALLS, 3 bdr, 2 1/2 bath, 1 1/2 car garage, 2nd floor, garden, trees, w/irrig. \$250,000. Call 734-9405

TWIN FALLS, 3 bdr, 2 1/2 bath, 1 1/2 car garage, 2nd floor, garden, trees, w/irrig. \$250,000. Call 734-9405

TWIN FALLS, 3 bdr, 2 1/2 bath, 1 1/2 car garage, 2nd floor, garden, trees, w/irrig. \$250,000. Call 734-9405

TWIN FALLS, 3 bdr, 2 1/2 bath, 1 1/2 car garage, 2nd floor, garden, trees, w/irrig. \$250,000. Call 734-9405

TWIN FALLS, 3 bdr, 2 1/2 bath, 1 1/2 car garage, 2nd floor, garden, trees, w/irrig. \$250,000. Call 734-9405

TWIN FALLS, 3 bdr, 2 1/2 bath, 1 1/2 car garage, 2nd floor, garden, trees, w/irrig. \$250,000. Call 734-9405

TWIN FALLS, 3 bdr, 2 1/2 bath, 1 1/2 car garage, 2nd floor, garden, trees, w/irrig. \$250,000. Call 734-9405

TWIN FALLS, 3 bdr, 2 1/2 bath, 1 1/2 car garage, 2nd floor, garden, trees, w/irrig. \$250,000. Call 734-9405

TWIN FALLS, 3 bdr, 2 1/2 bath, 1 1/2 car garage, 2nd floor, garden, trees, w/irrig. \$250,000. Call 734-9405

TWIN FALLS, 3 bdr, 2 1/2 bath, 1 1/2 car garage, 2nd floor, garden, trees, w/irrig. \$250,000. Call 734-9405

600 UNFURNISHED BUHL, Small country, 2 bdr, 1 1/2 bath, 1 car garage. \$2000 dep. 543-4714.

604 FURNISHED HOUSES FILER, 3 bdr, 2 1/2 bath, 1 1/2 car garage, 2nd floor, garden, trees, w/irrig. \$250,000. Call 734-9405

TWIN FALLS, 3 bdr, 2 1/2 bath, 1 1/2 car garage, 2nd floor, garden, trees, w/irrig. \$250,000. Call 734-9405

TWIN FALLS, 3 bdr, 2 1/2 bath, 1 1/2 car garage, 2nd floor, garden, trees, w/irrig. \$250,000. Call 734-9405

TWIN FALLS, 3 bdr, 2 1/2 bath, 1 1/2 car garage, 2nd floor, garden, trees, w/irrig. \$250,000. Call 734-9405

TWIN FALLS, 3 bdr, 2 1/2 bath, 1 1/2 car garage, 2nd floor, garden, trees, w/irrig. \$250,000. Call 734-9405

TWIN FALLS, 3 bdr, 2 1/2 bath, 1 1/2 car garage, 2nd floor, garden, trees, w/irrig. \$250,000. Call 734-9405

TWIN FALLS, 3 bdr, 2 1/2 bath, 1 1/2 car garage, 2nd floor, garden, trees, w/irrig. \$250,000. Call 734-9405

TWIN FALLS, 3 bdr, 2 1/2 bath, 1 1/2 car garage, 2nd floor, garden, trees, w/irrig. \$250,000. Call 734-9405

TWIN FALLS, 3 bdr, 2 1/2 bath, 1 1/2 car garage, 2nd floor, garden, trees, w/irrig. \$250,000. Call 734-9405

TWIN FALLS, 3 bdr, 2 1/2 bath, 1 1/2 car garage, 2nd floor, garden, trees, w/irrig. \$250,000. Call 734-9405

TWIN FALLS, 3 bdr, 2 1/2 bath, 1 1/2 car garage, 2nd floor, garden, trees, w/irrig. \$250,000. Call 734-9405

TWIN FALLS, 3 bdr, 2 1/2 bath, 1 1/2 car garage, 2nd floor, garden, trees, w/irrig. \$250,000. Call 734-9405

TWIN FALLS, 3 bdr, 2 1/2 bath, 1 1/2 car garage, 2nd floor, garden, trees, w/irrig. \$250,000. Call 734-9405

TWIN FALLS, 3 bdr, 2 1/2 bath, 1 1/2 car garage, 2nd floor, garden, trees, w/irrig. \$250,000. Call 734-9405

TWIN FALLS, 3 bdr, 2 1/2 bath, 1 1/2 car garage, 2nd floor, garden, trees, w/irrig. \$250,000. Call 734-9405

TWIN FALLS, 3 bdr, 2 1/2 bath, 1 1/2 car garage, 2nd floor, garden, trees, w/irrig. \$250,000. Call 734-9405

600 UNFURNISHED BUHL, Small country, 2 bdr, 1 1/2 bath, 1 car garage. \$2000 dep. 543-4714.

604 FURNISHED HOUSES FILER, 3 bdr, 2 1/2 bath, 1 1/2 car garage, 2nd floor, garden, trees, w/irrig. \$250,000. Call 734-9405

TWIN FALLS, 3 bdr, 2 1/2 bath, 1 1/2 car garage, 2nd floor, garden, trees, w/irrig. \$250,000. Call 734-9405

TWIN FALLS, 3 bdr, 2 1/2 bath, 1 1/2 car garage, 2nd floor, garden, trees, w/irrig. \$250,000. Call 734-9405

TWIN FALLS, 3 bdr, 2 1/2 bath, 1 1/2 car garage, 2nd floor, garden, trees, w/irrig. \$250,000. Call 734-9405

TWIN FALLS, 3 bdr, 2 1/2 bath, 1 1/2 car garage, 2nd floor, garden, trees, w/irrig. \$250,000. Call 734-9405

TWIN FALLS, 3 bdr, 2 1/2 bath, 1 1/2 car garage, 2nd floor, garden, trees, w/irrig. \$250,000. Call 734-9405

TWIN FALLS, 3 bdr, 2 1/2 bath, 1 1/2 car garage, 2nd floor, garden, trees, w/irrig. \$250,000. Call 734-9405

TWIN FALLS, 3 bdr, 2 1/2 bath, 1 1/2 car garage, 2nd floor, garden, trees, w/irrig. \$250,000. Call 734-9405

TWIN FALLS, 3 bdr, 2 1/2 bath, 1 1/2 car garage, 2nd floor, garden, trees, w/irrig. \$250,000. Call 734-9405

TWIN FALLS, 3 bdr, 2 1/2 bath, 1 1/2 car garage, 2nd floor, garden, trees, w/irrig. \$250,000. Call 734-9405

TWIN FALLS, 3 bdr, 2 1/2 bath, 1 1/2 car garage, 2nd floor, garden, trees, w/irrig. \$250,000. Call 734-9405

TWIN FALLS, 3 bdr, 2 1/2 bath, 1 1/2 car garage, 2nd floor, garden, trees, w/irrig. \$250,000. Call 734-9405

TWIN FALLS, 3 bdr, 2 1/2 bath, 1 1/2 car garage, 2nd floor, garden, trees, w/irrig. \$250,000. Call 734-9405

TWIN FALLS, 3 bdr, 2 1/2 bath, 1 1/2 car garage, 2nd floor, garden, trees, w/irrig. \$250,000. Call 734-9405

TWIN FALLS, 3 bdr, 2 1/2 bath, 1 1/2 car garage, 2nd floor, garden, trees, w/irrig. \$250,000. Call 734-9405

TWIN FALLS, 3 bdr, 2 1/2 bath, 1 1/2 car garage, 2nd floor, garden, trees, w/irrig. \$250,000. Call 734-9405

600 UNFURNISHED BUHL, Small country, 2 bdr, 1 1/2 bath, 1 car garage. \$2000 dep. 543-4714.

604 FURNISHED HOUSES FILER, 3 bdr, 2 1/2 bath, 1 1/2 car garage, 2nd floor, garden, trees, w/irrig. \$250,000. Call 734-9405

TWIN FALLS, 3 bdr, 2 1/2 bath, 1 1/2 car garage, 2nd floor, garden, trees, w/irrig. \$250,000. Call 734-9405

TWIN FALLS, 3 bdr, 2 1/2 bath, 1 1/2 car garage, 2nd floor, garden, trees, w/irrig. \$250,000. Call 734-9405

TWIN FALLS, 3 bdr, 2 1/2 bath, 1 1/2 car garage, 2nd floor, garden, trees, w/irrig. \$250,000. Call 734-9405

TWIN FALLS, 3 bdr, 2 1/2 bath, 1 1/2 car garage, 2nd floor, garden, trees, w/irrig. \$250,000. Call 734-9405

TWIN FALLS, 3 bdr, 2 1/2 bath, 1 1/2 car garage, 2nd floor, garden, trees, w/irrig. \$250,000. Call 734-9405

TWIN FALLS, 3 bdr, 2 1/2 bath, 1 1/2 car garage, 2nd floor, garden, trees, w/irrig. \$250,000. Call 734-9405

TWIN FALLS, 3 bdr, 2 1/2 bath, 1 1/2 car garage, 2nd floor, garden, trees, w/irrig. \$250,000. Call 734-9405

TWIN FALLS, 3 bdr, 2 1/2 bath, 1 1/2 car garage, 2nd floor, garden, trees, w/irrig. \$250,000. Call 734-9405

TWIN FALLS, 3 bdr, 2 1/2 bath, 1 1/2 car garage, 2nd floor, garden, trees, w/irrig. \$250,000. Call 734-9405

TWIN FALLS, 3 bdr, 2 1/2 bath, 1 1/2 car garage, 2nd floor, garden, trees, w/irrig. \$250,000. Call 734-9405

TWIN FALLS, 3 bdr, 2 1/2 bath, 1 1/2 car garage, 2nd floor, garden, trees, w/irrig. \$250,000. Call 734-9405

TWIN FALLS, 3 bdr, 2 1/2 bath, 1 1/2 car garage, 2nd floor, garden, trees, w/irrig. \$250,000. Call 734-9405

TWIN FALLS, 3 bdr, 2 1/2 bath, 1 1/2 car garage, 2nd floor, garden, trees, w/irrig. \$250,000. Call 734-9405

TWIN FALLS, 3 bdr, 2 1/2 bath, 1 1/2 car garage, 2nd floor, garden, trees, w/irrig. \$250,000. Call 734-9405

TWIN FALLS, 3 bdr, 2 1/2 bath, 1 1/2 car garage, 2nd floor, garden, trees, w/irrig. \$250,000. Call 734-9405







## THE ACES ON BRIDGE

Bobby Wolff

"Misfortune / wandering the same track lights now upon one / and now upon another."  
— Aeschylus

Today's heart game was played in a recent team contest. Both declarers went down by one, failing to overcome the obstacle of West's atrocious trump stack. Can you spot a safe way to play trumps to avoid three losers in that suit?

At both tables, West led a neutral diamond 10 to South's ace and both declarers started trumps. With only one loser outside trumps, both routinely led a trump to dummy's ace and a low one back. East's discard was a shocker and there was no reprieve. West was now due three trump tricks, and there was no way to avoid a club loser.

How could South play today's trump suit to avoid losing three trump tricks? Leading a low trump to dummy's jack will do the job in today's layout, but it will not work when East holds a singleton jack.

NORTH	10-23-A
▲ K 9 5	
▲ A 10 3	
▲ J 7 2	
▲ 9 7 5 2	
EAST	
▲ Q 10 4 2	
▲ 4	
▲ 6 5 4 3	
▲ Q 10 8 4	
SOUTH	
▲ A 8	
▲ K 7 6 5 2	
▲ A K 7	
▲ A K 6	

Vulnerable: Both  
Declarer: South

The bidding:  
South West North East  
1 ♣ Pass 2 ♥ Pass  
4 ♥ Pass Pass Pass

Opening lead: Diamond 10

### BID WITH THE ACES

South holds:  
▲ J 7 6 3  
▼ K J 9 8  
▲ 10 9 8  
▲ J 3

North holds:  
1 ♣  
1 ♥

ANSWER: Pass. North has a good suit and a good hand, but the chances for game are not good.

The safety play may sacrifice an overtrick with trumps but it gains a bundle when they misbehave.

**CAMPERSHELL** - for '94 short box Chevy. Call 538-5652.

**CANOE**, sea worthy, looks not important. Small O/B motor. Propane wall heater & hot water. In very condition. Call 543-5951 or 543-4790.

**CINDER BLOCKS**, used, in good condition. Approx. 50. Please call 324-3464.

**CLOCKS** wanted 400 Days/Clocks/Anniversary/1000. Any condition for parts, w/ or w/out dials. Call 538-5467.

**CROCHET PATTERNS** for caps, shawls, shawls. Please call 208-723-6921.

**DISNEY MOVIES**, kids cartoons, family movies will pay cash. 732-5213.

**DOG** - Looking to give a large dog a great home. Would prefer a mixed breed w/ St. Bernard or possibly Retriever/Hound mix. Please call 678-9328 or 678-0820. Leave message if no ans.

**FEED GRINDER/MIKER** Tons & Auger in good cond. Call 324-8101 ask for Reuben.

**FIREWOOD** - 5 to 10 cord in the round. 12 to 60" lengths. Call 536-2284. It takes only minutes to place your classified ad... the rest is a no-brainer.

**FUTON ON BUNK BED** combination. Must be clean! Call 734-9393.

**GIANT** Sunflower heads for squirrel feed. Call 543-4558 even.

**HAY** - Need 20-25 ton dairy quality hay, on time payments, references. Call 324-4936.

**HOT TUB** - 2 person in good working condition. Call 543-5773 leave msg.

**LIVE TREES** wanted up to 30' Spruce, Aspen & altpop. Call 208-768-2670.

**OLD TRAPS** - New House, Sargent, traps with teeth or hand forged traps. Call 541-889-3743.

**PROPANE GAS TANKS** 50 or 100 gallons, must be vertical with valve on top. Call 724-9293.

**PULL TOY** for toddler wanted, (Buzzy Bee) makes noise & manufacturer's instructions. Call 543-2434 leave message.

**SALMON TRACTOR** Shares. Call 536-2347.

**SNOWMOBILE TRAILER** wanted, 4 place. Good condition. Please call 702-777-3026.

**TODDLER CLOTHES** - boy 3T-4T, good shape. Reasonable prices. 732-5213.

**TREADMILL**, used space-saver, 2.5 hp w/elec. readout & adjustable incline. 543-4558 even.

**WALL TENT** - Newer, 14' x16' w/ 6' w/ 5 ft. side walls. 325-2153 even.

**WANTED TO BUY**, reusable farm type building. (Quarant type) 654-2122 or 431-2123 or 654-2700.

**WOOD STOVES**, Black & King or Princess wanted to buy w/ig. fire box. Please call 536-432-6659.

**Wanted to Buy** - Thasa Appo, Male or Female. 678-4335 Keep trying.

**827 GARAGE SALES**

**INDOOR FLEAMARKET** November 1st & 2nd. Vendors wanted. 532-4329. Free admission.

**OAKLEY Old Drug Store** (by the Post Office), Fri & Sat. 9-6. Indoor yard sale! Rain/ Shine! Unusual house hold, antiques, collectibles.

**910 Recreation**

**ATV/MOTORCYCLES**

**KAWASAKI**, '98, Bayou, 220, 4 wheeler. Bought new in June 1997. Excellent condition. \$1,500.00. Call 543-6141 after 7:00 p.m.

**SUZUKI**, '84 DR 125 new dirt & street legal, 400 mi. \$2100. 200-734-2293

**PIANO BENCH** Mahogany, \$45. Can bring to Twin Falls. 934-4134 after 6pm

**RCA 20"** color console TV, works good, no remote, exc. cond. \$179. 724-5929

**VACUUM** - upright Electro, excellent shape, \$50. Call 733-8457

The first place to look for the best buys in antiques classified. Find your treasure today. Call 733-0621.

WE OUTSELL THEM BECAUSE WE UNDERPRICE THEM • WE OUTSELL THEM BECAUSE WE UNDERPRICE THEM

# Gary's

# WESTLAND

## Motors

A Member of Gary's Westland Family of Dealerships

1427 BLUE LAKES BLVD. N. • 733-1823 • 1-800-333-2219

Visitenos,  
Hablamos Español.  
Estamos Para Ayudarlos.

1997 GMC SIERRA SLE EXT CAB 4X4

NEW!

YOUR SAVINGS OVER...  
\$3200

Vortec V8 Power, 6 Way Power Driver's Seat, AM/FM/CD w/ Theft-Lock System, Remote Keyless Entry, Off-Road Chassis & Heavy-Duty Trailering Package & Much More!

WAS \$28,237 ..... NOW \$24,988.

Stock #73069 (Laguna Blue/Autumnwood)

1997 GMC SAVANA w/GULFSTREAM LUXURY CONVERSION

NEW!

SPECIAL 4.9% APR for 60 Months, OAC

Vortec V8 Power & Performance w/Automatic, AM/FM/CD w/ Theft Lock System, TV, Video Player...Roomy! Luxurious! Comfortable!

YOUR SAVINGS OVER \$2,900!

WAS \$28,937 ..... NOW \$25,992

Stock #73372 (Emerald Green Metallic) Special 4.9% APR, 60 Month Term, OAC. Special Financing Expires 12/31/97.

1997 PONTIAC GRAND AM GT COUPE

NEW!

SPECIAL 4.9% APR for 60 Months, OAC

Variable Effort Power Steering, Cruise, AM/FM/CD & Much More On This Very Sporty Automobile!

YOUR SAVINGS OVER \$1,700!

WAS \$16,840 ..... NOW \$15,888

Stock #72014 (Bright White) Special 4.9% APR, 60 Month Term, OAC. Special Financing Expires 12/31/97.

1997 SUNFIRE SE SEDAN BY PONTIAC

NEW!

SPECIAL 4.9% APR for 60 Months, OAC

Sporty Good Looks...Automatic, AM/FM/CD, Air, Rear Window Defrost & Much More!

WAS \$14,560 ..... NOW \$13,997

Stock #72944 (Medium Blue Metallic) Special 4.9% APR, 60 Month Term, OAC. Special Financing Expires 12/31/97.

EXTRA VALUE USED CARS & TRUCKS!

1993 CADILLAC SEDAN DEVILLE

#09819-0. All the Cadillac luxury, leather interior & more... Super Sharp!

WAS \$13,995 ..... \$11,795

1993 BUICK SKYLARK

#73405-8 Nice Car w/Automatic, Air, Cruise & More!

WAS \$7,995 ..... \$6,995

1993 MERCURY COUGAR

#74028-1 Automatic, Loaded with Extras Sharp!

WAS \$10,995 ..... \$8,995

1990 PLYMOUTH VOYAGER

#73156-3 Clean Minivan w/Automatic, Air, Cruise & More!

WAS \$6,995 ..... \$4,895

1992 FORD AEROSTAR ALL WHEEL DRIVE

#09008-1 Nice Minivan w/Automatic, Air, Cruise & More!

WAS \$10,495 ..... \$6,995

1992 PONTIAC GRAND PRIX LE

#09149-1 Nice Car w/Automatic, Air, Cruise & Much More!

WAS \$8,995 ..... \$7,695

1993 GMC VANDURA CUSTOM VAN 3/4 TON

#73364-2 Loaded! Bucket Seat, TV, Air, Cruise, Running Boards & More!

WAS \$16,995 ..... \$14,495

1991 CHEVROLET BLAZER

#09107-1 Nice 4x4 w/Air, Cruise, & Much More!

WAS \$12,995 ..... \$8,898

1995 NISSAN XE V6 EXTENDED CAB

#73318-1 Sharp 4x4 w/Automatic, Bodliner, Air, & Much More!

WAS \$17,995 ..... \$16,695

1996 MAZDA B2300

#72064-1 Like New w/Cloth Interior, Low Miles & More!

WAS \$9,995 ..... \$8,995

1994 CHEVROLET SILVERADO 4X4 EXT CAB

#73140-1 Custom Tires & Wheels, Lift Kit... Sharp Truck!

WAS \$22,995 ..... \$19,595

1993 NISSAN PATHFINDER 4X4

#75042-1 Like New w/Automatic, Air, Cruise, Power Windows & Locks & Much More!

WAS \$15,995 ..... \$14,695

All prices plus tax, title &amp; \$69.00 Dealer Documentation Fee. All Units Subject to Prior Sale.

we buy used pallets

Mabev's Pallet & Lumber  
8-5 Monday thru Friday  
734-8573 or 436-6680  
after hours  
670-0118 or 670-4459

LOOK AND SAVE!

ITEMS UNDER \$50

**BEAGLE** 2 yr./color, neutered male, pet, fenced yard only. \$25. 324-4274

**BIKE** - Women's, multi speed, good shape. \$35. Can bring to T.F. 934-4134

**PIANO BENCH** Mahogany, \$45. Can bring to Twin Falls. 934-4134 after 6pm

**RCA 20"** color console TV, works good, no remote, exc. cond. \$179. 724-5929

**VACUUM** - upright Electro, excellent shape, \$50. Call 733-8457

The first place to look for the best buys in antiques classified. Find your treasure today. Call 733-0621.

**BEADLE** 2 yr./color, neutered male, pet, fenced yard only. \$25. 324-4274

**BED FRAME** - Maple, complete, very good condition. \$45/offer. Call 733-8457

**CAR SEAT** - Child's, complete, very good condition. \$45. 734-5785

**MAKE MONEY FOR THE HOLIDAYS!!!**  
Advertise items Under \$50 in The Times-News for only \$1. Call today and ask about our BUCK OFF!

**BIKE** - Ramper 10 spd, good condition. \$30. 689-2222

**WY 2002** It when you can sell it? Place a low-cost classified ad today. 733-0621 press 2.



FORD '90, 1/2 ton, 4x4, 4 speed, flame good. Take tractor on trade. 733-5746  
 FORD, Bronco, 1974, 4x4, rebuilt, 302, runs good! \$5500/offer. Call 324-5303  
 FORD, 74 F-350/251-4, 2nd 11 Custom load bed. 324-5303  
 FORD-90 Ranger XLT Extended Cab, 4x4, 55000, 3.8L, 62000 hrs. msp.  
 GMC 72 Sub, Suburban & FORD 79 Mustang, body, run. 423-4411 after 2 PM.  
 GMC - 78, 1/2 ton, runs good, AT, 1st, low plug, needs minor work. \$2500/offer. Call 734-0448 after 5pm.  
 GMC - '92 Silverado, 1/2 ton extended cab, exc. cond. 324-5303  
 GMC 1984 High Sierra, PW, CD player, AC, new engine, \$4500. 733-7871  
 GMC-95 Extra Cab, loaded, custom wheels, dual exhaust & more! \$19,000. 208-823-4584  
 NISSAN - '88 Pathfinder, V6, 5 spd, new tires, cd, very dependable. \$3000. Call 208-788-5925.  
 NISSAN '91 Pathfinder, excel. cond., \$11,500/offer. 837-4903 or 324-8524  
 SUBARU, DL, 1984, 4x4, runs good. \$1200. Days 543-4538, eves. 543-2541  
 TOYOTA 22 4x4, SR5, long bed, 2291 hrs, good tires. \$1800. 734-3495  
 TOYOTA - '91 Preva all track, 75K mts, silver. \$16,000/offer. 726-8950  
 TOYOTA - 1993 4x4, exc. condition, super clean. \$10,000. Call 822-5336  
 TOYOTA - 88, 5 speed, AC, CD, new tires, runs great. Call 324-2215  
 TOYOTA, '95, 4-Runner, loaded! 208 hrs. Moon roof, CD, etc. etc. \$23,500. Please call 726-8950. Wee 208-726-8911.

**1000 AUTOS FOR SALE**  
 AUBURN 2000, 26, green new tires, AC, runs. \$1200. \$1750 trade. 324-5303.  
**CADILLAC - '78 Eldorado** Ramirez, loaded, showroom cond., 49,909 mts. LINCOLN - '78 Continental, 4x4, loaded, excel. cond., 655-4245 eves.  
**CHEVY 1984 228 Camaro**, T-top, 350, AT, needs body work. \$2500/offer. Call 934-5331.  
**CHEVY, Camaro, 228, 73**, orig. 4 spd. 411 Post, very clean! 733-6319 eves.  
**CHEVY, Metro, 1983**, AC, 5 speed. Tape deck. Excel. cond. \$3500. Call days 734-8374, or eves. 825-5778. ask for Jerry.  
**CHEVY, Geo Metro, 1994**, AC, 5 speed. Tape deck. Excel. cond. \$4800. Call days 734-8374, or eves. 825-5778. ask for Jerry.  
**CHEVY, Nova, 1986**, excel. cond., 4 dr. AC, cruise, new stereo, good mpg. \$2500/offer. Call 543-4667 or 543-4663, msp.  
 Expect response when you see this classified. Call 208-983.  
**CHRYSLER, New Yorker**, '86, fully loaded, tinted windows, excel. cond. \$3300. Call 734-1895  
**CHRYSLER-'93 LeBaron** GTC Convertible, full power equip. \$4K mts., excel. cond. \$6650. 208-837-6221  
**DODGE '89 Spirit, 4 dr.**, loaded, immaculate condition, 512,599. Call 734-0633.  
**DODGE '95 Intrepid**, Loaded, exc. condition. New wheels & tires. \$12,599. Call 734-0633.  
**FIAT X-19, '76**, new trans. New stereo, \$1500/offer. 733-3381 or 420-7462  
**FORD, Escort, 1989**, excel. interior & body. Needs engine work. \$1000 or best offer. Call 208-826-2625.  
**FORD - 1977 Thunderbolt**, PW, locks, seats, cruise, AC, AM/FM stereo, runs good. \$1700. Call 734-0781  
**FORD - 1991 Escort GT**, orig. owner 5 spd, cruise, air, AM/FM cass., AC. \$2595/offer. 423-4207.  
**FORD - 1991 Taurus, PS**, PW, tinted windows, \$3000/cash. 733-3633  
**FORD 1989 Taurus LX**, low mileage, fully loaded, great condition. See to appreciate. \$4600/offer. Call 789-3857 after 5 pm.

**FORD '87 Tempo, 67K mi.**, mechanically good. \$1200/offer. Call 324-8684.  
**FORD '93 Tempo GL AT**, AC, PW, stereo cond. 104K mi. 66K mi., \$5500. 837-9104  
**HONDA '88 Accord, 4 dr.**, AC, PS, great shape! \$4,800. 736-6293 (DLR)  
**HONDA '91 Accord EX**, loaded, warranty 2w, cond. \$8800. 678-4259  
**HONDA - '83 Accord, AT**, AC, air seats, excel. cond. \$3200/offer. 734-8078  
**HONDA, Accord, LX, 1991**, 4 dr. AC, Great car! \$6,900. 736-6293, dealer.  
**HONDA - '88 Prelude**, \$4100. '85 Cadillac DeV. AC. \$2000. Call 733-5413  
**INFINITI '93 G20, 4 dr.**, pearl white, gold trim, dual air bags, 39,995. Call 208-734-8238.  
**LINCOLN - '78 Town Car**, AC, excel. cond., \$3500. Call 208-934-4361  
**LINCOLN, Mark VII, 1990**, black with gold plug, 90K mts. Excel. cond. \$7995. Please call 208-733-0477.  
**MAZDA '90 626 DX, clean**, AC, excel. cond., \$3,295. Call 734-6118 after 5:30.  
**MAZDA, 626 Turbo GT**, '87, 4 dr. Cruise, AC, power, sunroof. \$1000/offer. 423-3047.  
**MERCURY - 1988 Topaz**, loaded, low miles, 5 spd excel. cond. Call 733-2882  
**MERCURY-'85 Marquis**, \$1550/offer. Cap 934-4622  
**MITSUBISHI '94 Eclipse**, 52K mi., AT, AC, excel. cond., \$7,750. 734-8383, see: 324 Meadows Lane.  
**MITSUBISHI H - 1992** Eclipse, 13K low miles, \$6500/offer. 836-2878  
**MITSUBISHI DIAMONTE**, '93 80K mi. CD, sunroof. \$12,000. 677-2327 eves.  
**MITSUBISHI, Eclipse GS**, 1990, 18 valve dual overhead cam, AT, \$5500. 734-6533, after 3:00 p.m.

**NISSAN '92 Sentra XE**, 45K mts, 35 mpg, loaded like new. \$5800. 733-5262  
**OLDS, Cutlassiera, SL**, '89 stereo cond. 104K mi. new tires, all power. \$4250/offer. 208-733-8135  
**OLDS - '83 Brougham-4dr** Sedan, new Battery & tires, stereo etc. work. \$5000/offer. 324-1940  
**OLDSMOBILE 1976 '89**, runs strong, \$1,000. Call 734-7064.  
**PLYMOUTH - '87 Valiant**, 2nd owner, runs great. \$800/offer. 324-6552.  
**PONTIAC, Grand Am**, 1990, gray, good cond. \$3000/offer. Call 208-734-4640 after 5:00 p.m.  
 One call = we'll do it all Classified. 733-6626.  
**SUBARU, Legacy, 1992**, excel. cond. Low mts. \$8000. Call 208-736-1870.  
**TOYOTA, Corolla, '86**, luxury sedan, very straight & clean. New Michigan. Well cared for. \$5100. Please call 208-734-2338.  
**TOYOTA, Tercel, 1985**, runs great, \$1800. Must see! 732-5235, after 6 pm  
**VOLKSWAGEN-'90 Golf GTI**, 81K orig. mts. AC, PS, sunroof, great stereo. \$5,450. 736-9293 (DLR)

**1020 AUTOS FOR SALE**    **1020 AUTOS FOR SALE**    **1020 AUTOS FOR SALE**    **1020 AUTOS FOR SALE**    **1020 AUTOS FOR SALE**

# FIRST TIME EVER!

## 1.9% APR for 60 MONTHS!

OAC

### 1998 DODGE & PLYMOUTH NEONS

**\$0 Down \$236 Month or \$13,500**

**\$0 DOWN DELIVERS OAC**

CHRYSLER • PLYMOUTH • DODGE  
 JEEP • EAGLE • SUZUKI

Prices Effective thru Friday, October 31, 1997    510 2nd Ave. S. • Twin Falls, ID 83421    733-5776

**OPEN WEEKDAY EVENINGS TIL 8 PM**

**1010 VAN & BUSES**

**1053 IMPORT & SPORTS CARS**

**1054 STOCK CARS**

**CHEVY - 1973 Suburban** 454, V8, AT, AC, new 16" wheels & tires, new upholstery, excel. cond. \$2500. Call 734-0781  
**DODGE, Caravan, 1987**, PS, PB, cruise, AM/FM radio, lots of new parts. \$3000/best offer. 735-8718  
**FORD '83 Converson van**, good cond., well maintained, \$2,500. 436-6171  
**GMC Custom Van, 30, 3.4 ton**, V8, low mts., front & rear AC, new tires, loaded with extras. Orig. Dealer. \$2750. 734-3429

**NISSAN '92 Sentra XE**, 45K mts, 35 mpg, loaded like new. \$5800. 733-5262  
**OLDS, Cutlassiera, SL**, '89 stereo cond. 104K mi. new tires, all power. \$4250/offer. 208-733-8135  
**OLDS - '83 Brougham-4dr** Sedan, new Battery & tires, stereo etc. work. \$5000/offer. 324-1940  
**OLDSMOBILE 1976 '89**, runs strong, \$1,000. Call 734-7064.  
**PLYMOUTH - '87 Valiant**, 2nd owner, runs great. \$800/offer. 324-6552.  
**PONTIAC, Grand Am**, 1990, gray, good cond. \$3000/offer. Call 208-734-4640 after 5:00 p.m.  
 One call = we'll do it all Classified. 733-6626.  
**SUBARU, Legacy, 1992**, excel. cond. Low mts. \$8000. Call 208-736-1870.  
**TOYOTA, Corolla, '86**, luxury sedan, very straight & clean. New Michigan. Well cared for. \$5100. Please call 208-734-2338.  
**TOYOTA, Tercel, 1985**, runs great, \$1800. Must see! 732-5235, after 6 pm  
**VOLKSWAGEN-'90 Golf GTI**, 81K orig. mts. AC, PS, sunroof, great stereo. \$5,450. 736-9293 (DLR)

**NISSAN '92 Sentra XE**, 45K mts, 35 mpg, loaded like new. \$5800. 733-5262  
**OLDS, Cutlassiera, SL**, '89 stereo cond. 104K mi. new tires, all power. \$4250/offer. 208-733-8135  
**OLDS - '83 Brougham-4dr** Sedan, new Battery & tires, stereo etc. work. \$5000/offer. 324-1940  
**OLDSMOBILE 1976 '89**, runs strong, \$1,000. Call 734-7064.  
**PLYMOUTH - '87 Valiant**, 2nd owner, runs great. \$800/offer. 324-6552.  
**PONTIAC, Grand Am**, 1990, gray, good cond. \$3000/offer. Call 208-734-4640 after 5:00 p.m.  
 One call = we'll do it all Classified. 733-6626.  
**SUBARU, Legacy, 1992**, excel. cond. Low mts. \$8000. Call 208-736-1870.  
**TOYOTA, Corolla, '86**, luxury sedan, very straight & clean. New Michigan. Well cared for. \$5100. Please call 208-734-2338.  
**TOYOTA, Tercel, 1985**, runs great, \$1800. Must see! 732-5235, after 6 pm  
**VOLKSWAGEN-'90 Golf GTI**, 81K orig. mts. AC, PS, sunroof, great stereo. \$5,450. 736-9293 (DLR)

**NISSAN '92 Sentra XE**, 45K mts, 35 mpg, loaded like new. \$5800. 733-5262  
**OLDS, Cutlassiera, SL**, '89 stereo cond. 104K mi. new tires, all power. \$4250/offer. 208-733-8135  
**OLDS - '83 Brougham-4dr** Sedan, new Battery & tires, stereo etc. work. \$5000/offer. 324-1940  
**OLDSMOBILE 1976 '89**, runs strong, \$1,000. Call 734-7064.  
**PLYMOUTH - '87 Valiant**, 2nd owner, runs great. \$800/offer. 324-6552.  
**PONTIAC, Grand Am**, 1990, gray, good cond. \$3000/offer. Call 208-734-4640 after 5:00 p.m.  
 One call = we'll do it all Classified. 733-6626.  
**SUBARU, Legacy, 1992**, excel. cond. Low mts. \$8000. Call 208-736-1870.  
**TOYOTA, Corolla, '86**, luxury sedan, very straight & clean. New Michigan. Well cared for. \$5100. Please call 208-734-2338.  
**TOYOTA, Tercel, 1985**, runs great, \$1800. Must see! 732-5235, after 6 pm  
**VOLKSWAGEN-'90 Golf GTI**, 81K orig. mts. AC, PS, sunroof, great stereo. \$5,450. 736-9293 (DLR)

**THESEEN MOTORS**    **OVERSTOCKED USED CAR SALE!**

• NO MONEY DOWN O.A.C. • EASY BANK FINANCING • FULLY CERTIFIED & WINTERIZED

 1991 FORD TEMPO FT-0624, 4 DOOR, FRONT WHEEL DRIVE, AIR CONDITIONING, LOW MILES, NEW CARBURETORING. ONLY 34,000 MILES NOW ONLY... \$4,487	 1992 SUZUKI FT5 FT-0674, AUTOMATIC, AIR CONDITIONING, ONLY 34,000 MILES NOW ONLY... \$5,871	 1994 TOPAZ SPORT COUPE FR-0114, FRONT WHEEL DRIVE, POWER STEERING, POWER BRAKES. NOW ONLY... \$6,871	 1997 FORD ASPIRE FT-0708, LOW MILES, 1 OWNER NOW ONLY... \$7,995	 1993 MERCURY SABLE FT-0620, AUTOMATIC, AIR CONDITIONING, FRONT WHEEL DRIVE NOW ONLY... \$7,995	 1993 NISSAN PICKUP FT-0722, AUTOMATIC, TRANSMISSION, CARRIER SHEET, ONLY 33,000 MILES NOW ONLY... \$7,995
 1992 MERCURY GRAND MARQUIS FT-0608, LX, LIKELY OWNED BY MR. & MRS. MIDDLEBURY NOW ONLY... \$8,687	 1989 LINCOLN TOWN CAR FT-0725, SKATING STEPS, BEAUTIFUL 1 OWNER LUXURY CAR. NOW ONLY... \$8,995	 1991 FORD EXPLORER FT-0709, XLT PACKAGE & WHEEL DRIVE, EXCELLENT CONDITION! NOW ONLY... \$9,987	 1991 LINCOLN MARK VIII FT-0724, LSC, LOW MILES, ALL THE OPTIONS NOW ONLY... \$9,995	 1995 HONDA CIVIC LX FT-0626, FRONT WHEEL DRIVE, FLOOR MOUNT TRANSMISSION, CUTE & SPICY! NOW ONLY... \$10,471	 1991 NISSAN MAXIMA FT-0728, LOW MILES, SUNROOF, LEATHER INTERIOR, FULLY EQUIPPED! NOW ONLY... \$10,995
 1995 MERCURY COUGAR FT-0624, CHEESE INTERIOR, LOW MILES, AIR CONDITIONING, AIR, POWER WINDOWS NOW ONLY... \$11,995	 1996 KIA SPORTAGE 4X4 EX FT-0628, POWER WINDOWS & LOCKS, AIR CONDITIONING, AM/FM STEREO CASSETTE NOW ONLY... \$14,995	 1995 HONDA ACCORD FT-0629, FRONT WHEEL DRIVE, POWER WINDOWS, AIR CONDITIONING NOW ONLY... \$14,995	 1995 TOYOTA TACOMA 4X4 FT-0695, MUST SEE THIS ONE, EXCELLENT CONDITION! NOW ONLY... \$15,487	 1994 HONDA PASSPORT EX FT-0722, FULLY EQUIPPED, INCLUDES SUNROOF NOW ONLY... \$16,995	

Jules Harrison's THE LEGEND CONTINUES... OUR REPUTATION GROWS

**THESEEN MOTORS**

HOME OF THE THEISEEN PLAN - THE EASIEST PLACE IN THE WORLD TO BUY A CAR  
 701 MAIN AVE. E. TWIN FALLS 733-7700 TOLL FREE: 1-800-316-7703

# LATHAM'S 4x4 TRUCK SALE!

**1987 DODGE DAKOTA 4x4**  
 Stock #1110  
**SAVE! SAVE! SAVE!**  
 WAS \$4788  
 NOW \$0 DOWN \$129 MO.  
Unit subject to prior sale. Tax, title for GR202 and Dealer DOC for \$17400 are not included in the monthly payment. 11.64% A.P.R. No cash down. 60 monthly payments - no balloon payment.

**1988 FORD F-150 4x4**  
 Stock #1502  
 WAS \$8995  
**SAVE! SAVE! SAVE!**  
**\$6988**  
Unit subject to prior sale. Tax, title for GR202 and Dealer DOC for \$7400 are not included in the monthly payment. 11.27% A.P.R. No cash down. 60 monthly payments - no balloon payment.

**1988 FORD F-150 4x4**  
 Stock #1502  
 WAS \$9888  
 NOW \$0 DOWN \$179 MO.  
Unit subject to prior sale. Tax, title for GR202 and Dealer DOC for \$7400 are not included in the monthly payment. 11.27% A.P.R. No cash down. 60 monthly payments - no balloon payment.

**1990 FORD F-150 4x4**  
 Stock #1510  
 WAS \$1988  
 NOW \$0 DOWN \$189 MO.  
Unit subject to prior sale. Tax, title for GR202 and Dealer DOC for \$7400 are not included in the monthly payment. 11.27% A.P.R. No cash down. 60 monthly payments - no balloon payment.

**1988 CHEVY 2500 4x4**  
 Stock #5315  
 WAS \$9995  
**SAVE OVER \$2000!**  
**\$7988**  
Unit subject to prior sale. Tax, title for GR202 and Dealer DOC for \$7400 are not included in the monthly payment. 11.27% A.P.R. No cash down. 60 monthly payments - no balloon payment.

**1992 DODGE DAKOTA SPORT CC 4x4**  
 Stock #1510  
 WAS \$8888  
 NOW \$0 DOWN \$189 MO.  
Unit subject to prior sale. Tax, title for GR202 and Dealer DOC for \$7400 are not included in the monthly payment. 11.27% A.P.R. No cash down. 60 monthly payments - no balloon payment.

**1991 DODGE W-150 4x4**  
 Stock #1510  
 WAS \$9888  
 NOW \$0 DOWN \$189 MO.  
Unit subject to prior sale. Tax, title for GR202 and Dealer DOC for \$7400 are not included in the monthly payment. 11.27% A.P.R. No cash down. 60 monthly payments - no balloon payment.

**1991 FORD EXPLORER 4x4**  
 Stock #1510  
 WAS \$9888  
 NOW \$0 DOWN \$209 MO.  
Unit subject to prior sale. Tax, title for GR202 and Dealer DOC for \$7400 are not included in the monthly payment. 11.27% A.P.R. No cash down. 60 monthly payments - no balloon payment.

**1993 DODGE W-150 4x4**  
 Stock #1510  
 WAS \$10988  
 NOW \$0 DOWN \$229 MO.  
Unit subject to prior sale. Tax, title for GR202 and Dealer DOC for \$7400 are not included in the monthly payment. 11.27% A.P.R. No cash down. 60 monthly payments - no balloon payment.

**1992 DODGE DAKOTA EXT-CAB 4x4**  
 Stock #1510  
 WAS \$10888  
 NOW \$0 DOWN \$229 MO.  
Unit subject to prior sale. Tax, title for GR202 and Dealer DOC for \$7400 are not included in the monthly payment. 11.27% A.P.R. No cash down. 60 monthly payments - no balloon payment.

**1993 FORD F-250 4x4**  
 Stock #1510  
 WAS \$11988  
 NOW \$0 DOWN \$249 MO.  
Unit subject to prior sale. Tax, title for GR202 and Dealer DOC for \$7400 are not included in the monthly payment. 11.27% A.P.R. No cash down. 60 monthly payments - no balloon payment.

**1994 MAZDA B-3000 CAB-PLUS 4x4**  
 Stock #1510  
 WAS \$12988  
 NOW \$0 DOWN \$259 MO.  
Unit subject to prior sale. Tax, title for GR202 and Dealer DOC for \$7400 are not included in the monthly payment. 11.27% A.P.R. No cash down. 60 monthly payments - no balloon payment.

**1993 DODGE DAKOTA EXT-CAB 4x4**  
 Stock #1510  
 WAS \$14288  
 NOW \$0 DOWN \$259 MO.  
Unit subject to prior sale. Tax, title for GR202 and Dealer DOC for \$7400 are not included in the monthly payment. 11.27% A.P.R. No cash down. 60 monthly payments - no balloon payment.

**1992 DODGE W-250 CLUB-CAB 4x4**  
 Stock #1510  
 WAS \$12988  
 NOW \$0 DOWN \$279 MO.  
Unit subject to prior sale. Tax, title for GR202 and Dealer DOC for \$7400 are not included in the monthly payment. 11.27% A.P.R. No cash down. 60 monthly payments - no balloon payment.

**1994 CHEVY 1500 4x4**  
 Stock #1510  
 WAS \$13988  
 NOW \$0 DOWN \$279 MO.  
Unit subject to prior sale. Tax, title for GR202 and Dealer DOC for \$7400 are not included in the monthly payment. 11.27% A.P.R. No cash down. 60 monthly payments - no balloon payment.

## COME SEE OUR HUGE SELECTION OF USED TRUCKS . . . SAVE BIG MONEY TODAY . . . ONLY AT THE GIANT!

**1993 FORD F-150 SUPER-CAB 4x4**  
 Stock #5390  
 WAS \$16995  
**SAVE! SAVE! SAVE!**  
**\$13988**  
Unit subject to prior sale. Tax, title for GR202 and Dealer DOC for \$7400 are not included in the monthly payment. 11.27% A.P.R. No cash down. 60 monthly payments - no balloon payment.

**1996 NISSAN 4x4**  
 Stock #5390  
 WAS \$13988  
 NOW \$0 DOWN \$279 MO.  
Unit subject to prior sale. Tax, title for GR202 and Dealer DOC for \$7400 are not included in the monthly payment. 11.27% A.P.R. No cash down. 60 monthly payments - no balloon payment.

**1994 CHEVY S-10 BLAZER 4x4**  
 Stock #5390  
 WAS \$14988  
 NOW \$0 DOWN \$279 MO.  
Unit subject to prior sale. Tax, title for GR202 and Dealer DOC for \$7400 are not included in the monthly payment. 11.27% A.P.R. No cash down. 60 monthly payments - no balloon payment.

**1995 DODGE 1500 4x4**  
 Stock #5415  
 WAS \$14988  
 NOW \$0 DOWN \$279 MO.  
Unit subject to prior sale. Tax, title for GR202 and Dealer DOC for \$7400 are not included in the monthly payment. 11.27% A.P.R. No cash down. 60 monthly payments - no balloon payment.

**1997 JEEP WRANGLER 4x4**  
 Stock #5415  
 WAS \$14988  
 NOW \$0 DOWN \$279 MO.  
Unit subject to prior sale. Tax, title for GR202 and Dealer DOC for \$7400 are not included in the monthly payment. 11.27% A.P.R. No cash down. 60 monthly payments - no balloon payment.

**1995 DODGE 2500 4x4**  
 Stock #5415  
 WAS \$15988  
 NOW \$0 DOWN \$299 MO.  
Unit subject to prior sale. Tax, title for GR202 and Dealer DOC for \$7400 are not included in the monthly payment. 11.27% A.P.R. No cash down. 60 monthly payments - no balloon payment.

**1994 CHEVY 2500 4x4**  
 Stock #5415  
 WAS \$15988  
 NOW \$0 DOWN \$299 MO.  
Unit subject to prior sale. Tax, title for GR202 and Dealer DOC for \$7400 are not included in the monthly payment. 11.27% A.P.R. No cash down. 60 monthly payments - no balloon payment.

**1995 DODGE 2500 4x4**  
 Stock #5415  
 WAS \$16488  
 NOW \$0 DOWN \$309 MO.  
Unit subject to prior sale. Tax, title for GR202 and Dealer DOC for \$7400 are not included in the monthly payment. 11.27% A.P.R. No cash down. 60 monthly payments - no balloon payment.

**1994 GMC 1500 EXT-CAB 4x4**  
 Stock #5415  
 WAS \$20995  
**SAVE! SAVE! SAVE!**  
**\$17988**  
Unit subject to prior sale. Tax, title for GR202 and Dealer DOC for \$7400 are not included in the monthly payment. 11.27% A.P.R. No cash down. 60 monthly payments - no balloon payment.

**1994 CHEVY 1500 EXT-CAB 4x4**  
 Stock #5415  
 WAS \$18988  
 NOW \$0 DOWN \$349 MO.  
Unit subject to prior sale. Tax, title for GR202 and Dealer DOC for \$7400 are not included in the monthly payment. 11.27% A.P.R. No cash down. 60 monthly payments - no balloon payment.

**1993 GMC SUBURBAN 4x4**  
 Stock #5415  
 WAS \$19988  
 NOW \$0 DOWN \$329 MO.  
Unit subject to prior sale. Tax, title for GR202 and Dealer DOC for \$7400 are not included in the monthly payment. 11.27% A.P.R. No cash down. 60 monthly payments - no balloon payment.

**1997 GMC 1500 EXT-CAB**  
 Stock #5415  
 WAS \$23988  
 NOW \$0 DOWN \$399 MO.  
Unit subject to prior sale. Tax, title for GR202 and Dealer DOC for \$7400 are not included in the monthly payment. 11.27% A.P.R. No cash down. 60 monthly payments - no balloon payment.

**1997 DODGE 1500 CLUB CAB 4x4's**  
**WHAT A STEAL AT \$0 DOWN \$329 MO. FOR 60 MOS.**  
 ALL LOADED WITH SLT LARAMIE PKG.  
**FIRST PAYMENT DUE AT LEASE SIGNING**  
Stock #5404, Color: Green; Stock #5393, Color: Red. Two To Choose From. Units subject to prior sale or lease O.A.C. Closed End Lease. Tax and title not included in monthly payment.

**OWNER'S CHOICE**  
 CHRYSLER • PLYMOUTH • DODGE  
 JEEP • EAGLE • SUZUKI  
 Prices Effective thru Saturday, October 25, 1997  
 510 2nd Ave. S. • Twin Falls, Idaho • 733-5776  
\* Dealer Retains Rebates  
 All Units Subject To Prior Sale  
 Sale Prices and Payments Do Not Include Sales Tax, Title Fee (\$8.00) or Dealer Documentation Fees (\$78.00)