

## GOOD MORNING

## WEATHER

Today: Mostly cloudy with a chance of scattered showers late in the day. High, 62. Mostly cloudy tonight, low 42.

Page A2

## MAGIC VALLEY



Lab work: Sun Valley artists are looking to turn the region into an artist's laboratory.

Page A4

## MONEY

Tourism tidbit: Twin Falls may have more international overnight visitors than any other city in the Gem State.

Page B6

Merger: Micron Electronics announced it will shed its PC business.

Page B6

## RELIGION

New Calvary Chapel: There's been a church planting in Buhl.

Page C1

## SPORTS



Yee-ha! The 25th annual CSI Rocky Mountain Regional Rodeo began in fine fashion on Friday.

Page B1

Hall to the General: Bob Knight returned to college basketball when he accepted the head coaching position at Texas Tech University on Friday.

Page B1

## COMING SUNDAY

The noses know: Meet the state's odor detectives - who are trained to sniff out trouble.

Page A8

## SECTION A SECTION B

- |                     |               |
|---------------------|---------------|
| Weather ... 2       | Sports ... 15 |
| Nation ... 3        | Money ... 68  |
| Morning break ... 3 | Comics ... 9  |
| Dear Abby ... 3     |               |
| Crossword ... 3     |               |
| Magic Valley ... 46 |               |
| Obituaries ... 5    |               |
| Community ... 7     |               |
| Opinion ... 8       |               |
| Idaho ... 9         |               |
| Movies ... 9        |               |

We print on recycled paper. Please recycle it again.

## CLASSIFIED

Log on to ...

The Times-News

www.magicvalley.com

for online classified ads

733-0931

or in Burley

677-4042

## TF shows steady growth



BRUCE SHELLEY/The Times-News

## Magic Valley communities show mix of trends

By Jennifer Sandmann  
Times-News writer  
and The Associated Press

TWIN FALLS - Welcome to Twin Falls, population 34,469.

The region's largest city grew by about 25 percent between 1990 and 2000, according to U.S. Census Bureau statistics released Friday.

Population growth throughout the Magic Valley was a mixture of strong growth and increases below 10 percent over the 10-year period. Single-digit growth typically indicates outward migration; any numerical increase is attributed to the natural cycle of births outpacing deaths.

The state's total population grew by 28.5 percent. It was the largest growth rate in Idaho's history, and the fifth-highest in the nation behind Nevada, Arizona, Colorado and Utah, the Idaho Department of Commerce said. Nearly two-thirds of the state's counties experienced population increases above the national average of 13.2 percent.

But Ada, Canyon and Kootenai counties claimed two of every three new residents who came to Idaho during the last decade - a sign of the growing gap between economically diversified counties and those still almost completely reliant on agriculture.

Growth in Twin Falls documented by the 2000 Census is consistent with local estimates, which in 1999 projected Twin Falls' population at 34,316, said Dave McAlindin, the city's economic development director. It's been a decade of manageable growth for a city that in 1990 still was largely considered a small, quiet southern Idaho town. Average growth during the decade was about 2.5 percent a year.

Twin Falls drops a notch from the state's sixth-largest city in

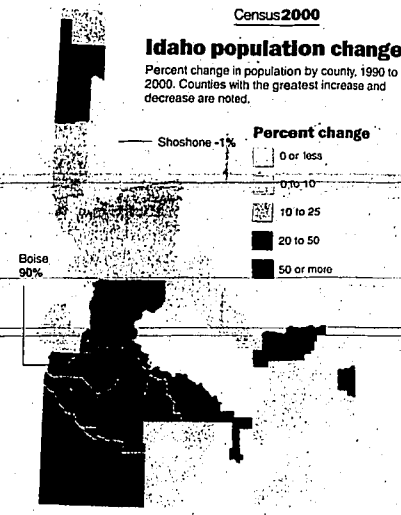

SOURCE: U.S. Census Bureau

1990 to its seventh-largest, as Coeur d'Alene's population shot up at breakneck speed. The northern Idaho city grew by 40.5 percent, or nearly 10,000 people, to reach a total population of 34,514 in 2000.

Idaho's skyrocketing population in the 1990s was concentrated in the Boise and Coeur d'Alene metropolitan areas. Meridian grew by 264 percent. From a population smaller than Twin Falls' in 1990, Meridian's population exploded from 9,951 to nearly 35,000 in 2000. Eagle experienced similar growth.

"It would have killed us to

have those kinds of increases," McAlindin said. "Our ability to keep up with services would have been just impossible."

Population in Ada and Canyon counties each jumped 46 percent, and Kootenai County was up 55 percent. By contrast, two counties, Butte and Shoshone, lost population, and 10 more, including Cassia and Minidoka counties, had single-digit growth.

Policymakers were well aware of the urban concentration long before release of the details from the April 2000 census because of

Please see CENSUS, Page A2

## Hispanics lead in growth rate

The Associated Press

WILDER - In a community boasting a cornucopia of crops from hops to cherries to sugarbeets, Idaho Hispanics who labor over them hope the fact their population nearly doubled from 1990 to 2000 means they have more say over how the state is run.

All across the Snake River plain, in places such as Burley, Rupert, and Twin Falls,

the growth in the Hispanic population far outpaced the overall population growth.

Hundreds of Hispanic families make up two-thirds of Wilder, a town on a bluff overlooking the Snake River, and some live in small houses at the Chula Vista labor camp. Many want their burgeoning population to gain more clout.

"I don't think we're getting recognition," said Susana Villarreal from neighboring Homedale, who used to live at Chula Vista. "Only 10 percent of Hispanics say something, are outspoken. We're learning we can say things. Ninety percent are afraid, but we're educating ourselves and I think that's positive."

"With the increasing number, there is more opportunity for justice," agreed Elexia Rodriguez, project coordinator for the Terry Reilly Health Services, providing medical care in southwestern Idaho's agricultural communities.

Please see HISPANICS, Page A2

## Some oppose a recall

Supporters find no cause to oust Jerome sheriff

By Mark Heinz  
Times-News writer

JEROME - Not everyone wants Jerome County Sheriff Jim Weaver gone, say some county residents.

"For what it's worth, I voted for that man," said Leona Rogers of Eden. "I know him, not personally, but as a person. I know what he does for the community and the things he's done for us."

Recall efforts - A4

Weaver now faces a recall election, in the wake of a Jan. 3 gunfight that left two of his deputies, and an Eden man dead. Cpls. James Moulson, 30, and Phillip Anderson, 23, led a drug warrant raid on George Timothy Williams' Eden home. A firefight broke out, and Moulson, Anderson and Williams, 47, died inside the house.

The recall election upsets Rogers.

"I don't think it's something that needs to be done," she said. "I think it's just a bunch of noise."

Her husband, Claude Rogers, agreed.

"It was a tragic situation that happened, but why blame Jim Weaver? I think (Williams) instigated the whole thing when he started shooting at the deputies," Claude Rogers said. "All of us make mistakes in our lifetime."

Please see RECALL, Page A2

## British consider grim options to contain epidemic

The Associated Press

LONDON - As scientists warned that the worst of the foot-and-mouth outbreak is yet to come, Britain considered two highly unpopular options Friday - expanding a massive slaughtering plan and vaccinating animals against the disease.

In further grim news, French agricultural officials on Friday reported a new case of foot-and-mouth east of Paris - the second French farm to be struck. The first was in the northwest village of La Barthe-Gondouin.

In Britain, the nation's chief scientist said the epidemic was "not under control." Desperate officials promised to speed the pace of killing and said they might begin culling all animals within two miles of every infection site in the country.

Chief government scientist David King warned that if officials fail to halt its spread, as many as half of Britain's 10 million livestock may have to be sacrificed to stop it.

## Russia responds, expels U.S. diplomats

Pres. Bush considers tense exchange closed

The Associated Press

WASHINGTON - As Russia dropped the other shoe with mass expulsions of U.S. diplomats, President Bush and Russian President Vladimir Putin sought to move on to normal relations between their countries.

While agreeing that "we are anxious to get this matter behind us," Secretary of State Colin Powell said Friday, "We don't think there was a need for them to reciprocate" for the ouster of Russian diplomats by the United States.

Some of the expelled Russians were linked to a spy scandal; the others were said by U.S. officials to be intelligence agents under diplomatic cover.

"We thought what we were doing was necessary and appropriate," Powell told a news agency reporters.

The White House said Friday that Bush considers the matter closed. The president himself said: "We will be firm and consistent in our foreign policy."

Putin, attending a European Union summit in Stockholm, Sweden, said he did not think there would be "big consequences" from the expulsions, which were rooted in the arrest of a veteran FBI agent on charges of spying for Russia.

Powell, speaking to a newspaper association meeting in Washington, said, "Our relationship continues, and we'll see what we can do to isolate this one incident, but we are waiting to see about the totality of Russia's response."

In Washington, Atty. Gen. John Ashcroft said, "We always need to be

vigilant that we have security risks not only from foreign intelligence operatives, but we need to make sure that our own organizations are at risk-free as possible."

He spoke on ABC's "Good Morning America" after Russia notified the United States it was expelling four American diplomats and a U.S. official said another 46 will be asked to leave by the summer.

The expulsions are in reprisal for the ouster of four Russians - two others left earlier - implicated in the Robert Hansen spy case. Another 46 Russians assigned to the embassy in Washington and consulates across the country were told to leave by July 1.

The Kremlin did not specify which Americans would be ousted beyond the four diplomats declared persona non grata. Powell said the number "would probably be in exact proportion."

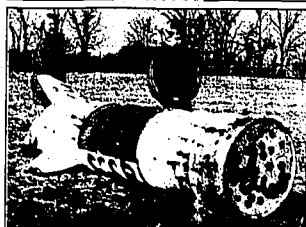

Jessica and Jacob Evans of Mansfield, Ohio, observe what looks like a piece of space junk in a corn field Friday. A caller to a central Ohio radio station reported the location. The prank played on the Mir space station's demise. After 15 years in orbit, the 140-ton craft was guided to a blazing end over a target area in the South Pacific Friday.

## FORECAST FOR MAGIC VALLEY

AccuWeather.com

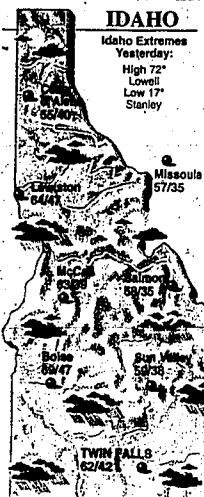

**ALMANAC**  
Twin Falls through 6 p.m. yesterday  
Temperature  
High 72°  
Normal high 62°/64°  
Normal high/low 47°/29°  
Record high 75° in 1972  
Record low 17° in 1966  
Precipitation  
24 hours ending 6 p.m. yesterday 0.00"  
Month to date 0.29"  
Normal month to date 0.82"  
Year to date 0.31"  
Normal year to date 2.00"  
Humidity  
Yesterday at noon 47%  
Barometric Pressure  
Yesterday at 9 p.m. 30.05 in.  
Pollen yesterday in Twin Falls  
Grass N.A. Weeds N.A.  
Trees N.A. Mold N.A.  
Source: Asthma and Allergy of Idaho

## FIVE-DAY FORECAST FOR TWIN FALLS

TODAY	TONIGHT	SUNDAY	MONDAY	TUESDAY	WEDNESDAY
Turning cloudy; a shower likely. ▲ 62°	Mainly cloudy with a shower. ▼ 42°	Clouds and a little sun; a shower or two. ▲ 57° ▼ 34°	Limited sun; it still can shower. ▲ 50° ▼ 30°	Turning out partly sunny. ▲ 52° ▼ 30°	Clouds and breaks of sunshine. ▲ 52° ▼ 32°

## REGIONAL WEATHER

**Southern Idaho:** Sunshine giving way to clouds today. Mild with a shower or thunderstorm late in the day or in the evening. Rather cloudy tonight with a couple of showers possible.

**Boise:** Sunshine giving way to clouds today; a couple of showers or a thunderstorm late in the day or in the evening. Mostly cloudy tonight with a couple of showers. Limited sun tomorrow with a shower.

**Northern Nevada:** Clouds and a little sunshine today; on the mid side. Partly to mostly cloudy tonight with a couple of showers possible. Variable cloudiness tomorrow with a shower or two.

**Northern Utah:** Sunshine and a few clouds today; on the mid side. Clear to partly cloudy tonight. Turning mostly cloudy tomorrow with a couple of showers likely.

**Northern Idaho:** Clouds will increase today; showers likely late. On the cloudy side tonight with a shower or two possible. Clouds and a little sunshine tomorrow; chance for a shower or two.

## NATIONAL EXTREMES

High 82° in Death Valley, CA Low 5° in Ophelim, MT

## NATIONAL WEATHER

Shown are noon positions of weather systems and precipitation. Temperature bands are high for the day. Forecast high/low temperatures are given for selected cities.

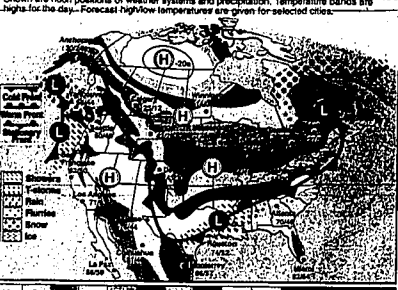

## SUN AND MOON

Sunrise today 6:24 a.m.  
Sunset tonight 6:55 p.m.  
Moonrise today 8:51 a.m.  
Moonset tonight 6:43 p.m.

New First Full Last

Mar 24 Apr 1 Apr 7 Apr 15

Mar 24 Apr 1 Apr 7 Apr 15

Mar 24 Apr 1 Apr 7 Apr 15

Mar 24 Apr 1 Apr 7 Apr 15

Mar 24 Apr 1 Apr 7 Apr 15

Mar 24 Apr 1 Apr 7 Apr 15

Mar 24 Apr 1 Apr 7 Apr 15

Mar 24 Apr 1 Apr 7 Apr 15

Mar 24 Apr 1 Apr 7 Apr 15

Mar 24 Apr 1 Apr 7 Apr 15

Mar 24 Apr 1 Apr 7 Apr 15

Mar 24 Apr 1 Apr 7 Apr 15

Mar 24 Apr 1 Apr 7 Apr 15

Mar 24 Apr 1 Apr 7 Apr 15

Mar 24 Apr 1 Apr 7 Apr 15

Mar 24 Apr 1 Apr 7 Apr 15

Mar 24 Apr 1 Apr 7 Apr 15

Mar 24 Apr 1 Apr 7 Apr 15

Mar 24 Apr 1 Apr 7 Apr 15

Mar 24 Apr 1 Apr 7 Apr 15

Mar 24 Apr 1 Apr 7 Apr 15

Mar 24 Apr 1 Apr 7 Apr 15

Mar 24 Apr 1 Apr 7 Apr 15

Mar 24 Apr 1 Apr 7 Apr 15

Mar 24 Apr 1 Apr 7 Apr 15

Mar 24 Apr 1 Apr 7 Apr 15

Mar 24 Apr 1 Apr 7 Apr 15

Mar 24 Apr 1 Apr 7 Apr 15

Mar 24 Apr 1 Apr 7 Apr 15

Mar 24 Apr 1 Apr 7 Apr 15

Mar 24 Apr 1 Apr 7 Apr 15

Mar 24 Apr 1 Apr 7 Apr 15

Mar 24 Apr 1 Apr 7 Apr 15

Mar 24 Apr 1 Apr 7 Apr 15

Mar 24 Apr 1 Apr 7 Apr 15

Mar 24 Apr 1 Apr 7 Apr 15

Mar 24 Apr 1 Apr 7 Apr 15

Mar 24 Apr 1 Apr 7 Apr 15

Mar 24 Apr 1 Apr 7 Apr 15

Mar 24 Apr 1 Apr 7 Apr 15

Mar 24 Apr 1 Apr 7 Apr 15

Mar 24 Apr 1 Apr 7 Apr 15

Mar 24 Apr 1 Apr 7 Apr 15

Mar 24 Apr 1 Apr 7 Apr 15

Mar 24 Apr 1 Apr 7 Apr 15

Mar 24 Apr 1 Apr 7 Apr 15

Mar 24 Apr 1 Apr 7 Apr 15

Mar 24 Apr 1 Apr 7 Apr 15

Mar 24 Apr 1 Apr 7 Apr 15

Mar 24 Apr 1 Apr 7 Apr 15

Mar 24 Apr 1 Apr 7 Apr 15

Mar 24 Apr 1 Apr 7 Apr 15

Mar 24 Apr 1 Apr 7 Apr 15

Mar 24 Apr 1 Apr 7 Apr 15

Mar 24 Apr 1 Apr 7 Apr 15

Mar 24 Apr 1 Apr 7 Apr 15

Mar 24 Apr 1 Apr 7 Apr 15

Mar 24 Apr 1 Apr 7 Apr 15

Mar 24 Apr 1 Apr 7 Apr 15

Mar 24 Apr 1 Apr 7 Apr 15

Mar 24 Apr 1 Apr 7 Apr 15

Mar 24 Apr 1 Apr 7 Apr 15

Mar 24 Apr 1 Apr 7 Apr 15

Mar 24 Apr 1 Apr 7 Apr 15

Mar 24 Apr 1 Apr 7 Apr 15

Mar 24 Apr 1 Apr 7 Apr 15

Mar 24 Apr 1 Apr 7 Apr 15

Mar 24 Apr 1 Apr 7 Apr 15

Mar 24 Apr 1 Apr 7 Apr 15

Mar 24 Apr 1 Apr 7 Apr 15

Mar 24 Apr 1 Apr 7 Apr 15

Mar 24 Apr 1 Apr 7 Apr 15

Mar 24 Apr 1 Apr 7 Apr 15

Mar 24 Apr 1 Apr 7 Apr 15

Mar 24 Apr 1 Apr 7 Apr 15

Mar 24 Apr 1 Apr 7 Apr 15

Mar 24 Apr 1 Apr 7 Apr 15

Mar 24 Apr 1 Apr 7 Apr 15

Mar 24 Apr 1 Apr 7 Apr 15

Mar 24 Apr 1 Apr 7 Apr 15

Mar 24 Apr 1 Apr 7 Apr 15

Mar 24 Apr 1 Apr 7 Apr 15

Mar 24 Apr 1 Apr 7 Apr 15

## REGIONAL CITIES

City	Today	Sun.	City	Today	Sun.
Boise	69 47	59 36	Boise	69 47	59 36
Bonnerville	55 40	52 34	Bonnerville	55 40	52 34
Burley	68 38	59 25	Burley	68 38	59 25
Coeur d'Alene	55 40	52 34	Coeur d'Alene	55 40	52 34
Elko	67 32	57 27	Elko	67 32	57 27
Eugene, OR	64 45	55 40	Eugene, OR	64 45	55 40
Hagerman	67 43	59 34	Hagerman	67 43	59 34
Idaho Falls	59 39	58 30	Idaho Falls	59 39	58 30
Kaisapfel, MT	51 32	50 29	Kaisapfel, MT	51 32	50 29
Lewiston	64 47	59 29	Lewiston	64 47	59 29
Malta	63 40	60 34	Malta	63 40	60 34
Meridian	35 15	33 20	Meridian	35 15	33 20

**BOZZUTO'S**  
FURNITURE AND APPLIANCE  
213 S. RAIL, SHOSHONE, IDAHO  
208-866-7774 • www.HomeAppliances.com/bozzuto

WE CARRY  
KitchenAid  
QUALITY APPLIANCES

## Vehicle might have killed wolf

LIVINGSTON, Mont. (AP) — A wolf found dead near in southern Montana on Friday may have been killed by a vehicle, the Montana Fish, Wildlife and Parks said.

A passing motorist reported the carcass at 7 a.m., and a department biologist later picked it up. The wolf suffered "significant head-trauma" and was found in the ditch along Frontage Road about eight miles west of Livingston, Regional Director Pat Flowers said.

The 90-pound female was fitted with a radio collar and was believed to have been looking for new territory after leaving the Leopold Pack in Yellowstone National Park, he said.

Eden resident Ann Banta, the site manager of the Eden Senior Center's Center, said support for the center is strong at the center. She said she also backs Weaver.

"He has been very supportive of this senior center and the one in Jerome," she said. "I'm sorry (the shootings) happened. I'm sorry it happened to anybody."

Times-News reporter Mark Heinz can be reached at 735-3238, or by e-mail at mheinz@magicvalley.com

Eden resident Ann Banta, the site manager of the Eden Senior Center's Center, said support for the center is strong at the center. She said she also backs Weaver.

"He has been very supportive of this senior center and the one in Jerome," she said. "I'm sorry (the shootings) happened. I'm sorry it happened to anybody."

Times-News reporter Mark Heinz can be reached at 735-3238, or by e-mail at mheinz@magicvalley.com

Eden resident Ann Banta, the site manager of the Eden Senior Center's Center, said support for the center is strong at the center. She said she also backs Weaver.

"He has been very supportive of this senior center and the one in Jerome," she said. "I'm sorry (the shootings) happened. I'm sorry it happened to anybody."

Times-News reporter Mark Heinz can be reached at 735-3238, or by e-mail at mheinz@magicvalley.com

Eden resident Ann Banta, the site manager of the Eden Senior Center's Center, said support for the center is strong at the center. She said she also backs Weaver.

"He has been very supportive of this senior center and the one in Jerome," she said. "I'm sorry (the shootings) happened. I'm sorry it happened to anybody."

Times-News reporter Mark Heinz can be reached at 735-3238, or by e-mail at mheinz@magicvalley.com

Eden resident Ann Banta, the site manager of the Eden Senior Center's Center, said support for the center is strong at the center. She said she also backs Weaver.

"He has been very supportive of this senior center and the one in Jerome," she said. "I'm sorry (the shootings) happened. I'm sorry it happened to anybody."

Times-News reporter Mark Heinz can be reached at 735-3238, or by e-mail at mheinz@magicvalley.com

Eden resident Ann Banta, the site manager of the Eden Senior Center's Center, said support for the center is strong at the center. She said she also backs Weaver.

"He has been very supportive of this senior center and the one in Jerome," she said. "I'm sorry (the shootings) happened. I'm sorry it happened to anybody."

## South-central Idaho county population growth

County	2000	1990	Growth	Pct. change
Blaine	18,991	13,552	5,439	40.1
Camas	991	727	264	36.3
Cassia	21,416	19,532	1,884	9.6
Elmore	29,130	21,205	7,925	37.4
Gooding	14,455	11,633	2,822	24.2
Jerome	18,342	15,138	3,204	21.2
Lincoln	4,044	3,308	736	22.2
Minidoka	20,174	19,361	813	4.2
Twin Falls	64,284	53,580	10,704	20
Idaho	1,293,953	1,006,743	287,210	28.5

## South-central Idaho city population growth

City	2000	1999	Growth	Pct. change
Acquia	144	106	38	35.8
Albion	262	305	43	14.1
Bellevue	1,876	1,275	601	47.1
Bliss	275	185	90	48.6
Buhl	3,985	3,516	469	13.3
Burley	9,316	8,702	614	7.1
Carey	513	427	86	20.1
Cassford	277	179	98	54.7
Decio	338	279	21.1	
Dietrich	150	127	23	18.1
Eden	411	314	97	30.9
Fairfield	395	371	24	6.5
Heier	1,620	1,511	109	7.2
Glenns Ferry	1,511	1,304	307	23.5
Gooding	3,384	2,820	564	20.1
Hagerman	656	640	16	9.3
Holley	6,200	3,575	73.4	
Hansen	970	848	122	14.4
Hazelton	687	334	293	74.4
Hayburn	2,899	2,714	185	6.8
Hollister	237	144	93	64.4
Jerome	7,780	6,589	1,251	19.2
Ketchum	3,003	2,523	480	19
Kimberly	2,614	2,387	247	10.4
Malta	177	171	6	3.5
Minidoka	129	67	62	92.5
Mountain Home	11,413	7,913	3,230	40.8
Mortlake	139	134	5	3.7
Orlough	668	635	33	5.2
Paul	998	901	97	10.8
Richfield	5,415	3,989	29	7.6
Rupert	5,415	4,555	190	3.5
Shoshone	1,398	1,249	149	11.9
Sun Valley	1,427	938	489	52.1
Twin Falls	34,469	27,634	6,835	24.7
Wendell	2,338	1,963	375	19.1

## Census

Continued from A1

the economic problems in rural areas. Gov. Dirk Kempthorne made rural economic development a major priority during this legislative session, and while his tax relief proposals were not entirely embraced, lawmakers have endorsed various grant and other budget programs to help communities such as Rupert.

Duane Grant, who raises grain, sugar beets, beans, and onion seed on his farm just outside Rupert, admits the insistent urban movement poses new problems for agriculture.

"The fact is you can't say the state can stand alone on the growth in the Boise valley or that it can stand alone only on agriculture," said Grant, president of the Idaho Grain Growers Association.

"The two are interdependent," he said. "What becomes harder is communicating to our new urban friends the importance of agriculture to the rest of the state."

Wood River Valley cities experienced rapid growth during the past decade with population increases ranging from 19 percent in Ketchum to nearly 75 percent in Hailey.

More specific demographic information such as levels of educational attainment and income will be released from the U.S. Census Bureau in the coming months.

Times-News staff writer Jennifer Sandmann can be reached at 733-0931, Ext. 241, or by e-mail at jsandmann@magicvalley.com

## Hispanic population growth by county

Here, county by southern Idaho county, are the Hispanic populations for 2000 and 1990. Followed, the percentage increase in Hispanic population and the total population increase, in percent.

County	Total population increase, in percent		Increase in	Increase in
	2000	1990	Hispanic population	total population
Blaine	2,030	397	411.3	40.1
Camas	55	4	1275	36.3
Cassia	4,013	2,623	53	9.6
Elmore	3,492	1,597	118.7	37.4
Gooding	2,414	1,021	136.4	21.7
Jerome	3,150	1,018	209.4	21.2
Minidoka	5,137	3,735	37.6	4.2
Twin Falls	6,026	3,106	94	20
Idaho	104,690	53,007		

## MORNING BREAK/NATION

**ACROSS**

- Beer formation
- Plan or
- Dorothy
- Egypt's Answer
- Win careful
- consideration
- Twin Falls state
- Whined
- Cross writing
- Hurricane's aftermath
- Pictorial
- characters
- Large villages
- Woodlands
- daily
- PGA member
- Poster
- Grave letters
- Whitewater
- Tryon novel
- Waiting for
- Late dramatic
- Name for a lion
- "Giant" ranch
- Salon seat
- Oyster
- creations
- Time period
- Lennon's love
- OK
- Give the once
- Lode load
- "Cheers"
- Throat-clearing sound
- Secondary
- method
- Like a burglar's
- cargo
- Mr. T's group
- Play violinist
- gamel
- Cliff shell
- Print or rabbit
- City on the
- Ruhr
- 55 Shipyard

**DOWN**

- Hodgspode
- Writer
- Buchanan
- Tel. "Jiffy"
- Goller's pounce
- Styling product
- Loating
- Iditarod rides
- Jelly's after
- ago
- Fifty cocktail
- Bedeck
- Information
- Iditarod
- Shroud
- Like a burglar's
- Mayberry kid
- Used to be
- 25 Celebratory
- vessel
- Velocety
- detector
- "Martha" or
- "Norma"
- PI flower
- Midwest hub
- How a water
- balloon
- splitter
- Expunge
- For what
- 34 Part of ATAT
- Pakoe, e.g.
- Old card game
- Singltons
- According to
- splitter
- Type of orange
- Violin's kin
- Glob and
- Gittin
- Closeout, e.g.
- Shashones
- Four-posters
- Savor faire
- Duration
- Son of Judah
- Took off
- "We" the
- World

**Friday's Puzzle Solved**

**3/24/01**

**LAPP PARKA JODI**  
**OGRE ALOND RENO**  
**OREO BLEND OLES**  
**WEIRO ZINIST**  
**SEETNOODUUL**  
**NASHUA DRUGS**  
**ROD EASTER SMIT**  
**OGRE YNY RIP GINU**  
**SLIPS ASISTE RAN**  
**ENSUE OPINTO**  
**TALENTSCOUTS**  
**DATARUA**  
**ERINIE**  
**MALE GEMW PLEI**  
**EXES AXLES ODS**

## Tax relief might be too little, too late

WASHINGTON (AP) — Getting immediate tax relief to Americans might not be as easy as it sounds, even if Congress and President Bush can bridge political differences and agree on \$60 billion in tax cuts this year.

Options that include withholding less taxes from paychecks, mailing more than 100 million rebate checks or even giving taxpayers a holiday all present logistical challenges. Under the best of circumstances, much of the year will slip away by the time the money reaches people's pockets.

"It's hard to do. The year's over very quickly," said Clint Stretch of the DeLoitte & Touche accounting firm.

As the economy falters, Democrats and Republicans on Capitol Hill are rallying around the idea of tax relief this year. But they disagree on whether to pass cuts for 2001 as a stand-alone bill or attach them to Bush's 10-year, across-the-board income tax cuts.

Traveling Friday in Maine, Bush endorsed the idea of accelerated relief but insisted that Congress pass his entire tax package at the \$1.6 trillion level he has insisted upon all along. The Bush income tax bill passed by the House involves less than \$6 billion in tax relief for 2001.

"I think we can accelerate tax relief, we should accelerate tax relief, and keep the size of the tax relief package at the same level," Bush said. "I'm confident we can do both."

Democrats, on the other hand, want to focus on just the \$60 billion for this year and debate later the other components of Bush's plan, which they consider too large and too skewed toward high-income taxpayers. Sen. Kent Conrad of North Dakota,

the ranking Democrat on the Senate Budget Committee, said Congress could pass the 2001 relief by early April.

"We have the right idea at the right time," Conrad said. "Let's not hold this stimulus package hostage to a 10-year budget plan, one that is fatally flawed."

Assuming some agreement on a 2001 tax cut is reached, it's likely it would be late May at the earliest — and that would be an extraordinary feat — before a bill was ready for Bush to sign. Then come a whole host of challenges.

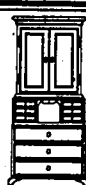

## mel's OAK WAREHOUSE

Quality Oak Furniture

We Won't Be Undersold!

**10% to 50% OFF**  
Selected Items!

9am-6pm Monday-Saturday & Closed Sunday  
143 Main Ave. East Twin Falls, Idaho V 208-733-5012

## BOAT SHOW

Thursday - Sunday  
March 22nd - 25th

at  
**Magic Valley Mall**

Aluminum • Fiberglass  
Family • Fishing • Skiing  
Featuring:



CENTURY BOAT LAND

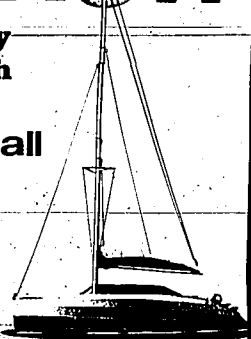

## Taurus: Cultivate your literary talents

IF MARCH 24TH IS YOUR BIRTHDAY ... you have melodic voice, are drawn to the arts, are diplomatic, creative and romantic. Taurus, Libra and Scorpio persons play major roles in your life, could have these letters, initials in names: F, O, X. You'll be engaged in serious study in April concerning manic arts. Mysterious person will enter your life. May will be your most memorable, profitable and romantic month of the year.

**ARIES (Mar. 21-Apr. 19):** Cycle moves up, trust your sense of timing. Check details, including safety measures, get rid of the haze. Love-relationship exciting. Scorpio involved.

**TAURUS (Apr. 20-May 20):** Write your thoughts. Disseminate them to "important people." You will receive "thrilling" replies. You're due for sensational relationship.

**GEMINI (May 21-June 20):** Focus on family, music, possible change of residence and marital status. Career gets boost, you'll be asked to check for "water safety." Libra represented.

**CANCER (June 21-July 22):** Define terms, outline boundaries. Real estate promotion might involve you. Be discreet, don't confide or confess. Background music will play. Pisces involved.

**LEO (July 23-Aug. 22):** Study money market. You will receive privileged information. Some will claim you are playing with "reput." Capricorn, Cancer natives will play memorable roles.

**VIRGO (Aug. 23-Sept. 22):** You are capable of predicting

### HOROSCOPE

Sydney Omarr

your future and making it come true. Let go of previous inhibitions. Strive for universal appeal. Aries, Libra persons set amazing pace.

**LIBRA (Sept. 23-Oct. 22):** Imprint style, don't follow others. It is the time to initiate projects. Wear five bright colors, including yellow and gold. A new kind of romance is on horizon.

**SCORPIO (Oct. 23-Nov. 21):** Stick close to home ground if possible. Focus on property value — it's worth more than originally estimated. Proposals are received; career, partnership, marriage.

**SAGITTARIUS (Nov. 22-Dec. 21):** Diversify, look beyond the immediate. Emphasis on artistic endeavors. You will be interviewed concerning fashion trends. Gemini plays outstanding role.

**CAPRICORN (Dec. 22-Jan. 19):** Revise, review and rewrite. What had been rejected could now be accepted. This is your "makeover day." People comment favorably on your appearance.

**AQUARIUS (Jan. 20-Feb. 18):** Creative juices stir. Read and write, teach and learn. Flirtation pleasant at first, gets hot and heavy. Be careful concerning commitments. Virgo involved.

**PISCES (Feb. 19-Mar. 20):** What you wrote could make you "talk of the town." Focus on design, fashion and making home beautiful. Marital status subject to change. Libra plays top role.

## Franklin BUILDING SUPPLY

SERVICE IS OUR SPECIALTY

# Flooring Sale

LEVEL LOOPS IN STOCK

Graphic Value \$3<sup>99</sup> SY or 44¢ SF  
BLUE & GREEN

SP116 \$5<sup>99</sup> SY or 66¢ SF  
BLUE & GREEN

BERBERS IN STOCK

Milky Way \$10<sup>99</sup> SY or \$1.22 SF

Drexel \$8<sup>49</sup> SY or 94¢ SF

Fragels \$9<sup>79</sup> SY or \$1.08 SF

In Stock Vinyl starting at \$6<sup>79</sup> SY or 72¢ SF

IN STOCK CARPET

Plushes  
Sculptures  
Cut Pile Berbers

starting at \$7<sup>99</sup> SY or 88¢ SF

FREE ESTIMATES



**MANNINGTON**  
Laminate Flooring

3 COLORS TO CHOOSE FROM

IN STOCK \$1<sup>89</sup> SF

We Install!

FINANCING AVAILABLE

6 MONTHS SAME AS CASH OAC

The Items You Want • The Prices You Need • The Service You Deserve

1390 Highland Ave. E. 515 West Main Street  
Twin Falls-733-5571 Jerome-324-8161

113 Main Street  
Gooding-934-8427

303 N. Overland Ave.  
Burley-678-8368

LIMITED TO STOCK ON HAND • PRICES MAY VARY • MON-FRI 7AM-5:30PM SAT 8AM-3PM • CLOSED SUNDAYS  
NOT ALL ITEMS AVAILABLE AT ALL STORES • NOT RESPONSIBLE FOR PRINTING ERRORS • PRICES GOOD THRU 04-07-01.

The Best Long Lasting Annual Program

**Scott's**  
Lawn Pro

**4-Step™ Annual Program**

—The Scott's Difference—

- Get a thick green Scott's lawn at about 1/3 the cost of a lawn service (5,000 sq. ft. lawn)
- Each step designed for a specific season
- Scott's No-Quibble Guarantee

Our price for \$54<sup>99</sup>  
all four steps

Free Spreader Use!

Help It Just Around The Corner™

**PRICE**

HARDWARE & GIFTS

143 Main Ave. W • 733-5177 • Mon-Fri 10:00-6:00 • Sat 10:00-5:00

## YOUR WEEKEND

### 'Dinosaur Chronicles'

What: "The Dinosaur Chronicles," a new multimedia show will debut.

Where: The Faulkner Planetarium at the Herrett Center for Arts and Science on the campus of the College of Southern Idaho in Twin Falls.

When: 2 p.m. and 4 p.m. today.

How much: \$4 for adults, \$3 for senior citizens, \$2 for students and \$9 for families with two adults and no more than four children at the door. No children under age 4.

### Dilettantes perform

What: The Dilettantes of the Magic Valley will present Richard Rodgers' and Oscar Hammerstein's "South Pacific."

Where: College of Southern Idaho Fine Arts Center auditorium, Twin Falls.

When: 7:30 p.m. today and 2 p.m. Sunday.

How much: \$10 for adults; \$7 for children age 12 and under, seniors over age 60 and veterans and \$7 for the Sunday matinee.

### CSI rodeo

What: The 25th annual College of Southern Idaho Rocky Mountain Regional Rodeo will be held.

Where: The CSI Expo Center.

When: Preliminaries at 2 p.m. with finals at 8 p.m. today.

How much: \$7 at the door.

### Flea market

What: An outdoor flea market will be held.

Where: The parking lot of the Second Hand Store, 900 S. Oneida, Rupert.

When: 10 a.m. to 6 p.m. today.

How much: Free admission.

### Head to Honkers

What: Cold Shot will play.

Where: Honker's Place, 121 Fourth Ave. S., Twin Falls.

When: 9 p.m. to 1 a.m. today.

How much: \$3 cover charge.

### Cowboy poetry gathering

What: The first Albion Cowboy Poetry Gathering will be held.

Where: The Marsh Creek Event Center on Idaho Highway 77, just south of Albion.

When: 10 a.m. to 6 p.m. today, with evening performances from 7-9 p.m.

How much: No admission charge for the daytime entertainment; tickets to the evening performance are \$5 per person.

### Arts council production

What: The Oakley Valley Arts Council will present Mary Rodgers' and Marshall Barer's "Once Upon a Mattress."

Where: Howell's Opera House, Oakley.

When: 8 p.m. today.

How much: \$8 by reservation only by calling 677-ARTS from 9 a.m. to 5 p.m. today.

### Desert Rain

What: Desert Rain will play.

Where: Muggers Brewpub, 516 Second St. S., Twin Falls.

When: 9 p.m. to 1 a.m. today.

How much: \$3 cover charge.

### Steak house karaoke

What: Karaoke will be featured.

Where: Montana Steak House, 1826 Canyon Creek Drive, Twin Falls.

When: 8 p.m. until midnight today.

How much: No cover charge.

Compiled from staff reports.

## Recall organizer says arrest unrelated

By Mark Heinz  
Times-News writer

**JEROME** — An Eden woman pushing a possible recall election against Jerome County Sheriff Jim Weaver said her drug-related arrest in 1994 before Weaver took office has nothing to do with her recall drive.

Cindy Kopp recently announced that on April 9, she and others will release a petition asking for a recall election against Weaver. By Idaho law, a recall petition can't be distrib-

**F**or Jerome County Sheriff Jim Weaver to be ousted from office, the following events must occur:

1. Signatures — reflecting 20 percent of the voters registered for Jerome County's most recent election — must sign petitions to force a recall election. That amounts to 2,022 signatures from the county's 10,107 registered voters.
2. If the Jerome County clerk's office

### Recall: How it works

finds the needed signatures are valid, Weaver would have five days to resign. If he chooses not to, Jerome County Clerk Cheryl Watts must call a special election for a recall vote.

3. If a recall election takes place, according to Idaho code, a majority of voters must support the recall for it to pass.

In addition, according to the law, "the number of votes cast in favor of the

recall must equal or exceed the votes cast at the last general election for that officer." Simply put, more than 2,992 voters would have to vote to recall Weaver — who received that many votes in November 2000, when he won a three-way race for re-election. Weaver captured 49 percent of the vote in that election.

Source: Idaho Secretary of State's office

uted against an elected official until the official has held office

for 90 days. Weaver will be 90 days into his second term on

April 9. Kopp, who in 1994 was known

as Cindy Shockey, was arrested that year on a charge of possession of a controlled substance, according to court records. She was fined \$199.50 and sentenced to 20 days in jail, with 18 days suspended and credit given for two days served; court records say.

A March 1994 story in The Times-News quotes Dan Chatterton — then a detective with the Jerome County Sheriff's Office — as saying about 1 1/2 ounces of marijuana

Please see RECALL, Page A6

## LEADER OF THE PACK



KAREN BOSSICK/The Times-News

This mixed lab pound hound doesn't seem to mind that his larger-than-life counterparts neither bark nor sniff. The fiberglass labs that will be painted and dressed up as part of the '2001: Summer of Labradors' exhibition.

## Sun Valley turns into canine lab-yrinth

By Karen Bossick  
Times-News correspondent

**SUN VALLEY** — Sun Valley is turning into a laboratory of sorts as two local fun-loving animal activists see if the country will go as bow-wow over dogs as Tischer went crazy over cows.

Lyn Stallard and Terry Tischer hope to capitalize on the craze that swept Chicago when artists paraded out fiberglass cows done up in singlasses, fashionable high heels

**U**nadorned fiberglass labs are available for \$3,000. Another \$1,000 will buy the services of a professional artist, some of whom have pledged to donate commissions to charities.

The 22-pound dogs will be displayed throughout the summer at public places around Ketchum and Sun-

and Harley-Davidson jackets.

The local medium of choice:

### How it works

Valley. Each lab will feature a collar tag with its life and the name of the patron and artist.

The labs will be turned over to their patrons this fall, with 180-pound concrete bases available to hold them in place. Labs also can be auctioned off for full tax refund.

For information, call 726-6688.

of 100 larger-than-life fiberglass dogs, sponsored by businesses and individuals, along the bike path, in front of City Hall and in other public places. Visitors will be given maps to guide them through the lab-yrinth of painted pooches.

Ketchum habitat artist Mary Roberson painted the first lab, which she christened "Labitar" after the deer and other wildlife portraits adorning the dog canvas.

Please see LAB, Page A6

## Family, friends say farewell to film star Ann Sothern

By Pat Murphy  
Times-News correspondent

**KETCHUM** — No stretch limos pulled up to unload Hollywood celebrities and none of filmdom's intrusive paparazzi were firing cameras at mourners arriving Friday to bid farewell to the glamorous, genuine silver screen star Ann Sothern, who died last week at 92 in her Ketchum home.

As granddaughter Heidi Bates Hogan explained with a smile before the Mass at the presence of Ms. Sothern's peers:



Ann Sothern  
Lillian Gish, in the late 1980s, Ms. Sothern's presence for more

"She outlived all of them."

From her first films in the early 1930s until her last Oscar-nominated role in "The Whales of August" with grand dames of film, Bette Davis and

than 50 years on stage, in 18 movies and two television series showcased an astonishing variety of talent. She sang, danced, was described by actress Lucille Ball as the finest movie comedienne; hailed by actress Lorena Young as more beautiful than Greta Garbo, and said by studio heads to have Hollywood's sexiest mouth.

Playing a scatterbrained, luckless Brooklyn showgirl, Mavis Ravier, Ms. Sothern launched a series of 10 Mavis-theme movies that made her one of

Hollywood's most popular actresses. Although she complained her second-rung films made her the "Queen of the Bs," MGM's legendary boss, Louis B. Mayer, told her that the wildly successful series "pay for our mistakes" on other money-losing films.

She also was shrewd: she produced the TV series, "Private Secretary," and insisted it be shot on film, which she owned and later sold for handsome profit.

Please see SOTHERN, Page A6

## Bridge nears completion

By Ruth Streeter  
Times-News writer

**BURLEY** — Idaho Transportation Department officials say questions about some paving material on a Burley bridge project did not contribute to the project's delay.

Officials say their questions have been answered. That means the bridge meets specifications, and a dedication ceremony is tentatively scheduled for 4 p.m. on April 6.

The completion date for the \$7 million project had been pushed

back from January because of cold weather. Burnside said the delay was not caused by necessary follow-up testing of the paving material.

Initial Transportation Department tests of the paving mixture in October showed that pavement poured during the project's second phase was "subject to rejection," unless a remedy could be found, according to a letter from regional engineer Walter Burnside to the Idaho Construction Co. of Kimberly, the general contractor of the project.

Please see BRIDGE, Page A6



Two people enjoy the sun and the Snake River near the almost completed Overland Bridge in Burley. A dedication ceremony is tentatively scheduled for 4 p.m. on April 6.

## Former lawmaker to finish session

By Michael Journe  
Times-News writer

**BOISE** — Idaho House Republican leadership will appoint former Twin Falls Rep. Randy Hansen as an interim successor to the late Rep. George Swan, who died at his Twin Falls home Thursday.

Hansen was Swan's predecessor in the seat, and he helped fill in for Swan after complications from liver cancer prevented Swan from continuing his duties at the Statehouse.

He confirmed Friday that he will finish the current legislative session, which is expected to end next week.

Swan died after an 11-month battle with colon and liver cancer. He was serving his first term in the House.

Just last year, it was Swan who filled the GOP's ticket in Hansen's place, after Hansen backed out of his District 23 candidacy in the spring of 2000. Originally, House leaders had thought Swan's death would mean his District 23 seat would remain vacant for the remainder of the session. But an attorney general's opinion revealed that a 1999 amendment to the Emergency Interim Legislative Succession Act allows a successor to be appointed.

Written in 1961, the law was originally designed to keep the state government operating in

Please see SWAN, Page A6

### Funeral arrangements

**S**ervices for the late Rep. George Swan will be held at 10 a.m. Tuesday at the 3rd Ward LDS Chapel on Elizabeth Boulevard in Twin Falls.

Gov. Dirk Kempthorne and a large contingent of state legislators are expected to attend. Both houses of the Legislature will suspend Tuesday's business.

Bishop Randy Welch will officiate, and interment will follow at Sunset Memorial Park.

### Selecting a successor

**Legislative District 23's** Republican Central Committee will meet at 7 p.m. on Tuesday, April 3, to nominate a successor to the late Idaho Rep. George Swan.

The meeting will be held at the Twin Falls County Building at 246 Third Ave. E.

A list of three nominees will be selected for submission to Gov. Dirk Kempthorne, who will appoint one of the nominees to the Idaho House.

The list will be prioritized, with the top name being the committee's first choice. Kempthorne rarely, if ever, rejects the local committee's top choice.

Any interested Republican candidate should submit a cover letter, and resume to the Legislative District 23 Committee at P.O. Box 1733, Twin Falls, Idaho, 83303. Questions may be directed to District 23 Chairman Grant Loeb at 736-4051.

District 23 covers the eastern portion of Twin Falls County.

MAGIC VALLEY/IDAHO

OBITUARIES

For obituary rates and information, call 733-0931, Ext. 278, between 2 p.m. and 5 p.m. Monday through Saturday. Deadline is 4:30 p.m. for next-day publication. Death notices are a free service and can be placed until 5 p.m. every day.

TWIN FALLS



George Hutchinson Swan

George Hutchinson Swan, 50, of Twin Falls died Thursday, March 22, 2001, at his home following a lengthy battle with cancer. He was born April 16, 1950, in Salt Lake City, Utah, the son of J.W. and Elizabeth Hutchinson Swan. George was reared and attended schools in Kaysville, Utah and graduated from Davis High School in 1968. He attended the University of Utah where he played football, was a member of the Sigma Chi Fraternity, and from which he graduated in 1973. On June 6, 1973, he married Rebecca Stoddard in Salt Lake City, Utah, and their marriage was later solemnized in the Salt Lake City LDS Temple on Oct. 22, 1983. They moved to the House Creek Ranch in Rogerson where they lived until moving to Twin Falls in 2000. George was an active member of the 71 Livestock Association, president of the National Cattlemen's Beef Association in 1994, president of the Idaho Cattlemen's Association in 1995, and was elected to the Idaho State Legislature in 2000. His greatest love was being with his family, watching his son Hutch team rope, his daughter Jenny dance, or his younger daughters, Ali and Caitie, bow cut, or compete in rodeo queen contests.

In addition to his wife, Rebecca of Twin Falls, he is survived by four children, George Hutchinson (Trudy) Swan, Jr. of Rexburg, Idaho, Jennifer, Allison, and Caitie Swan, all of Twin Falls; his mother, Elizabeth H. Swan of Kimberly, one brother, John W. (Marti) Swan of Jerome; two sisters, Katherine Swan-Jones, Rich Stivers of Twin Falls, and Barbara (Curt) Anderson of Evergreen, Colo.

George was preceded in death by his father, J.W. Swan and by one sister, Diane Marchetti. Funeral services for George H. Swan will be conducted at 10 a.m. Tuesday, March 27, 2001, at the 3rd Ward LDS Chapel on Elizabeth Boulevard with Bishop Randy Welch conducting. Interment will follow in Sunset Memorial Park. Friends may call at White Mortuary Monday, March 26, from 4-8 p.m. and at the church from 8-10 a.m. on Tuesday. The family suggests that memorial contributions be given to Idaho Home Health & Hospice, 200 2nd Ave. N. Twin Falls, Idaho 83301.

FILER



Gilbert Jarolimek

Gilbert Jarolimek, 84, of Filer, passed away March 23, 2001, at his home in Filer. He was born on a farm south of Dorchester, Neb. on Aug. 19, 1916, to Emanuel and Georgia Jarolimek. After graduating from county school he worked at home on the family farm. In 1937, he married Helen Stejskal in Concordia, Kan. He then worked at the Crete, Nebraska Golden Harvest Brewery. In 1939, he went farming for himself.

As the drought kept on and not much was raised, they decided to move to Idaho. There, he did custom farming and hay baling. In 1953, Gilbert and his brother Leo built their own sagebrush machine-

ery and began clearing sagebrush of the desert land. Gilbert, son Dennis and brother Leo cleared thousands of acres of sagebrush land in Idaho, Utah, Nevada and Oregon. That land is now rich irrigated farmland. Gilbert was a member of the Fraternal Order of Eagles 378 of Grand Island, Neb., where he enjoyed dancing to polka music. He will be missed by all who knew and loved him. He loved hunting, fishing and playing his button accordion. Gilbert leaves to survive his wife of 64 years - Helen of Filer; son - Dennis (Patly) Jarolimek of Filer; one daughter - Janice (John) Montagna of Oregon; six grandchildren and seven great-grandchildren.

He was preceded in death by his parents and three brothers - Edward, Robert and Leo. At Gilbert's request no services will be held, cremation was under the direction of Park's Magic Valley Funeral Home of Twin Falls.

IMMACULATA, PENN.



Sister Sharon-Marie Gunning

Sister Sharon-Marie Gunning (age 51) was born on July 9, 1949, in Wendell, Idaho. To Jim and Jo Ann Gunning. She attended 12 years of school in Wendell - graduating with the class of 1967. After two years of majoring in biology at the College of Idaho (now Albertson's), Sharon trained for a year at Denver General Hospital and earned a degree in cytotechnology. She worked for many years in the lab at Magic Valley Memorial Hospital (now MVMHC), as her health permitted. Sharon loved Hershey bars and Coca-Cola, animals and nature. "daydreaming" fills like pottery and preserving flowers, water coloring, writing poetry, photography, and music. She loved her family and was always there as a listener/friend. She had "spirit" and a great sense of humor. Sharon worked tirelessly on her spiritual development. She was a member of St. Anthony's Catholic Church in Wendell, St. Edward's Catholic Church in Twin Falls and was an oblate of Ascension Priory near Jerome. She participated in the Ministerial Development Program for the Diocese of Boise in 1984-85. Sharon made her temporary profession as a contemplative nun in the Congregation of Jesus Crucified (Benedictine) at Regina Mundi Priory near Philadelphia in 1988 - becoming Sister Sharon-Marie.

She made her permanent vows there in 1988. Sister Sharon contributed in every way possible to her religious community. After suffering a stroke, she spent the last two years of her life at Camilla Hall, a rest home at Immaculata College in Pennsylvania.

Sister Sharon battled her nemesis, rheumatoid arthritis, for 40 years. She died of its ongoing complications on March 18, 2001. Sharon was truly worthy of saying with St. Paul - "I have fought the good fight, I have finished the course, I have kept the faith."

Sister Sharon is survived by her mother, Jo Ann Gunning of Twin Falls; her twin brother, Mark Gunning of Pocatello, her sister, Terry Gunning of Twin Falls; her niece, Jenni Horne and daughters Alyiah and Nachele of Idaho Falls; and her nephew, Ross Gunning of Idaho Falls.

She was predeceased by her father, the same day and hour one week before.

Funeral services and burial were held in Pennsylvania on March 21, 2001.

"We will run and not grow weary, for our God will be our strength, and we will fly like the eagle."

(David Haas, OCP)

SHOSHONE

Kenneth George Koeppen  
Kenneth George Koeppen, born

at Elm Creek, Neb., to William and Alma Koeppen, Feb. 28, 1927, and passed away March 21, 2001, at the age of 74, in Twin Falls. He fought a battle with cancer and pneumonia.

Kenneth grew up and attended school in the Gooding area with his family. He enlisted in the Navy for three years. He returned to Idaho and shortly after he married Mary and lived in the Gooding area. They lived in Danvers, Ill. for six years. They returned to Idaho to the Melba area. They moved to Caldwell and farmed until 1972. They farmed in the north Shoshone area until 1996. He retired and moved into Shoshone. Kenneth enjoyed supporting school sports and watching his grandchildren in rodeo activities. He loved to fish and play cards.

He is survived by his wife, Mary of 52 years of Shoshone, daughter Lillian (Mike) Pierce of Caldwell, son Kent Koeppen of Challis; his grandchildren, Andrew and Nate Pierce of Caldwell, Kim (Mark) Olson of Challis; Jokey Koeppen of Caldwell and Kurtis Koeppen of Challis; two great-grandchildren, Breanna and Koly Olson of Challis; three sisters, Opal Cheney Shoshone, Ruby Helms of Moses Lake, Wash., Pearl Myers, of Spokane, Wash.; three brothers, Louis Koeppen of Coeur d'Alene, Idaho, Wilmer Koeppen South San Francisco, Calif. and Jerry Koeppen of Orfordville, Wis.

He was preceded in death by his parents and two brothers, Arthur and Walter.

Funeral services will be held at the Shoshone Baptist Church on Monday March 26, 2001, at 2 p.m. with the Rev. Baldwin Camm officiating.

Burial will follow at the Shoshone Cemetery. The family suggests memorial contributions be sent to the Shoshone School Athletics Fund.

Funeral arrangements and services are under the direction of Demaray's Shoshone Chapel.

RUPERT



Joel Devon Carter

Joel Devon Carter, 63-year-old Rupert resident, died Wednesday, March 21, 2001, at his home. He was born on June 15, 1937, in Locust Grove, Okla., the fourth of 10 children, to Louis and Orny Holm. Louis Carter, he was raised and educated in Oklahoma and California. He married Shirlene Belle Lawrence on Nov. 11, 1961, at the Hitching Post in Las Vegas, Nev.

Joel worked as a mechanic and in car detailing for Frank Motors, Goode Motors and for Larry Larsen Chevrolet prior to opening the Carter's Shine Shop. He enjoyed motor cycle riding, fishing, hunting and camping.

Survivors include two daughters, Connie Carter (Rupert) and Kay Holmes of Burley, his mother, Orthy Helen Carter of Malvern, Ark.; four brothers, Roy (Martha) Carter of Malvern, Ark.; Farris (Dixie) Carter of Paul, Cecil (Norma) Carter of Heyburn and Tony (Becky) Carter of Humble, Texas; four sisters, Imogene McKim of Claremore, Okla.; Diana Simonson of Fullerton, Calif.; Lonetta (Bruce) MacLachlan of Burley and Cheryl (Lloyd) Hammons of Shafter, Calif.; five grandchildren, Shantell Holmes and Cody Holmes, both of Burley; and Jolene Carter, Cheyanne Carter and Jessy Carter, all of Rupert, and many nieces and nephews.

Joel was preceded in death by his father, his wife, Shirlene Carter on Aug. 22, 2000, and one sister, Pamela Arneson.

The funeral will be held at 2 p.m. Monday, March 26, 2001, at the Rasmussen Funeral Home, 1350 E. 16th St., Burley, with Pastor Jerry Schneider officiating.

Friends may call at Rasmussen Funeral Home on Sunday, March 25, 2001, from 6-8 p.m. and on Monday, from 1-4:45 p.m.

The family suggests that memorials be directed to the American Diabetes or the American Heart Associations, in care of Rasmussen Funeral Home.

Abandonment bill wins approval

BOISE, Idaho (AP) - A bill aimed at helping desperate young mothers an alternative to abandoning their newborn babies won final legislative approval in the Idaho House on Friday.

The 67-0 vote sending the measure to Gov. Dirk Kempthorne for his signature came on the heels of a 33-0 Senate vote on the measure that was prompted by the deaths of two abandoned babies in Idaho Falls.

The bill essentially decriminalizes - although in a most complex way - abandonment during the first 30 days of life under certain conditions. It authorizes the leaving of newborns with healthcare professionals without consequence. The parent can volunteer information - name or infant's medical history - but the so-called safe haven is barred from soliciting any information. Advocates say anonymity is the key to convincing women to seek safe havens.

"I'd rather be trying to solve the problems of a live baby than be making criminal identification of



a dead one," Democratic Rep. Bert Marley of Pocatello.

The Department of Health and Welfare would be required to "place an abandoned child as soon as possible." The agency would have 30 days to determine whether the child had been reported missing before petition-

ing for termination of all parental rights. Birth parents could reassert their claim to parental rights before the petition is granted.

**NEED HELP WITH QUICKBOOKS?**  
Call Lisa at 737-0087  
TRAINING, SETUP & SUPPORT

KITCHEN SOLUTIONS FOR ANY BUDGET!



Locally owned and operated by Noel & Donna Erickson  
Serving Magic Valley  
"The Wood-Care Specialists"  
www.kitchentuneup.com

**CALL TODAY!**  
731-6150 or 736-1036  
-for your FREE Demo/Estimate-  
✓ Cabinet Reconditioning or Refacing  
✓ Cabinet Hardware & Accessories

**Kitchen Tune-Up**

House OKs the expansion of prison diversion

BOISE (AP) - Statewide expansion of Idaho's drug court experiment won unanimous approval from the state House on Friday in a vote that sent the legislation to Gov. Dirk Kempthorne, who has championed the move.

Backers extolled the program's virtues and the improved drug court has made in the lives of offenders who have gone through it, helping them become productive, contributing citizens.

They also cited the relative bargain it provides taxpayers, costing far less than the alternative of incarceration in a county jail or state prison.

In fact, advocates maintain that diversion of first-time drug offenders from the prison system offers one of the best chances Idaho has to begin checking inmate growth that has already prompted construction of a new \$50 million prison and has state officials fearful they will have to build another soon.

The bill carries a \$1.5 million price tag to cover the manpower and substance abuse treatment needed to make the intensified judicial supervision of drug offenders work. About 525 offenders are expected to be diverted to drug courts in the first year.

**This Saturday, March 24th**  
**Spraying Seminar**  
**This Saturday • 11:00 AM**

**Idaho Lawn Service**  
733-1491  
Join Earl Olsen, of Idaho Lawn Service, for advice on lawn & tree fertilization, lawn insect & weed control, and tree insect & disease control. The program will begin at 11:00 AM; seating is limited.

**Seminar Special**   
Spring Fertilizer for lawn trees and shrubs. Entire stock, now **20% off!**  
Fertilizer Sale ends until 4/1/01  
**Kelley GARDEN CENTER & LANDSCAPING**  
Where Addison Meets Eastland • Twin Falls, ID 83301 • (208) 734-8518  
HOURS: Mon-Sat 8 AM to 6 PM • Sun 11 AM - 5 PM

**GREATEST MIS-MATCHES OF ALL TIME** **FINAL WEEK!**

• Sonny & Cher  
• Michael & Lisa Marie  
• Tina & Ike  
• Madonna & Sean

**and the Best Known MIS-MATCH of ALL is**  
**EVERTON MATTRESS FACTORY'S MIS-MATCH SALE!!!**

**MAKERS OF RESTONIC MATTRESSES** **On Now!**

**RESTONIC MATTRESS**

**TWIN MATTS \$52** **Save Price! TWIN MIS-MATCH SUPER POSTURE \$155** **SAVE \$300** on selected premium closeouts & luxury mis-match mattress sets

**Mis-Match QUEEN FIRM \$259** **FULL SIZE SETS \$198** **KING SETS \$348**

**100% Quality**

**Comfort Care QUEEN FIRM \$558** **Now \$499** **QUEEN LUXURY PILLOWTOP \$699** **Now \$499** **SAVE \$100** on showroom factory samples

**Everton MATTRESS Factory Direct** **TWIN FALLS** 326 2nd Ave. 733-3312 • 800-521-3995 • M-F 9-7 • Sat. 9-6

**Sell your treasures in The Times-News Marketplace classified advertising.**  
733-0931



## MAGIC VALLEY/WEST

## SERVICES

William Harlan Halle of Twin Falls, graveside service at 10:30 a.m. today at Sunset Memorial Park (White Mortuary, Twin Falls).

Lida Fay Harrell of Twin Falls, graveside service at 2 p.m. today at the Twin Falls Cemetery; friends may call from 9 a.m. to 1 p.m. today at Reynolds Funeral Chapel in Twin Falls.

Charles Martin Luther of Gooding, memorial service at 1 p.m. today at the War Memorial Hall in Gooding.

Kirk H. Bishop of Tucson, Ariz., graveside service at 11 a.m. today in the Jerome Cemetery (Hove Robertson Funeral Chapel).

Jerry Hunter Swensen of Twin Falls, service at 11 a.m. today at the Twin Falls LDS West Stake Center, 667 Harrison Ave.; gathering at 11:30 a.m. today at the stake center (White Mortuary, Twin Falls).

Alfred Thaxton of Burley, service at 11 a.m. Monday at the Church of Jesus Christ of Latter-day Saints, Burley West Stake Center, 2420 Parke Ave.; burial with military rites will follow at the Pleasant View Cemetery; friends may call from 6-8 p.m.

Sunday at Payne Mortuary, 221 W. Main St., Burley and from 10-10:45 a.m. Monday at the church.

Gailin "Pete" C. Pearson of

Jérôme, graveside service at 2 p.m. Monday at West End Cemetery in Buhl with military honors by Buhl VFW Post 3604 (Farmer Funeral Chapel).

## DEATH NOTICES

## Harold A. Goodrich

TWIN FALLS — Harold A. Goodrich, 75, of Twin Falls died Friday, March 23, 2001, at his home.

Services are pending and will be announced by Parke's Magic Valley Funeral Home in Twin Falls.

## Wilma Winder Pace

KETCHUM — Wilma Winder Pace, 79, died Wednesday, March 21, 2001, Hailey's Blaine Manor.

A memorial gathering will be held at 2:30 p.m. today at the Wood River Chapel in Hailey, Idaho. A celebration of life will be held at 3 p.m. Thursday, March 29, 2001, at the Blaine Manor in Hailey.

Expressions of sympathy may be made to the Shannon Rindlischbacher Fund at the Mountain West Branch Bank, 206 N. Main, Hailey, ID 83333.

Cremation will follow the

memorial services under the care of Wood River Chapel of Hailey, Idaho.

## Milton Keith Bame

CAREY — Milton Keith Bame, 71, died Wednesday, March 21, 2001, at St. Luke's Wood River Medical Center in Ketchum.

The service will be held at 2 p.m. Monday, March 25, 2001, at the Carey LDS Chapel. Visitation will be held from 12-1:30 p.m. at the church. Burial will be held in the Carey Cemetery immediately following the services.

Arrangements are under the care of Wood River Chapel of Hailey, Idaho.

## Leah Barkes

SHOSHONE — Leah Barkes, 70, of Shoshone and formerly of Oakley, died Thursday, March 21, 2001, at her home in Shoshone.

Arrangements are pending and will be announced by Payne Mortuary in Burley.

## Speakers converge on expo

By Dan Fields  
Times-News writer

BURLEY — Businesses can lose their regular customers if they take them for granted, Job Service consultant Chet Jeppesen told an audience Friday at the Small Business Expo at the Snake River Plaza.

It was one of three seminars aimed at helping small businesses succeed.

Jeppesen said satisfied customers account for 84 percent of all business sales.

"The purpose of a business is to create and to keep a customer," Jeppesen said. "The biggest mistake is taking for granted their regular customers."

Jeppesen said employers must also treat their employees well. Having the right attitude is vital if businesses want to retain a successful work force.

"Your attitude affects everyone," he said. "If the boss is in a good mood, what happens? The employees are in a good mood."

Everyone you come in contact with is affected by your attitude."

However, Jeppesen conceded that it isn't easy to please everyone all of the time.

"Being positive is so hard in this day and age," he said. "It's



Chet Jeppesen, a consultant with the Burley Job Service office, speaks about effective customer service during a seminar at the Small Business Expo at the Snake River Plaza. The two-day expo continues today.

About 40 people attended the event, which was preceded by a barbecue lunch. The two-day expo, which is open to the public, ends today.

Dan Fields is The Times-News' Mini-Cassia editor. He can be reached at 677-4042 or by e-mail at dfields@magicvalley.com.

## Judge releases 16-year-old facing vehicular manslaughter charges

TWIN FALLS — A judge this week released a 16-year-old Twin Falls boy who faces two vehicular manslaughter charges to his parents and opened the boy's case to the public.

Magistrate Judge Thomas Borresen ordered Daniel Martinez not to drive and to have no social contact outside of his immediate family, school and work before releasing Martinez Friday morning to his parents.

Martinez was arrested on the vehicle manslaughter charges this week, and Twin Falls County Prosecutor Grant Loebis filed a motion to waive the case into adult court.

Martinez's next court date had not been set as of Friday.

## Valley in brief

pole near the intersection of Grandview Drive and South Park Avenue, ISP reports say. Three passengers in Martinez's pickup were also injured in the crash, reports said.

Martinez was arraigned in Twin Falls juvenile court on the vehicle manslaughter charges this week, and Twin Falls County Prosecutor Grant Loebis filed a motion to waive the case into adult court.

Martinez's next court date had not been set as of Friday.

## Senior center loses money, only computer in burglary

EDEN — A burglar or burglars late Wednesday broke into the Eden Senior Center, stealing about \$600 in cash and checks and the center's only computer,

the site manager said.

Ann Banta said that sometime between 10 p.m. Wednesday and 7 a.m. Thursday, the front doors to the center, located at 203 Wilson in Eden, were forced open.

Jerome County Sheriff's Office spokeswoman Nance Strickland said on Friday the case was still under investigation, and no arrests had been made.

Banta said the center hopes to find somebody willing to donate a computer to replace the stolen one, which was worth about \$925.

She also said the theft put a dent in the center's budget, because the stolen money was earmarked for payroll and other expenses.

"Like all senior centers, we are on a very, very tight budget. We just don't have a lot of extra money,"

— compiled from wire reports

## HOSPITALS

## MAGIC VALLEY REGIONAL MEDICAL CENTER

Some names are omitted at the patient's request—

Harold Huyser of Dietrich, Gloria Martin of Wendell and Myrtle Mothershead of Twin Falls

## MINIDOKA MEMORIAL HOSPITAL

Some names have been omitted at the patient's request—

Alex Guzman

## Lab

Continued from A4

Her dog will be one of 50 figures displayed this summer at a City Critics display in Chicago.

Artist Martine Drackett is undertaking a Labrador Dali, a take on surrealist Salvador Dali. Ketchum photographer Steve Snyder has dubs on Photo Lab. A Ketchum landscape artist plans to do a landscape.

And Stallard and Tischer have a hundred other ideas for themes, including

Labadabadoo, Celabarity, Labrinadoro d'Vinici, Dental Lab, Labracadabra, Dear Labbie and Labotomy.

Money raised from the sale of the labs will go towards the Animal Shelter of the Wood River Valley, which Stallard founded about 30 years ago, and other charities such as Canine Companions, which trains dogs to assist people with visual, hearing and other impairments.

The public will get a chance to watch a lab being painted today, when Sun Valley artist Lisa Holley, best known for her "You Are What You Eat" animal series,

paints a lab in the window of Sturevans.

And organizers are finishing plans for a "Running of the Labs" parade, scavenger hunts and other events.

"We thought it would be something fun to bring the community together," Stallard said. "Everybody's been so busy complaining about berms and the place on tickets. This is something whimsical that can make people laugh."

Stallard thinks the lab is a good fit in a valley where there are so many retrievers that newcomers are told they need to get one before they can be considered true members of the community.

After all, the Sun Valley resort sports doggie fountains along the hiking trail up Baldy. And famous people with local ties also have ties to labs: Ernest Hemingway hunted with black labs, and Averell Harriman, founder of the Sun Valley resort, introduced labs to the United States in the early 1900s for hunting purposes.

Stallard conceived the idea for Sun Valley's outdoor art display

nearly two years ago at the urging of a niece who had seen the cows in Chicago.

The 300 cows that cropped up in Chicago pumped \$200 million into the local economy, lured a million visitors to the city and raised \$35 million for local charities. Since then, Cincinnati has chosen to honor its meat packing industry with pigs; New Orleans has reeled visitors in with fiberglass fish; Lexington, Ky., has put up horses; Buffalo, N.Y., has put up buffalo; Toronto, Canada, has been decorated with moose; and Los Angeles was adorned with angels.

The displays have boosted city economies, boosting individual businesses by as much as 20 percent.

"People who never thought much about art were talking about it in Chicago," Stallard said. "And the cows even lured people into art galleries who had always thought of galleries as stuffy before."

Times-News correspondent Karen Bosack can be reached in Hailey at 578-2111.

## Sothorn

Continued from A4

its. The role also made her something of a feminist icon before the feminist movement even began.

But it was Ms. Sothorn's human side that was lionized during her services at Our Lady of the Snows Catholic Church, where 100 mourners from her circle of local friends gathered and were reminded of the glamorous actress's career by two large-framed photos flanking the altar. The Rev. John Morgan spoke of her deep religious convictions and her generosity in buying and donating handsome, hand-carved wooden religious statues to the church, including the crucified Christ mounted high on the stonewall behind the altar.

With a twinkle and a smile, Father Morgan also said he suspected Ms. Sothorn's entrance into Heaven was as grand and theatrical as those known around Ketchum when she arrived to meet friends.

Standing at a podium and grasping the hand of her grieving mother, Tisha Sterling, Ms. Hogan told through tears how her grand-

mother was an guiding hand and model in her life, and a tender, consoling friend during times of stress—"my rock and anchor."

She was the producer of "The Whales of August," Michael Kaplan, who first saw Ms. Sothorn in a film when he was 10, recalled in his eulogy how, despite Ms. Sothorn's lofty star status, she'd pull up a chair and play poker with workmen on a set between film takes.

She was born Harriette Lake in Valley City, N.D., but changed her name to Sothorn after a famous English theater family. Her talent was obvious early on. While only 20 years old and playing a part in Florenz Ziegfeld's "All Smiles" on Broadway, she was let go when the star, Marilyn Miller, complained she was too much competition.

Twice divorced, Ms. Sothorn was among the Hollywood glitterati that discovered Sun Valley in the 1940s. She became a crack trapshooter and skier, and returned to live here permanently in the early 1980s after breaking her back when stage scenery col-

lapsed on her in Florida. With great physical effort, she made "The Whales of August" despite obvious difficulty that producer Kaplan said revealed Ms. Sothorn's qualities of courage and spirit.

In Ketchum, she briefly owned a sewing shop and found a home from which she could see both Dollar Mountain and Mt. Bald, the area's two principle ski summits. But for the remainder of her life, Ms. Sothorn was essentially confined to a wheelchair, if not confined to her home. She still made regular luncheon dates, however.

The spectacular arrangement of roses and lilies on Ms. Sothorn's ivory-colored casket was arranged by her daughter, Ms. Sterling, a Ketchum florist. After the services, she was buried in the Ketchum Cemetery, not far from the grave of the cemetery's only other foreign celebrity, Ernest Hemingway.

Times-News correspondent Pat Murphy can be reached in Ketchum at 726-6423.

## Swan

Continued from A4

case of a nuclear attack or some other catastrophic event.

The 1999 amendment came after the deaths of Democratic House member Pat Bieker and a son in a automobile accident. Bieker's son, who was appointed to his father's Boise-area seat and was recently re-elected.

At the beginning of each new legislative term, the law calls for each legislator to list possible successors in the event of the legislator's death. Hansen was the first name on Swan's list.

## Recall

Continued from A4

were found in a package shipped to the Eden Greyhound bus station and addressed to Shockey.

Kopp said she did get a package containing a poster from a friend who had no idea her friend had also put marijuana in the package.

Kopp said her arrest has nothing

to do with the recall effort against Weaver, who won the November 1996 election and began his first term in January 1997.

"This isn't because of what happened to me," Kopp said. Kopp said she received two threatening phone calls late Tuesday from people apparently

opposed to the recall petition effort.

The petition will probably not be circulated door-to-door, Kopp said.

Instead, she and others are trying to get permission to have copies available at businesses in Jerome, Twin Falls and elsewhere.

Times-News politics and state government reporter Michael Joanne can be reached in Boise at (208) 331-2510 or by e-mail at mjoanne@magicvalley.com.

## Bridge

Continued from A4

ject. But later tests by the department and by the company's independent laboratory showed the material was in compliance, Burnside said.

Scott Malone, assistant district engineer in Shoshone, said he is comfortable with the test findings and confident that the project meets overall specifications.

"I reviewed that with Walter during the process," Malone said. "I reviewed this at the time. It's not a totally unusual situation."

Because of the varying results from the laboratories, Burnside said he looked at the averages and standard deviations of the lab results to determine whether the project met overall specifications.

Differences among test results can be caused by varying test samples, equipment calibration, human error and the different standards among laboratories, Burnside said.

Burnside has accepted the specific materials used in the project, but he will not sign off on

the entire project until well after the project is complete, he said.

Evaluating the materials for acceptance involved ITD officials in the Rupert, Shoshone and Boise offices, Burnside said.

"I went to great lengths to make sure it's proper," Burnside said.

Times-News writer Ruth Striever can be reached at the Mini-Cassidy Bureau at 677-4042, ext. 109, or by e-mail at rstriever@magicvalley.com.



## Should U.S. allow oil drilling in Alaskan refuge?

### Yes

When we look at America's energy policy for the last eight years, it seems we have become a tightrope walker with vertigo. We are alone on the tightrope with the wind picking up. Our energy security is at risk.

Last year there was a 50 percent increase in the cost of gasoline and home heating oil, making us worry about the supply for this spring's driving season. Our growing reliance on natural gas to produce electricity has caused prices to quadruple, helping to trigger California's electricity crisis.

Republicans and Democrats in the U.S. Senate have introduced a rational energy policy that will encourage the production of environmentally friendly energy in America while promoting energy conservation and the development of alternative and renewable fuels.

The bill will help low-income families deal with the escalating cost of energy, so that America gains time to develop new energy sources for the 21st century, increasing both production and efficiency. The bill also will launch an informed debate over whether we should develop more of our own domestic energy.

Some have contended that oil exploration in a tiny sliver of the Arctic coastal plain will only yield a six-month supply of oil - and only at the cost of the destruction of a pristine wilderness. In reality, this assertion is at best misleading and, at worst, dangerous. According to the latest estimates of the U.S. Geological Survey, what is really at stake is 16 billion barrels of oil - an amount sufficient to replace all of our imports from Saudi Arabia for the next 30 years.

But just as important is the fact that this oil can be moved to consumers in the Lower 48 without harming the wildlife that inhabits the coastal plain only during the short Arctic summer.

Over 25 years of experience at nearby Prudhoe Bay has shown

### It won't harm nature's treasures

SEN. FRANK MURKOWSKI

that energy production and the environment can successfully coexist.

At the time Prudhoe Bay was discovered, some claimed that oil development would destroy the Central Arctic Caribou herd. Today, that herd has more than tripled in size.

It is clear that we have created the technology that will develop the oil and protect the environment. The 19-million-acre Arctic National Wildlife Refuge is the size of South Carolina.

In 1980, Congress declared 8 million acres of the refuge as strictly protected wilderness, and an additional 9.5 million acres as refuge lands. Mindful that the remaining 1.5 million acres represents North America's best hope of a super-giant oil discovery, Congress designated the coastal plain as a "special study area" that "could be opened to oil and gas leasing.

In the intervening years, a federal environmental impact study has shown that exploration can occur during the winter - when animals are not present and when absolutely no habitat disturbance would occur - to determine if any recoverable oil is even present.

In the event that a super-giant oil field is found, the oil can be developed using advanced directional drilling technology that

would disturb less than 2,000 acres of the flat tundra.

In other words, we can determine if the oil is even there with no environmental impact. The sad fact is, at present, we aren't even allowed to look.

I believe the winds of change are blowing as Americans realize that we must straighten out our energy policies. We can balance

### No

After less than eight weeks in office, President George W. Bush has declared he will reverse his campaign pledge to control emissions of carbon dioxide, the most

### Ruin it for five months of gas?

JOHN PASSACANTANDO

protect your assets for the long term is to diversify your portfolio.

America has spent the past 25 years failing to apply this wisdom to our energy policy. Despite clear signs that continued dependence on oil, gas and coal are causing increasingly extreme and unpredictable weather patterns worldwide, not to mention disruptive price fluctuations and periodic wars in the Middle East, Bush has endorsed a policy destined to hurt many Americans.

Bush claims that drilling in the Arctic Refuge can solve the current California energy crisis. Keep in mind that California doesn't make its electricity with oil and only 1 percent of oil from Alaska finds its way into California's cars.

In short, Bush led. The U.S. Geological Survey estimates 2.6 billion barrels of oil is economically recoverable from below the Arctic Wildlife Refuge - enough to run our cars for five months, and it will take the oil boys eight years to get it down here anyway.

Bush and Vice President Cheney walked into this so-called crisis that has been manufactured by their former oilmen colleagues who have successfully lobbied and paid politicians to keep our offices, homes and cars

from achieving high levels of energy efficiency like our competitors in Europe and Japan.

If we embraced efficiency and a clean energy future, the very notion of punching holes in the Arctic Refuge would seem preposterous. The administration has leaned on Alaska's Republican Sen. Frank Murkowski to champion its dirty energy agenda on Capitol Hill, which has met harsh examination in the Senate and has already spurred massive public opposition.

Furthermore, Bush has now backed off of granting a pledge to curb greenhouse gas emissions from coal-burning power plants. He has failed to realize that energy policy is global warming policy. He has failed to realize there is opportunity, both economic and political, in leading the country to a diverse energy plan that frees us from still more devastating oil exploration to power our economy.

But on the positive, these retrograde policies have sparked long-needed debate. I say let the carbon wars begin! The country's energy woes are begging for long-term, innovative, clean solutions like solar and wind power. Meanwhile, Bush is trying to answer with a page out of his failed oil company's playbook - keep drilling and never mind the global impact of burning fossil fuels.

Bush's broken campaign promise is sure to haunt him for his entire term and may be even more hazardous to his re-election than breaking the "No new taxes" pledge was to his father.

As for his oil promises to "lead our country into the 21st century, he is currently heading toward the early 19th century. Let's hope Bush turns it around before he proposes bringing back the Pony Express.

Read my lips, Mr. President - serving the oil companies instead of the Americans you are supposed to represent will be a short ticket back to Texas.

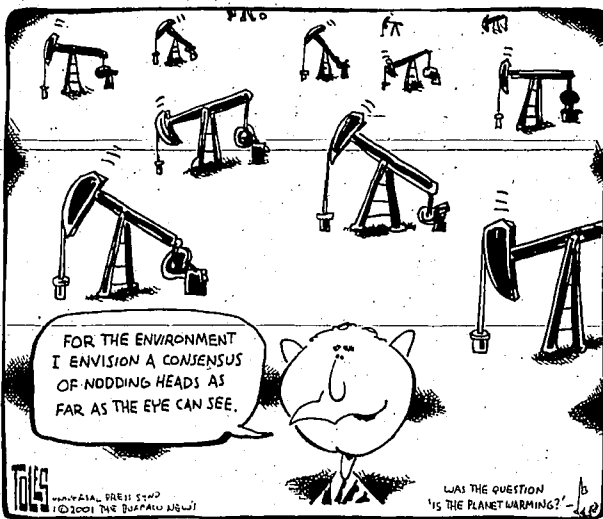

our energy needs with our concern for the environment. It's time for us to regain that balance before the lack of an energy policy makes us crash down.

Sen. Frank Murkowski is a Republican from Alaska and chairman of the Senate Energy & Natural Resources Committee. Readers may write to him at 322 Senate Hart Office Building, Washington, D.C. 20510.

prevalent global warming pollutant, and open the pristine beauty of the Arctic National Wildlife Refuge as payback to his oil-drilling benefactors.

Bush's energy policy is simple: provide as much energy as possible as long as it is supplied by the oil, gas and mining industries that paid my way to the White House.

Now any self-respecting investor knows the best way to

surveys estimates 2.6 billion barrels of oil is economically recoverable from below the Arctic Wildlife Refuge - enough to run our cars for five months, and it will take the oil boys eight years to get it down here anyway.

Cheney walked into this so-called crisis that has been manufactured by their former oilmen colleagues who have successfully lobbied and paid politicians to keep our offices, homes and cars

John Passacantando is the executive director of Greenpeace USA. Readers may write to him at 702 N. Street NW, Third Floor, Washington, D.C. 20001.

## LETTERS

### Santa makes a welcome visit

I am writing to let Simerly's and the people of Wendell know about a great person we have in our midst, Don Novak.

In October, Health and Welfare removed my youngest daughter's four children from her home, and we were unable to spend Christmas with them. We decided that we would have a second Christmas with them when they came home. I was talking to Don at Simerly's one day and told him how upset we were not to have the kids for Christmas and what we had planned. Don offered to be our Santa no matter when as soon as we got them home. Well, that happy day arrived on March 5, and on March 15, Santa came to see seven (my other three grandchildren were there) very excited kids. It was a very special time for us adults as it was the baby's first Christmas and his mommy got to see him sit on Santa's lap. It was a real joy to see the 4-year-old and her 7-year-old cousin's eyes light up and think Santa came all the way from

the North Pole just to wish them a Merry Christmas!

So the next time you see Don in Simerly's or on the street, just take a minute to say hi and thank him for being such a great guy! A big thank you, Don, from our whole family!

DIANE AND TOM YOUNG

Wendell

### Car dealership goes the extra mile

I recently purchased a car from a local dealership, The Car Store. I was truly impressed with the staff that I worked with. They are honest, reliable, friendly and genuinely concerned that I leave their business as a satisfied customer.

I would encourage anyone who is considering purchasing a car giving serious consideration to doing business with local folks at The Car Store. I really appreciate the service I received and believe they consistently strive to deliver good customer service.

ABBE FRANTZ

Twin Falls

## Love of coffee is killing migratory birds

A spring announces its arrival. 63 million U.S. bird lovers will clean out their feeders and dust off their binoculars. Within a month's time, the jewels of spring - migratory songbirds - will arrive. But North American breeding bird surveys show songbird numbers in continuing decline.

Such beautiful birds as Baltimore orioles, western and scarlet tanagers, indigo buntings and blackburnian warblers winter in the tropical rainforests of the Caribbean and Latin America. But they have lost much of their habitat to deforestation.

Traditional coffee plantations, which cultivate shade-grown and organic varieties, are quickly becoming a songbird's best friend.

"There aren't many products which we consume daily that have an impact on the rainforest a thousand miles away. And coffee is that product," says David Griswold, president of Sustainable Harvest, a shade-grown organic coffee importer based in Northern California.

Until 20 years ago, almost all coffee in northern Latin America was grown under the canopy of the rainforest. It's a shade-loving plant, which naturally thrives in the understory of the tropical forest. But in the 1970s, large farms changed the way they grew coffee in order to produce higher yields and to protect against fungal disease.

As a result, hundreds of thousands of acres were clear cut, many of them with

the help of funding from the U.S. Agency for International Development. In their place, a sun-grown variety was planted on large farms.

"We put in programs that taught people in Central and South America how to take out the forest," says Griswold. "And put in rows and rows of coffee plants that look more like the corn farms in Iowa."

And herein lies the problem for songbirds and coffee lovers.

After implementing these modern methods, clear-cut, sun-grown coffee did produce higher yields. But it required massive doses of fertilizers, pesticides and herbicides to keep the plants going.

Smithsonian's policy specialist Robert Rice has dubbed sun-grown coffee plantations the equivalent of "green deserts," since they are essentially barren of bird activity.

On traditional shade-grown plantations like those in Chiapas, Mexico, Smithsonian biologists recorded more than 150 songbird species. But on "technified" farms, where clear-cut coffee was planted, the numbers dropped by 90 percent.

Fortunately, the small family farm was not often included in the push to "technify." These farms, which often have fewer than 25 acres, are rich in biodiversity. Their canopies are lush

with fruit and wood trees. They serve as shade to coffee and as home to birds, insects and plant life. And they produce alternative crops that small farmers depend on when coffee yields and market prices are low.

For the coffee-drinking consumer, organic and shade varieties mean a better-tasting cup. It's an arabica bean that thrives in the natural mulch of the rainforest canopy. It is aided by beneficial insects, not pesticides, and has minimal chemical fertilization. Not only does this produce a richer and more favorable brew, it reduces the farmer's risk of pesticide exposure, prevents pollutants from running off into the waters, and keeps songbirds singing.

Over the past decade, the specialty market for gourmet coffees has grown into a \$7.5 billion industry, says Mike Ferguson, marketing communications director for the Specialty Coffee Association of America. He estimates that organic and shade-grown varieties make up 10 percent of that market.

And growth potential is limited only by consumer demand.

Embracing environment-friendly blends should be easy. Just knowing our morning ritual can help the planet, songbirds and small growers alike should perk up any coffee lover's day.

Moryt Milo is a free-lance writer and independent journalist living in the San Francisco Bay area. She can be reached at Progressive Media Project, 409 East Main St., Madison, Wis. 53703.

## The Times-News

Stephen Hartgen.....Publisher

Clark Walworth.....Managing editor Mike Smith.....Advertising director

The members of the editorial board and writers of editorials are Stephen Hartgen, William Brock, Clark Walworth, Steve Crump, Kevin Richert and Dan Fields.

### Doonesbury



### By Garry Trudeau

### Mallard Fillmore



### By Bruce Tinsley

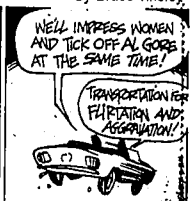





# Hertz Car Sales

*The Smart Choice*

Hertz of Magic Valley  
Would Like to  
**THANK YOU,**  
Southern Idaho  
for Making Hertz  
Idaho's #1  
**USED CAR DEALER!\***

We'd like to show our appreciation by offering you a chance at a First-Class Vacation for two.

Just Visit Our Showroom This Month and Register To Win. No Purchase Necessary.

The Winning Name Will Be Drawn Saturday, March 31. And The Winner May Choose A Trip To Hawaii, Disneyworld, Mexico or an Alaska Cruise!

1 registration per family. Adults 18 years or older may enter.  
\*You Need Not Be Present To Win.

\*Idaho Department of Motor Vehicles - thru January 2001

## HARD TO FIND LUXURY VEHICLES

*Now In Stock!*

- 2001 MERCEDES S500
- 1998 BMW 740 2L
- 1998 LEXUS GS400
- 1999 LEXUS RX 300 4WD
- 2001 VIPER
- 2001 PROWLER
- 1997 LANDROVER DISCOVERY

**PLUS** We can obtain any 2001 make or model with less than 200 miles...  
**GENERAL MOTORS ~ FORD ~ CHRYSLER ~ IMPORTS ~ TRUCKS.**

GOVORIMO SRPSKO-HRVATSKI  
Se Habla Español



2001 INTREPID

Compare the Manufacturer's Suggested Retail Price of a New 2001 Intrepid at \$23,480 to the Hertz Smart Buy of...

SAVE \$6485 **\$16995** OR **\$240**

ONLY 800 MILES



2001 FORD SPORTRAC

Compare the Manufacturer's Suggested Retail Price of a New 2001 Ford Sportrac LX at \$30,275 to the Hertz Smart Buy of...

SAVE \$6,280 **\$23995** OR **\$259**

ONLY 9,000 MILES



2000 FORD WINDSTAR SE

Compare the Manufacturer's Suggested Retail Price of a New 2000 Ford Windstar S.E. at \$30,085 to the Hertz Smart Buy of...

SAVE \$11,090 **\$18995** OR **\$197** MO

ONLY 10,000 MILES

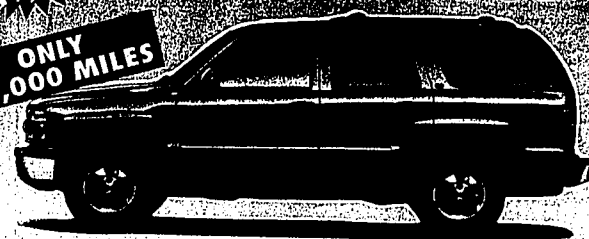

2001 CHEVROLET TAHOE LS 4x4

Stock #1787 • LS Package • Automatic Transmission • Tilt Steering • Cruise Control • Power Windows • Power Locks • AM/FM CD Player • Running Boards

Compare the Manufacturer's Suggested Retail Price of a New 2001 Chevrolet Tahoe LS 4x4 at \$39,140 to the Hertz Smart Buy of...

SAVE \$6145 **\$32995** OR **\$344** MO.

636 Poleline Road, Twin Falls • 733-4000

### MORNING LINE

#### SPORTSQUOTE

“This is without a doubt the most comfortable red sweater I’ve had in six years.”

—Bob Knight, who pulled on a red sweater vest embroidered with “TT” instead of “IU” as he was introduced as the new Texas Tech men’s basketball coach on Friday

#### TRIVIA

##### QUESTION:

What player holds the NCAA basketball tournament single-game scoring record?

...answer below

#### TODAY’S SCHEDULE

##### Golf

Canyon Springs Amateur, Canyon Springs GC  
College baseball

CSI at Salt Lake CC (2), Noon  
College rodeo

CSI Rodeo School, CSI Expo Center, 2, 8 p.m.  
High school baseball

Minico at Idaho Falls, 10 a.m.  
Pocatello at Twin Falls (2), Noon

Jerome at Century, 11 a.m.  
Joplinville at Burley, 11 a.m.  
Filer at Glenn’s Ferry, 11 a.m.

High school softball  
Pocatello at Twin Falls (2), Noon  
Filer at Glenn’s Ferry, 11 a.m.

#### IN BRIEF

##### Dixie falls to Wabash

##### In Jucio semifinals

HUTCHINSON, Kan. — Dixie State College’s dream of a national championship ended in a 76-73 loss to former No. 1 and once-beaten Illinois’ Wabash College Friday. The Rebels (34-2) play three-time juco national champion Indian Hills, Iowa (32-4) for third place today. Wabash faces Allegany, Md., who beat Indian Hills 75-66, for the title.  
At the women’s national tournament in Salina, Kristen Saliby scored 16 points and hauled in 12 rebounds as No. 9 Utah Valley State College eliminated Southwest Tennessee 68-62 on Friday. The Wolverines will play for the consolation championship today against No. 11 Louisville, N.C. at noon. UVSC held a 51-31 advantage in rebounds and outscored the Saluigs 28-2 in bench points.

##### Twin Falls baseball team holds training camp

TWIN FALLS — The Twin Falls High School baseball team will conduct a two-day baseball camp Friday, 10-11 p.m. on Tuesday and Wednesday at Bruin Field.  
Campers in grades 4-7 are eligible to attend with a cost of \$30 per player. T-shirts will be provided.  
For more information, call coach Matt Rasmussen at 735-5966.

##### Copus Cove hosts team roping today

BOUHL — Two team roping events will be held at Copus Cove Arena in Buhl today at noon. The competition includes a No. 8 with five incentive and a No. 6 with four incentive.  
For more information, call 543-6695.

Compiled from staff and wire reports

#### TRIVIA ANSWER:

Notre Dame’s Austin Carr scored 61 points against Ohio University in a first-round game in 1970.

Gonzaga’s Casey Calvary and Cory Violette battle Michigan State’s Andre Hutson under the basket during the first half of their game at the Georgia Dome during the NCAA South Regional semifinals in Atlanta Friday.



## Michigan St. ends Zags’ run

The Associated Press

Michigan State is getting used to playing this deep in the NCAA tournament.

The Spartans, the defending national champions, are just a win away from their third straight trip to the Final Four.

Charlie Bell scored 21 points and led a stellar defensive effort by the Spartans, who ended another memorable tournament run by tiny Gonzaga with a 77-62 victory Friday night in the South Regional semifinals in Atlanta.

Michigan State will play Temple, which beat Penn State 82-74, in Sunday’s regional final. In the Midwest Regional in San Antonio, second-seeded Arizona beat Mississippi 66-56, and Illinois beat Kansas 80-64 in the late game.

#### NCAA tournament

“It’s been a long year and we’re just happy to be playing another game,” Bell said. “A lot of people didn’t think we could get this far, but we came into this season thinking we could win another national championship.”

Top-seeded Michigan State (27-4) was simply too big, too quick and too deep for No. 12 Gonzaga (26-7), which led 44-41 with just under 16 minutes remaining.

“Until somebody knocks them off, they’re the champions,” Gonzaga coach Mark Few said.

Michigan State turned up the defensive pressure and held Gonzaga without a field goal for 8:02.

“We made run after run at

them,” Few said. “But they kept coming at us, coming at us, coming at us.”

Andre Hutson had 19 points and 10 rebounds, and Jason Richardson had 12 points and seven rebounds.

Gonzaga reached the round of 16 for the third straight season even though the Bulldogs are continually kept down by the NCAA selection committee.

#### Temple 84, Penn St. 72

Temple advanced to the regional final, led by 21 points from Lynn Greer and a defense that left Penn State looking helpless.

Temple (24-12) made its fifth regional final in John Chaney’s 19 years at the school, but the 69-year-

Please see NCAA, Page B2

# Eagles ride high

By Joe Sunnen  
Times-News writer

TWIN FALLS — The College of Southern Idaho men’s rodeo team showed why it’s the annual favorite in the region by placing at the top of several events after the first go-round at the 25th annual Rocky Mountain Regional rodeo at the CSI Expo center Friday.

#### Today’s finals

When: 2 p.m. and 8 p.m.

The Eagles finished one, two and three in the saddle bronc riding competition and came away with a top finisher in the steer wrestling competition.

The women’s team struggled to keep pace with their male counterparts, but CSI’s Ashley Muller finished second in the goat tying competition, completing her tie in 7.6 seconds, while Sandy Suter was fourth in calf roping with a time of 4.5 seconds. CSI’s Kini Wright, the region’s breakout roping leader, finished a disappointing fifth in the event with a time of 4.9 seconds. She also placed sixth in goat tying.

Rocky Mountain Region All-

Please see RODEO, Page B2



College of Southern Idaho’s Kini Wright ropes in a calf during the breakaway roping competition Friday night at the CSI Rocky Mountain Regional Rodeo at the Expo Center. Wright is the regional leader in breakaway roping.

## Tee time

### Canyon Springs Amateur kicks off season

By Joe Sunnen  
Times-News writer

TWIN FALLS — The biggest concern going into the Canyon Springs Amateur is never the level of competition.

Some of the best amateur golfers from Idaho, Utah and Oregon annually make the trek to the Canyon Springs Golf Course during the last week of March. And this year 31 golfers in the championship flight sport a handicap of 3.9 or below.

The real problem is the weather, and whether or not it will cooperate for two days.

“The weather is always a concern,” said Canyon Springs professional Del Ericson. “Right now the course looks great and the greens are good.”

This year’s 36-hole event, generally regarded as the kickoff to the Gem State’s amateur golfing sea-

#### Canyon Springs Amateur

Where: Canyon Springs Golf Course

When: Today and Sunday

Who’s there: The area’s best amateur golfers, competing in the first major individual stroke play tournament of the year.

Players to watch: Bret Rupert, Jason Meyerhoeffer, Steve Studer, Brady Stanger, Preston Halfer and Tom Smith.

son, is one of the largest in recent memory. Ericson said 150 participants will be gunning for a title and some prize money today and Sunday at the par-72 course.

“I think a few years ago we had around 152 people but this is definitely one of the biggest turnouts,”

Please see GOLF, Page B2

## THE GENERAL IS BACK

### Bobby Knight returns to coaching at Texas Tech

The Associated Press

LUBBOCK, Texas — Bob Knight is back in college basketball, ending a six-month exile to coach a Texas Tech team that hopes he can build a winner and control his temper.

After missing his first college season since 1963-64, the former Indiana coach signed a five-year, \$1.25 million deal with Tech. With other incentives, the salary comes to about \$400,000 annually, athletic director Gerald Myers said Friday.

There are no behavior-related



Bob Knight makes a ‘Guns Up’ sign after his introduction as Texas Tech’s new basketball coach Friday in Lubbock, Texas. After missing his first college season since 1963-64, Knight, 60, signed a five-year, \$1.25 million deal with Tech.

clauses in the contract, other than the standard requirements of all Tech employees. Myers said. Tech policy states that “cause for termi-

Please see KNIGHT, Page B2

# Big 12 womens’ teams make a splash

## League has best chance ever to turn heads at Final Four

The Associated Press

The Big 12 has been clamoring for attention in women’s basketball ever since it was formed in 1996. Now, the league has its best chance yet to get noticed — and to put a team in the Final Four for the first time.

Four Big 12 teams are still playing in the NCAA tournament, one in

each regional. No other league, not even the mighty Southeastern Conference, will have more than two teams in today’s regional semifinals. Oklahoma, Texas Tech and Iowa State all advanced as No. 2 seeds. OIU in the West, Tech in the Midwest and Iowa State in the Midwest. Nothing surprising there. But to have the fourth Big 12 team be Missouri, now that’s something no one expected. The 10th-seeded Tigers are in the East Regional semifinals after upsetting second-seeded Georgia, one of the SEC’s heavyweights.

“I’ve told people in the last couple of weeks, I think we knew it

was a really tough conference when we were playing in February,” Texas Tech coach Marsha Sharp said. “We played about six ranked teams in a row in our six games. We knew we were in for a battle every night.”

The SEC, generally considered the top conference in women’s basketball, has just two teams left — top-seeded Tennessee in the Midwest and third-seeded Vanderbilt in the Midwest.

Duke and North Carolina State are still playing from the Atlantic Coast Conference. The Big East has Connecticut and Notre Dame, both No. 1 seeds.

“I hope that somebody can get to the Final Four,” Sharp said. “Until you get that done as a conference, you’re not looked at on the national level the way you want to be looked at.”

All four Big 12 teams face stiff challenges to get out of their regional, starting with Texas Tech. The Lady Raiders play third-seeded Purdue, which has two starters from its 1999 national championship team, in Birmingham, Ala. Tennessee, a six-time national champ, faces fourth-seeded Xavier in the other game at Birmingham.

Oklahoma, the regular-season Big 12 champ, has to get past sixth-seeded Washington in Spokane

Wash. If the Sooners do that, they might have to play top-seeded Duke, which plays fifth-seeded Southwest Missouri State.

Iowa State, which won the conference tournament, will try to advance in Denver against a third-seeded Vanderbilt team that beat Tennessee in the SEC tournament. Missouri, the fifth-place finisher in the Big 12, plays third-seeded Louisiana Tech in Pittsburgh.

In the other games Saturday, Connecticut continues its quest for a second straight national title against North Carolina State in the East and Notre Dame plays fifth-seeded Utah in the West.









# Knoblauch stays wild in new spot

The Associated Press

Alex Rodriguez lofted a high fly ball to left field, out toward Chuck Knoblauch.

Playing his new position for the first time against major leaguers, Knoblauch backed up to the warning track and caught the ball without a problem Friday.

And then he threw to the wrong base.

"I'll learn from that," Knoblauch said.

Knoblauch plans to catch on quickly. He had only one play in six innings of the New York Yankees' 6-5 loss to Texas at Port Charlotte, Fla.

Cal Ripken, meanwhile, hopes to make his spring training debut today. The 40-year-old Baltimore star has been slowed by a fracture in his right rib cage.

The Seattle Mariners found out Jay Buhner will miss at least the first month of the season because of his strained left arm.

Hal Morris, however, decided he'd had enough and told the Cincinnati Reds that he was giving up his comeback attempt. Morris, 35, was a career .304 hitter for 14 seasons.

Knoblauch is hoping for the best in his career switch.

With runners at first and third, Rodriguez hit the sacrifice fly.

Knoblauch was supposed to throw the ball back into second base. Instead, he saw shortstop Luis Sojo way over on the left side



New York's Chuck Knoblauch makes his first throw from left field in a major-league exhibition game against the Texas Rangers Friday in Port Charlotte, Fla. Knoblauch caught a fly ball off the bat of Rangers' Alex Rodriguez for the out in the fifth inning.

of the infield and threw to third. Red Sox 5, Reds 3. At Sarasota, Fla., Pedro Martinez pitched six strong innings as Boston beat Cincinnati, Rockies 8, Angels 5. At Tucson, Ariz., Mike Hampton became the first Colorado pitcher this

spring to throw seven innings and Larry Walker hit a two-run homer. Rangers 6, Yankees 5. At Port Charlotte, Fla., Ivan Rodriguez hit two solo home runs and Doug Davis pitched five hitless innings for Texas. White Sox 7, Cubs (ss) 6

At Tucson, Ariz., David Wells gave up two solo homers to Ron Cramer.

Diamondbacks 6, Giants 4

At Scottsdale, Ariz., Luis Gonzalez's third double of the game drove in the go-ahead run in the top of the ninth inning.

Brewers 3, Mariners (ss) 1

At Phoenix, Richie Sexson hit his sixth home run of the spring and Jamey Wright allowed one run in six innings for Milwaukee.

Cardinals 8, Orioles 1

At Jupiter, Fla., Darryl Kile pitched six scoreless innings. St. Louis' opening-day starter held Baltimore to two hits.

Cubs (ss) 9, Mariners (ss) 8

At Peoria, Ariz., Ichiro Suzuki hit his second home run of the spring for Seattle.

Marlins 7, Tigers 2

At Lakeland, Fla., Alex Gonzalez, Cliff Floyd and Rich Berg homered for Florida.

Twins 8, Blue Jays 4

At Dunedin, Fla., Carlos Delgado hit a home run and a line drive off Minnesota pitcher Mark Redman's left-shoulder. Redman sustained a bruise.

Astros 10, Devil Rays 2

At Kissimmee, Fla., Craig Biggio twice was hit by pitches for Houston. Coming back from season-ending knee surgery, the Houston star has been plunked seven times this spring.

Athletics 12, Padres 1

At Phoenix, Johnny Damon singled, doubled and tripled and Jose Ortiz and Jason Giambi hit consecutive home runs for Oakland.

## SPORTS IN BRIEF

### Johnson remains in coma after ski crash

WHITEFISH, Mont. — Bill Johnson, the boastful Olympic ski champion in 1984, is in a coma after crashing during a comeback attempt at age 40.

Johnson, trying to win a spot on the team for the 2002 Olympics, sustained severe head trauma Thursday during a downhill warmup to the U.S. Alpine nationals that opened Friday.

His condition was unchanged overnight, said Jim Oliverson, a spokesman at Kalispell Regional Hospital.

"He is stable, which is encouraging, but still critical," Oliverson said Friday.

### Stars call up Utah rookie goalie

DALLAS — The Dallas Stars called up rookie Chad Alban from Utah of the International Hockey League to serve as their backup for Friday night's game against the New York Islanders.

No. 1 goalie Ed Belfour experienced stiffness in his back following the morning skate, and the coaching staff decided to rest Belfour as a precaution. Belfour is listed as day-to-day.

Alban, 24, a former star at Michigan State, is 3-4-3 in 10 games in the IHL this season.

### Chmura cleared to sign contract, play in NFL

Mark Chmura, the former Green Bay Packers tight end acquitted on sexual assault charges, can sign an NFL contract and resume his career, commissioner Paul Tagliabue ruled Friday.

Tagliabue decided punishment wasn't warranted but said Chmura should be evaluated under the league's substance abuse policy.

The 32-year-old Chmura was found innocent last month of sexually assaulting a teenager at a post-prom party in April 2000.

Compiled from wire reports

## OPEN HOUSE AND RV SALE

Join us at Brockman's RV this Friday, March 23, Saturday, March 24 & Sunday, March 25

For Excellent Prices & Factory Incentives!

**FREE AC/DC VCR/TV WITH ANY NEW RV SOLD DURING OUR OPEN HOUSE**

Models Such As:

## BROCKMAN'S RV Sales

324-4203

JEROME I-84 EXIT #168 [www.brockmansrv.com](http://www.brockmansrv.com)

# Kelly beats the wind, takes lead at TPC

PONTE VEDRA BEACH, Fla. — Jerry Kelly is a former hockey player whose aggressive nature is not always a good fit for golf. He also is 6-foot-175 in his career on the PGA Tour, another reason he was an unlikely leader Friday in the Players Championship.

What he had in his favor was an early wake-up call.

Playing before the whipping wind began to terrorize the Stadium Course, Kelly kept the ball in play and finished with a 6-under 66, giving him a one-stroke lead over Paul Azinger heading into a weekend that should prove to be quite a test.

It was a case of a nuisance to Tiger Woods, who made double

## Golf

bogey for the second straight day by hitting into the water. This time it was an 8-iron on the island-green 17th, although he still managed a 69 in the morning and was six strokes back.

Azinger also got an early start and, while he was not nearly as crisp as he was in the opening round, avoided significant disasters and had a 70 to reach 136.

## Hurst heads field at Nabisco Championship

RANCHO MIRAGE, Calif. — A lot has changed in Pat Hurst's life

since she first played what was then the Nabisco Dinah Shore as a 17-year-old amateur in 1987. She's gotten married, had a baby and found success on the LPGA Tour.

What hasn't changed is how much she feels at home on the Mission Hills Country Club course.

That showed again Friday when Hurst, playing a course that holds a special place in her career, shot an almost trouble-free 4-under 68 to take the mid-way lead in the Nabisco Championship.

Her 138 total gave her a one-shot lead over Karin Koch, who bogeyed the first hole and then played nearly flawless in shoot-

ing a 69. Four others were four shots back, including Annika Sorenstam, who shot a 59 last week and is trying to win her third straight tournament.

## Schroeder edges ahead at Emerald Coast Classic

MILTON, Fla. — John Schroeder, winless in six seasons on the Senior PGA Tour, shot a 5-under-par 65 on Friday to take the first-round lead in the Emerald Coast Classic.

Mike Smith was a stroke back, and Gary Player, Bobby Watel, Mike McCullough and Andy North opened with 67s on The Moors course.

# Even just for kids

## Squiggly, Wiggly Worms

Ever notice how you find worms in the yard after it rains? When you dig in the dirt you might run into them, too. But did you know they're good for more than fish bait?

They actually make the dirt good for growing healthy plants and food by increasing the amount of water and air that gets into soil. They break down leaves and grass so plants can use them, and they leave behind castings, which make a great fertilizer.

It's hard to tell one end from another when you see a worm. Even though they don't have a head like other animals, they have a head end, called the anterior. Their tail end is called the posterior. At the front end, the prostomium, a flap of skin, hangs over the worm's mouth to keep out stuff the worm doesn't like.

In between the ends, worms' bodies have a lot of rings called segments. A full-grown worm has 120 to 170 segments. Worms also have a band around their bodies called the clitellum. The clitellum helps form cocoons.

and baby worms hatch from the cocoons. Worms move with the help of their muscles. Circular muscles tighten to make their bodies long and thin, which moves the front end forward. Then long muscles squeeze together to move the rear end of the body toward the front end.

Even though worms have five hearts, they don't have lungs. Instead they breathe through their skin. In order for oxygen to get in though, their skin has to stay wet. But too much water can drown them.

To learn more about worms, visit the Web site [www.urbanext.uiuc.edu/worms/index.html](http://www.urbanext.uiuc.edu/worms/index.html)

**Worms like to eat:**  
Fruit and vegetable peelings  
Cereals  
Compost  
Crushed eggshells  
Grass grounds  
Tea bags  
Newspaper

**Worms don't like:**  
Meat or chicken  
Animal bones  
Cheese  
Mayonnaise  
Greasy food  
Sticky, colored paper

- Worm Facts**
- Earthworms came to the United States in plants that Pilgrims brought.
  - Worms have no arms, legs or eyes.
  - There are about 2,700 kinds of worms.
  - The longest earthworm ever found was 22 feet long.
  - If it's cut off, a worm can grow a new tail. However, a worm can't grow a new head.
  - There can be more than 1 million worms in one acre of land.
  - Baby worms are smaller than a piece of rice when they hatch.
  - If exposed to light for too long, worms become paralyzed.
  - Each day, a worm can eat its weight.



## MAZE

Start Here

Color in each space that contains a letter

## WORD SEARCH

Find the words in the puzzle.

WORDS TO FIND:

ARMY, BATTLE, CANNON, GUN, HAT, HORSE, JEWELRY, KID, LION, MOUNTAIN, NEST, PINE, RIVER, SAND, SHIRT, SMOKE, TAIL, TURTLE, WAGON, WOLF, ZEPHYRUS

## FIND THE TWINS

WHICH TWO ARE EXACTLY ALIKE?

## WORD SEARCH

Find the words in the puzzle.

WORDS TO FIND:

ARMY, BATTLE, CANNON, GUN, HAT, HORSE, JEWELRY, KID, LION, MOUNTAIN, NEST, PINE, RIVER, SAND, SHIRT, SMOKE, TAIL, TURTLE, WAGON, WOLF, ZEPHYRUS

## HIDDEN PICTURE

Color in each space that contains a letter

From Organic Farms Using NO ANTIBIOTICS. NO HORMONES AND NO PESTICIDES.

2589 E. 500 S., Paul, ID  
208-438-8450

How does the cow say "thank you very much", in Spanish?

**"MOOOcho Gracias!"**

Do us BOTH a favor. Drink a cold glass of milk EVERY day!!!

For more cow fun, see our web site at [www.horizonorganic.com/kidscorner](http://www.horizonorganic.com/kidscorner)

## SAFE KIDS

Help make the Magic Valley the safest place for kids.

MAGIC VALLEY REGIONAL MEDICAL CENTER

650 Addison Ave., West Twin Falls  
737-2450

## KIDS CAMPUS

### CHILDCARE CENTER

- Infant - School age
- Hourly rates-meals/snacks included
- Drop-ins welcome
- Family Discounts
- State licensed, ICCP Certified
- CPR & first aid trained

229 1st Ave. E. • Jerome  
324-1400

Watch for new & exciting activities every Saturday.

To advertise on this page, call 735-3210

The Times-News

## DOWNTOWN COUNSELING

### & Play Therapy Center

Play Therapy with children

Counseling with Adolescents, Adults, Families

Psycho-Social Rehabilitation

220 4th Ave. E., Twin Falls  
Sliding Scale Available

736-0695

## BRIEFLY IN MONEY

### Supervision series continues at CSI

**TWIN FALLS** - The Small Business Development Center at the College of Southern Idaho is offering another installment of its Basic Supervision series of workshops for area managers.

Basic Supervision IV includes the basics of budgeting. Participants will learn how to effectively inform, persuade and sell their ideas. They will also understand the importance of outstanding customer service, develop a business-ethics framework and determine the supervisor's role in continuous improvement, the college said.

CSI is encouraging students who have taken Levels I through III to complete the training with level IV. Cost is \$350 for each level of the Basic Supervision series. That includes all instruction and program materials.

CSI instructor and financial aid director Colin Randolph will teach the course from 6 to 9 p.m. Tuesdays from April 17 through May 8. Classes will be held in the Taylor building's room 276. Call the Small Business Development Center at 733-9554, Ext. 2450.

### Wells Fargo will buy tax expert H.D. Vest

**NEW YORK** - Wells Fargo & Co., which has bank branches around the Magic Valley, said it will buy H.D. Vest Inc., a Texas-based financial services firm that delivers money management tools to tax professionals, for \$127.5 million.

Wells will pay \$21.03 per share of H.D. Vest common stock, a 200 percent premium to its closing price Thursday.

The relatively small acquisition for the nation's seventh-largest financial holding company is another move by the San Francisco-based company to build up its financial services client base.

Two weeks ago, it announced it was buying Accordia, the largest private insurance broker in the nation, as part of its goal to increase to 25 percent the amount of revenues generated from insurance, trust and brokerage businesses.

With 6,000 tax and financial advisers managing \$16 billion in assets, H.D. Vest will add several Web-based products that Wells can leverage to its growing number of online customers. H.D. Vest will remain a separate unit within Wells Fargo.

### Wal-Mart will construct Supercenter in N. Idaho

**COEUR D'ALENE** - Wal-Mart has confirmed plans to begin construction of a 220,000-square-foot Supercenter.

Spokeswoman Amy Hill said Wal-Mart - which has Magic Valley stores in Jerome and Burley - has approved plans to build a Coeur d'Alene Supercenter, which will be more than 40,000 square feet larger than the Post Falls store, which is under construction.

Hill said the Coeur d'Alene store will be one of the largest. She said it will employ close to 500 people when it opens in spring 2002.

The 184,000-square-foot store the company started in Post Falls this week will employ about 450 people and open at the beginning of next year. "We plan to start on the Coeur d'Alene store sometime this summer, and construction should take about nine months," she said.

### Bank of America gets out of retail used-car business

**ORLANDO, Fla.** - Bank of America, the nation's largest bank, said it is shutting lots in New York, New Jersey and California, spokeswoman Jerri Franz said.

The lots sold former lease cars that had been financed by Bank of America. Franz said the bank had been pressured by car-dealer customers to stop competing with them.

The company lost money in the used-car business because it overestimated the residual value of the cars coming off of leases, Franz said. The company has changed its car-lease strategy, shifting to leases with terms longer than the two- and three-year leases it has been financing, she said. That means fewer low-mileage, late-model cars to sell at retail.

Compiled from staff and wire reports

## TF gets bite of European traffic

By Pat Murphy  
Times-News correspondent

**SUN VALLEY** - This may come as a surprise not only to other Idaho cities but to the people of Twin Falls as well.

Twin Falls may have more international overnight visitors than any other city in the Gem State.

But the challenge, according to Karen Ballard, a tourism development specialist for the Idaho Department of Commerce, and Kent Just, executive vice president of the Twin Falls Area Chamber of Commerce, is to turn those overnight stays into longer sightseeing visits.

Right now, busloads of international visitors stop overnight in Twin Falls en route from Nevada to Yellowstone National Park, or en route from Yellowstone to Nevada and

### City, other attractions try to cash in on tourism

points south and west.

But Twin Falls isn't the only area competing for what is becoming a steady flow of big-spending foreign visitors, mostly from Europe.

Small resort ranches, whitewater rafting companies, skiing and biking companies, ski resorts - they're all trying to cash

in on European vacationers who, unlike American workers, have long vacations, many six weeks long.

To tap this huge market, four western states - Idaho, Montana, South Dakota and Wyoming - have come together as participants in a unique business coalition to market their prized vacation features to the people most responsible for sending vacationers to the United States: tour operators.

The umbrella group is Rocky Please see TOURISM, Page B7

### Microsoft alum spreads...

## MOTIVATION THROUGH ADVENTURE

The Associated Press

**SEATTLE** - Lisa Holliday is a tiny woman with big dreams. One of them has always been to climb Mount Rainier.

So, on a Saturday night, instead of going to a movie, Holliday - a 38-year-old Renton, Wash., resident who works for Alaska Airlines and sells Mary Kay cosmetics - took her first try on the walls at Seattle's Vertical World, an indoor climbing club.

Around her, her husband, Abbo, and a dozen other people - some experienced climbers - also roped up to prepare to scale the oddly shaped, rocklike knobs on the club's 35-foot walls.

But first they had to take a sheet of paper and write down the answers to two soul-searching questions: Why do I want to climb the wall? And, what do I have to achieve next in life?

The climbing event, and its little mental exercise, were the work of John Chen, a former software programmer who retired after nine years at Microsoft Corp. to start Playtime Inc.

The 2-year-old company takes people on real-life adventures such as climbing Mount Rainier or flying in Russian MIG fighter jets - both planned this year - to help break down the mental barriers that keep people from reaching goals. Think of it as a boot camp for radical personal and professional change.

It's an approach that the 33-year-old Chen, a "big kid" with a gentle demeanor and an utterly infectious laugh, is aiming at executives and business people such as Holliday, who wants to excel in her sales for Mary Kay Inc.

To help make that happen, Chen - who, like Holliday, has walked on her coals at the seminars of business self-help guru Tony Robbins - has created a



Aaron Correll scales a wall at Vertical World in Seattle last month. The climbing event was the work of John Chen, a former software programmer who retired after nine years at Microsoft Corp. to start Playtime Inc.

course that combines Robbins-style personal coaching with the physicality of extreme sports.

Chen is taking his cue from Silicon Valley, where mountain

climbing, skydiving and even parachuting off buildings has taken hold with high-tech executives in recent years.

The difference is that Chen

bookends the adventure with a year of online counseling and conferences aimed at helping each person in the group meet a specific goal, be it professional or personal.

"It's about setting big, hairy goals. But it's also about what happens in between, what it takes to actually make it happen," Chen said. "Most of all, it's about how to enjoy the process, regardless of whether you summit or not."

Last August, on rope teams led by the experienced climbing guides of Rainier Mountaineering Inc., Chen took up his first group of 24 - several of them high-tech executives from companies such as Nokia, Sony and Sun Microsystems in California.

In a two-day ascent across glaciers and over seemingly bottomless crevasses, 12 people reached Rainier's 14,400-foot summit, nine went as far as Camp Muir at the 10,000-foot level and three turned back before then.

"It's a grueling trip that tries both physical and emotional stamina," said participant Bobby Ruiz, an investment banker in Dallas with J.P. Morgan.

"Anyone can run a marathon and you'll eventually get to the finish line," Ruiz said. "That is not the case with Mount Rainier. They woke us up at 1:15 in the morning, and we started at 2:45," he said of the ascent from Camp Muir. In order to climb safely, while the ice is cold and hard, Ruiz said, "there's a sense of urgency. There's no time to relax, no time to catch your breath."

"In the meantime, you're crossing crevasses and walking up almost vertical faces in the dark with a head lamp on, trying to keep your balance and your focus."

Please see ADVENTURE, Page B7

## Firm plans pipeline expansion to help California

The Associated Press

**SALT LAKE CITY** - The Williams Cos. plans to expand its Kern River pipeline, which runs through Utah, to provide more natural gas for generating plants in California.

Williams' gas pipeline unit in Salt Lake City said this week that it plans to construct nearly 700 miles of additional pipeline that will run parallel to its existing Kern River line.

Construction on the \$1 billion project is expected to begin next year and is scheduled for completion in May 2003, said Kirk Morgan, director of business development for Kern River pipeline.

"Shippers are seeking more

access to natural gas from the Rocky Mountain basin, where producers are aggressively stepping up production," Morgan said.

The new pipeline is expected to deliver about 900 million cubic feet of natural gas per day to markets in Utah, Nevada and California.

Most of the gas will be used for generating plants planned in California. If all of the pipeline's capacity were used to generate electricity, it could produce about 5,400 megawatts. "That is enough to light around 4.5 million homes," Morgan said.

The original Kern River line was completed in 1992. It enters Utah from Wyoming then crosses into the Salt Lake Valley near

Bountiful.

"It turns south near the Salt Lake City International Airport then runs the length of the state before passing into southern Nevada and winding up near Bakersfield, Calif."

It currently transports 700 million cubic feet of natural gas per day. Williams - which also has the major natural gas transmission lines running through southern Idaho - recently filed an emergency application with federal regulators to install additional pumping stations on the Kern River line to increase its capacity by 135 million cubic feet per day. That \$81 million pumping station project should be completed by July 1.

During the 2002 construction

period, the Kern River project will employ between 1,500 and 1,800 people. The company estimates annual property taxes it pays to Utah counties will increase from \$3.5 million to about \$7 million.

Quarter will be one of the customers on the new pipeline, Morgan said.

The utility wants to supply additional gas to southern Utah cities, including St. George and Cedar City.

"Our own pipelines serving southern Utah are at full capacity so this is an opportunity to transport additional gas into those areas from company-owned supplies in Wyoming," said Questar Gas spokeswoman Audra Sorensen.

## Micron to shed PC business

### Firm will merge with Web hosting company

The Associated Press

**NAMPA** - Micron Electronics Inc. announced Friday that it is selling off its personal computer manufacturing components and merging with an Atlanta-based Web hosting company to focus its future on that niche in the high-technology sector.

The announcement came with release of the Idaho-based company's second-quarter earnings well below Wall Street expectations. The company reported a net loss of \$168.9 million, or \$1.75 per share of common stock for the quarter ending March 1, but that included the impact of shedding its PC Systems and SpecTek components. A year ago the company made \$5.7 million, or six cents a share, in profits.

The loss on continuing operations was limited to \$9.7 million, or 10 cents a share, compared with a loss of \$3.8 million, or four cents per share, a year earlier.

The company reported net sales of \$14.7 million during the quarter, more than double the \$6.6 million for second quarter 2000.

Micron Electronics Chairman Joel Kocher said plans to sell off the two non-hosting businesses and merge with Interland Inc. have been under discussion for some time. There was no indication what impact the transactions will have on the company's 2,700 employees in southwestern Idaho.

"With the recent drastic downturn in the economy and the PC industry, we have decided to focus our resources exclusively on growth opportunities in the hosting business," Kocher said in a statement.

He said a nonbinding letter of intent has been signed to sell the personal computer business to a "large, private, technology-equity-investment firm." The potential amount of that transaction was not disclosed.

Under a previous agreement with Micron Technology Inc., which owns controlling interest in Micron Electronics, the assets of the subsidiary's SpekTek operation will be transferred April 6. Micron Electronics will net about \$42 million in cash when that deal is completed.

Kocher said the merger will position Micron Electronics as a leading provider of business-class hosting solutions for small and medium enterprises. Total hosting revenues rose 16 percent in the second quarter to \$10 million. It had over 138,000 paid hosted Web sites, 72,000 paid hosting accounts and 40,000 Internet access accounts.

Interland has more than 86,000 Web sites.

The merger must still be approved by shareholders in both companies and federal regulators. It is expected to close this summer.

The merged company will be headed by Kocher as chairman and chief executive officer, and Interland Chief Executive Ken Gavranovic will become vice chairman.

The two-day delay in releasing its earnings report also delayed release of Micron Technology earnings until next week. Analysts expect the big computer chip maker to report a penny-a-share loss.

## BANKRUPTCIES

The Times-News

**BOISE** - Recent activity in U.S. Bankruptcy Court included these Magic Valley filings:

### Chapter 7, nonbusiness, under \$50,000

Elaine A. Ambrose, known as Elia Ambrose, 1503 Ninth Ave. E., Twin Falls, individual, nonbusiness, Chapter 7, 1-15 creditors, assets under \$50,000, liabilities under \$50,000. Case no. 01-40359.

Lee Leighton Bronson and Jennifer Leann Bronson, 1897 S. 600 W.,

Oakley, individual, nonbusiness, Chapter 7, 1-15 creditors, assets under \$50,000, liabilities under \$50,000. Case no. 01-40362.

### Chapter 13, nonbusiness, under \$50,000

Kevin J. Young and Kevin James Young, and Mary C. Young, also known as Mary Christine Young, Christine Young and M. Christine Young, 1321 19th St., Rupert, individual, nonbusiness, Chapter 13, 1-15 creditors, assets under \$50,000, liabilities under \$50,000. Case no. 01-40358.

### Chapter 7, nonbusiness, \$50,000 to \$100,000

Debra Amey Teets, Toni Teets, Debra Amey Teets, Deborah Martin, Debra Amey Teets, Amelia Serechich, Amelia Serechich and Debra Serechich, 1110 17th St. Hayburn, individual, nonbusiness, Chapter 7, 50-100 creditors, assets under \$50,000, liabilities \$50,000 to \$100,000. Case no. 01-40361.

Lytle D. Gaskill and Michelle F. Gaskill, also known as Ann Michelle Freeman, 320 N. Main Ave., Dietrich, individual, nonbusiness, Chapter 7, 16-49 creditors,

assets \$100,000 to \$500,000, liabilities \$50,000 to \$100,000. Case no. 01-40376.

### Chapter 7, nonbusiness, \$100,000 to \$500,000

Robbin Dayley and Ruth Dayley, 89 S. 880 W., Paul, individual, nonbusiness, Chapter 7, 1-15 creditors, assets \$100,000 to \$500,000, liabilities \$100,000 to \$500,000. Case no. 01-40385.

### Chapter 13, nonbusiness, \$100,000 to \$500,000

Teala R. Percin, also known as

Teala Halverson, Teala Boyd, Teala Sweet and Teala Farrell, 3328 Highway Drive, Twin Falls, individual, nonbusiness, Chapter 13, 16-49 creditors, assets \$100,000 to \$500,000, liabilities \$100,000 to \$500,000. Case no. 01-40367.

### Chapter 11, business, \$1 million to \$10 million

Blauer Brothers, a partnership, also known as Blauer Farms, 718 W. U.S. Highway 30, Burley, partnership, business, Chapter 11, 16-49 creditors, assets \$1 million to \$10 million, liabilities \$1 million to \$10 million. Case no. 01-40369.

## Adventure

Continued from B6

At the Vertical World event in February, Chen announced two new climbing trips for "Journey 200." The mountain uses for the Mount Rainier program.

At a cost of \$3,495, the five-day trips - set for July and August - both include the therapy-like online sessions, two days of team-building exercises before the trip, and copies of "Breathwalk," a book on physical pacing by meditation expert Gurucharin Singh Khalsa, and "Slow Burn," a conditioning manual by fitness expert Stu Melman.

Middleman is also personally coordinating exercise programs for each participant.

In a coup for Chen, the August trip will be led by Peter Whittaker, co-owner of Rainier Mountaineering. The nephew of

### John Chen first started using climbing as a metaphor for success after he summited Mount Rainier on a climb for charity in 1997.

Jim Whittaker, the first American to scale Mount Everest back in 1963, Peter Whittaker has led expeditions all over the world, including nearly 200 climbs of Rainier.

The ascents are only part of what Chen has in mind. In October, through a Florida-based company called Incredible Adventures, he plans to take up to 12 people to Russia's Zhukovskiy Air Base. There, for a cost \$30,000, pilots will take them up to try a hand on the joy-

stick of an actual MIG-25 or MIG-29 that can fly at twice the speed of sound.

Chen envisions similar challenges as a metaphor for success after he summited Mount Rainier on a climb for charity in 1997. Close to the top, when he desperately wanted to pack it in, Chen said, he had an epiphany.

"At about 13,000 feet, I really started to struggle," he explained. "I thought how nice it would be to go back to the shack and have some hot chocolate - screw this summit thing. I don't need to go to the top."

"At that point, it occurred to

me, oh, no, I'm 1,000 feet from the top. I'll do whatever it takes. So I finally got in the rhythm. Then I turned around a blind corner - and boom - I was at the summit. I was ready to do another 1,000 feet."

After the trip, Chen brought the experience to Microsoft as part of an experimental (and controversial) climbing program aimed at employee retention. Though it got mixed, the project made it possible for him to interview 125 people who were about to leave the company.

What he learned is that the bright-employees-at-Microsoft often run out of challenges to make it worth staying on. But finding a new challenge, he said, often requires an employee to move to a new group - something most managers work to thwart, regardless of the company.

## Tourism

Continued from B6

Mountain International, of Cheyenne, Wyo., founded in 1990 by Chuck Rasmussen, a former Wyoming state tourism official.

The four states contribute \$166,000 each to RMI, which also receives money from private vacation operators, for a total budget of \$2 million.

RMI is stepping its annual "Roundup" in Sun Valley at the Elkhorn Resort, where some 35 tour operators from France, the Benelux countries (Belgium, Netherlands, Luxembourg), Italy, Germany and the United Kingdom meet once one with more than 80 representatives of vacation spots in the four states over two days.

RMI rotates its annual meetings among the four states.

In typical 10-minute meetings

with the Europeans, western resort operators provided pictures of facilities as well as spectacular scenery, prices and activities for guests and answered questions peculiar to needs of nationals from the different countries.

In one such session, for example, Hervé Durieux of France asked Lynn and Lana Tomlinson of the Silver Spur Ranch in Dubois whether a French group could reserve the entire ranch for its visit. The answer was yes. The Tomlinsons also gave vivid accounts of the horse drives in which guests take part. They projected photos of eye-popping Idaho mountain landscape to back up their sales pitch.

One of RMI's European office representatives, Olga Mazzoni of Rome, said Europeans have a fas-

ination for the American West, largely because of U.S. movies and television. "And Hemingway, too," she said, alluding to the late author Ernest Hemingway, who was a longtime Idaho resident.

RMI president Bob, 42, said Europeans are a top market for western resorts. Germans, for example, spend as much as \$5,000 each while in the West, not including airfare.

U.S. national parks and their grandeur are the major images that attract Europeans.

But the West isn't usually their first trip.

"Their third trip is to the Rocky Mountains, after California and Orlando," Box said.

Ballard, of the Idaho tourism office, said Idaho isn't as well

known among Europeans as, for example, Jackson Hole, Wyo., and needs to intensify its marketing.

Sun Valley, she said, is the best-kept secret that needs to be exploited.

Average visitors to the West attracted by RMI's efforts are 30 to 60 years old, executives and professionals, singles and couples, interested in camping and enjoying recreational vehicles.

In its 1999-2000 annual report, RMI estimated that 271,323 international visitors came to Idaho during the year - third to Montana (462,000) and Wyoming (2.9 million). Figures weren't available for South Dakota.

For Idaho, the visitors spent \$83 million and helped create jobs for 2,200 workers, according to the marketing report.

March 23, 2001

## Dow Jones Industrials

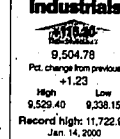

March 23, 2001

## Nasdaq

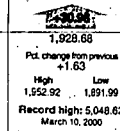

## Dow extends Thursday rebound, gains 115 points

NEW YORK (AP) - Wall Street ended a horrific two weeks with a show of strength Friday, boosting the Dow Jones industrials by 115 points and extending Thursday's late rebound from a nearly 400-point drop. Technology stocks, now seen as some of the best buys in the market, led the advance.

But while the Dow's rise was encouraging, analysts said it was unlikely the stock market's slide had indeed hit bottom on Thursday.

"Let's not mistake this for a beginning of a bull market move," said Charles White, portfolio manager at Avatar Associates. "It's a Friday with no economic reports and little news in the marketplace. There's not too much to be

made of what's going on today." The Dow rose 115.30 to close at 9,504.78, wiping out the remaining damage from Thursday's slide, which saw the average fall 380 points before finishing 97 points lower.

But the Dow remained quite wounded. Coming into the day, the index had lost 1,468.77, or 15.5 percent, over the prior 10 trading sessions, including its biggest-ever weekly point decline, the 821.21-point, or 7.7 percent, slide it suffered last week.

The measure of 30 blue-chip companies even slid to bear market during Thursday's selloff, reaching a 20 percent drop from the index's high of 11,722.98 on Jan. 14, 2000.

## New York Stock Exchange

Name	Div	Last	Chg	Volume	Open	High	Low	Close
ACE	1.20	23.26	+	10	23.26	23.26	23.26	23.26
ACI	0.00	23.26	+	10	23.26	23.26	23.26	23.26
ADP	0.00	23.26	+	10	23.26	23.26	23.26	23.26
ADT	0.00	23.26	+	10	23.26	23.26	23.26	23.26
ADG	0.00	23.26	+	10	23.26	23.26	23.26	23.26
ADH	0.00	23.26	+	10	23.26	23.26	23.26	23.26
ADI	0.00	23.26	+	10	23.26	23.26	23.26	23.26
ADJ	0.00	23.26	+	10	23.26	23.26	23.26	23.26
ADK	0.00	23.26	+	10	23.26	23.26	23.26	23.26
ADL	0.00	23.26	+	10	23.26	23.26	23.26	23.26
ADM	0.00	23.26	+	10	23.26	23.26	23.26	23.26
ADN	0.00	23.26	+	10	23.26	23.26	23.26	23.26
ADO	0.00	23.26	+	10	23.26	23.26	23.26	23.26
ADP	0.00	23.26	+	10	23.26	23.26	23.26	23.26
ADQ	0.00	23.26	+	10	23.26	23.26	23.26	23.26
ADR	0.00	23.26	+	10	23.26	23.26	23.26	23.26
ADS	0.00	23.26	+	10	23.26	23.26	23.26	23.26
ADT	0.00	23.26	+	10	23.26	23.26	23.26	23.26
ADU	0.00	23.26	+	10	23.26	23.26	23.26	23.26
ADV	0.00	23.26	+	10	23.26	23.26	23.26	23.26
ADW	0.00	23.26	+	10	23.26	23.26	23.26	23.26
ADX	0.00	23.26	+	10	23.26	23.26	23.26	23.26
ADY	0.00	23.26	+	10	23.26	23.26	23.26	23.26
ADZ	0.00	23.26	+	10	23.26	23.26	23.26	23.26
ADAA	0.00	23.26	+	10	23.26	23.26	23.26	23.26
ADAB	0.00	23.26	+	10	23.26	23.26	23.26	23.26
ADAC	0.00	23.26	+	10	23.26	23.26	23.26	23.26
ADAD	0.00	23.26	+	10	23.26	23.26	23.26	23.26
ADAE	0.00	23.26	+	10	23.26	23.26	23.26	23.26
ADAF	0.00	23.26	+	10	23.26	23.26	23.26	23.26
ADAG	0.00	23.26	+	10	23.26	23.26	23.26	23.26
ADAH	0.00	23.26	+	10	23.26	23.26	23.26	23.26
ADAI	0.00	23.26	+	10	23.26	23.26	23.26	23.26
ADAJ	0.00	23.26	+	10	23.26	23.26	23.26	23.26
ADAK	0.00	23.26	+	10	23.26	23.26	23.26	23.26
ADAL	0.00	23.26	+	10	23.26	23.26	23.26	23.26
ADAM	0.00	23.26	+	10	23.26	23.26	23.26	23.26
ADAN	0.00	23.26	+	10	23.26	23.26	23.26	23.26
ADAO	0.00	23.26	+	10	23.26	23.26	23.26	23.26
ADAP	0.00	23.26	+	10	23.26	23.26	23.26	23.26
ADAQ	0.00	23.26	+	10	23.26	23.26	23.26	23.26
ADBZ	0.00	23.26	+	10	23.26	23.26	23.26	23.26
ADCA	0.00	23.26	+	10	23.26	23.26	23.26	23.26
ADCB	0.00	23.26	+	10	23.26	23.26	23.26	23.26
ADCC	0.00	23.26	+	10	23.26	23.26	23.26	23.26
ADCD	0.00	23.26	+	10	23.26	23.26	23.26	23.26
ADCE	0.00	23.26	+	10	23.26	23.26	23.26	23.26
ADCF	0.00	23.26	+	10	23.26	23.26	23.26	23.26
ADCG	0.00	23.26	+	10	23.26	23.26	23.26	23.26
ADCH	0.00	23.26	+	10	23.26	23.26	23.26	23.26
ADCI	0.00	23.26	+	10	23.26	23.26	23.26	23.26
ADCK	0.00	23.26	+	10	23.26	23.26	23.26	23.26
ADCL	0.00	23.26	+	10	23.26	23.26	23.26	23.26
ADCM	0.00	23.26	+	10	23.26	23.26	23.26	23.26
ADCN	0.00	23.26	+	10	23.26	23.26	23.26	23.26
ADCO	0.00	23.26	+	10	23.26	23.26	23.26	23.26
ADCP	0.00	23.26	+	10	23.26	23.26	23.26	23.26
ADCQ	0.00	23.26	+	10	23.26	23.26	23.26	23.26
ADCR	0.00	23.26	+	10	23.26	23.26	23.26	23.26
ADCS	0.00	23.26	+	10	23.26	23.26	23.26	23.26
ADCT	0.00	23.26	+	10	23.26	23.26	23.26	23.26
ADCU	0.00	23.26	+	10	23.26	23.26	23.26	23.26
ADCV	0.00	23.26	+	10	23.26	23.26	23.26	23.26
ADCW	0.00	23.26	+	10	23.26	23.26	23.26	23.26
ADCX	0.00	23.26	+	10	23.26	23.26	23.26	23.26
ADCY	0.00	23.26	+	10	23.26	23.26	23.26	23.26
ADCZ	0.00	23.26	+	10	23.26	23.26	23.26	23.26
ADDA	0.00	23.26	+	10	23.26	23.26	23.26	23.26
ADDB	0.00	23.26	+	10	23.26	23.26	23.26	23.26
ADDC	0.00	23.26	+	10	23.26	23.26	23.26	23.26
ADDD	0.00	23.26	+	10	23.26	23.26	23.26	23.26
ADDE	0.00	23.26	+	10	23.26	23.26	23.26	23.26
ADDF	0.00	23.26	+	10	23.26	23.26	23.26	23.26
ADDG	0.00	23.26	+	10	23.26	23.26	23.26	23.26
ADDH	0.00	23.26	+	10	23.26	23.26	23.26	23.26
ADDI	0.00	23.26	+	10	23.26	23.26	23.26	23.26
ADDJ	0.00	23.26	+	10	23.26	23.26	23.26	23.26
ADDK	0.00	23.26	+	10	23.26	23.26	23.26	23.26
ADDL	0.00	23.26	+	10	23.26	23.26	23.26	23.26
ADDM	0.00	23.26	+	10	23.26	23.26	23.26	23.26
ADDN	0.00	23.26	+	10	23.26	23.26	23.26	23.26
ADDO	0.00	23.26	+	10	23.26	23.26	23.26	23.26
ADDP	0.00	23.26	+	10	23.26	23.26	23.26	23.26
ADDQ	0.00	23.26	+	10	23.26	23.26	23.26	23.26
ADDR	0.00	23.26	+	10	23.26	23.26	23.26	23.26
ADDU	0.00	23.26	+	10	23.26	23.26	23.26	23.26
ADDV	0.00	23.26	+	10	23.26	23.26	23.26	23.26
ADDW	0.00	23.26	+	10	23.26	23.26	23.26	23.26
ADDX	0.00	23.26	+	10	23.26	23.26	23.26	23.26
ADDY	0.00	23.26	+	10	23.26	23.26	23.26	23.26
ADDZ	0.00	23.26	+	10	23.26	23.26	23.26	23.26
ADDA	0.00	23.26	+	10	23.26	23.26	23.26	23.26
ADDB	0.00	23.26	+	10	23.26	23.26	23.26	23.26
ADDC	0.00	23.26	+	10	23.26	23.26	23.26	23.26
ADDD	0.00	23.26	+	10	23.26	23.26	23.26	23.26
ADDE	0.00	23.26	+	10	23.26	23.26	23.26	23.26
ADDF	0.00	23.26	+	10	23.26	23.26	23.26	23.26
ADDG	0.00	23.26	+	10	23.26	23.26	23.26	23.26
ADDH	0.00	23.26	+	10	23.26	23.26	23.26	23.26
ADDI	0.00	23.26	+	10	23.26	23.26	23.26	23.26
ADDJ	0.00	23.26	+	10	23.26	23.26	23.26	23.26
ADDK	0.00	23.26	+	10	23.26	23.26	23.26	23.26
ADDL	0.00	23.26	+	10	23.26	23.26	23.26	23.26
ADDM	0.00	23.26	+	10	23.26	23.26	23.26	23.26
ADDN	0.00	23.26	+	10	23.26	23.26	23.26	23.26
ADDO	0.00	23.26	+	10	23.26	23.26	23.26	23.26
ADDP	0.00	23.26	+	10	23.26	23.26	23.26	23.26
ADDQ	0.00	23.26	+	10	23.26	23.26	23.26	23.26
ADDR	0.00	23.26	+	10	23.26	23.26	23.26	23.26
ADDU	0.00	23.26	+	10	23.26	23.26	23.26	23.26
ADDV	0.00	23.26	+	10	23.26	23.26	23.26	23.26
ADDW	0.00	23.26	+	10	23.26	23.26	23.26	23.26
ADDX	0.00	23.26	+	10	23.26	23.26	23.26	23.26
ADDY	0.00	23.26	+	10	23.26	23.26	23.26	23.26
ADDZ	0.00	23.26	+	10	23.26	23.26	23.26	23.26
ADDA	0.00	23.26	+	10	23.26	23.26	23.26	23.26
ADDB	0.00	23.26	+	10	23.26	23.26	23.26	23.26
ADDC	0.00	23.26	+	10	23.26	23.26	23.26	23.26
ADDD	0.00	23.26	+	10	23.26	23.26	23.26	23.26
ADDE	0.00	23.26	+	10	23.26	23.26	23.26	23.26
ADDF	0.00	23.26	+	10	23.26	23.26	23.26	23.26
ADDG	0.00	23.26	+	10	23.26	23.26	23.26	23.26
ADDH	0.00	23.26	+	10	23.26	23.26	23.26	23.26
ADDI	0.00	23.26	+	10	23.26	23.26	23.26	23.26
ADDJ	0.00	23.26	+	10	23.26	23.26	23.26	23.26
ADDK	0.00	23.26	+	10	23.26	23.26	23.26	23.26
ADDL	0.00	23.26	+	10	23.26	23.26	23.26	23.26
ADDM	0.00	23.26	+	10	23.26	23.26	23.26	23.26
ADDN	0.00	23.26	+	10	23.26	23.26	23.26	23.26
ADDO	0.00	23.26	+	10	23.26	23.26	23.26	23.26
ADDP	0.00	23.26	+	10	23.26	23.26	23.26	23.26
ADDQ	0.00	23.26	+	10	23.26	23.26	23.26	23.26
ADDR	0.00	23.26	+	10	23.26	23.26	23.26	23.26
ADDU	0.00	23.26	+	10	23.26	23.26	23.26	23.26
ADDV	0.00	23.26	+	10	23.26	23.26	23.26	23.26
ADDW	0.00	23.26	+	10	23.26	23.26	23.26	23.26
ADDX	0.00	23.26	+	10	23.26	23.26	23.26	23.26
ADDY	0.00	23.26	+	10	23.26	23.26	23.26	23.26
ADDZ	0.00	23.26	+	10	23.26	23.26	23.26	23.26
ADDA	0.00	23.26	+	10	23.26	23.26	23.26	23.26
ADDB	0.00	23.26	+	10	23.26	23.26	23.26	23.26
ADDC	0.00	23.26	+	10	23.26	23.26	23.26	23.26
ADDD	0.00	23.26	+	10	23.26	23.26	23.26	23.26
ADDE	0.00	23.26	+	10	23.26	23.26	23.26	23.26
ADDF	0.00	23.26	+	10	23.26	23.26	23.26	23.26
ADDG	0.00	23.26	+	10	23.26	23.26	23.26	23.26
ADDH	0.00	23.26	+	10	23.26	23.26	23.26	23.26
ADDI	0.00	23.26	+	10	23.26	23.26	23.26	23.26
ADDJ	0.00	23.26	+	10	23.26	23.26	23.26	23.26
ADDK	0.00	23.26	+	10	23.26	23.26	23.26	23.26
ADDL	0.00	23.26	+					



## MARKETS

## CLOSING FUTURES

Commodity	High	Low	Open	Close	Change
May Sugar	8.40	8.35	8.37	8.38	0.01
Jun Sugar	8.35	8.30	8.32	8.33	0.01
Jul Sugar	8.30	8.25	8.27	8.28	0.01
Aug Sugar	8.25	8.20	8.22	8.23	0.01
Soybean	10.50	10.45	10.47	10.48	0.01
Jun Soybean	10.45	10.40	10.42	10.43	0.01
Jul Soybean	10.40	10.35	10.37	10.38	0.01
Aug Soybean	10.35	10.30	10.32	10.33	0.01
Wheat	1.10	1.09	1.09	1.09	0.00
Jun Wheat	1.09	1.08	1.08	1.08	0.00
Jul Wheat	1.08	1.07	1.07	1.07	0.00
Aug Wheat	1.07	1.06	1.06	1.06	0.00
Wheat	1.10	1.09	1.09	1.09	0.00
Jun Wheat	1.09	1.08	1.08	1.08	0.00
Jul Wheat	1.08	1.07	1.07	1.07	0.00
Aug Wheat	1.07	1.06	1.06	1.06	0.00
Wheat	1.10	1.09	1.09	1.09	0.00
Jun Wheat	1.09	1.08	1.08	1.08	0.00
Jul Wheat	1.08	1.07	1.07	1.07	0.00
Aug Wheat	1.07	1.06	1.06	1.06	0.00
Wheat	1.10	1.09	1.09	1.09	0.00
Jun Wheat	1.09	1.08	1.08	1.08	0.00
Jul Wheat	1.08	1.07	1.07	1.07	0.00
Aug Wheat	1.07	1.06	1.06	1.06	0.00
Wheat	1.10	1.09	1.09	1.09	0.00
Jun Wheat	1.09	1.08	1.08	1.08	0.00
Jul Wheat	1.08	1.07	1.07	1.07	0.00
Aug Wheat	1.07	1.06	1.06	1.06	0.00

Options from Broker & Co.

## BEANS

Commodity	High	Low	Open	Close	Change
May Beans	1.10	1.09	1.09	1.09	0.00
Jun Beans	1.09	1.08	1.08	1.08	0.00
Jul Beans	1.08	1.07	1.07	1.07	0.00
Aug Beans	1.07	1.06	1.06	1.06	0.00
Beans	1.10	1.09	1.09	1.09	0.00
Jun Beans	1.09	1.08	1.08	1.08	0.00
Jul Beans	1.08	1.07	1.07	1.07	0.00
Aug Beans	1.07	1.06	1.06	1.06	0.00
Beans	1.10	1.09	1.09	1.09	0.00
Jun Beans	1.09	1.08	1.08	1.08	0.00
Jul Beans	1.08	1.07	1.07	1.07	0.00
Aug Beans	1.07	1.06	1.06	1.06	0.00

## GRAINS

Commodity	High	Low	Open	Close	Change
May Grains	1.10	1.09	1.09	1.09	0.00
Jun Grains	1.09	1.08	1.08	1.08	0.00
Jul Grains	1.08	1.07	1.07	1.07	0.00
Aug Grains	1.07	1.06	1.06	1.06	0.00
Grains	1.10	1.09	1.09	1.09	0.00
Jun Grains	1.09	1.08	1.08	1.08	0.00
Jul Grains	1.08	1.07	1.07	1.07	0.00
Aug Grains	1.07	1.06	1.06	1.06	0.00
Grains	1.10	1.09	1.09	1.09	0.00
Jun Grains	1.09	1.08	1.08	1.08	0.00
Jul Grains	1.08	1.07	1.07	1.07	0.00
Aug Grains	1.07	1.06	1.06	1.06	0.00

## CATTLE

Commodity	High	Low	Open	Close	Change
May Cattle	1.10	1.09	1.09	1.09	0.00
Jun Cattle	1.09	1.08	1.08	1.08	0.00
Jul Cattle	1.08	1.07	1.07	1.07	0.00
Aug Cattle	1.07	1.06	1.06	1.06	0.00
Cattle	1.10	1.09	1.09	1.09	0.00
Jun Cattle	1.09	1.08	1.08	1.08	0.00
Jul Cattle	1.08	1.07	1.07	1.07	0.00
Aug Cattle	1.07	1.06	1.06	1.06	0.00

## PORK

Commodity	High	Low	Open	Close	Change
May Pork	1.10	1.09	1.09	1.09	0.00
Jun Pork	1.09	1.08	1.08	1.08	0.00
Jul Pork	1.08	1.07	1.07	1.07	0.00
Aug Pork	1.07	1.06	1.06	1.06	0.00
Pork	1.10	1.09	1.09	1.09	0.00
Jun Pork	1.09	1.08	1.08	1.08	0.00
Jul Pork	1.08	1.07	1.07	1.07	0.00
Aug Pork	1.07	1.06	1.06	1.06	0.00

## SHEEP

Commodity	High	Low	Open	Close	Change
May Sheep	1.10	1.09	1.09	1.09	0.00
Jun Sheep	1.09	1.08	1.08	1.08	0.00
Jul Sheep	1.08	1.07	1.07	1.07	0.00
Aug Sheep	1.07	1.06	1.06	1.06	0.00
Sheep	1.10	1.09	1.09	1.09	0.00
Jun Sheep	1.09	1.08	1.08	1.08	0.00
Jul Sheep	1.08	1.07	1.07	1.07	0.00
Aug Sheep	1.07	1.06	1.06	1.06	0.00

## HOGS

Commodity	High	Low	Open	Close	Change
May Hogs	1.10	1.09	1.09	1.09	0.00
Jun Hogs	1.09	1.08	1.08	1.08	0.00
Jul Hogs	1.08	1.07	1.07	1.07	0.00
Aug Hogs	1.07	1.06	1.06	1.06	0.00
Hogs	1.10	1.09	1.09	1.09	0.00
Jun Hogs	1.09	1.08	1.08	1.08	0.00
Jul Hogs	1.08	1.07	1.07	1.07	0.00
Aug Hogs	1.07	1.06	1.06	1.06	0.00

## CORN

Commodity	High	Low	Open	Close	Change
May Corn	1.10	1.09	1.09	1.09	0.00
Jun Corn	1.09	1.08	1.08	1.08	0.00
Jul Corn	1.08	1.07	1.07	1.07	0.00
Aug Corn	1.07	1.06	1.06	1.06	0.00
Corn	1.10	1.09	1.09	1.09	0.00
Jun Corn	1.09	1.08	1.08	1.08	0.00
Jul Corn	1.08	1.07	1.07	1.07	0.00
Aug Corn	1.07	1.06	1.06	1.06	0.00

## WHEAT

Commodity	High	Low	Open	Close	Change
May Wheat	1.10	1.09	1.09	1.09	0.00
Jun Wheat	1.09	1.08	1.08	1.08	0.00
Jul Wheat	1.08	1.07	1.07	1.07	0.00
Aug Wheat	1.07	1.06	1.06	1.06	0.00
Wheat	1.10	1.09	1.09	1.09	0.00
Jun Wheat	1.09	1.08	1.08	1.08	0.00
Jul Wheat	1.08	1.07	1.07	1.07	0.00
Aug Wheat	1.07	1.06	1.06	1.06	0.00

## BARLEY

Commodity	High	Low	Open	Close	Change
May Barley	1.10	1.09	1.09	1.09	0.00
Jun Barley	1.09	1.08	1.08	1.08	0.00
Jul Barley	1.08	1.07	1.07	1.07	0.00
Aug Barley	1.07	1.06	1.06	1.06	0.00
Barley	1.10	1.09	1.09	1.09	0.00
Jun Barley	1.09	1.08	1.08	1.08	0.00
Jul Barley	1.08	1.07	1.07	1.07	0.00
Aug Barley	1.07	1.06	1.06	1.06	0.00

## OATS

Commodity	High	Low	Open	Close	Change
May Oats	1.10	1.09	1.09	1.09	0.00
Jun Oats	1.09	1.08	1.08	1.08	0.00
Jul Oats	1.08	1.07	1.07	1.07	0.00
Aug Oats	1.07	1.06	1.06	1.06	0.00
Oats	1.10	1.09	1.09	1.09	0.00
Jun Oats	1.09	1.08	1.08	1.08	0.00
Jul Oats	1.08	1.07	1.07	1.07	0.00
Aug Oats	1.07	1.06	1.06	1.06	0.00

## RICE

Commodity	High	Low	Open	Close	Change
May Rice	1.10	1.09	1.09	1.09	0.00
Jun Rice	1.09	1.08	1.08	1.08	0.00
Jul Rice	1.08	1.07	1.07	1.07	0.00
Aug Rice	1.07	1.06	1.06	1.06	0.00
Rice	1.10	1.09	1.09	1.09	0.00
Jun Rice	1.09	1.08	1.08	1.08	0.00
Jul Rice	1.08	1.07	1.07	1.07	0.00
Aug Rice	1.07	1.06	1.06	1.06	0.00

## SUGAR

Commodity	High	Low	Open	Close	Change
May Sugar	1.10	1.09	1.09	1.09	0.00
Jun Sugar	1.09	1.08	1.08	1.08	0.00
Jul Sugar	1.08	1.07	1.07	1.07	0.00
Aug Sugar	1.07	1.06	1.06	1.06	0.00
Sugar	1.10	1.09	1.09	1.09	0.00
Jun Sugar	1.09	1.08	1.08	1.08	0.00
Jul Sugar	1.08	1.07	1.07	1.07	0.00
Aug Sugar	1.07	1.06	1.06	1.06	0.00

## COFFEE

Commodity	High	Low	Open	Close	Change
May Coffee	1.10	1.09	1.09	1.09	0.00
Jun Coffee	1.09	1.08	1.08	1.08	0.00
Jul Coffee	1.08	1.07	1.07	1.07	0.00
Aug Coffee	1.07	1.06	1.06	1.06	0.00
Coffee	1.10	1.09	1.09	1.09	0.00
Jun Coffee	1.09	1.08	1.08	1.08	0.00
Jul Coffee	1.08	1.07	1.07	1.07	0.00
Aug Coffee	1.07	1.06	1.06	1.06	0.00

## TEA

Commodity	High	Low	Open	Close	Change
May Tea	1.10	1.09	1.09	1.09	0.00
Jun Tea	1.09	1.08	1.08	1.08	0.00
Jul Tea	1.08	1.07	1.07	1.07	0.00
Aug Tea	1.07	1.06	1.06	1.06	0.00
Tea	1.10	1.09	1.09	1.09	0.00
Jun Tea	1.09	1.08	1.08	1.08	0.00
Jul Tea	1.08	1.07	1.07	1.07	0.00
Aug Tea	1.07	1.06	1.06	1.06	0.00

## HERB

Commodity	High	Low	Open	Close	Change
May Herb	1.10	1.09	1.09	1.09	0.00
Jun Herb	1.09	1.08	1.08	1.08	0.00
Jul Herb	1.08	1.07	1.07	1.07	0.00
Aug Herb	1.07	1.06	1.06	1.06	0.00
Herb	1.10	1.09	1.09	1.09	0.00
Jun Herb	1.09	1.08	1.08	1.08	0.00
Jul Herb	1.08	1.07	1.07	1.07	0.00
Aug Herb	1.07	1.06	1.06	1.06	0.00

## SUGAR

Commodity	High	Low	Open	Close	Change
May Sugar	1.10	1.09	1.09	1.09	0.00
Jun Sugar	1.09	1.08	1.08	1.08	0.00
Jul Sugar	1.08	1.07	1.07	1.07	0.00
Aug Sugar	1.07	1.06	1.06	1.06	0.00
Sugar	1.10	1.09	1.09	1.09	0.00
Jun Sugar	1.09	1.08	1.08	1.08	0.00
Jul Sugar	1.08	1.07	1.07	1.07	0.00
Aug Sugar	1.07	1.06	1.06	1.06	0.00

## LIVESTOCK

Commodity	High	Low	Open	Close	Change
May Livestock	1.10	1.09	1.09	1.09	0.00
Jun Livestock	1.09	1.08	1.08	1.08	0.00
Jul Livestock	1.08	1.07	1.07	1.07	0.00
Aug Livestock	1.07	1.06	1.06	1.06	0.00
Livestock	1.10	1.09	1.09	1.09	0.00
Jun Livestock	1.09	1.08	1.08	1.08	0.00
Jul Livestock	1.08	1.07	1.07	1.07	0.00
Aug Livestock	1.07	1.06	1.06	1.06	0.00

## CATTLE

POSSIBLE FUELS						
Aug	72.52	72.55	71.87	72.00	-33	
Oct	74.40	74.45	72.80	73.82	-40	
Dec	75.35	75.40	74.60	74.60	-55	
Feb	76.00	76.00	73.47	73.57	-58	
Mar	76.34	76.35	75.50	70.70	-60	
NEW YORK (AP)—Futures trading on the New						
Mercantile Exchange ended the						
			Open	High	Low	Settle
LIGHT HEAVY CRUDE						
1,000 bbl., dollars per bbl.						
Aug	26.48	27.45			26.44	27.30
Oct	26.74	27.65			26.70	27.30
Dec	26.74	27.65			26.74	27.30
FEEDER CATTLE						
\$0.00/lb.; cents per lb.						



COMICS

Classic Peanuts

By Charles M. Schulz

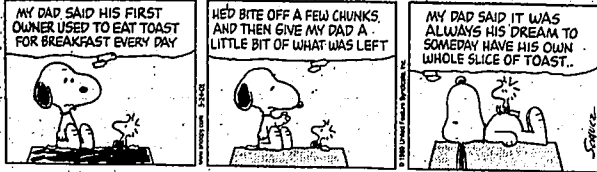

Dilbert

By Scott Adams



B.C.

By Johnny Hart



Garfield

By Jim Davis



Hi and Lois

By Chance Browne



The Wizard of Id

By Brent Parker & Johnny Hart



Hagar the Horrible

By Chris Browne



Beetle Bailey

By Mort Walker



Frank and Ernest

By Bob Thaves



The Born Loser

By Art Sansom & Chip

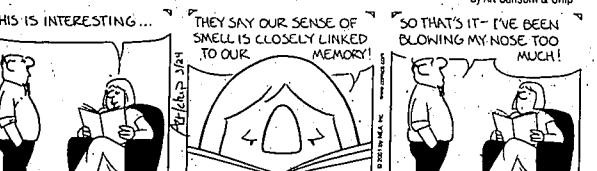

For Better or For Worse

By Lynn Johnston



Blondie

By Dean Young & Stan Drake



Pickles

By Brian Crane

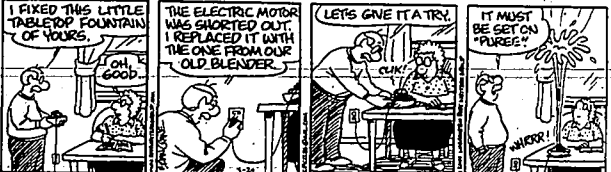

Dennis the Menace

By Hank Ketcham

The Family Circus

By Bil Keane

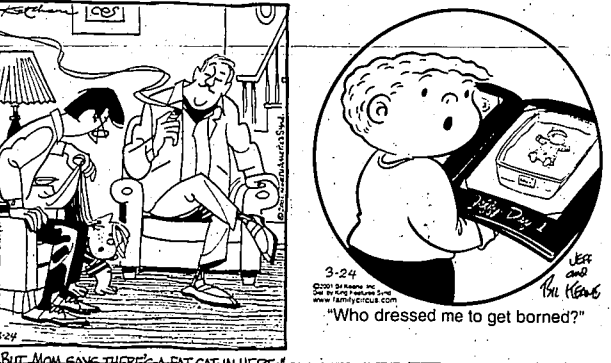

Rose Is Rose

By Pat Brady



Zits

By Jim Borgman and Jeff Scott



Luan

By Greg Evans



Strange Brew

By John Deering

Non Sequitur

By Wiley

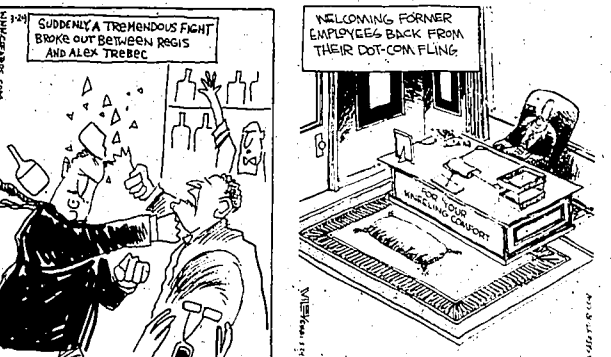

## MIDDLEKAUFF

HARRISON

## NO BOUNDARIES

HARRISON

FORD OUTFITTERS

With Savings This Big &amp; Interest This Low

## THERE'S NEVER BEEN A BETTER TIME TO BUY NEW!

<b>NEW 2001 ZK2 COUPE</b>  MSRP \$14,035 Coll. Grad [a] -400 RCL Loyalty -500 Ford Cash -1,500 MA Discount -920 <b>\$9,995*</b> 4.9% of \$1,500 Cash Back Finance @ 12.5% \$2,237 Finance @ 4.5% \$846 Savings \$1,392 2.0L DOHC, 16V Zetec • A/C • Power Windows • Power Locks • Passive Anti-Theft System • AM/FM Stereo • 6 Disc CD Changer • 15" Aluminum Wheels • Dual Air Bags <b>All 8 ZK2s Discount Priced.</b>	<b>NEW 2001 FOCUS ZX3</b>  MSRP \$13,710 Coll. Grad [a] -400 RCL Loyalty -500 Ford Cash -1,500 MA Discount -812 <b>\$11,998*</b> 4.9% APR, 36 Mos. Finance @ 12.5% \$2,680 Finance @ 4.5% \$1,012 Savings \$1,667 2.0L DOHC, 16V Zetec • Cruise • Tilt • 16" Aluminum Wheels • A/C • Dual Air Bags • Side Impact Air Bags • Power Steering • AM/FM Stereo • 6 Disc CD Changer • 4-Way Adjustable Driver's Seat • Rear Window Defrost <b>Free Maintenance For 3 Years • See Dealer For Details.</b>	<b>NEW 2001 TAURUS LX 4DR</b>  MSRP \$18,880 Coll. Grad [a] -400 RCL Loyalty -500 Ford Cash -1,000 MA Discount -963 <b>\$15,995*</b> 1.76% Below Invoice 0.9% of \$1,000 Cash Back Finance @ 12.5% \$3,563 Finance @ 0.9% \$243 Savings \$3,320 A/C • Auto • Dual Air Bags • AM/FM Stereo • Power Brakes • Power Steering • Power Locks • Power Remote Mirrors • Tilt • Interim Wipers • Remote Trunk Release <b>All 24 Taurus Discount Priced.</b>	<b>NEW 2001 WINDSTAR LX</b>  MSRP \$26,785 Coll. Grad [a] -400 RCL Loyalty -500 Ford Cash -1,500 MA Discount -530 <b>\$20,995*</b> 2.9% Below Invoice 2.9% of \$1,000 Cash Back Finance @ 12.5% \$4,865 Finance @ 2.5% \$1,033 Savings \$3,832 AM/FM Stereo CD 4 Speakers & Clock • Auxiliary A/C • Controls • 4 Doors • V6 • A/C • Automatic Overdrive Transmission • Power Steering, Brakes, Door Locks, Windows, & Mirrors • Dual Air Bags <b>All 15 Windstars Discount Priced.</b>	
<b>NEW 2001 CROWN VICTORIA LX 4DR</b>  MSRP \$26,630 Coll. Grad [a] -400 RCL Loyalty -500 Ford Cash -1,500 MA Discount -733 <b>\$23,495*</b> 3.9% Below Invoice 3.9% of \$500 Cash Back Finance @ 12.5% \$3,221 Finance @ 3.5% \$1,561 Savings \$1,660 4.6L V8 • Auto Climate Control • Electronic Traction Control • Auto • Dual Air Bags • Tilt • Personal Safety System • Remote Keyless Entry • AM/FM Stereo <b>All 4 Crown Victorias Discount Priced.</b>	<b>NEW 2001 MUSTANG GT CONVERTIBLE</b>  MSRP \$28,680 Coll. Grad [a] -400 RCL Loyalty -500 Ford Cash -1,500 MA Discount -787 <b>\$23,495*</b> 2.9% Below Invoice 2.9% of \$1,000 Cash Back Finance @ 12.5% \$3,221 Finance @ 2.9% \$1,164 Savings \$2,057 V8 • AM/FM Stereo Cassette/CD • Spoiler • 17" Aluminum Wheels • Auto • Mach 400 Stereo • Traction Control • Leather • A/C • Dual Air Bags • Tilt • Power Steering, Brakes, Door Locks, & Mirrors <b>All 7 Mustangs Discount Priced.</b>	<b>NEW 2001 RANGER XL</b>  MSRP \$13,073 Coll. Grad [a] -400 RCL Loyalty -500 Ford Cash -1,500 MA Discount -787 <b>\$9,888*</b> 2.76% Below Invoice 1.9% of \$1,500 Cash Back Finance @ 12.5% \$2,213 Finance @ 0.9% \$189 Savings \$2,024 AM/FM Stereo Cassette & Clock • A/C • Power Steering • Power Brakes • Dual Air Bags • Rear Anti-Locking Brakes • Interim Wipers • Dual Outside Mirrors • Styled Steel Wheels <b>Free Maintenance For 3 Years • See Dealer For Details.</b>	<b>NEW 2001 RANGER EDGE 4x4</b>  MSRP \$21,730 Coll. Grad [a] -400 RCL Loyalty -500 Ford Cash -1,500 MA Discount -542 <b>\$15,888*</b> 4.9% Below Invoice 4.9% of \$1,500 Cash Back Finance @ 12.5% \$3,563 Finance @ 4.9% \$1,334 Savings \$2,229 AM/FM Stereo Cassette & Clock • A/C • Auto • V6 • CD • Dual Air Bags • Rear Anti-Locking Brakes • Interim Wipers • Theft Deterrent System • Dual Outside Mirrors • Styled Steel Wheels <b>Free Maintenance For 3 Years • See Dealer For Details.</b>	
<b>NEW 2001 F-150 4DR S.C. 4x2</b>  MSRP \$22,660 Coll. Grad [a] -400 RCL Loyalty -500 Ford Cash -1,500 MA Discount -2,072 <b>\$17,688*</b> 2.9% Below Invoice 2.9% of \$1,500 Cash Back Finance @ 12.5% \$4,153 Finance @ 2.9% \$1,920 Savings \$2,233 Rear Anti-Locking Brakes • Power Brakes • G • Side • Tilt • 60/40 Split Seats • 4.6L V8 • Dual Air Bags • A/C • AM/FM Stereo Cassette • Power Steering • All Season Tires • Interim Wipers • Dual Outside Mirrors • A/C • Power Brakes • 60/40 Split Seats <b>All 15 F-150s Discount Priced.</b>	<b>NEW 2001 F-150 4DR S.C. 4x4</b>  MSRP \$23,370 Coll. Grad [a] -400 RCL Loyalty -500 Ford Cash -1,500 MA Discount -2,982 <b>\$19,988*</b> 2.9% Below Invoice 2.9% of \$1,500 Cash Back Finance @ 12.5% \$4,666 Finance @ 2.9% \$1,932 Savings \$2,734 AM/FM Stereo Cassette & Clock • Cruise • Tilt • 4.6L V8 • Dual Air Bags • Power Steering • All Season Tires • Interim Wipers • Dual Outside Mirrors • A/C • Power Brakes • 60/40 Split Seats <b>All 15 F-150s Discount Priced.</b>	<b>NEW 2001 EXPLORER SPORT 4x4</b>  MSRP \$27,780 Coll. Grad [a] -400 RCL Loyalty -500 Ford Cash -1,000 MA Discount -4,892 <b>\$20,988*</b> 3.47% Below Invoice 2.9% of \$1,000 Cash Back Finance @ 12.5% \$4,666 Finance @ 2.9% \$1,932 Savings \$2,734 A/C • Auto • AM/FM Stereo CD • Cruise • Step Bars • V6 • Convenience Group • Skid Plates • Power Steering, Brakes, Door Locks, & Mirrors • 4 Wheel Anti-Locking Brakes • Luggage Rack <b>All 12 Explorers Sports Discount Priced.</b>	<b>NEW 2001 EXPLORER XLT 4x4 4DR</b>  MSRP \$31,920 Coll. Grad [a] -400 RCL Loyalty -500 Ford Cash -2,000 MA Discount -3,025 <b>\$25,995*</b> 0.9% Below Invoice 0.9% of \$1,250 Cash Back Finance @ 12.5% \$3,563 Finance @ 0.9% \$776 Savings \$2,787 Dual Air Bags • A/C • Auto • AM/FM Stereo CD/Cassette • Cruise • Step Bars • Convenience Group • Power Steering, Brakes, Door Locks, & Mirrors • 4 Wheel Anti-Locking Brakes <b>All 40 Explorers Discount Priced.</b>	
<b>NEW 2001 F-350 S.D. CREW CAB 4x4</b>  MSRP \$29,770 Coll. Grad [a] -400 RCL Loyalty -500 Ford Cash -2,775 <b>\$26,995*</b> Save \$\$\$\$ \$3,675 Total Savings Dual Air Bags • A/C • AM/FM Stereo • Cruise • Remote Keyless Entry • Passive Anti-Theft System • Power Steering, Brakes • Trailer Tow • 4 Wheel Anti-Locking Brakes <b>All 40 Super Duties Discount Priced.</b>	<b>NEW 2001 F-250 S.D. S.C.</b>  MSRP \$32,245 Coll. Grad [a] -400 RCL Loyalty -500 Ford Cash -2,330 <b>\$27,995*</b> 6.7% Below Invoice \$1,000 Cash Back \$4,250 Total Savings \$5,250 Below Invoice Auto • AM/FM Stereo CD • Trailer Tow • Cab Steps • Cruise • Sliding Rear Window • Dual Air Bags • A/C • Power Steering • Brakes, Door Locks, Windows, & Mirrors • Remote Keyless Entry <b>All 25 Super Duties Discount Priced.</b>	<b>NEW 2001 EXPEDITION XLT 4x4</b>  MSRP \$36,295 Coll. Grad [a] -400 RCL Loyalty -500 Ford Cash -1,000 MA Discount -4,400 <b>\$29,995*</b> 2.24% Below Invoice 0.9% of \$1,000 Cash Back Finance @ 12.5% \$6,637 Finance @ 0.9% \$432 Savings \$6,205 4.6L V8 • AM/FM Stereo CD • Heated Power Mirrors • Puddle Lights • 3rd Row Seats • Running Boards • Trailer Tow • Power Glass • Dual Air Bags • A/C • Auto • Power Steering, Brakes, Door Locks & Windows <b>All 17 Expeditions Discount Priced.</b>	<b>NEW 2001 EXCURSION LTD 4x4</b>  MSRP \$46,280 <b>Save Up To \$8,000 Off MSRP</b> Finance @ 12.5% \$8,401 Finance @ 0.9% \$776 Savings \$7,625 7.3L Powerstroke • AM/FM Stereo CD • Auto Heated Seats • 3rd Row Seats • Leather • Dual Air Bags • A/C • Power Steering, Brakes • Door Locks & Windows • Power Mirrors • Puddle Lights <b>All 7 Excursions Discount Priced.</b>	
<b>2000 MITSUBISHI MIRAGE 4DR</b>  MSRP \$10,995 Coll. Grad [a] -400 RCL Loyalty -500 Ford Cash -1,500 MA Discount -920 <b>\$8,995*</b> 2000 MITSUBISHI MONTERO SPORT  MSRP \$20,995 Coll. Grad [a] -400 RCL Loyalty -500 Ford Cash -1,500 MA Discount -1,288 <b>\$19,995*</b> '85 MERCURY TOPAZ  MSRP \$3,495 Now -1,288 <b>Save \$2,207</b> '00 HONDA ACCORD  MSRP \$12,995 Now -1,988 <b>Save \$2,007</b> '99 FORD F-350 CREW CAB  MSRP \$34,995 Now -3,197 <b>Save \$3,018</b> <b>ALL CHARMAC TRAILERS ON SALE</b> 	<b>2000 FORD CONTOUR</b>  MSRP \$10,995 Coll. Grad [a] -400 RCL Loyalty -500 Ford Cash -1,500 MA Discount -920 <b>\$8,995*</b> '84 FORD CROWN VICTORIA  MSRP \$2,995 Now -1,388 <b>Save \$1,607</b> '00 FORD CONTOUR  MSRP \$12,995 Now -1,988 <b>Save \$2,007</b> '87 PLYMOUTH VOYAGER  MSRP \$3,995 Now -1,988 <b>Save \$2,007</b> '99 FORD F-250 EXT. CAB  MSRP \$24,995 Now -2,197 <b>Save \$3,018</b> <b>'00 DODGE DURANGO</b>  MSRP \$28,995 Now -2,877 <b>Save \$4,118</b>	<b>2000 MITSUBISHI GALANT</b>  MSRP \$12,995 Coll. Grad [a] -400 RCL Loyalty -500 Ford Cash -1,500 MA Discount -920 <b>\$10,995*</b> '00 MITSUBISHI MIRAGE  MSRP \$11,995 Now -10,280 <b>Save \$1,715</b> '99 FORD CROWN VICTORIA  MSRP \$13,995 Now -13,495 <b>Save \$2,500</b> '95 KIA SPORTAGE  MSRP \$9,995 Now -8,788 <b>Save \$1,207</b> '92 GMC SIERRA K1500  MSRP \$10,995 Now -6,995 <b>Save \$4,000</b> <b>'00 FORD EXCURSION DSL</b>  MSRP \$41,995 Now -38,995 <b>Save \$5,000</b>	<b>2000 MERCURY GRAND MARQUIS</b>  MSRP \$15,777 Coll. Grad [a] -400 RCL Loyalty -500 Ford Cash -1,500 MA Discount -920 <b>\$13,995*</b> '00 FORD FOCUS  MSRP \$13,995 Now -11,995 <b>Save \$2,000</b> '99 FORD CONTOUR  MSRP \$11,995 Now -8,995 <b>Save \$3,000</b> '73 INTERNATIONAL TRAVELLER  MSRP \$2,995 Now -995 <b>Save \$2,000</b> '99 CHEVY TRACKER  MSRP \$13,995 Now -10,977 <b>Save \$3,018</b> '93 FORD BRONCO  MSRP \$12,995 Now -8,877 <b>Save \$4,118</b> <b>'00 FORD LIGHTNING</b> 	<b>2000 FORD WINDSTAR</b>  MSRP \$16,777 Coll. Grad [a] -400 RCL Loyalty -500 Ford Cash -1,500 MA Discount -920 <b>\$14,995*</b> '99 CHEVY METRO  MSRP \$3,995 Now -7,995 <b>Save \$2,000</b> '99 CHRYSLER 300M  MSRP \$13,995 Now -13,366 <b>Save \$6,629</b> '99 CHEVY TRACKER  MSRP \$13,995 Now -10,977 <b>Save \$3,018</b> '93 FORD BRONCO  MSRP \$12,995 Now -8,877 <b>Save \$4,118</b> <b>'00 FORD LIGHTNING</b> 

HARRISON

 1243 Blue Lakes Blvd., N.  
 Twin Falls, Idaho

 736-2480 or  
 800-473-5797

MIDDLEKAUFF

FUN

Pictures for illustration purposes only. \*The Prices include the College Graduate rebate and Ford Factory Cash which in some cases is not available unless rolled with an 8 sign in the Ad. (a) Any student who has graduated from an accredited four-year college, university, or trade school with an undergraduate degree or graduate degree. (b) Ford extends rebate to those who have a letter of intent to attend a college or university within 90 days of purchase. (c) The rebate is applied to the purchase price of the vehicle. (d) The rebate is applied to the purchase price of the vehicle. (e) The rebate is applied to the purchase price of the vehicle. (f) The rebate is applied to the purchase price of the vehicle. (g) The rebate is applied to the purchase price of the vehicle. (h) The rebate is applied to the purchase price of the vehicle. (i) The rebate is applied to the purchase price of the vehicle. (j) The rebate is applied to the purchase price of the vehicle. (k) The rebate is applied to the purchase price of the vehicle. (l) The rebate is applied to the purchase price of the vehicle. (m) The rebate is applied to the purchase price of the vehicle. (n) The rebate is applied to the purchase price of the vehicle. (o) The rebate is applied to the purchase price of the vehicle. (p) The rebate is applied to the purchase price of the vehicle. (q) The rebate is applied to the purchase price of the vehicle. (r) The rebate is applied to the purchase price of the vehicle. (s) The rebate is applied to the purchase price of the vehicle. (t) The rebate is applied to the purchase price of the vehicle. (u) The rebate is applied to the purchase price of the vehicle. (v) The rebate is applied to the purchase price of the vehicle. (w) The rebate is applied to the purchase price of the vehicle. (x) The rebate is applied to the purchase price of the vehicle. (y) The rebate is applied to the purchase price of the vehicle. (z) The rebate is applied to the purchase price of the vehicle. (aa) The rebate is applied to the purchase price of the vehicle. (ab) The rebate is applied to the purchase price of the vehicle. (ac) The rebate is applied to the purchase price of the vehicle. (ad) The rebate is applied to the purchase price of the vehicle. (ae) The rebate is applied to the purchase price of the vehicle. (af) The rebate is applied to the purchase price of the vehicle. (ag) The rebate is applied to the purchase price of the vehicle. (ah) The rebate is applied to the purchase price of the vehicle. (ai) The rebate is applied to the purchase price of the vehicle. (aj) The rebate is applied to the purchase price of the vehicle. (ak) The rebate is applied to the purchase price of the vehicle. (al) The rebate is applied to the purchase price of the vehicle. (am) The rebate is applied to the purchase price of the vehicle. (an) The rebate is applied to the purchase price of the vehicle. (ao) The rebate is applied to the purchase price of the vehicle. (ap) The rebate is applied to the purchase price of the vehicle. (aq) The rebate is applied to the purchase price of the vehicle. (ar) The rebate is applied to the purchase price of the vehicle. (as) The rebate is applied to the purchase price of the vehicle. (at) The rebate is applied to the purchase price of the vehicle. (au) The rebate is applied to the purchase price of the vehicle. (av) The rebate is applied to the purchase price of the vehicle. (aw) The rebate is applied to the purchase price of the vehicle. (ax) The rebate is applied to the purchase price of the vehicle. (ay) The rebate is applied to the purchase price of the vehicle. (az) The rebate is applied to the purchase price of the vehicle. (ba) The rebate is applied to the purchase price of the vehicle. (bb) The rebate is applied to the purchase price of the vehicle. (bc) The rebate is applied to the purchase price of the vehicle. (bd) The rebate is applied to the purchase price of the vehicle. (be) The rebate is applied to the purchase price of the vehicle. (bf) The rebate is applied to the purchase price of the vehicle. (bg) The rebate is applied to the purchase price of the vehicle. (bh) The rebate is applied to the purchase price of the vehicle. (bi) The rebate is applied to the purchase price of the vehicle. (bj) The rebate is applied to the purchase price of the vehicle. (bk) The rebate is applied to the purchase price of the vehicle. (bl) The rebate is applied to the purchase price of the vehicle. (bm) The rebate is applied to the purchase price of the vehicle. (bn) The rebate is applied to the purchase price of the vehicle. (bo) The rebate is applied to the purchase price of the vehicle. (bp) The rebate is applied to the purchase price of the vehicle. (bq) The rebate is applied to the purchase price of the vehicle. (br) The rebate is applied to the purchase price of the vehicle. (bs) The rebate is applied to the purchase price of the vehicle. (bt) The rebate is applied to the purchase price of the vehicle. (bu) The rebate is applied to the purchase price of the vehicle. (bv) The rebate is applied to the purchase price of the vehicle. (bw) The rebate is applied to the purchase price of the vehicle. (bx) The rebate is applied to the purchase price of the vehicle. (by) The rebate is applied to the purchase price of the vehicle. (bz) The rebate is applied to the purchase price of the vehicle. (ca) The rebate is applied to the purchase price of the vehicle. (cb) The rebate is applied to the purchase price of the vehicle. (cc) The rebate is applied to the purchase price of the vehicle. (cd) The rebate is applied to the purchase price of the vehicle. (ce) The rebate is applied to the purchase price of the vehicle. (cf) The rebate is applied to the purchase price of the vehicle. (cg) The rebate is applied to the purchase price of the vehicle. (ch) The rebate is applied to the purchase price of the vehicle. (ci) The rebate is applied to the purchase price of the vehicle. (cj) The rebate is applied to the purchase price of the vehicle. (ck) The rebate is applied to the purchase price of the vehicle. (cl) The rebate is applied to the purchase price of the vehicle. (cm) The rebate is applied to the purchase price of the vehicle. (cn) The rebate is applied to the purchase price of the vehicle. (co) The rebate is applied to the purchase price of the vehicle. (cp) The rebate is applied to the purchase price of the vehicle. (cq) The rebate is applied to the purchase price of the vehicle. (cr) The rebate is applied to the purchase price of the vehicle. (cs) The rebate is applied to the purchase price of the vehicle. (ct) The rebate is applied to the purchase price of the vehicle. (cu) The rebate is applied to the purchase price of the vehicle. (cv) The rebate is applied to the purchase price of the vehicle. (cw) The rebate is applied to the purchase price of the vehicle. (cx) The rebate is applied to the purchase price of the vehicle. (cy) The rebate is applied to the purchase price of the vehicle. (cz) The rebate is applied to the purchase price of the vehicle. (da) The rebate is applied to the purchase price of the vehicle. (db) The rebate is applied to the purchase price of the vehicle. (dc) The rebate is applied to the purchase price of the vehicle. (dd) The rebate is applied to the purchase price of the vehicle. (de) The rebate is applied to the purchase price of the vehicle. (df) The rebate is applied to the purchase price of the vehicle. (dg) The rebate is applied to the purchase price of the vehicle. (dh) The rebate is applied to the purchase price of the vehicle. (di) The rebate is applied to the purchase price of the vehicle. (dj) The rebate is applied to the purchase price of the vehicle. (dk) The rebate is applied to the purchase price of the vehicle. (dl) The rebate is applied to the purchase price of the vehicle. (dm) The rebate is applied to the purchase price of the vehicle. (dn) The rebate is applied to the purchase price of the vehicle. (do) The rebate is applied to the purchase price of the vehicle. (dp) The rebate is applied to the purchase price of the vehicle. (dq) The rebate is applied to the purchase price of the vehicle. (dr) The rebate is applied to the purchase price of the vehicle. (ds) The rebate is applied to the purchase price of the vehicle. (dt) The rebate is applied to the purchase price of the vehicle. (du) The rebate is applied to the purchase price of the vehicle. (dv) The rebate is applied to the purchase price of the vehicle. (dw) The rebate is applied to the purchase price of the vehicle. (dx) The rebate is applied to the purchase price of the vehicle. (dy) The rebate is applied to the purchase price of the vehicle. (dz) The rebate is applied to the purchase price of the vehicle. (ea) The rebate is applied to the purchase price of the vehicle. (eb) The rebate is applied to the purchase price of the vehicle. (ec) The rebate is applied to the purchase price of the vehicle. (ed) The rebate is applied to the purchase price of the vehicle. (ee) The rebate is applied to the purchase price of the vehicle. (ef) The rebate is applied to the purchase price of the vehicle. (eg) The rebate is applied to the purchase price of the vehicle. (eh) The rebate is applied to the purchase price of the vehicle. (ei) The rebate is applied to the purchase price of the vehicle. (ej) The rebate is applied to the purchase price of the vehicle. (ek) The rebate is applied to the purchase price of the vehicle. (el) The rebate is applied to the purchase price of the vehicle. (em) The rebate is applied to the purchase price of the vehicle. (en) The rebate is applied to the purchase price of the vehicle. (eo) The rebate is applied to the purchase price of the vehicle. (ep) The rebate is applied to the purchase price of the vehicle. (eq) The rebate is applied to the purchase price of the vehicle. (er) The rebate is applied to the purchase price of the vehicle. (es) The rebate is applied to the purchase price of the vehicle. (et) The rebate is applied to the purchase price of the vehicle. (eu) The rebate is applied to the purchase price of the vehicle. (ev) The rebate is applied to the purchase price of the vehicle. (ew) The rebate is applied to the purchase price of the vehicle. (ex) The rebate is applied to the purchase price of the vehicle. (ey) The rebate is applied to the purchase price of the vehicle. (ez) The rebate is applied to the purchase price of the vehicle. (fa) The rebate is applied to the purchase price of the vehicle. (fb) The rebate is applied to the purchase price of the vehicle. (fc) The rebate is applied to the purchase price of the vehicle. (fd) The rebate is applied to the purchase price of the vehicle. (fe) The rebate is applied to the purchase price of the vehicle. (ff) The rebate is applied to the purchase price of the vehicle. (fg) The rebate is applied to the purchase price of the vehicle. (fh) The rebate is applied to the purchase price of the vehicle. (fi) The rebate is applied to the purchase price of the vehicle. (fj) The rebate is applied to the purchase price of the vehicle. (fk) The rebate is applied to the purchase price of the vehicle. (fl) The rebate is applied to the purchase price of the vehicle. (fm) The rebate is applied to the purchase price of the vehicle. (fn) The rebate is applied to the purchase price of the vehicle. (fo) The rebate is applied to the purchase price of the vehicle. (fp) The rebate is applied to the purchase price of the vehicle. (fq) The rebate is applied to the purchase price of the vehicle. (fr) The rebate is applied to the purchase price of the vehicle. (fs) The rebate is applied to the purchase price of the vehicle. (ft) The rebate is applied to the purchase price of the vehicle. (fu) The rebate is applied to the purchase price of the vehicle. (fv) The rebate is applied to the purchase price of the vehicle. (fw) The rebate is applied to the purchase price of the vehicle. (fx) The rebate is applied to the purchase price of the vehicle. (fy) The rebate is applied to the purchase price of the vehicle. (fz) The rebate is applied to the purchase price of the vehicle. (ga) The rebate is applied to the purchase price of the vehicle. (gb) The rebate is applied to the purchase price of the vehicle. (gc) The rebate is applied to the purchase price of the vehicle. (gd) The rebate is applied to the purchase price of the vehicle. (ge) The rebate is applied to the purchase price of the vehicle. (gf) The rebate is applied to the purchase price of the vehicle. (gg) The rebate is applied to the purchase price of the vehicle. (gh) The rebate is applied to the purchase price of the vehicle. (gi) The rebate is applied to the purchase price of the vehicle. (gj) The rebate is applied to the purchase price of the vehicle. (gk) The rebate is applied to the purchase price of the vehicle. (gl) The rebate is applied to the purchase price of the vehicle. (gm) The rebate is applied to the purchase price of the vehicle. (gn) The rebate is applied to the purchase price of the vehicle. (go) The rebate is applied to the purchase price of the vehicle. (gp) The rebate is applied to the purchase price of the vehicle. (gq) The rebate is applied to the purchase price of the vehicle. (gr) The rebate is applied to the purchase price of the vehicle. (gs) The rebate is applied to the purchase price of the vehicle. (gt) The rebate is applied to the purchase price of the vehicle. (gu) The rebate is applied to the purchase price of the vehicle. (gv) The rebate is applied to the purchase price of the vehicle. (gw) The rebate is applied to the purchase price of the vehicle. (gx) The rebate is applied to the purchase price of the vehicle. (gy) The rebate is applied to the purchase price of the vehicle. (gz) The rebate is applied to the purchase price of the vehicle. (ha) The rebate is applied to the purchase price of the vehicle. (hb) The rebate is applied to the purchase price of the vehicle. (hc) The rebate is applied to the purchase price of the vehicle. (hd) The rebate is applied to the purchase price of the vehicle. (he) The rebate is applied to the purchase price of the vehicle. (hf) The rebate is applied to the purchase price of the vehicle. (hg) The rebate is applied to the purchase price of the vehicle. (hh) The rebate is applied to the purchase price of the vehicle. (hi) The rebate is applied to the purchase price of the vehicle. (hj) The rebate is applied to the purchase price of the vehicle. (hk) The rebate is applied to the purchase price of the vehicle. (hl) The rebate is applied to the purchase price of the vehicle. (hm) The rebate is applied to the purchase price of the vehicle. (hn) The rebate is applied to the purchase price of the vehicle. (ho) The rebate is applied to the purchase price of the vehicle. (hp) The rebate is applied to the purchase price of the vehicle. (hq) The rebate is applied to the purchase price of the vehicle. (hr) The rebate is applied to the purchase price of the vehicle. (hs) The rebate is applied to the purchase price of the vehicle. (ht) The rebate is applied to the purchase price of the vehicle. (hu) The rebate is applied to the purchase price of the vehicle. (hv) The rebate is applied to the purchase price of the vehicle. (hw) The rebate is applied to the purchase price of the vehicle. (hx) The rebate is applied to the purchase price of the vehicle. (hy) The rebate is applied to the purchase price of the vehicle. (hz) The rebate is applied to the purchase price of the vehicle. (ia) The rebate is applied to the purchase price of the vehicle. (ib) The rebate is applied to the purchase price of the vehicle. (ic) The rebate is applied to the purchase price of the vehicle. (id) The rebate is applied to the purchase price of the vehicle. (ie) The rebate is applied to the purchase price of the vehicle. (if) The rebate is applied to the purchase price of the vehicle. (ig) The rebate is applied to the purchase price of the vehicle. (ih) The rebate is applied to the purchase price of the vehicle. (ii) The rebate is applied to the purchase price of the vehicle. (ij) The rebate is applied to the purchase price of the vehicle. (ik) The rebate is applied to the purchase price of the vehicle. (il) The rebate is applied to the purchase price of the vehicle. (im) The rebate is applied to the purchase price of the vehicle. (in) The rebate is applied to the purchase price of the vehicle. (io) The rebate is applied to the purchase price of the vehicle. (ip) The rebate is applied to the purchase price of the vehicle. (iq) The rebate is applied to the purchase price of the vehicle. (ir) The rebate is applied to the purchase price of the vehicle. (is) The rebate is applied to the purchase price of the vehicle. (it) The rebate is applied to the purchase price of the vehicle. (iu) The rebate is applied to the purchase price of the vehicle. (iv) The rebate is applied to the purchase price of the vehicle. (iw) The rebate is applied to the purchase price of the vehicle. (ix) The rebate is applied to the purchase price of the vehicle. (iy) The rebate is applied to the purchase price of the vehicle. (iz) The rebate is applied to the purchase price of the vehicle. (ja) The rebate is applied to the purchase price of the vehicle. (jb) The rebate is applied to the purchase price of the vehicle. (jc) The rebate is applied to the purchase price of the vehicle. (jd) The rebate is applied to the purchase price of the vehicle

## Is integrity relative?

The problem, when it came right down to it, was towels.

And sheets. And pillows. And telephones. The stuff just kept ... appearing.

Of course, there was no great mystery about where it was going. Mark knew perfectly well that his guests were taking it home. The problem was getting it back.

Mark had been in the hosting business for a long time. He studied hotel management in college, and worked his way through school at one of the city's finest hotels. He was accepted into a management training program with a prestigious hotel chain and began climbing the corporate ladder. After six years his company offered him the chance of a lifetime: an executive position, with the kind of fringe benefits you only see on "Lifestyles of the Rich and Famous."

VALUESPEAK  
Joseph Walker

It was a dream job, but it wasn't his dream. So he turned it down. His dream was finally realized when he was able to purchase a beautiful, well-kept motel near a busy tourist attraction. Running his own motel was all he hoped it would be — except for one thing. Experience had taught him that people sometimes take things that don't belong to them. But he didn't realize how personally it would affect him when the towels guests were taking were his towels.

"It was a slap in the face," he told me. "I mean, I did everything possible to see that my guests had a pleasant stay, and they rewarded me by stealing from me. I couldn't understand it."

Mark tried writing letters to gently ask guests to return motel property that may have "accidentally" found its way into a suitcase. But it was just an additional expense, with no return. The only time he ever went after someone legally was when a couple of young guys slipped a television into the back of their truck. Mark found himself taking such overblown delight in their arrest and subsequent conviction that he decided it was time for him to get out of the business.

"It got to the point where I didn't like people very much," he said. "It's kind of hard to be a good host when you consider your guests to be latter-day Huns and Visigoths."

He's been behind a desk in an unrelated business for a few years now, and he's had time to become more philosophical. Most people value honesty, he reasons, and they consider themselves to be honest. But for some reason, they don't think there's anything dishonest about taking towels from a motel or silverware from a restaurant or, as one news report indicated, bathrobes from an aircraft carrier upon which they are the President's guests.

"I guess they think it's OK," he said, "or else they think it's a little dishonesty that doesn't matter. But it does matter, and not just in terms of dollars and cents. The way I see it, there's no such thing as relative integrity. Either you're honest or you're not. It's as simple as that. If you're honest — really honest — it doesn't occur to you to take something that doesn't belong to you."

But aren't there degrees of dishonesty that have become sort of acceptable in our society? You know — like little white lies? Or switching a grape from the grocery store's produce department while shopping? Or fudging a little on a tax return? Or making a copy of a rented videotape?

"Sorry," Mark says, "but I don't see it that way. Unless everyone has to decide for themselves if they're going to allow circumstances to dictate the degree of their integrity. For me, that's too complicated. Maybe it's just the way my mind works, but I can't see the difference between snitching a grape and snitching a watermelon. So for me, it's just easier to keep my hands off stuff that doesn't belong to me."

Even if it means packing up after a trip without throwing in the towel.

Joseph Walker is a freelance writer from American Fork, Utah.

# WITH DOORS WIDE OPEN

## Buhl Calvary Chapel finally becomes a reality

By Joan Bean  
Times-News correspondent

BUHL — Brent Huether said he felt God calling him to plant a Calvary Chapel in Buhl four years ago, but the timing wasn't right.

"I felt like I'd like to start something in Buhl, and the doors weren't open at the time," he said. "Even though my desire was there, the doors weren't open."

Huether said it's hard to describe how God called him, just that he felt a need to get the church started there.

"I think Buhl has a need for a church like this," he said. "This is different than any kind of church over there."

He now has the support of a large group of people who wanted a Calvary church in Buhl, he explained, and those people were willing to help make it happen: "People have just come alongside and said, 'Let us help — we'll do whatever it takes.' I've got a good group of people that are sharing the load. My wife and I couldn't have done it by ourselves."

With the available help, Huether rented what was once a pawn shop and converted it into a house of worship. He said the work involved some painting, putting in a couple of doors and building a stage.

The church, which holds a little less than 100 people, opened its doors Feb. 11. Huether said the congregation is already at capacity, so he's looking for a larger facility. The idea is to keep the newly remodeled building, too, and possibly use it for youth activities.

Huether said he helped Pastor Mike Kessler start the Twin Falls Calvary Chapel in 1978. The Twin Falls church moved to a new facility on Falls Avenue earlier this year.

"I could see a freshness, a willingness to learn about God, a wanting to follow what Jesus had for us," he said of his work with Calvary chapels. "It



Pastor Brent Huether is pastor of the new Calvary Chapel in Buhl. The church is housed in a building that used to contain a pawn shop. Congregation members donated their time to renovate the building.

wasn't as structured or ceremonial as some of the other churches that I've gone to."

Growing up, Huether attended the Methodist church, but said he is not "that hung up with one group or another." He said he just wants to serve God. He explained that Calvary Chapel churches are non-denominational, but are a group of independent churches bound together by similar beliefs and teaching methods.

No fees are paid to a head church, Huether noted, comparing the arrangement to a co-op — with

everyone serving God together.

Calvary Chapel churches have been cropping up all over. Huether said. (In 1999, a new one opened in the Wood River area.) He attributed this growth to the Word of God, with nothing added or taken away. In a Calvary Chapel, he said, the Bible is taught line by line, chapter by chapter, book by book.

"I can't skip what I don't like. I have to go through it; I have to teach on it," Huether said, "and that's the way the Word of God should be when it's taught, is

## Calvary Chapel services

The Buhl Calvary Chapel is located at 206 Broadway Ave. S. Sunday services are held at 10 a.m.

right on through. We don't jump around."

Kessler said he belonged to a Calvary Chapel in Costa Mesa, Calif., and brought what he

learned there to Twin Falls. Then, some of the people he influenced here went on to work for God in Idaho Falls, Hootello, Burley, Buhl and LaGrande, Ore.

Calvary Chapel has no membership lists.

"We don't keep track — it is a family and we know each other, and people within the church make friends within the church," Kessler said. "I believe God knows who belongs to him and he keeps track of them a lot better than any manmade organization ever could."

# Internet becomes central to religious experience

By Matt Slagle  
The Associated Press

GRAPEVINE, Texas — Bandwidth. Streaming media. Web portals. Terms once exclusive to money-hungry Internet startups now are entering a non-profit region of cyberspace: dot-com churches.

Many are offering more than just an e-mail address, including Fellowship Church in Grapevine. The 12,000-member church recently overhauled its Web site to take a Net-centric approach to spreading the Gospel, Senior Pastor Ed Young says.

"This is a great tool to bring them to our message in a not threatening environment," Young says. "If Jesus were in the flesh today I think he would say, 'Go online.'"

"Church leaders envision fellowshipchurch.com as a Web portal — a one-stop shop for stock quotes, news and sports updates, and Scripture. The site includes a virtual bookstore where patrons can purchase Bibles, videotapes and DVDs, and music in CD and MP3 formats. There's a library of digitized sermons delivered by Young that can be viewed for free from a home computer, as well as a



Senior Pastor Ed Young's Fellowship Church in Grapevine, Texas, recently overhauled its Web site to take a Net-centric approach to spreading the Gospel.

scheduling system where congregants can register for Bible

classes and intramural sports. To market fellowshipchurch

.com, two building-sized, backlit metal signs were erected on the

side of the church and adjacent administration office. The signs are in view of a nearby highway.

Preston Mitchell, the church's pastor of spiritual development, calls such high-profile advertising "Marketing 101," adding, "We think of dot-com as dot-community. Really, what the Internet does for us is it gives people the opportunity to check out the church in a safe environment."

Martin del Rey, Calif.-based Internet religion expert Mark Kellner says churches are taking a cue from businesses and aggressively defining their Net presence.

"Many churches are making the Internet part of their public image, including their Web site addresses as part of church signs, billboards and print ads, as well as television and radio programs," he said via e-mail.

Other churches have pushed even deeper into the virtual world.

Mark Mann, pastor and founder of Edmund, Okla.-based CyberChurch.com, has delivered the Gospel entirely via the Web since 1995. About 75 people subscribe to his church, and another 30 take classes on his Web site, he says.

# Those '40 days' of Lent are difficult to count

By Susan Hogan/Albach  
The Dallas Morning News

Christians know where Lent is headed. They, they pray, they repent. When it's over, they celebrate Easter. But when, exactly, does Lent end?

Roman Catholics say it ends just before the Holy Thursday service, what Protestants call Maundy Thursday. That's three days before Easter. Some Protestants, namely Lutherans, are coming around to that perspective, too.

But do the math. If Lent begins on Ash Wednesday and ends on Maundy Thursday,

then the season doesn't last 40 days. It lasts either 38 days or 44 days, depending on whether you count Sundays (some traditions don't count Sundays because the more festive event of resurrection is being commemorated.)

But isn't Lent supposed to last 40 days? After all, one of the most popular hymns of the season begins "Lord, who throughout these 40 days for us did fast and pray"

"The number 40 is to be understood symbolically, not literally," said the Rev. Michael Driscoll, who teaches liturgical studies at the University of Notre Dame.

The idea that Lent had to be literally 40

days started with monks in the fifth and sixth centuries, who imitated the 40-day fast of Jesus in the desert, he said. Before that, the period before Easter was seen as a time of preparing adults for baptism. By the fifth century, infant baptism had become common so the church began to view Lent as a time of penitence. The liturgical reforms of Pope Pius XII in 1956 restored the baptismal connection to Easter, while keeping Lent's penitential character.

Most Christians are still taught that Lent mirrors the 40 days Jesus spent fasting and praying in the desert after his baptism. Just

this month, on Ash Wednesday, the kickoff of Lent, Pope John Paul II spoke of the 40 years of Israel's pilgrimage in the desert and the 40 days of Moses' stay on Mount Sinai.

Most Protestants still say that Lent begins on Ash Wednesday and ends on the Saturday before Easter. That counts 40 days, if you subtract the Sundays. Catholics used to count it that way, too, until the reforms. Now, half of Holy Week — the week leading up to Easter — is in Lent, and the other half is outside of Lent. Some Catholic liturgy experts count the Sundays, others don't.



RELIGION

# Former Wendell resident to autograph books today

## —RELIGION LETTER— Churches fall under Utah liquor laws

By Denise Turner  
Times-News writer

**TWIN FALLS** — Twenty years ago, Beverly King read about romance writer Janet Dailey making \$2.8 million in three years and decided a writing career was for her. She may not have reached the \$2.8 million mark, but she's having a lot of fun.

The former Wendell resident will be in Idaho today autographing her sixth book, "Picture Perfect."

She started out editing the school newspaper at Wendell High School and went on to sign up for writing classes and conferences. Eventually, she took second place in the Romance Writers of America Golden Heart Contest, with a book titled "Raven's Cry." The book is set in a Haida Indian village on Prince of Wales Island in Alaska, where King spent three years teaching school.

Harlequin Books is currently considering "Raven's Cry" for publication, King said, in a phone



interview from her Salt Lake City home this week. Her romance novels are Christian-based, she said, adding that people have likened them to "Picture Perfect."

"Picture Perfect" is the story of the prodigal son. Set on a sheep ranch in the Salmon River area, the book's heroine is Jillian Taylor, a rich and famous model who has squandered her money and her looks and is forced to return to her home town.

The book is published by Covenant Communications Inc., a company that publishes Christian material. It's not owned by the Church of Jesus Christ of Latter-day Saints, but it does publish lots of LDS books, King said.

King is now hard at work on a book about a woman who is a member of the "sandwich generation," with an aged grandmoth-

### Quad to hold book signing

Beverly King will be autographing her new book, "Picture Perfect," from 2 to 3:30 p.m. today at Crowley's The Quad in the Magic Valley Mall. The book is also available at Bell's Family Books and at the Book Plaza in Burley, where King will be some time earlier today. The price of the book is \$14.95.

er and her deceased sister's children to care for. Of course, King said, there is also a romance in there somewhere.

King, who is single, said she may live in Utah but she is rooted in Idaho. Her grandparents, the R.W. Kings, settled in Wendell in 1919. And her mother's family, the Dunns, were early-day ranchers at Three Creek. In the 1930s and early 1940s, King's father, Clair King, was sheriff of Gooding County.

Her mother was a writer and newspaper editor.

### Joseph Smith would not have hidden polygamy

Joseph Smith did not write the revelation on polygamy, Brigham Young claimed Smith dictated it to William Clayton, a secretary. Brigham claimed Emma Smith burned it. Joseph Smith received a "revelation on marriage" called "The Document of 1843." We know this because it was given to the Standing High Council on July 12, 1843. It was never printed; the original is not extant, so it's not known what its contents were.

Emma declared there was no revelation that taught polygamy or spiritual wifery. Emma must have been correct; the Utah Mormon authorities took the original (document of 1843), or a copy of it, to Salt Lake and later destroyed it. We know this because Heber J. Richards, secretary in the church council

(Utah), said he came into possession of this document and they destroyed it. Why? It did not teach polygamy nor celestial marriage; if it had taught either one, it would have been the most highly prized document in Utah today.

Now, did Joseph Smith ever hide anything? History tells us if he received such a revelation, he would have brought it forth. Think about how much he was persecuted through his lifetime; would he really hide polygamy?

No.  
SCOTT DAVIS  
Twin Falls

The Times-News welcomes letters on religious topics of 200 words or less from readers. Letters should include the writer's signature, mailing address and telephone number. Letters considered libelous, obscene or in bad taste will be rejected, and The Times-News reserves the right to edit all letters.

### SALT LAKE CITY (AP) —

The state's liquor control board may be tough on bars and restaurants that bend Utah's alcohol rules, but goes easy on churches, according to a copy-right story in The Salt Lake Tribune.

Churches that use wine in their services are required to get a sacramental-wine license from the Utah Alcoholic Beverage Control Department. But the state has issued only about 30 of the \$50 annual permits — a small percentage of the churches that use wine in services statewide.

"I don't think anybody is out there going after the churches," says Tom Zdanick, state compliance officer.

Attorney Brian M. Barnard, who has fought the state over alcohol regulations, said that's in part because churches have always been given some leeway, even when they allow minors a sip of wine during communion.

"That follows their religious beliefs and the state of Utah would really trip over the First Amendment if it started prohibiting that kind of stuff, with or without a permit," he said.

Only a handful of the other 17 states that regulate alcohol sales require churches to get a permit for sacramental wine.

## —RELIGION ON TV—

### The Dallas Morning News

**SATURDAY**  
"Biblical Disasters": Ancient disasters may provide valuable insight for a modern world besieged by similar catastrophes. (10 a.m., History, 2 hrs., 235099)

"Religion & Ethics Newsweekly": A rare behind-the-scenes look at the Church of Jesus Christ of Latter-day Saints' missionary training program: a report on the HIV epidemic in a tour of the new John Paul II Center in Washington, D.C. (2:30 p.m., PBS, 30 min.)

**SUNDAY**  
"Great Preachers": The Rev.

Marc Gafni. (5:30 a.m., ODY, 30 min., 8783038)  
"Odessey Weekly": Mary Alice Williams is the host of a weekly newsmagazine focusing on ethical and spiritual issues. (11:30 a.m., ODY, 30 min.)

**MONDAY**  
"Carpet Slaves: Stolen Children of India": This new documentary examines the slavery of youngsters in northern India. They are forced to make carpets under harsh conditions; and here, the father of one such youth launches a search for him. (8 p.m., Cinemax, 1 hr., 951713)

## Anti-Catholicism report fails to distinguish between silly, serious

By Ken Garfield  
The Charlotte Observer

Having just read the Catholic League's "2000 Report on Anti-Catholicism," I have this sudden urge to tell you the one about three priests who arrive at St. Peter's Gate and one says to the other:

"Before someone gives me a rimshot, let's stop right there. We shouldn't goggle over the hundreds of potshots taken last year against our Roman Catholic friends and institutions. We should rise up in anger at the offensive things aimed at a blessed religion."

But then I turn the page and there's the one about comedian Ray Romano making noises in church on "Everybody Loves Raymond." I smile — and think we ought to reconsider what to take seriously and what to laugh at.

Every religion and ethnic group needs a watchdog like the Catholic League for Religious and Civil Rights in New York.

### Commentary

Whether it's vandals tearing up 73 crosses in Maryland or prison officials confiscating rosary beads from inmates in Massachusetts, the Catholic League stands on guard against prejudice, hatred and stereotypes.

But included among the very serious offenses is a reference to an N.C. bakery called Immaculate Consumption. And a New Jersey party store that sold priest and nun costumes for Halloween. And a joke that singer Engelbert Humperdinck told during his show at the Westbury Music Fair in Westbury, N.Y.

That's the problem with the 55-page report. There's not enough distinguishing between the serious and the slapstick. When we're finished reading about Cher, Marilyn Manson and the Manhattan nightclub that offered free admission to women wearing their old Catholic school uniforms, we don't know whether to

howl in protest or in laughter.

League president William Donohue addresses the issue of overkill: "Some will say that we are overly sensitive and should pare back in our criticisms. Fair enough. My only retort is to ask whether the same advice is given to other groups in society that compile evidence of bigotry aimed at their group."

As someone who lost relatives in the Holocaust, I embrace Donohue and everyone else devoted to fighting evil. We can't have enough soldiers in this army. I just think we need to pinpoint the enemy so we know exactly who to wage war against.

My response: The Anti-Defamation League's report of anti-Semitic acts is due out this month. I want them to report on swastikas painted on synagogues. I don't want them wasting their time on comedians who tell Jewish mother-in-law jokes.

Ken Garfield is the religion editor at The Charlotte Observer.

## Billboards take aim at stopping gossip

By Oshrat Carmel  
The Philadelphia Inquirer

**PHILADELPHIA** — The message, splashed on a couple of billboards across town, teases the curious and torments the meddlesome.

"Tom is such a..." the billboards read, with the last word smudged to the point of being illegible. Rabbi Yakov Covenhoven hopes you never hear what Tom really is. And if you do, he hopes you don't tell anybody. In fact, he hopes you never hear, or tell, another bit of gossip again.

"The rabbi is serious — 'tens of thousands of dollars' serious. He has enlisted the help of Madison Avenue to launch a campaign to stop petty prattle, hold the line on hearsay and make water-cooler calumny as publicly unacceptable as cigarette smoke."

In effect, he is trying to turn the Philadelphia region into one huge

gossip-free zone.

That might require some hefty divine intervention. Still, his outreach group, Aish HaTorah Philadelphia, has spent those thousands of dollars on a crusade that has reached as high as two billboards along the region's major highways.

Rabbi Chaim Feld, of the Cleveland branch of Aish HaTorah said, "The idea is to create this social movement where gossip and negative speech is not acceptable."

It's a pretty quixotic concept, however, in an Internet society in which gossip — national or local, celebrity or political — is easily passed.

Some examples: A newspaper in Westchester County, N.Y., is encouraging resi-

dents to share inside information — no proof necessary, of course — about Bill and Hillary. The grand gossip net is \$500.

And in December, an explicit e-mail sent by Claire Swire to a male friend meant to around the world within hours, telling all who read it about the intimate encounter the London couple had shared the night before. The friend, Bradley Chait, passed her e-mail to his friends, and his friends passed it on to theirs. When her indiscretions made international headlines, Swire was so embarrassed that she went into hiding.

Did you leave room?

## Quakers' beliefs center on God, inner light

By Art Jester  
Lexington Herald-Leader

**LEXINGTON, Ky.** — The singing of four standard hymns ends, and Maryretha Morelock clasps her hands and bows her head. It has begun.

The silence. Lots of silence. Other than a baby's cooing, it is quiet. Some worshippers bow their heads. Others gaze in meditation.

It is the Sunday service of the Lexington Friends Meeting, better known as the Quakers.

For 15 minutes, no one speaks. A child fidgets. A mother leaves with her restless child. A father does likewise. There is a cough. Then Morelock, who as co-clerk shares the meeting's top appointed office, is the first who feels the Holy Spirit leading her to rise to speak: "Dear God, we do thank thee for the light of those who have lived. May we use that light to direct our paths."

It will be seven more minutes until another of the 25 or so congregants feels called upon by the Spirit to speak.

This is a quiet and waiting for the "Inner Light," a practice foreign to many other faiths whose worship is filled with speech and song — is at the heart of the Quaker experience.

Morelock, a Quaker since the 1950s, explains it this way: "Some Quakers would say they are seeking to know Jesus. Some

### For more information...

Lexington Herald-Leader

- "Friends for 300 Years," by Howard Brinton (a classic history and overview);
- "Listening to the Light: How to Bring Quaker Simplicity and Integrity into Our Lives," by Jim Pym
- "Faith and Practice of the Quakers," by Rufus M. Jones
- Two indispensable first-person stories: "The Journal of George Fox," who helped start Quakerism in 17th-century England, and "The Journal of John Woolman," an American classic.

Also recommended are such novels as Jan de Hartog's "The Peaceable Kingdom" (about early British and American Quakers) and Jessamyn West's, "The Friendly Persuasion" (about Quakers in Indiana during the Civil War). It was made into a movie, "Friendly Persuasion," starring Gary Cooper.

For more information, go to <http://www.quaker.org/>

covered the living Christ within himself.

Quakers do not have a creed and, historically, have not wanted clergy. There are 92,000 Quakers in the United States and more than 280,000 worldwide.

Quakers also shun the use of symbols and ornamentation, such as the crucifix and icons. They are known for their belief in simplicity, for their practice of non-violence and opposition to war, and their deep commitment to social justice.

But Quakers are not pacifists, as often assumed.

"If you look at Quakers in the 20th century, about half of all the Quaker young men fought in World War II," says member Richard Mitchell.

### Come Visit the Church That's "ALIVE"

Bethel Temple Apostolic Church.

- Bus Ministry
- A.C.T.S. Classes
- Sunday School
- Lively Worship
- Choir /Special Singing
- Rock Solid Gold Preaching

EXPERIENCE PENTECOST  
Sunday: 10 a.m. and 5 p.m.  
Tuesday: 7 a.m. Bible Study

BTC Bethel Temple Church

"Home of the Pentecostal Experience"  
Road 3200 • Behind D&B Supply • Off Addison  
CHURCH PHONE: 733-4162

### Time to liquidate?

Use The Times-News Marketplace classifieds to turn possessions into cash.

### Did you leave room?

We promise you the best cup of coffee and dessert for the money!

THE DEPOT GRILL  
Since 1932

Open 24 hours a day, six days a week!  
(open til 9 p.m. on Sundays)

[www.sorans.com](http://www.sorans.com)  
545 Shoshone Street South • (208) 733-0710

### Bell's Family Books

Your Ultimate LDS Book & Gift Shop  
761 2nd Ave. N. • Twin Falls • 734-6403

#### LOVE LIGHTS THE WAY

By Michele Ashman Bell

In Love Lights the Way, Michele Ashman Bell has written an unforgettable novel about a young woman's journey through friendship, mystery, and romance.

Roger K. Young Seminar • Coming April 19 & 20  
Store Hours: 9:30 a.m.-6:30 p.m. Mon.-Sat.

### Dilettante Group of Magic Valley, in cooperation with Rodgers and Hammerstein, Present:

## SOUTH PACIFIC

### CSI Fine Arts Auditorium

March 23, 24, 29, 30, 31 • 7:30pm  
Sun. March 25 • 2:00pm

Tickets:  
Adults - \$10.00  
Children, Seniors, Veterans - \$7.00  
Thursday and Sunday performances, all tickets \$7.00  
Available March 16 at M.V. Mall or at the Door

\$1.00 form every ticket sold will be donated to the WWII Memorial.







# REAL ESTATE

**JEROME** 2 bdrm., house in shop, fenced yd., 6 mo. Rent until close. Please call 208-324-3072 for details. ■

**JEROME** updated 3 bdrm., bath, new paint, new deck, 615 12th Ave. E. \$70,000. Call 324-5770. ■

**RUPERT** acreage 11-w/10 home, out buildings, sprinkler irrigation, close to river & Minidoka Dam. \$160 k. 208-436-5708

**RUPERT** Brick 3-bd., 2 bath w/10 full basement. Sets on 5 acres with horse barn, pasture, shop, garden. Call for appt. 208-532-4977 or 406-895-1153. ■

**THE TIMES NEWS** Classified Department open at 8:00 am Mon thru Fri. Take Care of your classified business before you head to your business 1-208-733-0931 ext. 2 or our Burley Office 1-208-677-4042

**TWIN FALLS** Owner relocating. Town house for sale. 3 bdrms, 2 baths on 2nd floor. Swing room, kitchen & living room - full bath downstairs. 2 car garage, patio, fenced landscaped courtyard. \$114,500. Call 733-0899. ■

**TWIN FALLS** \$135,900. Under construction! 1824 sq.ft. home in lovely Peacock Subdivision. 4 bdrms, 2 full baths, split master bdrm, bright large kitchen, gas heat, central air, hurry to choose your own colors. Realtor owned. Call TRACY 326-6854. #98683

**GEM** STATE REALTY, INC. 734-0400  
Try a low-cost classified ad today. Call 733-0931.

Ready to Sell Your Home? TheRealTeam.Com

**TWIN FALLS** \$139,500. This is the home with room to roam. Newly listed 4 bdrm, 3 bath on nice corner lot, great location & great landscaping. Must see inside, separate kids hangout or in-law quarters with its own new kitchen, or could be rented out for extra income. Spacious rooms & lots more. Call LEM 737-3918 or 734-8753. #98311

**GEM** STATE REALTY, INC. 734-0400

**SHOSHONE** For sale by owner. 3 bdrm., 1 bath, corner lot. At sprinklers, extra small home for rental on property. fireplace, refrigerator, W/D, 2 1/2 lots, 316 Birch. Call 733-2811 or 886-7514 ■

**GEM** STATE REALTY, INC. 734-0400

**TWIN FALLS** Built 1996, by C.S.I. 3 bdrm., 2 bath, great room, fireplace, fenced, sprinklers. \$113,900. 735-0608. [sellmyhome.com](http://sellmyhome.com) #11636

**TWIN FALLS** 168 Hwy 200, W. 4 bdrms., gas heat, new central air, auto sprinklers, lg detached 2 car garage, immaculate. \$87,900. Call 734-0390

**TWIN FALLS** 3 bdrm, 1 bath, 1800 sq. ft. New windows, paint, vinyl, maintenance free exterior, quiet neighborhood. \$65,500. Call 734-8772

**TWIN FALLS** By owner 5 bdrm., 3 bath, 2700 finished square feet, wonderful NE neighborhood, formal living rm., large custom oak kitchen, 2 oversized family rms., 2 storage rm., new custom window treatments, carpet, & paint. Attached 2 car garage, brick fireplace, gas forced air heat/AC, professionally landscaped yard, includes garden area, RV parking, dog run, storage shed, covered patio, thousands of blooming perennials, sprinkler system & basketball court. Below appraisal \$134,000. Call 734-8319. ■

**TWIN FALLS** 3 bdrm, 2 bath, 2 car garage, nicely landscaped, redwood deck, sprinkler system. \$79,900. Call 734-8727. ■

**TWIN FALLS** 3 bdrm, 2 bath, built in 1993. Good cond. Vinyl siding, 2 car garage. Motivate to sell. \$95,900. Call 734-2097. ■

**TWIN FALLS** 3 bdrm, 1 bath, AC, automatic sprinklers, cul-de-sac, brick 1500+ sq. ft. reduced \$75,900. Call 734-2752

**TWIN FALLS** FABULOUS HORSE SET-UP. 3800 sq.ft., custom home with 4 bdrms, 4.5 baths, 2 master suites. Formal dining room, great room with fireplace & vaulted ceilings. Large covered deck with hot tub! 5 sprinkled acres, riding arena, round pen and stall barn. Call NICHOLE WEBB 423-8292 or 737-3906. \$399,000 #97931

**GEM** STATE REALTY, INC. 734-0400

**Real Estate Sales**  
501 OPEN HOUSES

**Real Estate Sales**  
501 OPEN HOUSES

**Real Estate Sales**  
501 OPEN HOUSES

**Real Estate Sales**  
501 OPEN HOUSES

**Real Estate Sales**  
501 OPEN HOUSES

**Renaldi CONSTRUCTION, INC.**  
208-734-3259

Invites You To An  
**OPEN HOUSE**  
Saturday, March 24 • 1:00 PM to 4:00 PM  
Come tour this quality built home today!

465 Whispering Pine  
Twin Falls

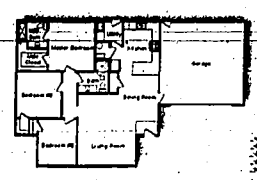

Furnished By: **BOZZUTTI'S**

**Franklin** WIRING SPECIALISTS  
The Standard in Home Wiring

Top quality construction including wood pella windows; Kohler brand plumbing fixtures, state-of-the-art On Q" wiring for audio/video & hi-speed data/phone cabling. Hi-efficiency Lennox gas furnace & maintenance free exterior in this 3 bedroom, 2 bath, 1887 square foot home. Offered at \$174,900.

Marketed by:  
**WESTERRA**  
JEFF BLICK  
OFC: (208) 733-7653  
CELL: (208) 280-2800

**Spring Special**  
**\$1000 Discount**  
The Grass is Growing,  
Trees are Being Planted on the Back 9 at  
*Pleasant Valley Ranch*  
**GOLF COURSE LOTS**  
Available Now  
Possible Owner Carry  
1 Acre Lots Starting at \$20,900

For Information Call:  
J. Francis Florence at 734-7486  
or Clay Nannini 733-7653

**WESTERRA**

**Century 21**

**GREATER VALLEY PROPERTIES**  
Each Office Independently Owned & Operated  
717 BLUE LAKES BLVD. N., TWIN FALLS  
(Located Next To Fred Meyers)  
**208-733-2121**  
HOURS: MONDAY-FRIDAY 8:30 AM-5:00 PM  
SATURDAY 9:00 AM-12:00 PM

<b>Gary Batty</b> Associate Broker	<b>Nancy Huff</b> Sales Associate	<b>Ken Ling</b> Sales Associate	<b>Sarah Richardson</b> Assoc. Broker	<b>Rosanne Simon</b> Sales Associate	<b>Glenn Kestler</b> Associate Broker	<b>Shirley Hock</b> Assoc. Broker, CAI	<b>Rich Williams</b> Assoc. Broker	<b>Nedra Lippman</b> Sales Associate	<b>Anthony Fitzgerald</b> Assoc. Broker	<b>Nancy Griggs</b> Sales Associate	<b>Larry Lamb</b> Sales Associate	<b>Sylvia McDermott</b> Assoc. Broker	<b>Kristen Lytle</b> Broker	<b>Paul &amp; Barbara Huggins</b> Sales Associate
---------------------------------------	--------------------------------------	------------------------------------	--	---	--	---	---------------------------------------	---	--	--	--------------------------------------	--	--------------------------------	--

<b>TWIN FALLS</b> <b>VINTAGE CHARMER</b> - \$84,500 3 bedrooms, 1 bath, 1900 sq. ft. of charm, remodeled, beautiful oak kitchen. Shirley 733-9301	<b>HOME ON LG. LOT</b> - \$74,900 Quiet area, 3 bdrm, 2 bath on nice large lot, carpet, room for RV, covered patio & more! #98617 Nancy 734-0448	<b>MAKE A MOVE</b> - \$107,500 NE location, auto sprinklers, freshly painted interior, great backyard & deck. #98615 Suzie 420-3765	<b>BUHL - FILER</b>	<b>KIMBERLY</b> <b>YOUR NEW HOME</b> - \$164,900 Ready for a family, 2.5 acres, 4 bedrooms, 3 baths, great family kitchen. #97196 Kathleen 324-6464	<b>SHOSHONE</b> <b>PIZZA</b> - \$149,900 Restaurant is established in a high traffic area, includes building and equipment. #98062 Ken 733-2828	<b>LAND</b> \$180,000-Owner Carry, 140 acres in North Gooding, 540,000 down, 60 shares of water, great location. #98445 Anthony
<b>NEW ON MARKET</b> - \$71,900 Clean & light brick 3 bdrm. home. Full unfn. barn, 2000 sq. ft. NE location. #98118 Shirley 733-9301	<b>NEW LISTING</b> - \$139,900 This one you need to see! Extra large lot for this maintenance free 4 bedroom. Sylvia 734-3811	<b>STARTER HOME</b> - \$32,500 3 bdrm split floor plan, 2 bath, new roof & floor coverings, nice yard, super area. #96530 Nancy 734-0310	<b>VICTORIAN HOME</b> - \$94,500 This 4 bdrm, 2 bath home has hardwood floors, & orig. woodwork. Nice neighborhood. #98649 Renee 326-4967	<b>EASY LIVING</b> - \$107,900 Low maintenance, 1999 3 bdrm, 2 bath home. Squelchy clean, superb landscaping. #97266 Rich 736-0164	<b>STOP LOOKING NOW</b> - \$99,900 This beautiful home has it all! 4 bdrm, 2 baths, lots of tree, great deck & hot tub. #97583 Nedra 733-5715	<b>BARGAIN BUY</b> - \$55,000 3 bedroom, 1 bath. Affordable, bring offers! #97742 Larry 539-0161
<b>EXCELLENT LOCATION</b> - \$69,000 Morningstar area, opportunity for improvement. Come see! #98508 Gary 734-9450	<b>ROOM FOR RV</b> - \$168,500 Attached RV garage, 2 bdrm, 3 bath on 1 acre. 3 car garage, wrap around deck w/min. views. #98232 Nancy 734-8310	<b>COUNTRY LOCATION</b> - \$130,000 Large family home, bonus room, hot tub, formal dining, 3 bedrooms, built-in kitchen, being offered! #97467 Sylvia 734-3811	<b>SNOOZE YOU'LL LOSE</b> - \$82,000 This is a nice home! Pallet store, bay window, auto sprinkler, 3 bdrm, 1 1/2 bath. #98271 Nedra 733-5715	<b>10 MILE VIEW</b> - \$225,000 One of a kind prop. Brand new home, fully landscaped, grand master bdrm/bath. #98558 Anthony 934-5663	<b>GREAT VIEW</b> - \$99,500 Panoramic view out your living room, has all the handy get up, front & back decks. #98439 Anthony 934-5663	<b>1628 BITTERROOT</b> - TWIN FALLS What a place to retire! THE GROVE. New custom classic brick home. 3 bdrm, 2 bath, 9 ft. ceilings, jetted tub. #97836 Paul 731-0448
<b>COME SEE</b> - \$64,900 Everything is done, just move in! Hardwood floor, redwood deck & sep. office. #98038 Gary 734-9450	<b>EASY TO OWN</b> - \$139,900 2 bedroom, 1 bath townhouse, lawn and exterior cared for by association. #98603 Paul 734-0448	<b>SPACET SIZE!</b> - \$79,900 Lots of it for the price, need lots of bedroom? Home has 51 New tub & 4 in bathroom. #98396 Renee 326-4967	<b>1628 BITTERROOT</b> - TWIN FALLS New Construction! This 3 bdrm is affordable it makes magic of owning a home. Some buyers closing costs paid. #97947 Suzie 420-3765	<b>1433 GALENA COURT</b> - TWIN FALLS 4 bedrooms, 2 baths, open kitchen, family room vaulted ceilings, all one level with a large lot. #95365 Gloria 423-5786	<b>1433 GALENA COURT</b> - TWIN FALLS 4 bedrooms, 2 baths, open kitchen, family room vaulted ceilings, all one level with a large lot. #95365 Gloria 423-5786	

## OPEN HOUSES

<b>SATURDAY • 1:00-4:00 PM • \$159,900</b> <b>1628 BITTERROOT • TWIN FALLS</b> What a place to retire! THE GROVE. New custom classic brick home. 3 bdrm, 2 bath, 9 ft. ceilings, jetted tub. #97836 Paul 731-0448	<b>SATURDAY • 11:00-1:00 PM • \$106,900</b> <b>1433 GALENA COURT • TWIN FALLS</b> 4 bedrooms, 2 baths, open kitchen, family room vaulted ceilings, all one level with a large lot. #95365 Gloria 423-5786
<b>SATURDAY • 2:00-4:00 PM • \$239,000</b> <b>1572 GALENA COURT • TWIN FALLS</b> This home has 2 beautiful family rooms with 5 bedrooms, and 3 full baths. Gloria 423-5786	



## CON is a Fast Lane

<b>CHEVY TRUCKS</b>	
1995 CHEVROLET SUBURBAN #F143468A	NOW \$10,995
1997 CHEVROLET BLAZER #C142574A	NOW \$14,995
2000 CHEVROLET ASTRO XWD #F172566	NOW \$17,995
1998 CHEVROLET XTRA CAB #U72322	NOW \$19,995
1999 GMC XTRA CAB #F139625A	NOW \$21,995
1997 CHEVROLET TANDE #U72313	NOW \$21,995
1996 GMC SUBURBAN #U72326	NOW \$22,995
1998 CHEVROLET 2500 SUBURBAN #F284144A	NOW \$26,995
<b>DODGE TRUCKS</b>	
1994 DODGE RAM 1500 #U72316	NOW \$8,995
1998 DODGE RAM 1500 QUAD CAB #U72323	NOW \$20,995
2001 DODGE RAM 1500 QUAD CAB #F07778	NOW \$24,995



1999 DODGE RAM 2500 QUAD CAB CUMMINS #F12405A - Only 26,000 Miles!	NOW \$27,995
1998 DODGE RAM 2500 QUAD CAB CUMMINS #C355A	NOW \$28,995
2001 DODGE RAM 2500 QUAD CAB CUMMINS #U72359	NOW \$34,995
<b>FORD TRUCKS</b>	
1999 FORD BANGER SUPER CAB #F1450178 - Only 9,800 Miles!	NOW \$16,995
1997 FORD F150 SUPER CAB #F1450178	NOW \$18,995
1998 FORD EXPEDITION #U72329	NOW \$21,995
2001 FORD F150 SUPER CREW CAB #U72307	NOW \$32,995
2001 FORD F250 CREW CAB POWER STROKE #U72315	NOW \$36,995



**SHOP CON PAULOS FIRST ...**  
 \* MONEY BACK GUARANTEE  
 \* AWARD WINNING SERVICE  
 \* BLUE BOOK VALUES CLEARLY POSTED  
 \* WARRANTIES ARE STANDARD EQUIPMENT  
 \* WE TAKE TRADE-INS... PAID FOR OR NOT

1989 FORD CROWN VICTORIA #F143688A	NOW \$3,995
1994 MITSUBISHI MIRAGE #U72325A	NOW \$3,995
1989 NISSAN 300 ZX #H40084A - Flips, Loaded	NOW \$4,995
1995 OLDSMOBILE CIERA #U73211A	NOW \$4,995
1995 PONTIAC GRAND AM BT #U73202A	NOW \$6,495



1999 MAZDA MIATA 10TH ANNIVERSARY #U73217 - Only 3,000 Miles, Like New!	NOW \$19,995
1995 OLDSMOBILE CUTLASS SUPREME SL #H355428	NOW \$7,995
1997 FORD ESCORT #U73226	NOW \$7,995
1999 FORD ZK-2 #U73277 - Sun Roof, Loaded!	NOW \$10,995
1998 VW JETTA #U73278	NOW \$12,995
1993 CADILLAC ELDORADO #F224531A - Only 68,000 Miles!	NOW \$14,995
2000 PONTIAC GRAND PRIX #U73218	NOW \$15,995
1997 HONDA ACCORD EX V-6 #U73213	NOW \$16,995
1998 BUICK PARK AVE #U73205A	NOW \$16,995



**2 Locations To Serve You!**  



**CON PAULOS  
JEROME  
TWIN FALLS**



**CON PAULOS  
TWIN FALLS**



www.conpaulos.com

301 S. Lincoln  
**JEROME**  
800-287-7000  
**324-3900**

1534 Blue Lake Blvd. N.  
**TWIN FALLS**  
800-233-2954  
**735-3900**

Just a Short Drive From  
 Anywhere In The Magic Valley!  
 \* Prices listed are MSRP & Dealer's MSRP (MSRP of \$1241  
 EX. Expires March 28, 2001)



Saturday, March 24, 2001

# THE ACES ON BRIDGE

Bobby Wolff

"Do you wish people to believe good of you? Don't speak."

— Pascal

"Well bid and well played," effused an elated North. "They will make four spades unless I score a club ruff."

Not satisfied with North's compliment, South added a modest and misplaced self-reproach. "I could have won the trump finesse," he said.

South won his spade ace and led a diamond toward dummy, preparing for a minor-suit cross-ruff. West won his ace and led another spade, ruffed by South. Leaving the trump king at large, South led a trump to dummy's ace, crossed to his club ace, and began his crossruff in clubs and diamonds. In dummy, his fifth club ruff in South's hand was established, and he lost only a diamond and the trump king for a sensational result.

What about South's comment regarding the trump finesse? South would have retained more respect had he not spoken, accepting North's compliment in silence.

Since South's main aim was to ruff three clubs, he could afford a trump loss when trumps were 2-1. Therefore a trump finesse would be an irrational move, losing the game if East held K-x. Had East held K-x, a trump return would have eliminated one vital club ruff for a disastrous result. With only two club ruffs available in dummy, South could have lost a diamond, a trump and a club for one down.

**NORTH**  
3-4-4  
J 9  
A J 6 2  
Q 10 8 4 3 2  
6

**WEST**  
Q 10 8 7 5 4  
K 7  
A  
J 8 7

**EAST**  
K 3 2  
5  
K J 9 7 6  
K Q 9 3

**SOUTH**  
Q 10 8 5 4 3  
5  
A 10 5 4 2

Vulnerable: North-South

Dealer: South

The bidding:

South	West	North	East
1♥	3♣	4♥	4♠
5♥			
			5♠
			6♠

Opening lead: Spade seven

## BID WITH THE ACES

3-4-3

South holds:  
♥ K 3 2  
♦ 9  
♣ K J 9 7 6  
♠ K Q 9 3

ANSWER: Two no-trump. Do not raise partner's second-bid suit without four-card support.

Send bridge questions to The Aces, P.O. Box 81841, Richardson TX 75081, enclosing a \$5 street address. Mailed envelope for reply. (Copyright 2001, United Feature Syndicate, Inc.)

**FLIER 4 bdrm., 2 bath.**  
Chadwick set up in nice park. Over 1600 sq. ft. Call 325-4055.

**RUPERT 6073 73, 68x14.**  
3 bdrm., 2 bath, tip-out wood, \$4000. 438-0408.

**SHOSHONE 65x14 mfg.**  
Lived in only 5 mo. 2 bdrm., 1 lg. bath, 36" drs. Energy Star pkg. Must be moved \$30,000. 688-2204.

**TWIN FALLS 1700 sq. ft.**  
on foundation, detached oil, garage, 2 1/2 acres, 7 miles south of town. \$105,000. Trade equity for 3 bdrm. Inverly Twin Falls. Call 734-2933.

### 602 UNFURNISHED HOUSES

**BUHL 2 bdrm 2 bath w/garage**  
near schools. \$50,000.

**Near Buhi City Hall: 2 bdrm**  
for \$40,000.

**3 bdrm home for lease.**  
\$200/mo.

**Refr. & credit check req.**  
Barker Realtors 443-4371.

**BUHL Nice 3 bdrm, 1 1/2 bath.**  
No smoking or pets. \$500/mo. \$200 dep. 734-0950.

**BUHL Small 2 bdrm., 1009**  
North Broadway. \$400.

**BUHL \$52,000. Why rent?**  
You can own a cute 2 bdrm with family room and full basement.

**Barker Realtors 443-4371.**  
BUHL All util. incl. main. a/c. mottel for rent: 735-1358.

**E-MAIL your classified ad**  
to us at [twinfalls@mlcrn.net](mailto:twinfalls@mlcrn.net)

**FLIER - BUHL County home.**  
fenced yard, 735-4093 or 326-5267 am only.

**GOODING 3 bdrm, 2 bath**  
shut and carpet, on ls acre. \$600. 1 bdrm, 1 bath. \$325. No pets. Call 539-0805 or 934-8248.

**HAZELTON 2 bdrm, appls.**  
W/D shed, nice yd. \$350. Call 208-859-5554.

**JEROME 3 bdrm, \$395, 217 West D.**  
3 bdrm, 1 acre, \$550 \$100 N. Highland. 324-7502.

**JEROME 3 bdrm, 2 bath**  
mobile home in Village West. No pets. Long term lease. \$200/mo. 324-8903 or 788-4305.

**JEROME 4 bdrm., large**  
fenced yard. \$550 + dep. Call 324-2699.

**JEROME Avail. 411, 3800**  
sq ft, newly remodeled home on 3 acres, beautiful views, 2 car garage, plus lg. work space with optional heat. 324-4424 or 208-892-8854.

**JEROME County home, 2**  
bdrm, 1 bath, lg. yard. \$425/mo. + \$200 dep. Refs. req. Call 324-4095.

**KIMBERLY Newer 4 bdrm,**  
2 bath, Garage, \$910/mo. Please call 736-280-1222.

**TWIN FALLS**  
Brand new Brickendown home, 3 bdrm., 2 bath, community amenities, incl. pool, spa, pedestrian path. \$150,000. Call Kent 733-5335 or 734-6104.

**TWIN FALLS Close in,**  
clean country home, 3 bdrms., 2 baths, 2 car covered carport, storage shed, new stove & ref. Ref. req. Lease or by the month. No smoking/pets. \$450 + dep. 733-1667.

**TWIN FALLS Lovely spacious,**  
2 bdrm, 2 bath, all appls. A/C, sprinklers, lawn mowing, water and sanitation furnished. No pets, no smoking. \$600/mo. + dep. Applications taken. Call 734-8388.

**TWIN FALLS 1, 2, & 3**  
bdrm. homes for rent, starting at \$350 plus security dep. Call 734-6834.

**TWIN FALLS 2 bdrm, 1**  
bath home for rent. \$600/mo. + \$300 dep. Will work w/you on dep. Out-side jobs OK. 733-6773.

**TWIN FALLS 3 bdrm, 2**  
bath, bonus room, great great fenced, shed. \$900. 732-5797 or 737-8845 or 733-7650.

**TWIN FALLS Clean 2**  
bdrm., 733 Locust St. \$350. + dep. 734-7233.

**TWIN FALLS Small 2 bdrm.**  
home, quite neighborhood, no pets. \$400. Call 733-5090.

### 603 FURNISHED APTS/ DUPLEXES

**TWIN FALLS 2 bedrooms**  
645 Quincy - 2 bedrooms 1 bath. \$425. + deposit.

**668 Monroe - 2 bedrooms**  
2 bath. \$495. + deposit.

**527 Borah - 2 bedrooms**  
1 bath. \$450. + deposit.

**487 Robbins - 2 bedrooms**  
1 bath. \$525. + deposit.

**306 Ridgeway 2 bedrooms**  
1 bath. \$475. + deposit. Brawley Realty 734-5558. Evenings & weekends. Dave 324-1563.

### 604 UNFURNISHED APTS/DUPLEXES

**BUHL Brick duplex, 1**  
bdrm, w/heat, appls, & garage. No smoking/pets. \$375-500. 208-543-1189.

**BUHL/CASTLEFORD**  
Taking applications 2 bdrm apt. Rent based on income. 734-6295 or 943-8833. Equal Housing Opportunity.

**BUHL 5 W. Clean one**  
bdrm duplex, quiet neighborhood. Stove, W/D, refrigerator provided. \$325. month. \$150 dep. 654-2373.

**BURLEY 2 bdrm, bmt. apt**  
private drive. \$320 + dep. 678-0712 or 678-2198.

**FLIER Newer 2 bdrm, 2**  
bath. Garage. \$810/mo. Please call 208-280-1332.

**GOODING 1 bdrm apt.**  
avail at West Side Court. Senior, age 62 or over. Income determines rent. Ask for Shirley 934-0962.

**HAILEY BALMORAL APTS.**  
+ New Affordable Luxury

**1+1 NOW! 1, 2, 3 bdrm.**  
578-1100

**HAZELTON 1 bdrm, 1 bath**  
apt. Appl. incl. \$225/mo. Call 208-733-9653.

**JEROME Nice 2 bdrm,**  
townhouse, all appls. No smoking/pets. \$485. Please call 208-324-3210.

**JEROME Two bedroom**  
apartment available. Newer units with lots of room. Walk-in closets.

**Radiator, stove, dish-**  
washer, disposal included. Washer/dryer hook-ups. Dining room with bay window. Playground and fitness room on-site. Affordable rent. \$300 deposit. Close shopping and dining. Please call 324-0572 for inquiries.

**KIMBERLY Clean studio,**  
\$275. incl. appls. No pets. I.H.A. Call 423-9659 or 431-9550.

**Hear the quiet!**  
Laurel Park Apartments

176 Maurice Street  
Twin Falls  
734-4195

**TWIN FALLS**  
SARATOGA APTS

•Luxury 1 & 2 bdrm

•Pool

•Weight facility

•Clubhouse

•Washer & dryers

Call Dawn at

735-1600

651 Saratoga Dr

Twin Falls, ID

•••••

•••••

•••••

•••••

•••••

•••••

•••••

•••••

•••••

•••••

•••••

•••••

•••••

•••••

•••••

•••••

•••••

•••••

•••••

•••••

•••••

•••••

•••••

•••••

•••••

•••••

•••••

•••••

•••••

•••••

•••••

•••••

•••••

•••••

•••••

•••••

•••••

•••••

**TWIN FALLS Studio, \$205**  
+ dep. Ulls. pl. 781 Main. W. No pets. Call 326-4477.

**TWIN FALLS - Brand New - 3 bdrm, 2 bath,**  
garage, \$850 up. 347. Lenore. Call 733-8207 or 737-0043.

**TWIN FALLS 1 bdrm.**  
apartment, upstairs, downtown area, kit appl, central vacuum, carpet and mini-blinds. \$350/month plus elect. American Real Estate 734-6565.

**TWIN FALLS 3 bedroom**  
1 1/2 bath duplex, all appls, water/heat, pl. \$650 + \$500 dep. w/ ref. Call Marvyn 733-6955 eve. or 733-6421.

**TWIN FALLS Newer 2**  
bdrm. duplex, carpet, util. No smoking/pets. \$425/mo. Call 733-3742.

**TWIN FALLS Quiet,**  
2 bdrm. Washing facilities - appl. Water/heat, Storgas, \$450-dep. 733-5737 or 324-7593 eve.

**TWIN FALLS "FALLS APTS."**  
1,2,3 Bdrms. \$335-495 Some DW & W/D hookups. Sonoband and clean. No pets. 734-6600.

**TWIN FALLS 2 bdrm, 1**  
bath. Stove, ref., DW & W/D. No smoking/pets. \$300 dep. Call 733-3916 or 737-3969.

**TWIN FALLS 1 & 2 bdrm.**  
apts., no pets/smoking. Call for details 734-4431.

**TWIN FALLS 1 bdrm, W/D**  
hookup, stove/refrig, full bmt. approx. 1000 sq. ft. no pets. \$380. 423-4532.

**TWIN FALLS 1 bdrm, 1**  
bath, appls, incl. W/D. 4 bdrm, 2 bath, appls. large yard. ELWOOD & EVANS 734-1401.

**TWIN FALLS 14, \$500, 2**  
bdrm, 1 bath, large yard, and appliances. ELWOOD & EVANS 734-1401.

**TWIN FALLS 2 + 1 duplex,**  
clean, fenced, ready now! \$450 + dep. 733-5368.

**TWIN FALLS 1 bdrm, 1 1/2**  
bath, \$475 with \$400 dep. Please call 737-3916 or 737-3969.

**TWIN FALLS 3 bdrm. Extra**  
nice 4-plex, \$475+dep. 1. Call 734-9182 or 736-8115.

**TWIN FALLS 3 bdrm, 2**  
bath, fireplace, DW, garage, very close to CSI, \$675+dep. Call 420-6293.

**TWIN FALLS A6, \$450, 2**  
bdrm. Appl., carpet, W/D/heat, storage. ELWOOD & EVANS 734-1401.

**TWIN FALLS Cozy & quiet,**  
1 bdrm, W/D hookup. Pleasant rental. \$360/month + dep. 734-2822.

**TWIN FALLS EXCEPTIONAL:**  
2 bdrm, D/W, ref., range, disposal, private-util, rm, w/W/D hook-up, A/C, 2 space parking. No pets or smoking \$500. 734-6380.

**TWIN FALLS Great looking & quiet!**  
2 Bedroom 2 Bath W/D, Stove, Refrig, A/C, Carpet.

**\$500 mo. \$300 dep.**  
2 Bedroom, 1 1/2 Bath Garage, Stove, Refrig, Microwave, dish, W/D hookup, Fenced patio \$620 mo. \$595 if pd by 1st \$500 dep.

**1 Bedroom 1 Bath**  
Newly Remodeled! \$325 mo. \$300 if pd by 1st

**For those or others like**  
them stop in or call Mike Haines Property Mgmt

1061 Blue Lakes Blvd N.

#104

•••••

•••••

•••••

•••••

•••••

•••••

•••••

•••••

•••••

•••••

•••••

•••••

•••••

•••••

•••••

•••••

•••••

•••••

•••••

•••••

•••••

•••••

•••••

•••••

•••••

•••••

•••••

•••••

•••••

•••••

•••••

•••••

•••••

•••••

•••••

**TWIN FALLS 3 bedroom,**  
2 bath, garage, DW, W/D hookup. \$625. 204-7401.

**TWIN FALLS Large, new**  
2 bdrm., bath & a 1/2, townhouse, \$525 + dep. Call 734-4120.

**TWIN FALLS 3 bdrm, 2**  
bath, fireplace, DW, garage, very close to CSI, \$675+dep. Call 420-6293.

**TWIN FALLS A6, \$450, 2**  
bdrm. Appl., carpet, W/D/heat, storage. ELWOOD & EVANS 734-1401.

**TWIN FALLS Cozy & quiet,**  
1 bdrm, W/D hookup. Pleasant rental. \$360/month + dep. 734-2822.

**TWIN FALLS EXCEPTIONAL:**  
2 bdrm, D/W, ref., range, disposal, private-util, rm, w/W/D hook-up, A/C, 2 space parking. No pets or smoking \$500. 734-6380.

**TWIN FALLS Great looking & quiet!**  
2 Bedroom 2 Bath W/D, Stove, Refrig, A/C, Carpet.

**\$500 mo. \$300 dep.**  
2 Bedroom, 1 1/2 Bath Garage, Stove, Refrig, Microwave, dish, W/D hookup, Fenced patio \$620 mo. \$595 if pd by 1st \$500 dep.

**1 Bedroom 1 Bath**  
Newly Remodeled! \$325 mo. \$300 if pd by 1st

**For those or others like**  
them stop in or call Mike Haines Property Mgmt

106



**TWIN FALLS MOTEL 3**  
\$100/wk. \$300/mo. 2nd and W. 72nd-6600  
**TWIN FALLS WASH. KITCHENS**  
\$110/week \$200/mo. All util. ph. Please call 208-733-8641

**607 OFFICE & RETAIL SPACE**  
RUPERT Spacious office for sale or rent, meals 24 hr. open parking. 430-905 ave. or leave msg.

**TWIN FALLS 1055**  
Lakes, 850' office space, 24 hr. open parking. 430-905 ave. or leave msg.

**TWIN FALLS 500 sq. ft. office**  
w/1000 sq. ft. shop. \$550/mo. Call 733-6248

**TWIN FALLS 733-6248**  
TWIN FALLS Bg a part of Historic Old Towne. Retail and professional space for lease in the Roper-Center. Call 733-6248

**TWIN FALLS Office for lease**  
down town. 4th and 5th. 300 sq. ft. up to 1000 sq. ft. Call 733-6248

**TWIN FALLS 1055**  
Lakes, 850' office space, 24 hr. open parking. 430-905 ave. or leave msg.

**TWIN FALLS 500 sq. ft. office**  
w/1000 sq. ft. shop. \$550/mo. Call 733-6248

**TWIN FALLS 733-6248**  
TWIN FALLS Bg a part of Historic Old Towne. Retail and professional space for lease in the Roper-Center. Call 733-6248

**TWIN FALLS Office for lease**  
down town. 4th and 5th. 300 sq. ft. up to 1000 sq. ft. Call 733-6248

**TWIN FALLS 1055**  
Lakes, 850' office space, 24 hr. open parking. 430-905 ave. or leave msg.

**TWIN FALLS 500 sq. ft. office**  
w/1000 sq. ft. shop. \$550/mo. Call 733-6248

**TWIN FALLS 733-6248**  
TWIN FALLS Bg a part of Historic Old Towne. Retail and professional space for lease in the Roper-Center. Call 733-6248

**TWIN FALLS Office for lease**  
down town. 4th and 5th. 300 sq. ft. up to 1000 sq. ft. Call 733-6248

**TWIN FALLS 1055**  
Lakes, 850' office space, 24 hr. open parking. 430-905 ave. or leave msg.

**TWIN FALLS 500 sq. ft. office**  
w/1000 sq. ft. shop. \$550/mo. Call 733-6248

**TWIN FALLS 733-6248**  
TWIN FALLS Bg a part of Historic Old Towne. Retail and professional space for lease in the Roper-Center. Call 733-6248

**TWIN FALLS Office for lease**  
down town. 4th and 5th. 300 sq. ft. up to 1000 sq. ft. Call 733-6248

**TWIN FALLS 1055**  
Lakes, 850' office space, 24 hr. open parking. 430-905 ave. or leave msg.

**TWIN FALLS 500 sq. ft. office**  
w/1000 sq. ft. shop. \$550/mo. Call 733-6248

**TWIN FALLS 733-6248**  
TWIN FALLS Bg a part of Historic Old Towne. Retail and professional space for lease in the Roper-Center. Call 733-6248

**TWIN FALLS Office for lease**  
down town. 4th and 5th. 300 sq. ft. up to 1000 sq. ft. Call 733-6248

**TWIN FALLS 1055**  
Lakes, 850' office space, 24 hr. open parking. 430-905 ave. or leave msg.

**TWIN FALLS 500 sq. ft. office**  
w/1000 sq. ft. shop. \$550/mo. Call 733-6248

**TWIN FALLS 733-6248**  
TWIN FALLS Bg a part of Historic Old Towne. Retail and professional space for lease in the Roper-Center. Call 733-6248

**TWIN FALLS Office for lease**  
down town. 4th and 5th. 300 sq. ft. up to 1000 sq. ft. Call 733-6248

**TWIN FALLS 1055**  
Lakes, 850' office space, 24 hr. open parking. 430-905 ave. or leave msg.

**TWIN FALLS 500 sq. ft. office**  
w/1000 sq. ft. shop. \$550/mo. Call 733-6248

**TWIN FALLS 733-6248**  
TWIN FALLS Bg a part of Historic Old Towne. Retail and professional space for lease in the Roper-Center. Call 733-6248

**TWIN FALLS Office for lease**  
down town. 4th and 5th. 300 sq. ft. up to 1000 sq. ft. Call 733-6248

**TWIN FALLS 1055**  
Lakes, 850' office space, 24 hr. open parking. 430-905 ave. or leave msg.

**TWIN FALLS 500 sq. ft. office**  
w/1000 sq. ft. shop. \$550/mo. Call 733-6248

**TWIN FALLS 733-6248**  
TWIN FALLS Bg a part of Historic Old Towne. Retail and professional space for lease in the Roper-Center. Call 733-6248

**TWIN FALLS Office for lease**  
down town. 4th and 5th. 300 sq. ft. up to 1000 sq. ft. Call 733-6248

**TWIN FALLS 1055**  
Lakes, 850' office space, 24 hr. open parking. 430-905 ave. or leave msg.

**TWIN FALLS 500 sq. ft. office**  
w/1000 sq. ft. shop. \$550/mo. Call 733-6248

**TWIN FALLS 733-6248**  
TWIN FALLS Bg a part of Historic Old Towne. Retail and professional space for lease in the Roper-Center. Call 733-6248

**TWIN FALLS Office for lease**  
down town. 4th and 5th. 300 sq. ft. up to 1000 sq. ft. Call 733-6248

**TWIN FALLS 1055**  
Lakes, 850' office space, 24 hr. open parking. 430-905 ave. or leave msg.

**TWIN FALLS 500 sq. ft. office**  
w/1000 sq. ft. shop. \$550/mo. Call 733-6248

**TWIN FALLS 733-6248**  
TWIN FALLS Bg a part of Historic Old Towne. Retail and professional space for lease in the Roper-Center. Call 733-6248

**TWIN FALLS Office for lease**  
down town. 4th and 5th. 300 sq. ft. up to 1000 sq. ft. Call 733-6248

**TWIN FALLS 1055**  
Lakes, 850' office space, 24 hr. open parking. 430-905 ave. or leave msg.

**RUPERT Northside, 130 acres**  
grain, hay, with or without house, barn & corral. Also 100 acres of dry pasture. Make offer. 924-5626 or 438-4840

**TWIN FALLS 75 ACRES**  
for SUDAS BETTS OR POTATOES for rent. Address Ave. East. 637-5313 or 731-5030

**615 MOBILE HOME SPACE**  
FLEET Cabin Creek Mobile Home Community. Family park, spaces avail. Good location. Water, garbage furnished. Close to shopping. 1st mo. free. 328-4256 (ask for Larry)

**TWIN FALLS Crooked Creek**  
Court on Addition Ave. Mobile & RV sites available. Call about our move in special. 208-733-8641

**616 ROOMMATES WANTED**  
TWIN FALLS Roommate wanted. \$250/month, utilities paid. Call 733-6273

**TWIN FALLS roommates**  
wanted, male or female, \$250 + 1/2 util. 727-1365

**616 ROOMMATES WANTED**  
TWIN FALLS Roommate wanted. \$250/month, utilities paid. Call 733-6273

**TWIN FALLS roommates**  
wanted, male or female, \$250 + 1/2 util. 727-1365

**616 ROOMMATES WANTED**  
TWIN FALLS Roommate wanted. \$250/month, utilities paid. Call 733-6273

**TWIN FALLS roommates**  
wanted, male or female, \$250 + 1/2 util. 727-1365

**616 ROOMMATES WANTED**  
TWIN FALLS Roommate wanted. \$250/month, utilities paid. Call 733-6273

**TWIN FALLS roommates**  
wanted, male or female, \$250 + 1/2 util. 727-1365

**616 ROOMMATES WANTED**  
TWIN FALLS Roommate wanted. \$250/month, utilities paid. Call 733-6273

**TWIN FALLS roommates**  
wanted, male or female, \$250 + 1/2 util. 727-1365

**616 ROOMMATES WANTED**  
TWIN FALLS Roommate wanted. \$250/month, utilities paid. Call 733-6273

**TWIN FALLS roommates**  
wanted, male or female, \$250 + 1/2 util. 727-1365

**616 ROOMMATES WANTED**  
TWIN FALLS Roommate wanted. \$250/month, utilities paid. Call 733-6273

**TWIN FALLS roommates**  
wanted, male or female, \$250 + 1/2 util. 727-1365

**616 ROOMMATES WANTED**  
TWIN FALLS Roommate wanted. \$250/month, utilities paid. Call 733-6273

**TWIN FALLS roommates**  
wanted, male or female, \$250 + 1/2 util. 727-1365

**616 ROOMMATES WANTED**  
TWIN FALLS Roommate wanted. \$250/month, utilities paid. Call 733-6273

**TWIN FALLS roommates**  
wanted, male or female, \$250 + 1/2 util. 727-1365

**616 ROOMMATES WANTED**  
TWIN FALLS Roommate wanted. \$250/month, utilities paid. Call 733-6273

**TWIN FALLS roommates**  
wanted, male or female, \$250 + 1/2 util. 727-1365

**616 ROOMMATES WANTED**  
TWIN FALLS Roommate wanted. \$250/month, utilities paid. Call 733-6273

**TWIN FALLS roommates**  
wanted, male or female, \$250 + 1/2 util. 727-1365

**616 ROOMMATES WANTED**  
TWIN FALLS Roommate wanted. \$250/month, utilities paid. Call 733-6273

**TWIN FALLS roommates**  
wanted, male or female, \$250 + 1/2 util. 727-1365

**616 ROOMMATES WANTED**  
TWIN FALLS Roommate wanted. \$250/month, utilities paid. Call 733-6273

**TWIN FALLS roommates**  
wanted, male or female, \$250 + 1/2 util. 727-1365

**616 ROOMMATES WANTED**  
TWIN FALLS Roommate wanted. \$250/month, utilities paid. Call 733-6273

**TWIN FALLS roommates**  
wanted, male or female, \$250 + 1/2 util. 727-1365

**616 ROOMMATES WANTED**  
TWIN FALLS Roommate wanted. \$250/month, utilities paid. Call 733-6273

**TWIN FALLS roommates**  
wanted, male or female, \$250 + 1/2 util. 727-1365

**616 ROOMMATES WANTED**  
TWIN FALLS Roommate wanted. \$250/month, utilities paid. Call 733-6273

**TWIN FALLS roommates**  
wanted, male or female, \$250 + 1/2 util. 727-1365

**616 ROOMMATES WANTED**  
TWIN FALLS Roommate wanted. \$250/month, utilities paid. Call 733-6273

**TWIN FALLS roommates**  
wanted, male or female, \$250 + 1/2 util. 727-1365

**616 ROOMMATES WANTED**  
TWIN FALLS Roommate wanted. \$250/month, utilities paid. Call 733-6273

**TWIN FALLS roommates**  
wanted, male or female, \$250 + 1/2 util. 727-1365

**616 ROOMMATES WANTED**  
TWIN FALLS Roommate wanted. \$250/month, utilities paid. Call 733-6273

**TWIN FALLS roommates**  
wanted, male or female, \$250 + 1/2 util. 727-1365

**616 ROOMMATES WANTED**  
TWIN FALLS Roommate wanted. \$250/month, utilities paid. Call 733-6273

**BULLS** Red Angus, 4L, Cattle Co. Reg. & pure bred. Yearlings & 2 yr. olds. Call 324-4653 or 924-0221, leave msg.

**BULLS** Black Angus yearling bulls. Semen tested, weights avail. 625-9071 or 924-6652 or 539-8277

**CATTLE** Dairy/bulls: 3 young dairy bulls for sale, one Holstein and two Brown Swiss. Call 208-645-2201

**CATTLE** registered yearling black Simmental and Angus. EPD's available. Bob Fosco 634-4827 or 490-1010

**CATTLE** wanted, 300 to 600 lb. Holstein open heifers. Call 543-4373 or 490-1010

**CATTLE** young black pairs. Call 731-2722

**CATTLE** young cows weanlings at sale, \$900. Call 904-3612

**CHARM** 1685, 4 horse with walk-in tank, \$3000. 2 horse lane. \$1000 or better offer. Call 324-6534

**CORRALS** for rent 4 different sizes. Beef or dairy cattle in built I feed or you feed. 543-2466 msg

**E-Mail** your classified ad to us at twinfalls@micronet

**FREE** Chicken roasters and geese. Call 934-9585

**HORSE** Bay mare, 21 yrs. Barrels, poles, goats & riding. Great deal. \$1800. Call 536-6761

**HORSE** Drawn bugles (1) single seat with removable top, (1) 2 seat, both in good condition. See at 2338 Main Ave. St. Hollister or 655-4450

**HORSE** older small white. Well broke, gentle for all children. Moves out well. 532-4453 evenings

**HORSE** Older lean roping horse, great for beginner to High School. 324-2871

**HORSE** Palomino gelding 1 1/2 yrs, old, \$700. Call 733-5271

**HORSE SALE** April 14, 2001. Horses shown from 10-1pm. Sale begins at 1 pm. Elmore County Fair grounds. Glens Ferry, ID. For info call 208-566-9550

**HORSE SALE** TWIN FALLS LIVESTOCK COMMISSION COMPANY Friday, March 30th 6:00 pm. Sale Order. Tack-Registered-Grade Chevon in registered horses by 5:30 pm. 630 Railroad Avenue Twin Falls

**HORSES** 2 geldings, 10 yr. old, gentle. Call 324-5270

**HORSES** Magic Valley Breeders Assoc. 1st annual horse expo and sale, Gooding County Fairgrounds March 31st, starts 9am-6pm. Sale 2pm

**HORSES** 1991 ACHA mare, exc. brood mare or broke to ride, very athletic, sired by with Rock-et Wrangler, Scott's Poppy & Three Bars, \$2000. Please call 208-467-8066

**HORSESHOEING** Van Allen Proff, Gooding, ID. Twin Falls & surrounding area. Call 208-934-9281

**LIVESTOCK TRAILER** WVV, goose-neck, 168" twin axle, steel, good cond. \$3750. 539-5359

**SADDLES** 1-15" Barrel, \$300. 1-15" Blue Ridge Roper, \$250. 1-16" Ranch, \$400. 422-5308

**SHEEP** - Rambouillet ewe lambs. Some may be pregnant. Call 352-4246 leave msg.

**SHEEP** Suffolk bottle lambs. Call 934-5550

**702 FARM/RANCH SUPPLIES/EQUIP**

**ACE ROLLER HAWK** 14" \$3000. JD 407 Baller \$1800. 510 IH Grain Drill \$1800. Rotary Mower \$500. JD De Fale \$3800. Or best offer. 438-8215

**ANTIQUE SLEIGH** 1 horse wh/ness, English pleasure saddle, Double rein bridle. Call 504-0101

**ARMY TRUCK** to wheel drive, 2 1/2 tons, \$2000. Peoria 24 inch PTO roller or Twin Falls disc. 438-8215

**BEEF PLANTER** row 12, 2 gandy boxes, HYD markers. \$1200. Call 438-9985

**BEEF SHARES** 20 shares for rent \$333-0404 or 733-7612

**BEEF SHARES** Will grow your beef shares in Castle or Twin Falls districts. Also looking to buy shares. 431-1446 or 731-4102

**HORSES** 1991 ACHA mare, exc. brood mare or broke to ride, very athletic, sired by with Rock-et Wrangler, Scott's Poppy & Three Bars, \$2000. Please call 208-467-8066

**HORSESHOEING** Van Allen Proff, Gooding, ID. Twin Falls & surrounding area. Call 208-934-9281

**BEEF SHARES** 15 shares for rent. Call 438-7075 or 423-5017

**CASE** 1200 - David Brown for parts. \$750. Call 677-4099

**DUTZ FEL413 Engine** w/Corral pump, new overhaul on both. 1500 gpm 60psi. Health Planter boxes and parts make offer on both. 645-2517

**JD 4440 Tractor**, quad, 8460 hrs., 2 remotes, lift assist, long axle, 6513 hrs., 2 remotes, lift assist, long axle, 50 Series Steps, detachable front. 1 owner \$20,000. 1993 JD 4055 MEWD Tractor, 2 remotes, power shift, 18.4x38 rubber, 6000 hrs., double nice. \$33,500. JD 4230 Tractor, 1978 model, quad, records, 1 owner \$20,000. 1980 JD 4240 Tractor, quad, 6373 hrs., 2 remotes, lift assist, long axle, service records, 1 owner \$20,000. 1981 JD 4040 Tractor, power shift, 6513 hrs., 2 remotes, lift assist, long axle, 50 Series Steps, detachable front. 1 owner \$20,000. 1993 JD 4055 MEWD Tractor, 2 remotes, power shift, 18.4x38 rubber, 6000 hrs., double nice. \$33,500. JD 4230 Tractor, 1978 model, quad, records, 1 owner \$20,000. 1980 JD 4240 Tractor, quad, 6373 hrs., 2 remotes, lift assist, long axle, service records, 1 owner \$20,000. 1981 JD 4040 Tractor, power shift, 6513 hrs., 2 remotes, lift assist, long axle, 50 Series Steps, detachable front. 1 owner \$20,000. 1993 JD 4055 MEWD Tractor, 2 remotes, power shift, 18.4x38 rubber, 6000 hrs., double nice. \$33,500. JD 4230 Tractor, 1978 model, quad, records, 1 owner \$20,000. 1980 JD 4240 Tractor, quad, 6373 hrs., 2 remotes, lift assist, long axle, service records, 1 owner \$20,000. 1981 JD 4040 Tractor, power shift, 6513 hrs., 2 remotes, lift assist, long axle, 50 Series Steps, detachable front. 1 owner \$20,000. 1993 JD 4055 MEWD Tractor, 2 remotes, power shift, 18.4x38 rubber, 6000 hrs., double nice. \$33,500. JD 4230 Tractor, 1978 model, quad, records, 1 owner \$20,000. 1980 JD 4240 Tractor, quad, 6373 hrs., 2 remotes, lift assist, long axle, service records, 1 owner \$20,000. 1981 JD 4040 Tractor, power shift, 6513 hrs., 2 remotes, lift assist, long axle, 50 Series Steps, detachable front. 1 owner \$20,000. 1993 JD 4055 MEWD Tractor, 2 remotes, power shift, 18.4x38 rubber, 6000 hrs., double nice. \$33,500. JD 4230 Tractor, 1978 model, quad, records, 1 owner \$20,000. 1980 JD 4240 Tractor, quad, 6373 hrs., 2 remotes, lift assist, long axle, service records, 1 owner \$20,000. 1981 JD 4040 Tractor, power shift, 6513 hrs., 2 remotes, lift assist, long axle, 50 Series Steps, detachable front. 1 owner \$20,000. 1993 JD 4055 MEWD Tractor, 2 remotes, power shift, 18.4x38 rubber, 6000 hrs., double nice. \$33,500. JD 4230 Tractor, 1978 model, quad, records, 1 owner \$20,000. 1980 JD 4240 Tractor, quad, 6373 hrs., 2 remotes, lift assist, long axle, service records, 1 owner \$20,000. 1981 JD 4040 Tractor, power shift, 6513 hrs., 2 remotes, lift assist, long axle, 50 Series Steps, detachable front. 1 owner \$20,000. 1993 JD 4055 MEWD Tractor, 2 remotes, power shift, 18.4x38 rubber, 6000 hrs., double nice. \$33,500. JD 4230 Tractor, 1978 model, quad, records, 1 owner \$20,000. 1980 JD 4240 Tractor, quad, 6373 hrs., 2 remotes, lift assist, long axle, service records, 1 owner \$20,000. 1981 JD 4040 Tractor, power shift, 6513 hrs., 2 remotes, lift assist, long axle, 50 Series Steps, detachable front. 1 owner \$20,000. 1993 JD 4055 MEWD Tractor, 2 remotes, power shift, 18.4x38 rubber, 6000 hrs., double nice. \$33,500. JD 4230 Tractor, 1978 model, quad, records, 1 owner \$20,000. 1980 JD 4240 Tractor, quad, 6373 hrs., 2 remotes, lift assist, long axle, service records, 1 owner \$20,000. 1981 JD 4040 Tractor, power shift, 6513 hrs., 2 remotes, lift assist, long axle, 50 Series Steps, detachable front. 1 owner \$20,000. 1993 JD 4055 MEWD Tractor, 2 remotes, power shift, 18.4x38 rubber, 6000 hrs., double nice. \$33,500. JD 4230 Tractor, 1978 model, quad, records, 1 owner \$20,000. 1980 JD 4240 Tractor, quad, 6373 hrs., 2 remotes, lift assist, long axle, service records, 1 owner \$20,000. 1981 JD 4040 Tractor, power shift, 6513 hrs., 2 remotes, lift assist, long axle, 50 Series Steps, detachable front. 1 owner \$20,000. 1993 JD 4055 MEWD Tractor, 2 remotes, power shift, 18.4x38 rubber, 6000 hrs., double nice. \$33,500. JD 4230 Tractor, 1978 model, quad, records, 1 owner \$20,000. 1980 JD 4240 Tractor, quad, 6373 hrs., 2 remotes, lift assist, long axle, service records, 1 owner \$20,000. 1981 JD 4040 Tractor, power shift, 6513 hrs., 2 remotes, lift assist, long axle, 50 Series Steps, detachable front. 1 owner \$20,000. 1993 JD 4055 MEWD Tractor, 2 remotes, power shift, 18.4x38 rubber, 6000 hrs., double nice. \$33,500. JD 4230 Tractor, 1978 model, quad, records, 1 owner \$20,000. 1980 JD 4240 Tractor, quad, 6373 hrs., 2 remotes, lift assist, long axle, service records, 1 owner \$20,000. 1981 JD 4040 Tractor, power shift, 6513 hrs., 2 remotes, lift assist, long axle, 50 Series Steps, detachable front. 1 owner \$20,000. 1993 JD 4055

**PASTURE GATE**  
78" galvanized. \$25.  
Call 324-8113 ewes. ■

**SADDLES** Colorado Saddle, 15", ¾ or full rigged, rawhide tree, blankets, \$500. Ozark leather, 16", full rigged, rawhide tree, blankets, \$600. Like new bathing chaps, tall man, \$100. Call 208-539-6166.

**SPRA- Coupe '91**, Foam marker, Computer rate controller. Exc. cond. 208-862-3278. ■

**TRACTOR** Case MX 110, 4WD, 95 hp, low hours, full manufacturer's warranty. Exc. condition. \$52,000. Call 536-5393. ■

**TRACTOR** 1896 Case IH, 2689 hrs, 108 hp. Please call 208-678-7972. ■

**TRACTOR** Used, model 4850 JD. GRAM DRILL used 6200 IHC. ROLLER HARROW, used 415 IHC. Located in Hayburn, ID. Call First National at 800-566-6422. ■

**TRACTORS** Attention Tractor Pullers (antiques) 1 JD-A, (2) JD-B, Run. \$1500 ea or \$4000 for all 3. Call 534-2314. ■

**WANTED** In tractor, PTO Dynamometer, working condition. 324-5858. ■

**WANTED TO BUY** IMMEDIATELY 3 point PTO rototiller to fit tractor. Wanted older small manure spreaders. Wanted home made PU box trailer. 324-5858

**WANTED** Steel culverts, 30" or larger, 438-8362 or 438-2400

**WANTED:** older grain drill and hay rake and sprayer with booms. 543-2028.

**703 CUSTOM FARM SERVICES**

**HEAVY** Duty Chisel plowing & offset disking. Reasonable rates. 543-5964 or 539-1059. ■

**705 IRRIGATION**

**GLYDE'S PIPE REPAIR.** Hand lines, main lines and wheel lines, (even in the field). Call 678-7149.

No matter how you spend your days, classified file your busy schedule. Put classified's time-saving directory of goods and services to work for you today.

**HANDLINES** 39 pcs. of 3" western hook & latch, \$1000. 34 pcs. of 3" ball & socket winch opener & plug, \$900. 208-431-7149.

**IRRIGATION** pipe menders, 2-8" press and weld aluminum pipe. We accept Mastercard & Visa. & cover the Magic Valley Area. Call 539-5832 Rick or Todd.

It takes only minutes to place your classified ad... the results take a bit longer.

# Take a Drive to

## GARY'S WESTLAND Motors

**2000 GMC SIERRA 4WD 4-DOOR**

Save Over \$6600

Vortec 5300 V8 w/ Automatic, All Power Equipped, Remote Keyless Entry, Air & More!

SA. #03204. MSRP: \$32,485. Price after Factory Rebate. Dealer model.

**Gary's Price**  
**\$25,834**  
Priced Under Invoice

**GMC**

**2001 PONTIAC GRAND AM**

Automatic, Cruise, Air and Much More!

SA. #12064. MSRP: \$19,735. Price after Factory Rebate.

**Gary's Price**  
**\$15,995**  
Priced Under Invoice

**PONTIAC**

**2001 BUICK LESABRE CUSTOM SEDAN**

3800 Series II V6 w/ Automatic, Air, Am/Fm/Cassette, All Power Equipped... So Many Options!

SA. #17026. MSRP: \$27,692. Price after Factory Rebate.

**Gary's Price**  
**\$22,222**  
Priced Under Invoice

**BUICK**

**YOUR CHOICE: \$199.53 per month with 0 Down or \$10,995**

'98 VOLKSWAGEN JETTA #04048-2

'97 NISSAN SENTRA GLE #9858-0

'97 NISSAN ALTIMA #9928-0

'97 NISSAN KING CAB 4X4 #05035-1

**YOUR CHOICE: \$271.68 per month with 0 Down or \$11,995**

'97 PONTIAC FIREBIRD #02052-1

'99 OLDSMOBILE INTRIGUE #9747-0

'97 GMC SIERRA EXT CAB 4X4 #13157-1

'98 PONTIAC TRANSPORT #9179-0

**YOUR CHOICE: \$349.61 per month with 0 Down or \$18,995**

'98 SUBARU OUTBACK #15001-1

'96 FORD F350 CREW CAB 4X4 #02097-1

'98 DODGE QUAD CAB 4X4 #03272-2

'96 GMC SIERRA DIESEL EXT CAB #13109-1

**YOUR CHOICE: \$363.15 per month with 0 Down or \$19,995**

'00 BUICK LESABRE #9919-0

'00 GMC JIMMY 4X4 #99922-0

'00 PONTIAC BONNEVILLE #99927-0

'00 OLDSMOBILE SILHOUETTE #9888-0

1227 BLUE LAKES BLVD. N. 733-1823 • 1-800-333-2219 • [www.garyswestland.com](http://www.garyswestland.com)

\*Our disclosures comply with State & Federal regulations. All prices plus tax, title & \$97 Dealer Documentation fee. All units subject to prior sale. Photos for illustration purposes only. 8.9% APR 72 month term OAC. 0 Down Required.

**REGISTER TO WIN**  
**A BEAR LAKE RECREATION LOT WORTH \$8,500**

Complete contest rules and entry forms available at both Gary's locations on Blue Lakes

**NO PURCHASE NECESSARY**

# Hertz

\$13495

\$14995

\$16395

\$17795

\$19295

\$19595

\$19895

\$20795

\$28495

\$29995

\$29995

\$29995

\$29995

\$29995

\$29995

# Hertz

## Car Sales

636 Pottelme Road, Twin Falls 733-4000

\*Units subject to prior sale or lease.

Prices do not include tax, title (\$8.00) or dealer DOC fee (\$131.00).

Prices Effective Through Monday, March 26, 2001.

**MAIN LINE Alum.** 30' sections, 8"-10" joints, 8"-20" joints, 10"-11" joints. Call 844-2465.

**PIVOTS USED, and used wheel lines - Sunline** Irrigation. Call 734-9444 or 733-4574.

**SOLID BET IRRIGATION** PIPE for rent or sale. A & M, 3" x 40', 837-6313 or 731-6500.

**WANTED 8" & 10" alum-gate** pipe, 30' long with 30' keyhole or rectangular openings. Good cond. Call 543-5941.

**WATER SHARES** 3 shares, Twin Falls Canal. Make offer 208-352-3501.

**WHEEL LINES (4)** center move wheel lines, 6" & 8" main lines. Call 678-0369.

**WHEEL LINES Thunder** birds. Also 6" & 8" main line. Call 678-2917, 543-2917 or 431-4624.

**706 FARM SEED & FERTILIZER**

**ALFALFA SEED.** Pasture mixes. Oats & Grand Valley corn seed. Call Bob Hamilton Seed 734-3587 or 733-1477.

**708 HAY, GRAIN FEED**

**CORN BILGEAGE** for sale \$36 a ton. Call 538-6666.

**GOOD FEEDER HAY** 1 ton bales. \$20. Cashwell 438-5348 or 438-2400.

**HAY 1st, & 3rd cutting.** close to town, sell any amount. Call 733-2520.

**HAY 3rd crop hay and straw.** Small bales. Call 543-6009.

**HAY Alfalfa 40T.** Prime 3rd, 2 string, 10T, 4th. Sp. amounts ok. For lease: corral. Also 150 cow dairy. 324-5082.

**HAY FOR SALE** 50 ton, good quality, 3rd crop \$75 a ton. 654-4347.

**HAY For sale.** 1st cutting, barley mix, 3rd cutting. Please call 208-326-4371.

**HAY RETRIEVING.** Call Con at 420-0133 or 280-0835.

**Merchandise**

**801 ANTIQUES & COLLECTIBLES**

**ANTIQUE barber chair.** Lusterware, Bollenok, Cadro, & misc. 328-5267.

**QUINIS BEST ANTIQUE SHOW**

**Fairgrounds** This Friday - 5 PM - 9 PM The Saturday 11 AM - 5 PM The Sunday 10 AM - 5 PM.

**44 Admission with return privileges** 45 Dealers - 8 tables Sponsored by the Boise Bench Lions Club Promoted by Happy 1 Oat 10-50 m 1-208-344-9931

**DOLLS porcelain.** Excellent condition. 50-75% off retail. 324-8772 eves.

**TOVES - 3 old antiques.** \$200 each. Call 644-1444.

**Antiques**

**BAURGINS GALORE!!** EVERYTHING MUST GO NO REASONABLE OFFER REFUSED

**320 Main Ave. N.** Tues. - Sat. 10-5p m (Next to Idaho Coin Gallery)

**Antiques**

**802 APPLIANCES**

**DRYER** almond, electric Kenmore, \$100. Call 732-0897

**FREEZER** 21 cubic ft. Sears Cold Spot, exc. cond. \$85. Call 733-4068.

**FRIGIDAIRE** self cleaning oven, \$150. Call 825-5566.

**REFRIGERATOR** Amana, white, 25 cubic ft. inventory. \$275. Call 734-4805.

**SUPER SATURDAY SALE** MARCH 24TH

Reconditioned tools, appliances, electronics, mowers, hand tools. Come see us

380 2nd. Ave. W. Twin Falls

**Sears Parts & Service**

**WASHER/DRYER** set. Kenmore exc. cond. \$250. Single dryer \$100. Warranty. Call 736-4805.

**804 BUILDING MATERIAL**

**GRAVEL** Pit run gravel/topsoil, economy prices. Rupert area. Call 431-4652

**LUMBER** used. Make offer. Call 734-3747.

**SHOP US steel building.** arch, 20x40, w/plane, \$425 or consider trade for ATV. Call 543-5533

**STEEL BUILDINGS.** now must sell 30x40x12 was \$10,200 now \$6990. 40x60x12 was \$18,400 now \$10,871. 50x100x16 was \$27,590 now \$19,900. 60x200x16 was \$58,780 now \$42,990. 1-800-408-5126.

**807 CLOTHING**

**BOOTS** White high tops, \$150 or best offer. Please call 734-5272

**BRIDAL GOWN.** Size 10 Alfred Angelo, never worn. \$175. Call 734-4852

**WEDDING DRESS** Breath taking, size 8, never worn, \$375. Call 734-6919.

**WESTERN QUEEN** clothing. Sizes 7 thru 10. Ass. tops, sequined & plain. 1 modeling jacket, black Stetson 6-5/8. Call 532-4549

**809 COMPUTERS**

**350 mhz PC.** 6.4 hard drive, 32x CD ROM, 32 MB SD Ram, mini tower, sound blaster card, \$280. Please call 209-678-2528.

**COMPUTERS** User Friendly PC Builders

**123 Main St. East, Jerome.** 5 year 100% parts labor warranty. Special 800 MHz Pentium III with 17" monitor, \$999. 324-8799

**COMPUTERS** Lowest prices. Used Pentiums, monitors, laser printers, and etc. Economy Repairs call 733-9444

**LAPTOP** w/Economy processor, Windows 98. \$250. Call Stan 732-8599

**LAPTOPS** Toshiba, 100-150 mhz Pentium, \$300-\$500. Dell, 734-6658

**MONITORS** 15" Dell \$70 & 17" IBM \$100 or best offer, factory refurbish, like new. Call 828-5554

**811 FURNITURE & CARPET**

**CARPET** Approx. 80-yds. of 1st blue carpet. 35-yds. of padding. \$6.00 per yd. DIRECT TV SATELLITE SYSTEM, complete. \$100. Call 324-1446.

**KING size bed** \$175, full size couch \$75, 19" col-r. T.V. \$25, microwave \$25, weight lift base w/5lbs. \$100, kids BMX bike \$20. Call 654-2485

**LIVING ROOM SET** Leather, natural brown. Plastic table, wood, seats 2-4. 423-6058

# Randy Hansen AUTO PLEX SWEET SIXTEEN Sale



**NEW 2001 CHEVROLET LS SILVERADO 1/2 TON EXTENDED CAB** \$22,790 \*254<sup>58</sup> Hom.  
**NEW 2001 CHEVROLET TAHOE LS** \$30,915 \*348<sup>02</sup> Hom.  
**NEW 2001 CHEVROLET SUBURBAN LS** \$33,247 \*357<sup>81</sup> Hom.  
**NEW 2001 CHEVROLET VENTURE** \$19,477 \*259<sup>07</sup> Hom.



**NEW 2001 CHEVROLET BLAZER** \$22,945 \*275<sup>57</sup> Hom.  
**NEW 2002 CADILLAC ESCALADE** COME DRIVE THE MOST POWERFUL SUV IN THE WORLD  
**NEW 2002 OLDSMOBILE BRAVADA**  
**NEW 2001 CHEVROLET LS SILVERADO 1/2 TON** \$21,811 \*236<sup>82</sup> Hom.

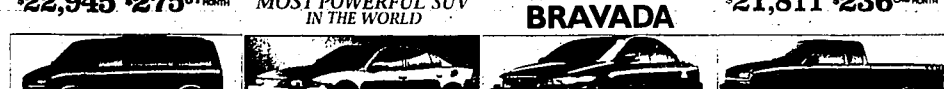

**NEW 2001 CHEVROLET ASTRO** \$22,890 \*315<sup>83</sup> Hom.  
**NEW 2001 OLDSMOBILE ALERO** \$17,425 \*235<sup>83</sup> Hom.  
**NEW 2001 CADILLAC CATERA** \$34,100 \*390<sup>31</sup> Hom.  
**NEW 2001 CHEVROLET S-10 EXTENDED CAB** \$13,970 \*178<sup>75</sup> Hom.



**NEW 2001 CHEVROLET TRACKER** \$16,550 \*223<sup>00</sup> Hom.  
**NEW 2001 CHEVROLET IMPALA** \$18,890 \*265<sup>63</sup> Hom.  
**NEW 2001 CHEVROLET MALIBU** \$15,300 \*204<sup>07</sup> Hom.  
**NEW CHEVROLET PRIZM** \$11,990 \*168<sup>97</sup> Hom.

\*10% of MSRP cash or trade equity, plus first months payment plus dealer doc fee \$89.63, tax, and title due at lease inception. \*\*Invoked prior to 12/1/2000.

**NO PAYMENTS FOR 90 DAYS OVER 60 GM LEASE RETURNS IN STOCK**

1985 Pontiac Grand Am LE #P3052A	\$2,060	\$877	1996 Buick Riviera Coupe 2D #P2678A	\$15,650	\$14,900
1993 Ford Escort LX 2D #1113	\$4,610	\$2,950	1999 Ford Mustang Coupe 2D #P3058	\$15,765	\$14,958
1993 Oldsmobile Cutlass Supreme 4D #P3283A	\$4,440	\$3,743	2000 Oldsmobile Intrigue GX Sedan 4D #P3090	\$20,980	\$14,970
1994 Lincoln Continental Executive #P3143A	\$10,300	\$6,850	1997 Cadillac Catera Sedan 4D #P3032	\$17,190	\$15,700
1996 Oldsmobile Cutlass Supreme 4D #P2956A	\$7,975	\$7,284	2000 Chevy Astro Minivan 3D #P3310	\$22,420	\$16,340
1996 Buick Regal Custom Sedan 4D #P3045A	\$11,840	\$8,975	2000 Buick Regal LS Sedan 4D #3258	\$19,645	\$17,843
1993 GMC Vandura 2500 Van Conversion #322BD	\$9,565	\$8,995	1997 Chevy Silverado Ext. Cab 3D #X1053	\$20,900	\$17,988
2000 Chevy Cavalier Sedan 4D #P3304	\$12,640	\$9,980	1998 Chevy Silverado 3/4 Ton Ext. Cab 4x4 #1232A	\$19,995	\$17,995
1999 Chevrolet Prizm 4Dr #X10211	\$12,300	\$9,995	1999 Ford Explorer Sport Utility 4D #P3169A	\$21,9770	\$17,995
2000 Pontiac Sunfire SE Sedan 4D #3236	\$12,675	\$10,973	2000 Mazda B4000 4WD SE Cab Plus 4D #0160A	\$20,980	\$18,860
2000 Pontiac Sunfire SE Coupe 2D #P3180	\$13,410	\$11,690	2000 Pontiac Montana Ext Minivan #P3111	\$21,370	\$18,900
1999 Pontiac Grand Am SE Sedan 4D #P3103	\$12,885	\$11,900	2000 Chevy Blazer Sport Utility 4D #P3288	\$24,410	\$18,985
1997 Toyota Camry CE Sedan 4D #P3252	\$12,890	\$12,390	1997 Dodge SLT Ext. Cab 4x4 #P281102	\$21,800	\$18,987
2000 Pontiac Grand Am SE Sedan 4D #P3306	\$14,090	\$12,500	2000 Chevy Astro Minivan 3D #P3309	\$24,560	\$18,988
1997 Honda Accord LX Sedan 4D #P3254	\$15,300	\$12,890	2000 Pontiac Bonneville Sedan #3085	\$21,995	\$19,988
1996 Chevrolet Blazer Sport Utility 4D #P3185B	\$13,965	\$12,900	2000 Oldsmobile Bravada Sport Utility 4D 4x4 #3311	\$23,785	\$19,993
1999 Nissan Altima GXE Sedan 4D #P3068	\$15,290	\$12,940	1999 GMC Sierra Ext. Cab 3D 4x4 #1250B	\$24,500	\$21,850
1999 Chevy Monte Carlo LS Coupe 2D #3076	\$15,700	\$12,980	1999 GMC Sierra Ext. Cab #1241A	\$24,325	\$21,990
2000 Oldsmobile Alero GL Sedan 4D #3198	\$15,990	\$12,995	2000 Buick Park Avenue Sedan 4D #P3034	\$25,990	\$22,880
1994 Chevy 2500 Ext Cab Long Bed 4x4 #0560A	\$14,625	\$13,780	1999 Chevy Silverado Ext. Cab LT 4x4 3D #1044A	\$27,865	\$24,973
1996 Ford F250 Super Cab Long Bed 4x4 #1032B	\$14,900	\$13,973	1999 Chevrolet Suburban 1500 Sport Utility #526A	\$28,415	\$24,990
2000 Chevy Malibu Sedan 4D #P3075	\$16,300	\$14,500	1999 Chevy Silverado Ext. Cab 3D LT 4x4 #1063	\$26,500	\$25,300
1998 Dodge 1500 Quad Cab Short Bed #0418	\$19,945	\$14,900	2000 Cadillac DeVille Sedan 4D #P3121	\$36,815	\$32,490

\*Plus tax, title, and dealer doc fee of \$89.63.

32

**Classified Ad Photo Auto Special Private Party Only**



**\$39.00 Photo & 3 Lines 10 Days**

\$2 each additional line.

Bring your photo into The Times-News

ad starts within 3 Days

within 7 days after your ad

get Another 7 days for 1/2 of ad charges except vehicle price

Private Party Only

The Times-News

323-4042

132 3rd St. W. Twin Falls

328th E. 6th N. Burley

**Randy Hansen AUTO PLEX**

1001 E. 10th St. North and South Road, Twin Falls, ID 83430





# It's Raining Bargains!

## 3 LINES \$13 10 DAYS

For items under or adding up to \$1000 (Maximum of 4 items)  
(\$2 each additional line. Private Party only. Merchandise only.)

TheTimesNews Call 733-0931 Ext.2 or 677-4042!

HONDA 110, 3 wheeler,  
looks and runs good,  
\$500. Call 543-2022.

HONDA XR 400 '97 Exc.  
Cond. Call 678-0363.

HONDA XR100 & Suzuki  
DR100. Great shape.  
Call 423-6447.

HUSKY '99 WP250. Great  
cond. \$3400. Call 878-  
6959 after 5 p.m. or  
421-1525

KAWASAKI BAYOU 300  
4x4 '96, clean. \$4200/offer.  
\$322-4880 or 431-2880

KAWASAKI KDX-250,  
1994, low miles. Call  
208-837-6576

POLARIS '98 Sportman  
500 4x4. Like new,  
whitraler & ramp. \$5400.  
878-1333 days 431-1333

BUZUKI 1997, GSX600,  
4700 miles, etc. cond.  
\$4000. Call 208-731-6183

BUZUKI '99 King Quad 300  
4 wheeler, 81, 1300 mi.  
\$4000. Call 678-1376 after  
5:30 p.m.

YAMAHA '96 250 Timber  
Wolf 4 wheeler. \$2480.  
Honda '93 XR 1100.  
\$1200. Both in great  
shape. Low hrs. 431-0506

YAMAHA 1997, WR 250.  
Everything new. \$2500.  
Call 728-1588

YAMAHA 2000, TTR125,  
51800. YAMAHA, 1999,  
T250, \$2500. 837-6050

YAMAHA GIZZIE 500,  
2000 model, winch, hot  
grips, KW filter, \$5,995.  
Please call 208-734-4848.

YAMAHA Timberwolf  
ATV 1996, needs carb.  
\$1500. 1997 Yamaha 200  
ATV needs brakes, \$500.  
1991 Yamaha 250 ATV,  
needs overhaul, \$800.  
Call 326-5129 after 6pm

903  
BOATS &  
ACCESSORIES

AUCTIONING  
Cabin Cruiser  
Sat. March 24th, 11:00am.  
All American Auction  
1808 Eldridge 734-4567.

BASS Tracker aluminum  
fishing boat, 18'-1985-  
35HP. Mercury trolling  
motor, elect. anchor & fish-  
finder. \$3,500.00 (208)  
728-3250 days (208) 728-  
3226 evenings

BOAT-15' Fiberglass boat,  
11ft, needs work. \$200.  
Call 616-6164.

BOAT 21ft, aluminum,  
swivel seats, incl. trailer.  
motor. \$800. Call 934-5561 or  
539-5063.

BOAT Fiberglass 12ft.  
with trailer and 7.5 merc.  
motor. \$800. 737-0096.

LUND 16 ft Bass boat, has  
everything! Immaculate  
condition. Call 208-423-4286.

STARCRAFT '96, 14'-w/  
Zeemal trailer. 35HP  
Evinrude motor, lots of  
extras. 324-8721/539-2288

STARCRAFT 22' Island-  
driftboat type with E2  
ladder trailer, in-  
board/outboard, extra  
deep aluminum V-hull, ex-  
tremely economical 120  
hp, 4 cylinder Chevrolet  
engine, Mercruiser out-  
drive, loaded with elec-  
tronics and drag trolling  
motor, canvas cover,  
beautiful wood interior just  
completely refinished,  
outstanding condition;  
pictures and specification  
sheet upon request.  
\$7500/offer. 728-8903 or  
728-5733 eves.

REINELL 1998, 20 ft. Vol-  
vo/V8, enclosed cuddy  
cabin. \$15,800. 543-9124.  
SUNBIRD '92, 19 ft. Open  
bow, 90 hp Johnson, stie-  
rer, cover, oxc. cond.  
\$6500. Call 644-1191.

YAMAHA, NEW 40 hp  
Outboard. Full warranty,  
electric start, tiller mount,  
free gas tank. List Price  
\$4,800 Now: \$2,600  
Garry's Freeway RV  
733-8756 or 1-800-656-5336

COLT AR-15, model 6530,  
223 caliber, now in box,  
never been shot. \$1400  
or best offer. Pre-ban, fully  
convertible. 543-4368

COLT M1911, 357 mag., 4",  
blue, no longer made, like  
new cond. \$340. 324-0220

HIGH STANDARD: 22 cal.  
9" barrel. Map. and reg.  
Leather holster & belt.  
\$200. Call 324-5516

REMINGTON 30-06, model  
700, bolt action. Le-  
upside scope, sling ammo.  
\$500. Black powder, 50  
caliber Hunter Hawken,  
possibles bag full, all,  
\$350. Winchester 22  
mag. lever action, Weaver  
scope. \$250. Martin 22  
lever action, Bushnell  
scope. \$200. 539-6166.

REMINGTON New left  
hand, model 700 varmint  
synthetic. 5549. 734-3923

RUGER Black Hawk, 357  
mag, 6" barrel, custom  
grips, belt & holster, 3  
boxes ammo. \$400.  
Please call 328-5316

TARUS snub nose 38  
special. Never fired.  
Leather holster, 2 boxes  
ammo. \$500. 326-6248.

TREASURE VALLEY  
GUN SHOW  
May 19th & 20th  
Western Idaho  
Fall Grounds (Boise)  
For more information  
Call Peggie 208-939-2925

904  
CAMPER &  
SHELLS

CAMPER SHELL, 11'5" x  
short bed PU. Nice cond.  
\$300. 734-4814

CAMPER, 9 ft. slide in, see  
to appreciate! \$4500.  
Please call 208-837-4672.

CASCADE Camper, '90,  
self-cont. 10' w/5' over-  
shot, very clean! 543-6891

NORTHLAND Camper  
1999, Polar model self  
contained, AC, micro-  
wave, Queen size bed,  
elec. jacks, cold weather  
pkg. used 2 times, fits  
long bed PU. \$12,500.  
Call 788-4492 v. msg.

SAVE-ON-SHELLS  
CLEARANCE  
SALE  
USED SHELLS  
EXCELLENT CONDITION  
ALL SIZES/MODELS.  
SAVE SOME  
SERIOUS MONEY

CALL FOR APPOINTMENT  
678-0103

905  
GUNS &  
AR-15

COLT AR-15, model 6530,  
223 caliber, now in box,  
never been shot. \$1400  
or best offer. Pre-ban, fully  
convertible. 543-4368

COLT M1911, 357 mag., 4",  
blue, no longer made, like  
new cond. \$340. 324-0220

HIGH STANDARD: 22 cal.  
9" barrel. Map. and reg.  
Leather holster & belt.  
\$200. Call 324-5516

REMINGTON 30-06, model  
700, bolt action. Le-  
upside scope, sling ammo.  
\$500. Black powder, 50  
caliber Hunter Hawken,  
possibles bag full, all,  
\$350. Winchester 22  
mag. lever action, Weaver  
scope. \$250. Martin 22  
lever action, Bushnell  
scope. \$200. 539-6166.

REMINGTON New left  
hand, model 700 varmint  
synthetic. 5549. 734-3923

RUGER Black Hawk, 357  
mag, 6" barrel, custom  
grips, belt & holster, 3  
boxes ammo. \$400.  
Please call 328-5316

TARUS snub nose 38  
special. Never fired.  
Leather holster, 2 boxes  
ammo. \$500. 326-6248.

TREASURE VALLEY  
GUN SHOW  
May 19th & 20th  
Western Idaho  
Fall Grounds (Boise)  
For more information  
Call Peggie 208-939-2925

906  
SNOW VEHICLES  
& EQUIPMENT

E-MAIL your classified ad  
to us at  
twined@comcast.net  
JD '94 Trailor 440.  
Must sell. \$400/offer.  
Call 534-5149

907  
SPORTING GOODS  
HUNTING SUPPLIES

GOLF CLUBS  
Thruout dimes  
UST Pro Force shaft  
\$150 each. 736-2455

907  
MOTOR HOMES  
& RV'S

ALLEGRO '93, 30' class A.  
Loaded 454, 32K mi., etc.  
cond. \$15,500. 736-6270

DODGE 1978, 21ft. Fire-  
ball, only 48k miles. AC,  
440 engine, very clean,  
self contained. \$5400.  
734-2707 or 420-2707

DODGE '79 Brougham-  
29ft. Low mil. good cond.  
\$5900/offer. 733-9324  
evenings

SOUTHWIND 1989, 32 ft.  
20,700 actual miles. 454  
Chevy engine, dual air,  
dbl. bed, TV, CB radio,  
8.5 Onan generator,  
\$19,900. Only serious in-  
quires please. 733-9637  
or after 6 pm 736-2634

SPRINTER '89 27ft., 454  
engine, 35k miles. Good  
cond. 423-5224

908  
TRAVEL  
TRAILERS

ALJO Aries 1990, 29' travel  
trailer, fully self con-  
tained, sleeps 6, excel-  
lent condition. \$7500/offer.  
Call 208-655-4334

CARRIAGE '78 31ft. ran-  
dom axle. Call 731-4271  
or 735-0609 eves.

COACHMAN 1976 sleeps  
6, loaded, exc. cond., 25',  
\$3500. 736-0520

ESPRE '86 24ft. 5th wheel  
slide out & canopy.  
Like new. Call 326-3680  
after 6 p.m.

Turn to the classified pages to  
fill many back-to-school  
needs. Call 733-0031.

910  
TRAVEL  
TRAILERS

GOLF Clubs w/bags, mens  
\$135, womens \$40/offer.  
Good buy. Call 734-5263.

GOLF MEMBERSHIP  
Pleasant Valley G.C.  
Call 432-5359

GOLF MEMBERSHIP  
Pleasant Valley Golf  
Course. \$1250. 423-6331

JEROME Country Club  
membership for sale. Call  
733-4782 leave message.

SKIS Volkl G31, 188 cm  
w/Salomons 912 bindings.  
\$600. Salomon 9100  
Equipe 25 w/Salomons  
bindings. \$200. Call 736-  
8007 or 420-6002

SPALDING Executive  
2000 golf clubs, complete  
set of woods, irons, putter  
& bag. Good cond. \$180  
or best offer. 733-5244.

910  
TRAVEL  
TRAILERS

ALJO Aries 1990, 29' travel  
trailer, fully self con-  
tained, sleeps 6, excel-  
lent condition. \$7500/offer.  
Call 208-655-4334

CARRIAGE '78 31ft. ran-  
dom axle. Call 731-4271  
or 735-0609 eves.

COACHMAN 1976 sleeps  
6, loaded, exc. cond., 25',  
\$3500. 736-0520

ESPRE '86 24ft. 5th wheel  
slide out & canopy.  
Like new. Call 326-3680  
after 6 p.m.

Turn to the classified pages to  
fill many back-to-school  
needs. Call 733-0031.

910  
TRAVEL  
TRAILERS

GOLF Clubs w/bags, mens  
\$135, womens \$40/offer.  
Good buy. Call 734-5263.

GOLF MEMBERSHIP  
Pleasant Valley G.C.  
Call 432-5359

GOLF MEMBERSHIP  
Pleasant Valley Golf  
Course. \$1250. 423-6331

JEROME Country Club  
membership for sale. Call  
733-4782 leave message.

SKIS Volkl G31, 188 cm  
w/Salomons 912 bindings.  
\$600. Salomon 9100  
Equipe 25 w/Salomons  
bindings. \$200. Call 736-  
8007 or 420-6002

SPALDING Executive  
2000 golf clubs, complete  
set of woods, irons, putter  
& bag. Good cond. \$180  
or best offer. 733-5244.

910  
TRAVEL  
TRAILERS

ALJO Aries 1990, 29' travel  
trailer, fully self con-  
tained, sleeps 6, excel-  
lent condition. \$7500/offer.  
Call 208-655-4334

CARRIAGE '78 31ft. ran-  
dom axle. Call 731-4271  
or 735-0609 eves.

COACHMAN 1976 sleeps  
6, loaded, exc. cond., 25',  
\$3500. 736-0520

ESPRE '86 24ft. 5th wheel  
slide out & canopy.  
Like new. Call 326-3680  
after 6 p.m.

Turn to the classified pages to  
fill many back-to-school  
needs. Call 733-0031.

910  
TRAVEL  
TRAILERS

GOLF Clubs w/bags, mens  
\$135, womens \$40/offer.  
Good buy. Call 734-5263.

GOLF MEMBERSHIP  
Pleasant Valley G.C.  
Call 432-5359

GOLF MEMBERSHIP  
Pleasant Valley Golf  
Course. \$1250. 423-6331

JEROME Country Club  
membership for sale. Call  
733-4782 leave message.

SKIS Volkl G31, 188 cm  
w/Salomons 912 bindings.  
\$600. Salomon 9100  
Equipe 25 w/Salomons  
bindings. \$200. Call 736-  
8007 or 420-6002

SPALDING Executive  
2000 golf clubs, complete  
set of woods, irons, putter  
& bag. Good cond. \$180  
or best offer. 733-5244.

910  
TRAVEL  
TRAILERS

ALJO Aries 1990, 29' travel  
trailer, fully self con-  
tained, sleeps 6, excel-  
lent condition. \$7500/offer.  
Call 208-655-4334

CARRIAGE '78 31ft. ran-  
dom axle. Call 731-4271  
or 735-0609 eves.

COACHMAN 1976 sleeps  
6, loaded, exc. cond., 25',  
\$3500. 736-0520

ESPRE '86 24ft. 5th wheel  
slide out & canopy.  
Like new. Call 326-3680  
after 6 p.m.

Turn to the classified pages to  
fill many back-to-school  
needs. Call 733-0031.

## OPEN HOUSE AND RV SALE

Join us at Brockman's RV this  
Friday, March 23, Saturday,  
March 24 & Sunday, March 25  
For Excellent Prices &  
Factory Incentives!

FREE AC/DC VCR/TV WITH  
ANY NEW RV SOLD DURING  
OUR OPEN HOUSE

Models Such As:

**BROCKMAN'S  
RV Sales**

324-4203  
JEROME I-84 EXIT #168 www.brockmansrv.com

## G\*t Wheels?

1996 Chevy Camaro RS

Loaded,  
Local  
Trade-In!

**\$10,500**

1997 Saturn Coupe

AT,  
Power  
Sunroof!

**\$9,250**

1996 Subaru Legacy

All Wheel  
Drive  
Wagon

**\$8,800**

1988 GMC C2500

Ext. Cab,  
Silverado,  
AT,  
Loaded!

**\$6,300**

1992 Pontiac Grand Am

V6,  
Loaded!

**\$3,995**

1996 Dodge Caravan

V6,  
Loaded!

**\$8,900**

1995 Dodge Caravan SE

V6,  
Loaded!

**\$7,250**

1997 Suzuki Sidekick 4x4

JLX Sport,  
Loaded,  
Power  
Sunroof!

**\$10,500**

1991 Ford Explorer XLT

4x4,  
Loaded,  
Local  
Trade-In!

**\$5,995**

2000 Chrysler Sebring

JX1 Limited  
Convertible,  
V6, AT,  
Leather,  
Loaded!

**\$16,950**

2000 Chevy Malibu LS

V6,  
AT,  
Loaded!

**\$12,900**

1999 Toyota Corolla CE

AT,  
Loaded,  
Low Miles!

**\$10,950**

1998 Toyota Camry LE

AT,  
Loaded,  
Low Miles!

**\$13,250**

1999 Mazda 626 LX

AT,  
Loaded,  
Low Miles!

**\$11,995**

2000 Pontiac Grand Am

AT,  
Loaded,  
Silver!

**\$12,300**

## M

ALL MAKES - ALL MODELS  
FINANCING AVAILABLE, INCLUDING BUY HERE - PAY HERE

YOUR CHOICE

**\$17,995**

•96 Chevy Suburban 4x4  
•98 Chevy 1500 4x4  
•98 Ford F-150 4x4 Ext. Cab  
•98 Dodge Ram 150 4x4 Ext. Cab  
\$2000 Down • 72 Months  
Payments For... **\$306<sup>91</sup>/mo \***

YOUR CHOICE

**\$14,995**

•97 Toyota X-Cab 4x4  
•96 Honda Passport 4x4  
\$1000 Down • 66 Months  
Payments For... **\$290<sup>09</sup>/mo \***

YOUR CHOICE

**\$12,995**

•95 Buick Riviera  
•97 Ford F-350 4x4  
•90 Dodge Neon  
•98 Ford Explorer  
•96 Jeep Cherokee 4x4  
\$1000 Down • 60 Months  
Payments For... **\$265<sup>23</sup>/mo \***

YOUR CHOICE

**\$8,995**

•96 Chevy 1/2 Ton 4x4  
•96 Ford F-250 4x4  
•93 Ford Ranger Ext. Cab 4x4  
•98 Ford Escort 4 Dr.  
\$1000 Down • 60 Months  
Payments For... **\$181<sup>33</sup>/mo \***

YOUR CHOICE

**\$2,995**

**COLEMAN** Tent trailer, 1985, \$650. Call 736-9550.

**KIT COMPANION 1989**, 23 ft. 5th wheel, fully equipped, used very little. New queen bed, sleeps 6, near kitchen, \$16,500 or will trade for motorhome of equal value. Call 208-734-4848.

**LAYTON** '93, 26' slide-out, loaded, in mint cond., \$12,500. Call 324-9413.

**PROWLER** by Fleetwood 1990 33' 5th wheel travel trailer, like-out, lived area, 10,300/cf. Call 877-4085.

**RBW INDUSTRIES** 5th wheel high, \$250. Please call 208-837-6050.

**STARCRAFT** '95 24 ft. slide-out. Fully loaded. Sleeps 6. Must sell. \$9,500. Like new. 934-5149.

**SUPER SAVINGS** 2000 Lincoln Truck Company, \$13,495. 802day.

**2000 Holiday Rambler** Aluminum, 30' Travel Trailer, \$23,995 (owner). Call Gary's Freeway RV, 733-6758 or 1-800-528-5335.

**TERRY** '72 19 ft. Exc. cond. Self-contained. Sleeps 6 \$1900. 734-4506.

**TETON** 5th wheel, (goose-neck), 30 ft. All season, \$3,500. Creekhead #43. Please call 208-735-1019.

**911 UTILITY TRAILERS**

**CARGO TRAILER**, Char-mac, 8x10, 17 clean low ms. \$1,900. 736-5900.

**CARGO TRAILER**, 12x2, double axle, enclosed, \$2,500. Call Ray 836-5867 or 867-8726 days.

**FLATBED** 16 ft tandem axle, goose neck, heavy duty, \$875. Call 736-9050.

**TRAILER** goose neck, 8x20 flat bed, 7500lb. tandem axle, elect. brakes, good cond., \$300/offer. Day 934-8934 or 865-934-9689.

**1001 AVIATION**

**FLIGHT INSTRUCTION** R/L Aviation Ltd. Call at Jerome County Airport Call Jim 539-4466.

**1002 AUTO PARTS & ACCESSORIES**

**WELD Wheels w/2" BFG** mudders, 14x4 Ford/Dodge, \$1400. 734-4952.

**1005 ANTIQUE AUTOS & COLLECTIBLES**

**CHEVY** '55 396 El Camiro 1969, non fls metaling, excellent condition, \$5995. Call 734-6441 days, 423-5342 eves.

**DODGE** 1986 Power wagon, SV6, 4x4, 9500, Call 677-4099.

**FORD** 1968 Mustang 390 GT coupe, \$3800. Call 733-6453.

**FORD** '87 pickup, new eng. \$9,500. Body at 1011. Runs exc. 208-543-2602.

**FORD** '47 PU, Nicerly restored, wide whites, chrome grill, beautiful paint, \$8000. 423-6152. Call 208-733-6002.

**MERCUY** '74 Monterey 53K mls. Copper/Bronze whitewall top. Inside immac. \$1000. Call 734-6062.

**PONTIAC** '77 Firebird, black, 400, auto, power, new, \$3000. 736-5920.

**STUDEBAKER** 1949/Automatic, 4 door, low mils. \$550/offer. Call 733-6852.

**1006 SEMI & HEAVY EQUIPMENT**

**AUCTIONING** 1996 Freightliner FLD 200 Sat. March 24th, 11:00am. All American Auction, 1808 Eldridge 734-4567.

**CASE** 721, loader, 1990 2600 hrs. New tires, exc. cond. \$55,000. 1991 JD 510, loader/bucket, 4 wd, extend. cab w/AC, exc. cond. \$36,500. H-TACH 180, EX200LC wheelb., newly gained, \$33,000. OTHERS. 836-5639.

**INTERN** '78 2 Ton Van, 21 box, 1011 gals. New brakes. Runs excellent. 736-5920.

**WANT TO RENT SEMI** Spud trailer. Electric, board out okay. For 1-2 months. Contact Jared 654-2858 or 431-2660.

**1007 TRUCKS**

**CHEVY** '73 Suburban \$1200. Call 733-0438.

**CHEVY** 1986 330 LWB, 4 door, 4 spd cab w/air chasis, \$250. 677-4099.

**DODGE** 1999 Dakota Sport, 20K miles, exc. cond. \$12,000. 644-6420.

**FORD** '86 Ranger XL, 4 door, 4 spd, 49K mls. Call 423-4358.

**FORD** F350 '91, crew cab, XL, Lariat, 172K mls., \$5500. 587-2550.

**GMC** '76 small camper shell, \$750. 677-2382.

**MAZDA** '95, exc. shape! Low mils! 5 spd. AM-FM cassette, AC, bedliner, extra tires & tires. \$995 or best offer. Call 208-733-6002.

**MAZDA** PU 1974, good truck or 2nd vehicle, \$300. Call 733-4950.

**NISSAN** 1997 XE King Cab, BRAND NEW! Loaded! Only 35K miles. Call Kyle at 735-1582.

**1009 4 X 4'S**

**CHEVY** 1980 PU, new tires, runs good. \$200. Call 324-7165 or 539-7165.

**CHEVY** '88 Silverado 4T 350, 5 spd, AC, 95K mls. \$5500/offer. 733-1818.

**CHEVY** '90 S10 Blazer, 4x4, 4, 3 V8, AT, runs good. \$2500/offer. Call 834-9049.

**CHEVY** '90 Sport 5 T, loaded! Off road pkg. \$6000/offer. 326-8527.

**CHEVY** '94 S10 Blazer, Tahoe series, fully loaded, deep forest green, great condition, new custom wheels. \$9900. Negotiable. Call 736-6768.

**CHEVY** 1995, white 4x4, regular cab, AC, PS, RA, tilt, cruise, tool box, trailer package, automatic, 122K, \$7500/offer. 8-5 or 678-8040 after 6pm.

**CHEVY** 1994 Silverado, 350, AT, all power, sharp! \$9500. Call 324-2668.

**CHEVY** '96 Extra cab, 5 spd, AC, 4 door, 4x4, very clean. 96K \$12,900. 678-7583.

**CHEVY** 1999 Tahoe LT, 5 spd, \$2000/offer. Call 670-9430 or 670-2355.

**CHEVY** BLAZER '79 350, motor, 350 trans, 4" lift, 35" tires, stereo, roof rack. Call for more info. \$3000. 654-4328.

**CHEVY** BLAZER '94 4-dr, S-10, V-6, 93K. Call 678-1036.

**CHEVY** Silverado, 1988 heavy duty, excellent condition. Call 326-3123.

**CHEVY** Suburban '88 LS, immaculate cond., loaded, 100K mls. \$10,700. 775-752-3386 ask for Bill.

**CHEVY** Suburban Silverado, '92, exc. cond. All the extras. \$5500. Call 734-7908, evenings.

**CHEVY** Suburban, '89, Silverado, PS, loaded! Runs great! \$5500. 734-6262.

**CHEVY** Suburban, LS, 99, low miles, AC, 4wd, loaded, exc. cond. Tow pkg. \$25,995. Call 536-3393.

**CHEVY** TAHOE '97 CD, loaded, low pkg. \$16,900. Call 531-5119.

**CHEVY** TAHOE '97 CD, loaded, low pkg. \$16,900. Call 531-5119.

**DODGE** '97, 2500 SLT, ext. cab, Cummins, 5 spd, 69K miles, exc. cond. \$19,800. Call 837-6679 or 539-5259.

**DODGE** 1997, 1500 pickup, 86,135 miles, good cond. BANK REPO: Taking bids Call Amy 678-6789.

**DODGE** '98 3/4 ton Quad cab, V-8, loaded, SLT, Low miles, towing & handling pkg., Infinity sound w/cassette & CD. \$20,750. Call 678-3654 or 432-3654.

**DODGE** 4x4 1996, AT, 52,950, 95K miles. Call 423-5845.

**DODGE** Dakota, '93, Extra cab, V8, AT, AC, PW, cruise control, 122K, \$9500/offer. NISSAN Pathfinder, 4 door, V6, AT, AC, PW, cruise control, 122K, \$7500/offer. Please call 208-423-0977.

**DODGE** Colt Vista, 1987, 4WD, rebuilt, looks good. \$3300/offer. 934-5565.

**DODGE** Raider, '87, body in exc. shape. Motor needs work. \$1200 or best offer. Call 734-8339.

**FORD** 1985 Bronco II XLT, 5 spd, \$2000/offer. Call 734-7201.

**FORD** 1987 F250, 302 V8 engine, 4 speed, camper shell. Call 324-5470.

**FORD** 1988 F350, crew cab, diesel, 5 spd, \$1500 or sell parts. 677-4099.

**FORD** F350, crew cab, 6 spd, power stroke, Call 423-6280 or 420-6280.

**FORD** Bronco LT '95, Loaded, 72K, exc. cond. Sacrifice \$12,500 low book. Call 670-4818 or 678-4818 evenings.

**FORD** Expedition, 00, Eddie Bauer, red, sun roof, cruise, AC, aluminum wheels, 42000 miles. 736-8207 or 420-8002.

**FORD** Explorer 1994, see at Simpler Times Village 840 Addition, \$9,995.

**FORD** F250 1979 pickup, Rebuilt 400 motor. Call 834-8009 or 670-0884 make an offer.

**FORD** F250, '95, power stroke, ext. cab, 5 spd, Gooseneck & receiver hitch attached with bedliner. Call 733-3157, after 7 pm and leave message for appointment.

**FORD** F350, 1995, 62K miles, 480 engine, extra clean \$13,000. Call 432-5235 or 420-1636.

**FORD** F150 1995, white, 64K miles, AC, tool box, 351 engine, \$11,000. 731-8974 or 423-6743.

**FORD** 1985, 3 ton w/460 engine, 4 spd, trans, 54000/cf. 734-8273.

**GMC** 1992 4x4, short box, 4" body lift, 5 spd, custom wheels, new BF Goodrich tires, dual exhaust, PW, PL, 57000/cf. 686-2954.

**GMC** '95 Sierra 34 ton ext. cab. Good cond., low pkg. \$9000. Call 678-2559.

**GMC** '97 4 ton Suburban, SLT 4x4, leather, every option, after market wheels, original owners. \$22,900. 678-0331 eves.

**GMC** '97 Suburban Deluxe Exc. condition. \$20,995. 678-5100 or 678-4341.

**GMC** '96 Ext. cab, long bed, Low miles. Blue Box \$24,000. Lets negotiate! 323-1140 or 731-4919.

**GMC** Suburban 1998, SLE, H.T., exc. cond. w/all options. Must see. 326-6568 or 731-1333.

**JEEP** 1985 Willys, New wheels, AC, aluminum work. Extra 4 cyl. motor included. \$1500/offer. Call 678-4597.

**JEEP** '88 Cherokee Laredo 3" suspension lift, 4.0 eng. AT, PW, PS, PB, AT, wheels, \$3,100. 423-4597.

**JEEP** '98 Grand Cherokee LTD, V-8, moon roof, CD, 49K mls. Premium wheels, immaculate. Loaded! \$15,675. Call 728-4453.

**JEEP** '99 Grand Cherokee Ltd, V-8, leather interior, White, 6 pack CD, 12K + mls. \$27,500. 734-5622.

**JEEP** 2000 4DL Wrangler Sahara, 4 door top plus soft top, brand new, 340 miles. Call 423-5404.

**JEEP** 2000 Wrangler, Sahara, Hard/soft top, cruise, AC, aluminum wheels, manual, 18K, CD, 4 liter, low miles, exc. cond., 5 selling below trade-in. \$19,800. Call 734-5804 or 731-8333.

**JEEP** Cherokee 1984, 4 cyl, 4 dr, 4x4, new tires, new trans., runs great. \$3500/offer. 636-2528.

**JEEP** Cherokee, 1988, 2 door, AT, AC, 4000 miles on new engine, exc. condition. \$3500. 734-6711.

**JEEP** Grand Cherokee, '95 limited, power everything, leather interior, white, 6 cyl, 6 pack CD player, \$12,500. Call 289-9676.

**JEEP** Renegade, 1992, hardtop, 4.0, 5 spd. Good. \$2350. 733-8626.

**JEEP** WAGONEER Limited Edition '85, Exc. Cond. \$2350. 654-2789.

**LAND ROVER** 1996 Discovery, 48K mls. Fully loaded! Must sell. \$14,800/offer. 326-6667.

**MAZDA** B4000 1994, 4x4, club cab, excellent condition. \$8,500. 336-1863.

**NISSAN** '90 Pathfinder, 127K mls. New tires. PW, PD, sun roof. \$7500. Call 734-1178.

**NISSAN** King cab, 1985, 5 spd, 4x4, short bed, new truck. \$2500. 324-5302.

**TOYOTA** 1988 4-Runner, AC, AT, runs great. 185K. 4200/cf. Call 536-8840.

**TOYOTA** 1997 4 Runner Limited, Desert Dune, sun roof, fully loaded. Like new. \$22,000. 208-784-2824.

**1010 VANS & BUSES**

**ASTRO** Van, 1993, exc. cond. 4X4 towing. \$4500. Please call 208-734-2288.

**DODGE** '96 Conquest Van, Exc. cond./Low mls. Fully loaded. Towing pkg. incl. \$18,500. 326-3295.

**FORD** 1987 15 passenger 1 ton, nice shape, \$2750. 1987 Chevy Astro LT, 4.3 Liter \$2550. Call 736-6050.

**FORD** Astro, 92, XLT, 4X4, good cond. Fully loaded. \$3000. 324-8283.

**FORD** '93 III Conversion Van, 1991, good cond., 320-V8, \$2,900. 324-1288.

**FORD** Mark III, '93, 302 V8 engine, clean! \$4995. 352-4827 days, 352-4889 eves. Ask for Dave or Julie.

**GMC** Safari Van, '90, seats 8. Great condition. \$2,795. Please call 208-734-3319.

**1020 AUTOMOBILES FOR SALE**

Please check your ad for correctness on the first day that it runs, as The Times-News is not responsible for errors after that time.

**ACURA** '90 Integra AC, cruise, tilt, power sun roof, Super clean, 73K mls. 2 door. \$5500/offer. Call 423-6878.

**AUTOMATIC TRANSMISSIONS** Special \$350.95. Most American vehicles, parts, labor & installation included. Economy Transmission Call 324-6780 for estimates.

**CADILLAC** Seville, 1997, 7 owner, excellent cond., has some lat. warranty left. Call 736-8081 or 533-720-3111.

**CHEVY** Cavalier '98, 50K, PL, AC, CC. Good cond. \$5800. Call 677-2135.

**CHEVY** Lumina 1997, cruise control, AC, 30K miles, ext. warranty, \$10,300. Call 536-5382.

**CHEVY** Malibu, 1998, 32K miles, PW, PL, good cond. For more information BANK REPO: Take bids through 3-30-2001. Call Terri 736-2029.

**CHRYSLER** Sebring, '96 JXi convertible, all options. \$13,500. 735-5382. E-MAIL your classified ad to us at twynad@microtel.net

**FORD** 1997 Taurus AC, tilt, cruise, very clean. \$5200. Call 543-8917.

**FORD** 1994 Ranger, 2 door, 4x4, 65K or 731-0474.

**FORD** 1996 T-Bird, 30K or new parts. \$9500. Call 733-5887.

**FORD** 1997 Taurus LX30 engine V6. New tires, very clean, moon roof, custom wheels. \$27000. Call 934-5043.

**FORD** 1997 Contour SVT, fuel injected V-6, leather, ground effects. Exc. cond. \$14,500. Call 734-5169.

**WELLS CARGO**  
Springtime / Cash Time

Easy Pull V-Neck  
4-Place  
Snowmobile Trailers





Equipped With...  
Tractor Bars  
Slide Doors  
Dual Brakes  
Tire Valve  
3-Yr Warranty

4 TO CHOOS FROM!!!

**CON** 801 S. Lincoln - JEROME  
324-3900

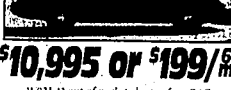
JUST A SHORT DRIVE FROM ANYWHERE IN THE MAGIC VALLEY!  
PRICE PLUS TAX, TITLE, DEALER DOC FEE OF \$172.00. AD EXP. 03/31/01.

# THEISEN Select Used SMARTEST CHOICE

 <p><b>'00 Ford Focus</b></p> <p>\$9,995 or \$149/99</p> <p>*\$20.86 out of pocket plus tax, fees, OAC.</p>	 <p><b>'00 Ford Contour</b></p> <p>\$9,995 or \$159/99</p> <p>*\$78.93 out of pocket plus tax, fees, OAC.</p>	 <p><b>'00 Mercury Mystique GS</b></p> <p>\$9,995 or \$159/99</p> <p>*\$79.47 out of pocket plus tax, fees, OAC.</p>	 <p><b>'00 Mitsubishi Galant ES</b></p> <p>\$12,995 or \$189/99</p> <p>*\$87.46 out of pocket plus tax, fees, OAC.</p>	 <p><b>'00 Volkswagen Golf</b></p> <p>\$15,995 or \$199/99</p> <p>*\$1,620.51 out of pocket plus tax, fees, OAC.</p>
 <p><b>'99 Ford Contour</b></p> <p>\$8,995 or \$149/99</p> <p>*\$50 out of pocket plus tax, fees, OAC.</p>	 <p><b>'99 Ford Taurus SE</b></p> <p>\$10,995 or \$199/99</p> <p>*\$1,031.43 out of pocket plus tax, fees, OAC.</p>	 <p><b>'01 Chevy Malibu</b></p> <p>\$14,995 or \$209/99</p> <p>*\$1,400 out of pocket plus tax, fees, OAC.</p>	 <p><b>'00 Ford Ranger Quad Cab XLT</b></p> <p>\$14,995 or \$209/99</p> <p>*\$1,500 out of pocket plus tax, fees, OAC.</p>	 <p><b>'99 Nissan Altima SE</b></p> <p>\$13,995 or \$229/99</p> <p>*\$50 out of pocket plus tax, fees, OAC.</p>
 <p><b>'99 Mercury Cougar</b></p> <p>\$14,995 or \$229/99</p> <p>*\$90 out of pocket plus tax, fees, OAC.</p>	 <p><b>'01 Pontiac Grand Am SE</b></p> <p>\$15,495 or \$229/99</p> <p>*\$1,431.14 out of pocket plus tax, fees, OAC.</p>	 <p><b>'00 Honda CRV EX</b></p> <p>\$15,995 or \$329/99</p> <p>*\$1,025 out of pocket plus tax, fees, OAC.</p>	 <p><b>'99 Dodge Grand Caravan AWD</b></p> <p>\$14,995 or \$239/99</p> <p>*\$35 out of pocket plus tax, fees, OAC.</p>	 <p><b>'00 Mercury Grand Marquis</b></p> <p>\$15,777 or \$239/99</p> <p>*\$1,245.07 out of pocket plus tax, fees, OAC.</p>
 <p><b>'00 Honda Civic SI</b></p> <p>\$17,995 or \$259/99</p> <p>Only 4000 miles. 1,433.33 out of pocket plus tax, fees, OAC.</p>	 <p><b>'00 Ford Explorer</b></p> <p>\$19,995 or \$289/99</p> <p>*\$1,499.05 out of pocket plus tax, fees, OAC.</p>	 <p><b>'01 Ford Explorer XLS</b></p> <p>\$21,995 or \$399/99</p> <p>*\$2,433.30 out of pocket plus tax, fees, OAC.</p>	 <p><b>'00 Cadillac DeVille</b></p> <p>\$27,995 or \$379/99</p> <p>*\$2,853.47 out of pocket plus tax, fees, OAC.</p>	 <p><b>'00 Lincoln Navigator</b></p> <p>\$33,995 or \$459/99</p> <p>*\$2,762.79 out of pocket plus tax, fees, OAC.</p>

Prices do not include tax, title or \$119 dealer doc fee.

**THEISEN MOTORS**

701 Main Avenue E.  
Twin Falls, Idaho

733-7700 or 800-316-7703

Map showing location in Twin Falls, ID.

**FORD '98 Contour** 25K  
miles. New tires. \$3500.  
731-4396 days 732-0074

**FORD** Old white Mustang  
seeks abusive relation-  
ship. Highlights: 1991, 4  
cyl. 24 mpg, great tires.  
Character traits: worn  
drivers seat, comfortable  
rampole, overhead 734-  
8291, \$1000 smackers.

**FORD Taurus** '95 AC, load-  
ed, exc. cond. Was  
\$5485, now \$3995. Call  
678-2117

**FORD Taurus** wagon,  
1997, white, good condi-  
tion. \$1000/offer. Call Dee  
934-4340.

**HONDA** 1996 Civic \$2195.  
VW 1995 Bug, complete  
but disassembled. \$250.  
1998 International. \$750.  
1987 CR125 rebuilt.  
\$1050. Call 734-2444.

**LINCOLN TOWN CAR '95**  
Runs & looks great.  
\$2495. Call 678-2426 or  
654-2210

**LINCOLN Town Car**  
Lincolns. From season,  
great income potential.  
Nice & clean. 886-2508

**MAZDA '95 Protege**, 5  
spd., PW, PL. Great car.  
\$6,000. 934-5561 or  
539-5063

**HONDA '94 Accord LX**  
4cyl. AC, PS, cruise. V15K  
miles. \$2250. 731-8328 dr.

**MAZDA 626 LX 1992**  
like new, 10K miles, AT,  
AC, CD. Call 324-3206

**MAZDA 626**, 1996, AC,  
CD changer, hard to find  
phone, 5 spd. Only \$3K  
miles, very good cond.  
\$13,000. Even. 735-0112

**MERCUY '83 Marquis**  
Sta. Wgn. AC, cruise, CD,  
9000. Call 733-7658

**MERCUY Grand Marquis**  
1995, good running con-  
dition, new tires, shock,  
windshield, \$900. Call  
324-9135.

**MERCUY '92 Grand**  
Marquis. Must sell. Fully  
loaded. \$2000. 862-3360

**NISSAN '87 Sentra 101K**  
runs great, new tires.  
670-1856 after 3:30 p.m.

**NISSAN '90 Maxima SE**  
Beautiful pearl white. Rear  
spoiler. Exc. condition.  
\$21,500. Call 734-2168

**OLDS 88**, 1992, low miles,  
sharp AC, new tires, CD  
changer. Call 736-3944

**OLDS CUTLASS '90** same  
as Chevy Malibu, beauti-  
ful, blue, low miles, factory  
warranty, must sell.  
\$11,900/offer. 734-4194.

**OLDS Intrigue**, 2000, GL 4  
dr. sedan, 11,200 miles, AC,  
approx. AC, PS, PW,  
power doors, tilt wheel,  
cruise control, AM/FM  
stereo case. Compact  
disc, dual air bags, power  
seats, rear spoiler, alloy  
wheels. \$20,000. Please  
206-734-2245, ext. 112

**PONTIAC '84 Fire**, 75K  
original miles. Tiny Fast  
Cruiser \$1800. 429-5337  
evenings and weekends

**PONTIAC '92 Grand Am**  
Nice little car. \$3950. Un-  
der 100K miles. 543-9348

**PONTIAC '97 Sunfire**, 65K  
miles, green, good cond.  
\$9000/offer. 544-7068

**SUBARU '87 GL Wagon**,  
asking \$1300/negotiable.  
Call 734-1021

**SUBARU Legacy L**, 96 all  
wheel dr. wagon, 23 mpg.  
AT, AC, cruise, roof rack,  
\$9000/offer. 326-5690

**SUBARU '95 Saxon Wgn.**  
GL 4 wheel drive. Very  
clean. \$2450. 734-9068

**THE TIMES NEWS**  
Classified Department  
opens at 8:00 am  
Mon thru Fri.  
Take Care of your  
classified business  
before you head to  
your business.  
1-206-733-0931 ext. 2  
or our Barley Office  
1-206-677-4042

**TOYOTA '95 Supra** Load-  
ed!! 180K miles. Alloy  
wheels. \$2900. 735-1928

**TOYOTA Avalon**, '95, XLS,  
loaded, immaculate cond.  
\$12,900/offer. 734-6384

**TOYOTA Camry LE '96**  
AT, clean, good cond.  
49K miles. \$8900. 731-0046

**TOYOTA Camry LE '97**  
Great cond. Great in  
snow, loaded, summer &  
winter tires. All around  
great car. \$11,700.  
738-2225 or 720-5831

**TOYOTA 1998 Avalon**  
XLS, all options, 42,000  
miles, best offer over  
lease return. 734-5643 or  
733-4620.

**VOLKSWAGEN**  
Beetle 1999, Like new.  
Loaded with ALL  
OPTIONS  
including leather interior,  
Premium Sound CD  
with 6-disc changer. Only  
22,200 actual ms. \$15,950.  
Call 733-7175 ask for Brent  
or 734-0951 after 5pm

**VW '81 Classic**, New eng &  
trans. 12 volt. Must sell  
\$1600/offer. 934-5149

**VW 1989 Cabriolet** con-  
vertible, real good con-  
dition. \$2600/offer. Call  
644-9122 or 324-8760

**VW Super Beetle 1971**,  
nice interior, runs great  
\$1200. Call 734-8425

**TOYOTA**

Get INCREDIBLE SAVINGS on  
Every Toyota Pulling Into The

**TACOMA**  
4x4 Xtracab 5.0  
GETS \$570 SAVINGS  
Package Includes:  
Air Conditioning • 7th Wheel  
• AM/FM Stereo  
• 6 Speakers • Digital Clock  
• Sun Visor/Mirrors  
• Color Keyed Package

**COROLLA LE**  
SAVES \$565  
IN VALUE PACKAGE DISCOUNT  
• Air Conditioning  
• Power Windows and Locks  
• Color Keyed Power Mirrors  
• Plus Many Standard Features!

**BIG EVENT**

**TUNDRA**  
Toyota's Selend  
Car, Truck,  
Sedan, & Best Seller.

**CAMRY LE**  
GETS \$833 SAVINGS  
Package Includes:  
• Keyless Entry  
• Power Driver's Seat  
• ABS Brakes  
• V8 Daytime Running Lights  
• Carpeted Floor Mats  
• Plus Many Standard Features!

**Customer Cash!**  
• 4.7L Force V8 • 245 hp  
• 7,200 lbs. Towing Capacity  
• Air Conditioning  
• Power Windows and Locks  
• AM/FM Cassette/CD  
• And More

**Be So Ready  
A Toyota!**

**Event Ends April 2nd**

**WILLS TOYOTA**

Northwest  
Toyota Calculators

Actual dealer price and customer savings may vary. EVP prices and savings are based on MSRP for the individual options and packages listed. \*Available on 2000/2001 Tundras. Cash offer cannot be combined with other offers.

**2001 4 DOOR ECHO**  
AUTO • AIR • CD • 38MPG  
Only \$13,990  
or \$0 DOWN / \$219 MO\*\*

**2001 TOYOTA COROLLA CE**  
AUTO • AIR • STEREO CASSETTE  
Only \$13,890  
or \$0 DOWN / \$219 MO\*\*

**2001 TACOMA DOUBLE CAB 4X4**  
V-6 • AUTO • POWER WINDOWS/LOOKS/MIRRORS  
CD • AIR • CRUISE • OFF-ROAD PKG  
Only \$24,890  
or \$0 DOWN / \$349 MO\*\*

**2001 TUNDRA ACCESS CAB 4X4**  
V-8 • SRS • AIR • TILT • CRUISE • 16" STYLED WHEELS  
Only \$25,490  
or \$0 DOWN / \$355 MO\*\*

**2001 TOYOTA SIENNA VAN**  
DUAL AIR • LEYLESS ENTRY • TLT • CRUISE • CD  
POWER WINDOW/LOOKS/HEATER/MIRRORS  
Only \$24,690  
or \$0 DOWN / \$359 MO\*\*

**2001 TOYOTA CAMRY**  
AUTOMATIC TRANSMISSION • AIR • TLT • CRUISE  
• POWER WINDOWS/LOOKS/MIRRORS  
Only \$18,890  
or \$0 DOWN / \$272 MO\*\*

**2001 4RUNNER SRS**  
LOADED INCLUDING KEYLESS ENTRY • AIR • TLT • CRUISE • CD  
POWER SUNROOF • POWER WINDOWS/LOOKS/MIRRORS  
Only \$29,890  
or \$0 DOWN / \$414 MO\*\*

**2001 TUNDRA ACCESS CAB 4X2**  
V-8 • SRS • AIR • TLT • CRUISE • 16" STYLED WHEELS  
Only \$21,750  
or \$0 DOWN / \$299 MO\*\*

**WILLS TOYOTA**

236 SHOSHONE ST. W • TWIN FALLS • 733-2891 • 1-800-621-5247 • www.willstoyota.com

<b>1995 MERCURY 3 DOOR</b> 5 SPEED, CD STEREO \$4370	<b>1995 MAZDA 626 4 DOOR</b> AUTO, AIR, POWER WINDOWS, CRUISE \$6760	<b>1991 CHRY PICKUP</b> ECONOMY 16" 4 AUTO ONLY 40,000 MILES \$7,770	<b>1986 CHEVY SUBURBAN 4X4</b> PROBABLY THE SHARPEST '86 AROUND \$7990	<b>1990 GMC 4X4 SLE</b> 5.7, AUTO, AIR, CRUISE \$8750	<b>1991 FORD F150 4X4</b> LARIET, V-8, 5 SPEED, ONLY 71,000 MI \$8830
<b>1996 FORD AEROSTAR XLT</b> V-6, AUTO, POWER WINDOWS, AIR \$8840	<b>1999 FORD MERCURY LX</b> 4 DOOR, AUTO, AIR, VERY NICE \$8980	<b>1990 GMC SIERRA SLE 4X4</b> 454 V-8, ONLY 51,000 MILES, A LEAD PULLER \$8990	<b>1994 TOYOTA CAMRY SE V-6</b> LEATHER, SUNROOF, CD, ALLOYS \$9980	<b>1994 F-150 XEAB 4X4</b> SUNROOF, CAPTAIN CHAIRS CD \$12,830	<b>1998 CHEVY CAMARO</b> V-6, ALLOYS, TILT, CRUISE, ABS \$12,960
<b>1999 GRAND AM SE</b> CD, POWER WINDOW, CRUISE, VERY CLEAN! \$10,990	<b>1998 VW JETTA WOLFENBURG</b> ONLY 29,000 MILES, ALLOYS, CD \$13,640	<b>1999 NISSAN ALTIMA GXE</b> AUTO, AIR, POWER WINDOW, NICE \$13,490	<b>1993 FORD EXPLORER XLT</b> LOADED PWR LEATHER SEATS, ONLY 40,000 MILES \$14,750	<b>1997 TOYOTA RAV4 L</b> SUPER SHARP, LOW MILES, 5 SPEED, LOADED \$14,880	<b>1998 TOYOTA CAMRY LE'S</b> LOW MI, CERTIFIED 100,000 MI, WHIT \$14,990
<b>1998 FORD F-150 6-CAB 4X4</b> EDDIE BAUER, LOW MILES, SHARP! \$14,990	<b>1998 TOYOTA RAV4</b> AWD, 5 SPEED, AIR, POWER WINDOWS \$15,780	<b>1996 DODGE RAM CLUB CAB</b> 4X4, LOADED, SIL, VERY CLEAN! \$16,970	<b>2000 TOYOTA CAMRY LE'S</b> CRUISE W/100,000 MI WARRANTIES, YOUR CHOICE \$16,990	<b>1997 FORD EXPLORER XLT V-8</b> ALL-WHEEL DRIVE, LOADED, MUST SEE! \$16,890	<b>1998 JEEP GR CHEROKEE LAREDO</b> 6 CYL, POWER SEAT, CD \$17,990
<b>1998 CHEVY X-CAB 4X4</b> SILVERADO 3.7, 3 DOOR, LOADED \$19,970	<b>1998 DODGE RAM QUAD CAB</b> 4X4, LOW MILES, IMMACULATE, SUPER BUTT \$20,840	<b>1997 CHEVY C3500 L6 SUBURBAN 4X4</b> BEAUTIFUL, SUPER NEATLY, 52 H A, ALLOYS, RUNNING BOARDS MADE IN CO OVER \$25,000 \$22,890	<b>1998 FORD EXPEDITION EDGEE XLT</b> LEATHER SEAT, 5.4 V-8, CD CHANGER, 804 A, 200 LBS MADE IN CO OVER \$25,000 \$22,890	<b>1998 GMC 03500 SAT SUBURBAN 4X4</b> HEATED LEATHER SEAT, BEAUTIFUL ALLOYS, 7.4 L V-8 MADE IN CO OVER \$25,000 \$26,890	<b>1997 TOYOTA LAND CRUISER</b> 107,000 MI, 4 DOOR, 5 SPEED, 4.5 L V-8, 4 DOOR, 5 SPEED MADE IN CO OVER \$25,000 \$27,980

"55 Years of Treating YOU the Customer Right!" **WILLS USED CARS** "Real Discounts from Real Prices."

236 SHOSHONE ST. W. • TWIN FALLS • 733-2891 • 1-800-621-5247

# LATHAM'S RODEO DAYS SALE

# NO PAY TIL 20



**2001 JEEP WRANGLER**  
Stock #1WR-42. Color: Amber Fire

**\$20888**



**2001 DODGE STRATUS COUPE**  
Stock #1DS-10. Color: Red

**\$21188**

With any  
purchase

**SHOOT-A-HOOP**

For A  
Chance  
To Win

**\$1000**

## USED - USED - USED - USED - USED - USED - USED - USED



**1994 PONTIAC GRAND AM**  
Stock #966M Green

**\$5888**



**1994 TOYOTA COROLLA**  
Stock #740M White

**\$7888**



**1996 FORD TAURUS**  
Stock #771M White

**\$7988**



**1994 JEEP WRANGLER**  
Stock #B652 Green

**\$8488**



**1994 MAZDA MIATA CONVERTIBLE**  
Stock #903M White

**\$8988**



**1995 HONDA CIVIC LX**  
Stock #904M White

**\$8988**



**1997 CHEVROLET LUMINA**  
Stock #800M Blue

**\$8988**



**1997 CHRYSLER LH8**  
Stock #777M Red

**\$12988**

**\$0  
DOWN  
DELIVERS  
OAC**

# LATHAM

• CHRYSLER • PLYMOUTH  
• DODGE • JEEP • DODGE TRUCK

510 2nd Ave. S. • Twin Falls, Idaho • 733-5776  
Toll Free 1-800-298-2500 [www.lathammotors.com](http://www.lathammotors.com)

**OPEN  
ON-SAT**

Prices Effective thru  
Saturday, March 31, 2001

\*\*Deferred payments included in purchase price.  
Excludes Power Windows, Vipers and P1 Cruisers.  
Does not apply to lease contracts and cash offers.  
\*Unit subject to prior sale or lease O.A.C. 60  
month direct end lease - tax, title \$8.00 and  
acquisition fee of \$550.00 not included in  
monthly payment. Dealer Retains Right.