

Back to school

Check out the CSI schedule of classes.



INSIDE THE TIMES-NEWS

5 ways

Keep cool while you to keep the weight



Paddy repeats

Harrington wins British Open.

SPORTS, B1

TimesNews

MONDAY
July 21, 2008
75 cents

MagickValley.com

No policeman: Conflict issues remain in four-block project

By Jared S. Hopkins
Staff writer

City officials and influential Twin Falls developers are forging ahead with a downtown renewal project that could cost taxpayers tens of millions of dollars, but a state lawmaker and even the city's own attorney question whether the deal smells right.

"It's like all the boundaries seem blurred," said state Rep. Phil Hart, R-Idaho, the Legislature's leading critic of urban renewal projects. "Is this a good use of taxpayers' money or do we have private developers

INSIDE

T.F. Council to vote on consulting contract

See Page A4

Local developers Fran Florence, a former city planning and zoning commission chairman, and Jeff Hepworth, a recent Urban Renewal Agency board member, are organizers of the Four Block LLC, a private, for-profit company that will control the project.

Florence and Hepworth also have been paid through city-financed consulting contracts to advise the URA on how to acquire property that they say they hope to buy from the URA for their development.

Tonight, the City Council is to vote on the city's share of a \$65,000 contract already approved by the Twin Falls URA to continue the services of the Leland Consulting Group of Portland. Under terms of the contract, Florence and Hepworth will no longer be on the consultants' "direct team," but will work with Leland and the as "developers and members of the Four Block LLC."

Hepworth has said he would receive 5 percent of LLC profits; and he owns property adjacent to the four-block site that could increase in value because of the city's investment. Florence would get 10 percent profit for managing the development.

City Attorney Fritz Wonderlich said earlier this year there was no conflict of interest in the employment of the two as consultants, but that there could be if the two later stood to profit from the success of the city-backed development.

Last week, when asked if the current arrangement changes that

dynamic, Wonderlich said he didn't recall his statement to comment specifically.

While saying that he sees no current legal problems, Wonderlich said a conflict of interest still "could arise" and said the arrangement might not "pass the smell test."

Asked to explain his comment, Wonderlich said he was referring to public policy decisions, not state law.

"I'm the city attorney so I'm measuring it on the legal standpoint," he said.

Please see **PROJECT**, Page A3

A founder exits

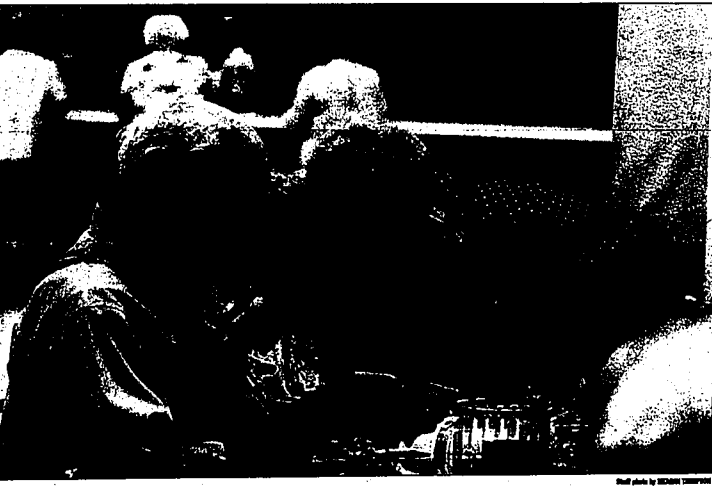

Jacquie Whiting, right, the manager of the Twin Falls Senior Center, gets a hug from Cytadelle Parkin, 82, during one of her last lunch hours at the facility before she retires in August. Parkin's husband Oris Parkin, 88, is seated next to her.

Senior center pioneer leaves post next month

By Cassidy Friedman
Staff writer

A war happens only once. But the need for survivors to recount their tales follows them to death. John Militch and Glenn Roach, two old, weathered veterans who earned Purple Hearts for battle injuries, needed each other.

"They commanded airplanes, the heat in Africa to the pretty girls in Germany," said



WATCH: A video interview with Jaquie Whiting.

Jacquie Whiting, "If you can't share what you have to offer, then you're lost."

Without the conversations shared over meals, music and card-playing events held at Twin Falls Senior Center, Militch and Roach would have no one with whom to

share their stories. And with massive federal funding cuts, that fate appears more imminent than ever, Whiting said.

For most years since 1972, Whiting has had what she calls "the most wonderful occupation" of facilitating encounters like the one

between these two veterans at the Twin Falls Senior Center manager. Now, after serving as one of the program's original founders, Whiting will leave her post Aug. 28.

That leaves some to wonder: What next?

Whiting's aggressive style, although at times tough, is the kind that's sorely needed at the center, said Marjorie

Please see **FOUNDER**, Page A3

Western boomtowns need federal aid, study suggests

By Ashley Powers
Los Angeles Times

LAS VEGAS — As outlying sagebrush here was quickly devoured by starter homes and chain stores, Las Vegas began grappling with the kinds of problems that long have vexed California: Crowded classrooms. Packed freeways. Not enough water. Immigrants who struggle to learn English. Rising poverty.

Similar issues recently have bedeviled the Phoenix, Denver, Salt Lake City and Albuquerque, N.M., metropolitan areas. By 2040, Las Vegas and its fast-growing brethren will be home to nearly 12.7 million more people.

While a booming population is turning the intermountain West into an economic force and political battleground, a Brookings Institution report released Sunday suggests that, without help from the federal government, its major cities are headed for trouble.

"These places are going to be overwhelmed if they're left to go it alone," said Mark Muro, policy director for Brookings' Metropolitan Policy Program.

The five-state region, which the study dubbed the "New American Heartland," was the least developed part of the country in 1950. There isn't even an interstate linking Las Vegas and Phoenix because they were mere blips when the nation's highway system was mapped out.

Between 2000 and 2007, however, Nevada, Arizona and Utah boasted the nations' top three population growth rates; the Las Vegas area alone jumped 31 percent, to more than 2 million people.

In addition, the report said, the arid region is growing thirstier — and climate change could further stretch it. Its middle class is dwindling more quickly than in other regions, and its cities must cope with about 1 million undocumented immigrants, half of them in Arizona.

Solutions, according to the nonpartisan think-tank, lie in the western states working more closely with Washington on transportation, water, energy and immigration — much as the federal policies helped shape Atlanta, Miami and Dallas during their growth spurts. But there are formidable roadblocks, including the nation's current economic slump.

Proposals that require money "may be difficult to pass in today's budget environment," said Alan Viard, a resident scholar at the American Enterprise Institute. "Large federal deficits will make many members of Congress wary of creating or expanding such programs."

And Washington, Muro said, historically has taken a hands-off approach with the West.

"I don't know if I'd call it neglect," said Utah Gov. Jon M. Huntsman Jr., a Republican. But federal officials "have been impervious to the growth here over the last generation."

Greater Las Vegas, which includes Clark County, neighboring Nye County and Mohave County, Ariz., has boomed more quickly than any other area examined in the Brookings study. Nearly one-fifth of Las Vegas-area residents are foreign-born, a higher percentage than in the other metropolitan areas, and about 43 percent of its U.S. transplants moved from California.

Soldier in famous photo never defeated 'demons'

By Allen G. Breed and Kevin Maurer
Associated Press writers

PINEHURST, N.C. — Officers had been to the white ranch house many times before over the past year to respond to a "baricade situation." Each had ended uneventfully, with Joseph Dwyer coming out or telling police in a calm voice through the window that he was OK.

But this time was different. The Iraq War veteran had called a taxi service to take him to the emergency room. But when the driver arrived, Dwyer shouted that he was too weak to get up and open the door.

The officers asked Dwyer for permission to kick it in.

"Go ahead," he yelled.

They found Dwyer lying on his back, his clothes soiled with urine and feces. Scattered on the floor were dozens of spent cans of Dust-Off, a refrigerant-based aerosol normally used to clean electrical equipment.

Dwyer told police Lt. Mike Wilson had been "huffing" the aerosol.

"Help me, please!" the former Army medic begged Wilson. "I'm dying. Help me. I can't breathe."

A half hour later, he was dead. When Dionne Knapp learned of her friend's June 28 death, her first

reaction was to be angry at Dwyer. How could he leave his wife and daughter like this? Didn't he know he had friends who cared about him, who wanted to help?

But as time passed, Knapp's anger turned toward the government. A photograph taken in the first days of the war had made the medic from New York's Long Island a symbol of the United States' good intentions in the Middle East. When he returned home, he was hailed as a hero.

But for most of the past five years, the 31-year-old soldier had writhed

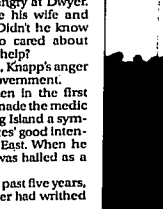

Pfc. Joseph Dwyer, 26, from Mt. Sinai, N.Y., carries a young Iraqi boy who was injured during a heavy battle between the U.S. Army's 7th Cavalry Regiment and Iraqi forces near the village of Al Fayaqyah, Iraq, in 2003.



Pfc. Joseph Dwyer, 26, from Mt. Sinai, N.Y., carries a young Iraqi boy who was injured during a heavy battle between the U.S. Army's 7th Cavalry Regiment and Iraqi forces near the village of Al Fayaqyah, Iraq, in 2003.

TODAY'S HAPPENINGS

ARTS AND ENTERTAINMENT

Free evening of music presented by Company of Fools for the entire family; picnickers encouraged, 6 to 8 p.m. (music begins at 6:30 p.m.), on the grounds of Sweetwater Luxury Homes...

FAMILY

Youth Summer Fitness Camp for children Kindergarten-3rd grade; includes sports, fitness activities, snacks, nutrition classes and more, 9 a.m. to 12 p.m., Jerome Recreation District...

GOVERNMENT

Blaine County commissioners budget agenda, 8 a.m., courthouse, 206 First Ave. S., Halley, 788-5500. Twin Falls County commissioners, 8:30 a.m., courthouse, 425 Shoshone St. N., 736-4068.

HEALTH AND WELLNESS

Fit and Fall Proof Exercise Class, 10:30 to 11:30 a.m., Ageless Senior Citizens, Inc., 301 Main St. N., Kimberly, no cost, 737-5988. SilverSneakers Fitness Program, 11:15 a.m. to noon, Twin Falls YMCA...

To have an event listed, please submit the name of the event, a brief description, time, place, cost and contact number to Suzanne Browne by e-mail at sbrowne@magicvalley.com...

ON THE AGENDA

TUESDAY

Twin Falls County commissioners, 8:30 a.m., courthouse, 425 Shoshone St. N., 736-4068. Blaine County commissioners, 9 a.m., courthouse, 206 First Ave. S., Halley, 788-5500.

WEDNESDAY

Twin Falls County commissioners, 8:30 a.m., courthouse, 425 Shoshone St. N., 736-4068. Heyburn City Council, 7 p.m., City Hall, 941 18th St., 679-8158.

THURSDAY

Twin Falls County commissioners, 8:30 a.m., courthouse, 425 Shoshone St. N., 736-4068. Sun Valley Planning and Zoning Commission, 9 a.m., City Hall, 811 Elkholm Road, 622-4438.

FRIDAY

Twin Falls County commissioners, 8:30 a.m., courthouse, 425 Shoshone St. N., 736-4068.

Times-News

Table with subscription rates: Single copy 35¢, 12 issues \$3.95, 36 issues \$10.95, 60 issues \$17.95, 120 issues \$33.95.

MORNING BRIEFING

AROUND THE WORLD

IRAQ Obama expected to meet with Iraq war commanders

BAGHDAD — Democratic presidential candidate Barack Obama's visit to Iraq for talks with commanders of a war he long opposed follows the prime minister's apparent endorsement of his troop withdrawal plan...

Obama has called for withdrawing U.S. troops at the end of one or two brigades a month, ending combat operations within 16 months of becoming president. He favors leaving behind a residual force to protect U.S. personnel...

GERMANY Report: Iraqi PM says U.S. troops should leave as soon as possible

BERLIN — Iraqi Prime Minister Nouri al-Maliki says U.S. troops should leave Iraq "as soon as possible," according to a magazine report. He called presidential candidate Barack Obama's suggestion of 16 months "the right timeframe for a withdrawal."

In Baghdad, however, the chief spokesman for al-Maliki issued a statement Sunday saying the prime minister's comments were "not conveyed accurately" by Germany's Der Spiegel magazine.

TODAY IN HISTORY

Today is Monday, July 21, the 203rd day of 2008. There are 163 days left in the year. Today's Highlight: On July 21, 1861, the first battle of the Civil War was fought at Manassas, Va., resulting in a Confederate victory.

HOROSCOPE BY JERALDINE SAUNDERS

IF JULY 21 IS YOUR BIRTHDAY: Ambitions become a deciding factor in everything you do this year. You will realize that you must make pronounced changes in your life to achieve them.

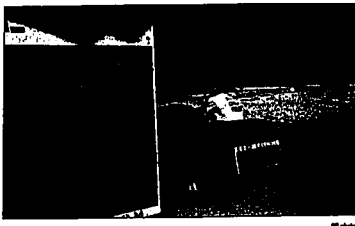

Matt Bacon, with Kitty Hawk Ocean Rescue patrols the beach in Kitty Hawk, N.C., Sunday. Tropical storm Cristobal larks offshore and has had minor impact on the Outer Banks of North Carolina. (See story below.)

Maliki was quoted as saying, "Those who operate on the promise of short time periods in Iraq today are being more realistic. Artificially prolonging the tenure of U.S. troops in Iraq would cause problems."

Treasury chief says U.S. banking system sound

Treasury Secretary Henry Paulson sought to reassure an anxious public Sunday that the banking system is sound, while also bracing people for more troubled times ahead.

"Of course the list is going to grow longer given the stresses we have in the marketplace, given the housing correction. But again, it's a safe banking system, a sound banking system. Our regulators are on top of it. This is a very manageable situation," he said in broadcast interviews.

NORTH CAROLINA Tropical Storm Cristobal weakens as it skirts along coast

RALEIGH — Tropical Storm Cristobal dumped rain and brought rough seas to the North Carolina coast Sunday, and forecasters predicted the weakening system was headed for the open Atlantic.

Evolution. (The conviction was later overturned on a technicality.) In 1930, President Hoover signed an executive order establishing the Veterans Administration. In 1949, the U.S. Senate ratified the North Atlantic Treaty.

showing three inches or more of their underwear in public. Eugene Williams was the mayor of Lynwood. He says young men walk around town half-dressed, keeping major retailers and economic development away. He calls the law a hot topic.

The American Civil Liberties Union says the ordinance targets young men of color. Young adults in the village, like 21-year-old Joe Klonas, say the new law infringes on their personal style. He says leaders should instead spend money on making the area look nicer.

HOLLYWOOD 'Dark Knight' sets opening-weekend record with \$155.34 million

LOS ANGELES — Batman has sent Spidey packing as king of Hollywood's box office superheros. "The Dark Knight" took in a record \$155.34 million in its first weekend, topping the previous best of \$151.1 million for "Spider-Man 3" in May 2007 and pacing Hollywood to its biggest weekend ever, according to studio estimates Sunday.

ILLINOIS New law: Can't show more than 3 inches of underwear in public

LYNWOOD — Be careful if you have saggy pants in the south Chicago suburb of Lynwood, where city officials have passed an ordinance that would levy \$25 fines against anyone showing more than 3 inches of their underwear in public.

"This weekend is such a juggernaut," said Nikki Rocco, head of distribution for Universal, whose musical "Mamma Mia!" debuted at No. 2 with \$27.6 million. — The Associated Press

WHAT'S NEW AT MAGICVALLEY.COM

Jacque Whiting will retire as head of the Twin Falls Center for 13 Years. Meet her in a video interview.



In 1969, Apollo 11 astronauts Neil Armstrong and Edwin "Buzz" Aldrin blasted off from the moon aboard the lunar module. In 1960, draft registration began in the United States for 19- and 20-year-old men. Ten years ago: President Clinton announced a crackdown on nursing homes that were lax about quality and on states that were doing a poor job of regulating them. Five years ago: Carlton

Dotson Jr., the roommate of missing Baylor basketball player Patrick Denny, was arrested and charged with Denny's murder. Dotson later pleaded guilty and sentenced to 35 years in prison. One year ago: Doctors removed five small growths from President Bush's colon after he temporarily transferred the powers of his office to Vice President Dick Cheney under the rarely invoked 25th Amendment.

With crucial matters you possess the motivation to work like a dog to reach your goal. Start things that require unyielding dedication. LIBRA (Sept. 23-Sept. 22): Your optimism is backed up by willpower and you may be chomping at the bit to get things accomplished. Be careful to avoid offending others today. LIBRA (Sept. 23-Oct. 22): Trying conditions may fall by the wayside due to a vote of confidence from a co-worker or family member. You may catch sight of an opportunity to increase your net worth. SCORPIO (Oct. 23-Nov. 22): Put others first — even if it seems your efforts are unappreciated or unreciprocated. Friendships are like pennies that can be collected and saved to use on a rainy day. SAGITTARIUS (Nov. 22-

Project

Continued from page A1

David Leland, of LCG; said he wouldn't participate in the four block project if there were a conflict. And both Hepworth and Florence have said they see no current conflict.

But Hepworth, an attorney, acknowledged there is "potential" for one if he and Florence land on both ends

of a real estate transaction — or if one side is damaged. That may happen. Hepworth said the four block LLC hopes to buy land assembled by the URA for their project.

"That's probably something that will occur," he said. "That's our goal."

In some cases, the developers were involved in setting a price the URA paid for properties and negotiating terms. Hepworth himself

wrote the sales contract for the URA's purchase of Red's Trading Post, a \$200,000 deal he helped arrange.

The Red's property may become the site of a new City Hall, which developers have said is critical to the entire project's success.

Under Idaho law, Twin Falls County Prosecutor Grant Leeb has the responsibility for overseeing investigations of official misconduct or conflicts of interest. But he said

without witnessing a crime, he must rely on a citizen complaint.

Loeb's said he has not received any complaints about the four-block project.

Hart, the state lawmaker, said Idaho law lacks sufficient options for public scrutiny of urban renewal projects.

"There isn't a policeman that's sort of institutionalized into the process," he said

when contacted by the Times-News. "Who checks the urban renewal agency?"

He said the work of Florence and Hepworth could be done by private developers, but the city is acting like a private entity by trying to get property, too.

"It seems to me like there is this conflict here," he said of the Twin Falls project. "They're benefiting on the profit end of something they're getting a paycheck for

on the organizational end."

Hart said URAs in Idaho negotiate so many property deals that he believes the state law should be changed to prohibit agencies from meeting behind closed doors to cut the deals.

"When 100 percent of what they deal with is real estate transactions," he said, "I think we need to change the state law so these transactions need to be done out in the open."

Founder

Continued from page A1

Benedict, a widowed volunteer for nearly two decades.

"You can't be the nice, 'would you please?' person," Benedict said.

The preponderance of her working life, Whiting, now 71, has directed the local senior citizen center which feeds the elderly and provides a community with friends rather than solitude in their homes.

"This is pretty much what she's done with her life," Benedict said. At work, as at home, Whiting has made caring for the elderly her all-consuming focus for 30 years.

As Ronch's health deteriorated, she began calling him and moved him into a trailer next to her home so she could take care of him, Benedict said. Now that he's switched over to full-time care, she still visits him three times a week.

Citren was older and needed help and Jacque stepped in and helped him," Benedict said. "With Glenn, she adopt-

ed him."

Whiting said she will find another job but continue to volunteer at the center.

After 30 years of service, Whiting's age is not so different from that of her customers. Yet she's still very much the same character she was when she first entered the program. She moves around the large hall gently resting a hand on the arm of a woman playing cards, calling her "honey." A caller on the phone who offers to donate her computer she calls "sweetheart."

And she's got a sense of humor when asked what her age was when she took the job, she clears her throat and starts tapping away on a printing calculator.

But, more than ever, she's tired.

In four years, the center, which relies also on private donations, has lost half of its funding, she said. If funding continues to get slashed, no ratcheting up of private fundraising will matter. The program will switch to feeding clients inside their

homes, she said.

Never has it been more important for her well-being, or worse timing for the public, for Whiting to step down. But next year will only be worse, she assured.

Whiting's life and career have thoroughly blurred with the life story of the national senior center project, launched in Idaho in 1972 under Sen. Frank Church. Only seven years earlier, the federal government recognized the plight of poor, starved elderly with a comprehensive program. Whiting said.

At the time, Whiting was a health and welfare case manager — first for child abuse and then for the elderly. She joined the cause, getting hired as the site manager in Bull, one of five centers that opened in south-central Idaho. Today, nine other centers have cropped up across the region.

"We were part of the ground level implementing it," she said. "It was fun, exciting and different putting together a

facility, getting to know the community."

The need for the program was evident the day the Bull center opened. Some 25 customers were presented with a sad display of resources: playing cards, card tables, a kitchen stove and a refrigeration unit.

But for seniors, the company of peers beat lonely homes. Each customer stated a claim in the center, volunteering time as bus drivers, assistant cooks, and other positions. It remains that way today.

"I just knew there was a need to gather together people who had the same life tribulations," Whiting said. "You lose a spouse. Your children are gone."

She invented a motto for the program: "It is better to have a friend share a hot dog than to sit at home and eat a steak."

In 1975, Whiting married a

businessman in Jerome and took over the same job at its senior center. Years later the marriage ended and she took another job in Twin Falls.

But the moment her current position opened at the Twin Falls Senior Center she leaped at it — a natural move she compared to getting back on a bike.

She met new seniors and learned their life stories — her favorite being Roach's. A child

of the Depression, she relished their stories of struggling on meager rations — markings of history and also a way of reconnecting with the memory of her deceased parents.

"You get to see a part of them that's funny," Whiting said. "You get to see a part of them that's hurt."

Cassidy Friedman may be reached at 208-735-1241 or cfriedman@magicvalley.com.

Soldier

Continued from page A1

in a private hell, shooting at imaginary enemies, sleeping in a closet bunker and trying desperately to huff away the "demons" in his head. When his personal problems became public, efforts were made to help him, but nothing seemed to work.

Police are treating Dwyer's death as an accidental overdose. Friends and family see it differently.

The day of the 2005 stand-off, Knapp spent hours on the telephone trying to get help for Dwyer. She was frustrated by a military bureaucracy that would not act unless his petrified wife complained, and with a civilian system that insisted Dwyer was the military's problem.

In a letter to post commander Maj. Gen. Robert Lennox, Knapp expressed anger that Army officials who were "proud to display him as a hero ... now had turned their back on him..." (Lennox told The AP that Dwyer "had a great (in my opinion) care giver").

Some wondered why the VA couldn't involuntarily commit Dwyer. But Dr. Antonette Zeiss, deputy chief of the VA's Office of Mental Health, said it's not that simple.

"Veterans are civilians, and VA is guided by state law when it involuntarily commits," she told the AP. "There are civil liberties, and VA

respects that those civil liberties are important."

Zeiss said that while caregivers must be 100 percent committed to creating an environment in which veterans feel comfortable confronting their demons, the patient must be equally committed to following through.

"And so it's a dance between the clinicians and the patient."

Paul Rieckhoff, executive director of Iraq and Afghanistan Veterans of America, feels the VA is a lousy dance partner.

"I consider (Dwyer) a battlefield casualty," he said, "because he was still fighting the war in his head."

Find more news at www.magicvalley.com

ST. BENEDICTS welcomes Dr. Tullio Celano

Dr. Celano comes to St. Benedicts with over 30 years experience of full evaluation and management of all urologic medical conditions.

Dr. Celano's practice is currently scheduling appointments.

New Patients

- Prostate Health
- Urinary Incontinence
- Pediatrics
- Renal Cancer
- Bladder Health Related Issues

ST. BENEDICTS MEDICAL CENTER

JEROME, IDAHO

Healthcare For The Entire Family

Accepting patients now!

For appointments call 208-324-8831



ENTER TODAY!

McDonald's

Times-News
magicvalley.com

Join US for the 23rd Anniversary Of The Idaho International Dance And Music Festival

Burling, July 24th-25th

Gala Performances
King Fine Arts Center 7:00 pm

Please Call 679-4793
For Your Tickets to This Memorable Event!

Southern IDAHO Tourism

Vacant, but not empty

Recent suicide raises questions over Burley's policies of vacant buildings

By Laurie Welch
Staff writer

For the family of Eric Bias, the search for his nephew's body in the 1600 block of Normal Avenue in Burley would come soon enough.

Bias, 30, who lived with his uncle Mitchell Bias in Burley, went missing July 7 and was found July 11, the community suicide in an abandoned house that had become a teen hangout.

"He was working on a ramp pole and losing his grand mother the last time I saw him," Mitchell Bias said about his nephew, who had lived in his home since October 2006.

The house happy and never came home and he probably never have an answer why," Bias said.

Bias filed a missing person's report with the police department and spoke with all of Eric's friends who said they were perplexed about his disappearance.

Bias said his nephew, who suffered from schizophrenia, was no angel and had some scrapes with the law and a penchant for marijuana. But he was trying to turn his life around and planned to return to school.

On July 11, Aldoifo (Chappa Saldana was looking for his missing cat in an alley in the 1600 block of Normal Avenue. When he entered a vacant building marked with graffiti and strewn with empty alcohol containers, he found the 20-year-old's body.

"It was a drug and alcohol-infested building that kids hang out in and they shouldn't have been there," Mitchell Bias said.

The tragedy left him questioning why such a dangerous building was allowed to remain within city limits.

"This is something you see in Los Angeles or in a ghetto, but not here," Bias said. "It would have been boarded up like it is today, he wouldn't have been able to get in."

The owners of the property, Rocky and Stefanie Hensen of Abilene, bought it in 2005 and it has been vacant since September 2007.

"We boarded it up several times and had neighbors watching it," Stefanie Hensen said. "I am absolutely sick about it. It will be torn down as soon as possible. This has been so devastating for me, I feel so bad for his family."

Hensen said she and her husband had originally planned to remodel the home, which stands on the back half of a city lot. But it is now beyond repair due to the extent of damage caused by vandals.

IN MEMORY

A celebration of the life of Eric Conley Bias, 20, will be held July 26 at 4 p.m. at the Club Down Under, 139 E. Main St., Burley.

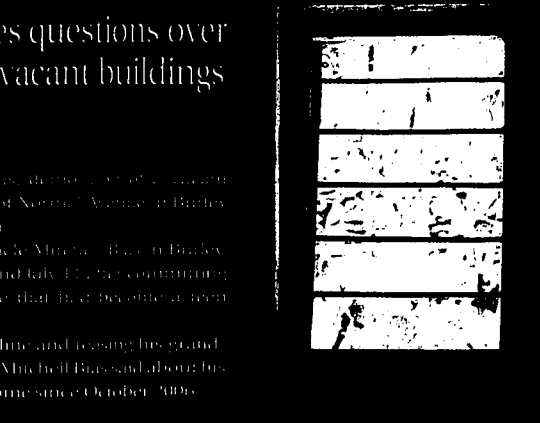

Mitchell Bias searches for answers Thursday after the suicide of his nephew, 20-year-old Eric Bias. Eric Bias was found July 11 at a vacant house in the 1600 block of Normal Avenue in Burley — a building that some say has become a teen hangout.

"This is something you see in Los Angeles or in a ghetto, but not here. If it would have been boarded up like it is today, (Eric Bias) wouldn't have been able to get in."

— Mitchell Bias, uncle of Eric Bias, who was found dead in a vacant house in Burley on July 11

Burley City Inspector Gary Pawson said city officials were aware of the property and whenever they drove by to check, it was boarded up.

"If there is nobody living in a house, it doesn't matter if there is a steel door on it, people will get in," Pawson said.

Jessica Osterhout, a neighbor to the property, said she had noticed the door to the house was kicked in a couple of times and had heard it was full of beer cans and graffiti.

"I would be scared walking by if I saw a bunch of kids outside of it," Osterhout said. "I don't know how long it's been empty, but it's been a while."

Pawson said that several years ago a homeless man who was staying in the vacant Y-Hell Motel on East Main Street committed suicide when the police arrived to remove him from the premises. The building has since been torn down.

Please see VACANT, Page A5

T.E. Council to vote on consulting contract

By Jared S. Hopkins
Staff writer

The Twin Falls City Council will vote tonight on whether to fund half of a \$65,000 contract with the Portland-based Leland Consulting Group to continue its services in mapping out an ambitious downtown revitalization project.

The Twin Falls Urban Renewal Agency agreed to pay the other half last week. Expenses will be paid, too.

Under the new contract, ICG, along with local developers Jeff Hepworth and Fran Florence, will work with city officials for how to pay for the redevelopment of four downtown blocks and Main Avenue — and ways to promote such projects to voters who could be asked to approve a bond measure to fund the four-block project. Unlike earlier arrangements, Florence and Hepworth won't be paid but serve as private developers.

Consultants have estimated the project could cost at least \$40 million and will need public funding.

In the past two years, the city has invested hundreds of thousands of dollars in pursuing redevelopment of the city's downtown, most of it going to consultants. The city has also budgeted \$150,000 for next year's budget.

The four-block project is a mixed-use development with about 243,000 square-feet of offices, retail and affordable housing, from Second Avenue South to Fourth Avenue South and Shoshone Street South to Idaho Street.

The work in the new contract is scheduled to last 75 to 90 days. A second phase, which will essentially be to identify funding sources and precise amounts for the project, is expected to follow.

Also on the agenda:

- Consideration of allowing developers of the Shoshone Heights subdivision to pay \$31,700 in lieu of donating about half-an-acre of parkland. Under city code, developers of residential subdivisions must either give a portion of their plot to the city for park development or pay its equivalent.

In this particular case, city staff supports the in lieu plan because the development, which is immediately east of the Shoshone Falls Park complex, will be nearby another subdivision already planned to give a neighborhood park. The city also hopes to expand its nearby Centennial Trail.

- Consideration of a special events application for the 19th Annual Hispanic Heritage Fiesta to be held Aug. 9 and 10 at Twin Falls City Park.

- Discussion of the proposed 2008-2009 \$51 million city budget. The budget is a more than 24 percent increase from this year but city officials have said about one-third of spending will be on infrastructure projects crucial to meet the city's goals.

- A closed-door meeting to discuss negotiations related to real estate or labor negotiations. No further details were given.

School calendar topic of special Buhl School Board meeting

By Blair Koch
Correspondent

In February, residents within the Buhl River District expressed their displeasure with the proposed school calendar which was approved in January. Parents said they would rather have school start after the end of the Twin Falls County Fair, which has been the district tradition for many years.

During the July 15 school board meeting, Chairman Jim Barker said that while the calendar was approved

months ago, the issue is still a hot topic.

"The No. 1 thing I've had people talk to me about is the school calendar," Barker said. "I think we should look at this ... let patrons know we're willing to discuss it."

The new school calendar has students beginning school on Aug. 25. While students are off for far week, Aug. 27 through Sept. 1, residents feel their concerns were dismissed.

"I strongly felt patrons were disregarded," said Trustee Jackie Frey. Superintendent Margaret Cox

If you go

The Buhl School Board will meet at 7 p.m. at the Buhl High School library to discuss the 2008-09 school calendar. For more information call 208-543-6436.

stood behind the schedule she created and said many teachers were in favor of the change. Cox said the start date was moved back to better accommodate student athletes and to coordinate the district's school

days with that of the College of Southern Idaho.

While the board may not change the calendar, Barker said a meeting was necessary to open dialog between the board and residents. The board requested Cox to gather information on why the change was necessary and the possible conflicts created with changing the calendar now.

"There are two sides to this story," said Trustee Mike Hamilton. "We need to weigh the pros and cons and move on."

Bond issue plans for Malta schools detailed

By Damon Huzarke
Staff writer

A sign inside the entrance of Buhl River High School reads: "Your Story Begins at Raft River." The walls are adorned with pictures, the Trojan mascot, trophies, and newspaper clippings commemorating student achievements.

Most of the building, assuming a \$44.5 million school bond issue passes Aug. 20, will probably be demolished.

But the Cassia County School District hasn't firmly established what to do with the Raft River schools.

Constructed in the 1950s, the main entrance and the surrounding classrooms occupy the oldest section of the Malta school system and are replete with deficiencies.

The heating system is antiquated, inefficient — and, as the school board discovered after their engineers examined the facility, incapable of

being updated.

"The boiler is about 18 years old, but the plumbing and steam pipes are original — about 60 years old," said Paul Edwards, head of maintenance.

Cassia County School Superintendent Gaylen Smyer expanded on the significance of the building's age.

"The pipes were cast in the concrete underneath, so they

Please see MALTA, Page A5

SERENE SATURDAY

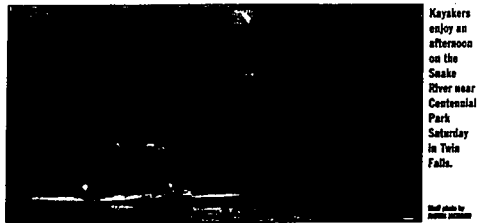

Kayakers enjoy an afternoon on the Snake River near Centennial Park Saturday in Twin Falls.

Staff photo by Laurie Welch

CSI graduates 25 from practical nursing program

By Jeffrey Jackson
Correspondent

2008 College of Southern Idaho practical nursing awards

The College of Southern Idaho set forth 25 graduates from its 2008 practical nursing graduation Wednesday night at the Fine Arts Auditorium in Twin Falls.

The event took off with an enthusiastic introduction by Dr. Pam Holloway, director of CSI's Practical Nursing program. Holloway welcomed guests and commended the graduates for their hard work and dedication.

Brannen offered a quote to each of the 25 graduates,

Dr. Taylor Award: Kaylyn Simmons
Outstanding Leadership Performances Award: Reagan M. Bako and Stephanie York
Excellence in Service Award: Jashelle Gummow, Caroline Osterhout and Kaylyn Simmons.
Award of Excellence: America Duheric

something new this year, in lieu of stating a personal quality for each.

Holloway took over with a challenge, "to ask students to do a little bit more."

Challenge respondent Casey Elson, 23, of Boise, stepped up and delivered a speech that informed, thanked, congratulated, and wished well of his fellow classmates and instructors.

"We accomplished no small task, and for this

accomplishment, we give ourselves all due respect," he said.

Elson plans to move forward to his registered nursing transition and to earn a master's degree in anesthesia.

Graduate Amber Zaccone, 30, of Twin Falls said, "The instructors are great. This program is unlike any other. Instructors accommodate students." Zaccone plans to continue school for registered nursing.

A presentation of awards followed the challenge. Holloway presented the Dr. Taylor Award, given yearly to the student who maintains the highest overall grade-point average, to Kaylyn Simmons.

A slide show of the students' graduation pictures and childhood photos was also shown. The event concluded with a piping ceremony as the graduates were called to be awarded a nursing pin by Becky Brown and given certificates by Timmy Peterson.

Authentic Hawaiian leis were also placed around each graduate's neck.

Jeffrey Jackson may be reached at jjackson@2104-students.col.edu.

Phyllis L. Hitchcock

In Loving Memory of our dearest mother and sister, Phyllis L. Hitchcock passed away peacefully in her sleep Saturday, July 19, 2008.

Born to parents Thelma and Paul James Anderson of Jerome, Idaho, on March 13, 1937. She is survived by her sisters, Sheri Hittenbach of Twin Falls, Idaho, Terrell (Him) Conway of Boise, Nev., along with her children,

Michael (Mary) Dickson of Belse, Idaho; Kelly (Greg) Williamson of Post Falls, Idaho; and Daren Hitchcock of Elko, Nev. She leaves behind seven wonderful grandchildren, Jason, Kasey, Amber, Thresa, Michael, Cody, and Autumn) and 13 great-grandchildren.

Private family services to be held in Elko, Nev., on Tuesday afternoon, July 22.

DEATH NOTICES

Robert (Bob) L. Collins

Robert (Bob) L. Collins 66, of Mountain Home, died July 19 in Boise.

Funeral arrangements are under the direction of Demary Funeral Chapel, Mountain Home.

Christine A. Bonning

CHRISTINE A. — Christine A. Bonning, 55, of Jerome, died

Sunday, July 20, 2008 at Bridgeview Estates in Twin Falls.

Services are pending under the direction of Hope-Robertson Funeral Chapel in Jerome.

Wayne Sorenson

SHOSHONE — Wayne Sorenson, 85, a resident of Shoshone, Idaho, died Sunday, July 20, 2008 at his residence.

Arrangements are pending and will be announced by Demary Funeral Service, Shoshone Chapel.

SERVICES

Dorothy Sedgwick of Hamah, S.C., graveside service at 10 a.m. today at the Carolina Memorial Park (J. Henry Stubb Inc., Northwoods Chapel in North Charleston, S.C.).

William "Bill" Roy Mink of Gooding, graveside service at 11 a.m. today at the Elmwood Cemetery in Gooding (Demary Funeral Service, Gooding Chapel).

Anna "Annie" Elizabeth Carter Hooper of Elgin Falls, funeral at 2 p.m. today at Park's Magic Valley Funeral Home, 2551 Kimberly Road in Elgin Falls.

Ethel Mary (Timmons) Ballantyne of Rupert, funeral at 11 a.m. Tuesday at the Grace Community Church, 100 N. Meridian in Rupert; visitation from 6 to 8 p.m. today at the Hansen Mortuary in Rupert Chapel.

710 Frank St.

Frank B. Burton of Gooding, Mass of Christian burial at 10 a.m. Wednesday at the Gooding Methodist Church; rosary at 7 p.m. Tuesday at Demary Funeral Service, Gooding chapel; visitation from 4 to 7 p.m. Tuesday at the mortuary.

Edwin H. Rogers of Gooding, funeral at 2 p.m. Wednesday at the Gooding LDS Chapel, 1228 Main St.; visitation from noon to 1:30 p.m. Wednesday at the church (Demary Funeral Service, Gooding Chapel).

The Rev. Andrew Herbert Horderred of Castleford, memorial service at 10 a.m. Thursday at the Twin Falls Church of the Brethren, 461 Flax Ave. W. (Park's Magic Valley Funeral Home in Twin Falls).

For obituary rates and information, call 735-3266 Monday through Saturday. Deadline is 3 p.m. for next-day publication. The e-mail address for obituaries is obits@magicvalley.com. Death notices are a free service and can be placed until 4 p.m. every day. To view or submit obituaries online, or to place a message in an individual online guestbook, go to www.magicvalley.com and click on "Obituaries."

Crash on Interstate 86 injures Utah man

Staff report

One man was injured Sunday after his car rolled over near the Interstate 86 and Interstate 16 split in southern Idaho, police said.

At about 6:17 a.m. Richard

Ramos, 18 of Utah, was driving a 1998 Honda Civic eastbound on Interstate 86 at mile marker 25 when he drove off the left shoulder.

Ramos overcorrected and caused his car to roll over, eventually coming to rest on

the right shoulder, according to an Idaho State Police news release.

Ramos was not wearing his seatbelt and air bags did not deploy.

He was taken to Cassia Regional Medical Center

and later air lifted to St. Alphonsus Regional Medical Center in Boise, where he is being treated for serious but not life-threatening injuries.

The crash is under investigation by the ISP.

Lions, tigers, and guns, oh my

Gun group tours Boise zoo while armed

BOISE (AP) — Idaho members of a group that advocates openly carrying handguns in public gathered at Zoo Boise this weekend to tour the area while packing guns on their hips.

The 10 members of OpenCarry.org were allowed into the southern Idaho zoo on Saturday

after initial confusion at the entrance on whether it was legal to bring an uncocked handgun into the zoo.

After getting the OK, the group bought tickets and entered through the front gates.

"Coming to the zoo was something we could do together, like any family would," group member Carol Schultz of Nampa told the Idaho Statesman.

Schultz said she's never without her handgun, that she keeps in a holster that's

attached to a heart-studded belt.

She said she's also gone through the training and background check to qualify for a concealed weapons permit.

"In an ideal society, one of peace and people taking control of their own lives, ideally you wouldn't need a gun," she said.

Blaine Tewell of Eagle also took part in the visit to Zoo Boise. He said he's in the process of getting a concealed weapons permit, but for now openly carries a

weapon in plain sight.

He said he's not a vigilante and doesn't want to chase down criminals, but does want to be able to defend himself.

"When seconds count, police are still minutes away," he said.

Schultz and Tewell said they've never had to use a gun in self-defense. However, they have been asked to leave private property, such as restaurants and stores, when told they were making others nervous with their guns.

COMMUNITY NEWS

Minidoka County Fair looks for Grandma Queen

The Minidoka County Fair Board is looking for candidates for the 2009 Grandma Queen. To nominate someone, write a short story about a favorite lady and tell why she should be the Grandma Queen. The only requirements are that she must be at 50 years old and a grandma. Mail nominations to the Minidoka County Fair Board, P.O. Box 151,

Rupert, ID 83350. Deadline for nominations is July 31. For more information: 208-436-9748.

Heyburn Alumni Reunion news

The Heyburn Alumni Reunion will be held Saturday, July 26 at the old Heyburn High School. The day will include honoring of alumni, drawing for a painting, and time for visiting. The paintings will be available for

viewing from 3 to 4 p.m. Registration will begin at noon, with lunch served at 1 p.m.

Jerome County Fair competition books available

The 2008 Jerome County Fair Exhibit Department announced that competition books are now available. Books can be picked up at local businesses in Jerome. The fair will run July 26-Aug. 2. For more information: <http://www.jeromecountyfair.com>.

Vacant

Continued from page 44

Pavson said the city has a policy on attractive nuisances or structures that will draw in children. Depending on the condition of the building, the city may require the owners to keep it boarded up. But if the structure is deemed unsafe — with the ceiling and floor caving in — Pavson will

take pictures and send them to the owners along with notices regarding the owner's responsibility in demolishing the building. If the property owners do not respond to the city's requests to tear a building down, the city will do the work and charge the owners. A lien will be placed on the

property if unpaid. The city has condemned three or four structures and regularly has to resecure the old Stanley building on Main Street, Pavson said. "It's not always so easy to tear these old buildings down. Some of them have asbestos in them and special precautions have to be taken,

especially if the city does it." Pavson said. "It can end up as a long, drawn-out court case."

Pavson said the best thing citizens can do if they notice people entering vacant buildings is to call the city.

Laurie Welch may be reached at (208) 677-0767.

Malta

Continued from page 44

can't be swapped out," he said. "That's the way it was done back then, but it was short-sighted."

One of the school's problems is the science room. It's even for a town with a population of about 200 people.

"It's a very congested room, and they're not able to conduct all of the science lessons they'd like to and need to, even basic chemistry experiments," Smyer said.

The room may still be used in some fashion. One of the details yet to be determined is what to do with the mid-section of the high school, whether or not to tear it down and turn it into a covered walkway connecting the auditorium and classroom section.

More than likely, according to Smyer, the auditorium

What Malta needs

High School: New building, including a new gym
Junior High: New heating systems; students will use the newest section of the old high school building as their own; middle section between gym and auditorium will possibly be torn down
Elementary: Classes will be freed up to accommodate population growth as junior high students attend designated classes in old high school building

Open houses at each affected school in the county will be held from 5 to 7 p.m. on July 22 and 29. A calculator to determine how much individual property taxes would increase can be found at <http://www.sd151.k12.id.us>.

wing, which includes the library, will remain and be used for junior high classrooms. Currently, junior high students use lockers in both the high school and the elementary buildings.

"Some people say just knock it all down and replace it, but that might be cost prohibitive," Smyer said. The

most significant project, the one allowing junior high students to have their own building, is the construction of a new high school between the elementary and the football field.

Dannon Hunscker can be reached at (208) 420-4697 or dnhunscker@magicvalley.com.

See what's new @ Magicvalley.com

CENTURY STADIUM 5 & BURLEY THEATRE IN BURLEY
www.century5.com

DARK KNIGHT
7:30 • 9:30 (PG-13)

MAMMA MIA
8:30 • 10:30 (PG-13)

JOURNEY TO THE CENTER OF THE EARTH
7:30 • 9:30 (PG-13)

HANCOCK
7:30 • 9:30 (PG-13)

HELLBOY II
7:30 • 9:30 (PG-13)

BURLEY THEATRE
ALL SEATS \$2.00 EVERYBODY GETS 10% OFF EACH WEEK

THE FORBIDDEN KINGDOM
7:30 • 9:30 (PG-13)

Auction CALENDAR

Through August 7th

MONDAY, JULY 21, 6:00PM
General Merchandise, Twin Falls
Furniture • Household • Tools
Collectibles • Commissions Welcome
734-1635 • 731-4567

IDAHO AUCTION BARN
www.auctionidaho.com

TUESDAY, JULY 22, 11:00AM
Bill Martin Retirement Farm
Auction, Paul • Tractors • Guns
Trucks • Trailers • Farm Eq
Times-News Ad: 720

US AUCTIONS
www.us-auction.com

TUESDAY, JULY 22, 5:00PM
Household • Tools • Antiques
Outrageous Oddities • Jerome
KLAAS AUCTION BARN
208-324-5521

THURSDAY, JULY 24, 10:00AM
Lincoln & Virginia Hastings
Living Estate, Gooding
Real Estate • Home • Shop • Shed
Times-News Ad: 722

MASTERS AUCTION
www.mastersauction.com

SATURDAY, JULY 26, 11:00AM
Quality Antiques & Collectibles.
Paul Shetler, Filer • Dishes
Glassware • Farm Eq • Shoes
Times-News Ad: 724

MASTERS AUCTION
www.mastersauction.com

THURSDAY, AUG. 7, 11:00AM
A&L Custom Meats, Allen & Laura Helsey, Wendell • Truck
Meat Cutting, Processing Eq.
Times-News Ad: 8-5

MASTERS AUCTION
www.mastersauction.com

For more information, click Auctions on www.magicvalley.com
AUCTION SALES REP: Jill Holton, 735-3222 • jholton@magicvalley.com

EDITORIAL

We've got a surplus: Can we fill potholes?

One of the reasons that Idaho Gov. C.L. "Butch" Otter and legislators have had such an uneasy relationship over the past two years is a clash of world views. Otter is an optimist — a guarded, shrewd businessman optimist, mind you, but usually inclined to see the glass half full. Lawmakers, on the other hand — especially those who sit on the budget-writing Joint Finance Appropriations Committee — are pessimists by inclination and experience. If something can go wrong with the state tax collections, they've learned, it probably will. Now the governor is on the road trying to drum up consensus for spending more money to fix Idaho's beleaguered highways. He wants legislators, who refused to do so in last winter's session, to erase some of the \$240 million or more backlog in highway maintenance and repairs. Many lawmakers, and quite a few editorial writers statewide, are skeptical. We think Otter has a reasonable plan. Why? State government ended the last budget year with a \$223.8 million surplus. Sure, it's a "soft" surplus, bolstered by a \$247 million carryover from the previous budget year. And in June sales tax receipts totaled \$95 million, down from the \$101 million generated in June 2007. But that's an economic slowdown, not a coma. Idaho can afford to spend some money to fill the potholes. The governor has \$60 million to \$80 million in mind, which is reasonable — especially given the fact that the need is even more compelling than when the Legislature adjourned with no new highway funding in April. One of the state's main funding sources for roads — a 25-cent-per-gallon gas tax — is becoming less certain as motorists downsize to more fuel-efficient vehicles or drive fewer miles. According to the Idaho Statesman, Idahoans used 219 million gallons of gas in the first three months of 2008, down 9 million gallons from 2007. And unless the state makes a significant funding commitment — and soon — Idaho simply won't have enough money to match federal dollars that pay for most roads. Then there is the state of the roads themselves, which in some Magic Valley highway districts have gone from bad to kidney-busting. For their part, legislators are certain to come up with all kinds of excellent reasons why the state can't afford the big investment in highway repair just now. And they'll be full of nickel-and-dime proposals, such as diverting the sales tax on auto parts to highways. That won't get it done. In January, lawmakers should do what Otter proposes: Show courage and appropriate a significant number of general fund dollars for highway repair. There may be secondary funding sources to tap as well, but the state's kith is where most of the road money will have to come from. The governor was foolish to turn down the House leadership's compromise of \$68.5 million in new highway money last session, but that's water under the crumbling bridge. This time he's showing leadership on the roads issue, and the Legislature should follow.

Our view: Gov. C.L. "Butch" Otter is right. Fixing Idaho's battered roads is an urgent priority. What do you think? We welcome viewpoints from our readers on this and other issues.

Back to the bad old days in Russia

Vladimir Putin's appointment this spring as prime minister of the symbolic "union" of Russia and Belarus was yet another example of the troubling similarities between today's Russia and the other stable and prosperous Russian regime of the past 80 years: Leonid Brezhnev's Soviet Union in the 1970s. That economy, too, was fueled by then-record oil prices. And while there are clear differences between the two Russias, in these tendencies go unchecked, the increasingly authoritarian and economically stultid country may soon face crises of the kind that became apparent under Brezhnev and contributed to the Soviet Union's demise. • The most disturbing of these present-day tendencies include: • The national alcoholic binge. In the 1970s, Soviets annually consumed eight liters of strong (40 to 60 percent proof) alcoholic beverages per person — more than in any other country. Between 1964 and 1980, male life expectancy fell from 67 to 62. Today, per capita consumption of vodka, which is four times cheaper in relation to the average salary than 30 years ago has grown to 10 liters, according to official statistics. Outside experts say it is higher. By contrast, the most recent data available from the World Health Organization show the corresponding U.S. figure is 2.57 liters. One in 10 Russian men is thought to be an alcoholic. Life expectancy for Russian men is less than 60.6 years, more than 15 years shorter than in the United States and European Union and below current levels in Pakistan or Bangladesh. • Oil for food. This spring, Putin admitted that 70 percent of the food consumed in Russia's largest cities is imported, a situation he decried as "intolerable." This problem, too, first surfaced in the 1970s, when grain imports were so high that by the end of the decade they supplied the flour for every third loaf of bread. When oil prices collapsed, Russia was forced to spend gold reserves and seek loans — and eventually found itself without grain or gold. After agricultural land was denationalized in the early 1990s, food



became available almost immediately — for the first time in almost 70 years it could be had without hours-long lines and rationing coupons. Russia started to export grain. Yet agricultural land was never legally privatized, and rules for long-term leasing have been left to local authorities. Not surprisingly, such legal gray areas have given rise to corruption, increased production costs and hampered innovation. Provincial governors, who are no longer elected and answer only to the president, pressure successful entrepreneurs and farmers to "share" with local authorities. • One-party rule. With its position marginalized and demoralized, and election results rigged, United Russia has emerged as the "ruling party," the term that used to be reserved for the Soviet Communist Party. "Today we are the party responsible for the government," a top United Russia functionary told a Russian newspaper this year. "Since our leader (Putin, the party's chairman) is the chairman of the government," those who argue, rightly, that United Russia membership is only a ticket for ambitious apparatchiks to punch should remember that there was precious little ideological fervor and much cynicism in the 1970s as well. Lack of sincerity then did nothing to ameliorate the absence of corrective societal feedback and, with it, the inability to reverse the dead-end policies that led to the crisis. • A new oligarchy. Brezhnev drew some of his loudest critics in his six-

hour "reports" to party congresses when he declared "respect for the cadres." Delivering his presidential valediction this spring, Putin's longest applause came when he cited "stability" as his crowning achievement. With virtually every top Putin official and adviser retained, sent to the Security Council or made "presidential envoy" to some part of the country, a new *nomenklatura* has emerged — insulated from media criticism, spared political competition and effectively immune from criminal prosecution. As in Soviet times, the members of this political master race are almost never fired. Since the Putin "Poliburo" and "Central Committee" are a good 20 years younger than Brezhnev's, retirement is not an option. The 1970s were clear what the belief in official infallibility and omnipotence, under disregard for public opinion, ossification, and pandemic corruption could lead to. Most of all, the experience of Brezhnev's Russia confirms that authoritarian "stability" is a curious political commodity. Its benefits are instantly apparent but its price is revealed only gradually — and may be devastatingly high. As he moves forward, President Dmitry Medvedev should do well to remember the lessons from Russia's other most stable regime.

Leon Aron is director of Russian studies and a resident scholar at the Woodrow Wilson Center, a senior advisor to the American Enterprise Institute. He wrote this commentary for The Washington Post.

LETTERS TO THE EDITOR

June story on virtual schools was misleading

I am unhappy about the June 29 article titled "Virtual money-makers." I believe the general thrust of this article was inaccurate and misleading. I am a parent who has had children in the (Idaho Virtual Academy) for more than five years now, which is nearly the entire time it has existed. Several factors should be considered when assessing the state of Idaho's young virtual academies. The first is that, since they are so new, in order to be cost-effective, they must contract for many of the services they use. This is not unusual, even for brick-and-mortar school systems. Also, in order to fulfill the need for which they were created, they must purchase first-class curriculums which do pose a significant cost. Finally, though the raw numbers quoted in the article are impressive, when comparing per-student costs and academic outcomes, IDVA is far more efficient than its much older counterpart. Much of the scrutiny being given to virtual learning is coming at the behest of those within existing school systems. Today's teachers are talking about "21st century learners," a concept that includes more interactivity, creativity and collaboration

within the framework of schooling than ever before. It's all about preparing kids for the future, not protecting the beloved system of the past.

Next time: the whole story, please! TAMIY LOWTHER Twin Falls

Wendell residents need to know more from city

I am responding to your article titled "In closer proximity" in the July 10 paper. I believe the residents of Wendell need more information about the proposed repeal of the setback requirements. They should also be asking more questions of the Planning and Zoning and City Council about what would happen if the repeal is passed and the slaughterhouse is allowed to be built next door to residential homes and existing businesses. The original ordinance was created in the '70s to protect the citizens of the city from being subjected to slaughterhouses. The new ordinance strikes the limitation that the slaughterhouses cannot be built less than 1,000 feet from a residence. The first slaughterhouse they allowed in Wendell was built illegally because it did not conform with the 1,000-foot restriction. Now they want to correct a past mistake and

allow a new slaughterhouse to be built next to residential homes.

The proposed slaughterhouse will greatly affect property values, attract flies, cause odors, create traffic, dust and noise — just like the existing slaughterhouse. Hundreds of residents have already expressed their displeasure with the existing slaughterhouse, but the City Council doesn't seem to want to listen. They want to push through the modified ordinance in order to get more tax dollars for the city. I don't think they are taking into account the damage this is going to create to the already overloaded and ill-maintained sewer system. I would venture a guess that they are going to pass the cost of a new sewage system on to the tax-paying residents of Wendell. Please make sure you attend the City Council meeting July 24 to voice your concerns. You can also e-mail nuslaughterhouse@gmail.com to weigh in with your opinion. All e-mails will be presented at the meeting. MIKE SCRIBANK Wendell

What are Don Gillispe's real qualifications?

Mr. Don Gillispe: After you told us at Glens Ferry that you graduated

from MIT, we have been trying to confirm that information. We have a tape of the statement you made at Glens Ferry. We have called MIT to confirm you graduated and, they say they haven't heard of you. We have requested from your company if you graduated from MIT and they said you attended Sloan School of MIT. We checked with this school and they have no information. Reporters have called you and you refuse to respond about your MIT graduation. Is there something you are hiding or are we checking in the wrong place? If someone is interested in investing in your company isn't it proper to give out information that is correct and above board? Mr. Gillispe, we can't confirm your education and experience in the nuclear business. We are beginning to wonder what is going on here. Please help us by publishing a detailed resume of your education and work experience in the Times-News and Mountain Home News. The public has the right to know if you are qualified to build a nuclear power plant. We are looking forward to reading your detailed resume in our local newspapers in the near future. RALPH FRIEDEMANN Jerome

Times-News

Brad Hurd . . . publisher Steve Crump . . . Opinion editor The members of the editorial board and writers of editorials are Brad Hurd, James G. Wright, Steve Crump, Bill Blitzenburg and Ruth Stevens-Plorco.

Tell us what you think ONLINE: Register at letters@magicvalley.com and respond to any of the local opinions or stories in today's edition. ON PAPER: Please limit letters to 300 words. Include your signature, mailing address and phone number. Writers who sign letters with false names will be permanently barred from publication. Letters may be brought to our Twin Falls office, mailed to P.O. Box 504, Twin Falls, ID 83433; faxed to (208) 734-5538; or e-mailed to letters@magicvalley.com.

THE LIGHTER SIDE OF POLITICS

Cartoon strip by Garry Trudeau and Bruce Tinsley. Characters include Doonesbury, Mallard Fillmore, and Cheryl. Doonesbury asks "CAN I CHANGE MY POSITIONS CONSTANTLY AND GET AWAY WITH IT?". Mallard Fillmore replies "YES, YOU CAN!". Cheryl says "THIS IS WAAAAAY TOO EASY... YES!".

Meet Pope Benedict XVI, environmentalist

Pope Benedict XVI, like many world leaders, has spoken passionately about the urgent need to protect the planet from climate catastrophe. But unlike his fellow heads of state, the pontiff has actually created a carbon-neutral mission—and done it inexpensively and quickly.

The Vatican announced last year that it would restore 37 acres of forest in Hungary that had been cut down in the Middle Ages. Those growing trees will absorb enough carbon dioxide to offset all the pollution from the fossil fuels used to power Vatican City.

The reason this "Vatican model" succeeded while other countries struggle to achieve even modest emissions reductions is because of the unique qualities of forest conservation and restoration. Compared with other methods of reducing climate-changing pollution, such as switching to wind, solar or geothermal power, it's fast and relatively inexpensive. That's true even in a small, Vatican City scale as well as a massive American scale.

It's particularly true when it comes to the carbon-rich tropical forests that act as the Earth's lungs, breathing in carbon dioxide and breathing out oxygen. These forests are being logged and burned at a terrifying pace by big agricultural, biofuels and mining companies. Between August 2007 and April 2008, for instance, big ag and its partners destroyed or whittled 2,300 square miles of the Amazon, releasing 300 million tons of CO2 into the air in the process.

Compounding the disaster, the treeless land generally loses its capacity to absorb the greenhouse gases produced by the world's fossil fuel consumption.

The good news is that stopping that destruction — by purchasing the land outright or paying landowners and others to conserve it — is a bargain. Because of the low cost of tropical land, protecting these forests can cost as little as \$1 per ton of CO2 saved and almost never more than \$10 a ton. (For comparison, cleanups based primarily on energy trade for more than \$40 a ton on European markets.) As a result, the World Bank and others estimate that global deforestation could be completely halted for the relatively tiny sum of \$11 billion to \$15 billion a year. That one move alone would eliminate 20 percent of total global warming pollution.

Despite the urgency of the problem — and the ease of the solution — forest conservation, until recently, has been the forgotten stepchild of climate

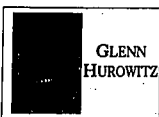

GLENN HUROWITZ

legislation. For many years, policymakers (particularly in Europe) were nervous that polluters would abuse the system by using low-cost diesel or forest conservation projects as an excuse to avoid cleaning up industrial pollution at home.

But forest conservation needn't be an end, it should be a beginning. Again, we can look to the Vatican as a model. The pope didn't stop with his Hungarian forest. This year, he's planning to unveil an army of solar panels atop the huge Paul VI Audience Hall, which will provide enough electricity to light, heat and cool the building year-round. The payoff is using forest conservation the right way: not as a method to avoid a clean-energy revolution but as a way to achieve immediate gains while other progress is underway, including the greening of Catholic Church operations around the world.

That should be the model for the United States (and other industrialized nations too). Although comprehensive climate change legislation is considered dead for this year, it's likely that Congress and President Bush could cobble together a consensus to authorize the \$11 billion necessary to halt worldwide deforestation for 2009. That would keep 6 billion tons of carbon dioxide out of the atmosphere — equivalent to the United States' entire annual emissions — and save 30 million acres of forest from destruction for the foreseeable future. It would send a clear signal to American voters (and the world) that although the details still have to be figured out, the federal government can deliver real action on climate change.

This isn't as pie-in-the-sky as it might seem. Bush has approved several significant tropical forest conservation projects in Guatemala, Costa Rica, Panama and elsewhere. With this deal, Bush could leverage the claim that he'd done far more, far sooner, for far less money to stop global warming than either the Kyoto Protocol or the failed congressional climate bill would have.

By following the pope's example, even Bush might qualify for a bit of ec-sainthood.

Glenn Hurowitz writes about the environment at Crist.org. He wrote this commentary for the *Las Vegas Times*.

How did Bush & Co. foul things up so badly?

We know what a criminal White House looks like from "The Final Days," Bob Bernstein's classic account of Richard Nixon's unraveling. The cauldron of lies, paranoia and illegal surveillance boiled over, until it was finally every man for himself as desperate courtiers scrambled to save their reputations and, in a few patriotic instances, their country.

"The Final Days" was published in 1976, two years after Nixon abdicated in disgrace. With the Bush presidency, no journalist is waiting for the corpse to be carted away. The latest and perhaps most chilling example arrives this week from Jane Mayer of *The New Yorker*, a long a relentless journalist that of her top-tier colleagues to portray a White House that, like its prototype, savaged its enemies within almost as ferociously as it did the Constitution.

Some of "The Dark Side" seems right out of "The Final Days," minus Nixon's operatic boozing and weeping. We learn, for instance, that in 2004 two conservative Republican Justice Department officials had become "so paranoid" that they actually thought they might be in physical danger. The fear of being wiper-tipped by their own peers drove them to speak in code.

The men were John Ashcroft's deputy attorney general, James Comey, and an assistant attorney general, Jack Goldsmith. Their sin was to challenge the White House's don, Dick Cheney, and his consigliere, his chief of staff David Addington,

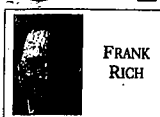

FRANK RICH

when they circumvented the Geneva Conventions to make torture the court law of the land. Comey and Goldsmith failed to stop the "torture memos" and are being gone from the White House. But Vice President Cheney and Addington remain enabled by a president, attorney general (Michael Mukasey) and CIA director (Michael Hayden) who won't shut the door firmly on torture even now.

In Mayer's portrayal of the Bush White House, the president is a secondary, even passive, figure, and the motives invoked by Cheney to restore Nixon-style executive powers are theoretically selfless. Possessed by tectonic-homb scenarios, all they want to do is protect America from further terrorist strikes.

So why if they cut corners, the administration's latest defenders argue. While prissy lawyers insist on habeas corpus and court-issued writ warrants, the rest of us are being kept safe by the Cheney posse.

But are we safer? As al-Qaida and the Taliban surge this summer, that single question is even more urgent than the moral and legal issues attending torture.

Once again terrorism has fallen off America's map, landing at or near the bottom of voters' concerns in recent polls. There were major attacks in rapid succession last week in Pakistan, Afghanistan and at the American consulate in Turkey. Who listened to this

Once again terrorism has fallen off America's map, landing at or near the bottom of voters' concerns in recent polls. There were major attacks in rapid succession last week in Pakistan, Afghanistan and at the American consulate in Turkey. Who listened to this ticking time bomb? It's reminiscent of July 2001, when few noticed that the Algerian convicted of trying to bomb Los Angeles International Airport on the eve of the millennium testified that he had been convicted of trying to bomb Los Angeles International Airport on the eve of the millennium testified that he had been trained in bin Laden's Afghanistan camps as part of a larger plot against America.

to pose the most dangerous threat to American lives.

And so we're back where we started in the summer of 2001. We are once again distracted and unprepared while the Taliban and bin Laden's minions multiply in Afghanistan and Pakistan. This, no less than the defiling of the Constitution, is the legacy of an administration that not merely rationalized the immorality of torture but shattered our national security to the absurdity that torture could easily fix the terrorist threat.

That's why the Bush White House's corruption in the end surpasses Nixon's. We can no longer take comfort in the Watergate maxim that the cover-up was worse than the crime. This time the crime is worse than the cover-up, and the punishment could rain down on us all.

Frank Rich is a columnist for *The New York Times*.

Get to know contractor before you hire

A driver's license doesn't make a good driver.

READER COMMENT
Mike Carraway

Who would believe that a contractor's license would make a good contractor? The Idaho Contractor Registration Act requires, in part, that all contractors, painters, cleaning companies, handyman, roofers, general contractors and all construction-related companies that do \$2,000 or more in improvements to a single property to register with the Idaho Bureau of Occupational Licensing. With voluntary licensing, each one of these trades would require customized training relevant to their individual fields.

Your general contractor's ability to swing a hammer is the least of your worries.

- What you should be concerned about:
 - Financial stability: Your general contractor's financial abilities and financial health can have a major impact on your project.
 - Customer service and satisfaction: Will your general contractor return your calls, take the time to listen and respond to your ideas?
 - Relationships with subcontractors: Choosing a general contractor who has established healthy business relationships and has maintained the respect of trade contractors will show in the quality and timeliness of your project.
 - Reputation with prior customers: Choose a general contractor who gives you ref-

erences; these are people you can talk to. Ask the tough questions.

Having a home built or your existing home remodeled is one of the biggest investments you will ever make. Most people will spend more time deciding what dishwasher to buy than choosing which general contractor they will hire. The best way to protect your self is to check the general contractor out and get to know the hammer. Far too often, people choose the person to build or improve their greatest investment by the builder who offers the lowest bid.

No law can protect you from fraud or shoddy workmanship. Voluntary contractor licensing programs do less to protect consumers than the existing Idaho Contractors Registration Act. The only action that voluntary programs can administer in instances of fraud or shoddy workmanship is to expel the offender from the "CLUB." There are several agencies already actively participating as "watchdogs" in the building industry. Financial institutions take a significant risk every time they loan money for a housing project. They judge the credit worthiness and reliability of the borrower. Insurance institutions cover not only the risk of

Most people will spend more time deciding what dishwasher to buy than choosing which general contractor they will hire. The best way to protect your self is to check the general contractor out and get to know the person behind the hammer.

potential damage but the risk of contractors not completing their projects; they assess the safety and performance history of a general contractor. City building inspectors enforce code compliance. In other words, that structures are built to meet or exceed the "code" for public safety.

The contractors in Idaho, working with their state organizations pushed for contractor licensing several times in the past 15 years only to have their efforts die in the Legislature. Registering 20,000 contractors in the last two years has been a huge accomplishment. We have many excellent contractors in Idaho who take pride in their work and care for their customers.

Mike Carraway, 2008 president of the Magic Valley Builders Association, submitted these comments on behalf of the association.

QUOTABLE

"Came here a long time ago. We had a blast that night and we're having another one tonight."
— Paul McCartney, who joined Billy Joel on stage for his farewell at Shea Stadium concert. McCartney and The Beatles performed 43 years ago at Shea — the first concert at the ballpark.

"These misdeeds, which constitute so grave a betrayal of trust, deserve unequivocal condemnation."
— Pope Benedict XVI in Australia apologizing for the sexual abuse of children by that country's clergy.

"It's the magic of the movie business, how one film just stands out above the others."
— Dan Feilman, Warner Bros. head of distribution, on the debut of "The Dark Knight," which set a record \$18.5 million in ticket sales on its opening night.



Sponsor a Pet!

\$39 a month is all it costs to sponsor a pet for the Animal Shelter here in Twin Falls. You can buy a spot on our Adopt-A-Pet page which runs once a month and help find good homes for local adoptable pets.

Remember to spay or neuter your pets before you bring them home.

For more information call Karen at 735-3270 or email: kdickman@magicvalley.com

Magic Valley Amusement Inc.

Moves July 21 to 24, 2008

Open on the 20th

Marathon Bills on June 17th 10:30

Rebecca's Entertainment

July 21: Golden Army 11:00 2:30
The Dark Knight 11:30 7:00
Hancock 11:30 7:00
The Dark Knight 11:30 7:00
The Dark Knight 11:30 7:00

July 22: Golden Army 11:00 2:30
Journey Center Earth 11:30 7:00
Space Chimps 11:30 7:00
Warred 11:30 7:00
Emma Smith: My Story 11:30 7:00
The Dark Knight 11:30 7:00

July 23: Golden Army 11:00 2:30
Journey Center Earth 11:30 7:00
The Incredible Hulk 11:30 7:00
Warred 11:30 7:00
Hobby 2: Golden Army 11:30 7:00
Hancock 11:30 7:00
The Dark Knight 11:30 7:00
The Dark Knight 11:30 7:00
The Dark Knight 11:30 7:00
The Dark Knight 11:30 7:00

Haiti's hidden hunger

Country's food aid lags, hunger deepens for many

By Jonathan M. Katz
Associated Press writer

DESCHAPELLES, Haiti — Every inch of Rivlade Filisame's body hurt from his swollen, empty stomach to his dried-out, wrinkled skin. The 18-month-old had been crying for so long in the hospital malnutrition ward that his mother no longer tried to console him.

After soaring food prices led to deadly riots in April, the U.S. and the U.N. promised millions of dollars in aid to poor families like Rivlade's, as well as help for farmers to break Haiti's dependence on imported food.

But three months later, The Associated Press has learned that only a fraction of a key U.S. food pledge — less than 2 percent as of early July — has been distributed.

Even those who oversee the food aid programs say they are stopgap measures while programs to create jobs and help Haitian farmers to increase production are more critical to ending the country's chronic hunger once and for all.

But right now, aid workers say, the poorest families need immediate help, and little of America's largest food program has reached them. Most of what has reached Haiti is stuck in port. Nearly all the rest is still inside warehouses



Rivlade Filisame, an 18-month-old boy who suffers from malnutrition, sits next to his mother at the Albert Schweitzer hospital in Deschapelles, Haiti, June 17. Funding delays, a dysfunctional central government and transportation problems along crumbling rural roads are keeping aid from reaching critical areas such as the fertile Artibonite Valley, where one out of three children are malnourished.

— victim of high fuel prices, bad roads and a weak national government. Barely any food at all has gone to the desperate countryside, where more than half of Haiti's 8.7 million

people live. Even in the Artibonite Valley, Haiti's most fertile region, child malnutrition is rampant. Farmers — reeling from last year's floods and a dry spring, and lacking

equipment that was promised to increase their yields — are eating the very seeds they should be planting to avoid future hunger.

One in three children is malnourished in the most rural areas of the Artibonite Valley, according to the Hospital Albert Schweitzer in Deschapelles, where Rivlade was treated in June. Doctors there treated 113 children to the malnutrition ward from May through June, almost two and a half times more than last year. In April and May alone, there were 361 children under five who were severely malnourished and more than 2,500 others moderately so.

"Kids who would have been moderately malnourished last year are severely malnourished this year," said hospital official Adeline Azreck. "Families that were once just vulnerable are now in crisis."

With families eating through their meager food savings and with the hurricane season in full swing, the food riots could be returning. On Thursday, U.N. police said, a small group of demonstrators burned tires and threw rocks at police and U.N. peacekeepers in Les Cayes, where the April riots began.

"Life is even more difficult than it was in April," said Pierre Anjollier St-Cyr, who works in agricultural development in Les Cayes. "Community organizations are meeting weekly to see if they are going to start the protests again."

Woman in Penn. baby mystery charged with homicide

PITTSBURGH (AP) — A woman suspected of cutting open a pregnant woman's uterus and stealing the baby has been charged with homicide, unlawful restraint and kidnapping, police said Sunday.

Andrea Curry-Demus, 38, of Wilkinsburg, is charged in the death of Kia Johnson, 18, of McKeesport. Curry-Demus is accused of taking the baby boy to a Pittsburgh hospital and claiming it was her own.

Johnson's body was found Friday in Curry-Demus's apartment. The body was positively identified through dental records, Allegheny County Medical Examiner Karl Williams said Sunday.

Police said in court papers that video surveillance at the Allegheny County Jail from Tuesday afternoon shows Curry-Demus talking with Johnson for several minutes. The women were at the jail visiting different inmates, police said.

The clothing Johnson is

seen wearing on the surveillance tape was consistent with the garments found on her body, police said.

Allegheny County Police Superintendent Charles Moffatt said the jail was the last time Johnson was seen alive. Curry-Demus had denied meeting Johnson, police said in court papers.

Curry-Demus showed up at the hospital Thursday with a newborn that still had the umbilical cord attached, police said. Tests later proved that she was not the mother.

Police said Curry-Demus then said she bought the baby for \$1,000 from the baby's mother.

The baby was "apparently doing well," Williams said Saturday. The hospital would not release any information about the boy's condition.

In 1990, Curry-Demus, then known as Andrea Curry, was accused of stabbing a woman in an alleged plot to steal the woman's infant.

As of Monday, July 14, 2008, Burn Barrel Ash Will No Longer Be Accepted at Any Southern Idaho Solid Waste Disposal Site.

Burn barrels are one of the leading causes of wildfires and structural fires in the United States. Even a burn barrel that feels cool can have live embers in the center that can ignite when the barrel is dumped. As a fire prevention measure, SSIW's Board of Directors has decided to ban ash dumping at the transfer stations, effective July 14, 2008.

For more information, please call Southern Idaho Solid Waste at 208-432-9082 or visit www.ssiw.org

Coal's renewed popularity concerns environmentalists

By Chris Kraul
Los Angeles Times

ALBANIA, Colombia — Its gray and black walls stretching to infinity, Latin America's largest coal mine resembles a miniature Grand Canyon.

The big difference is that the timeless hand of nature has not carved out El Cerrejon mine. Booming global demand has.

A fleet of electric shovels runs 24 hours a day scooping up 50 tons of coal at a swipe. The rock is then loaded onto 100-car trains that roll nine times a day to a private Caribbean port, where it is placed on cargo ships that deliver it to power plants in Chile, the Netherlands, Japan, the U.S. Eastern Seaboard and elsewhere.

As the global price of oil and natural gas soar, some customers are taking a look at other fuels — including coal. And countries including China and India, whose demand is helping push the price of petroleum, need even more energy. Besides petroleum products, they are buying vast amounts

of coal, as well. The worldwide demand for oil has its own set of environmental consequences — drilling in pristine areas where it previously saws uneconomical and continued omission of greenhouse gases. But environmentalists warn that renewed reliance on coal takes the threat to another level.

"Growing coal use threatens nothing less than the end of civilization as we know it," said Henry Henderson, the Chicago-based Midwest director of the Natural Resources Defense Council.

Low in acid-rain-causing sulfur and inexpensive to produce, Colombia's coal has always been coveted. These days, El Cerrejon and half a dozen other major mines in the region are booming. Energy & Mines Minister Hernan it previously says Colombia's shipments will rise to 80 million tons this

year, 10 percent more than last year and double the amount just five years ago.

The value of Colombia's coal exports in 2008 will surpass \$5 billion, up 40 percent from last year and 10 times what it was six years ago, a reflection of the increased price. Coal has more than

doubled in price to \$100 a ton in a year.

China added more coal-burning power plants in 2007 than Britain has built in its history, said Gerard McCloskey, a coal market specialist with Cambridge Energy Research Associates in London.

NEED HELP WITH QUICKBOOKS?
Call Teresa at 737-0087
TRAINING, SETUP & SUPPORT

Are you a Lifelong Learner?

Idaho State University offers reduced fees for students ages 60 or older. For \$35 you can take a class in Twin Falls such as:

- Anthropology of Ancient Peru
- Idaho History
- Theories of Personality

It's not too late to register! Classes begin August 25.

Contact the Idaho State University Twin Falls office.

Summer Savings!

Goodrich Light Truck/SUV All-Terrain T/A 483 The race-winning standard for off-road performance \$14155 LT235/75R15/6 LT235/75R16/10 LT235/85R16/10 LT235/85R16/10 More Sizes Available At Sale Prices	KUMHO TIRES Passenger Solus KR21 High mileage premium radial. Outstanding comfort and all-season traction \$6819 P185/70R14 P205/55R16 P215/55R15 P215/55R15 More Sizes Available At Sale Prices	REPUBLIC Passenger Engage \$5946 P205/75R14 P205/55R16 P215/75R15 P185/75R14W More Sizes Available At Sale Prices	KELLY TIRES Light Truck Safari Trax™ featuring VersaTrac™ Premium All-Terrain Light Truck Radial \$12821 LT235/65R16/10 LT235/65R16/10 P215/70R16 OWL LT235/75R15/6 More Sizes Available At Sale Prices
---	---	---	--

ALIGNMENTS

Starting at **\$72.99**
Semi Trucks **\$76.99**
Trailers **\$67.99**

ALIGNMENT CHECK

FREE Safety Inspection of the Suspension and Steering Components
Proper alignment of your vehicle can double the life of your tires.

COMPUTERIZED ALIGNMENT

2-WHEEL Proper alignment of your vehicle can double the life of your tires. **\$49.95**
4-WHEEL! **\$59.95**

BRAKE SERVICE

Install premium brake pads or shoes
Inspect brake lines or hoses
Check brake adjustment
Shims and adjust brake system **\$149.95**

CAR CARE PACKAGE

\$99.00

REBATE DAYS \$60

Buy Now And Save! Get Up To A \$60 Rebate!

Open a new Goodyear Credit Card Account between July 6 and July 21, 2008, and get a rebate on a qualifying first purchase of tires or service made on the Goodyear Credit Card when you enroll in your Rebate Plan. See Offer and For complete details.

Between 1250 and 1499, receive a **\$20 Rebate!**
If your qualifying first purchase is between 1500 and 3799, receive a **\$40 Rebate!**
\$500 or more, receive a **\$60 Rebate!**

D&D TIRE INC.

A Subsidiary of Purcell Tire and Rubber
1.800.873.2353 www.ddtire.com

TWIN FALLS
206 4th Avenue West
208-733-1464

TWIN FALLS
1819 Kimberly Road
208-734-4280

INSIDE: Who's the new leader in the tour? B2



INSIDE: MLB & Tour de France, B2 | Scoreboard, B3 | Weather & Dear Abby, B4

Harrington wins British Open, ends Norman's dream

By Doug Ferguson
Associated Press writer

SOUTHPOIT, England — Padraig Harrington enjoys few moments more than the walk down 18th fairway of a century-old links course, especially with a four-shot lead in the British Open and the engraver putting the final touches on the oldest trophy in golf.

He stopped Sunday to share the moment with Greg Norman, who knows this path all too well.

Celebration for one, sympathy for the other. "I did say to him coming down 18 that I was sorry it wasn't his story that was going to be told," Harrington said. "I did feel that, but I wanted to win myself. In this game, you have to take your chances when you get them."

Harrington seized his opportunity by smashing a pair of fairway metals into the par 5s that carried him to a 32 on the

back nine of blustery Royal Birkdale and made him Europe's first player in more than a century to win the British Open two years in a row.

"Obviously, winning a major puts you in a special club," Harrington said after closing with a 1-under 69 to win by four shots over Ian Poulter. "Winning two of them puts you in a new club altogether."

Norman got a chance no one saw coming.

Still on his honeymoon with tennis great Chris Evert, at 53 only a part-time golfer with no expectations, the Shark found himself with a two-shot lead going into the final round and still one shot ahead with nine holes to play.

It ended like so many other majors for Norman — a quick succession of bogeys, the clutch shots belonging to someone else. He made eight bogeys in

guess that reached 40 mph, closed with a 77 and tied for third.

"Where does it rank in those? Probably not as high as some of the other ones," Norman said of the six other times he lost a 54-hole lead in a major. "Quite honestly, I'm sure I surprised a lot of people."

So did Harrington. The 36-year-old Irishman injured his right wrist eight days ago, and it was so sore that he could only practice for nine holes on Tuesday and for three swings on the eve of his title defense.

He gave himself a 75 percent chance of starting, 50 percent of finishing.

Turns out that wrist was strong enough to hit all the right shots. Better yet, it was strong enough to lift the claret jug.

"It was a great distraction for me," Harrington said. "It took a lot of pressure



Padraig Harrington of Ireland kisses the trophy as he celebrates winning the British Open Golf championship, at the Royal Birkdale golf course, Southport, England, Sunday.

Please see HARRINGTON, Page B4

HITTING THE LINKS: DAY 3



The best of area golf

By David Bashore • Staff writer

S

The No. 1 hole at Clear Lake Country Club is 265 yards from tee to green, just short enough to have a crack at bridging the gap in one stroke.

Best place to try and drive the green. No. 1 at Clear Lake Country Club earns this distinction, head and shoulders above the others. As mentioned Sunday, Nos. 11 and 13 at Twin Falls Municipal are two others, but the bunkers guarding the green make it difficult. There's no such problem with this hole. It's a straight shot that slopes downhill, with the center of the green lying 265 yards from the back tees. With a well-struck driver and some top-spin, if you can hit it straight, you can reach this in one and be putting for eagle.

Best place for a "no guts, no

glory" shot: This is a tough one, but the nod goes to No. 10 at Jerome Country Club. It's one thing to hit a tee shot over water on a par 3 like Jerome's No. 5 or Pleasant Valley's No. 2, but to hit a second shot over water is a totally different animal. The distance and accuracy of your tee shot dictates exactly how much water you have to carry with your second shot if you want to reach the green in regulation. Keeping it to the right and long will be helpful, but you'll probably have to carry your second over some water no matter where you hit the tee shot.

Best place to grip it and rip it: No.

18 at Twin Falls Municipal gets the nod here, if for no other reason than it's got a little bit of inherent forgiveness. If you miss and give the ball a little slice rather than catching it flush. The fairway doglegs to the right, meaning that if you have a natural fade (like this writer does) you're in business even if the ball drifts a little to the right. So don't hold back in the tee box on this one.

Best place to go for the hole-in-one: Clear Lake's No. 15 hole is the ideal spot for this one. No hazards, no elevation changes, no deceptive greens. Just a clear view of the pin. Club selection and luck play huge

factors, naturally, but this is one of the prime places to grab the white whale known as the ace.

Best place to show off your putting prowess: Chosee just about any of 93 Golf Ranch's holes for this one. As mentioned Saturday, the greens are evil, but that's not to say they're malicious. You just need to get incredibly close to the hole to avoid contending with all the ridges and slopes. This writer four-putted from eight feet on one hole, but hey, the practice is worth the extra pressure.

David Bashore may be reached at 735-3230 or dbashore@magicvalley.com.

Quale gets win at MVS

By Linda Brittan
Correspondent

Bruce Quale once again proved he hasn't forgotten how to win at Magic Valley Speedway.

Quale captured the win in the 100-lap race Saturday night after starting 13th in the pack of the largest field of Popsi Prenter Series cars to undertake a main event this season.

With Mike Greco taking the lead at lap 5, the 21-car mixture of late-models and modifieds ran 26 laps before the first caution of the race. The ride of last weekend's winner Cliff Chester received the most damage in the incident, taking him out of contention for the remainder of the event.

Greco held on to the lead until lap 34 when Quale took over. At the halfway point Quale had gobbled up a 10-car length lead over the field, but successive yellow flags in the following laps continued to bunch up the pack for restarts. Shelby Stroebel had won his way up to one of the top three challengers for the victory, but the final laps saw Quale en route to the win while all Greco and Stroebel could do was fight for second.

"The car ran great tonight," Quale said. "That outside groove was perfect. Just as smooth as glass."

Greco lost his battle with Stroebel with 18 laps remaining in the race, but nevertheless had one of his best runs of the season having been snake bit several times in recent weeks.

"The crew has really worked hard on the car for at least the last five weeks," Greco said. "Sometimes it's hard to keep everybody motivated after all that has happened. But it was a good handling car tonight."

Please see MVS, Page B2

Rogers predicts big things for CSI women's basketball this winter

CSI women's basketball 2008-09 roster

Returning players

Kim Gamblin, 5-11 So. G, Harriman, Utah (Snow College)
Cassie Wood, 5-9 So. G, Richfield (Richfield HS)
Noelle Millic 6-0 Fr. G/F, Boulder City, Nev. (Boulder City HS)
LaCale Pringle-Buchanan, 5-8 So. G/F, Seattle, Wash. (Pepperdine)
Maddy Plunkett, 6-2 So. C, Albany NSW, Australia (Keweenaw)
Soana Lucei, 6-1 So. C, New Caledonia (Lapevrouse)

Incoming players

Nicole Harper, 5-8 Fr. SG, Malta (Rat River HS)
McChel Hunt, 6-0 Fr. SF, Plain City, Utah (Remont HS)
Martina Holloway, 5-5 RS So. PG, Albuquerque, N.M. (Stephen F. Austin University)
Kiera Tate, 5-7 So. SG, Plano, Texas (Southridge HS, Beaverton, Ore.)
Kalika Tullock, 5-9 Fr. F, Middleton (Middleton HS)

By Mike Christensen
Staff writer

Ask Randy Rogers about his team's ranking in the polls and he'll typically say his squad is overrated. Ask him about his team's wealth of talent and he'll wind up referencing his roster's weaknesses.

That's why it meant all that much more when Rogers said what he did about the 2008-09 College of Southern Idaho women's basketball team. "I believe we're going to be

a Top 10 team," said Rogers.

Before that statement could sink in, he added, "On paper. Maybe not on the floor."

Still, the lofty prediction is significant from Rogers, whose team is coming off a 32-4 record and a sixth-place finish at the NJCAA Division I Women's Basketball Championships.

The reason for Rogers' optimism lies in the return of six players from last year's squad, including All-

American performers Maddy Plunkett and Soana Lucei.

The more post from Albany, New South Wales, Australia, averaged 14.8 points and 7.7 rebounds a year ago, while Lucei led the team with 14.9 points and 8.3 boards.

Guard LaCale Pringle-Buchanan returns after considering offers from NCAA Division I schools including Utah State University.

After last year's team strug-

gled with turnovers, Rogers went after some help at point guard. He found that in a big way.

Inking Martina Holloway, a 5-5 point guard from Albuquerque, N.M. Holloway, a sophomore transfer from Stephens State University in Nacogdoches, Texas, is already earning rave reviews.

"She's been a really pleasant surprise," said Rogers. "She's probably the best overall guard I've coached since

Please see CSI, Page B2

Today: Partly cloudy and hot with light northwest winds. Highs 94 to 97.
Tonight: Partly cloudy with light and variable winds. Lows 62 to 65.
Tomorrow: A little less hot with a slight chance of an afternoon thunderstorm. Highs 89 to 92.

Today: Partly cloudy with a slight chance of an afternoon thunderstorm. Highs 85 to 90.
Tonight: An evening thunderstorm possible. Partly cloudy and breezy with lows around 60.
Tomorrow: Slightly cooler. Slim threat of a thunderstorm by afternoon. Highs 80 to 85.

Today	Tonight	Tuesday	Wednesday	Thursday	Friday
Partly cloudy and hot High 96 Low 64	Partly cloudy Low 64	A bit cooler, an afternoon lull 91 / 63	Mostly sunny and hot 94 / 64	Partly to mostly sunny 92 / 61	Sunny 93 / 63

Temperature **Precipitation** **Humidity** **Barometric Pressure** **Sunrise and Sunset** **Pollen Count**

Temperature: High 96, Low 64, Current 88, Wind 10 mph, Humidity 65%
Precipitation: 0.00" (0% chance)
Humidity: 65%
Barometric Pressure: 30.05" (rising)
Sunrise and Sunset: Sunrise: 6:24 AM, Sunset: 7:58 PM
Pollen Count: High 100, Low 100, Current 100

SUN VALLEY, SURROUNDING MTS.
 Monsoon moisture will move northwest allowing for a small chance of afternoon and evening thunderstorms today and Tuesday. Temperatures will cool slightly Tuesday due to increased cloud cover.

BOISE
 Today's High: 94 to 97. Tonight's Lows: 62 to 65.
 The return flow of monsoon moisture will just miss the region, so thunderstorms will likely stay east. Temperatures will remain hot with some thinning clouds at times.

Today High/Lows: 96 to 100 / 60 to 64

NORTHERN UTAH
 Isolated thunderstorms are possible today with very warm temperatures. Storm activity looks to increase some on Tuesday.

Today High/Lows: 80 to 90 / 50 to 54

Weather Key: B: Breeze, C: Clouds, H: Heat, M: Mist, N: No, P: Partly, S: Sunny, T: Thunder, W: Wind, X: X-ray, Y: Yellow, Z: Zero

MOON PHASES
 Aug 1: New Moon, Aug 8: First Quarter, Aug 15: Full Moon

MOONRISE AND MOONSET
 Today: Moonrise 7:00 AM, Moonset 7:00 PM
 Tomorrow: Moonrise 7:00 AM, Moonset 7:00 PM

U.V. INDEX
 Low: 1, Moderate: 2, High: 3, Very High: 4, Extreme: 5

WORLD FORECAST

City	Today	Tomorrow	City	Today	Tomorrow
Atlanta	81-91	82-92	London	61-71	62-72
Boston	68-78	69-79	Los Angeles	72-82	73-83
Chicago	75-85	76-86	Madrid	65-75	66-76
Denver	78-88	79-89	Mexico City	75-85	76-86
Houston	82-92	83-93	New York	72-82	73-83
Los Angeles	72-82	73-83	San Francisco	68-78	69-79
London	61-71	62-72	Seattle	65-75	66-76
Los Angeles	72-82	73-83	Washington	75-85	76-86

meineke car care center
 169 Addison Avenue West • 735-8296
 Open Mon - Fri 8:00 AM - 6:00 PM • Sat 8:00 AM - 1:00 PM

TODAY'S NATIONAL MAP

FRONTS: Cold, Warm, Occluded

Stationary

Valid to 6 pm, today.
 Yesterday's National Extremes:
 High: 100 at Ft. Huachuca, Ariz.
 Low: 33 at Elk City, N.M.

Without Wie, Oh wins State Farm

SPRINGFIELD, Ill. — Second-year LPGA golfer Ji Young Oh won her first tournament, sinking a 5-inch putt for par to win the State Farm Classic in a playoff over rookie Yani Tseng.

A day after the tournament lost its marquee player, Michelle Wie, to disqualification for failing to sign her card, the sudden-death playoff injected life into what had been an ordinary final round.

Oh and Tseng finished together at 18-under par.

Tseng, the leader coming into Sunday, chipped her first shot, sinking the green and into the rough, then pitched her ball to about 6 feet from the cup.

But Oh's third shot, from just inside the rough, left her with the tap-in that gave her the win.

Tseng shot a 66 in each of the first three rounds before her even-par 72 to force the playoff.

Na Yeun Choi finished in third place at 17 under for the tournament after shooting a 4-under 68 Sunday.

Oh day dominated by youth, Chinese LPGA rookie Shanshan Feng shot a 9-under 63 — the second best round of the tournament along with Christina Kim's first-time winner on the tournament at 16 under, par, tied for fourth place with Stacy Prammanasudhi and Lee-Weon Han.



Ji Young Oh of South Korea hits the ball up onto the 17th green during the final round of the LPGA State Farm Classic golf tournament in Springfield, Ill., Sunday. Oh made a birdie on the first playoff hole to beat Yani Tseng.

JOHNSON WINS FIRST PGA TOUR VICTORY AT U.S. BANK CHAMPIONSHIP

MILWAUKEE — Richard S. Johnson birdied three of his last four holes for a 6-under-par 64 to earn his first PGA Tour victory. He finished at 16-under 264 and became the seventh first-time winner on the tour this year.

Ken Duke closed with a 65 and was the runner-up

at Brown Deer Park Golf Course.

Dean Wilson (65), Chad Campbell (65) and Chris Riley (66) tied for third at 13-under this year's Ryder Cup.

Kenny Perry closed brilliantly with a 64 to get to 12-under and finish tied for sixth with three other golfers. He had been criticized for skipping the British Open to play this event after winning three of his last five tournaments, including last week's John Deere Classic.

Perry chose to play in Milwaukee because he felt he had the best chance of picking up points so he can make this year's Ryder Cup team. The event is being held in his native Kentucky.

—The Associated Press

16 year-old Quinn Carbol wins 2008 IGA title

Staff report

BLACKFOOT — For the second time in a month, an IGA championship was claimed by a teenager.

Quinn Carbol from Procelto was able to fend off the likes of several perennial IGA contenders to win the 2008 IGA Men's Amateur championship.

Fyson McFarland from Bering needed to make a birdie on the 18th hole to tie Carbol, but his putt fell just short. No players finished the championship

under par. Carbol finished the championship 1-over par with a 214.

McFarland finished one shot back. Joe Pantzer from Meridian, Jesse Hillber from Meridian and Jon Crozier from Nampa finished two shots back. Twin Falls golfer Jordan Hamblin finished in a tie for ninth place by shooting 219.

Matt Mcador from Hiley fired a 5-under 66 to take the low round of the tournament, but finished in tied for seventh after shooting 218.

Results
 Full results available at www.igatour.com
 Hosted by Blackfoot Golf Course

1	Quinn Carbol	214
2	Fyson McFarland	215
3	Joe Pantzer	216
4	Jesse Hillber	217
5	Jon Crozier	217
6	Jordan Hamblin	218
7	Matt Mcador	219
8	Ken Duke	220
9	Richard S. Johnson	220
10	Richard S. Johnson	220
11	Richard S. Johnson	220
12	Richard S. Johnson	220
13	Richard S. Johnson	220
14	Richard S. Johnson	220
15	Richard S. Johnson	220
16	Richard S. Johnson	220
17	Richard S. Johnson	220
18	Richard S. Johnson	220
19	Richard S. Johnson	220
20	Richard S. Johnson	220

Guardian's cancer diagnosis puts boy's future in question

DEAR ABBY: My cousin's 9-year-old son, "Andy," has been living with me for the past few years. Now my husband has been diagnosed with cancer, and I must return Andy to his mother.

Abby, his mother is an alcoholic and drug addict. She has no income, and the list goes on. How do I return that boy to this type of environment? My immediate and extended families insist he go home to his mother, but I am worried about his future. What do I do? I need to concentrate and focus on my husband's health, but who will give Andy the care that he needs?

—WORRIED AUNT IN COLORADO

DEAR WORRIED AUNT: There is an alternative to returning Andy to that unhealthy environment, but it will require cooperation from your immediate and extended families. Keep the boy with you, but have him stay with the relatives at the times your husband is getting his treatments. If they are unwilling, perhaps the parents of some of Andy's friends would be willing to help out. Please give it a try and let me know what happens, because the best place for Andy is with responsible people who know and love him.

DEAR ABBY: I am in my early 40s. Most of my good

friends, whom I have known my whole life, have not given a second thought to our approaching "golden years." No one is saving money for retirement, participating in any sort of plan or even thinking about how they will manage later in life.

They all have fun, interesting, low-paying jobs. This mindset may have been fine 20 years ago, but we aren't kids anymore. I worry that when my friends are senior citizens they will be destitute. They laugh off my worries.

My parents are enjoying a modest but comfortable retirement which they worked for — and played for — most of their lives. I want the same for myself and my friends. How can I inspire them to take action?

—TOM IN LONG BEACH, CALIF

DEAR TOM: You are a caring and wise friend who is surrounded by perpetual adolescents. Sometimes people can be their own worst enemies, and it's not always possible to save them from themselves.

Talking to people who

choose to live for today while ignoring the importance of preparing for tomorrow is work. A better approach would be to teach them by example, then cross your fingers and hope they catch on.

DEAR ABBY: Perhaps you can settle a minor disagreement between a fellow bar tender and me. I say it is impolite to remove a cash tip from the bar before a patron leaves. She, however, just grabs the money and counts it — right in front of the customer. She thinks it's OK because the customer wants to be acknowledged and thanked.

Abby, I always thank my customers, whether they tip or not, and I think counting money in front of them sends a message that we value their gratuity more than their business.

What is the polite way to handle this?

—SHAKEN, NOT STIRRED IN MARCO ISLAND, FLA.

DEAR "S.N.S.": Your coworker's technique makes me wonder if her acknowledgment is given on a sliding scale, commensurate with the tip. (Ten percent gets a nod. Fifteen percent gets a smile. Twenty percent and she says, "Come back soon!")

I prefer your more low-key and appropriate method — and it isn't even close.

Harrington

Continued from page B1

off me. It took a lot of stress off me. The fact that I didn't play three practice rounds like normal for a major was a big bonus. I was very fresh going into the weekend, and this 36 holes was a real battle."

Harrington first had to take the lead from Norman, which he did on the par-3 12th when Norman missed a 10-foot par putt. Then came a late charge from Fowler, who made a 15-foot birdie on the 16th and saved par with a 15-footer on the final hole for a 69 that looked like it might be good enough to win.

The Irishman responded with clutch shots of his own. He hit a 3-wood into the wind to 40 feet on the par-5 15th and got down in two putts for birdie, giv-

ing him a two-shot lead. Standing in the 17th fairway, still aware that Norman could make eagle and stay in the game, Harrington hit a 5-wood that bounded onto the green and up the ridge, stopping 4 feet away for eagle.

That gave him a four-shot lead, and he knew it was over when his tee shot found the 18th fairway.

What a change from last year, when Harrington made double bogey on the 18th hole, got into a playoff only when Sergio Garcia couldn't save par, and couldn't celebrate at Carnoustie until a tasty 3-foot forer for par on the 18th hole of overtime.

"I enjoyed the claret just so much I didn't want to give it back," Harrington said.

TODAY'S MYSTERY WORDS:
SAND CASTLE
 PLAY EVERY DAY. WIN BIG.
 Times News **SUN-M-F**
 magivalley.com

THE FAMILY CIRCUS

By Bill Keane

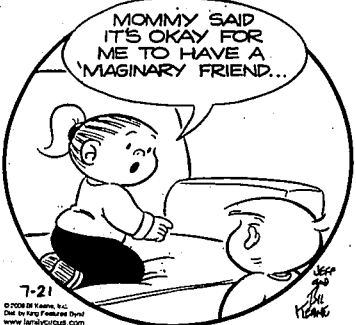

... but my friend will have to do her own laundry."

7-21
GREAT OPPORTUNITIES!!
We are looking to fill the following positions in our day shift and 3rd shift.

Press Operators 6 am-2 pm: Set up and run stamping press, perform routine maintenance of press; perform regular quality inspections of product.
Grinding Technician 10 pm-6am: Will work with a team to fabricate tooling meeting quality standards using precision equipment and accurate interpretation of advanced engineering drawings or blue prints.
CNC Helper 10 pm-6am: Will operate one or more machines, make operational adjustments and perform machine, tooling and parts inspections.
CNC Lead Person 10pm-6am: Must be able to read, understand, and interpret engineering drawings. Will inspect product using precision measuring tools and do inspections during set-up and throughout the production process. Will monitor machines for unusual conditions and be responsible for training and auditing employees on jobs being performed and make sure those policies are being followed.
Sales Associate Day Shift: Inside sales, will take phone orders and assist customers with existing orders, pricing, and delivery inquiries. Will accurately document all sales and assist in data entry. Preferred skills on Microsoft Word, Outlook, and Excel programs.
Cost Financial Analyst Day Shift: Experience with financial statements, perform various analysis of budget vs. actual costs, create internal journal entries to the general ledger, and create budgets/forecasts.
Estimator Day Shift: Mathematical, analytical, and computer abilities required. Reason timely and accurate quotes in and effort to achieve the goals and objectives of the department.
Seastrom Mfg. Provides excellent benefits, competitive pay, training and paid time off.
Apply on-line at: www.seastrom-mfg.com
or email resumes to: hr@seastrom-mfg.com
In person or mail:
456 Seastrom Street
Twin Falls, Idaho 83301
ATTN: HR Department
Drug Free Workplace/EOE

LOST Cow dog cross, spotted gray with black spots, male, 15 year old, Lab mix, 100 lbs.
LOST In Dado area, \$100 REWARD. Call 208-431-7287.
LOST Rabbil, male, white/silver tipped body with sand near Jefferson St. Fl. & Wash.
LOST Schepke on Washington St. South. Female, black, 12-14 in. tall, wearing a purple collar with white. Call to Skippy, 208-733-6336.
LOST Teacup Chihuahua, brown female, in the Gooding area. I found please contact 358-9204.
LOST Yorkie, blonde reddish/black female, 12-14 year, family mislead her eye toward. 734-8080 or 734-4998

LEGAL SECRETARY
Word Office Perfect.
Law office experience
required. Salary DOE.
Send resume to
box 43303
Twin Falls News
P.O. Box 548
Twin Falls, ID 83303

DRIVERS
Local milk haulers.
Health insurance,
401k, 4 days on 2 off.
Call 208-324-3516

GENERAL
Experienced Tree
Trimmers and
Groundsmen.
Valid Driver's License a
must. Call 208-2856

CLASSIFIEDS
It pays to read the
line print!
Call The Times-News
to place your ad
208-733-0931 ext 2
▲▲▲▲▲▲▲▲

CONSTRUCTION
Concrete Cutter
Looking for
motivated, hard
working self-starter,
growth potential,
willing to train the
right person. Ability
to learn and work
independently.
Benefits, Wagn DOE.
Call Waleec
208-324-3427

DRIVER
Now hiring OTR
Driver Class A CDL
with doubles
endorsement.
Experience
preferred. Home on
weekends. Benefits
after 90 days.
Apply in person at
290 Ross St. in
Jerome, No Phone
Interview.
Drug free workplace.

DRIVERS
Hiring over the road
drivers.
2 years experience
preferred. Medical
insurance and 401k
offered, vacation after
1 year. \$35 per mile
plus 45 c. 200 E.
Jerome, Idaho
208-324-3516
Giltner Milk
Transportation

EDUCATION
Wendell School
District is seeking to
hire a High School
Social Studies
Teacher
w/ possible teaching
position available.
Please contact
Superintendent
Gregg M Lowe
208-536-2418
or email at
gmlowe@
ed232.k12.id.

GENERAL
DISCOVERY
Twin Falls or
Post Falls Available!
*No Sales Involved
*Base Pay up
to \$11.00 an Hour!
*All Paid Training!
*Flexibility in Scheduling
- You Pick the Days you Want to Work!
*Start Times Conclude with School Schedules!
*Bonuses Offered on Monthly Basis!
*Fun, Positive Work Environment!
*Great First Time Job or Career!

COMPANION Care
Olive for inside aged
disabled gentleman.
Successful applicant
will receive room
board, \$30/day. For
interview 733-6723.

CONSTRUCTION
Exp. Framers wanted.
Must have tool &
transportation.
Call 208-308-6436

DRIVERS
Now hiring for a
Full-time
Waste
Collector.
Must be able to lift
75 lbs. repeatedly.
Class A or B CDL
required. Benefits
include medical,
dental & vision
insurance + 401(k)
plan. Apply at:
PSI Waste System
222 Gem Street
Twin Falls.

Farm
Classified
Private
Party Ads
Requires
pre-payment
prior to
publication.
Major credit/bill
cards, and cash
accepted.
2733-0931 ext. 2
Times-News

FAUX YOUR
CLASSIFIED
AD
TIMES-NEWS
CLASSIFIED
DEPARTMENT
208-734-5538

ICCP Child Care has
FT openings, meals,
snacks, crafts, low
rates. 11 yr exp.
Call 991-1886.
Little Peaches Day-care
in Flair currently
has openings for
wk-4 yr olds. ICOP &
state licensed.
Call 328-1506

DRIVERS
CDL, Class A, Milk
Hauler, full-time.
Call Taylor Trucking
208-643-8044 or
208-316-1030

DRIVERS
OTR Drivers needed
w/ 2 yrs. truck hauling
experience preferred.
Call 208-266-1369

MAINTENANCE
American
Pride
Services Inc
MAINTENANCE MECHANIC
40 PER/WK
This position requires working knowledge
of the ability to troubleshoot and
repair boilers, air compressors, hydraulics,
electrical distribution, control circuitry,
electrical motors and pumps.
Duties include preventative maintenance
and repair of industrial washer, dryers,
irons, foldens and associated auxiliaries.
Must be able to speak English, read and
follow written instructions. If more than
50 pounds, climb ladders and work at
heights. Must have own tools
Wages DOE w/benefits
package available.
Apply in person at Ameripride
-Jen and Apparel,
403 Main Ave. West, Twin Falls
Ameripride is an EOE

DRIVERS
OTR Driver needed
w/ 2 yrs. truck hauling
experience preferred.
Call 208-266-1369

EMPLOYMENT
200 Employment
201 Accounting
202 Medical
203 Construction
204 Customer Service
205 Dairy
206 Drivers
207 Education
208 Farm
209 General
210 Management
211 Medical
212 Miscellaneous
213 Professional
214 Retail
215 Sales
216 Trades
218 Newspaper Careers

DRIVERS
Class A Drivers Exp.
In pulling
doubles and trailers.
Must be able to
communicate in
English (both verbal
and written)
Apply at
J&C Custom
1330 Addison Ave.
W, Mon-Fri 9-5
Drug Free
Workplace

DRIVERS
Semi Motivated Exp.
OTR Driver
w/ Class A CDL/
benefits/ new equip.
208-324-4944

CUSTOMER SERVICE
Longview Fibre
Paper and Packaging, Inc.
We are accepting resumes for a
Customer Service Correspondent
at our Twin Falls Box Plant.
We are interested in applicants who have
a stable work history and good work
references. Qualified applicants must
have two years direct experience,
a working knowledge of Microsoft Office
programs, and excellent verbal and
written communication skills.
To apply: Please visit our website at
(www.longviewfibre.com)
Position closes July 23, 2008.
Accepting resumes online only.

PUBLIC SERVICE
MESSAGE
Federal
Employment
Information is free.
Remember, no one
can promise you a
federal job. For free
information about
federal jobs.
Call Career
America
Connectors.
478-577-3000

CLEAR
SPRINGS
FOODS
DRIVER
Clear Springs Foods, Inc. is accepting applications
for a relief long haul driver. This position entails
replacing full-time drivers during their vacations,
including equipment and from remote agencies
and performing various work in the warehouse
operations. Ability to pass a drug test and fitness
test is mandatory. The person hired for this
position will be offered a very competitive wage and
benefit program that includes:
- Family Medical and Dental Insurance
- Paid Personal Leave
- Vacation and Holidays
- 401(k) Retirement Plan
- Life Insurance
- Employee Stock Ownership Plan
If you possess a Commercial Drivers License (Class
A), have an excellent driving record, and have interest in
driving on a class eight vehicle, and have interest in
driving on a full-time basis in the future, apply today.
Interested candidates must complete an application.
Position closes 7/21/08 at 11:59pm.
1579-A Clear Lakes Blvd • Hills, Idaho 83316
An Employee-Owned Company
A/E/O/M/F/D/V

DRIVER
Local milk haulers.
Health insurance,
401k, 4 days on 2 off.
Call 208-324-3516

CLERICAL
Receptionist/Clerical
National publishing
company in Jerome
has an opening for a
Full time receptionist.
Must be proficient with
computers, have
Microsoft Office skills,
pay attention to
details and the ability
to manage multiple
assignments/
deadlines.
Send a cover letter
and resume to
mailto:
progman@valley.com
fax to:
(208) 324-1133.

DRIVER
Rangan Inc.
Long Haul Driver
Acquirements Feeds
Division
Seeking long haul
driver to deliver fish
feed to customers.
Most deliveries will
be to California.
Class A CDL
current medical card
& clear driving
record required.
Benefits include
health insurance,
401(k) plan and
vacation.
Applications may be
completed at
116 13th Ave South,
Buhl, ID 83316
or mail resume to
PO Box 708,
Buhl, ID 83316
Attn: Human
Resources Manager.
Equal Employment
Opportunity
Drug Free Workplace

DRIVER
Local milk haulers.
Health insurance,
401k, 4 days on 2 off.
Call 208-324-3516

BIRTHDAY PHOTOS
Have you
forgotten to pickup your birthday
photos? We have some photos we
are sure you don't want us to toss.
These can be picked up at
The Times-News
Classified Dept
Need to place a classified?
No time to call or stop by?
Log on to
www.magicvalley.com
1. Find the ad owl button
2. Click
3. Follow the steps
Easy as 1,2,3 and convenient
www.magicvalley.com

Why Here?
Why Now?
Explore the Possibilities...
Macy's Magic Valley Mall
Is hiring!
Maintenance Technician
We offer a generous
employee discount,
paid vacation,
flexible schedules, 401(k),
medical/dental,
life insurance and
so much more!
Apply in Magic Valley
Mall Store or by email:
Greg.Beeler@maccys.com
You can also apply online
at maccysJOBS.com
maccys
Macy's is an Equal Opportunity Employer. committed
to a diverse and inclusive work environment.

DRIVER
Local milk haulers.
Health insurance,
401k, 4 days on 2 off.
Call 208-324-3516

Earn Extra Cash by Delivering the NO EXPERIENCE NECESSARY
Trotter • Madison Ave. • Pomerelle Dr. • Mt. View Dr.
Indian Trail • Moreland Dr. • Galena Dr. • Concordia Way
Gallup • Caswell Ave. W. • Tamarack Loop • Rancho Vista
Posthimeral Dr. • Sunrise Blvd.
TWIN FALLS • Falls Ave. N. • Lynwood Dr. • Carriage Ln. • Morningside
Eastland Dr. N. • Fremont Ave. • Eastgate Dr. • Spring Lane
Copri • Alder Ave. • Sagebrush Dr. • Maple Ave.
Chase
TWIN FALLS • 2nd Ave. E. • Aspenwood • Meadows Dr. • Stonecrest Ct.
Alta Dr. • Cypress Wood • Quincy St. • Stonebrook Cir.
Harmon Park • 9th Ave. E. • University Dr. • Waterfall Ct.
Lenore
TWIN FALLS • O'Leary Way • Motor Route • Glenys Ferry • Canyon View Ln.
Greenlee Way • \$1500 - \$1600 • your summer • 4400 N.
Hollyann Cr. • Copri • Alder Ave. • vacation with a • 4500 N.
9th Ave. E. • Glenys Ferry • newspaper route! • 1400 E.
TWIN FALLS • Idaho Ave. • Golden Spr. • Main St. • 6th St.
6th St. • Palomino Dr. • 5th St. • Union St.
Adell Ave. • Midwar St. • W. Midway St. • Yokima Ave.
FILER • Adams St. • KIMBERLY
Lincoln St.
Lake St.
Main St.
Make extra money for your back-to-school shopping!
Twin Falls... 735-3346
Burley, Rupert, Paul... 677-8733
T.F.M.R., Kimberly, Buhl, Filer... 735-3347
Gooding, Shoshone, Hoyler, Jerome... 735-3302

209 General

Read The Classifieds Every Day!

COLLECTIONS
- Fulfilling Collector. Must have computer/marketing skills. Experience preferred but not req'd. Call 208-733-2128 for appointment.

209 General

PRODUCTION SUPERVISOR
Pacific Ethanol is aggressively seeking an experienced Production Supervisor to join our growing team in Burley, Idaho. This person must have experience in providing management and direction for the Production department. Must have experience training staff, providing timely and accurate labor tracking and production reports. Ethanol experience is a plus. We offer competitive salary, benefits that start immediately and a great work environment. For immediate consideration visit our website at www.pacificethanol.net or contact triviera@pacificethanol.net

209 General

Coca-Cola
Swire Coca-Cola, USA is accepting applications to fill the following positions:
Sales Merchandising Department
Required duties include:
• Stocking shelves
• Building displays
• Customer service
• Frequent lifting

209 General

Warehouse
Twin Falls Warehouse
Warehouse duties include:
• Loading Trucks
• Ability to operate a forklift, training provided
• Afternoons and evenings
• Frequent lifting
• Monday-Friday
• Full-time

209 General

Swire Coca-Cola offers:
• Full benefits package
• Tuition reimbursement
• Paid vacation
• Opportunities for advancement

In order to apply you must have:
• Proof of auto insurance and current 3 year driving record for Merchandising position.
Apply in person:
Swire Coca Cola, USA
398 Victoria Ave.
Twin Falls, ID (208)733-3833
ECE/AA

MISCELLANEOUS

Sun Valley
Sun Valley Resort has job openings for temporary seasonal workers from November 1, 2008 through April 1, 2009.
Job Location: Dollar Mountain and Bald Mountain in Blaine County, Idaho. Please find the position listed with the Job Order Number:
Snowmakers, 26 Positions, Job Listing Number 1322646:
Using commercial equipment, make, apply and maintain snow on mountain ski trails. There is no experience necessary. Entry level wage \$8.40/hr. This position starts at 35+ hours per week and will be generally subject to four shifts: 7:00 a.m. - 3:00 p.m., 8:00 a.m. - 4:00 p.m., 4:00 p.m. - 12:00 a.m. and 12:00 a.m. - 8:00 a.m. Scheduled work days may fall on ANY day during the week (including national and state holidays).
Dorm housing is available. Dorm housing rates are as follows:
Quad room without bathroom: . . . \$2.50/day
Triple room without bathroom: . . . \$3.00/day
Double room without bathroom: . . . \$3.76/day
Single room without bathroom: . . . \$5.53/day
Pre-employment drug testing is required for safety sensitive positions. Random drug testing is conducted throughout the season on all employees. Subcontracted authorized medical professionals perform the pre-employment drug testing.
Shuttle busses are available between mountain facilities and dorm facilities from 8:00 a.m. until 5:00 p.m. daily. Free local municipal bus service (Mountain Rides) is available for all employees on a scheduled basis.
Please send resume with Job Listing Number to:
Idaho Department of Labor
317 W. Main Street, Field Support
Boise, Idaho 83735-0810
Fax: 208-947-0049, Email: William.Reed@labor.idaho.gov
Referral instructions will be available from any Idaho Department of Labor Office with the Job Listing Number.

209 General

DRY CLEANING
Steam Press Operator
Experienced only
Wage DOE, PT-FT
Call 410-6397

GENERAL
Farm Mechanic and Truck Driver needed
Call 324-0444

209 General

J & C Custom
in Burley
Loader Operators
(1) Day Shift
(1) Graveyard Shift
Apply in person at
1330 Addison Ave.
W., Twin Falls
M-F 8am-5pm
Drug Free Workplace

209 General

Outside Yard Help
Apply in person at
Gooding Union
301 E. Roosevelt,
Gooding. See Bill at
Call 208-731-4658

LAW ENFORCEMENT
Gooding City Police Dept. accepting applications for full time certified or certifiable Police Officer.
Must pass physical fitness, written and oral board exams, subject to VESA testing, background investigation and other. Contact Gooding City Police Dept. at 834-8436 or visit our website at police.goodingidaho.org

209 General

Current job lost its spark? Try SUNBRIDGE!
Positions now available:
LPN/RN
Full-time
12 Hour Shifts - Nights

Full-time is 32 hours per week. Part-time is 20 hours per week.
We offer competitive pay, and full-time includes an excellent package.
Apply in person or contact Beverly Nilper at SunbridgeCare@Rehab
640 Fife Ave West, Twin Falls, Phone: 208-734-8645

209 General

HOUSEKEEPER
Wanted: PT/Flexible schedule. Attractive setting. Friendly working environment. Must be dependable, quick and thorough. Experience in a plus. Contact Mark or Tiffany at Chagrelle House 733-7511

209 General

INVENTORY TAKERS
• Available anytime
• Flexible
• \$8.50 an hour
• Paid Training
RGIS Inventory Specialist
www.RGISW.com
Call 208-837-0904
Equal Opportunity Employer

209 General

RESTAURANT
Family Restaurant looking for Front Line Cooks and Servers
11-2 and 6-10pm.
Experience welcomed, no exp. req'd.
Must be 19 yrs or older
Call 280-0845 for appl.

210 Management

MANAGER
Experienced Apt. Manager in Jackson, NV Contact: 20-24 hrs per week. Includes Apt plus wage. Must be computer literate. Fax resume to 970-226-8270

210 Management

BUSINESS MANAGER
Duties are to secure bank and finance options with related sales for customers at GM dealership. Performance based pay with guarantee plus retirement, 401k, and health benefits. Need computer skills, customer based sales experience and/or finance background. We will train. Send resume to Kim Simhaman, HR Director, PO Box 1287, Burley, ID 83318

211 Medical

All advertising is subject to the newspaper's standards of acceptance. The Times-News reserves the right to edit, abbreviate, decline or properly classify any ad. Receipt of copy via regular mail, fax, e-mail, etc. does not constitute final acceptance by the newspaper. The advertiser, not the newspaper, assumes full responsibility for the truthful content of their advertiser message.

211 Medical

DENTAL
Dental Assistant
Involvement in bus. Jerome office.
Please fax resume to 524-7171 or call 324-7007

215 Trades

MECHANICS
John Davis Trucking
Baltic Mountain, NV has openings for the following position:
• Mechanical
• Must have own tools
• Starting wage \$10.00 per hour
• Call 866-635-2083 or fax resume to 775-638-8017 or email jld@jldtrucking.com

215 Trades

BUY IT! SELL IT!
A TIMES-NEWS CLASSIFIED WILL FILL EVERY NEED
BUY IT! SELL IT!

215 Trades

RESTAURANT
Little Caesars
Little Caesars Pizza is one of the top pizza chains in the world. We are currently looking for Restaurant Managers for the Burley location.
The candidate should have strong management, team building, and communication skills. If you are looking for a full-time management position with:
• An excellent salary / benefits package
• An Exciting bonus structure
• Paid training and on-going career development
• Signing Bonus Available
Please call 208-375-0228

215 Trades

MECHANIC
\$1,000 SIGNING BONUS!
PSI Environmental Services is seeking qualified
Diesel Mechanics.
TOP PAY for qualified Class A, B, & C Mechanics. Experienced with welding & hydraulics is a plus but not required. Qualified individuals must have their own work tools, be self motivated and work well with other people.
PSI Environmental offers a competitive wage and benefit package including health, dental, vision, professional, LTD and life insurance. Additionally, the company offers a 401k plan to eligible employees.
If you are interested in working with a progressive, growing company, contact PSI@psienv.com or call 280-0263 Twin Falls

215 Trades

HUMAN RESOURCES ASSISTANT
Times-News is seeking a full-time assistant with a positive attitude and good communication skills to work in our human resources department. The position assists with day-to-day administration of benefits, salary and employee training and various other projects as assigned.
The position requires a keen eye for attention to detail, follow-through, good organizational skills and ability to interact with staff from various internal departments as well as work independently. Candidates must be knowledgeable with computers.
We offer an excellent benefits package, including medical, dental, vision, 401(k) retirement, employee stock purchase plan, and paid holidays and vacation. Check out our Web site at www.magicalvalley.com
We are an equal-opportunity employer and a drug-free workplace.
Apply online at www.magicalvalley.com/workhere

215 Trades

MECHANIC
PSI Environmental Services is seeking qualified
Diesel Mechanics.
TOP PAY for qualified Class A, B, & C Mechanics. Experienced with welding & hydraulics is a plus but not required. Qualified individuals must have their own work tools, be self motivated and work well with other people.
PSI Environmental offers a competitive wage and benefit package including health, dental, vision, professional, LTD and life insurance. Additionally, the company offers a 401k plan to eligible employees.
If you are interested in working with a progressive, growing company, contact PSI@psienv.com or call 280-0263 Twin Falls

215 Trades

HUMAN RESOURCES ASSISTANT
Times-News is seeking a full-time assistant with a positive attitude and good communication skills to work in our human resources department. The position assists with day-to-day administration of benefits, salary and employee training and various other projects as assigned.
The position requires a keen eye for attention to detail, follow-through, good organizational skills and ability to interact with staff from various internal departments as well as work independently. Candidates must be knowledgeable with computers.
We offer an excellent benefits package, including medical, dental, vision, 401(k) retirement, employee stock purchase plan, and paid holidays and vacation. Check out our Web site at www.magicalvalley.com
We are an equal-opportunity employer and a drug-free workplace.
Apply online at www.magicalvalley.com/workhere

215 Trades

TRADES
Journeyman Electrician and/or HVAC Service Tech. For Charles Chester Plumbing in Eiko, NV. Must be qualified. \$20/hr plus retirement and health benefits. Call 775-411-1125 for details

215 Trades

TRADES
Roberts Electric in Holey, ID is seeking licensed Journeymen Electricians and Apprentices. High end residential and commercial construction. Full-time year round employment. Benefits include vacation, bonus & insurance. Pride in craftsmanship. Commuter vans available. For more information contact Rich Patti at 208-768-2373 or call 208-768-3238

215 Trades

TRUCK MECHANIC
Mid-Level or Journeymen experience required. Fax resume to 208-644-9011 or email to luttrell@pato oilfields.com

215 Trades

Public Service MESSAGE
Big profits usually mean big risks. Before you do business with a company, check it out with the Better Business Bureau. For free information about consumer investment scams, write to the Federal Trade Commission, Washington, D.C. 20580 or call the National Fraud Information Center 1-800-876-7060

215 Trades

CLASSIFIEDS
It pays to read the new print. Call Times-News to place your ad. 208-733-2128. *****

215 Trades

REAL ESTATE
501 Open House
502 Homes For Sale
510 Out-Of-Area Homes
511 Out-Of-State Homes
512 Farm/Ranch/Tracts
513 Acreages & Lots
514 Income Property
515 Commercial Property
516 Vacation Properties
517 Condominiums
518 Water Homes
519 Century Lots
520 Real Estate Wanted
521 Manufactured Home

215 Trades

501 Open House
PUBLIC SERVICE MESSAGE
Selling Property? Don't pay any fees until you sell. For free information about avoiding time share and real estate scams, write to: Federal Trade Commission, Washington, D.C. 20580 or call the National Fraud Information Center, 1-800-876-7060.

215 Trades

502 Homes For Sale
ALBION Home on 3.5 fabulous acres, city services, views, March Creek on property, 2000 sq. ft. 5 bdrm., 2 bath, 9' conservatory window, custom appointments, outbuildings. Remodeling finished, but not complete. 208-438-5772
FILER New Construction, 2100 sq. ft. 3 bdrm., 2 bath, full office/in-law, 1st upstairs bonus room, pantry, granite appliances, fenced. \$169,900. 208-358-0162

215 Trades

HOME INSPECTIONS
www.homesinspections.com
For buyers & sellers
Bill Baker 208-611-6211
JEROME 3 bdrm, 2 bath, 2100 sq. ft. 2 car detached garage, 3 acres, fenced pasture with Great R. on 1/4 mi. 15.95 acres. Call to 208-3967

502 Homes For Sale

JEROME Cottage, 4 bdrm, 2 1/2 bath, w/ great yard, overlooking updated hardwood floors, new paint, carpet, pool, approx. E. \$125,000. We're ready to sell! 208-324-6442

502 Homes For Sale

Interested in real estate?
 In looking you! Call me now!
 TWIN FALLS 4 bdrm, 3 1/2 bath, 3 car garage, older cabinets, great front lawn, stainless steel. All amenities, great location. Owner financing \$439,000. 734-9773.

512 Farms/Ranches/Dairies

TWIN FALLS/BURLEY 450 acre farm with 2200 head CAFO, poor condition. Call 734-2142 or Guy 431-3030. NAI Commercial One 522-8098.

Unfurnished Homes

Buhl 1 bdrm 1 bath, hot water, \$400 + \$300 dep. 208-212-1178

Buhl Brand new 3 bdrm, 2 bath, 2 car garage. No 3rd pet, no smoking, \$850 mo. Call 208-324-5559

Unfurnished Homes

JEROME Charming 4 bdrm, 2 bath, large bsmt., hardwood floors, garage/shed, pet friendly. \$900 + dep. 404-3159

Unfurnished Homes

TWIN FALLS Country setting, 3 bdrm, 2 bath, 2 car garage, approx. \$150,000 + \$250 dep. 734-3478 or 731-0882

su do ku
 © Puzzles by Pappocom

4	3	5	8
7	5	8	1
9	6	1	2
6	1	5	2
2	8	9	4
8	4	7	9
1	2	4	9
5	1	2	9
8	7	3	6

V. EASY #61

Fill in the grid so that every row, every column, and every 3x3 box contains the digits 1 through 9. That's all there is to it. There's no math involved. The grid has numbers, but nothing has to add up to anything else. You solve the puzzle with reasoning and logic. Find the answers for today's puzzle on page C8.

KIMBERLY AREA 3 bdrm, 3 bath, fireplace, new appliances, tile maintenance, low water usage, long term, normal cleaning cut in half from the average home. 520-360-5692

TWIN FALLS BY OWNER 3-4 bdrm, 1.5 bath, RV parking, w/ dump, hot water, front lawn, ing. front & back decks, \$199,500. 208-300-6465

BURLEY Waterfront & recreation, Affordable 3 to 4 acres. 208-320-3200

GOODING acres 1-10 (fringed) on live year-round water, w/ fish. 208-208-939-0101.

CAREY 2 bdrm, 1 bath, single wide trailer home, 3 car garage, w/d. Rooms outside & auto, water, carpet & chicken coop. \$450 mo. First, last, \$300 dep. 208-309-1324

SHOSHONE New homes 2, 3, 4 & 6 bdrm, plus 2-3 bdrm in city & country for lease with option to buy. 208-323-0241

TWIN FALLS New home 3 bdrm, 3 bath, 2 car garage, tile floors, granite, stainless steel, \$155,000 + \$200 dep. Call 208-421-0128.

KIMBERLY Newly Remodeled Old Farm 5 bdrm, 2 bath, 3 level home 2,800 sq ft, 1.5 acre, fenced pasture, water rights, small sheds. 3591 E. Orchard Dr. 450,000 less than appraised! Need to move? 208-431-1376

TWIN FALLS 2 bdrm, 2 bath, 2 car garage, tile floors, granite, stainless steel, \$155,000 + \$200 dep. Call 208-421-0128.

BURLEY Waterfront & recreation, Affordable 3 to 4 acres. 208-320-3200

KIMBERLY Ranch Gato back 40, now available 1.3-4 acres lots Call owner/agent 208-212-7425. NAI Commercial One 522-8098

TWIN FALLS 1.5 acres on Falls Ave. E. Water shrubs, Natural Gas, 3 bdrms, stainless steel possible, \$750,000+. 208-324-6477

TWIN FALLS New home 3 bdrm, 3 bath, 2 car garage, tile floors, granite, stainless steel, \$155,000 + \$200 dep. Call 208-421-0128.

LEARN TO BUY Dispersed Properties! 654 Green Tree Way 733-2323 or 420-9195 or 733-7051

TWIN FALLS 2 bdrm, 2 bath, 2 car garage, tile floors, granite, stainless steel, \$155,000 + \$200 dep. Call 208-421-0128.

KIMBERLY 5.5 acres on Falls Ave. E. Water shrubs, Natural Gas, 3 bdrms, stainless steel possible, \$750,000+. 208-324-6477

EQUAL HOUSING OPPORTUNITIES
 All real estate advertising in this newspaper is subject to the fair housing act which prohibits any real estate agent from discriminating on race, color, religion, sex, national origin or handicap. We make any such preference limitation or discrimination null and void. This includes children under the age of 18 and family status. We do not discriminate on the basis of sex, race, color, religion, national origin, handicap or legal custodian; program, vendor, or supplier selected; or custody of children under 18.

TWIN FALLS 1 bdrm 1 bath No smoking! pets \$385/mo. Call 410-9900

TWIN FALLS New home 3 bdrm, 3 bath, 2 car garage, tile floors, granite, stainless steel, \$155,000 + \$200 dep. Call 208-421-0128.

TWIN FALLS 1474 sq. ft. 3 bdrm, 2 bath, low, great neighborhood, fenced, near OL elementary school, motivated seller. \$164,000/offer. 654 Green Tree Way 733-2323 or 420-9195 or 733-7051

TWIN FALLS 2 bdrm, 1 bath, AC, appls, sprinkler, fenced, 2 car garage, large lot, recent complete remodel, must see! Call 208-731-7361 or 731-5340.

TWIN FALLS 2 bdrm, 2 bath, 2 car garage, tile floors, granite, stainless steel, \$155,000 + \$200 dep. Call 208-421-0128.

514 Income Property

TWIN FALLS 5-plex, possible self financing. Call Randy 326-3727

TWIN FALLS 2 bdrm, 1 bath No smoking! pets \$385/mo. Call 410-9900

TWIN FALLS New home 3 bdrm, 3 bath, 2 car garage, tile floors, granite, stainless steel, \$155,000 + \$200 dep. Call 208-421-0128.

604 Unfurnished Apts. and Duplex

TWIN FALLS 2 bdrm, 1 bath, 2 car garage, tile floors, granite, stainless steel, \$155,000 + \$200 dep. Call 208-421-0128.

TWIN FALLS 2 year old lot, 1574 sq. ft., 3 bdrm, 2 bath, new, great neighborhood, fenced, near OL elementary school, motivated seller. \$164,000/offer. 654 Green Tree Way 733-2323 or 420-9195 or 733-7051

TWIN FALLS 2 bdrm, 1 bath, AC, appls, sprinkler, fenced, 2 car garage, large lot, recent complete remodel, must see! Call 208-731-7361 or 731-5340.

TWIN FALLS 2 bdrm, 2 bath, 2 car garage, tile floors, granite, stainless steel, \$155,000 + \$200 dep. Call 208-421-0128.

515 Commercial Property

TWIN FALLS Newly renovated office, 314 2nd Avenue SW. Call 208-731-4567

TWIN FALLS 1 bdrm 1 bath No smoking! pets \$385/mo. Call 410-9900

TWIN FALLS New home 3 bdrm, 3 bath, 2 car garage, tile floors, granite, stainless steel, \$155,000 + \$200 dep. Call 208-421-0128.

604 Unfurnished Apts. and Duplex

TWIN FALLS 2 bdrm, 1 bath, 2 car garage, tile floors, granite, stainless steel, \$155,000 + \$200 dep. Call 208-421-0128.

TWIN FALLS 2 year old lot, 1574 sq. ft., 3 bdrm, 2 bath, new, great neighborhood, fenced, near OL elementary school, motivated seller. \$164,000/offer. 654 Green Tree Way 733-2323 or 420-9195 or 733-7051

TWIN FALLS 2 bdrm, 1 bath, AC, appls, sprinkler, fenced, 2 car garage, large lot, recent complete remodel, must see! Call 208-731-7361 or 731-5340.

TWIN FALLS 2 bdrm, 2 bath, 2 car garage, tile floors, granite, stainless steel, \$155,000 + \$200 dep. Call 208-421-0128.

518 Mobile Homes

CASH Buy your mobile home. In park or to move. Joy 214-8654

TWIN FALLS 1 bdrm 1 bath No smoking! pets \$385/mo. Call 410-9900

TWIN FALLS New home 3 bdrm, 3 bath, 2 car garage, tile floors, granite, stainless steel, \$155,000 + \$200 dep. Call 208-421-0128.

604 Unfurnished Apts. and Duplex

TWIN FALLS 2 bdrm, 1 bath, 2 car garage, tile floors, granite, stainless steel, \$155,000 + \$200 dep. Call 208-421-0128.

TWIN FALLS 2 year old lot, 1574 sq. ft., 3 bdrm, 2 bath, new, great neighborhood, fenced, near OL elementary school, motivated seller. \$164,000/offer. 654 Green Tree Way 733-2323 or 420-9195 or 733-7051

TWIN FALLS 2 bdrm, 1 bath, AC, appls, sprinkler, fenced, 2 car garage, large lot, recent complete remodel, must see! Call 208-731-7361 or 731-5340.

TWIN FALLS 2 bdrm, 2 bath, 2 car garage, tile floors, granite, stainless steel, \$155,000 + \$200 dep. Call 208-421-0128.

518 Mobile Homes

CASH Buy your mobile home. In park or to move. Joy 214-8654

TWIN FALLS 1 bdrm 1 bath No smoking! pets \$385/mo. Call 410-9900

TWIN FALLS New home 3 bdrm, 3 bath, 2 car garage, tile floors, granite, stainless steel, \$155,000 + \$200 dep. Call 208-421-0128.

604 Unfurnished Apts. and Duplex

TWIN FALLS 2 bdrm, 1 bath, 2 car garage, tile floors, granite, stainless steel, \$155,000 + \$200 dep. Call 208-421-0128.

TWIN FALLS 2 year old lot, 1574 sq. ft., 3 bdrm, 2 bath, new, great neighborhood, fenced, near OL elementary school, motivated seller. \$164,000/offer. 654 Green Tree Way 733-2323 or 420-9195 or 733-7051

TWIN FALLS 2 bdrm, 1 bath, AC, appls, sprinkler, fenced, 2 car garage, large lot, recent complete remodel, must see! Call 208-731-7361 or 731-5340.

TWIN FALLS 2 bdrm, 2 bath, 2 car garage, tile floors, granite, stainless steel, \$155,000 + \$200 dep. Call 208-421-0128.

518 Mobile Homes

CASH Buy your mobile home. In park or to move. Joy 214-8654

TWIN FALLS 1 bdrm 1 bath No smoking! pets \$385/mo. Call 410-9900

TWIN FALLS New home 3 bdrm, 3 bath, 2 car garage, tile floors, granite, stainless steel, \$155,000 + \$200 dep. Call 208-421-0128.

604 Unfurnished Apts. and Duplex

TWIN FALLS 2 bdrm, 1 bath, 2 car garage, tile floors, granite, stainless steel, \$155,000 + \$200 dep. Call 208-421-0128.

TWIN FALLS 2 year old lot, 1574 sq. ft., 3 bdrm, 2 bath, new, great neighborhood, fenced, near OL elementary school, motivated seller. \$164,000/offer. 654 Green Tree Way 733-2323 or 420-9195 or 733-7051

TWIN FALLS 2 bdrm, 1 bath, AC, appls, sprinkler, fenced, 2 car garage, large lot, recent complete remodel, must see! Call 208-731-7361 or 731-5340.

TWIN FALLS 2 bdrm, 2 bath, 2 car garage, tile floors, granite, stainless steel, \$155,000 + \$200 dep. Call 208-421-0128.

518 Mobile Homes

CASH Buy your mobile home. In park or to move. Joy 214-8654

TWIN FALLS 1 bdrm 1 bath No smoking! pets \$385/mo. Call 410-9900

TWIN FALLS New home 3 bdrm, 3 bath, 2 car garage, tile floors, granite, stainless steel, \$155,000 + \$200 dep. Call 208-421-0128.

604 Unfurnished Apts. and Duplex

TWIN FALLS 2 bdrm, 1 bath, 2 car garage, tile floors, granite, stainless steel, \$155,000 + \$200 dep. Call 208-421-0128.

TWIN FALLS 2 year old lot, 1574 sq. ft., 3 bdrm, 2 bath, new, great neighborhood, fenced, near OL elementary school, motivated seller. \$164,000/offer. 654 Green Tree Way 733-2323 or 420-9195 or 733-7051

TWIN FALLS 2 bdrm, 1 bath, AC, appls, sprinkler, fenced, 2 car garage, large lot, recent complete remodel, must see! Call 208-731-7361 or 731-5340.

TWIN FALLS 2 bdrm, 2 bath, 2 car garage, tile floors, granite, stainless steel, \$155,000 + \$200 dep. Call 208-421-0128.

518 Mobile Homes

CASH Buy your mobile home. In park or to move. Joy 214-8654

TWIN FALLS 1 bdrm 1 bath No smoking! pets \$385/mo. Call 410-9900

TWIN FALLS New home 3 bdrm, 3 bath, 2 car garage, tile floors, granite, stainless steel, \$155,000 + \$200 dep. Call 208-421-0128.

604 Unfurnished Apts. and Duplex

TWIN FALLS 2 bdrm, 1 bath, 2 car garage, tile floors, granite, stainless steel, \$155,000 + \$200 dep. Call 208-421-0128.

TWIN FALLS 2 year old lot, 1574 sq. ft., 3 bdrm, 2 bath, new, great neighborhood, fenced, near OL elementary school, motivated seller. \$164,000/offer. 654 Green Tree Way 733-2323 or 420-9195 or 733-7051

TWIN FALLS 2 bdrm, 1 bath, AC, appls, sprinkler, fenced, 2 car garage, large lot, recent complete remodel, must see! Call 208-731-7361 or 731-5340.

TWIN FALLS 2 bdrm, 2 bath, 2 car garage, tile floors, granite, stainless steel, \$155,000 + \$200 dep. Call 208-421-0128.

518 Mobile Homes

CASH Buy your mobile home. In park or to move. Joy 214-8654

TWIN FALLS 1 bdrm 1 bath No smoking! pets \$385/mo. Call 410-9900

TWIN FALLS New home 3 bdrm, 3 bath, 2 car garage, tile floors, granite, stainless steel, \$155,000 + \$200 dep. Call 208-421-0128.

604 Unfurnished Apts. and Duplex

TWIN FALLS 2 bdrm, 1 bath, 2 car garage, tile floors, granite, stainless steel, \$155,000 + \$200 dep. Call 208-421-0128.

TWIN FALLS 2 year old lot, 1574 sq. ft., 3 bdrm, 2 bath, new, great neighborhood, fenced, near OL elementary school, motivated seller. \$164,000/offer. 654 Green Tree Way 733-2323 or 420-9195 or 733-7051

TWIN FALLS 2 bdrm, 1 bath, AC, appls, sprinkler, fenced, 2 car garage, large lot, recent complete remodel, must see! Call 208-731-7361 or 731-5340.

TWIN FALLS 2 bdrm, 2 bath, 2 car garage, tile floors, granite, stainless steel, \$155,000 + \$200 dep. Call 208-421-0128.

518 Mobile Homes

CASH Buy your mobile home. In park or to move. Joy 214-8654

TWIN FALLS 1 bdrm 1 bath No smoking! pets \$385/mo. Call 410-9900

TWIN FALLS New home 3 bdrm, 3 bath, 2 car garage, tile floors, granite, stainless steel, \$155,000 + \$200 dep. Call 208-421-0128.

604 Unfurnished Apts. and Duplex

TWIN FALLS 2 bdrm, 1 bath, 2 car garage, tile floors, granite, stainless steel, \$155,000 + \$200 dep. Call 208-421-0128.

TWIN FALLS 2 year old lot, 1574 sq. ft., 3 bdrm, 2 bath, new, great neighborhood, fenced, near OL elementary school, motivated seller. \$164,000/offer. 654 Green Tree Way 733-2323 or 420-9195 or 733-7051

TWIN FALLS 2 bdrm, 1 bath, AC, appls, sprinkler, fenced, 2 car garage, large lot, recent complete remodel, must see! Call 208-731-7361 or 731-5340.

TWIN FALLS 2 bdrm, 2 bath, 2 car garage, tile floors, granite, stainless steel, \$155,000 + \$200 dep. Call 208-421-0128.

518 Mobile Homes

CASH Buy your mobile home. In park or to move. Joy 214-8654

TWIN FALLS 1 bdrm 1 bath No smoking! pets \$385/mo. Call 410-9900

TWIN FALLS New home 3 bdrm, 3 bath, 2 car garage, tile floors, granite, stainless steel, \$155,000 + \$200 dep. Call 208-421-0128.

604 Unfurnished Apts. and Duplex

TWIN FALLS 2 bdrm, 1 bath, 2 car garage, tile floors, granite, stainless steel, \$155,000 + \$200 dep. Call 208-421-0128.

Call Today! 733-0404

618 Roommates Wanted
TWIN FALLS school term apt. lease who/roommates, furnished. No drinking/smoking/illegal drugs.
316-3442 or 731-9214

Read The Classifieds Every Day!

AGRICULTURE
701 Livestock/Poultry
702 Dairy Cattle & Poultry
703 Horses & Tack
704 Pets and Pet Supplies
705 Farm Equipment
706 Farm/Facilities
707 Irrigation
708 Feed & Fertilizer
709 Hay, Grain & Feed
710 Crops/Produce
711 Custom Farm Services
712 Miscellaneous A-Z
713 Farms/Pasture Rentals
714 Pastures Wanted
715 Farm Families
716 Business & Services Directory

703 Horse and Tack
EQUINE
Paul Struchan
Training
We can handle all your training needs.
30 year experience.
Call 208-734-3976 or 208-358-3978

Farrrier Services
Horse Shoeing and Trimming.
13+ years Experience.
Call 208-738-1881

704 Pets and Pet Supplies
AMERICAN BULL-DOG pups, beautiful coloring & fun personalities. Must see! Only \$150.
208-249-4298
www.mysticpaw.com
AUSTRALIAN SHEPHERD: Blue Merle, Tri-Color, S.C.A. reg. Dairling puppies ready. \$200-250-0945
BOSTON TERRIER male pup for sale. 1 yr old, downwood. \$76-9334 or 413-1166

703 Horse and Tack
MARE dark dun, showy 2 year old, great papers, been started. \$500/offer.
208-539-7196
SADDLES (2) 1525 western saddles, 1 new with pelt, \$250 each, 1 cunning saddle \$450.
208-293-9237
SHOW Preparation & Horsemanship Clinic 1/2 price. Call 208-404-6852
WAGON
Sheep Camp, very nice.
208-297-9114

WESTERN STOCK SADDLES Black, Abbe, \$250 731-4268
704 Pets and Pet Supplies
AMERICAN BULL-DOG pups, beautiful coloring & fun personalities. Must see! Only \$150.
208-249-4298
www.mysticpaw.com
AUSTRALIAN SHEPHERD: Blue Merle, Tri-Color, S.C.A. reg. Dairling puppies ready. \$200-250-0945
BOSTON TERRIER male pup for sale. 1 yr old, downwood. \$76-9334 or 413-1166

704 Pets and Pet Supplies
AMERICAN BULL-DOG pups, beautiful coloring & fun personalities. Must see! Only \$150.
208-249-4298
www.mysticpaw.com
AUSTRALIAN SHEPHERD: Blue Merle, Tri-Color, S.C.A. reg. Dairling puppies ready. \$200-250-0945
BOSTON TERRIER male pup for sale. 1 yr old, downwood. \$76-9334 or 413-1166

704 Pets and Pet Supplies
ENGLISH MASTIFF pups. Father, fair, AKC reg. Mother \$500/offer. Large broed dogs 100-160 lbs. \$500 call 208-312-1008
FREE adorable Black Lab/Chow mix. 6 weeks old, female. To go, family. Some only call day. 208-647-777
FREE Border Collie, Griffin cross, 3 mo. old. 208-536-2364
FREE bunnies, 1 male, 1 female. To go good home. 425-5202 votes
FREE cat, gray Tabby, 1 year old, Thomas, not good with birds. Call 208-322-6529
FREE cats, 1 male, 1 female (black), neutered/spayed, doxy w/old wilds. 208-356-9037
FREE Chihuahua mix, 1-spayed female, 4 weeks old, very cute, neutered male, 1 year old. Also little male, 4 weeks old, very cute.
FREE Cocker Spaniel, 2 yr. old, black, neutered, has had all shots. 208-439-0716
FREE Coon Hounds to go. 3 yr old male, 1 1/2 mo old female. Male has hunting tags. 2 yr old male. 208-424-8994
FREE Golden Retriever, 8 months old, pure home, great guard dog. Call 734-0424
FREE Great Dane, 2 year old neutered male, \$200-212-4545
FREE kitten, To a loving home. About 4 wks old. 208-734-4842
FREE kittens 1 female litter spayed, and 1 male, very calm & friendly. 208-212-9200
FREE kittens, 6/3 weeks old, 1 male, 1 female, litter spayed & black striped. Call 208-878-1240
FREE kittens, 6/3 weeks old, 1 male, 1 female, litter spayed. 8/2 wks. 208-425-7278
FREE kittens, To a good home. Call 208-677-4650
FREE Lab cross pups, 3/8 wks old, 2 are black, 1 tan and black. \$200-500. Noon-5pm 948-0556
FREE Lab mix, black and brown, female, spayed, current on all shots. 358-3282
FREE Labs, 2-black, love to run, need to go together, they are 900 lbs. Call Ashley at 208-293-5553
FREE male, female, white cat. Wants to be full time companion. Litter trained, inside cat, gentle with a loved spouse. 208-734-8458
FREE Rat Terrier, female, not only dog, good with baby, person. Call Jay 208-351-0871
FREE Sheep dog/Golden Retriever mix, 6 weeks, very playful/friendly. Black, good without anomalies. Parvo shots. 208-308-6414
FREE Shih-tzu, 6 year old spayed female, black & white. Gentle & calm. Needs a loving home. 738-0712

704 Pets and Pet Supplies
FREE to good home, 1 male kitten, black & gray striped with white spots. To go home. Very cute. Call 738-7602
FREE Yellow Lab cross puppy, 9 weeks old, fat and friendly. Leave message. 226-3163
GERMAN SHOR HAIR, 9 mo. short humping dog. \$100 208-510-6249
GERMAN SHOR HAIR PUNTERS AKC reg 1 male \$350, 2 females \$400. Serious hunters only. 208-539-4879
GERMAN SHOR HAIR 3 purebred male pups, who/offer, \$150. 208-733-5207
GERMAN WIRE-HAIRED POINTER pups. AKC reg. \$550-208-508-2666 or 535-2326
GOLDEN RETRIEVER puppies AKC reg. and they call it puppy heaven. I personally know who I will be to get you to join your family for 1 shot, do, downwood & downwood. \$550 435-5627 or 431-HUNT.
GOLDEN RETRIEVER pups. AKC reg. parents, 3 yr old, dewclaws removed. (4) females \$250 (1) male \$200. Call 208-322-6529
GUINEA PIG (Sister) Benhur roosters \$200. 208-324-0054
HEELERS 5 & 6 wks old, red & blue. Parents on premises. \$200-208-318-1830
704 Pets and Pet Supplies
FREE to good home, 1 male kitten, black & gray striped with white spots. To go home. Very cute. Call 738-7602
FREE Yellow Lab cross puppy, 9 weeks old, fat and friendly. Leave message. 226-3163
GERMAN SHOR HAIR, 9 mo. short humping dog. \$100 208-510-6249
GERMAN SHOR HAIR PUNTERS AKC reg 1 male \$350, 2 females \$400. Serious hunters only. 208-539-4879
GERMAN SHOR HAIR 3 purebred male pups, who/offer, \$150. 208-733-5207
GERMAN WIRE-HAIRED POINTER pups. AKC reg. \$550-208-508-2666 or 535-2326
GOLDEN RETRIEVER puppies AKC reg. and they call it puppy heaven. I personally know who I will be to get you to join your family for 1 shot, do, downwood & downwood. \$550 435-5627 or 431-HUNT.
GOLDEN RETRIEVER pups. AKC reg. parents, 3 yr old, dewclaws removed. (4) females \$250 (1) male \$200. Call 208-322-6529
GUINEA PIG (Sister) Benhur roosters \$200. 208-324-0054
HEELERS 5 & 6 wks old, red & blue. Parents on premises. \$200-208-318-1830
704 Pets and Pet Supplies
FREE to good home, 1 male kitten, black & gray striped with white spots. To go home. Very cute. Call 738-7602
FREE Yellow Lab cross puppy, 9 weeks old, fat and friendly. Leave message. 226-3163
GERMAN SHOR HAIR, 9 mo. short humping dog. \$100 208-510-6249
GERMAN SHOR HAIR PUNTERS AKC reg 1 male \$350, 2 females \$400. Serious hunters only. 208-539-4879
GERMAN SHOR HAIR 3 purebred male pups, who/offer, \$150. 208-733-5207
GERMAN WIRE-HAIRED POINTER pups. AKC reg. \$550-208-508-2666 or 535-2326
GOLDEN RETRIEVER puppies AKC reg. and they call it puppy heaven. I personally know who I will be to get you to join your family for 1 shot, do, downwood & downwood. \$550 435-5627 or 431-HUNT.
GOLDEN RETRIEVER pups. AKC reg. parents, 3 yr old, dewclaws removed. (4) females \$250 (1) male \$200. Call 208-322-6529
GUINEA PIG (Sister) Benhur roosters \$200. 208-324-0054
HEELERS 5 & 6 wks old, red & blue. Parents on premises. \$200-208-318-1830
704 Pets and Pet Supplies
FREE to good home, 1 male kitten, black & gray striped with white spots. To go home. Very cute. Call 738-7602
FREE Yellow Lab cross puppy, 9 weeks old, fat and friendly. Leave message. 226-3163
GERMAN SHOR HAIR, 9 mo. short humping dog. \$100 208-510-6249
GERMAN SHOR HAIR PUNTERS AKC reg 1 male \$350, 2 females \$400. Serious hunters only. 208-539-4879
GERMAN SHOR HAIR 3 purebred male pups, who/offer, \$150. 208-733-5207
GERMAN WIRE-HAIRED POINTER pups. AKC reg. \$550-208-508-2666 or 535-2326
GOLDEN RETRIEVER puppies AKC reg. and they call it puppy heaven. I personally know who I will be to get you to join your family for 1 shot, do, downwood & downwood. \$550 435-5627 or 431-HUNT.
GOLDEN RETRIEVER pups. AKC reg. parents, 3 yr old, dewclaws removed. (4) females \$250 (1) male \$200. Call 208-322-6529
GUINEA PIG (Sister) Benhur roosters \$200. 208-324-0054
HEELERS 5 & 6 wks old, red & blue. Parents on premises. \$200-208-318-1830
704 Pets and Pet Supplies
FREE to good home, 1 male kitten, black & gray striped with white spots. To go home. Very cute. Call 738-7602
FREE Yellow Lab cross puppy, 9 weeks old, fat and friendly. Leave message. 226-3163
GERMAN SHOR HAIR, 9 mo. short humping dog. \$100 208-510-6249
GERMAN SHOR HAIR PUNTERS AKC reg 1 male \$350, 2 females \$400. Serious hunters only. 208-539-4879
GERMAN SHOR HAIR 3 purebred male pups, who/offer, \$150. 208-733-5207
GERMAN WIRE-HAIRED POINTER pups. AKC reg. \$550-208-508-2666 or 535-2326
GOLDEN RETRIEVER puppies AKC reg. and they call it puppy heaven. I personally know who I will be to get you to join your family for 1 shot, do, downwood & downwood. \$550 435-5627 or 431-HUNT.
GOLDEN RETRIEVER pups. AKC reg. parents, 3 yr old, dewclaws removed. (4) females \$250 (1) male \$200. Call 208-322-6529
GUINEA PIG (Sister) Benhur roosters \$200. 208-324-0054
HEELERS 5 & 6 wks old, red & blue. Parents on premises. \$200-208-318-1830
704 Pets and Pet Supplies
FREE to good home, 1 male kitten, black & gray striped with white spots. To go home. Very cute. Call 738-7602
FREE Yellow Lab cross puppy, 9 weeks old, fat and friendly. Leave message. 226-3163
GERMAN SHOR HAIR, 9 mo. short humping dog. \$100 208-510-6249
GERMAN SHOR HAIR PUNTERS AKC reg 1 male \$350, 2 females \$400. Serious hunters only. 208-539-4879
GERMAN SHOR HAIR 3 purebred male pups, who/offer, \$150. 208-733-5207
GERMAN WIRE-HAIRED POINTER pups. AKC reg. \$550-208-508-2666 or 535-2326
GOLDEN RETRIEVER puppies AKC reg. and they call it puppy heaven. I personally know who I will be to get you to join your family for 1 shot, do, downwood & downwood. \$550 435-5627 or 431-HUNT.
GOLDEN RETRIEVER pups. AKC reg. parents, 3 yr old, dewclaws removed. (4) females \$250 (1) male \$200. Call 208-322-6529
GUINEA PIG (Sister) Benhur roosters \$200. 208-324-0054
HEELERS 5 & 6 wks old, red & blue. Parents on premises. \$200-208-318-1830
704 Pets and Pet Supplies
FREE to good home, 1 male kitten, black & gray striped with white spots. To go home. Very cute. Call 738-7602
FREE Yellow Lab cross puppy, 9 weeks old, fat and friendly. Leave message. 226-3163
GERMAN SHOR HAIR, 9 mo. short humping dog. \$100 208-510-6249
GERMAN SHOR HAIR PUNTERS AKC reg 1 male \$350, 2 females \$400. Serious hunters only. 208-539-4879
GERMAN SHOR HAIR 3 purebred male pups, who/offer, \$150. 208-733-5207
GERMAN WIRE-HAIRED POINTER pups. AKC reg. \$550-208-508-2666 or 535-2326
GOLDEN RETRIEVER puppies AKC reg. and they call it puppy heaven. I personally know who I will be to get you to join your family for 1 shot, do, downwood & downwood. \$550 435-5627 or 431-HUNT.
GOLDEN RETRIEVER pups. AKC reg. parents, 3 yr old, dewclaws removed. (4) females \$250 (1) male \$200. Call 208-322-6529
GUINEA PIG (Sister) Benhur roosters \$200. 208-324-0054
HEELERS 5 & 6 wks old, red & blue. Parents on premises. \$200-208-318-1830
704 Pets and Pet Supplies
FREE to good home, 1 male kitten, black & gray striped with white spots. To go home. Very cute. Call 738-7602
FREE Yellow Lab cross puppy, 9 weeks old, fat and friendly. Leave message. 226-3163
GERMAN SHOR HAIR, 9 mo. short humping dog. \$100 208-510-6249
GERMAN SHOR HAIR PUNTERS AKC reg 1 male \$350, 2 females \$400. Serious hunters only. 208-539-4879
GERMAN SHOR HAIR 3 purebred male pups, who/offer, \$150. 208-733-5207
GERMAN WIRE-HAIRED POINTER pups. AKC reg. \$550-208-508-2666 or 535-2326
GOLDEN RETRIEVER puppies AKC reg. and they call it puppy heaven. I personally know who I will be to get you to join your family for 1 shot, do, downwood & downwood. \$550 435-5627 or 431-HUNT.
GOLDEN RETRIEVER pups. AKC reg. parents, 3 yr old, dewclaws removed. (4) females \$250 (1) male \$200. Call 208-322-6529
GUINEA PIG (Sister) Benhur roosters \$200. 208-324-0054
HEELERS 5 & 6 wks old, red & blue. Parents on premises. \$200-208-318-1830
704 Pets and Pet Supplies
FREE to good home, 1 male kitten, black & gray striped with white spots. To go home. Very cute. Call 738-7602
FREE Yellow Lab cross puppy, 9 weeks old, fat and friendly. Leave message. 226-3163
GERMAN SHOR HAIR, 9 mo. short humping dog. \$100 208-510-6249
GERMAN SHOR HAIR PUNTERS AKC reg 1 male \$350, 2 females \$400. Serious hunters only. 208-539-4879
GERMAN SHOR HAIR 3 purebred male pups, who/offer, \$150. 208-733-5207
GERMAN WIRE-HAIRED POINTER pups. AKC reg. \$550-208-508-2666 or 535-2326
GOLDEN RETRIEVER puppies AKC reg. and they call it puppy heaven. I personally know who I will be to get you to join your family for 1 shot, do, downwood & downwood. \$550 435-5627 or 431-HUNT.
GOLDEN RETRIEVER pups. AKC reg. parents, 3 yr old, dewclaws removed. (4) females \$250 (1) male \$200. Call 208-322-6529
GUINEA PIG (Sister) Benhur roosters \$200. 208-324-0054
HEELERS 5 & 6 wks old, red & blue. Parents on premises. \$200-208-318-1830
704 Pets and Pet Supplies
FREE to good home, 1 male kitten, black & gray striped with white spots. To go home. Very cute. Call 738-7602
FREE Yellow Lab cross puppy, 9 weeks old, fat and friendly. Leave message. 226-3163
GERMAN SHOR HAIR, 9 mo. short humping dog. \$100 208-510-6249
GERMAN SHOR HAIR PUNTERS AKC reg 1 male \$350, 2 females \$400. Serious hunters only. 208-539-4879
GERMAN SHOR HAIR 3 purebred male pups, who/offer, \$150. 208-733-5207
GERMAN WIRE-HAIRED POINTER pups. AKC reg. \$550-208-508-2666 or 535-2326
GOLDEN RETRIEVER puppies AKC reg. and they call it puppy heaven. I personally know who I will be to get you to join your family for 1 shot, do, downwood & downwood. \$550 435-5627 or 431-HUNT.
GOLDEN RETRIEVER pups. AKC reg. parents, 3 yr old, dewclaws removed. (4) females \$250 (1) male \$200. Call 208-322-6529
GUINEA PIG (Sister) Benhur roosters \$200. 208-324-0054
HEELERS 5 & 6 wks old, red & blue. Parents on premises. \$200-208-318-1830
704 Pets and Pet Supplies
FREE to good home, 1 male kitten, black & gray striped with white spots. To go home. Very cute. Call 738-7602
FREE Yellow Lab cross puppy, 9 weeks old, fat and friendly. Leave message. 226-3163
GERMAN SHOR HAIR, 9 mo. short humping dog. \$100 208-510-6249
GERMAN SHOR HAIR PUNTERS AKC reg 1 male \$350, 2 females \$400. Serious hunters only. 208-539-4879
GERMAN SHOR HAIR 3 purebred male pups, who/offer, \$150. 208-733-5207
GERMAN WIRE-HAIRED POINTER pups. AKC reg. \$550-208-508-2666 or 535-2326
GOLDEN RETRIEVER puppies AKC reg. and they call it puppy heaven. I personally know who I will be to get you to join your family for 1 shot, do, downwood & downwood. \$550 435-5627 or 431-HUNT.
GOLDEN RETRIEVER pups. AKC reg. parents, 3 yr old, dewclaws removed. (4) females \$250 (1) male \$200. Call 208-322-6529
GUINEA PIG (Sister) Benhur roosters \$200. 208-324-0054
HEELERS 5 & 6 wks old, red & blue. Parents on premises. \$200-208-318-1830
704 Pets and Pet Supplies
FREE to good home, 1 male kitten, black & gray striped with white spots. To go home. Very cute. Call 738-7602
FREE Yellow Lab cross puppy, 9 weeks old, fat and friendly. Leave message. 226-3163
GERMAN SHOR HAIR, 9 mo. short humping dog. \$100 208-510-6249
GERMAN SHOR HAIR PUNTERS AKC reg 1 male \$350, 2 females \$400. Serious hunters only. 208-539-4879
GERMAN SHOR HAIR 3 purebred male pups, who/offer, \$150. 208-733-5207
GERMAN WIRE-HAIRED POINTER pups. AKC reg. \$550-208-508-2666 or 535-2326
GOLDEN RETRIEVER puppies AKC reg. and they call it puppy heaven. I personally know who I will be to get you to join your family for 1 shot, do, downwood & downwood. \$550 435-5627 or 431-HUNT.
GOLDEN RETRIEVER pups. AKC reg. parents, 3 yr old, dewclaws removed. (4) females \$250 (1) male \$200. Call 208-322-6529
GUINEA PIG (Sister) Benhur roosters \$200. 208-324-0054
HEELERS 5 & 6 wks old, red & blue. Parents on premises. \$200-208-318-1830
704 Pets and Pet Supplies
FREE to good home, 1 male kitten, black & gray striped with white spots. To go home. Very cute. Call 738-7602
FREE Yellow Lab cross puppy, 9 weeks old, fat and friendly. Leave message. 226-3163
GERMAN SHOR HAIR, 9 mo. short humping dog. \$100 208-510-6249
GERMAN SHOR HAIR PUNTERS AKC reg 1 male \$350, 2 females \$400. Serious hunters only. 208-539-4879
GERMAN SHOR HAIR 3 purebred male pups, who/offer, \$150. 208-733-5207
GERMAN WIRE-HAIRED POINTER pups. AKC reg. \$550-208-508-2666 or 535-2326
GOLDEN RETRIEVER puppies AKC reg. and they call it puppy heaven. I personally know who I will be to get you to join your family for 1 shot, do, downwood & downwood. \$550 435-5627 or 431-HUNT.
GOLDEN RETRIEVER pups. AKC reg. parents, 3 yr old, dewclaws removed. (4) females \$250 (1) male \$200. Call 208-322-6529
GUINEA PIG (Sister) Benhur roosters \$200. 208-324-0054
HEELERS 5 & 6 wks old, red & blue. Parents on premises. \$200-208-318-1830
704 Pets and Pet Supplies
FREE to good home, 1 male kitten, black & gray striped with white spots. To go home. Very cute. Call 738-7602
FREE Yellow Lab cross puppy, 9 weeks old, fat and friendly. Leave message. 226-3163
GERMAN SHOR HAIR, 9 mo. short humping dog. \$100 208-510-6249
GERMAN SHOR HAIR PUNTERS AKC reg 1 male \$350, 2 females \$400. Serious hunters only. 208-539-4879
GERMAN SHOR HAIR 3 purebred male pups, who/offer, \$150. 208-733-5207
GERMAN WIRE-HAIRED POINTER pups. AKC reg. \$550-208-508-2666 or 535-2326
GOLDEN RETRIEVER puppies AKC reg. and they call it puppy heaven. I personally know who I will be to get you to join your family for 1 shot, do, downwood & downwood. \$550 435-5627 or 431-HUNT.
GOLDEN RETRIEVER pups. AKC reg. parents, 3 yr old, dewclaws removed. (4) females \$250 (1) male \$200. Call 208-322-6529
GUINEA PIG (Sister) Benhur roosters \$200. 208-324-0054
HEELERS 5 & 6 wks old, red & blue. Parents on premises. \$200-208-318-1830
704 Pets and Pet Supplies
FREE to good home, 1 male kitten, black & gray striped with white spots. To go home. Very cute. Call 738-7602
FREE Yellow Lab cross puppy, 9 weeks old, fat and friendly. Leave message. 226-3163
GERMAN SHOR HAIR, 9 mo. short humping dog. \$100 208-510-6249
GERMAN SHOR HAIR PUNTERS AKC reg 1 male \$350, 2 females \$400. Serious hunters only. 208-539-4879
GERMAN SHOR HAIR 3 purebred male pups, who/offer, \$150. 208-733-5207
GERMAN WIRE-HAIRED POINTER pups. AKC reg. \$550-208-508-2666 or 535-2326
GOLDEN RETRIEVER puppies AKC reg. and they call it puppy heaven. I personally know who I will be to get you to join your family for 1 shot, do, downwood & downwood. \$550 435-5627 or 431-HUNT.
GOLDEN RETRIEVER pups. AKC reg. parents, 3 yr old, dewclaws removed. (4) females \$250 (1) male \$200. Call 208-322-6529
GUINEA PIG (Sister) Benhur roosters \$200. 208-324-0054
HEELERS 5 & 6 wks old, red & blue. Parents on premises. \$200-208-318-1830
704 Pets and Pet Supplies
FREE to good home, 1 male kitten, black & gray striped with white spots. To go home. Very cute. Call 738-7602
FREE Yellow Lab cross puppy, 9 weeks old, fat and friendly. Leave message. 226-3163
GERMAN SHOR HAIR, 9 mo. short humping dog. \$100 208-510-6249
GERMAN SHOR HAIR PUNTERS AKC reg 1 male \$350, 2 females \$400. Serious hunters only. 208-539-4879
GERMAN SHOR HAIR 3 purebred male pups, who/offer, \$150. 208-733-5207
GERMAN WIRE-HAIRED POINTER pups. AKC reg. \$550-208-508-2666 or 535-2326
GOLDEN RETRIEVER puppies AKC reg. and they call it puppy heaven. I personally know who I will be to get you to join your family for 1 shot, do, downwood & downwood. \$550 435-5627 or 431-HUNT.
GOLDEN RETRIEVER pups. AKC reg. parents, 3 yr old, dewclaws removed. (4) females \$250 (1) male \$200. Call 208-322-6529
GUINEA PIG (Sister) Benhur roosters \$200. 208-324-0054
HEELERS 5 & 6 wks old, red & blue. Parents on premises. \$200-208-318-1830
704 Pets and Pet Supplies
FREE to good home, 1 male kitten, black & gray striped with white spots. To go home. Very cute. Call 738-7602
FREE Yellow Lab cross puppy, 9 weeks old, fat and friendly. Leave message. 226-3163
GERMAN SHOR HAIR, 9 mo. short humping dog. \$100 208-510-6249
GERMAN SHOR HAIR PUNTERS AKC reg 1 male \$350, 2 females \$400. Serious hunters only. 208-539-4879
GERMAN SHOR HAIR 3 purebred male pups, who/offer, \$150. 208-733-5207
GERMAN WIRE-HAIRED POINTER pups. AKC reg. \$550-208-508-2666 or 535-2326
GOLDEN RETRIEVER puppies AKC reg. and they call it puppy heaven. I personally know who I will be to get you to join your family for 1 shot, do, downwood & downwood. \$550 435-5627 or 431-HUNT.
GOLDEN RETRIEVER pups. AKC reg. parents, 3 yr old, dewclaws removed. (4) females \$250 (1) male \$200. Call 208-322-6529
GUINEA PIG (Sister) Benhur roosters \$200. 208-324-0054
HEELERS 5 & 6 wks old, red & blue. Parents on premises. \$200-208-318-1830
704 Pets and Pet Supplies
FREE to good home, 1 male kitten, black & gray striped with white spots. To go home. Very cute. Call 738-7602
FREE Yellow Lab cross puppy, 9 weeks old, fat and friendly. Leave message. 226-3163
GERMAN SHOR HAIR, 9 mo. short humping dog. \$100 208-510-6249
GERMAN SHOR HAIR PUNTERS AKC reg 1 male \$350, 2 females \$400. Serious hunters only. 208-539-4879
GERMAN SHOR HAIR 3 purebred male pups, who/offer, \$150. 208-733-5207
GERMAN WIRE-HAIRED POINTER pups. AKC reg. \$550-208-508-2666 or 535-2326
GOLDEN RETRIEVER puppies AKC reg. and they call it puppy heaven. I personally know who I will be to get you to join your family for 1 shot, do, downwood & downwood. \$550 435-5627 or 431-HUNT.
GOLDEN RETRIEVER pups. AKC reg. parents, 3 yr old, dewclaws removed. (4) females \$250 (1) male \$200. Call 208-322-6529
GUINEA PIG (Sister) Benhur roosters \$200. 208-324-0054
HEELERS 5 & 6 wks old, red & blue. Parents on premises. \$200-208-318-1830
704 Pets and Pet Supplies
FREE to good home, 1 male kitten, black & gray striped with white spots. To go home. Very cute. Call 738-7602
FREE Yellow Lab cross puppy, 9 weeks old, fat and friendly. Leave message. 226-3163
GERMAN SHOR HAIR, 9 mo. short humping dog. \$100 208-510-6249
GERMAN SHOR HAIR PUNTERS AKC reg 1 male \$350, 2 females \$400. Serious hunters only. 208-539-4879
GERMAN SHOR HAIR 3 purebred male pups, who/offer, \$150. 208-733-5207
GERMAN WIRE-HAIRED POINTER pups. AKC reg. \$550-208-508-2666 or 535-2326
GOLDEN RETRIEVER puppies AKC reg. and they call it puppy heaven. I personally know who I will be to get you to join your family for 1 shot, do, downwood & downwood. \$550 435-5627 or 431-HUNT.
GOLDEN RETRIEVER pups. AKC reg. parents, 3 yr old, dewclaws removed. (4) females \$250 (1) male \$200. Call 208-322-6529
GUINEA PIG (Sister) Benhur roosters \$200. 208-324-0054
HEELERS 5 & 6 wks old, red & blue. Parents on premises. \$200-208-318-1830
704 Pets and Pet Supplies
FREE to good home, 1 male kitten, black & gray striped with white spots. To go home. Very cute. Call 738-7602
FREE Yellow Lab cross puppy, 9 weeks old, fat and friendly. Leave message. 226-3163
GERMAN SHOR HAIR, 9 mo. short humping dog. \$100 208-510-6249
GERMAN SHOR HAIR PUNTERS AKC reg 1 male \$350, 2 females \$400. Serious hunters only. 208-539-4879
GERMAN SHOR HAIR 3 purebred male pups, who/offer, \$150. 208-733-5207
GERMAN WIRE-HAIRED POINTER pups. AKC reg. \$550-208-508-2666 or 535-2326
GOLDEN RETRIEVER puppies AKC reg. and they call it puppy heaven. I personally know who I will be to get you to join your family for 1 shot, do, downwood & downwood. \$550 435-5627 or 431-HUNT.
GOLDEN RETRIEVER pups. AKC reg. parents, 3 yr old, dewclaws removed. (4) females \$250 (1) male \$200. Call 208-322-6529
GUINEA PIG (Sister) Benhur roosters \$200. 208-324-0054
<

THE ACES ON BRIDGE®

Bobby Wolff

"The world will freely offer itself to you, if you are unmasked, if you have no choice, it will roll in ecstasy at your feet."
— Franz Kafka

This week the summer nationals in Las Vegas are in full swing. To mark this occasion, we shall be focusing on deals from last summer's national tournament.

No one can say Bruce Ferguson is not a good sport—or that he doesn't know a terrific play when he sees one. On this deal from the second day of the Spingold Knockout Teams, Ferguson had high praise for his opponent Bob Eter.

WEST
♠ 15 4
♥ K 10 5
♦ J 8 4 3
♣ 10 3

EAST
♠ 10 7 3
♥ Q 8 3 2
♦ K 7
♣ 9

SOUTH
♠ K Q 8 2
♥ A 7 6
♦ A Q 6
♣ 8 5

Vulnerable: North-South
Dealer: North

The bidding:
South West North East
3 NT All pass

LEAD WITH THE ACES

South holds: ♠ Q 7 4 2
♥ Q 7 5 2
♦ 6 3
♣ J 4

South West North East
Pass 1♥ 2♦ 3♣
All pass

ANSWER: With three small cards in partner's suit, lead low, not high. Partner is far more likely to want to know how many diamonds you have than whether you have an honor. Conversely, had you raised diamonds, you would lead high from three small; partner already knows you have three or more cards, so won't read you for a doubtless.

The details of Bobby Wolff's autobiography, "The Lone Wolf," contact kay705@aol.com. If you would like to contact Bobby Wolff, e-mail him at bob@wolff-midwest.com. Copyright 2008, United Feature Syndicate, Inc.

704 Pets and Pet Supplies

NEWFOUNDLAND LANSBER ACB reg puppies. Black/wild, male & female. \$300.00. Call 208-442-1199 msg.

POMERANIAN standard male, 1 year old, orange and white. \$700. Call 208-293-7702.

POODLE, mini apricot female, \$350. Black male, \$300. Tail docked, dewclaws removed, show SUPER TITL. 420-6518

POOHUAHUA pups, 3 beautiful non shedding girls, \$350. in Twin Falls. (208) 644-4726

PUG AKC reg, silver-fawn, female, 1 yr, not spayed, good with cats & dogs, house trained. \$400/offer. Call 208-492-0775

SCHAUZER 2 females, 3 males, \$200 each. Ready to go 8/15. 208-731-7198

SHIH TZU (2) pups, 1 male, 1 female. Ready to go to a loving home. 733-3659

SHIH TZU pups, AKC reg (1) female, (1) male, 1 shot. Ready to go to a loving home. 733-3659

SIBERIAN HUSKY 3 months old, male, \$200. 208-690-4489

SLEEPING GIANTS KENNEL: 10 Hugo Grey Dane pups will keep you covered. L & R Tarp, Inc. 208-372-2221

TOY PODDLE AKC reg 11 year old black & white female. Good with other pets. \$250. Call 208-328-4186 or 751-1791

TOY PODDLE: 4 year old AKC reg. \$550. black coat, calm and sweet Twin Falls. 208-492-4726

WANTED: Sued for Miniature Schnauzer, very small. Call 280-1810

YORKIERE TERRIERS AKC reg. born 5/17, 11 shots, 300 lbs. ready for adoptive home. 2 males and 1 female. \$800-\$900. Call 208-543-9943

705 Farm Equipment

BIO XAC RIPPER 12' wide, new condition. Good. Call 208-645-2233

FUEL TANKS (3) on stands, 500 gal. 300 PTO mounted, 35' front loader. Call 208-730-7532

GRAIN AUGER 35' PTO front mounted, PTO front loader. Call 208-645-2233

GRAIN AUGER P754: PTO powered, \$1650, exc. cond. 438-4231 or 670-2202

JD 94 9600 with 925 front loader, 2518 operator hrs. Straw chopper and chaff shredder. Very good condition. 734-1312 or 839-4007

MAC-DOON 13 5000 tractor, low hours, good condition. \$4,500. Wade 308-4078

MASSEY (2) Combines 800, 1 year on good tires, low hours, bars, \$5000 for pair. 208-431-3443

SILAGE TRAILER new 10' x 24' for silage, sugar beets, compost etc. 208-431-6201

TARPS Custom manufactured for all sizes. High quality repair. Call for estimates. Whatever your need, we will keep you covered. L & R Tarp, Inc. 208-372-2221

TRACTOR: Ferguson 30 with disc scraper & corrugator \$3000. 88 Gallon tank. 10' wheel. 4 horse model 17 Mustang \$1600. 8' covered trailer with jacks \$500/offer. Like new P.K. Polon galvanized galvanized Roundup concentrate \$300/offer. Ask for more 208-934-8597

WANTED: Money wagon Bad vacuum pump. Call 208-431-2859

707 Irrigation

Clayde's Sprinkler Pipe Repair: Multi-Plastic, Polypropylene, (Lawns & Wheel Tracts) (even on the flat). Call 806-897-8117. Email 806-897-8117. Web 806-897-8117

709 Hay Grain and Feed

ALFAFALA HAY: 1 ton ball, exc. quality. 208-308-4567

ALFAFALA HAY: Small bales, \$10 a bale. Call 208-314-2444. leave message.

ALFAFALA SEED: Corn Seed, Grasses Farmer to farmer. Call quickly. Alfalfa seed supply available here. You will save money. We deliver anywhere. 208-492-0775

CERTIFIED ALFAFALA HAY: 2 string bales, \$10 per bale for 2 ton. Call 208-324-7171

GRASS ALFAFALA HAY: 2 string bales, \$9.50 per bale. Call 731-6228

GRASS HAY: some Alalfa, some other grades. 208-308-8237 or 208-443-2208

HAY: Baled hay now available. Southern Idaho Feeds 208-732-6270

HAY: Hay cartiled, 2 string bales, 17' cutting, approx. 90 lbs per bale. Standblee 320-2474

STANBLEE HAY CO. buying all grades of hay. Call 208-289-0979

STRAIGHT GRASS HAY: Bales: 2-5 covered triple piled horse pasture. 1 single white house on 1.5 acres to rent. 244-5082 or 208-0773

T.S.C Hay Retrieving Call on at 208-280-0839 www.tsc-hay.com

716 AG Business and Service Directory

AG BUSINESS DIRECTORY: Custom Bleaching, Baling, (1 ton bale) \$200. (3 ton bale) \$400. (5 ton bale) \$600. Call 806-897-8117. Email 806-897-8117. Web 806-897-8117

800 Appliances

USED APPLIANCES: All types and models. Starting at \$95 with warranties. Appliance repairs. Appliances available. Call 208-733-0114

803 Bazaars and Crafts

804 Building Materials

CEDAR FENCE: 6" New, 250 linear ft 2 double gate, 1 single gate, you take down. Make offer. Call 208-727-1708

WINDOWS: 10 plus metal frame (in good shape), 1 outside door with window. Good items if your building a barn or cabin, etc. Take the package. \$400/offer. 208-941-2028

WOOD FLOORING: premium laminated, Mill area is your gain, 22x22 tile, for sale. Call (208) 898-4972

805 Electronics

TV/AV/AL: 42" television, HD ready, 3 years old, \$550. Call 343-4699

806 Hot Tub & Pools

ARCTIC SPA 8 person, 49 jets, bubble, whirlpool, stainless steel, 1900. Only 4 use with 3200 gallon hot tub. \$2600/offer. Call Mike at 908-0010

CAL SPA: exc. working condition, new cover and retainer. \$1800. 208-420-2149

HOT TUB GAZEBO: Metal roof, windbreak, sliding windows & door, 12x12, yrs. old \$2200. 731-4726

808 Computers

DELL & TOSHIBA laptop computers, all grades \$200 & \$550 (2 yr. warranty). All warranty, accidental damage incl. (1) Fully loaded, minimum software, PhotoShop Inc, Adobe toshop Inc, also, 1) Fully loaded, with heater surround system. Call 208-320-1127

809 Firewood

PIKE Large pile wood prices are still low. Good C185 road, no tax. Call 208-685-1182 or Burley 677-4182

801 Antiques and Collectibles

COLLECTIBLE CARS: 1.18 scale, SS/wagon, blue, sale item. 208-981-1375

Dealer needed at Susan's Antiques & Collectibles, 221 Main Ave E 735-1105

BIRTHDAY PHOTOS

Have you forgotten to pick-up your birthday photos? We have some photos we are sure you don't want to toss. These can be picked up at the Times-News Classified Dept. Call 208-312-8564

810 Furniture & Carpet

ANTIQUE TABLE 45" round, quarter sawn oak, beautiful, \$250. Call 208-312-2407

BARSTOOLS (3) like new, \$150. Delivery with backs, 875. 324-8307 or 681-9308

BED, 576 KIN PILLOWTOP Mattress & box, new deep on 420-6350. Delivery available.

BED, oak, queen size, boxspring. Must Sell, Moving. Call 208-312-8564

BED-QUEEN Orthopedic Pillowtop Mattress. Used. Only want \$159. Can deliver. 208-320-3443

BEDROOM GROUP: Beautiful all wood 7 piece set. Duvall dining, \$2000. New Lin. \$2500. sell \$999. Call 208-420-6350

BEDROOM SET 5 pc., All brand new, sell in box, \$1200. Sacrifice \$450. Can deliver. 420-6350

COUCH-CHAIR \$300 Living room set, \$150 Table-chairs, \$250 Reup. \$175 Twin King bed \$200. 308-1880

811 Heating and Air Conditioning

QUADRO-FIRE: gas pellet stoves. 1 top, takes 2000 lbs. 2 top, takes 4000 lbs. \$1600. 2 Sapphire, heated 1500 sq. ft. New wood stove. Call 208-252-5293

Plumbed for propane, both excellent. 208-461-0176 or 644-7648

812 Auctions/Auctioneers

(208) 487-1712 www.construction.com Committed to Excellence!

813 Ward Auction & Appraisals

"Putting value to your valuables" Personal Property Appraisals-Auction Services (208) 500-0253

814 Lawn Garden

CRAFTSMAN Lawn mower, brand new, 6.75 hp, 48" deck, 3.25. \$175. 208-280-2895

JOHN DEERE 110E Garden Tractor, mower, 10' lift, Attach, tractor, \$135-7051 or 420-9195

816 Miscellaneous For Sale

BARBEQUE GRILL: Traeger wood pellet, Texas style, new. Call 208-639-4207

BEER SIGNS: neon, some old. Make offer. Old signs matching in cabinet, make offer. 208-538-6459

GRAFTMAN half saw, Bench vice, \$150. Chop saw for sale, Herford brand sledge & 4" bench saw, \$250. 208-788-1000

GAS STOVE GE \$275. Wood twin bed, mattress, animal deak \$200. 208-685-1182

HAND TOOLS: floor lamps, ice crusher, small Flival crack pot, toaster, oven, call magazine rack, Timox watches. 733-7127

KIDS SNOOWBOARDS: \$500. 52 inch. 208-308-4884

LAWN MOWERS: Yardman & Craftsman hand held. \$200. 208-320-3443

NEW GENERATOR: 5500 watts, 3 plug-ins, inc. \$330. 208-423-6528

817 Musical Instruments

DRUM SET: Pearl, base & 4 drums, timbales & stands, nickel. \$400. offer. 420-5853

FLUTE: Blussing used excellent quality. \$275. Call 208-733-2204

ORGAN Yamaha, full pedal, like excellent. \$2000 or best offer. Call 208-862-3818 or 209-423-1318

PIANO: Beautiful upright piano. \$600/offer. 208-537-8808

PIANO Dark detailed wood. \$500. New Yamaha Fluor W 674. New chaff harmony guitar. \$208-638-5454

PIANO Digital Smart. Roland, exc. condition and quality, records, playbacks & runs soft. \$2200. Call 208-677-2345

PIANO Moving music table. Antique Weaver upright piano, 2000. Call 208-677-2345

PIANO, Young Chang. \$1850. Ovation Guitar. \$200. Chromastyl. \$400. 420-5853

818 Hearing and Air Conditioning

QUADRO-FIRE: gas pellet stoves. 1 top, takes 2000 lbs. 2 top, takes 4000 lbs. \$1600. 2 Sapphire, heated 1500 sq. ft. New wood stove. Call 208-252-5293

Plumbed for propane, both excellent. 208-461-0176 or 644-7648

819 Auctions/Auctioneers

(208) 487-1712 www.construction.com Committed to Excellence!

813 Ward Auction & Appraisals

"Putting value to your valuables" Personal Property Appraisals-Auction Services (208) 500-0253

814 Lawn Garden

CRAFTSMAN Lawn mower, brand new, 6.75 hp, 48" deck, 3.25. \$175. 208-280-2895

JOHN DEERE 110E Garden Tractor, mower, 10' lift, Attach, tractor, \$135-7051 or 420-9195

816 Miscellaneous For Sale

BARBEQUE GRILL: Traeger wood pellet, Texas style, new. Call 208-639-4207

BEER SIGNS: neon, some old. Make offer. Old signs matching in cabinet, make offer. 208-538-6459

GRAFTMAN half saw, Bench vice, \$150. Chop saw for sale, Herford brand sledge & 4" bench saw, \$250. 208-788-1000

GAS STOVE GE \$275. Wood twin bed, mattress, animal deak \$200. 208-685-1182

HAND TOOLS: floor lamps, ice crusher, small Flival crack pot, toaster, oven, call magazine rack, Timox watches. 733-7127

KIDS SNOOWBOARDS: \$500. 52 inch. 208-308-4884

LAWN MOWERS: Yardman & Craftsman hand held. \$200. 208-320-3443

NEW GENERATOR: 5500 watts, 3 plug-ins, inc. \$330. 208-423-6528

817 Musical Instruments

DRUM SET: Pearl, base & 4 drums, timbales & stands, nickel. \$400. offer. 420-5853

FLUTE: Blussing used excellent quality. \$275. Call 208-733-2204

ORGAN Yamaha, full pedal, like excellent. \$2000 or best offer. Call 208-862-3818 or 209-423-1318

PIANO: Beautiful upright piano. \$600/offer. 208-537-8808

PIANO Dark detailed wood. \$500. New Yamaha Fluor W 674. New chaff harmony guitar. \$208-638-5454

PIANO Digital Smart. Roland, exc. condition and quality, records, playbacks & runs soft. \$2200. Call 208-677-2345

PIANO Moving music table. Antique Weaver upright piano, 2000. Call 208-677-2345

PIANO, Young Chang. \$1850. Ovation Guitar. \$200. Chromastyl. \$400. 420-5853

818 Hearing and Air Conditioning

QUADRO-FIRE: gas pellet stoves. 1 top, takes 2000 lbs. 2 top, takes 4000 lbs. \$1600. 2 Sapphire, heated 1500 sq. ft. New wood stove. Call 208-252-5293

Plumbed for propane, both excellent. 208-461-0176 or 644-7648

819 Auctions/Auctioneers

(208) 487-1712 www.construction.com Committed to Excellence!

813 Ward Auction & Appraisals

"Putting value to your valuables" Personal Property Appraisals-Auction Services (208) 500-0253

814 Lawn Garden

CRAFTSMAN Lawn mower, brand new, 6.75 hp, 48" deck, 3.25. \$175. 208-280-2895

JOHN DEERE 110E Garden Tractor, mower, 10' lift, Attach, tractor, \$135-7051 or 420-9195

816 Miscellaneous For Sale

BARBEQUE GRILL: Traeger wood pellet, Texas style, new. Call 208-639-4207

BEER SIGNS: neon, some old. Make offer. Old signs matching in cabinet, make offer. 208-538-6459

GRAFTMAN half saw, Bench vice, \$150. Chop saw for sale, Herford brand sledge & 4" bench saw, \$250. 208-788-1000

GAS STOVE GE \$275. Wood twin bed, mattress, animal deak \$200. 208-685-1182

HAND TOOLS: floor lamps, ice crusher, small Flival crack pot, toaster, oven, call magazine rack, Timox watches. 733-7127

KIDS SNOOWBOARDS: \$500. 52 inch. 208-308-4884

LAWN MOWERS: Yardman & Craftsman hand held. \$200. 208-320-3443

NEW GENERATOR: 5500 watts, 3 plug-ins, inc. \$330. 208-423-6528

817 Musical Instruments

DRUM SET: Pearl, base & 4 drums, timbales & stands, nickel. \$400. offer. 420-5853

FLUTE: Blussing used excellent quality. \$275. Call 208-733-2204

ORGAN Yamaha, full pedal, like excellent. \$2000 or best offer. Call 208-862-3818 or 209-423-1318

PIANO: Beautiful upright piano. \$600/offer. 208-537-8808

PIANO Dark detailed wood. \$500. New Yamaha Fluor W 674. New chaff harmony guitar. \$208-638-5454

PIANO Digital Smart. Roland, exc. condition and quality, records, playbacks & runs soft. \$2200. Call 208-677-2345

PIANO Moving music table. Antique Weaver upright piano, 2000. Call 208-677-2345

PIANO, Young Chang. \$1850. Ovation Guitar. \$200. Chromastyl. \$400. 420-5853

818 Hearing and Air Conditioning

QUADRO-FIRE: gas pellet stoves. 1 top, takes 2000 lbs. 2 top, takes 4000 lbs. \$1600. 2 Sapphire, heated 1500 sq. ft. New wood stove. Call 208-252-5293

Plumbed for propane, both excellent. 208-461-0176 or 644-7648

819 Auctions/Auctioneers

(208) 487-1712 www.construction.com Committed to Excellence!

813 Ward Auction &

HARLEY DAVIDSON
02 Dyna Low Rider,
\$13,000.
775-76-2843

HARLEY DAVIDSON
06 Road King, Black
polaro, special.
\$16,000. 837-6265

HARLEY DAVIDSON
05 Springer, 67,291
miles, Corbin seat, S
& S Carburetor, 3
risers, 12" bars, 5 gal
tank, custom rims,
very well taken care
of. Must see to be
preclate. \$12,500.
209-404-8888

HD '06 Softail Deluxe
Less than 600 miles,
lots of chrome & ex-
tras. \$18,500/offer.
209-420-1084

HONDA '04 Silverwing
500 cc, anti-lock brakes,
85 miles, like new,
high performance
deep red. \$4,200. 209-
840-954 or 951-1213

HONDA '06 CRF250R
Bike in its best condi-
tion. Dual factory ex-
haust. \$3,800. Call
209-300-0564

HONDA '06 Gold Wing
GL1800. While,
saddle, navigation,
5400 miles, \$16,000
firm. 732-3831

HONDA '07 CRF150R
New, never, rode
twice, \$2,900.
Call 209-318-1178

HONDA '05 Shadow
Saddle bags, cover,
custom paint, perfect
for a female. \$2,000.
209-348 after 4 pm.

SUZUKI '06 OSKR
750. Never even been
in. Yellow/black, 2200
miles. \$2,500/offer.
209-841-2088

SUZUKI '09 Bandit
600cc, 10K miles,
great, very fast, low
mileage, top down, open.
\$2,900. 420-7272

YAMAHA '04 TR600
New, never, ridden.
Call 209-837-4100, or
209-833-4471.

YAMAHA '07 WR250
Exc. condition, like
new, w/extras. \$4,900/
offer. 209-1432

YAMAHA '07 YZF-650
Great, excellent condi-
tion, excellent stock.
\$5,200/offer.

YAMAHA '07 V-star
650cc 170 mi, \$6,000
HONDA '06 Goldwing,
6000 miles, \$16,000.
Call 490-0168.

**YAMAHA '05 F350 Mid-
night** Virago, new
rebuilt, top down, air,
shell drive \$14,000/offer.
735-2087

YAMAHA '03 WZ250
New, never, ridden, top
stand & riding cap, \$14,000/offer.
639-3510

RENKEN '88 SK & fish
120 hp, 100, water
rains, great.
\$4,200. 209-6545

SEADO '90 Bombar-
diander Speedster,
240 hp, Jet boat, runs
great, lots of extras.
\$11,500. 732-6522

SLIDE RITE 12' dth
boat & lift, \$1,000.
Call 209-436-9739 or
209-312-4249

SUZUKI 5 hp boat
trolling motor. Only
used 1 hr, on water.
\$700. 316-4852 day
or 639-6526 even.

TOLLYCOOPER '87
20' cruiser, 10' beam,
cruiser, 12' beam, 3
trailer, \$4,000 for sale
or trade. Call 209-
124-4249

WINNER '20' cuddy
cabin, ideal family
boat, good condition.
Call 209-312-1855

CAMPER '10' over the
cabin camper. Bath,
room, shower, stove &
heater. Sleeps 5.
\$5,200/offer. 420-8324.

CAMPER SHELL
which, 60" x 63", 3
located at 533 Hunter
Avenue. \$300. Call
209-444-8228.

COACHMAN '06 24'
Bunk model, front
cruiser, stereo, AC,
ex. cond. \$11,500.
209-438 after 5pm.

COLORADO '07 5'
whoot, 36", 3 slides,
AC, sell complete.
\$3,000. Financing
available. Call 209-312-2128

FIFTH WHEEL PLATE
5295, Louvered tail
door, or pickup. 350.
423-8638

FLEETWOOD '88 19'
fully self contained, 3
bunks, 2000. \$1,500.
Call 937-431-9049

GULFSTREAM '04
camp trailer, like new
condition. Financing
available. Call 209-312-2128

HOLIDAY RAMBLER
'91 31' living
room. Reduced to
\$7,500. 209-420-6883

HOLIDAY RAMBLER
'94 28' New uphol-
stered. AC, Toilets,
call. \$4,500. 731-5726

KIT '01 Road Ranger
L50, white, slide
out, 24" air cover,
like new. \$11,500.
Call 309-3630

WANTED RV or travel
trailer space with
utilities. Buy, lease or
rent. 209-312-3609 or
209-731-4518.

WINEBAUGH '90 La-
Shara. 2 Class B,
New motor, milage,
nois, needs work.
Call 209-470-2854

WANDERER '93, 19'
Pack Rat
Hauler. Sleeps 6,
fully equipped, built-
in shower, extras too
many to list \$9,900.
209-312-1772

INTERSTATE '07
Cargo Trailer, En-
closed 7x16' with rear
ramp door 7'000 lb.
capacity tandem
axle \$4,200.
209-538-2624

SCISSOR DUMP '07
12, 12000 gpm,
simple pull, \$6,000.
Call 209-834-8611.

ALID '87 ALY, 25'
travel trailer. Excellent
condition. Call 4700
209-324-0941

SIB HONDA '06 3'
whoot, 36", 3 slides,
perfect for camping,
travel, snow bird
winter living. Many
extras, plus, very
low mile. Must see
due to health prob-
lems. \$35,000/offer.
209-470-8847

COACHMAN '06 24'
Bunk model, front
cruiser, stereo, AC,
ex. cond. \$11,500.
209-438 after 5pm.

COLORADO '07 5'
whoot, 36", 3 slides,
AC, sell complete.
\$3,000. Financing
available. Call 209-312-2128

FIFTH WHEEL PLATE
5295, Louvered tail
door, or pickup. 350.
423-8638

FLEETWOOD '88 19'
fully self contained, 3
bunks, 2000. \$1,500.
Call 937-431-9049

GULFSTREAM '04
camp trailer, like new
condition. Financing
available. Call 209-312-2128

HOLIDAY RAMBLER
'91 31' living
room. Reduced to
\$7,500. 209-420-6883

HOLIDAY RAMBLER
'94 28' New uphol-
stered. AC, Toilets,
call. \$4,500. 731-5726

KIT '01 Road Ranger
L50, white, slide
out, 24" air cover,
like new. \$11,500.
Call 309-3630

LUXURY BY DESIGN
'06 5' whoot, 37", 3
slides, air, outside
awning, many extras,
must see. \$19,500.
Call 209-420-1254

WANTED RV or travel
trailer space with
utilities. Buy, lease or
rent. 209-312-3609 or
209-731-4518.

WINEBAUGH '90 La-
Shara. 2 Class B,
New motor, milage,
nois, needs work.
Call 209-470-2854

WANDERER '93, 19'
Pack Rat
Hauler. Sleeps 6,
fully equipped, built-
in shower, extras too
many to list \$9,900.
209-312-1772

INTERSTATE '07
Cargo Trailer, En-
closed 7x16' with rear
ramp door 7'000 lb.
capacity tandem
axle \$4,200.
209-538-2624

SCISSOR DUMP '07
12, 12000 gpm,
simple pull, \$6,000.
Call 209-834-8611.

ALID '87 ALY, 25'
travel trailer. Excellent
condition. Call 4700
209-324-0941

SIB HONDA '06 3'
whoot, 36", 3 slides,
perfect for camping,
travel, snow bird
winter living. Many
extras, plus, very
low mile. Must see
due to health prob-
lems. \$35,000/offer.
209-470-8847

COACHMAN '06 24'
Bunk model, front
cruiser, stereo, AC,
ex. cond. \$11,500.
209-438 after 5pm.

COLORADO '07 5'
whoot, 36", 3 slides,
AC, sell complete.
\$3,000. Financing
available. Call 209-312-2128

FIFTH WHEEL PLATE
5295, Louvered tail
door, or pickup. 350.
423-8638

FLEETWOOD '88 19'
fully self contained, 3
bunks, 2000. \$1,500.
Call 937-431-9049

GULFSTREAM '04
camp trailer, like new
condition. Financing
available. Call 209-312-2128

HOLIDAY RAMBLER
'91 31' living
room. Reduced to
\$7,500. 209-420-6883

HOLIDAY RAMBLER
'94 28' New uphol-
stered. AC, Toilets,
call. \$4,500. 731-5726

KIT '01 Road Ranger
L50, white, slide
out, 24" air cover,
like new. \$11,500.
Call 309-3630

LUXURY BY DESIGN
'06 5' whoot, 37", 3
slides, air, outside
awning, many extras,
must see. \$19,500.
Call 209-420-1254

ACROSS
1. Louver piece
5. George C. or
Zachary
10. On the waves
14. Used to be
15. Razor
sharpeners
16. Bogus
17. Currier's
partner
18. Downy, e.g.
19. Slipknots
20. Follow of
independent
means
22. Uses a sieve
23. Herb that adds
flavor
24. May and June
25. Blouses' neighbors
27. Wood for
models
31. Rowboat rower
32. Truck lipstop
36. Ballroom birds
39. For this reason
41. Inventor James
42. Ham of
50ccr
44. Increased staff
45. Slauth
48. Climbs
52. City south of
St. Petersburg
53. Lugged
58. Carpenter's
finishing
material
59. Yanks' slugger
60. Char slightly
61. Ex-Spica Girl
Halliwell
62. Long tooth
63. Pronounce
64. Toledo's lake
65. Tale flight
66. Lager and ale
67. Guff puff to

WANDERER '93, 19'
Pack Rat
Hauler. Sleeps 6,
fully equipped, built-
in shower, extras too
many to list \$9,900.
209-312-1772

INTERSTATE '07
Cargo Trailer, En-
closed 7x16' with rear
ramp door 7'000 lb.
capacity tandem
axle \$4,200.
209-538-2624

SCISSOR DUMP '07
12, 12000 gpm,
simple pull, \$6,000.
Call 209-834-8611.

ALID '87 ALY, 25'
travel trailer. Excellent
condition. Call 4700
209-324-0941

SIB HONDA '06 3'
whoot, 36", 3 slides,
perfect for camping,
travel, snow bird
winter living. Many
extras, plus, very
low mile. Must see
due to health prob-
lems. \$35,000/offer.
209-470-8847

COACHMAN '06 24'
Bunk model, front
cruiser, stereo, AC,
ex. cond. \$11,500.
209-438 after 5pm.

COLORADO '07 5'
whoot, 36", 3 slides,
AC, sell complete.
\$3,000. Financing
available. Call 209-312-2128

FIFTH WHEEL PLATE
5295, Louvered tail
door, or pickup. 350.
423-8638

FLEETWOOD '88 19'
fully self contained, 3
bunks, 2000. \$1,500.
Call 937-431-9049

GULFSTREAM '04
camp trailer, like new
condition. Financing
available. Call 209-312-2128

HOLIDAY RAMBLER
'91 31' living
room. Reduced to
\$7,500. 209-420-6883

HOLIDAY RAMBLER
'94 28' New uphol-
stered. AC, Toilets,
call. \$4,500. 731-5726

KIT '01 Road Ranger
L50, white, slide
out, 24" air cover,
like new. \$11,500.
Call 309-3630

LUXURY BY DESIGN
'06 5' whoot, 37", 3
slides, air, outside
awning, many extras,
must see. \$19,500.
Call 209-420-1254

ACROSS
1. Louver piece
5. George C. or
Zachary
10. On the waves
14. Used to be
15. Razor
sharpeners
16. Bogus
17. Currier's
partner
18. Downy, e.g.
19. Slipknots
20. Follow of
independent
means
22. Uses a sieve
23. Herb that adds
flavor
24. May and June
25. Blouses' neighbors
27. Wood for
models
31. Rowboat rower
32. Truck lipstop
36. Ballroom birds
39. For this reason
41. Inventor James
42. Ham of
50ccr
44. Increased staff
45. Slauth
48. Climbs
52. City south of
St. Petersburg
53. Lugged
58. Carpenter's
finishing
material
59. Yanks' slugger
60. Char slightly
61. Ex-Spica Girl
Halliwell
62. Long tooth
63. Pronounce
64. Toledo's lake
65. Tale flight
66. Lager and ale
67. Guff puff to

WANDERER '93, 19'
Pack Rat
Hauler. Sleeps 6,
fully equipped, built-
in shower, extras too
many to list \$9,900.
209-312-1772

INTERSTATE '07
Cargo Trailer, En-
closed 7x16' with rear
ramp door 7'000 lb.
capacity tandem
axle \$4,200.
209-538-2624

SCISSOR DUMP '07
12, 12000 gpm,
simple pull, \$6,000.
Call 209-834-8611.

ALID '87 ALY, 25'
travel trailer. Excellent
condition. Call 4700
209-324-0941

SIB HONDA '06 3'
whoot, 36", 3 slides,
perfect for camping,
travel, snow bird
winter living. Many
extras, plus, very
low mile. Must see
due to health prob-
lems. \$35,000/offer.
209-470-8847

COACHMAN '06 24'
Bunk model, front
cruiser, stereo, AC,
ex. cond. \$11,500.
209-438 after 5pm.

COLORADO '07 5'
whoot, 36", 3 slides,
AC, sell complete.
\$3,000. Financing
available. Call 209-312-2128

FIFTH WHEEL PLATE
5295, Louvered tail
door, or pickup. 350.
423-8638

FLEETWOOD '88 19'
fully self contained, 3
bunks, 2000. \$1,500.
Call 937-431-9049

GULFSTREAM '04
camp trailer, like new
condition. Financing
available. Call 209-312-2128

HOLIDAY RAMBLER
'91 31' living
room. Reduced to
\$7,500. 209-420-6883

HOLIDAY RAMBLER
'94 28' New uphol-
stered. AC, Toilets,
call. \$4,500. 731-5726

KIT '01 Road Ranger
L50, white, slide
out, 24" air cover,
like new. \$11,500.
Call 309-3630

LUXURY BY DESIGN
'06 5' whoot, 37", 3
slides, air, outside
awning, many extras,
must see. \$19,500.
Call 209-420-1254

ACROSS
1. Louver piece
5. George C. or
Zachary
10. On the waves
14. Used to be
15. Razor
sharpeners
16. Bogus
17. Currier's
partner
18. Downy, e.g.
19. Slipknots
20. Follow of
independent
means
22. Uses a sieve
23. Herb that adds
flavor
24. May and June
25. Blouses' neighbors
27. Wood for
models
31. Rowboat rower
32. Truck lipstop
36. Ballroom birds
39. For this reason
41. Inventor James
42. Ham of
50ccr
44. Increased staff
45. Slauth
48. Climbs
52. City south of
St. Petersburg
53. Lugged
58. Carpenter's
finishing
material
59. Yanks' slugger
60. Char slightly
61. Ex-Spica Girl
Halliwell
62. Long tooth
63. Pronounce
64. Toledo's lake
65. Tale flight
66. Lager and ale
67. Guff puff to

WANDERER '93, 19'
Pack Rat
Hauler. Sleeps 6,
fully equipped, built-
in shower, extras too
many to list \$9,900.
209-312-1772

INTERSTATE '07
Cargo Trailer, En-
closed 7x16' with rear
ramp door 7'000 lb.
capacity tandem
axle \$4,200.
209-538-2624

SCISSOR DUMP '07
12, 12000 gpm,
simple pull, \$6,000.
Call 209-834-8611.

ALID '87 ALY, 25'
travel trailer. Excellent
condition. Call 4700
209-324-0941

SIB HONDA '06 3'
whoot, 36", 3 slides,
perfect for camping,
travel, snow bird
winter living. Many
extras, plus, very
low mile. Must see
due to health prob-
lems. \$35,000/offer.
209-470-8847

COACHMAN '06 24'
Bunk model, front
cruiser, stereo, AC,
ex. cond. \$11,500.
209-438 after 5pm.

COLORADO '07 5'
whoot, 36", 3 slides,
AC, sell complete.
\$3,000. Financing
available. Call 209-312-2128

FIFTH WHEEL PLATE
5295, Louvered tail
door, or pickup. 350.
423-8638

FLEETWOOD '88 19'
fully self contained, 3
bunks, 2000. \$1,500.
Call 937-431-9049

GULFSTREAM '04
camp trailer, like new
condition. Financing
available. Call 209-312-2128

HOLIDAY RAMBLER
'91 31' living
room. Reduced to
\$7,500. 209-420-6883

HOLIDAY RAMBLER
'94 28' New uphol-
stered. AC, Toilets,
call. \$4,500. 731-5726

KIT '01 Road Ranger
L50, white, slide
out, 24" air cover,
like new. \$11,500.
Call 309-3630

LUXURY BY DESIGN
'06 5' whoot, 37", 3
slides, air, outside
awning, many extras,
must see. \$19,500.
Call 209-420-1254

ACROSS
1. Louver piece
5. George C. or
Zachary
10. On the waves
14. Used to be
15. Razor
sharpeners
16. Bogus
17. Currier's
partner
18. Downy, e.g.
19. Slipknots
20. Follow of
independent
means
22. Uses a sieve
23. Herb that adds
flavor
24. May and June
25. Blouses' neighbors
27. Wood for
models
31. Rowboat rower
32. Truck lipstop
36. Ballroom birds
39. For this reason
41. Inventor James
42. Ham of
50ccr
44. Increased staff
45. Slauth
48. Climbs
52. City south of
St. Petersburg
53. Lugged
58. Carpenter's
finishing
material
59. Yanks' slugger
60. Char slightly
61. Ex-Spica Girl
Halliwell
62. Long tooth
63. Pronounce
64. Toledo's lake
65. Tale flight
66. Lager and ale
67. Guff puff to

WANDERER '93, 19'
Pack Rat
Hauler. Sleeps 6,
fully equipped, built-
in shower, extras too
many to list \$9,900.
209-312-1772

INTERSTATE '07
Cargo Trailer, En-
closed 7x16' with rear
ramp door 7'000 lb.
capacity tandem
axle \$4,200.
209-538-2624

SCISSOR DUMP '07
12, 12000 gpm,
simple pull, \$6,000.
Call 209-834-8611.

ALID '87 ALY, 25'
travel trailer. Excellent
condition. Call 4700
209-324-0941

SIB HONDA '06 3'
whoot, 36", 3 slides,
perfect for camping,
travel, snow bird
winter living. Many
extras, plus, very
low mile. Must see
due to health prob-
lems. \$35,000/offer.
209-470-8847

COACHMAN '06 24'
Bunk model, front
cruiser, stereo, AC,
ex. cond. \$11,500.
209-438 after 5pm.



INSIDE: Comics, D2 | To do for you, D4

5

ways to keep cool while working out

By Ariel Hanson
Staff writer

For all but die-hard exercisers, weather extremes may result in some beautiful landscapes but don't seem very appealing to run or hike in. Drifts of snow, the sun pounding down on the desert floor — it's easier just to stay indoors where the climate is regulated. But the treadmill gets tiresome pretty quickly, and who wants to be cooped up when there's a whole world out there to explore?

"The vitamin D you get from the sun, you just get so many benefits from being outdoors. I just love the idea of people being out, getting their kids out," said Lesley Martin, fitness director for the Twin Falls YMCA. "It's amazing how beautiful early summer mornings are."

Here are five tips to help you make the best of your exercise routine this summer without succumbing to heat stroke. And when you've finished your workout, that glass of lemonade on the porch will taste even better.

Stay hydrated

1

This is critical. "One of the most important things for anyone who is going to spend a lot more time out in the heat is they have to have adequate fluid replacement," said Marlene Rodgers, a registered nurse at St. Luke's Magic Valley Medical Center.

Water is best, but sports drinks like Gatorade or Powerade are OK too. But avoid any beverage with caffeine or high amounts of sugar or salt, as these will dehydrate you further.

"The body's main source of cooling itself is sweating. The body needs to replace that water," Martin said. She advised drinking 15-20 minutes before starting a workout, then drinking about 8 ounces of water every 15 minutes during strenuous activity in hot weather.

Although drinking very cold water — perhaps from a frozen water bottle — may feel good going down, Martin noted that it will leave your stomach faster, so for hydration it's better to drink slightly warmer water. Save the icy water bottle to rub on your forehead!



Timing and pacing

It's best to avoid the hottest time of day, between 10 a.m. and 3 p.m., Martin said. She prefers morning because her body is fresh from the night's rest, and "it's gorgeous in the mornings."

But evening works just as well for those who aren't early birds.

"Exercise in the evenings or early mornings, don't exercise in the heat of the day," Rodgers said. "If you're going to take that day hike, and it's an eight- or 10-hour, take a rest, pace yourself, take a few minutes to sit down every couple of hours and replenish the fluids you've lost through evaporation and the exercise you've been doing."

Seasonal timing is also important, as July 21 may not be the best day of the year to decide you want to become a marathon runner.

"People need to acclimate themselves to the weather changes," Rodgers said. "If you're going to start running or jogging every day, you want to consider doing that in the cooler times of the year so that by the time the heat starts creeping up you've acclimated yourself to it better."

When it's hot out, Martin recommends that everyone tone down their level of exertion a bit, but that's especially important for the overweight, the underweight, the elderly and pregnant women. She suggests that they exercise to only about 60 to 70 percent of their personal maximum — talk to a fitness expert or doctor to determine yours.

3

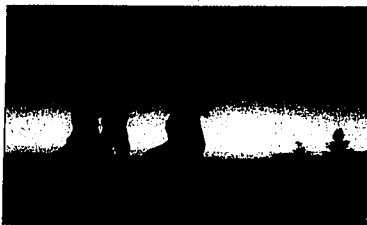

PHOTO BY BOB BROWN

Heat-related illnesses

Two stages of dehydration can strike when you've been in the sun too long.

Heat exhaustion is less serious, said Marlene Rodgers, a registered nurse at St. Luke's Magic Valley Medical Center.

"People, when they start getting a little too warm, they're going to start feeling a little weak. They may experience some dizziness, nausea, vomiting," she said. "Other symptoms include headache, profuse sweating, intense thirst and hypernatremia."

"When they start feeling these things, look for a little more when they rehydrate," Rodgers said. "If they don't, they may get into a heat stroke."

Heat stroke is a life-threatening condition that can lead to death, Rodgers said. Symptoms include disorientation, confusion, cessation of sweating, and a body temperature above 103 degrees Fahrenheit.

"If anybody experiences any of these symptoms, they should get to a hospital as fast as possible," she said. "If you're in a hot area, you should get to a cool area as fast as possible."

Heat stroke is a life-threatening condition that can lead to death, Rodgers said. Symptoms include disorientation, confusion, cessation of sweating, and a body temperature above 103 degrees Fahrenheit.

"If anybody experiences any of these symptoms, they should get to a hospital as fast as possible," she said. "If you're in a hot area, you should get to a cool area as fast as possible."

Heat stroke is a life-threatening condition that can lead to death, Rodgers said. Symptoms include disorientation, confusion, cessation of sweating, and a body temperature above 103 degrees Fahrenheit.

"If anybody experiences any of these symptoms, they should get to a hospital as fast as possible," she said. "If you're in a hot area, you should get to a cool area as fast as possible."

Heat stroke is a life-threatening condition that can lead to death, Rodgers said. Symptoms include disorientation, confusion, cessation of sweating, and a body temperature above 103 degrees Fahrenheit.

"If anybody experiences any of these symptoms, they should get to a hospital as fast as possible," she said. "If you're in a hot area, you should get to a cool area as fast as possible."

Heat stroke is a life-threatening condition that can lead to death, Rodgers said. Symptoms include disorientation, confusion, cessation of sweating, and a body temperature above 103 degrees Fahrenheit.

5



Eat right

Before exertion, give your body enough fuel to finish the task.

Whether that's a protein bar or oatmeal before a jog, or a steak-and-potatoes dinner the night before a long hike, the calories will help keep you going even if the heat is wearing you out.

"Spaghetti's good, or steak, something with a lot of protein in it," said Hunt, who loves to hike and climb.

After a short run, or for your lunch break during a long one, turn to fruits and vegetables that are water-heavy. In addition to the beverages you'll be guzzling, these foods add more liquid to your dehydrated body.

Use shade

Shade can be anything from a big tree to a wide-brimmed hat, perhaps with panels that hang down over your neck.

"When on long hikes, I usually wear a hat, one with a back on it," said Ethan Hunt, a Twin Falls outdoors enthusiast.

Shade is great for resting, whether you're going for a short jog or a day-long hike.

"If you're feeling a little queasy, take a break, get some water in your system then go on," Hunt said, suggesting that, in his experience, 15 to 30 minutes is enough time for the first effects of heat exhaustion to abate. "You need to get in the shade and get as cool as possible."

If there's a stream, river or pond nearby, use that to either dunk your head or your whole body — you'll cool down fast. Seriously, go jump in a lake!



4



Get the gear

Exercise clothes these days seem about as well designed as satellites, and the most sought-after fabrics are those that wick moisture away from the body. This mimics the natural action of evaporation of moisture from the skin that cools the body.

"What you're wanting to do is allow the air to get to the wet place, the perspiration, to allow a cooling effect," Rodgers said.

"Wear loose clothing, something that's light colored and is going to reflect the sun, the heat, better, something that has an open weave to it to allow it to breathe easier."

Teresa Ballard, an employee at Elevation Sports in Twin Falls, recommends SmartWool, especially for socks, as they don't hold odor and allow the foot to breathe.

"You don't get the starchy itchy foot," she said.

Caplene is one brand name used for a polypropylene fabric that wicks moisture, but other companies have other names for their versions. If you choose not to go high-tech, cotton is a good alternative, as it's light and absorbent.

Want your hands free while you exercise? Many backpacks come with internal water delivery systems. The most widely known are made by Camelbak, but other manufacturers have similar products, some designed just for water, others to carry gear as well.

And if you hate getting a sticky back under your backpack, consider one of the new packs designed to hold the pack away from the skin.

For short jaunts, use an icepack scarf: The blood rushing past the cooled skin will help cool the rest of your body. On longer hikes, a warmer but still handy substitution is a wet bandana.



B.C. By Johnny Hart

HEY, WILEY, HAVEN'T SEEN ANY POEMS LATELY.

YEAH, WILEY'S BLOCK.

WELL, I AIN'T COMPLAININ'.

THERE ONCE WAS A JERK NAMED CURLS...

Baby Blues By Rick Kirkman & Jerry Scott

ASK A MOM

ARE YOU GOING TO TAKE HIS SIDE OR MINE?

I'M NOT GOING TO TAKE SIDES. I'M GOING TO SIT DOWN AND TAKE HIS OUTLINE. THE PROBLEM IS SOLVED.

ASK A DAD

ARE YOU GOING TO TAKE HIS SIDE OR MINE?

(WHICH ONE COMES WITH LESS DRAMA?)

Beetle Bailey By Mort Walker

LOOK AT THAT SUNSET!

SOR YOU'VE SEEN ONE SUNSET AND YOU'VE SEEN THEM ALL.

IT'S TIME FOR OUR HIKE.

SO? YOU'VE TAKEN ONE HIKE AND YOU'VE TAKEN THEM ALL.

Blondie By Dean Young & Stan Drake

Enough's enough, boss! I'm demanding a raise right now!!

And you know what I'm doing right now, Bumstead? I'm kicking you in the pants!!!

I'D NEVER TELL HIM, BUT A KICK IN THE PANTS JUST DOESN'T WORK WHEN IT'S "TEXTED"

Dilbert By Scott Adams

MY MORAL COMPASS HAS HEALED. CAN I KEEP MY NEW JOB IN MANAGEMENT??

I'D LIKE TO USE MY POSITION OF POWER TO NARROW THE GAP BETWEEN EXECUTIVE AND WORKER PAY.

The Elderberries By Phil Frank and Joe Troise

Well, hello there, lil' feller!

Lookin' fer some cheet, are ya?

Yer arrival just paid a hand of holes in mah "no stengahugs" pledge fer the week.

For Better or For Worse By Lynn Johnston

IF ONLY THE WALLS COULD TALK!

Frank and Ernest By Bob Thaves

UPDATED FAIRY TALES

HAVING ALL OF THEM AROUND SURE SWEETENED MY STIMULUS CHECK!

Garfield By Jim Davis

ALL IS WELL IN MY WORLD.

STOMP! STOMP! STOMP!

EXCEPT FOR THE WHOLE CATS-WEARING-BOOTS THING.

Hagar the Horrible By Chris Browne

WE ATTACK FROM ALL SIDES AT THE CRACK OF DAWN!

WHAT DOES THE GOSPEL OF DAWN SOUND LIKE?

Hi and Lols By Chance Brown

I HATE THESE MULTIPLE THEATERS.

WHY?

RUMBLE CRASH BOOM

I CAN'T WATCH A ROMANCE WHEN THERE'S AN ACTION MOVIE ON THE OTHER SIDE OF THE HALL.

Luann By Greg Evans

LUANN IS TOTALLY BUYING YOUR COME-ONS. IS SHE REALLY BELIEVING YOU'RE NOT FOR HER?

I KNOW! I THINK I'LL WATCH IT UP A BIT...

...WHAT HAPPENED TO MY ROSE BUSH?!

Classic Peanuts By Charles M. Schulz

STOP SINGING 'SHALL WE GATHER AT THE RIVER'

Pearls Before Swine By Stephan Pastis

Dear My girlfriend Pigita!

YOU STUPID PIG, YOU DON'T BEGIN A LETTER WITH "MY GIRLFRIEND PIGITA." GIVE HER A PET NAME SOMETHING ENDearing... MAYBE REFERRING SOMETHING THAT ONLY THE TWO OF YOU SHARE...

Dear Girl-Who-Toots-in-Her Sleep-Repeatedly

Pickles By Brian Crane

DID YOU KNOW THAT IT COSTS THE GOVERNMENT ALMOST TWO CENTS TO MAKE A ONE-CENT PENNY?

REALLY? THAT'S OUTRAGEOUS! WE SHOULD DO SOMETHING ABOUT THAT.

YEAH, WE SHOULD.

DO YOU MEAN BESIDES SITTING HERE BELLAUGHING?

Rose Is Rose By Pat Brady

I FEEL AS THOUGH I'M BEING PULLED TOWARD IT!

YOU MUST FIGHT THE URGE!

WHAT'S GOING ON?

INVOLUNTARY CLAN SHAK!

I MAY HAVE HELPED A LITTLE!

Non Sequitur By Wiley

MAINE DEPART-MENT OF HOME-LAND SECURITY: MANDY HELPY!

YIP... I WANT TO REPORT A SECURITY BREACH!

OH, WHAT IS THE BREACH?

THE SECURITY KIND? A BUNCH OF NERD-BRAIN ARMED, BLIND-THRESHY TERAPOTS ARE SKULLING AROUND IN THE WOODS!

RED ALERT! GET THE PENTAGON ON THE LINE!

I THINK HUNTERS ARE CLASSIFIED AS A SECURITY BREACH. DON'T LIST THEM AS SUSPECTS.

TELL THAT TO THE ONE BEING HUNTED.

Dennis the Menace By Hank Ketchum

"I'LL BE IN THE BASEMENT HELPIN' DAD FIX THE LEAKY PIPE."

The Wizard of Id By Brant Parker & Johnny Hart

YOUR KNIGHTS ARE LINED UP READY TO TAKE THEIR LOYALTY OATH TO YOU.

WHERE ARE MY ARCHERS?

LINED UP READY TO TAKE AIM ON THE KNIGHTS.

Zits By Jim Borgman and Jerry Scott

DID YOU KNOW THAT IT COSTS THE GOVERNMENT ALMOST TWO CENTS TO MAKE A ONE-CENT PENNY?

REALLY? THAT'S OUTRAGEOUS! WE SHOULD DO SOMETHING ABOUT THAT.

YEAH, WE SHOULD!

DO YOU MEAN BESIDES SITTING HERE BELLAUGHING?

Managing your mood through food

"If we are what we eat, then I'm fast, cheap and easy."
—Bumpersticker sighted

The old maxim "you are what you eat" is dripping with truth serum if you listen to Judith Wurtman, who has studied the food/mood connection for the past 30 years. Dietary data for disease prevention is well documented, but we don't often think about the connection between food and drink and the effect they have on our moods.

"What we eat changes how we think and feel... at least temporarily," says Wurtman, a research specialist at MIT and author of "The Serotonin Power Diet." "You can manipulate your mood and your mental acuity just by what you eat and when." In fact, choosing one food over another can reverse mild mood changes in as little as 30 minutes.

Including a protein like tuna for lunch may increase alertness and concentration for two to three hours after eating, while a carbohydrate-rich pasta with tomato sauce produces a calming effect. Who knows, maybe future menus might offer foods for their intended mood effects: Smart Soup or Serenity Spaghetti, just maybe.

How does diet play a role? Emotions are linked to the most food-sensitive brain chemicals called neurotransmitters—dopamine, norepinephrine and serotonin. Wurtman notes that people feel more alert when their brains are producing dopamine and norepinephrine, while serotonin production is associated with easing anxiety or irritability.

Protein-packed foods like fish, poultry, eggs and nuts stimulate the chemicals that produce a feeling of alertness, an increased ability to concentrate and faster reaction times.

"A stable brain serotonin level produced with carbohydrate-rich consumption complements a positive mood and, interestingly enough, curbs appetite." When serotonin is made and becomes active in your brain, its effect



ALIVE AND WELL
Jan Mittelder

on your appetite is to make you feel full before your stomach is stuffed and stretched," says Wurtman. Many carbohydrates, such as bread, cereal, pasta or candy, can produce a temporary increase in serotonin although large portion sizes lead to drowsiness.

Early birds—those persons who typically wake up before the alarm goes off with peak productive hours in the morning—can benefit from a protein-rich lunch and snack during the afternoon for optimal performance later in the day.

Although breakfast is an important meal, foods that the early bird may choose later in the day could have a more profound effect. Instead of pasta with marinara sauce for lunch, as an example, the early bird can decrease mental sluggishness in the afternoon with grilled chicken, seafood or a protein-packed veggie dish — in moderate quantities, of course.

In contrast, the night owl—the person who prefers the weekday that begins at noon—needs another food chemical response. Protein-rich breakfast foods with a mild morning snack like yogurt or cheese can jump-start the day with less sluggishness when the afternoon and evening are naturally more productive periods.

The bottom line

Although the food/mood connection does little to change serious clinical depression, it can be an effective tool to battle the everyday blahs or fire up an optimal performance when it really matters.

Health educator Jan Mittelder is coordinator of the *Over 60 and Getting Fit Program* at the College of Southern Idaho.

Strengthening those ankle muscles

By Wicky Hallett
Specialist To The Washington Post

Going back probably to junior high school, whenever I run, one of my ankles will suddenly give. There's no pain, no warning — but I'll take a step and the ankle will "break." I've observed my 9-year-old daughter having this same problem. Any thoughts on how we could strengthen the ankle to avoid this?

I sure hope you mean "roll" rather than "break," because if every jog ends in a hospital trip and a few weeks in a cast, I'd stick to walking from now on. Remember: We're not doctors and we can't diagnose. But as long as it's just an issue of your ankle smarting a bit after runs, some strength training might prevent a nasty sprain.

Jeff Robinson, a physical therapist, suspects your

problem stems from ligament instability. Basically, that means you're double-ligament — except probably not in a way that will allow your daughter to grow out her friends. (Sorry, kid.)

And although you're stuck with your weak ligaments, Robinson adds, working the muscles around your ankle can help compensate.

He'd start you off with some balance moves: Stand on a box (or another uneven surface) while throwing and catching a ball, or try single leg squats. "When you're doing an activity like that, the intrinsic muscles (or stabilizers) in your feet have to work," Robinson says. You might also see results if you wrap a resistance band around your foot and pull with your arms while you fight against the pressure with your ankle.

Get in the habit of mother-daughter training, and you'll be ready to rock — but not roll — a run together soon.

Vaccinations:

Make them a part of your travel prep

Staff report

Packing to travel? No matter your destination, don't let your vacation be spoiled by hepatitis, flu, measles or any other disease. Prevent infections from ruining your summer by getting routine or travel-related vaccines, the South Central Public Health District advises.

Why is this summer different from other years? Apart from the usual travel-related health risks, major international sports events are expected to increase travel from the U.S. to Europe and Asia. The location of these events (such as the 2008 Beijing Olympics), and the fact that people from all over the world will attend are impor-

tant reasons for travelers to make sure they are up-to-date on all routine and travel-related vaccines.

"Over 50 million Americans travel every year with 21 million of them traveling to developing countries," said Lisa Klamm, a nurse with the local health district. "If you are traveling to one of these countries, talk to

your doctor to make sure you are up-to-date with your vaccinations. If you are traveling with children, be sure they are also vaccinated."

If vaccination records show a need for updates, call your health care provider or South Central Public Health District (737-5900) for information and an appointment.

Cholesterol control

For your kids, statins are but one path

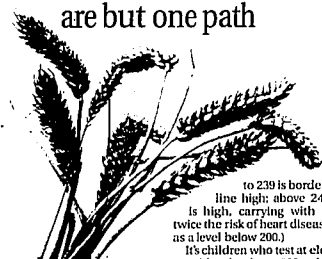

By Susan Brink
Los Angeles Times

At first blush, the new guidelines on cholesterol control in children were shocking. Statins, one of the most frequently prescribed drugs for adults worldwide, could be prescribed for some children as young as 8, according to recommendations released by the American Academy of Pediatrics.

But the vast majority of children will never in their pre-pubesence or teens pop a pill to lower cholesterol. Nor will their parents want them to. "I hear it every three I see parents," says Dr. Alan Lewis, a pediatric cardiologist and director of the lipid clinic at Children's Hospital Los Angeles. "I don't want my kid taking a pill."

For most children, the new guidelines will simply serve to alert parents that their kids could be accumulating plaque in their arteries that will set them on a road to early heart attacks or strokes. "My own practice and the new guidelines emphasize the importance of lifestyle as the approach to lowering the risk of cardiovascular disease," Lewis says.

Whether you're a kid or a grown-up, here's how to adopt that lifestyle.

Children ages 2 to 10 who test in the acceptable range (total cholesterol less than 170 milligrams per deciliter of blood) should simply keep up the good work. Those who test in the borderline range (total cholesterol 170 to 199) need to make some changes in what they eat and how much they exercise. (For adults, total cholesterol less than 200 is desirable; 200

to 239 is borderline high; above 240 is high, carrying with it twice the risk of heart disease as a level below 200.)

Children who test at elevated levels, above 200, who bump into the controversial recommendation of taking a statin as part of their preventive therapy. Even then, "you should always start with lifestyle modifications," says Dr. Stephen H. Daniels, chairman of the department of pediatrics at the University of Colorado School of Medicine in Denver and lead author of the guidelines.

For starters, dietary fat intake should be lowered to less than 30 percent of calories, with saturated fat, found in meat and whole-milk dairy products, less than 10 percent of calories and no more than 200 milligrams of cholesterol a day.

If that doesn't do the trick, Lewis says, cut saturated fat to 7 percent of calories, keeping total fat below 27 percent. Trans-fat acids should be all but eliminated, with the recommendation of less than 1 percent of calories. (The American Heart Association recommends that all adults keep dietary fat below 30 percent of daily calories, with no more than 7 percent of dietary calories from saturated fat, and less than 1 percent from trans fats.) Kids as young as one year, according to the new guidelines, can cut out whole-milk and start drinking reduced fat milk. The biggest influence on blood cholesterol is the mix of fats in the diet. Saturated fat, found mostly in animal products, also increases blood cholesterol levels the most.

Fiber, in the form of whole grains, fruits and vegetables, can lower cholesterol. It binds bile and blood cholesterol to form waste, which the body eliminates. If a fiber supplement is used, the guidelines suggest a dose of the child's age plus 5 grams a

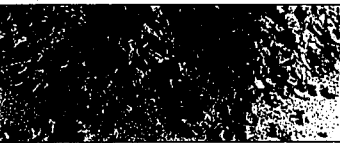

day up to a dose of 20 grams a day at age 15. Long-standing government recommendations suggest that young kids 2 to 3 should get three ounces of grains a day, building up to about three ounces. Fruits and vegetables also contain fiber, and young children should get a cup of each, building up to two cups of fruit and three cups of vegetables for kids 14 and older.

The new guidelines recommend exercise in general, though without a recommended amount. Exercise in adults has been shown primarily to increase levels of HDL, the protective cholesterol, though it has little effect on lowering LDL. But exercise can also lead to weight loss, and weight loss has been proven to lower total cholesterol in adults.

Children with less than ideal cholesterol levels could need up to six months of lifestyle changes before results are seen. One study of children 8 to 11, published in the May 10, 1995, Journal of the American Medical Association, found that those who kept their total fat calories to 28 percent and saturated fat to 8 percent in calories dropped levels of LDL cholesterol by an average of 15 points over three

years, compared with those in a control group who ate their normal diet.

For children whose cholesterol is mildly or moderately high, the reduction could get them into the normal range. The National Institutes of Health-sponsored study, the Dietary Intervention in Children Study, also found that after three years, children who were in the group that received aggressive nutrition education consumed 67 percent of their calories from heart-healthy foods, compared with 57 percent in the group that received no counseling.

Studies of adults have shown that bad cholesterol can be lowered by 5 percent to as much as 20 percent by lifestyle changes, including quitting smoking. Losing excess weight, which requires lowering calories and fat consumption and increasing exercise, is the most successful strategy for lowering cholesterol. "Before starting a statin, try losing 20 pounds," says Dr. David Becker, cardiologist at the University of Pennsylvania Health System.

"In most kids, you'd want to work on that for three to six months before you go to a more aggressive treatment," Daniels says. If during that time physicians see evidence of improvement in lower cholesterol numbers and less weight, the lifestyle treatment could continue without adding a drug.

MONEY HAS NO GENDER

When it comes to money, it's not just a man's world, though it often seems like it is. There is a growing body of evidence to support the idea that women are usually more astute and better disciplined investors than men are.

Women are more likely to investigate their investment options before men do, so they are better educated about what is in their portfolio and why. Women are less impulsive investors than men are. They question the "hot tip" and usually won't act upon it as often as men do.

The bonus to this is that it is easier for women to take a long-term view toward their finances. "Financial security doesn't wear a suit, or a skirt. Being a confident and effective investor is within the reach of everyone. If you've been holding back on seeking professional help for your investment, please give us a call.

This series brought to you by:
CAPRICORN FINANCIAL STRATEGIES
"Planning Income for Life"
1426 Addison Ave., East Suite II
Twin Falls, Idaho 83401
(208)736-1971

From E. Hansen, CFP®, CLU
Commuter's Financial Network
FINA/SFC, a Registered Investment Advisor

The Natural Way Health Store
Over 30 Years Professional Experience, Quality Products & Personalized Service
July SUMMER SALE
20% DISCOUNT
Quality Products at Everyday Discount. No Membership Fee. Mail Orders.
—Downtown Twin Falls • 117 Coaling Street West • 208-733-7735

2" Faux Blinds
Enjoy the look for 1/2 the price!
18 design colors & shades
All sizes have extra discounts.
STARTING AS LOW AS... \$34.00 EA
Sale Ends 8/20/08
MAGIC BLIND
—Enjoy the Ultimate in... CLEANING

Weighing diets

Which is the best one?

By Linda Guica
The Hartford Courant

The way to lose weight is pretty simple: Eat less and exercise more. So why are there so many diet books and plans?

Most of these plans have a gimmick. Many have catchy names — "Intuitive Eating," "Good Mood Diet," "Fit for Life," "The New Sugar Busters" — but choosing or rejecting a diet based on its name isn't the best path to fitness.

Just in time to prop up these emerging diets are two to get into shape comes "The Diet Selector: From Atkins to The Zone, More Than 50 Ways to Help You Find the Best Diet for You" by Judith C. Rodriguez, Rodriguez, a clinical dietitian and professor at the University of North Florida in Jacksonville, Fla., listed colleagues in her department to evaluate 50 weight-loss diets and 25 disease management or healthful eating plans.

The author and her team used criteria that double as questions a person should ask when choosing a diet plan. One key question is



"Does it have a multi-component approach, related to foods, behavior and physical activity," Rodriguez asked in a telephone interview. "The other piece is, does it fit your lifestyle and your (food) likes and dislikes?"

While most of the diets rated in the book are weight-loss diets, Rodriguez felt strongly about including plans that promote good health. "If you follow a health program, you almost don't need a weight-loss diet," she says. She also recognized that "there are people who have special needs outside of weight loss. I thought it was important for them to have a sense of what the diets are and what elements they should be looking for."

"The Diet Selector" is easy to use. Each plan merits two pages, including a brief history and description of how the diet works, pros and cons, and a sample

menu. Rodriguez also rates each diet on the strength of its long-term plan, flexibility, cost, family-friendly aspects and whether the plan is rooted in science.

The introductory chapters clearly outline how to use the book and also take a practical look at what to expect from a diet.

The book presents the facts rather than recommending one diet over another, although Rodriguez has her favorites.

"There are some diets that I thought had healthier approaches, such as the French Woman's Diet, which doesn't talk about dieting but about behavior and lifestyle values," she says. "The Mayo (Clinic Healthy Weight Program) diet is another one." She also singled out D.A.S.H. (Dietary Approaches to Stop Hypertension) and the Mediterranean diet because they are eating

plans for life.

She prefers plans that aren't restrictive, although she acknowledges that "some people really like a rigid 'tell me what to do' approach."

In choosing a diet, Rodriguez advises looking at the big picture — a plan that melds changes in eating, behavior and activity.

Even those who don't plan to embark on a diet or health program such as those outlined in the book can still make small changes that will make a difference, the dietitian says.

"Try a few small things and forego the big dramatic changes," she says. "Figure on two or three things you can do every day — replace soda with water; park a little farther (from a destination) and maybe cut back on dessert in the evening. These are things you can easily do for the rest of your life."

SMALL DOSES

Your jewelry can cause a rash

You've broken out in a rash suddenly and don't know why. It may be the nickel in your jewelry, according to Lisa Garner, a dermatologist on staff at Baylor Medical Center at Garland in Garland, Texas. It's the most common source of metal allergies — producing problems in millions of Americans — and it's present, to a degree, in any silvery-looking metal, says Garner.

Pinpointing the likely culprit is the easy part. Treating it is tougher. The only way to avoid a rash if you're one of those allergic to it is to avoid the metal.

Act fast if you see these signs

Seeing stars? Fast action could save your sight. Get to an ophthalmologist quickly if you see any of the following signs, which could be a signal of a detachment or tear in your retina:

- Floaters that drift in your vision as your eye moves. They may look like dots, veils, cobwebs or strings. Pay particular attention to a sudden increase in the number of dark floaters.
- Flashing lights, especially in peripheral vision. They may ripple or flicker.
- A shadow or curtain that comes down across your field of vision.

— Washington Post

Hot but hydrated



How much water do you need in southern Idaho's climate?

NEXT WEEK IN IMAGE

Eliminate Unhealthy and Unsightly Veins

FELLOWSHIP TRAINED BOARD CERTIFIED VASCULAR SURGEON
David A. Johnson, M.D., F.A.C.S.

- Expert Diagnosis and Treatment by a Vascular Specialist
- Non-Surgical Endovenous Laser Treatment
- Injection Therapy
- Minimally Invasive Surgical Techniques
- Safely Done in the Office
- Procedures May be Covered by Insurance



TO DO FOR YOU

About childbirth

Prepared childbirth classes, 6:30-9 p.m. Tuesdays, this week through Aug. 19, in the lobby at St. Luke's Magie Valley Medical Center's downtown campus, 660 Shoshone St. E. in Twin Falls.

Topics: wellness of the mother; labor and delivery process with relaxation and breathing techniques; care of the postpartum mother and newborn; breast-feeding and bottle feeding; and a video tour of the Women's and Infant Center. Wear comfortable clothing; bring two pillows and, if possible, a support person.

Cost is \$60. Preregistration required; 732-3148.

'Baby and Me'

St. Benedict's Family Medical Center's "Baby and

Me" classes, 11 a.m. to noon Tuesdays, at Jerome Public Library, 100 First Ave. E.

The session is for parents of children from infancy through toddler years. Free; 324-6133.

Breast-feeding

"Breast-feeding 101" class, 7-9 p.m. Wednesday, at the Jerome Ambulance Building, 240 E. Main St.

The class is for expectant mothers, fathers and support people; first-time parents; and mothers who feel their last breast-feeding experience wasn't successful. The class can be taken as a refresher course.

Cost is \$5. Register; 324-6133.

Childbirth refresher

Childbirth refresher course,

6:30-9 p.m. Thursday, in the lobby at St. Luke's Magie Valley's downtown campus, 660 Shoshone St. E. in Twin Falls.

Childbirth preparation and procedures will be reviewed, along with a video tour of the Women's and Infant Center. Cost is \$20. Preregistration required; 732-3148.

Learn CPR/first aid

First aid and cardiopulmonary resuscitation class, 8 a.m. to 1 p.m. Saturday, in the Sage Room at St. Luke's Magie Valley's Education Center, 588 Addison Ave. W. in Twin Falls.

Topics: classroom instruction and hands-on practice with emergency procedures for mouth-to-mouth resuscitation, chest compression and choking response for adults and infants.

Cost is \$50. Preregistration

required; 737-2007.

Learn CPR

College of Southern Idaho will offer a cardiopulmonary resuscitation class for health care professionals, 5-9 p.m. Wednesday in Room 179 at CSI's Aspen Building. The class provides a two-year American Heart Association certificate.

Cost is \$25; preregister at CSI's Taylor Administration Building.

"To do for you" is a listing of health-related activities, events and education. Submit information by Thursday for publication in the following Monday's Image section. E-mail notices to ramana@magievalley.com.

Fredrickson's
FINE CHOCOLATES
Chocolate Covered Caramel Flowers \$11.00
Liquor & Beer Chocolate Covered Caramels \$11.00
Grand Almond Caramel, Ultra Lemon Orange Raspberry
\$10.99/lb
Chocolate Covered Dried Cherries \$10.99/lb
Super Fudge Chocolate Covered Dried Cherries \$13.99/lb
Chocolate Covered Dried Cherries \$14.99/lb
ALL BOXED CHOCOLATES 1, 1 1/2, 2, 3 & 5 lb. boxes
77 Years
309 Hansen St. E. • 733-7624
Mon - 5pm MON - FRI • Closed SAT-SUN
We now accept Visa & Mastercard

OFFICIAL ENTRY FORM

HOW DO YOU GET THE NEWSPAPER?
 HOME SUBSCRIPTION BUY AT STORE/NEWSPAPER RACK OTHER

PLAY EVERY DAY. WIN BIG.

GRAND PRIZE SPONSOR

This Week, Enter to Win a \$100 Gift Certificate from Elevation Sports

Enter online, bring in entry forms to the Times-News at 132 Fairfield, or mail to P.O. Box 548, Twin Falls, ID 83303

Times-News
magievalley.com

26" LCD HDTV

Riding Coat of Fuel Got You Down?

We Can Perk You Up!

Summer Specials on

- Restylane
- Juvederm
- Botox
- Facials

M A P O L
M E D I A P O L I S

TWIN FALLS

AREA CHAMBER
OF COMMERCE

Business Beat

A MONTHLY NEWSLETTER FOR THE BUSINESS COMMUNITY

Chamber Celebrates Community Successes of August

August is just around the corner and that means it's time for the Twin Falls Area Chamber of Commerce's Hot August Nite in Jamaican Style. Mark your calendar for Thursday, August 14 from 5pm to 9pm at the Twin Falls City Park Bandshell. This annual fundraiser supports the charitable and civic functions of the Chamber including scholarships for Student Ambassadors, support of leadership training through Magic Valley Leadership and Student Leadership, and operation of the Buzz Langdon Visitor Information Center. These activities support the Chamber's mission to enhance our community's economic vitality and quality of life.

Inside:

Magazine Printing Soon!

- Celebrate our Ag Heritage

We're throwing a party this year for Hot August Nite including a Caribbean-style picnic and no-host bar, live Reggae and Ska music with Brian Tucker and the Grass Roots All-Stars, silent auction packages and games. Plus - a \$10 raffle ticket enters you in the drawing for the grand prize of a Jamaican Vacation for 2 (sponsored by Cooper Norman), the Southern Idaho Stimulus Package featuring more than \$2000 in gift cards and certificates at Southern Idaho merchants, or a Backyard BBQ Package including a patio set, grill, and summer supplies (sponsored by Magic Valley Bank).

Get your tickets today at the Chamber office - or call 733-3974 to order with a credit card. Raffle tickets are \$10. Picnic tickets are \$10 for adults and \$7 for children ages 12 and under. **BUY 12 RAFFLE TICKETS AND GET 2 PICNIC TICKETS FREE!** Celebrate our community success and have fun with the Twin Falls Chamber on August 14.

www.magicvalley.com

"Our business to business connection"

To advertise online, call Kathie Scott at 735-3277.

Pioneer Federal

CREDIT UNION

Pioneer Federal Credit Union
"Community People You Know"

HOW CAN YOU JOIN?

We are a community credit union so it is easy to join. If you live, work or worship in the communities where we have branches and open a small savings account; you will enjoy the privileges of membership.

We have 11 branch locations and so much more to serve you and our communities.

Savings, Checking, Loans, Home Loans, Visa

We Have It All • Join Us Today

Jerome - 1865 S. Lincoln • 324-8553
Twin Falls - 1439 N. College Rd. E. • 735-8814
Gooding - 1624 Main • 934-4414

NCUA

www.pioneerfcu.org



IDAHO STATE UNIVERSITY

Earn your Bachelor's or Master's degree without leaving Twin!

Darcie Koffer did.

Darcie completed her Bachelor's of Science in Nursing through the ISU-Twin Falls program in May 2008.

It's not too late to register! Classes start August 25. Contact the Idaho State University - Twin Falls office.



Office located in the Evergreen Building on the CSI Campus.

ISU-Twin Falls
Call 736-2101 or visit isu.edu/tfctr

DELTA DENTAL

www.deltadentalid.com

How do you define reliable?

Like your faithful dog that excitedly greets you when you come home, or like slipping on a pair of comfortable slippers, or knowing your newspaper will be delivered on time each day, we've been providing reliable dental coverage, reliable rates, and reliable service for more than 35 years.

Consistency

- Preventive plan options with more value for your benefit dollar
- Employee-paid plans for employers that wish to provide their employees with dental benefits but do not wish to pay the premium
- A reliable dental benefit partner with long-term rate stability

Benefit of Experience

Doing business with a local dental carrier with more than 35 years of experience and a nationally trusted name has its benefits. And that experience translates into happy customers that come back every year - 98% to be exact.

Service With a Smile

We handle all claims processing, billing and plan administration right here in Idaho. That means responsive service and seamless coverage for you and your employees.

To learn how you can provide dental benefits to your employees at no cost to your company, please contact your agent or Delta Dental:

(800) 718-3374 or sales@deltadentalid.com

Or, visit our website at:
www.deltadentalid.com

The Twin Falls Area Chamber of Commerce Mission Statement

The Twin Falls Area Chamber of Commerce is a non-profit business organization providing members a strong voice, vision and focused leadership to enhance the economic vitality and quality of life in our community.

Chamber Celebrates Ag Heritage on Annual Ag Tour

Agriculture remains the cornerstone of our local economy. Each year, the Chamber's Agrilbusiness Committee hosts the "Ag Tour" — highlighting different aspects of the agricultural and natural resource sectors of our economy. This year, 30 participants enjoyed a two-day trip to Idaho Power's Hells Canyon Complex. The complex is located on the Snake River in picturesque Hells Canyon. Hells Canyon Complex includes Brownlee, Oxbow and Hells Canyon projects, reservoirs and power plants. The tour also highlighted the wine industry with a visit to Ste. Chapelle Winery. Special thanks to Idaho Power, Twin Falls Canal Company, Nelson Jameson, Pepsi Cola, Oasis Stop'n'Go, Key Bank, Kregel's, and Merry Maids for their sponsorship of this event!

This year's participants enjoyed the experience and look forward to next year.

Chamber to Publish Annual Community Magazine in Print and Online

The 2009 edition of Images of Southern Idaho, a community magazine sponsored by the Twin Falls Area Chamber of Commerce, will publish in January.

Images of Southern Idaho is a vibrant, newsstand-quality magazine that showcases the best of the Southern Idaho region through its people, places and progressive business climate. With all new original photography and editorial features, the 2009 publication will focus on specific areas of education, the arts, sports and recreation, health care, commerce and quality of life. It will be used all year for the purpose of promoting the community to prospective residents, new businesses and visitors.

"Images of Southern Idaho 2009 will illustrate the great quality of life we enjoy in our commu-

"What a learning experience! The weekend was not a learning curve but a learning spike. We fell so welcome and treated like family."

— Steve Hoogesteger

"The trip was more than I ever expected. Idaho Power's Dan Olmstead and Gerald Orthel are informed and know the business."

— Jim Fischer

"The power plant was so big, dynamic, and we were very impressed. We were so glad that we had a chance to go through."

— Jack & Kunie Hirai

The Chamber's Agrilbusiness Committee meets monthly — on the first Tuesday of each month at 9:30am at the Chamber office. The next meeting is Tuesday, August 5th.

ity and promote our economic strength and growth potential to new businesses," says Chamber President/CEO Shawn Barigar. "Best of all, this highly targeted marketing tool will capture the audience our members want to reach."

Chamber members will have the opportunity to reserve advertising space. More than 10,000 copies of the magazine will be distributed through the Chamber and key local businesses, as well as at trade shows, conferences and events throughout the year.

To create a quality guide like Images of Southern Idaho, the Chamber partners with Journal Communications (jrlcom.com), an award-winning custom publisher of community and specialty magazines with clients in more than 30 states.

The print magazine is just one part of Journal's complete publishing program that also includes an online magazine and photographic video tour of the community, a targeted distribution network and a customer acquisition and retention program.

"Journal is proud to partner with a progressive community like Southern Idaho," says Ray Langson, Executive Vice President for Journal Communications. "Great communities make great subjects, and we anticipate a spectacular publication this year. Together we will make Images of Southern Idaho the most effective tool to

generate a strong return on investment for advertisers and to promote growth in the area.

Visit Images of Southern Idaho online at imagesouthernidaho.com. Get connected! Enrich your Web site instantly with engaging community content. Go to imagesouthernidaho.com, "Links" and "Link To Us."

For more information about the magazine, contact the Twin Falls Area Chamber of Commerce at (208) 733-3974 or Journal Communications Toll-free at (800) 333-8842.

"Stand-up" For Kids Event Coming August 21

The Twin Falls School District will host a special evening of stand-up comedy with a message on August 21. The show features Michael Pritchard, one of America's leading motivational speakers. Michael has been featured in Time magazine and on CNN. He's been profiled on CBS Sunday Morning and the Today Show for using humor to help initiate positive change in youth across America. He has shared the stage with Robin

Williams, been on an Emmy winning episode of Taxi, done voices for Star Wars and is now COMING TO TWIN FALLS. Based on his new book, "Listen to What Your Kids Aren't Telling You," Michael's comely stand-up show has a great message and is one the whole family can enjoy. Please join the Twin Falls School District on Thursday, August 21st at 7:00pm at the Roper Auditorium for an evening of back to school fun.

July Business After Hours

Thursday, July 24, 2008

5:30 - 7:00 p.m.

Blue Lakes Country Club

Trade of Snake River State Jerome Golf Course Rd.
Food - Drink - Entertainment - Prizes - FUN!

August Twin Falls Today

Tuesday, August 12, 2008

12 Noon -

Hosted by Magic Valley Bank

(113 Main Ave. W.)

Reservations required! Call 733-3974 to sign up!

Congratulations!

on your new restaurant

**BAR
STORE
RESTAURANT**

DESIGN & SUPPLIES

TWIN FALLS • BOISE • IDAHO FALLS • ELKO
(208) 733-4221

www.bsrequirement.com

- AutoCAD Design
- Start to finish consulting
- Idaho owned since 1967
- Installation
- In House Financing

Check out our web site at bsrequirement.com

**Sage
Mountain
Grill**
(Albion)

&

Pasta Roma
(Twin Falls)

Renewing Members

Thank you to the following businesses for their ongoing commitment to the work of the Chamber!

1-5 Years

Allstate - Melissa Earl
Agent
Beacon Burger & Brew
Best Buy
Bish's RV Supercent
Creative Eye Interior
Design & Window
Coverings
D.D. David's - Dentist
Hammock's
Hill Country

L E Duke Hair & Body
Salon
Master Rooter Plumbing
St. Luke's Mountain States
Tumor Institute

Quickdraw Embroidery &
Screen Printing
Safe House
South Central Community
Action Partnership
South Central District
- Health
The Mail Room

DataTel Communications
Truscott Inc.

6-15 Years

Air Quality Services
Cherrydale Bank
Congressman Villa
Cottonwood

Twins Falls Farmers Market
Walker Center (Twin Falls)

New Members

Welcome to these new members of the Chamber who've joined the organization recently. Take a moment to stop in to see them and please do business with other Chamber businesses!

**Child Safe
Transportation**
Melody Romero
488 Blue Lakes Blvd N
Ste 106
Twin Falls, ID 83301
733-1998

2054 4th Ave E Unit 1
Twin Falls, ID 83301
345-4600

**Lynwood Mini
Market**
Jeff Marler
1201 Fliter Ave E
Twin Falls, ID 83301
733-6401

Twin Falls, ID 83301
734-5511

Heritage Makers
Shirley Lee
330 Idaho St.
Twin Falls, ID 83301
731-0447

**The Pinnacle
Val Banks**
189 River Vista Pl #202
Twin Falls, ID 83301
734-5511

**Willowbrook
Assisted Living
Facility**
Kevin & Anita
Haught
1877 Julie Lane
Twin Falls, ID 83301
736-3727

Younger Agency
Patricia Younger
1000 Highway 100 Ste 300
Twin Falls, ID 83301
778-3222

**Davidson Falls
Construction**
Sandy Backlund
1042 N. 2nd St.
Twin Falls, ID 83301
778-3222

Younger Agency
Patricia Younger
1000 Highway 100 Ste 300
Twin Falls, ID 83301
778-3222

July/August '08

We hope you find this printed monthly calendar helpful in identifying important Chamber activities. We also provide a calendar in your Friday Facts. Now you can always get the calendar from the Chamber website including Archived calendars in calendar format.

Information correct as of publication date, but which you verify "Friday Facts" for potential updates.

Sunday	Monday	Tuesday	Wednesday	Thursday	Friday	Saturday
20	21	22	23	24 11:00 a.m. Ribbon Cutting for Younger Agency (Magic Valley Regional Airport) 5:00 p.m. Business After Hours Blue Lakes Country Club (1940 Blue Lakes Grude)	25	26 11:30 a.m. Magic Valley Airshow (Magic Valley Regional Airport)
27 11:00 a.m. Magic Valley Airshow (Magic Valley Regional Airport)	28	29	30 4:00 p.m. Ribbon Cutting for Rec Construction (Frey 93 Business Park - North of Flying J)	31	1 Aug.	2
3	4 5:30 p.m. Ambassadors Meeting (Chamber office)	5 9:30 a.m. Agribusiness Cmte. (Chamber office) 4:00 p.m. Governor's Forum on Transportation (Reed Lion Canyon Springs)	6	7	8	9
10	11	12 12:00 p.m. Twin Falls Today - Magic Valley Bank (113 Main Ave. W)	13	14 5:00 p.m. Hot August Nite - Junction Style (Twin Falls City Park)	15	16
17	18	19	20	21	22	23



Agriculture is a growing industry in Idaho - setting record cash receipts for five years.

Every one of your customers is either involved in Magic Valley agriculture or a consumer of Magic Valley ag products.

Tell them directly about your business through Agribusiness inside Tuesday's Times-News.

Call Kathie for more information at 735-3277.

Times-News
magicvalley.com

**Special Events,
Parties,
Banquets**

208-733-2417

Catering Corporate &
Social Events since 1962

Turf & Club
Catering

...on purpose

MVB

A Division of Perimeter State Bank
**Magic Valley
BANK**

Canyon Rim - 208-732-0151
Twin Falls - 208-736-2400
Gooding - 208-934-5555

www.magicvalleybank.com

**For
Commercial
Printing
Rates**

Call Kathie Scott
735-3277

Employee Training
has never been easier!

CSI Community Education Center

ed2go-pro

Employee Training Courses for \$99

www.ed2go.com/esic/edpro



CSI



cabineetry by
KARMAN

Since 1982 ~ The Premier Cabinet Company of the Magic & Wood River Valleys

JM KITCHENS
I N C O R P O R A T E D

JM KITCHENS

QUALITY CABINETRY & COUNTERTOPS

Visit us to check out our current promotions

**"Quality...because our name depends on it"
You're Gonna LOVE Your New Kitchen!**

- ★ FREE Estimates ★ FREE Delivery
- ★ COMPLETE SHOWROOM
- ★ Solid Surface, Engineered Stone & Laminate Countertops
- ★ Remodels & New Construction

 www.jmkitchens.com

734-1434

767 2nd Ave. W. • Twin Falls

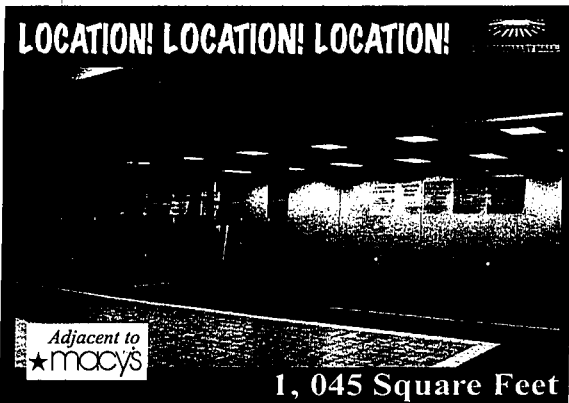

LOCATION! LOCATION! LOCATION!

Adjacent to
★ **macy's**

1, 045 Square Feet

*For a...
Medical Office
Therapy Unit
Brokerage
Office or
Spa*

 **WOODBURY**



Rose says, "I'd love to be your client if you'd rent this space for just \$1,500 per mo."*

Brent White or Heather Barrett
Magic Valley Mall Office
(208) 733-3000

**You get...Mall traffic...Easy terms...Move-in ready space*

34 Up-and-Coming Leaders Graduate Magic Valley Leadership

June marked the end of the 10-month Magic Valley Leadership program, culminating with "Tourism Day" where the 34 participants in the program learned more about the tourism industry and its impact on our local economy. The day wrapped up with some fun on the river - rafting with High Adventure River Tours on the Hagerman to Bliss run of the river.

The Chamber thanks the volunteer co-chairs for the 2007-2008 Leadership Sessions - Darren Kyle with McDonald's/Valley Food Service, Tina Brown with AT&T Wireless, and Chad Brown with D.L. Evans Bank. Their leadership took the participants through 10 monthly sessions highlighting education, industry, social services, and more about our community.

Congratulations to the 2008-2009 Leadership co-chairs - Matt Hicks with the Twin Falls Police Department, Holly Klosterman with Northwest Farm Credit Services, and Travis Wray with First Federal. They'll guide the sessions in the coming year, kicking off in September.

Magic Valley Leadership is a great opportunity to instill leadership skills in your managers and employees. Plus - it's a fun program where participants gain valuable networking and build lifelong friendships.

The 2008-2009 session is already full. However, reservations are being taken for this elite program for the 2009-2010 year. Contact Bobbi Fyfe if you're interesting in reserving a spot.



Magic Valley Leadership participants shoot the rapids of this year's program in June.

TWIN FALLS AREA CHAMBER OF COMMERCE



AMERICAN STYLE

Picnic * Live Music * Games * Silent Auction * Raffle
 Thursday, August 14, 2008 * 5pm-9pm
 Twin Falls City Park Bandshell

Outfitting Picnic
 Featuring: Ash Catches, Plum Puck, Salsita, Beach Grill, and more and a no limit bar and mini-mart
 Sponsored by Title First, Inc. - First Federal - Prudential Idaho Homes & Properties
Check Raffle:
 \$70 - adults | \$2 - children 12 & under

Live Outfitting Music
 Elmer Tucker
 and the Grass Roots All Stars

Silent Auction
 20 different gift baskets to choose from full of fantastic prizes

\$10 Raffle Ticket gives you a chance to win

GRAND PRIZE

Jamaican Vacation for 2

Sponsored by

Cooper Homes

CHAMBER PUBLIC ACCOMMODATIONS

2nd PRIZE

Southern Idaho

Stimulus Package

Featuring more than \$2000 in gift certificates for gas, groceries, restaurants, retail stores, and more across Southern Idaho

3rd PRIZE

Backyard BBQ Package

(Patio Set, Grill, & Seasonal Supplies)

Sponsored by

Magic Valley Bank

TWIN FALLS

GET YOUR TICKETS IN ADVANCE:

Twin Falls Area Chamber of Commerce
 858 Blue Lakes Blvd. N.
 Twin Falls, ID 83301

Or place your order by phone:
 (208) 733-3974

Visitor Center Enjoys an International Flavor

Each year, hundreds of BASE Jumpers visit Twin Falls to participate in their extreme sport parachuting from the Perrine Bridge. But it's not just BASE Jumping that's bringing international travelers this year. With a favorable exchange rate against the US Dollar, international travelers are finding an affordable alternative in traveling in the United States, and particularly in the West. Here's just a sampling of the number of visitors we've met at the Buzz Langdon Visitor Center from various countries this year:

- Austria 4
- Bahamas 6
- Belgium 12
- Brazil 12
- China 37
- Croatia 2
- Czech Republic 10
- Denmark 4
- England 56
- Finland 8
- France 23
- Germany 75
- Greece 2
- Holland 7
- Hungary 7
- India 11
- Ireland 7
- Israel 4

Argentina 1

- Japan 15
- Korea 10
- Oman 1
- Netherlands 32
- New Zealand 16
- Norway 5
- Peru 2
- Philippines 5
- Poland 6
- Puerto Rico 2
- Russia 2
- Scotland 4
- Serbia 1
- Spain 2
- Spain (Basque Country) 5
- South Africa 1
- Switzerland 23
- Tasmania 1

This does not include Canada or Mexico - nor the 10 tour buses that visit Twin Falls each week. Plus - we've had thousands of visitors this year from other parts of the United States.

If you haven't been to the visitor center lately, take the time to stop in. You'll find the most wonderful volunteers and staff with a wealth of knowledge about our area, unique Idaho products and souvenirs, and perhaps you'll run into some international travelers!



A LAND TITLE COMPANY

There's no doubt about it!

TitleFact, Inc. the oldest, locally owned full service title and escrow company is pleased to offer:

**TITLE INSURANCE TO TWIN FALLS,
JEROME & GOODING COUNTIES**

We are proud to serve you!

TITLEFACT, INC.

163 Fourth Avenue N., Twin Falls

(208) 733-3821 • (800) 733-3850

titlefact.com



FALL

2008 SCHEDULE

HOW AND WHEN
TO REGISTER
FOR CLASSES

ACADEMIC
AND TECHNICAL
CLASSES

ONLINE
CLASSES

HAILEY, BURLEY
AND GOODING
CLASSES

ADULT BASIC
EDUCATION

NON-CREDIT
ENRICHMENT
CLASSES

FOUR-YEAR
DEGREE
PROGRAMS

CAMPUS MAP
AND PHONE NUMBERS

CLASSES BEGIN
AUGUST 25

COLLEGE OF SOUTHERN IDAHO

College of Southern Idaho

HONORS PROGRAM

- » Intellectual discussions
- » Challenging and motivating assignments
- » Like-minded students
- » Free passes to cultural and educational events
- » Additional scholarship opportunities
- » Access to fascinating, engaging speakers and authors
- » Community service opportunities
- » Connections to enhanced resumes and transcripts
- » Involvement in elite campus functions

These are just a few reasons to check out the CSI Honors Program.

But perhaps the best of all » it's fun!

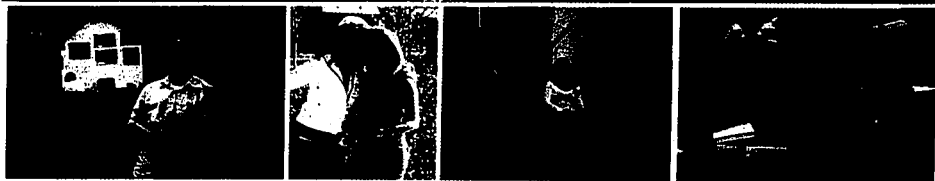

Honors Program Professor, Tiffany Seeley-Case 732-6779 tseeley@csi.edu



TABLE OF CONTENTS

FALL 2008

Honors Program	2	Agriculture	12-13	Engineering, Mathematics and Computer Science	25
Registration/Policy	4-5	Horticulture	12	Adult Basic Education	26
Dates	4	Aquaculture	12	ABE, GED, HSE	26
Procedures	4	Veterinary Technology	12	English as a Second Language (ESL)	26
Tuition and Fees	4	Equine Studies and Business Management	12	Dual Credit	27
Refund Policy	4	Animal Science	13	Adult Evening Programs	28
Financial Aid/Scholarship Distribution	4	Agriculture	13	Small Business Development Center	29
Career Advising	4	Water Resource Management	13	Community Education Center	30-35
Career Guidance/Counseling	4	Health Science and Human Services	14-16	Adult Enrichment Programs	30-32
Student/Credit Transfer	4	Medical Assisting	14	Learning Online	33-34
Contact Information/Major Changes	5	Practical Nursing	14	CSI Outdoor Program	35
Student e-mail	5	Registered Nursing	14	Boise State University	36
Notice of Equal Opportunity	5	Allied Health	14	University of Idaho	37
FERPA Notice	5	Human Services	15	Idaho State University	38-39
MyCSI	5	Radiologic Technology	15	Mini-Cassia Center	40-43
BlackBoard	5	Dental Assisting	15	North Side Center	44-46
Online Course Evaluations	5	Surgical Technology	15	Blaine County Center	47
Copyright	5	Health Workforce Education	16	Fall 2008 Course Schedule	48-78
Student Code of Conduct	5	Certified Nursing Assistant	16	Quick Guide	48
CSI Travel, Study, Learn Programs	6	Intravenous Therapy for Health	16	Day Classes	49-67
Campus Map and Phone Numbers	7	Professions	16	Evening Classes	68-75
Off Campus Centers	7	Cardio Pulmonary Resuscitation (CPR)	16	Internet Classes	76-78
Trade and Industry	8-9	Phlebotomy	16	Arts on Tour	79
Cabinetmaking and Woodworking	8	Assistance with Medications	16		
Diesel Technology	8	Emergency Medical Services (EMS)	17		
Refrigeration, Heating, and Air Conditioning	8	Emergency Medical Technician	17		
Welding Technology	8	Paramedic	17		
Drafting Technology	9	Academic Skills Department	18		
Auto Body Technology	9	Education	19		
Automotive Service Educational Program	9	Early Childhood Education Program	19		
(ASEP)	9	Elementary Bilingual Program	19		
Residential Construction Technology	9	Education Assistance Program	19		
Manufacturing Technology	9	Teacher Education Program	19		
Information Technology	10	Physical Education Program	19		
Web Development	10	Physical Science	20		
Computer Literacy	10	Biology	21		
Computer Support	10	Social Sciences	22-23		
Network Support	10	Anthropology	22		
Office Technology	10	Criminal Justice	22		
Digital Media	10	Geography	22		
Business and Economics	11	History	22		
General Business	11	Law Enforcement	23		
Economics	11	Pre-Law	23		
Business Management	11	Political Science	23		
and Entrepreneurship	11	Psychology	23		
International Business	11	Social Work	23		
Accounting/Computerized Bookkeeping	11	Sociology	23		
Hospitality Management	11	Fine Arts	24		
Finance	11	Communication	24		
Culinary Arts	11	Theatre	24		
Real Estate Program	11	Music	24		
		Art	24		

The College of Southern Idaho is sensitive to and understanding of its responsibilities to equal access, accommodation and support of individuals with disabilities. Staff and faculty alike provide resources, advocacy and collaboration across our campus community. Students who wish to provide to SDS the needed documentation and make a formal request for services are encouraged to contact the Director well in advance of the start of each semester. 208-732-6260. www.csi.edu/dsabilities

Cover Photos: The front cover features Alcu Peters, a 2008 Secondary Education graduate from Twin Falls. Back cover: Jesse Maher of Twin Falls is 2008 CSI Liberal Arts Graduate who transferred to Southern Utah University.

Class Schedule:
Design/Layout by Teresaa L. Bendele, DESIGNER;
Photos and editing by Doug Maughan;
Printed by the Times News, Twin Falls, Idaho.

COLLEGE OF SOUTHERN IDAHO REGISTRATION



MyCSI - <http://mycsi.csli.edu>

MyCSI is MyCSI online portal where prospective students can apply for admission and search or browse our schedule of courses; current students can register for classes, check their grades, print out copies of their official transcripts, look up financial aid information, look up their account balances, pay online, contact their advisors, etc.

Blackboard - <http://blackboard.csli.edu>

Blackboard is CSI's online course management system (LMS). Many Instructors who teach online or hybrid courses utilize Blackboard to post their syllabi, class notes, Powerpoint presentations, handouts, quizzes and tests, grades, etc. Blackboard is also used for online asynchronous discussions.

It is important for students to know that most instructors do not enroll their students into their Blackboard courses. If you know for sure that your instructor will utilize Blackboard, you need to enroll yourself into the course (even if you registered for the course through MyCSI or the Records Office: the two systems are not connected so you will need to enroll yourself into the Blackboard course, unless your instructor tells you that he or she will enroll you). We have enrollment instructions on the Blackboard login page.

Online Course Evaluations

<http://evaluation.csli.edu>

CSI has an online course evaluation system that students can use to provide feedback on their courses. Evaluations open up two weeks before the courses end. The last day to fill out the evaluation is the last day of the course. All students enrolled into the course are encouraged to fill out evaluations. Faculty use the feedback to continually improve their courses. Faculty can check the results one week after the course ends. They can see what was said, but not who said what - evaluations are confidential and anonymous. We need and appreciate your candid feedback!

Copyright - <http://copyright.csli.edu>

It is the intent of the College of Southern Idaho to adhere to the provisions of state and federal copyright law and regulations. The College strictly prohibits the illegal use, reproduction, distribution, public display, or performance of copyrighted materials in any form.

The CSI Copyright and Intellectual Property Policy addresses the use of copyrighted materials (owned by others) by staff, faculty, and students (to protect CSI and provide guidance for everyone).

Campus Security

CSI works to maintain a safe environment for students. Campus security officers are available 24 hours a day (732-6665) to provide assistance and oversight of all campus events and functions. All crime reports are handled through campus security and the Twin Falls Police Department. In accordance with the statutory requirements of the Jeanne Clery Act, campus crime statistics are posted each year on the campus security website at www.csli.edu/security.

Name, Address,

Phone Number, or Major Change

It is the student's responsibility to ensure that the information in our system is current and accurate. If your mailing address, phone number, name, major, or any other pertinent information changes, you must notify the Admissions and Records Office. Necessary forms are available in the Matrix, at off-campus centers and online. Students are responsible for any delay in communications sent from CSI when an incorrect address is on file.

Student e-mail - <http://students.csli.edu>

E-mail is the primary means of written communication with all CSI students. All students automatically get a CSI e-mail account when they register for courses. Student e-mail addresses have the following format: username@students.csli.edu. You can access your e-mail anywhere from a computer with Internet connection, Open a browser (e.g. Internet Explorer or Firefox) and either go to the CSI website (www.csli.edu) and click the WebMail link in the top banner or go directly to <http://students.csli.edu>.

Students are expected to check their CSI e-mail accounts regularly as they are official communications via e-mail from their instructors as well as from various offices such as Records and Admissions, Business Office, Advising, Financial Aid, etc. It is the students' responsibility to check their CSI e-mail accounts regularly. Failing to do so will result in missing important messages and deadlines. It is also the students' responsibility to make sure that their mailboxes are not full in order to ensure that important messages do not bounce back.

If you are taking an online class, it is advisable to send an e-mail to your instructor who will contact you with instructions on how to get to your course.

Notice of Equal Opportunity

The College of Southern Idaho is committed to providing equal educational and employment opportunities, services, and benefits to students and employees without regard to age, race, color, national origin, sex, religion or disability in accordance with Title VII of the Civil Rights Act of 1964 as amended, Title IX of the Educational Amendment of 1972, Section 504 of the Rehabilitation Act of 1973, and the Americans with Disabilities Act of 1990.

Inquiries and concerns may be directed to our Affirmative Action Officer / ADA Coordinator:

Human Resources Office
PO Box 1238
Twin Falls Idaho 83303-1238
1-208-732-6267 (Voice) / 1-208-734-9929 (TDD)

Persons with disabilities needing accommodations to participate in the College of Southern Idaho activities may contact Student Disability Services in the Taylor Building on our Twin Falls campus.

Student Disability Services
PO Box 1238
Twin Falls, Idaho 83303-1238
1-208-732-6260 (Voice) / 1-208-734-9929 (TDD)
1-800-590-0274 (Voice)

Family Educational Rights And Privacy Act

<http://www.csli.edu/FERPA>

The Family Educational Rights and Privacy Act of 1974 (FERPA) was designed to protect the privacy of a student's educational records, to establish the right of students to inspect and review their educational records, and to provide guidelines for the correction of inaccurate or misleading data through information and formal hearings. The College of Southern Idaho may release "directory information" as allowed by law. This includes publishing the Dean's and President's Honor Lists, and releasing information about enrolled students to the military as required by the Selective Administration. Directory information is defined as the following:

- Student's name
- Student's address listings
- Student's phone number listings
- Student's e-mail address
- Student's photograph
- Student's date of birth
- The most recent previous educational agency or institution attended
- Enrollment status
- Full-time/part-time status
- Dates of attendance including whether or not currently enrolled
- Major
- Freshman/sophomore standing
- Degrees conferred and dates
- Awards and honors received
- Participation records in officially recognized activities and sports
- Height and weight of members of athletic teams

Students may submit a written request to the Registrar's office to prevent the release of directory information.

Students may submit a written request to review their records to the Registrar's office. Records covered by FERPA will be made available to the student within 45 days, and the college may charge a reasonable fee for preparing copies for the student. A college representative may be present during the review of the records, and may provide information regarding the interpretation of such records to the student. Students may not inspect financial information submitted by a parent or guardian, confidential letters associated with admission, and records to which they have waived their inspection rights. The college will not release records that are not owned by the college.

Students have the right to file complaints with FERPA concerning alleged failures by the institution to comply with the act. Questions concerning FERPA should be referred to the Registrar (732-6795).

Student Code of Conduct

CSI and the surrounding community expect all students and employees to practice high levels of academic and professional honesty and integrity. The College must and will enforce appropriate action in order to create and maintain a positive learning environment in which the rights, privileges, property, and self-worth of every individual in the College community are preserved. The Student Code of Conduct addresses student rights and freedoms and the types of misconduct that are not tolerated at CSI. The Code includes the rules, regulations, policies, reporting procedures, sanctions, appeals, and emergency actions that can be taken for violation of the Code. The complete CSI Student Code of Conduct can be found in the Student Handbook.

STAY NEAR ★ GO FAR

TRAVEL STUDY LEARN

WITH THE COLLEGE OF SOUTHERN IDAHO

MEXICO



Place: Puerto Vallarta & Guadalajara, Mexico

Dates: May 18th to May 23rd, 2009

Cost: \$900.00 per person, IBC Club members
\$500.00 per person (some scholarships available
for club members)

Special Note: Act Fast!
Only 10 spots left open!
This trip will fill up!

BIOL/GEOL 275 – Field Experience in Hawai'i

Start saving your money now and plan to register for the Biology and Geology Department Field Studies Course on the Big Island of Hawai'i!

Spring Semester: Pro-trip classes each Tuesday evening throughout the semester.

May 16 – 25, 2009: Travel to the Big Island of Hawai'i. Experience active volcanism, tropical and marine ecosystems, coastal processes, waterfalls, lava tubes, unique native species, Hawaiian culture, and more.

Contact Shawn or Sarah to find out more!
Shawn Willsey: Evergreen A18, 732-6421
Sarah Harris: Shields 227, 732-6813

FRANCE

"FRANCE FOR FOODIES"
May 2009

Come to Paris and Provence and experience this world famous food culture and prepare foods from local markets. Join the Dex or Hosters Clubs to help defray your expenses. Call or e-mail Mike Johnson at 732-6381 or mjohnson@csi.edu or Dianne Jolovich at 732-6407 djolovich@csi.edu.



HAWAII

SIGN UP NOW! FOR 2009 CSI TRAVEL EXPERIENCES

CSI OFF CAMPUS CENTERS AND CSI OFFICES

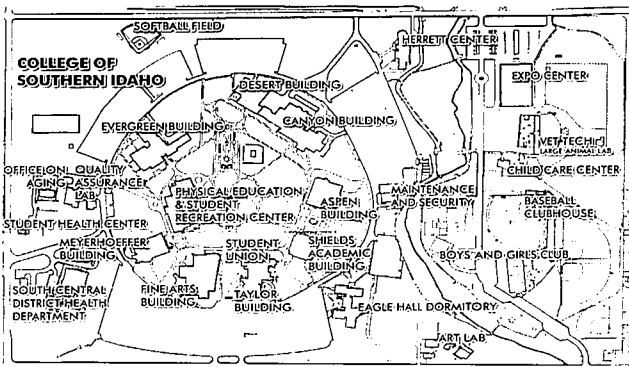

TWIN FALLS CAMPUS
P.O. Box 1238
Twin Falls, Idaho 83303-1238
Main switchboard
(208) 733-9554

MINI-CASSIA CENTER
1600 Parke Avenue
Burley, Idaho 83318
(208) 678-1400

NORTH SIDE CENTER
202 14th Avenue East
Gooding, Idaho 83330
(208) 934-8678

BLAINE COUNTY CENTER
150 Fox Cree Road #408
Hailey, Idaho 83333
(208) 788-2033

BOISE STATE UNIVERSITY
CSI Campus, Taylor Building
P.O. Box 1238
Twin Falls, Idaho 83303-1238
(208) 732-6284

IDAHO STATE UNIVERSITY
ISU Resident Center
P.O. Box 1238
CSI Evergreen Building Suite B-40
Twin Falls, Idaho 83303-1238
(208) 736-2101

UNIVERSITY OF IDAHO
CSI Evergreen Building
315 Falls Avenue
P.O. Box 1827
Twin Falls, Idaho 83303-1827
(208) 736-3600

CAL CAMPUS AND OFF-CAMPUS NUMBERS

Admission & New Toll Free Number	1-800-680-0274
Admission & Records	732-6795
Advising Center	732-6250
Athletes/PBE	732-6475
Blaine County Center (Hailey)	732-6462/678-2033
Boise State University-CSI Campus	732-6284
Bookstore	732-6550
Business Office	732-6214
Child Care Center	732-6645
Community Education	732-6942
Employment	732-6269
Employer Placement Information	732-6655
Financial Aid	732-6273
Fish Hatchery	733-3972
Food Service	732-6635
Foundation Office	732-6249
Herrett Center for Arts & Science	732-6655
Herrett Observatory Information Line	732-6666
Human Resource Office	732-6271
Idaho Small Business Development	732-6450
Idaho State University-CSI Campus	736-2101
Industry Training & Partnerships	732-6300
Information Desk	732-6261
Information Technology Office	732-6241
Instructional Administration	732-6281
International & Multicultural Students	732-6293
Library	732-6500
Maintenance Office	732-6630
Mini-Cassia Center (Burley)	732-6460/678-1400
Mini-Cassia ABE-GED-ISL	678-0229
North Side Center (Gooding)	732-6461/934-8678
Office on Aging-Adult Protection	736-2122

Office on Aging Toll Free	1-800-574-8656
Planning & Development Department	732-6249
President's Office	732-6201
Professional-Technical Department	732-6301
Public Relations Office	732-6282
Refugee Service Center	736-2166
Security Office	732-6605
Sports Information	732-6493
Student Disability Center	732-6260
Student Health Center	732-6675
Student Activities Office	732-6221
Testing Center	732-6532
Trans IV	736-2133
TTD Only-CSI Deaf Students Service	734-9299
TTD Only-CSI Language Interpretation	734-9035
University of Idaho Research	736-3600

ACADEMIC/TECHNICAL PROGRAMS

Adult Basic Education - GED	732-6534
Academic Development Center	732-6530
Agriculture Department	732-6401
Business Department	732-6401
English & Foreign Language Dept.	732-6456
English as a Second Language	732-6540
Fine Arts Department	732-6781/6788
Health Sciences & Human Services	732-6701
Biology Dept.	732-6800/6801
Math & Engineering Department	732-6800/6801
Physical Education Department	732-6175
Physical Science Department	732-6400
Social Science & Education Dept.	732-6850
Trade & Industry Department	732-6300

STAY NEAR * GO FAR

PREPARATION, PRECISION, PROFESSIONALISM TRADE AND INDUSTRY

CABINETMAKING AND WOODWORKING

CSI provides the community with the only postsecondary Cabinetmaking Program in Idaho.

Daytime program: 8 am to 2:30 pm

Instructor: Ken Triplett 732-6335
or ktriplett@csi.edu

Options include: Certificate of Completion/
Technical Certificate - 11 months or Associate
of Applied Science - 2 years.

Competent woodworkers and cabinetmakers are in constant demand. Our program emphasizes professionalism and craftsmanship in cabinetmaking, furniture building, counter top construction, and finish carpentry. Quality and pride in craftsmanship will make a difference in your career.



DIESEL TECHNOLOGY

Graduates and industry associates rate the CSI Diesel Technology Program Number One!

Daytime Program: 8 am to 2:30 pm

Instructor: Jim Schlund 732-6371
or jschlund@csi.edu

CSI Diesel Tech students enjoy a 90-percent placement rate. You can enroll in an 11-month Certificate of Completion or the 2-year Associate of Applied Science Degree programs. 2-year graduates from the CSI Diesel Program are employed as service managers, parts and sales persons, tractor and truck sales persons, service center owner/operators, teachers and instructors, service representatives for large companies, line mechanics, field mechanics, warranty claims persons, and service writers.

REFRIGERATION, HEATING, AND AIR CONDITIONING

This program offers interesting classes in a challenging and growing field with unique career opportunities and helps develop skills few individuals ever acquire.

Evening program:
Monday - Thursday, 5 to 10 pm

Instructor: David Wyett, 732-6323
or dwyett@csi.edu

Get a certificate in 12 months or an Associate of Applied Science Degree in two years.

Applied or Technical Refrigeration, Heating, and Air Conditioning is a field of study which gives students a window of practical application on which to build their career. As a student, you will learn heat pumps, fossil fuel furnaces, air conditioning, commercial refrigeration, and ammonia refrigeration. You will receive an introduction to a variety of facilities, laboratories, and methods in Refrigeration, Heating, and Air Conditioning. This program focuses on in-house instruction and actual laboratory experiences.

EPA Certification Testing and 410A Certification available by appointment Mondays through Thursdays 2 to 4 pm. Call David Wyett at 732-6323.



WELDING TECHNOLOGY

Exciting career opportunities for both men and women.

Instructor: John Peterson 732-6372 or
mjpeterson@csi.edu

Certificate of Completion or Technical Certificate (11 months)

Associate of Applied Science Degree (2 years)

Daytime Program: 8 am to 2:30 pm

Graduates are employed as production welders, welding supply sales persons, instructors, services representatives, construction welders, welder assemblers, maintenance welders, owner/operator welders, welding technicians, welding engineers, and ornamental iron workers.

PREPARATION, PRECISION, PROFESSIONALISM TRADE AND INDUSTRY



DRAFTING TECHNOLOGY

Daytime Program: 8 am to 2:30 pm

Instructor: Pat Ferrell 732-6326
pferrell@csi.edu

The CSI Drafting Program provides training aspects of using Computer Aided Design programs as well as traditional drafting techniques. After two successful years, receive an Associate of Applied Science Degree.

AUTO BODY TECHNOLOGY BODY SERVICE EDUCATION PROGRAM (ASEP)

The very best in a dynamic, fast-paced, rewarding career.

Instructors:
Richard (Dick) Frey 732-6336, rhfrey@csi.edu
Tim Pierce 732-6331, tpierce@csi.edu

Daytime Program: Monday-Friday, 8 am - 2 pm

CSI's Auto Body Technology Program is a one or two-year Auto Body collision repair training program designed to develop the skill and technical competence of students preparing for entry level employment. Using the latest curriculum, equipment, vehicles, and technologies, you will train in the following areas:

- Frame and unibody damage analysis and repair
- Body component repair and replacement
- Mechanical and electrical repair
- Steel and aluminum light sheet metal welding
- Painting and refinishing

AUTOMOTIVE SERVICE EDUCATIONAL PROGRAM (ASEP)

The best way to train for employment as a General Motors or ACDelco technician. Daytime Program 8 am to 2 pm

Instructors:

David Rodriguez 732-6334 drodriguez@csi.edu
Robyn Swainston 732-6332 rswainston@csi.edu

This is a 2-year program to upgrade the technical competency and professional level of the incoming dealership technician. The curriculum is designed by General Motors and CSI and leads to an Associate Degree in Automotive Service Technology. The program requires the student to find employment at a General Motors dealership or ACDelco service center of his or her choosing. Students must be dedicated to learning and working on new vehicles like the ones they will find in a new car dealership. CSI's Automotive Service Education Program (ASEP) is personally and financially rewarding for students who successfully complete the challenge of becoming a new vehicle automotive technician.

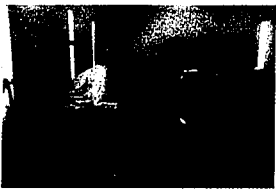

RESIDENTIAL CONSTRUCTION TECHNOLOGY

Residential construction is one of the fastest growing industries in America. Over 1-million new jobs will be created over the next decade to accommodate the nearly 18-million new homes and apartments expected to meet the growing population. From construction management to specialized skilled trades, this is an exciting, rewarding growth industry with endless opportunities to match your talent, personality, and skill. You will get hands on experience building a real home with all facets of construction from footings to finish, sheetrock to shingles, including the latest technologies.

Daytime program: 8 am to 3:30 pm

Instructor: Alan Heck 732-6330, aheck@csi.edu

Earn a 1-year Technical Certificate or a 2-year Associate of Applied Science degree.

MANUFACTURING TECHNOLOGY

Whether you are looking at a job in fabrication, machining, dairy or agriculture or you already have one, this program has been designed for you. Classes will be held late afternoons and evenings at the CSI Canyon building and other locations. Choose the classes that will help you most - machining, industrial controls, automation and robotics, plastics and molding. Or, enroll in the one-year certificate or two-year degree program where you will learn more, including computer engineering graphics, applied math for manufacturing, physics for technicians, human relations, and business communication. Classes begin August 25. Contact a CSI-adviser at 732-6250 as soon as possible.

STAY NEAR GO FAR

PREPARATION, PRECISION, PROFESSIONALISM INFORMATION TECHNOLOGY

WEB DEVELOPER

Most companies today have websites, but many are now perfecting their data collection abilities, presentation design, and functionality. As a student in the program, you will learn about web design and development fundamentals, database design techniques, and you will be introduced to several programming languages. Upon graduation you will be able to develop robust, database-driven web applications.

Advisor: Ryan Jund 732-6313 rjund@csi.edu

COMPUTER LITERACY

All CSI students require a basic level of general computer literacy to graduate. In fact, many CSI classes expect that the students who enroll have some fundamental computer skills. The Informational Technology Department offers several courses that can assist the student in meeting the requirements of the Computer Skills Assessment (CSA). You may also want to take one of these courses if you are interested in a career in Information Technology, but are not ready yet to make that commitment. For more information about Computer Literacy at CSI, see <http://computerliteracy.csi.edu>.

Advisor: Julie Heithecker 732-6565
orjheithecker@csi.edu

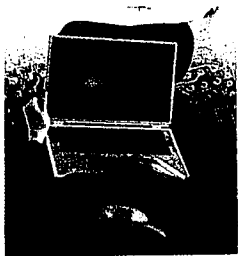

COMPUTER SUPPORT TECHNICIAN

This one-year technical certificate option is designed to provide students with the skills and knowledge to become employable in the field of computer support. Students will be able to assemble, configure, install and troubleshoot parts of PCs and software.

This 1-year Computer Support Program is the first year of the 2-year Network Support Program. Upon successful completion of the course work and self-studying, students will be prepared to take the industry standard A+ Certification test for computer technicians and the Network+ Certification test for network technicians. The Computer Support Technician program embodies all the information necessary to become A+ and Network+ certified, but does not guarantee certification.

Advisor: Kirk Ruby 732-6316 or kruby@csi.edu

NETWORK SYSTEMS TECHNICIAN

Looking for a career as a network administrator or technician? Students will gain skills that should prepare them to pass industry certification exams, including Microsoft, Cisco, and CompTIA. Those who successfully complete the program will be valuable assets to corporate IT departments that utilize Microsoft networks, Cisco routers and switches, and PC computing hardware and software.

Advisor: Roland Cooke 732-6309
orcooke@csi.edu

Get more information on these programs by visiting our website at www.csi.edu. You can also call our admissions office at 732-631-3000. Contact our advisors at 732-631-3000 or lgarnand@csi.edu for more information.

ADMINISTRATIVE ASSISTANT

The Administrative Assistant program prepares student for a fast paced career, keeping an office running smoothly and efficiently, utilizing strong organization and critical thinking skills. Student will develop an expertise in communication, problem solving and software applications that can be carried through to any business environment. Student's course work meets the standards for Microsoft Certified Application Specialist.

Students may choose to pursue a Legal Assistant option that will develop an understanding of the technical and human relation skills necessary for a position as an administrative assistant in a legal office. Certification as a Legal Assistant requires a combination of course work and work experience. Students completing the required course work may after working two years take the ALS (Accredited Legal Secretary) certification exams.

Advisor: Lori Garnand 732-6317
lgarnand@csi.edu

DIGITAL MEDIA

Digital Media is a program designed for students interested in studying the creation, use, and management of high-quality digital media content. The primary focus is on the production and application of digital multimedia, web design, video, and graphic design for print in a project-based, hands-on learning environment. Course work prepares graduates to work as freelancers or in a variety of industries as digital media creators and content managers.

Advisors: Teresa Sept 732-6315 tsept@csi.edu
and Daryl Hunt 732-6305 dhunt@csi.edu

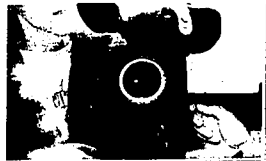

QUALITY WHERE IT COUNTS BUSINESS AND ECONOMICS

GENERAL BUSINESS

Leads to careers in management, marketing, accounting, banking, and other aspects of commerce and business. Credits transfer to Idaho's four-year schools and universities and to Boise State University's on-campus BBA program. Contact CSI Business Chair Rosemary Fornshell at 732-6435 or rfornshell@csi.edu or ISU Coordinator Shari Stroud at 732-6284 or sstroud@csi.edu. Located in CSI's Evergreen building.

ECONOMICS

This program teaches about the production, distribution, and consumption of goods and services. The goal of economics is to maximize human well-being in a world of limited resources. Economics skills lead to careers in business, government, and labor relations. CSI's two-year associates degree transfers to four year schools and universities. Contact John Hurley at 732-6856 or jhurley@csi.edu

BUSINESS MANAGEMENT AND ENTREPRENEURSHIP

Learn the skills necessary to own and operate your own business or manage for others. Develop skills to research, analyze, and develop a business plan. The program covers marketing, selling, accounting, supervision, economics, the legal environment of business, advertising, small business management, and more. Contact Mike McClymonds at 732-6406 or at mmcclmonds@csi.edu.

INTERNATIONAL BUSINESS

CSI's newest business degree program. Students looking to work in the global business environment will take their business curriculum further with cultural competencies, geographic knowledge, and additional language skills. Contact Rosemary Fornshell at 732-6435 or rfornshell@csi.edu



ACCOUNTING/COMPUTERIZED BOOKKEEPING

Demand will always be strong for qualified computerized bookkeepers. This is a two-year degree program that provides the training necessary for employment in bookkeeping and related fields. Students learn two popular accounting software programs — PeachTree and QuickBooks Pro - as well as Excel Spreadsheets and Microsoft Word. Contact Cindy Harmon at 732-6319 or charmon@csi.edu

HOSPITALITY MANAGEMENT

The fastest growing industry in the world! Use your social and communications skills along with the training in this program to prepare for rewarding careers in lodging, food and beverage services, and travel and tourism. This program qualifies students for entry level management in lodging, resorts, conference and convention centers, food service, recreation, tourism, and event planning industries. Contact Dianne Jolovich at 732-6407 or djolovich@csi.edu

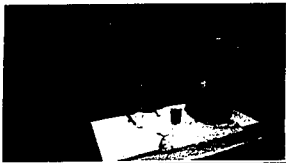

FINANCE

Learn to manage money and meet personal goals to create a successful future for you and your family. This course includes financial planning, risk management, consumer strategies, and investing approaches. Students gain skills in budgeting, tax reduction, credit sources, consumer legal protection, and debt elimination. Contact Frank Ellis at 732-6436 or fellis@csi.edu

CULINARY ARTS

Restaurants and resorts are always looking for people who are skilled in the art of preparing food. This is a one year certificate or two year degree program that teaches food preparation, food service purchasing, menu management, sanitation, entrée and plate presentation, pastries, and desserts. Contact Mike Johnson at 732-6381 or mjohnson@csi.edu



REAL ESTATE PROGRAM

The Real Estate curriculum is provided as an intensive preparation of study for the Real Estate professional and to meet the educational qualifications necessary to become a Real Estate Broker. This major transfers to universities within the field of Business. For information contact Penny Johnson at 732-6287 pjohnson@csi.edu

EDUCATION THAT WORKS! AGRICULTURE



HORTICULTURE

Daytime Program: 8 am to 4 pm

The Horticulture Program option in Agriculture at CSI provides students with practical, hands-on horticulture skills and applied theory in classroom and laboratory settings. Classes prepare students for careers in the fast growing 'green industry'. Classes include: Introduction to Horticulture, Herbaceous Plants, Irrigation Systems, Plant Science in Agriculture, Turfgrass Culture, Woody Landscape Plants, Greenhouse Management, Nursery Management, Plant Propagation, General Soils, Arboriculture, Urban Forestry, and Landscape Planning and Design.

Instructor: Dave Kiesig 732-6432
dkiesig@csi.edu

AQUACULTURE

Year around tours and advising. Program begins each August.

Daytime Program: 8 am to 3 pm

This program educates people to fill the expanding needs in the commercial aquaculture industry. Students learn and work at a unique aquaculture facility with an excellent faculty-to-student ratio. Our proximity and relationship with the aquaculture industry in the Magic Valley (the Trout Capital of the United States) further enhances the program. You will take courses in Fisheries Management, Diseases of Fish, and Fish nutrition.

Instructor: Terry Patterson 733-3972
tlp@pmt.org or tpatterson@csi.edu

VETERINARY TECHNOLOGY

Want to combine your love for animals with your interest in science? You can have both when you enroll in the CSI Veterinary Technology program. CSI has the only Vet Tech program in Idaho approved by the American Veterinary Medical Association. Some of the classes you will take are Anatomy and Physiology, Animal Nursing and Restraint, Health Records, Veterinary Parasitology, Clinical Lab Procedures, Surgical Nursing, Radiology, Animal Diseases, and much more. Enrollment is limited so apply early. CSI Veterinary Technology is a daytime program - 8 a.m. to 5 p.m.

For more information, contact one of the instructors:
Dr. Jody Rockett 732-6408, jrockett@csi.edu
or Chani Christensen, 732-6432,
cchristensen@csi.edu



EQUINE STUDIES AND BUSINESS MANAGEMENT

CSI is fortunate to have the Equine Studies Program, which offers our students the option of a one-year Technical certificate or a two-year Associate of Science or Associate of Art degree. Throughout the world, horse people share the love of horses and the desire to learn more about them. The CSI Equine Program gives you a working knowledge of subjects such as Nutrition, Reproduction, Health, Judging, Anatomy, Draft Horse Management, Massage Therapy, English and Western Equitation, Roping, Horseshoeing, and The Business of Raising Horses. CSI is also a gateway to valuable internships at world class horse farms in Kentucky, Utah, Texas and other locations.

For more information, contact the CSI Ag Department at 732-6401 or e-mail instructor Jim Knight at jknight@csi.edu.



EDUCATION THAT WORKS! AGRICULTURE

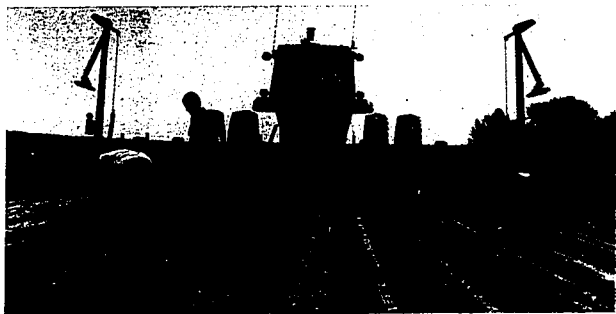

ANIMAL SCIENCE

Animals provide food, clothing, recreation, and companionship for humans. Animal science is the study of the biological function, production, and use of domestic animals. Animal scientists apply the latest technology in Genetics, Physiology, and Nutrition to better understand how to use and care for animals. They may work in all phases of Livestock Production, Education, Business, Marketing, Food, and Biotechnology Industries. Some jobs in animal science include Ranching and Farming, Artificial Insemination and Embryo Transfer, Livestock Inspection and Grading, Consulting, Technical Sales and Marketing, Research, and Education.

Contact: Barry Pate 732-6415, bpate@csi.edu.



AGRIBUSINESS

Only about two-percent of the jobs in the United States are in production agriculture. However, 25-percent of all jobs in the U.S. are related to or based in agriculture, the food and fiber industry. The Agriculture Program at CSI is a great place to begin a career in the vast world of agriculture. Students can choose to complete a two year degree or move to a four year degree from the University of Idaho. Students learn about Plant Science, Animal Science and Soil Science. They also learn about Global Positioning (GPS) and Geographical Information Systems (GIS), Soil Fertility, Crop Protection, animal nutrition and many other areas of Agriculture. Salaries can start between \$20,000 and \$30,000/year.

Contact: Jim Wilson, 732-6403, jwilson@csi.edu



WATER RESOURCE MANAGEMENT

CSI's Water Resource Management Program prepares students to meet the needs of environmental, municipal, industrial, and agricultural water management. Students learn about water quality, measurement, pumping and the legal aspects associated with water use. Students can choose from a two-year Associate of Applied Science degree or a one-year Technical Certificate. Employment opportunities include: hydrology, soil and water conservation, municipal or industrial water treatment, laboratory analysis, drinking water distribution, irrigation technology, and water measurement technology. The starting pay range for most entry level jobs is \$10 - \$12/hour.

Contact Ross Spackman, 732-6405 or rspackman@csi.edu.



STAY NEAR * GO FAR

HEALTH SCIENCES AND HUMAN SERVICES



MEDICAL ASSISTING

One of the fastest growing professions in health care!

Medical assistants are multi-skilled allied health practitioners who work in outpatient settings such as physicians' offices, clinics, and immediate care centers. They perform administrative tasks such as billing, management of insurance issues, and scheduling. They also perform clinical tasks such as assisting with exams and treatment, drawing blood and performing lab tests, and doing EKGs. Upon graduation from this accredited program, students may sit for the Certified Medical Assistant exam to earn the CMA credential. Historically, graduates of this nationally accredited CSI program excel on the exam, usually scoring in the top 8% of the nation. The program has a 100% placement rate. The Department of Labor Statistics predicts Medical Assisting to be one of the fastest growing allied health occupations in the nation for years to come.

For more information contact Penny Glenn at 732-6728; pglenn@csi.edu

PRACTICAL NURSING

Last year 100% of the graduates passed the National Licensure Examination and 100% of our graduates are employed at graduation time.

CSI's Practical Nursing program is approved by the Idaho Board of Nursing and leads to a technical certificate in Practical Nursing. Graduation qualifies the student to take the National Council Licensure Examination to become a Licensed Practical Nurse. Passing this exam enables the nurse to practice in Idaho and to apply for licensure in other states.

There are two options available to PN students. In each case students must compete for admission.

The first option begins each August and ends in July of the following year. The application process for this option must be completed by Feb. 15.

The second option begins each January and ends in December of the same year. The application process for this option must be completed by Oct. 15.

For more information contact Dr. Pam Holloway at 732-6720 pholloway@csi.edu

REGISTERED NURSING

Accredited by the National League for Nursing Accrediting Commission.

This is a two-year professional program that leads to an Associate of Science Degree with a major in nursing. The RN responds to the holistic needs of individuals in a variety of settings, interacting professionally with patients, families, and co-workers as a member of a health care team. Graduation qualifies the student to take the National Council Licensure Examination to become a Registered Nurse. Passing this exam enables the nurse to practice in Idaho and to make application for licensure in other states. Nurses are in high demand all over the nation.

The application process is competitive. Applications must be submitted by Feb. 15 or Aug. 15.

For more information contact Janet Sandy at 732-6734 or jsandy@csi.edu



ALLIED HEALTH

Students acquire several occupational certificates in this program.

Multi-Skilled Allied Health graduates work in all areas of health care. The Department of Health Sciences and Human Services offers a program to prepare multi-skilled health assistants. Dual credit for high school students is available. Students may earn a Certificate of Completion, Technical Certificate, or Associate of Science Degree in Allied Health.

For more information, contact Cathleen Currie at 732-6722 ccurrie@csi.edu

HEALTH SCIENCES AND HUMAN SERVICES

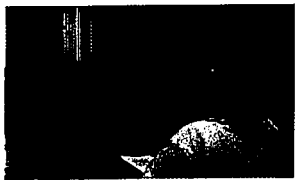

HUMAN SERVICES

Individuals who "care" for themselves and others will find this program of great value.

The Human Services Program is a broad field of endeavor that prepares the graduate for employment in juvenile justice, aging, mental health, addictions, and developmental disabilities. Students learn to function effectively in all areas of life, including crisis, change, and stress.

...Make a difference in peoples' lives! Job analysts predict that a strong need will continue for juvenile justice caseworkers, patient advocates, mental health technicians, and other human services specialists. Applicants should have a strong desire to help others. Courses in Addiction Studies are also available.

Upon completion, a student can earn a Technical Certificate (1 year) or Associate of Applied Science Degree (2 years).

For more information contact Mary Christy at 732-6713 mchristy@csi.edu

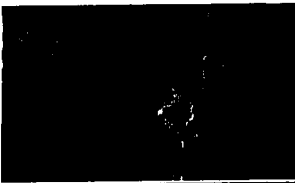

STAY NEAR ✨ GO FAR

RADIOLOGIC TECHNOLOGY

Rad Techs use x-ray equipment to produce images of the tissues, organs, bones and vessels of the body, as prescribed by physicians, to assist in the diagnosis of disease or injury. Rad techs apply knowledge of anatomy, physiology, positioning, radiographic techniques, radiation biology, and protection in the performance of their responsibilities. They are employed in health care facilities, including specialized imaging centers, urgent care clinics, and private physician offices.

For more information contact Dr. Gary Lauer at 732-6719 glauer@csi.edu



DENTAL ASSISTING

Study Dental Assisting in the finest learning laboratory!

Dental assistants help dentists prepare, examine, and treat patients for dental work. They take the patient's medical/dental history, expose and process dental radiographs, set up the dental tray with appropriate instruments, pass and retrieve instruments, and maintain a clear operating field for the dentist. They also help the patient feel comfortable before, during, and after the dental examination.

Students should enjoy fine details, have good eye-hand coordination, be able to learn and apply technical training, be personable, and have good health. Job experts predict that employment for dental assistants will remain very strong for years.

For information contact Tonja Bowcut at 732-6708; tbowcut@csi.edu



SURGICAL TECHNOLOGY

CSI's Surgical Technology program is an 11-month (three semester) technical program that teaches students to perform a variety of functions which occur prior to, during, and following surgical procedures.

In CSI's new state-of-the-art surgical technology classroom and lab, students learn the traditional surgical scrub, apply gown and gloves, and set up sterile tables of instruments, supplies, and equipment. The Surgical Technologist passes instruments to the surgeon during the procedure, assists with retraction of tissues, cutting sutures and assists during the procedure as directed by the surgeon.

Surgical Technologist graduates are employed in hospitals, surgery centers, day surgical sites, sterile processing and trauma centers.

For more information contact Janet Milligan at 732-6706 jmilligan@csi.edu

NEW THIS SEMESTER!

SURGICAL FIRST ASSISTING

Surgical First Assistants are the surgeon's immediate assistant with many surgical procedures. This is an advanced Health Science degree option for Surgical Technologists or other OR professionals. The program is a 24-month Associate of Applied Science program, with very strong career placement options.

For more information contact CSI Health Science Student Advisor Kathleen Neal at 732-6730 or kneal@csi.edu

HEALTH SCIENCES AND HUMAN SERVICES

HEALTH WORKFORCE EDUCATION SHORT-TERM TRAINING, LONG-TERM BENEFITS

For more information contact Jill Chestnut at jchestnut@csi.edu or Rae Jean Larsen at 732-6701, rlarsen@csi.edu.



CERTIFIED NURSING ASSISTANT

All graduates are employed following certification!

The first step into the health care field. Certified Nursing Assistants care for older residents of nursing homes and assisted care centers. The CNA student receives classroom and clinical experience in the development of the necessary competencies required of nursing assistants. Federal regulations require the completion of this training program to be employed in skilled nursing facilities. Upon completion, the student will take the written test and skills test to be added to the state Nursing Assistant Registry.

CARDIO PULMONARY RESUSCITATION (CPR)

Statistics prove that the person's life you may save with CPR will be a family member or close friend. Not only American Heart Association CPR are available, also CPR/ First Aid and CPR for Health Care Professionals. Classes available on campus and at your worksite.

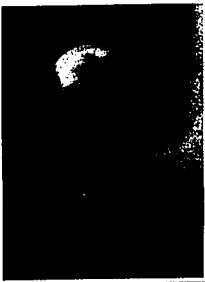

INTRAVENOUS THERAPY FOR HEALTH PROFESSIONALS

Learn the procedures of administering IV fluids, blood and medications. Certification for Licensed Practical Nurses is required by all area hospitals and nursing homes.

PHLEBOTOMY

Graduates taking the National Certification pass at 100%! Students who have completed the CNA requirements may enroll. The course offers experience with the collection of body fluids, laboratory procedures, and the skills necessary to enter the work force as a phlebotomist. This course prepares the student to take the National Certification exam.

ASSISTANCE WITH MEDICATIONS

This class is necessary to be employed in Assisted Living and Residential Care facilities. Students learn the legal responsibilities, limitations and liabilities of the medication aide along with medical terminology and commonly used abbreviations. Problem-solving skills are stressed to prepare the student to assist persons with the use of medications.



EMERGENCY MEDICAL SERVICES (EMS)

PARAMEDIC

Learn to save lives!

The College of Southern Idaho Paramedic Program offers an Associate of Applied Science Degree or an Advanced Technical Certificate path of study. Minimum qualifications for acceptance require a current EMT-B or higher certification and specific pre-requisites. Students prepare for the paramedic profession in lecture, lab, and clinical educational environments throughout the three semester program, studying topics such as medical-legal issues, pathophysiology, pharmacology, assessment, OB, trauma, medical emergencies, pediatrics and special operations. Once certified, paramedics work in EMS, fire, hospital, occupational and industrial settings.

For more information contact Gordon Kokx at 732-6710 gkokx@csi.edu



EMERGENCY MEDICAL TECHNICIAN

Gain National Certification as an EMT from the College of Southern Idaho's EMT program!

First Responder training is useful for law enforcement, fire departments, and industry. First Responder students provide emergency medical care with a limited amount of equipment.

Basic EMT students learn lifting and moving of patients, airway management, physical assessment, and an introduction to lifesaving procedures for accident victims and hospital-bound patients.

Advanced EMT students must have completed Basic EMT and accompanying clinical experience. Advanced care skills include airway maintenance, intravenous therapy and defibrillation. They also learn to monitor and interpret basic cardiac dysrhythmias.

Students who complete Advanced EMT may certify in handling hazardous materials often encountered at accident scenes. Personal and public safety are stressed.

For more information contact Gordy Kokx at 732-6710 gkokx@csi.edu

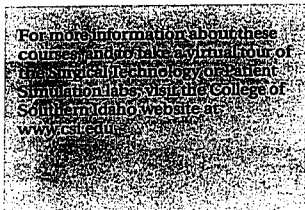

For more information about further courses and to make a virtual tour of the Simulation Technology of Patient Simulation Labs, visit the College of Southern Idaho website at www.csi.edu



STAY NEAR GO FAR

Get a Great Start.

Brush up those Rusty Skills for College or the Workplace!

Writing

Basic English and Writing

An introduction and review of basic skills and strategies needed for writing in college and the workplace.

Spelling Development

A review and enhancement of basic spelling patterns and rules in preparation for college writing.

English Grammar & Usage

An introduction and review of traditional English grammar and usage, including parts of speech, phrases, complete sentences, pronoun usage and punctuation.

Developmental Composition

A study and practice of the basic concepts of composition, including paragraph and essay construction.

Reading & Critical Thinking

Reading Courses

Designed to increase reading proficiency through a variety of methods and to develop reading strategies that promote higher levels of comprehension.

Building College Vocabulary

Designed to increase the vocabulary of students in preparation for college and the workplace.

English as a Second Language

Designed to increase English language skills to help you be successful in college-level courses.

Math

Prealgebra

Emphasizes prealgebra concepts and is designed to equip students with skills necessary to be successful in Beginning Algebra.

Beginning Algebra

Designed to develop basic algebra skills and prepare you for Intermediate and College Algebra.

Learn How to Study

Study Methods Courses

Designed to develop your study methods for college. Emphasis is placed on learning organized study techniques, examination skills, note-taking procedures, and comprehension of reading material. Also, students will learn basic research and computer skills.



Academic Skills Department

208-732-6530

or Toll Free 1-800-680-0274 ext. 6530

GREAT TEACHERS INSPIRE EDUCATION



EDUCATION ASSISTANT PROGRAM

The Education Assistant Program is a comprehensive paraprofessional training program that offers a two-tiered degree system. A technical certificate and an associate of applied science degree are available in an online or online-traditional setting. Because of the online delivery method, all paraprofessionals, even those located in isolated areas, have access. Additionally, this performance-based program allows students to gain credit for prior learning experiences. Laptops may be available upon request. Contact Tracey Meyerhoeffer at (208) 732-6874 or tmeyerhoeffer@csi.edu.

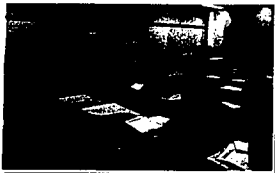

TEACHER EDUCATION PROGRAM

Would you like to make a difference in the growth and development of children and youth? CSI's Teacher Education Program offers prospective students opportunities in elementary education, bilingual elementary education, secondary education, and special education. These two-year programs introduce social, philosophical, and historical perspectives in education as well as an up-to-date examination of the teaching field and teaching as a profession. Education coursework is designed to transfer to four-year teacher education programs. For more information, contact John Hughes at (208) 732-6549 or jhughes@csi.edu; Dr. Lucinda Egbert at (208) 732-6890 or legbert@csi.edu; or Tracey Meyerhoeffer at (208) 732-6874 or tmeyerhoeffer@csi.edu.



PHYSICAL EDUCATION PROGRAM

The Physical Education Program at the College of Southern Idaho provides opportunities for prospective students who seek teaching and non-teaching careers in physical education and related fields. These include elementary and secondary physical education, athletic training, exercise science, health promotion, sport management, and recreation. The program also serves the needs of degree and non-degree seeking students interested in personal fitness enhancement, health education, first aid & CPR, and skill development. If you are interested in an exciting, fulfilling career in physical education or related field, contact John Hughes at (208) 732-6549 or jhughes@csi.edu; Jaime Tighe at (208) 732-6479 or jtighe@csi.edu; Shelly Wright at (208) 732-6483 or swright@csi.edu.



EARLY CHILDHOOD EDUCATION PROGRAM

This program offers several options for students interested in working with children, birth through eight, and their families. The ECE Program operates a Laboratory School for toddlers (18 months to 3 years) and preschoolers (3-5 years). The program has integrated its curriculum to meet the Early Childhood Special Education Blended Certificate standards for two-year programs with transferability into Idaho four-year universities. The ECE Program also provides an online training program for child care providers who are seeking the Child Development Associate national credential. All ECE core classes are available online through the college's Blackboard platform. Laptops may be available upon request. Contact Evin Fox at (208) 732-6872 or efox@csi.edu.

ELEMENTARY BILINGUAL EDUCATION PROGRAM

Do you have knowledge or would like to acquire knowledge of Spanish? Are you interested in helping children learn English while helping them develop a sound foundation in basic subjects? There is a high demand for bilingual teachers, and CSI's Elementary Bilingual Education Program is a great start toward earning a bachelor's degree. In this cooperative program with Boise State University, students complete the first two years at CSI and finish their degrees in Boise. For more information, contact Raquel R. Arenz at (208) 733-6853 or rarenz@csi.edu.

STAY NEAR GO FAR

SEE HOW THE WORLD WORKS PHYSICAL SCIENCE



Have you ever wondered...

- What does a fast freight train and a falling feather have in common?
- How was the Snake River Canyon formed?
- Where does groundwater come from and how does it move?
- What is a laser and how does it work?
- Should I take Advil, Tylenol, or aspirin?
- Should I be worried about a large eruption in Yellowstone?
- Why is the sky blue?
- Are global warming and the ozone hole the same thing?

Courses in the CSI Physical Science Department will help you answer questions about natural phenomena, space, minerals, matter, motion, electricity, geography, and much more. We have associate degree programs in chemistry, physics, and geology. Get the foundation you need to continue to four-year degrees in these and other areas of applied science such as medicine, pharmacy, and engineering. For students majoring in non-science areas and wanting to develop an appreciation for science, we provide general education level courses in chemistry, physics, geology, and geography. Find additional information by visiting <http://physsci.csi.edu> or contact CSI Physical Science Department Chair Dr. Rosa Davila at 732-6400 or at rdavila@csi.edu

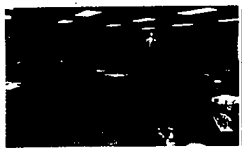

The CSI Biology Program parallels those of Idaho's four-year institutions. All courses are accepted for transfer. We provide a laboratory-rich learning environment where students learn by doing experiments, analyzing data, and drawing conclusions. Our faculty are experienced scientists who are student-oriented and readily accessible to assist in your inquiry into life. Faculty advisors will gladly help you in your career planning. For information contact Jayson Lloyd, Biology Dept. Chair, 732-6547 or jlloyd@csi.edu.



CSI BIOLOGY CLASSES CAN HELP OPEN THE DOOR TO A CAREER IN:

- Forestry
- Dentistry
- Microbiology
- Genetics
- Physical Therapy
- Crime Scene Investigation
- Medicine
- Range Management
- Fish and Wildlife Resources
- Marine Biology
- Ecology
- Clinical Lab Science
- Environmental Science
- Bioinformatics

... and many more!



EVALUATING AND VALUING HUMAN BEHAVIOR

SOCIAL SCIENCES



ANTHROPOLOGY

Anthropology students become aware of human diversity using scientific methods developed to understand human behavior, past and present. Jim Woods 732-6862
jwoods@csi.edu

Career Opportunities include cultural resource management (federal, state, private), museums, foreign service, academic positions, and in research institutions in areas such as primatology, medical anthropology, and many more.

CRIMINAL JUSTICE

Criminal Justice students learn the social, philosophical, and historical perspectives of criminal behavior and the administration of criminal justice. Chris Meyerhoeffer 732-6873
cmeyerhoeffer@csi.edu

Career Opportunities include law enforcement (federal, state, local), correction officers, private security, loss prevention officer, probation and parole (adult and juvenile), presentence investigator, court personnel, and work in other branches of the justice system.

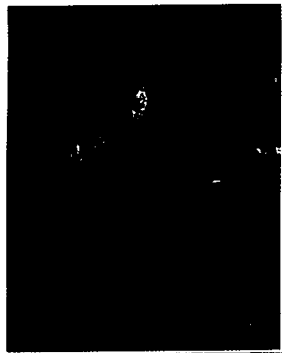

GEOGRAPHY

Geography students study the earth with emphasis on spatial physical and human phenomena. Lee Ann Hagan 732-6867
lhagan@csi.edu

Career Opportunities include teachers, urban planners, cartographers, global positioning specialists and government jobs.

HISTORY

History students seek to understand and interpret the past. Russ Tremayne 732-6885
rtremayne@csi.edu

Career Opportunities include teachers, law, professional editors, museum or archive jobs, or positions with state or federal government agencies

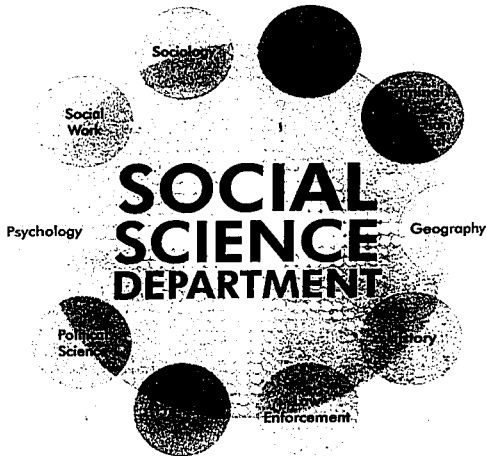
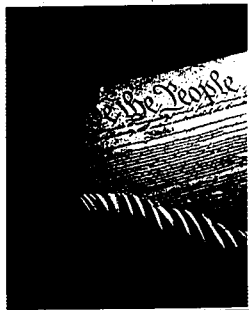

EVALUATING AND VALUING HUMAN BEHAVIOR

SOCIAL SCIENCES

LAW ENFORCEMENT

Law Enforcement students prepare to enter the law enforcement field. The curriculum have been approved by the Idaho Police Officers Standards and Training (POST) Council. Brett Reid 732-6339 breid@csi.edu

Career opportunities include peace officers (city, county, state), dispatcher, detention officer, security officer, correction officer, and security guards.



PRE-LAW

Pre-Law students prepare to enter law school. Lee Ann Hagan 732-6867 hagan@csi.edu

Career opportunities include paralegals and lawyers.

POLITICAL SCIENCE

Political Science students examine the theory and practice of politics and the description and analysis of political systems and political behavior. Lee Ann Hagan 732-6867 hagan@csi.edu

Career opportunities include law, government, business, international and national organizations, diplomacy, and education.

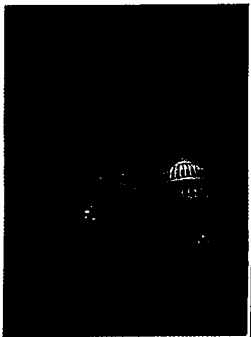

PSYCHOLOGY

Psychology students scientifically study thinking, emotion, and behavior. Randy Simonson 732-6858 rsimonson@csi.edu

Career opportunities include human resources worker, crisis intervention associate, rehabilitation worker, child welfare worker, psychiatric technician, correctional officer, police officer, child care assistant, mental health technician, aide to geriatric clients, and social welfare worker.

SOCIAL WORK

Social Work students learn to provide moral, practical and compassionate leadership in helping people confront and resolve their personal dilemmas. Susan McFarland 732-6878 smcfarland@csi.edu

Career opportunities include employment in nursing homes, hospices, hospitals, home care agencies, substance abuse programs, mental health services, mental retardation/developmental disabilities services, vocational rehabilitation services, public health agencies, community actions agencies, family services agencies, children & youth agencies, child welfare agencies, aging services, residential treatment programs, child & adult day care centers, domestic violence programs, homeless shelters, criminal justice agencies, schools (elementary & secondary), income maintenance, and legal service agencies.

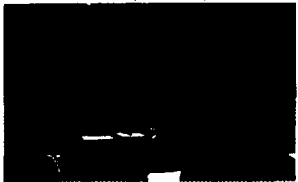

SOCIOLOGY

Sociology students examine group life and social interactions. Matt Reynolds 732-6861 mreynolds@csi.edu

Career opportunities include research, teaching, social work, criminology, pre-law, clergy, advertising and personnel management.

LEARN! CREATE! PERFORM! FINE ARTS

THEATRE

The College of Southern Idaho offers an outstanding theatre education to students in a state-of-the-art facility. With four productions each season, students are given the opportunity to perform in productions; learn the ins and outs of stagecraft, makeup, and lighting; and to discover the business side of the arts as well. For more information contact Tony Mannen at 732-6778 or Laine Steel at 732-6780.



COMMUNICATION

The Communication Program at CSI will open your mind to one of the most valuable skills needed in business, in family, and in life—human communication! With face to face and online courses in basic communication, along with courses in interpersonal communication, intercultural communication, mass media, and business and professional communication, CSI's program can help you transfer to a four-year program, advance in your job, and improve a fundamental life skill. For more information contact Mark Wasden at 732-6764.

The College of Southern Idaho Speech and Debate team is among the top programs in the northwest. CSI's storied past includes numerous regional championships, national award winning speakers, as well as a national championship parliamentary debate team. Come to CSI and become part of our future success! For more information contact Beth Hewes at 732-6776 or bhewes@csi.edu.

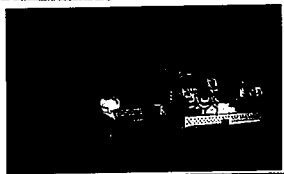
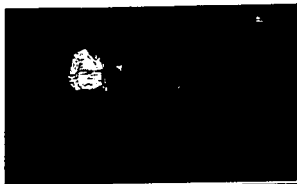

MUSIC

Whether you are looking to major in music, to perform in a community group, or just to brush up on your favorite instrument, the College of Southern Idaho Music Department has something for you. Performance opportunities abound in the Music Department. Chamber Choir, Madrigal Ensemble and Magic Valley Chorale are among the performing groups for vocalists. For instrumentalists, CSI provides the Symphonic Band, Pep Band, Jazz Combos, Percussion Ensemble and Magic Valley Symphony. For more information contact Sue Miller at 732-6769, George Halsell at 732-6767, or Brent Jensen at 732-6765.



ART

The College of Southern Idaho Art Department offers you the perfect outlet for your creative side. The department offers three comprehensive majors for those looking to move on to four-year programs, offers a variety of courses for those looking to enrich their lives, and offers it all with the one-on-one small college attention that is the hallmark of the College of Southern Idaho. Whether your interests lie in painting, drawing, printmaking, sculpture, pottery or photography, the CSI Art Department has what you are looking for. For more information contact Milica Popovic, 732-6755, Russ Hepworth, 732-6756, Bill West, 732-6753, or Mike Youngman, 732-6754.

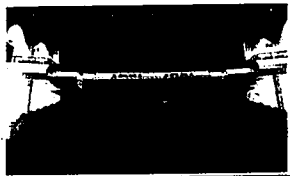

THE A.S. DEGREE IN COMPUTER SCIENCE

The Computer Science Program is an academic transfer program for students intending to complete a bachelor's degree in computer science at a four-year university. The curriculum emphasizes computer science, mathematics, and general education core courses.

Computer Scientists work as software engineers for applications, software engineers for systems, researchers, systems analysts, and database administrators.

The program is designed to result in an associate's degree in computer science and meets the general education requirements at all Idaho public universities. Course selection should be coordinated to meet the requirements for each student's intended transfer institution.



THE A.S. DEGREE IN MATHEMATICS

The A.S. degree in Mathematics is an academic transfer program for students intending to complete a bachelor's degree. The program is designed to give students a broad exposure to calculus, statistics, discrete math, computer science and linear algebra in order to prepare them to transfer to a four-year institution.

Mathematicians generally use deductive reasoning to solve problems from business, industry, other sciences, or from within mathematics itself. Mathematicians typically find careers as actuaries, analysts, consultants, educators, programmers, or researchers.

ASSOCIATE OF ENGINEERING DEGREES AT CSI

Because of the specialized nature of engineering programs, the Associate of Engineering degrees at CSI are not designed to meet the general education requirements at other 4-year schools. Instead Engineering majors at CSI work with the Engineering Advisor, Bill Eberlein, to plan their coursework to be equivalent to the first two years of a bachelor's degree in engineering at their chosen transfer institution.

Agricultural Engineers design and develop equipment and systems to grow, harvest and process agricultural products. They also are heavily involved in developing biological systems for handling agricultural waste and producing fuels from agricultural products. Many agricultural engineers develop bioengineering expertise.

Chemical Engineers design processes to change raw materials into economically viable products. Chemical engineers often work in the petroleum, plastics, food, pharmaceutical and environmental industries.

Civil Engineers are involved in the design of transportation infrastructure (roads, bridges, airports, seaports, dams, and rail lines) and water projects (irrigation, drinking water supply systems and sewage and waste management). They also are involved with the design and construction of structures. Civil engineers often work as consultants and for public agencies at the local, state and federal levels.

For more information, contact these members of the Math, Engineering, and Computer Science Department:

Randy Berriochos, Computer Science Advisor
(208) 732-6822 - berrioch@csi.edu

Bill Eberlein, Engineering Advisor
(208) 732-6829 - eberlein@csi.edu

Jason Rose, Math Advisor
(208) 732-6807 - jrose@csi.edu

<http://math.csi.edu>

Computer Engineers design, construct and operate computer systems. They specialize in digital and operating systems, networks, hardware and software. They often team with engineers from other disciplines to incorporate computer systems and controls into a wide range of devices.

Electrical Engineers work in energy generation and transmission, communications, control systems, circuit design and computers. Electrical engineers are involved in a wide range of projects including research, development, product design, testing, and sales and marketing.

Mechanical Engineers design and develop all types of machines. Many mechanical engineers work in the transportation industry and are involved in the design of aircraft, spacecraft, automobiles, trucks, bicycles and propulsion systems. Others are an integral part of the manufacturing industry, designing consumer products and the machinery and processes to produce them. Robotics, power generation and air conditioning are principally mechanical engineering topics.

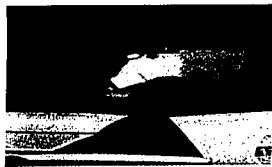

ADULT BASIC EDUCATION

ADULT BASIC EDUCATION (ABE)

GENERAL EDUCATIONAL DEVELOPMENT (GED)

HIGH SCHOOL EQUIVALENCY (HSE)

Non-credit classes in mathematics, reading, and writing are offered at no cost.

Classes are designed for people who wish to brush up on basic skills, obtain a GED or HSE, improve skills for the workplace, or get ready for college.

Classes are held at various times, day and evening, at locations throughout southern Idaho. For more information on enrollment and class schedules, call 208-732-6534 or 208-732-6526 or 1-800-680-0274, Ext. 6534/6526. The main Adult Basic Education office is located on the second floor of the Meyerhoeffer Building on the CSI Campus in Twin Falls.



Funding for GED/ESL was provided through PL. 150-202, an Adult Education and Family Literacy grant. The activity, supported in whole or part by the USDOE and Idaho Department of Education, does not necessarily reflect the position of either department and no official endorsement should be inferred.

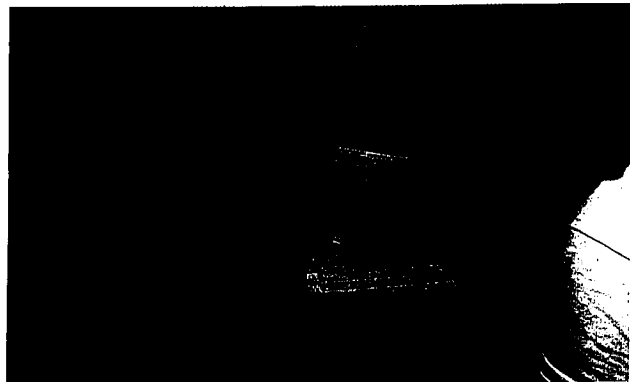

COMMUNITY ENGLISH AS A SECOND LANGUAGE (ESL)

These classes are offered at various South Central Idaho locations. These locations include, but are not limited to: Buhl, Burley, Gooding, Hailey, Jerome, Ketchum, Rupert, Shoshone, Twin Falls and Wendell.

For more information on days and times call 732-6540 or 1-800-680-0274, Ext. 6540 or stop by the Adult Basic Education ESL office (room 206) located on the second floor of the Meyerhoeffer Building on the CSI Campus in Twin Falls.

All classes are offered for no credit/no fee in the following subjects at all levels:

- Reading
- Conversation
- Citizenship
- Computer Literacy*

*Must be enrolled in an ABE to attend the Computer Literacy class.

Classes are for individuals wishing to improve English skills for:

- Home
- The Workplace
- School
- College Entrance
- Social Activities



GET A HEAD START WITH CONCURRENT CREDIT

High School juniors and seniors can get a head start on college by earning college credits while still in high school. Classes may be taken either at your high school or on one of the CSI Campuses during the day or evening classes. Many college courses may count for high school credits.

The concurrent credit program is designed for students who:

- Are planning to go to college and want an early start towards a college degree.
- Want to be challenged and are ready for college level work.
- Want to take courses that will provide both high school and college credits.

Below are area schools that offer Dual Credit in their high school:

Buhl High School
Burley High School
Cassia Regional Technical Center
Castleford High School
Centennial High School
Declo High School
Filer High School
Jerome High School
Kimberly High School
Meridian High School
Minico High School

Mountain Home High School
Murtaugh High School
Nampa High School
Oakley High School
Skyview High School
Timberline High School
Twin Falls High School
Vallivue High School
Wendell High School
Wood River High School

Dual Credit course are offered in the following areas:

Math	Physical Education
Medical/EMT/Dental Asst.	Computer
Ag/Horticulture/Vet Technology	Geology
Chemistry	History
Biology	Political Science
Accounting/Economics/Finance	Education
English/Languages	Information Technology
Music/Art	Communications/Theatre

**Courses offered vary from high school to high school.*

Costs of the Concurrent Credits are \$65.00 per credit for the Fall 2008 Semester.

If you are interested, contact your high school for classes offered or register at one of the CSI Registration Offices for classes offered through CSI in Twin Falls, Gooding, Burley, or Hailey Campuses.

Prior to enrolling in a dual credit class, students should check with the institution they plan to attend to see if concurrent credits are transferable.



CSI FALL 2008 ADULT EVENING PROGRAMS

AUTO BODY FOR THE HOBBYIST

AUTB S010

An evening program for those seeking basic skills in auto body repair and refinishing.

6:30 to 9:30 pm - Canyon 128

CO1 Mondays, October 6 - December 8

CO2 Tuesdays, October 7 - December 12

Instructor: Tim Pierce 732-6331

tpierce@csi.edu

Cost \$150 plus materials fee

COMPUTER AIDED DRAFTING

DRAT S008 CO1

This evening class provides training aspects of using Auto CAD program with traditional techniques.

7:00 to 9:50 pm - Canyon 115

Mondays and Thursdays

August 25 - December 19

Advisor: Pat Ferrell 732-6326

pferrell@csi.edu

Cost: \$120 plus book

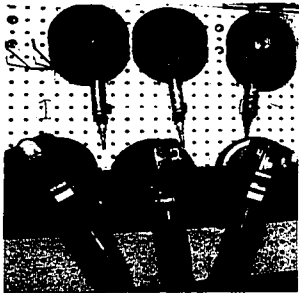
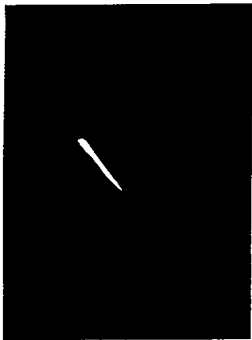

WELDING CERTIFICATION

WELD S006 CO1

To arrange a time to take a certification test, please contact instructor.

8:00 am - 2:20 pm

Mondays - Fridays

August 25 - December 19.

Instructor: John Peterson 732-6372

mjpgerson@csi.edu

Cost: \$225

INTRODUCTION TO WELDING

WELD S004

This class is designed for students who want to train in welding for career or personal use. The course begins with the basics and allows you to continue into the areas of MIG and Stick welding, and Oxyacetylene cutting at your own speed.

6:00 - 8:50 pm - Desert 105

Tuesdays and Thursdays

CO1 September 9 - October 9

CO2 October 21 - November 18

Instructor: Dave Marten 732-6372

Cost \$225

Contact: John Peterson 732-6372

mjpgerson@csi.edu

SPECIAL WELDING

WELD S017

This class is a continuation to the Intro to Welding and covers the areas of MIG, TIG, and Stick Welding. The student can begin focusing on a special area of interest and work toward certification. Certificates of Completion may be available.

6:00 to 8:30 pm - Desert 105

Mondays and Wednesdays

CO1 September 8 - October 8

CO2 October 20 - November 17

Instructor: Kent Parish

Contact: John Peterson 732-6372

mjpgerson@csi.edu

Cost: \$225

WOODWORKING

CABW S099

Learn basic to advanced woodworking skills with great equipment and instruction. You will be taught safety and how to use equipment for your project. You can repair, refinish, or create new pieces here.

6:30 to 9:20 pm - Canyon 113

CO1 Tuesdays, September 2 - November 11

CO2 Wednesdays, September 3 - November 12

Instructors: Ken Triplett 732-6335

kttriplett@csi.edu (CO1)

James Bolton 732-6335 (CO2)

Cost: \$110 plus cost of materials

For further information on any of these offerings, please contact the instructor or advisor.

sbdcc

IDAHO

Small Business Development Center

directions solutions impact

The Idaho Small Business Development Center Training Department offers a wide array of courses and workshops. Call today 208.732.6455 for more information or to discuss your training needs. In addition to our public offerings, we provide customized programs suited to your organization.

Pre-registration and Pre-payment required. Call 208.732.6455, email isbdcc@csi.edu or visit our website for full details on all of our classes at www.csi.edu/isbdcc

Applied Leadership - The Art of Supervision

Call for Part Level or Full Program Pricing (discounts available)

Level I Communication, identifying roles, interpersonal styles & self management

Level II Creating a motivating climate, leading for growth, & performance management

Level III Customer service, vision setting, problem solving and process improvement

Level IV Ethics, conflict resolution, negotiations and change management

FranklinCovey 7 Habits for Small Businesses 5399

(Savings of \$400 off regular price of \$799)

Experience straightforward leadership development that will ensure your ability to execute your most critical business goals.

Confused About Business Taxes? \$20

(Bring one guest for FREE!)

Gain a better understanding about the taxes your business must pay and learn techniques to reduce them.

Quickbooks Pro 2008 - Intro and Advanced

\$75 Per Level (Discounts available)

Level I is designed for beginners. You'll learn the basics of the program. Level II is for those who have taken Level I or who have a basic understanding of the program. You'll go beyond the basics. Flash/Thumb drive required for class.

Quickbooks PDS (Point of Sale) Training \$25

Call for Details!

You'll learn "hands-on" how to set up Point of Sale hardware equipment for your store and then how to use the software.

You won't need to purchase the equipment. We'll have a table this class as we will have a working model for you to use.

NAlevel Classroom Style Business Planning Course

\$200 (12 sessions)

Learn how to expand and manage your business successfully as you write your own comprehensive business plan.

NAlevel Online "Test Pilot" Business Planning Course

\$200 (12 sessions - limited to 100 people)

Starts Sep 9, 2008. National program will launch late Jan 2009 for \$485 per person, & up to 500 people. Learn how to expand and manage your business successfully as you write your own comprehensive business plan.

Board Member Leadership Training - Turbo-charge Your Board \$94

Program will provide area board members and those considering a board position with important tools to help them in their service duties. SOX training will be covered as well as all other aspects of board member governance.

Patents or Trademarks & Copyrights \$29

Gain knowledge from an experienced patent attorney on these important topics.

Marketing Simulation \$20

As the manager of a mock software development firm, you will plan strategies, select target markets and more.

Sewing Expo 2008 \$5

2nd Annual Expo will cover all aspects of sewing and will feature vendor booths and demos through the day.

Crafting as a Home-Based Business \$35 per person

\$10 for business partner or spouse

Webpage Bootcamp for Your Business \$79 (2 Saturdays)

Learn the fundamentals of website design & management and be introduced to web standards & design techniques. Class will be hands on with the hope of enabling you to leave with your own complete, functional website.

Understanding Labor Law & How It Affects Your Business \$30

Learn to successfully manage HR duties in your company and remain compliant with current labor law.

How to Evaluate a Franchise \$10

Learn key steps in evaluating a franchise opportunity.

MS Access for Your Business

Your ability to organize critical business data, filter out pertinent information, and get immediate answers to your most pressing business questions is the difference between success or fighting to keep your company alive in the marketplace. Most of us probably only use a fraction of this powerful program's capabilities. If you're looking for a quick and easy way to top into the essentials of MS Access, attend this class!

Renting Housing in Our Community \$20 Landlords

\$10 Tenants

Learn the basics to avoid risky business as a landlord or tenant.

How to be a Successful Seller on eBay \$62.50

You'll learn the basics of how to create an auction listing and close a sale from start to finish. Offered on several dates this Spring.

"In business, three things are necessary: knowledge, temperance, and time"



"SBDCC trainings opened my eyes to aspects of running a business that I had never thought of. It was a great success!"
- Idaho Entrepreneur

Immigrant Tax Prep for CPAs and Tax Preparers

\$25 AM \$25 PM Sessions

How to navigate through the complex tax preparation requirements for immigrants and undocumented aliens.

Artistry in Plaster - The Infinito System

The Scuola d'Arte has put together a certification class for individuals interested in learning to work with the Infinito plaster product. You'll be certified in this system and will be working with the ISBDC to develop your skill into a viable business. Call for details!

Time the Choo with Learn Office

- Custom "In House" Program

Applying Learn principles to your front and back office operations can solve these problems and create empowered and efficient knowledge workers that are a real competitive advantage. Designed specifically for your business or organization. Call for details.

Initiating a "3S" Audit for Your Company

- Customize "In House" Program

3S is a method to reduce waste and optimize productivity through maintaining an orderly workplace and using visual cues to achieve more consistent operational results. Five S drives a cleaner environment and organizes the workplace. Sort (Seiri), Set in Order (Seiton), Shine (Seiso), Standardize (Seiketsu), Sustain (Shitsuke)

Excellence in Customer Service

Spreading the Word Through Magic Valley To truly change the way your organization interacts with its customers, you must have authentic, engaged individuals of every level of the organization - leadership, management, and front line who create memorable customer service experiences every single day!

Business Start-up Bootcamp FREE!

Do you want to start a business, but don't know where to begin? Do you have lots of questions and need some answers? If you have never been in business, then this concentrated 2 hour "bootcamp" is for you!

Magic Valley Business & Planning Retreat \$300

(Deadline to register Dec 5, 2008)

Step back from working. In your business to work ON your business. Join us Jan 14 & 15, 2009.

SBA

Small Business Development Center

The Idaho Small Business Development Center (ISBDC) is partially funded by the US Small Business Administration (SBA). It operates in a partnership program with the US Small Business Administration, the College of Southern Idaho, and other funding sources. The support given by the US Small Business Administration through such funding does not constitute an expressed or implied endorsement of the co-sponsors' participants' opinions, products or services. Please call one week in advance if you have handicap access needs that require special attention. All programs are offered on a nondiscrimination basis.

STAY NEAR GO FAR

29



Art & Photography

Complete descriptions and online registration at
www.csi.edu/communityed

Oriental Art Techniques

XART 007 C01	\$99
Saturdays	Sept 6 – Oct 25
9 – 11:30 AM	0 Credit
Art Bldg 112	C. Musselmen

The Art of Swedish Weaving

XART 040 C01	\$49
Wednesdays	Sept 17 – Oct 8
6 – 7:30 PM	0 Credit
Taylor 248	D. Gause

Beginning Painting with Acrylics

XART 009 C01	\$85
Mondays	Sept 8 – Oct 13
6 – 8 PM	0 Credit
Art Bldg 112	C. Shirley

Intermediate Stained Glass – Lead Came Technique

XART 014 C01	\$140
Mondays	Oct 6 – Nov 17
6 – 9 PM	0 Credit
Evergreen A-15	L. Gray

Pottery (Tuesdays)

XART 008 C01	\$120
Tuesdays	Sept 9 – Nov 11
8:30 – 9 PM	0 Credit
Art Complex 113	A. Harris

Pottery (Thursdays)

XART 008 C02	\$120
Thursdays	Sept 11 – Nov 13
6:30 – 9 PM	0 Credit
Art Complex 113	A. Harris

The Art of Welding

XMSC 190 C01	\$125
Fridays	Nov 7 – Dec 12
5:30 – 8:30 PM	0 Credit
Desert 105	J. Peterson

Digital Scrapbooking & Storytelling

– With Heritage Makers	
XCMP 054 C01	\$99
Wednesdays	Oct 22 – Nov 26
6 – 9 PM	0 Credit
GRM (Library) 101	J. Moore

You Can Take Better Pictures!

XART 038 C01	\$55
Mondays	Aug 4 – Sept 15
6:30 – 8:30 PM	0 Credit
Shields 105	R. Mathis

Self Discovery in Photography

XART 038 C02	\$85
Wednesdays	Oct 22 – Dec 10
6:30 – 9 PM	0 Credit
Shields 105	R. Mathis

Intermediate/Advanced

Digital Photography	
XCMP 060 C01	\$80
Wednesdays	Sept 17 – Oct 15
6 – 9 PM	0 Credit
GRM (Library) 101	R. Burbank

For more information, to request a catalog, or to register for a
 Community Education class call 208-732-6442
 or register and pay online at www.csi.edu/communityed.

Computers & Technology

Complete descriptions and online registration at
www.csi.edu/communityed

Think Geek with Electronic Gadgets

XCMP 025 C01	\$55
Mondays	Sept 8 – Oct 6
6 – 8 PM	0 Credit
GRM (Library) 101	S. Henscheid

Building a Website: Personal or Business

XCMP 167 C01	\$89
Mondays	Oct 13 – Nov 24
6 – 8 PM	0 Credit
GRM (Lib) 101	S. Henscheid

Computer Basics

XCMP 049 C01	\$59
Tuesdays	Sept 2 – Sept 23
6 – 8 PM	0 Credit
Shields 101	N. Veenendaal

MS Word 2007 for Beginners

XCMP 045 C01	\$59
Tuesdays	Oct 7 – Oct 28
6 – 8 PM	0 Credit
Shields 101	N. Veenendaal

Skills for Success

Complete descriptions and online registration at
www.csi.edu/communityed

The Customer Service Connection

XBUS 006 C01	\$99
Tuesdays	Oct 7 – Nov 11
6:30 – 8:30 PM	0 Credit
Taylor 276	J. Spencer

Adult Enrichment Non-Credit

Stress Less Solutions

XMSC 021 C01	\$105
Tuesdays	Oct 21 – Dec 2
5:10 – 7 PM	0 Credit
Gym 231B	J. Mittleider

Writing Your First Book (or 7th)... on a shoe-string budget

XMSC 192 C01	\$29
Monday	Sept 22
6 – 7:45 PM	0 Credit
Shields 115	B. Christensen

Publishing Your First Book... on a shoe-string budget

XMSC 192 C02	\$29
Monday	Sept 22
8 – 10 PM	0 Credit
Shields 115	B. Christensen

Both Sections (Writing & Publishing)

XMSC 192 C03	\$49
--------------	------

Writing & Publishing Children's Books

XMSC 153 C01	\$59
Wednesdays	Sept 3 – 24
7 – 9 PM	0 Credit
Shields 108	S. Holman

Financial & Wealth Building

Complete descriptions and online registration at
www.csl.edu/communityed

Making Your Dollars Stretch

XFIN 022 C01	\$39 (for 2 people)
Saturday	Oct 18
9 AM – 12 Noon	0 Credit
Shields 104	G. Brackett

Conquering Your Debt

XFIN 022 C02	\$39 (for 2 people)
Saturday	Oct 18
1 – 4 PM	0 Credit
Shields 104	G. Brackett

Stretching Dollars & Conquering Debt

XFIN 022 C03	\$65 (Both classes/2)
Saturday	Oct 18
9 AM – 4 PM	0 Credit
Shields 104	G. Brackett

Building Your Financial Portfolio on \$25 a Month (or less)

XFIN 002 C01	\$39
Tuesday	Sept 23
6 – 9 PM	0 Credit
Shields 115	E & B. Christensen,

Learn a Language

Complete descriptions and online registration at
www.csl.edu/communityed

Beginning German

XLNG 001 C01	\$69
Mondays	Sept 8 – Dec 15
5 – 6:30 PM	0 Credit
Shields 106	E. Miller

Intermediate German

XLNG 009 C01	\$69
Mondays	Sept 8 – Dec 15
6:30 – 8 PM	0 Credit
Shields 106	E. Miller

Advanced German

XLNG 009 C02	\$69
Mondays	Sept 8 – Dec 15
8 – 10 PM	0 Credit
Shields 106	E. Miller

Beginning Conversational Spanish

XLNG 004 C01	\$95
Wednesdays	Oct 15 – Dec 3
6 – 8 PM	0 Credit
Shields 109	L. Cisneros-Corbin

Healthy Life Styles

Complete descriptions and online registration at
www.csl.edu/communityed

Introduction to Reiki

XPED 038 C01	\$50
Tuesdays	Sept 23 & 30
7 – 9 PM	0 Credit
Taylor 276	S. March

Sports Nutrition

XPED 020 C01	\$105
Tuesdays	Aug 26 – Oct 14
5:10 – 7 PM	0 Credit
Gym 231B	J. Tigue

Stress Less Solutions

XMSC 021 C01	\$105
Tuesdays	Oct 21 – Dec 2
5:10 – 7 PM	0 Credit
Gym 231B	J. Mittleider

Introduction to Zen Meditation

XMSC 033 C01	\$30 (Mon only)
XMSC 033 C02	\$30 (Tues only)
XMSC 033 C03	\$45 (Both Sessions)
Monday/Tuesday	Nov 10 & 11
7 – 9 PM	0 Credit
Taylor 277	L. James

Basic Yoga

XPED 041 C01	\$125
Saturdays	Aug 30 – Dec 13
9 – 11 AM	0 Credit
Gym 236	T. Bailey

Meet Up with Parkour

XPED 004 C01	\$60
Tuesdays	Sept 2 – Oct 21
5:30 – 7 PM	0 Credit
Meet in Gym Lobby	C. Larson

Strength Training & Weight Lifting

XPED 012 C01	\$115
T/Th	Aug 26 – Dec 18
5:10 – 6 PM	0 Credit
Gym 231A	K. Powell



Community Education Center

Adult Enrichment Non-Credit

Walking for Fitness

XPED 044 C01	\$115
MA/W/F	Aug 25 – Oct 31
12 – 12:50 PM	0 Credit
Gym 231B	K. Powell

Dance...Dance...Dance

Complete descriptions and online registration at
www.csl.edu/communityed

Lovely Hula Hands

XDAN 006 C01	\$35
Tuesdays	Sept 9 – 30
6 – 7 PM	0 Credit
Gym 236	W. Bond

Kick it Up with Line Dancing

XDAN 009 C01	\$42
Fridays	Sept 5 – Oct 10
6 – 7:30 PM	0 Credit
Gym 236	G. Slatter

Beginning Middle Eastern (Belly)

Dance	\$65
XDAN 007 C01	Sept 3 – Oct 8
Wednesdays	0 Credit
7 – 8:30 PM	C. Woods
Gym 236	

Swing (Beginning/Intermediate)

XDAN 004 C01	\$30/Singles
XDAN 004 C02	\$50/Couples
Saturdays	Nov 1 – 15
6:30 – 7:45 PM	0 Credit
Gym 304	L. Head

Ballroom (Beginning/Intermediate)

XDAN 001 C01	\$35/Singles
XDAN 001 C02	\$55/Couples
Saturdays	Nov 1 – 15
8 – 9:30 PM	0 Credit
Gym 304	L. Head

Salsa Workshop

XDAN 010 C01	\$20/Singles
XDAN 010 C02	\$30/Couples
Saturdays	Nov 1 & 8
9:30-10:30 PM	0 Credit
Gym 304	L. Head

Individual Interests

Complete descriptions and online registration at
www.csl.edu/communityed

Speed Dating

XMSC 134 T01	\$35
Saturday	Oct 18
7 – 9 PM	0 Credit
Pandora's	J. Sherman-Skeem
516 Hansen St, TF	

Wine Appreciation with a View

XMSC 046 T01	\$75
Mondays	Aug 25 – Sept 22
7 – 8:30 PM	0 Credit
Canyon Crest	J. Malone

Meals Under Pressure

XHEC 010 C01	\$65
Saturdays	Sept 6 - Sept 27
9 AM - 12 Noon	0 Credit
Desert Bldg Kitchen	D. Jolovich

Women Under the Hood –

Getting the most out of your car...	
XMSC 192 C04	\$50
T/Th	Sept 9 & 11
6 – 9 PM	0 Credit
Canyon 130	D. Rodriguez

Beginning Poker – Texas Hold'em

XMSC 028 C01	\$50
Tuesday	Sept 30 – Oct 14
7 – 9 and 7 - 10 PM	0 Credit
Shields 108	C. Mumford

Intermediate Poker Strategy

XMSC 028 C02	\$50
Tuesdays	Oct 21 – Nov 4
7 – 9 and 7 - 10 PM	0 Credit
Shields 108	C. Mumford

Beginning & Intermediate Poker

(Both Classes)	\$85
XMSC 028 C03	Sept 30 – Nov 4
Tuesdays	Shields 108
7 - 9 & 7 - 10 PM	

Understanding Football

(Ladies only)	
XPED 020 C02	\$30
Monday	Aug 25
6 – 9 PM	0 Credit
Shields 204	J. Miller

Understanding Basketball

(Ladies only)	
XPED 020 C03	\$30
Monday	Dec 1
6 – 9 PM	0 Credit
Shields 204	J. Miller

Animal Skeleton Anatomy and Assembly

XSCI 001 C01	\$50
Thursdays	Sept 11 – Oct 9
7 – 9 PM	0 Credit
Shields 201	D. Jensen

Dog Obedience

XHOB 004 C01	\$52
Tues/Thurs	Sept 2 - 25
6:30 – 7:30 PM	0 Credit
E. Expo Lawn	D. Stalley

All About Fly Fishing

XHOB 023 C01	\$35
Monday	Sept 22
6 – 9 PM	0 Credit
Shields 104	E. Christensen

Judo for Beginners (the gentle-way)

XPED 003 C01	\$60
Tues/Thurs/Sat	Aug 19 – Dec 18
6 – 7:30 PM T/Th	B. Matsuoka
9 – 11 AM Sat	Gym 304

Advanced Judo

XPED 003 C02	\$50
Tues/Thurs/Sat	Aug 19 – Dec 18
6 – 7:30 PM T/TH	B. Matsuoka
9 – 11 AM Sat	Gym 304

Medicare 101 – A Beginner's Guide

XFIN 023 C01	\$15
Thursday	Oct 16
7 – 9 PM	0 Credit
Aspen 180	K. Azbill



ed2go
 Online Learning
 Community

On-line Learning



College of Southern Idaho Community Education Center

To enroll, visit: www.ed2go.com/csicec
 Or contact us for more info: (208) 732-6442

Take ed2go courses from the comfort of your home at times that are convenient for you.

Ed2go courses for teaching professionals are convenient, affordable and effective. Each ed2go course comes equipped with a patient and caring instructor, lively discussion areas with fellow teachers and plenty of practical information that you can apply to your students and classroom immediately.

Topics include:

- Differentiated Instruction in the Classroom
- Solving Classroom Discipline Problems
- Using the Internet in the Classroom and more...

Receive 1 CSI Credit. Once your online course has been completed, contact Dave Melnyk at dsmelnyk@csi.edu. There is an additional \$30 transcribing fee.

ed2go

ed2go-pro



**Employee training
 has never been easier!**

Discover the benefits of online training!

- Government
- Expert Instructors
- Market Tested
- Short and Effective

Easy, budget-friendly

ed2go.com

208-732-6442

www.ed2go.com

www.ed2go.com/csicec

Convenient, Affordable, and Effective.



ed2go courses anywhere and
 most convenient for you.

We offer you many ed2go online courses for adults,
 from SAT Test Preparation to Web Design.

Each course is equipped with a patient and caring
 instructor, lively discussions with your fellow
 teachers and plenty of practical information
 that you can put to immediate use.

Enroll today at www.ed2go.com/csicec

ed2go

Local Member

STAY NEAR GO FAR



GATLIN Education Services

Non-Credit Online Career & Workforce Training Programs

How our online courses work:

Course content and materials are provided by Gatlin Education Services – the leader in online certification programs. Begin when you wish with courses that are all self-paced. You are assigned an instructor for one-on-one assistance. You will receive a certificate from CSI Community Education upon successful completion.

Over one hundred non-credit online career and workforce training programs to choose from:

Healthcare and Fitness: Personal Fitness Trainer, Medical Transcription, HR for Health Care Professionals, More....

Business and Professional: Lean Mastery, Paralegal, More....

IT and Software Development: 3ds Max, Webmaster, More....

Management and Corporate: Entrepreneurship, Management Training, More....

Media and Design: Business Marketing Design, Graphic Design, Certificate, More....

Hospitality and Gaming: Video Game Art, Fine Arts Training, More....

Skilled Trades and Industrial: Freight Broker/Agent Training, Home Inspection, Certificate, Modern Automotive Service Tech, More....

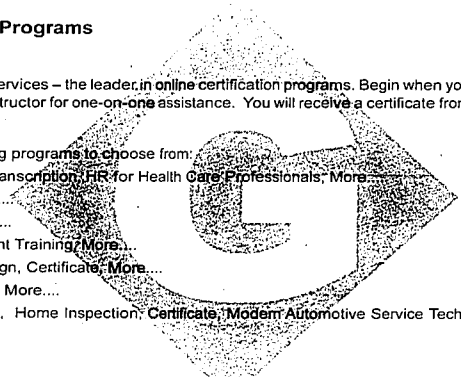

To register online visit:

www.gatlineducation.com/csi or call 1-866-441-5454. If you have technical questions prior to enrolling, contact Gatlin Education Services by emailing support@gatlineducation.com or call 817-870-2870.

Learning

THOUSANDS OF CLASSES TO CHOOSE FROM

The eLearning Center at the CSI Community Education Center proudly offers the world's most comprehensive collection of online courses. By obtaining global partnerships with top companies and authors, we provide self-study courses with open enrollment in nearly EVERY SUBJECT IMAGINABLE!

**Business • Design • Engineering • Environmental • Finance • Food & Beverage • Healthcare
Insurance • Skilled Trades • PC Applications • Technologyand more**

Visit the eLearning website at www.csi.theelearningcenter.com TODAY!

Get Out! Stay Active!

FALL OUTDOOR PROGRAM EVENTS

Aug. 20th	Kids Climbing Day
Sept. 6th	Women in Nature Annual Retreat
Sept. 12 & 13th	Freshman Weekend
Sept. 13th	Free Student Rafting
Oct. 4th	Annual Climbing at the City of Rocks
Oct. 10 - 13th	Westwater Whitewater Rafting Trip to southern Utah
Nov. 7 - 9th	Mountain Biking in Moab
Dec. 12th	TGR Film Festival at Herrett Center

Challenge Yourself. Monitor **732-6697**
Join our Challenge Course Experience!

Great Year-Round Adventures!

CSI OUTDOOR PROGRAM

732-6696-www.csi.edu/outdoor

STAY NEAR GO FAR

... without leaving the Magic Valley!

After getting started at the College of Southern Idaho, you can complete a degree through Boise State University's Program at CSI.

Bachelors' Degrees:

- *General Business Management*
- *Criminal Justice*
- *Accounting*
- *Social Work* Begins Spring 2009

Other Programs:

- *Master's Degree in Instructional & Performance Technology (online)*
- *Graduate Certificate or Master's Degree in Education Technology (online)*
- *Master's Degree in Bilingual Education*
- *Master's Degree in Social Work - NEW this Fall!*

Boise State's Fall 2008 Classes in Twin Falls



BUSINESS MANAGEMENT AND ACCOUNTING

CRIMINAL JUSTICE



BILINGUAL EDUCATION MASTER'S DEGREE

SOCIAL WORK MASTER'S DEGREE



For more information contact Shari Stroud, Twin Falls Coordinator.

BOISE STATE
EXTENDED STUDIES

208-732-6284 Taylor 202 at CSI sstroud@boisestate.edu

boisestate.edu/extendedstudies/
and click "Other Campus Sites"

I AM MORE THAN A
CLASSROOM

I AM FLEXIBILITY AND CONVENIENCE. *The University of Idaho offers a Bachelor of Science degree in Agricultural Science and Technology on campus at CSL. Additionally, the University's Distance Learning programs provide opportunity for Master's, and a variety of other degrees and certifications in Psychology, Education, Engineering, Environmental Science and Natural Resources, from the comfort of your home. I AM THE UNIVERSITY OF IDAHO IN TWIN FALLS.*

University of Idaho
A LEGACY OF LEADING

Learn more

Amanda Moore-Krueger
CSL, Evergreen Building
736-3600
akrueg@uidaho.edu

Schedule of Courses

AGEC 411:	The World of International Agribusiness. M 3:30-5:20 p.m.
ADOL/EDAD 589:	Critical Thinking. M 6:00-9:00 p.m.
AVS 330:	Genetics of Livestock Improvement. T/Th 9:00-10:15 a.m.
AVS 472:	Dairy Cattle Management. MWF 8:30-9:20 a.m.
CASP 509:	Psychometrics - September 11-12, 8:30-5:20 p.m.
CASP 510:	Individual Appraisal I - Sep 13, Nov 27 & 29, 8:00-5:30 p.m.
EDAD 525:	Higher Education Accounting, Budgeting & Finance - W 6-9 p.m.
ENGL 313:	Business Writing - Web-based course
FCS 435:	Feeding Young Children in a Group Setting - video/Web assisted
FCS 462/562:	Eating Disorders - Web-based course
PLSC 302:	Golf and Sports Turf Management - T/Th 1:30-3:20 p.m.
PLSC 320:	Olericulture - MWF 10:10-11:00 a.m.
PLSC 334:	Controlled Environ. for Horticultural Prod. - MWF 9:10-10:00 a.m.
PLSC 404/504:	ST: Vegetable Crops - MW 5:30-6:50 p.m.
PTTE 426:	Occupational Analysis & Curriculum Development - W 5-8 p.m.
PTTE 472:	Teaching & Learning in Occupation Education - T 5-8 p.m.

Additional Web-based courses available at www.uidaho.edu/schedule/boise/schedule.htm

STAY NEAR GO FAR

Idaho State UNIVERSITY

Twin Falls

in CSI's Evergreen Building Room #B40
[20H] 736-2101 • www.isu.edu

REGISTRATION

By phone, 736-2101; at ISU-Twin Falls, CSI Evergreen Bldg. #B40;
or on the ISU website, www.isu.edu.

FEES

1-7 credits: \$236/undergraduate credit; \$276/grad. credit. 8+ credits (full time): \$2,332 for undergrads, \$2,737 for graduates. The full-time fees do not include the health insurance premium of \$578 (may be waived with proof of existing insurance.) Reduced fees for employees and students over 60; additional fees for non-residents.

PAYMENTS AND LATE FEES*: FEES DUE BY 8/25/08

A \$50 late fee will be charged August 26. A \$100 late fee will be charged if not paid by the 10th day of class. Pay with TransPay, check or cash at the ISU-Twin Falls office. To pay with credit card, call 282-2900.

ADVISING AND BENGAL CARD PHOTO ID

For an appointment with an advisor or for more information, call 736-2101. Bengal ID photos can be taken in the ISU-Twin Falls office.

DEGREE OPTIONS

Bachelor's degrees are offered in Early Childhood and Elementary Education, General Studies, Human Resource Training & Development, and Nursing. Master's Degrees offered in Training & Development, and Nursing. Associates Degrees in Respiratory Therapy and Fire Services Administration. Courses are offered toward degrees in Psychology, Special Education and a Masters' in Education.

*Classes can be cancelled at any time for lack of enrollment

Days	Time(s)	Credits	Instructor	Bldg	Room
------	---------	---------	------------	------	------

Arts and Sciences

ANTH 414/514	_____	ANCIENT PERU			
H 6:00P-8:30;	3 cr.	Woods, J.	Herrett	Cr.	
ART/AC 210	_____	HIST & APPRECIATION OF PHOTOGRAPHY			
F 12:00P-2:50;	3 cr.	Frazier, T.	Evgrn	C-91	
GEOL 410/510	_____	SCIENCE IN AMERICAN SOCIETY			
H 7:00P-9:00;	2 cr	Link, P.	Evgrn	C-91	
HIST 309	_____	MODERN UNITED STATES			
T,H 9:30-10:45;	3 cr.	Marsh, K.	Evgrn	C-91	
HIST 423/523	_____	IDAHO HISTORY			
T,H 1:00P-2:15;	3 cr.	Marsh, K.	Evgrn	C-91	
PHYS 325	_____	WEATHER & CLIMATE			
TBA;	3 cr	Huckworth, M.	Website		
PHYS 410/510	_____	SCIENCE IN AMERICAN SOCIETY			
H 7:00P-9:00;	2 cr	Link, P.	Evgrn	C-91	
PSYC 401	_____	THEORIES OF PERSONALITY			
T 6:00P-8:30;	3 cr.	Simonson, R.	TBA		
PSYC 431/531	_____	PHYSIOLOGICAL PSYCHOLOGY I			
M,W,F 3:00P-3:50;	3 cr.	Brumley, M.	Evgrn	C-91	
SPAN 400/500	_____	SPANISH ADVANCED GRAMMAR			
M,W,F 8:00-8:50;	3 cr.	Tarp, C.	Evgrn	C-91	
WS 201	_____	INTRO TO WOMEN'S STUDIES			
T,H 5:30P-6:45;	3 cr	McCoy, C.	Evgrn	C-89	





Days Time(s) Credits Instructor Bldg Room

EDLA 613	USING DATA IMPRV SCHL LDRSP				
M 7:00P-9:50; 3 cr.		Schwartz, S.	Evrgrn	C-89	
EDLA 615	SUPERVISION OF INSTRUCTION				
W 7:00P-9:50; 3 cr.		Neill, M.	Evrgrn	C-89	
EDLC 730	MODERN COMMUNITY COLLEGE				
T 7:00P-9:50; 3 cr.		TBA	Evrgrn	C-89	
EDLH 732	COLLEGE AND UNIV CURRICULUM				
T 7:00P-9:50; 3 cr.		Frantz, A.	Evrgrn	C-91	
EDLH 736	INST LEAD & FAC AFF HIGH ED				
H 7:00P-9:50; 3 cr.		Lawson, J.	Evrgrn	C-89	
EDLP 703	LEADERSHIP & ORG. DEVELOPMT				
H 7:00P-9:50; 3 cr.		Lawson, J.	Evrgrn	C-89	
EDLT 735	INST. DESIGN DISTANCE LEARNG				
TBA; 3 cr.		Strickland, J.	Website		
EDUC 301	INQUIRING, THINKING, KNOWING				
T 4:30P-7:30; 3 cr.		Tueves, J.	TBA		
EDUC 302	MOTIVATION AND MANAGEMENT				
H 11:00-2:00P; 3 cr.		Tueves, J.	TBA		
EDUC 322	LITERATURE FOR CHILDREN				
T 1:00P-4:00; 3 cr.		Squires, D.	TBA		
EDUC 330	ELEMENTARY MATH METHODS				
W 4:00P-7:00; 3 cr.		Hooper, J.	TBA		
EDUC 331	ELEMENTARY SCIENCE METHODS				
T 4:00P-7:00; 3 cr.		Zimmerly, C.	TBA		
EDUC 336	SOCIAL SCIENCE METHODS				
H 3:00P-6:00; 3 cr.		Tueves, J.	TBA		
EDUC 419	DEVELOPMENTAL LITERACY				
T 9:00-12:00; 3 cr.		Helfrich, S.	TBA		
EDUC 494	ELEMENTARY EDUC INTERNSHIP				
TBA; 14 cr.		Rankin, R.	TBA		
EDUC 496	SECONDARY EDUC INTERNSHIP				
TBA; 14 cr.		Rankin, R.	TBA		
EDUC 602	THEORIES OF LEARNING				
Website; 3 cr.		Ray, B.	Website		
EDUC 616	INTEG TECH SCHOOL CURRIC				
TBA; 3 cr.		Coffland, D.	Website		
EDUC 639	DELIVER INSTR. ELECTR FORMAT				
TBA; 3 cr.		Moullton, S.	Website		
HE 211	HEALTH ED METHODS EL YCHIR				
W 9:00-9:50; 1 cr.		Burton, J.	Evrgrn	C-89	
SPED 350	CREATE INCLUSIVE CLASSROOMS				
M 1:00P-3:50; 3 cr.		Cho, J.	TBA		

Days	Time(s)	Credits	Instructor	Bldg	Room
	SPED 429/529	STRATEGIES SEVERE DISABILITY		
	W 4:00P-6:50; 1 cr.		TBA	Evrgrn	C-91
	SPED 423	DESIGNING INSTRUCTION		
	TBA; 3 cr.		Coulter, G.	Website	
	SPED 436	MATH METH CHILDREN W/DISAB		
	TBA; 1 cr.		TBA	Website	
	BIOL 305	INTRO. TO PATHOBIOLOGY		
	TBA; 3 cr.		Bunale, C.	Website	
	NURS 405	SOCIALIZATION INTO NURSING		
	TBA; 1 cr.		TBA	Website	
	NURS 474	RN LEADERSHIP IN COMMUNITY		
	TBA; 3 cr.		Renn, N.	TBA	
	NURS 425	RN LEADERSHIP IN COMM PRAC		
	TBA; 3 cr.		Renn, N.	TBA	
	PHIL 230	BIOETHICS		
	T, H 4:00P-5:15; 3 cr.		Skinmore, J.	Evrgrn	C-91
	GEMT 400	ESSENTIALS OF SURVEYING		
	F 3:00P-6:50; 1 cr.		Wissa, M.	Evrgrn	C-89
	FS 102	FIRE BEHAVIOR & COMBUSTION		
	TBA; 2 cr.		Mikish, M.	Web Comf	
	FS 106	PRINCIPLES OF EMERGENCY SVC		
	TBA; 2 cr.		Mikish, M.	Web Comf	
	HRD 404/504	EVALUATION IN CT AND PTE		
	M 7:00P-9:50; 3 cr.		Buffalo, D.	Evrgrn	C-91
	HRD 405/505	LEARNING STYLES FNDAMNTLS		
	T 6:00P-9:20; 1 cr.		Craker, R.	TBA	
	HRD 409/509	PROF READINGS AND WRITING		
	TBA; 1 cr.		Kolody, R.	Website	
	HRD 457/557	FACILITATING ADULT LEARNING		
	F 6:00P-8:50; 1 cr.		Wilson-Scott, K.	Evrgrn	C-91
	HRD 461/561	DIRECTED STUDIES		
	TBA; 1-4 cr.		Craker, R.	TBA	
	HRD 465	PRACTICUM IN CORP TRNG		
	TBA; 1 cr.		Wilson-Scott, K.	TBA	
	HRD 632	RESEARCH METHODS IN HRD		
	H 6:00P-9:20; 1 cr.		Wilson-Scott, K.	TBA	
	HRD 635	GRADUATE PRACTICUM IN HRD		
	TBA; 1 cr.		Wilson-Scott, K.	TBA	
	HRD 645	FIELD RESEARCH PROJECT		
	TBA; 1-3 cr.		Craker, R.	TBA	
	HRD 650	THESIS		
	TBA; 1-3 cr.		Craker, R.	TBA	
	RES 200	INTRO TO RESP CARE & LAB		
	M 1:00P-3:50; 4 cr.		Swope, S.	Evrgrn	C-89
	RES 211	PHARMACOTHERAPY RESP THERA		
	T 1:00P-2:50; 2 cr.		Swope, S.	Evrgrn	C-89
	RES 232	PATIENT ASSESSMENT II		
	M 9:00-10:50; 2 cr.		Swope, S.	Evrgrn	C-89
	RES 280	CASE MANAGEMENT I		
	T 9:00-10:50; 2 cr.		Wood, L.	Evrgrn	C-89
	RES 330	CLIN. PRACT THERAP PROCED III		
	TBA; 5 cr.		Wood, L.	TBA	

MINI-CASSIA CENTER

College of Southern Idaho
Mini-Cassia Higher Education Center
1600 Parke Avenue 8371-1400
Burley, Idaho 83318

CREDIT COURSES

SEE THE CSI 2008-2009 CATALOG FOR
ACADEMIC COURSE DESCRIPTIONS

Principles of Bookkeeping

ACCT 201-M01 \$175.00 plus book
Tuesday, Thursday Aug. 25 to Dec. 19
4:30 to 6:50 p.m. 5 Credits
Mini-Cassia Center Fisher

Financial Accounting

ACCT 202-M01 \$300.00 plus book
Thursday Aug. 25 to Dec. 19
6:30 to 9:50 p.m. 4 Credits
Mini-Cassia Center Oakes

Medical Terminology

ALLI 101-M02V \$190.00 plus book
Wednesday Aug. 25 to Dec. 19
5 to 6:50 p.m. 2 Credits
Mini-Cassia Center Currie

Cultural Anthropology

ANTH 102-M03V \$295.00 plus book
Thursday Aug. 25 to Dec. 19
7 to 9:50 p.m. 3 Credits
Mini-Cassia Center James

Art History I

ARTS 101-M01 \$285.00 plus book
Aug. 25 to Dec. 19
4:30 to 6:50 p.m. 3 Credits
Mini-Cassia Center Gall

Drawing I

ARTS 111-M01 \$190.00 plus book
Tuesday Aug. 25 to Dec. 19
10 a.m. to 12:50 p.m. 2 Credits
Mini-Cassia Center West

Ceramics I

ARTS 125-M01 \$190.00 plus book
Tuesday Aug. 25 to Dec. 19
1 to 3:50 p.m. 2 Credits
Mini-Cassia Center West

Photshop Workshop

ARTS 199-M02 \$190.00 plus book
Aug. 25 to Dec. 19
4:30 to 6:50 p.m. 2 Credits
Mintico High School Gall

WaterColors

ARTS 199-M03 \$190.00 plus book
Wednesday Aug. 25 to Dec. 19
4:30 to 6:50 p.m. 2 Credits
Mini-Cassia Center Gall

Studio Drawing

ARTS 201-M01 \$190.00 plus book
Tuesday Aug. 25 to Dec. 19
10 a.m. to 12:50 p.m. 2 Credits
Mini-Cassia Center West

Studio Ceramics

ARTS 203-M01 \$190.00 plus book
Tuesday Aug. 25 to Dec. 19
1 to 3:50 p.m. 2 Credits
Mini-Cassia Center West

Environmental Science

BIOI 120-M01 \$380.00 plus book
Monday, Wednesday Aug. 25 to Dec. 19
7 to 9:20 p.m. 4 Credits
Mini-Cassia Center Staff

Human Structure & Function Lab

BIOI 127L-M01 \$0.00
Friday Aug. 25 to Dec. 19
10:00 a.m. to 12:00 p.m. 0 Credits
Mini-Cassia Center Belling

Biology I

BIOI 201-M01V \$380.00 plus book
Mon., Wed., Fri. Aug. 25 to Dec. 19
12 to 12:50 p.m. 4 Credits
Mini-Cassia Center Seelye

Human Anatomy & Physiology 2

HIGI 228-M01V \$380.00 plus book
Mon., Wed., Fri. Aug. 25 to Dec. 19
11 to 11:50 a.m. 4 Credits
Mini-Cassia Center Belling

Introduction to Business

BUSA 101-M01 \$285.00 plus book
Wednesday Aug. 25 to Dec. 19
4:30 to 6:50 p.m. 3 Credits
Mini-Cassia Center Braeger

Introduction to Business

BUSA 101-M02V \$285.00 plus book
Mon., Wed., Fri. Aug. 25 to Dec. 19
2 to 2:50 p.m. 3 Credits
Mini-Cassia Center Fieher

Business Statistics For Decision Making

BUSA 207-M01V \$285.00 plus book
Mon., Wed., Fri. Aug. 25 to Dec. 19
1 to 1:50 p.m. 3 Credits
Mini-Cassia Center Simon-Power

Introduction to Information Science

BUSA 215-M01 \$285.00 plus book
Monday Aug. 25 to Dec. 19
7 to 9:30 p.m. 3 Credits
Burley High School Bagley

Introduction to Information Science

BUSA 215-M02 \$285.00 plus book
Monday Aug. 25 to Dec. 19
4:30 to 6:50 p.m. 3 Credits
Burley High School Bagley

Introduction to Information Science

BUSA 215-M03 \$285.00 plus book
Thursday Aug. 25 to Dec. 19
4:30 to 6:50 p.m. 3 Credits
Mini-Cassia Center Llerman

Leadership Development Skills

BUSA 255-M01 \$285.00 plus book
Thursday Aug. 25 to Dec. 19
7 to 9:30 p.m. 3 Credits
Mini-Cassia Center Llerman

Chemistry in Everyday Life

CI 104-M01 \$380.00 plus book
Tuesday, Thursday Aug. 25 to Dec. 19
4 to 6:00 p.m. 4 Credits
Mini-Cassia Center Posthast

Chemistry in Everyday Life

CI 106L-M01 \$0.00
Thursday Aug. 25 to Dec. 19
5 to 7:00 p.m. 0 Credits
Mini-Cassia Center Posthast

PC Prep

CISS 102-M01 \$190.00 plus book
Tuesday Aug. 25 to Dec. 19
5 to 6:50 p.m. 2 Credits
Mini-Cassia Center Larson

Fundamentals of Oral Communication

COMM 101-M02 \$285.00 plus book
Thursday Aug. 25 to Dec. 19
4 to 6:50 p.m. 3 Credits
Mini-Cassia Center Seelye

Fundamentals of Oral Communication

COMM 101-M03 \$285.00 plus book
Wednesday Aug. 25 to Dec. 19
4 to 6:50 p.m. 3 Credits
Mini-Cassia Center Smith

Fundamentals of Oral Communication

COMM 101-M04 \$285.00 plus book
Tuesday Aug. 25 to Dec. 19
7 to 9:50 p.m. 3 Credits
Burley High School Gall

Fundamentals of Oral Communication

COMM 101-M05 \$285.00 plus book
Wednesday Aug. 25 to Dec. 19
7:50 p.m. 3 Credits
Mini-Cassia Center Smith

Principles of Microeconomics

ECON 202-M01V \$285.00 plus book
Monday Aug. 25 to Dec. 19
7 to 9:50 p.m. 3 Credits
Mini-Cassia Center Polanika

Principles of Microeconomics

ECON 202-M01 \$285.00 plus book
Tuesday, Thursday Aug. 25 to Dec. 19
11 a.m. to 12:20 p.m. 3 Credits
Mini-Cassia Center Helmer

Development/Individual Differences

EDUC 205-M01 \$285.00 plus book
Independent Aug. 25 to Dec. 19
678-1400 (6942) 3 Credits
Mini-Cassia Center Blonham

Education Technology

EDUC 215-M01 \$285.00 plus book
Monday Aug. 25 to Dec. 19
4:30 to 7 p.m. 3 Credits
Mini-Cassia Center Cole

Basic English and Writing

ENGL 015-M02V \$380.00 plus book
Mon., Tues, Weds., Thurs. Aug. 25 to Dec. 19
10 to 10:50 a.m. 4 Credits
Mini-Cassia Center Jones

Basic English and Writing

ENGL 015-M02 \$380.00 plus book
Tuesday, Thursday Aug. 25 to Dec. 19
5 to 6:50 p.m. 4 Credits
Mini-Cassia Center Oppel

Developmental Composition

ENGL 090-M01 \$285.00 plus book
Monday Aug. 25 to Dec. 19
4 to 6:50 p.m. 3 Credits
Mini-Cassia Center Mayer

Developmental Composition

ENGL 090-M02V \$285.00 plus book
Tuesday, Thursday Aug. 25 to Dec. 19
7 to 9:50 p.m. 3 Credits
Mini-Cassia Center Bartz

English Composition I

ENGL 101-M01 \$285.00 plus book
Tuesday Aug. 25 to Dec. 19
4 to 6:50 p.m. 3 Credits
Mini-Cassia Center Dallafio

English Composition I

ENGL 101-M02 \$285.00 plus book
Thursday Aug. 25 to Dec. 19
4 to 6:20 p.m. 3 Credits
Mini-Cassia Center Dallafio

English Composition I

ENGL 101-M04 \$285.00 plus book
Wednesday Aug. 25 to Dec. 19
7 to 9:50 p.m. 3 Credits
Mini-Cassia Center Mayer

English Composition II

ENGL 102-M01 \$285.00 plus book
Wednesday Aug. 25 to Dec. 19
7 to 9:50 p.m. 3 Credits
Mini-Cassia Center Haebler

English Composition II

ENGL 102-M02 \$285.00 plus book
Wednesday Aug. 25 to Dec. 19
4 to 6:50 p.m. 3 Credits
Mini-Cassia Center Filers

English Composition II

ENGL 102-M03 \$285.00 plus book
Thursday Aug. 25 to Dec. 19
4 to 6:50 p.m. 3 Credits
Mini-Cassia Center Filers

Survey of English Literature I

ENGL 267-M01 \$285.00 plus book
Tuesday Aug. 25 to Dec. 19
7 to 10 p.m. 3 Credits
Mini-Cassia Center Mayer

Personal Finance

ENGL 267-M01 \$285.00 plus book
Mon., Wed., Fri. Aug. 25 to Dec. 19
11 to 11:50 a.m. 3 Credits
Mini-Cassia Center Ellis

Physical Geology

GEOL 110-M01 \$380.00 plus book
Wednesday Aug. 25 to Dec. 19
4:30 to 6:50 p.m. 4 Credits
Mini-Cassia Center Gunderson

Physical Geology Lab (Required)

GEOL 101L-M01 \$0.00
Wednesday Aug. 25 to Dec. 19
4:30 to 6:50 p.m. 0 Credits
Mini-Cassia Center Gunderson

Geology of Southern Idaho

GEOL 110-M01 \$285.00 plus book
Wednesday Aug. 25 to Dec. 19
4:30 to 6:50 p.m. 3 Credits
Mini-Cassia Center Gunderson

Western Civilization 1

HIST 101-M01V \$285.00 plus book
Monday, Wed., Fri. Aug. 25 to Dec. 19
8 to 8:50 a.m. 3 Credits
Mini-Cassia Center Mayer

US History I

HIST 111-M01 \$285.00 plus book
Tuesday, Thursday Aug. 25 to Dec. 19
7 to 10 p.m. 3 Credits
Mini-Cassia Center Hamilton

MINI-CASSIA CENTER

Becoming a Master Student

INS P101-M01 \$95.00 plus book
Mon., Tu., We., Th., Fr. August 18 to August 22
10 a.m. to 12:20 p.m. 1 Credit
Mini-Cassia Center Staff

Pre-Algebra

MATH 015-M02V \$295.00 plus book
Tuesday, Thursday Aug. 25 to Dec. 19
10 a.m. to 12:20 p.m. 3 Credits
Mini-Cassia Center Dawson

Pre-Algebra

MATH 015-M01V \$295.00 plus book
Tuesday, Thursday Aug. 25 to Dec. 19
10 a.m. to 12:20 p.m. 3 Credits
Mini-Cassia Center Dawson

Pre-Algebra

MATH 015-M05 \$295.00 plus book
Tuesday, Thursday Aug. 25 to Dec. 19
10 a.m. to 12:20 p.m. 3 Credits
Mini-Cassia Center Bennett

Pre-Algebra

MATH 015-M107 \$295.00 plus book
Tuesday, Thursday Aug. 25 to Dec. 19
10 a.m. to 10:50 a.m. 3 Credits
Mini-Cassia Center Bennett

Beginning Algebra

MATH 025-M01 \$295.00 plus book
Monday, Wednesday Aug. 25 to Dec. 19
8:30 to 9:50 p.m. 3 Credits
Burley High School Gunnerson

Beginning Algebra

MATH 025-M02 \$295.00 plus book
Monday, Wednesday Aug. 25 to Dec. 19
8:30 to 9:50 p.m. 3 Credits
Burley High School Gunnerson

Beginning Algebra

MATH 025-M03V \$295.00 plus book
Mon., Wed., Fri. Aug. 25 to Dec. 19
10 to 10:50 a.m. 3 Credits
Mini-Cassia Center Jones

Beginning Algebra

MATH 025-M06V \$295.00 plus book
Tuesday, Thursday Aug. 25 to Dec. 19
8:30 to 9:50 a.m. 3 Credits
Mini-Cassia Center Jones

Beginning Algebra

MATH 025-M17V \$295.00 plus book
Tuesday, Thursday Aug. 25 to Dec. 19
5:30 to 6:50 p.m. 3 Credits
Mini-Cassia Center Moody

Intermediate Algebra

MATH 108-M01 \$380.00 plus book
Monday, Thursday Aug. 25 to Dec. 19
3:30 to 6:50 p.m. 4 Credits
Mini-Cassia Center Payne

Intermediate Algebra

MATH 108-M02V \$380.00 plus book
Tuesday, Thursday Aug. 25 to Dec. 19
3:30 to 5:20 p.m. 4 Credits
Mini-Cassia Center Elliot

Intermediate Algebra

MATH 108-M03 \$380.00 plus book
Tuesday, Thursday Aug. 25 to Dec. 19
5 to 8:20 p.m. 4 Credits
Mini-Cassia Center Arp

Math in Modern Society

MATH 123-M01 \$285.00 plus book
Wednesday Aug. 25 to Dec. 19
4:30 to 6:50 p.m. 3 Credits
Burley High School Castella

Math in Modern Society

MATH 123-M02V \$285.00 plus book
Mon., Wed., Fri. Aug. 25 to Dec. 19
9 to 9:50 a.m. 3 Credits
Mini-Cassia Center Morgan

College Algebra

MATH 143-M01 \$285.00 plus book
Monday Aug. 25 to Dec. 19
7 to 9:50 p.m. 3 Credits
Mini-Cassia Center Payne

College Algebra

MATH 143-M02V \$285.00 plus book
Tuesday, Thursday Aug. 25 to Dec. 19
8 to 9:50 a.m. 4 Credits
Mini-Cassia Center Dickson

Brief Calculus

MATH 160-M01V \$380.00 plus book
Tuesday, Thursday Aug. 25 to Dec. 19
8 to 9:50 a.m. 4 Credits
Burley High School Dickson

Introduction to Statistics

MATH 253-M01V \$285.00 plus book
Monday, Wednesday Aug. 25 to Dec. 19
5:30 to 6:50 p.m. 3 Credits
Mini-Cassia Center Rice

Math for Elementary Teachers 2

MATH 257-M01V \$285.00 plus book
Tuesday, Thursday Aug. 25 to Dec. 19
9 to 9:50 a.m. 3 Credits
Mini-Cassia Center Morgan

Music Appreciation

MUSI 100-M01 \$295.00 plus book
Monday, Wednesday Aug. 25 to Dec. 19
7 to 9:30 p.m. 4 Credits
Mini-Cassia Center Oppelt

Survey of Jazz and Pop Music

MUSI 100-M01V \$295.00 plus book
Monday, Wednesday Aug. 25 to Dec. 19
4:30 to 6:50 p.m. 3 Credits
Mini-Cassia Center Jensen

Symphony Orchestra

MUSI 121-M01 \$95.00 plus book
THA Aug. 25 to Dec. 19
7 to 9:20 p.m. 1 Credit
Mini-Cassia Center Spackman

Certified Nursing Assistant

NURR 801-M01 \$400.00 plus book
Mon., Tue., Thur., August 27 to October 20
5 to 9:20 p.m. 4 Credits
Sat., 7 a.m. to 2:50 p.m. 1 Credit
Minico High School Tracy

Certified Nursing Assistant

NURR 801-M02 \$400.00 plus book
Mon., Tues., Thur., Oct. 22 to Dec. 20
5 to 9:20 p.m. 4 Credits
Sat., 7 a.m. to 2:50 p.m. 1 Credit
Minico High School Tracy

Intermediate Nursing Intervention

NURR 163-M01V \$855.00 plus books
Mon., Wed., Fri. Aug. 25 to Dec. 19
9 to 9:50 a.m. 9 Credits
Mini-Cassia Center Weaver

Beginning Group Fitness/Aerobics

PIVE 119-M01 \$95.00 + \$35.00 Fee
Monday, Wednesday Aug. 25 to Dec. 19
5 to 6:15 p.m. 14 Credits
Impact Athletic Club Staff

Yoga

PIVE 134-M01 \$95.00
Monday, Tuesday Aug. 25 to Dec. 19
6 to 6:50 p.m. 1 Credit
W. 13th Street Studio Dells

Pilates

PIVE 142-M01 \$95.00
Tuesday, Friday Aug. 25 to Dec. 19
6 to 6:50 p.m. 1 Credit
W. 13th Street Studio Dells

Continuing Yoga

PIVE 143-M01 \$95.00
Monday, Tuesday Aug. 25 to Dec. 19
6 to 6:50 p.m. 1 Credit
W. 13th Street Studio Dells

Over 60 and Getting Fit (Rupert)

PIVE 144-M01 \$0
Mon., Wed., Fri. Aug. 25 to Dec. 19
9 to 9:50 a.m. 1 Credit
Rupert Civic Center Gillette

Over 60 and Getting Fit (Burley)

PIVE 144-M02 \$0
Mon., Wed., Fri. Aug. 25 to Dec. 19
1:30 p.m. to 12:30 p.m. 1 Credit
Mini-Cassia Center Gillette

Health and Wellness

PIVE 155-M01 \$295.00
Thursday Aug. 25 to Dec. 19
7 to 9:50 a.m. 3 Credits
Mini-Cassia Center Schenk

Yoga for Seniors

PIVE 199-M01 \$295.00
Thursday Aug. 25 to Dec. 19
10:30 a.m. to 12:30 p.m. 3 Credits
Dells

Survey of Astronomy

PHYS 101-M01V \$380.00 plus book
Tuesday, Thursday Aug. 25 to Dec. 19
7 to 9:20 p.m. 4 Credits
Mini-Cassia Center Blackler

Survey of Astronomy Lab

PHYS 101-M01V \$0.00
Tuesday, Thursday Aug. 25 to Dec. 19
7 to 9:20 p.m. 0 Credits
Mini-Cassia Center Blackler

American National Government

POLS 101-M02 \$295.00 plus book
Tuesday, Thursday Aug. 25 to Dec. 19
7 to 9:50 p.m. 3 Credits
Mini-Cassia Center Prestwich

Introduction to Political Science

POLS 102-M01V \$295.00 plus book
Tuesday, Thursday Aug. 25 to Dec. 19
9:30 to 11 a.m. 3 Credits
Mini-Cassia Center Ingun

General Psychology

PSYC 101-M01 \$295.00 plus book
Wednesday Aug. 25 to Dec. 19
4:30 to 7 p.m. 3 Credits
Mini-Cassia Center Allen

General Psychology

PSYC 101-M02 \$295.00 plus book
Monday Aug. 25 to Dec. 19
7 to 9:50 p.m. 3 Credits
Mini-Cassia Center Barport

Basic Reading

READ 015-M01V \$295.00 plus book
Mon., Wed., Fri. Aug. 25 to Dec. 19
4 to 6:50 p.m. 3 Credits
Mini-Cassia Center Peck

Building College Vocabulary

READ 035-M04V \$295.00 plus book
Mon., Wed., Fri. Aug. 25 to Dec. 19
4 to 6:50 p.m. 3 Credits
Mini-Cassia Center Shifer

Reading Development

READ 090-M02V \$295.00 plus book
Tuesday, Thursday Aug. 25 to Dec. 19
7 to 9:20 p.m. 3 Credits
Mini-Cassia Center Hayden

Sign Language 1

SIGL P 150-M01 \$95.00 plus book
Wednesday, August 29 to September 26
7 to 9:20 p.m. 1 Credit
Mini-Cassia Center Andrew

Sign Language 2

SIGL P 151-M01 \$95.00 plus book
Wednesday, October 3 to October 31
7 to 9:20 p.m. 1 Credit
Mini-Cassia Center Andrew

Sign Language 3

SIGL P 152-M01 \$95.00 plus book
Wednesday, November 7 to December 12
7 to 9:20 p.m. 1 Credit
Mini-Cassia Center Andrew

Introduction to Sociology

SOCY 101-M01V \$295.00 plus book
Monday, Thursday Aug. 25 to Dec. 19
7 to 9:50 p.m. 3 Credits
Mini-Cassia Center Reynolds

Introduction to Sociology

SOCY 101-M02V \$295.00 plus book
Wednesday, Thursday Aug. 25 to Dec. 19
7 to 9:30 p.m. 3 Credits
Mini-Cassia Center Turngren

Elementary Spanish I

SPAN 101-M01 \$300.00 plus book
Tuesday, Thursday Aug. 25 to Dec. 19
7 to 8:50 p.m. 4 Credits
Mini-Cassia Center Jensen

Elementary Spanish 2

SPAN 102-M01 \$300.00 plus book
Tuesday, Thursday Aug. 25 to Dec. 19
5 to 6:50 p.m. 4 Credits
Mini-Cassia Center Jensen

College Study Methods

STUS 101-M01V \$190.00 plus book
Tuesday, Thursday Aug. 25 to Dec. 19
12:30 to 1:20 p.m. 2 Credits
Mini-Cassia Center Peck

1600 Parke Ave. Burley, Idaho 83318

(208) 678-1400

MINI-CASSIA CENTER

College Study Methods

STUS 101-M02 \$190.00 plus book
Wednesday Aug. 25 to Dec. 19
4:30 to 5:00 p.m. 2 Credits
Mini-Cassia Center Blosheim

Job Seeking Skills

TECH 144-M01 \$95.00
Mo., Tu., We., Th., Fr. August 22 to August 22
1:30 to 2:30 p.m. 1 Credit
Mini-Cassia Center Staff

Theatre Appreciation

THEA 101-M01 \$205.00 plus book
Tuesday Aug. 25 to Dec. 19
4:30 to 6:50 p.m. 3 Credits
Burley High School Call

Beginning Welding

WELD 134-M01 \$1390.00 + \$50.00 Lab Fee
Wednesday - Aug. 25 to Dec. 19
6 to 8:50 p.m. 2 Credits
Mini-Cassia Center Snyder

Welding Upgrade

WELD 209-M01 \$285.00 + \$75.00 Lab Fee
Thursday Aug. 25 to Dec. 19
6 to 8:50 p.m. 3 Credits
Mini-Cassia Center Snyder

COMPUTER CLASSES

Introduction to Computers

COMP 100-M01 \$95.00 plus \$9.00 Lab Fee
Mo., Tu., We., Th., Fr. August 18 to August 22
10 to 12:30 p.m. 1 Credit
Mini-Cassia Center Stauffer

Introduction to Computers

COMP 100-M02 \$95.00 plus \$9.00 Lab Fee
Wednesday September 3 to October 10
4:30 to 6 p.m. 1 Credit
Mini-Cassia Center Bruns

Introduction to Computers

COMP 100-M03 \$95.00 plus \$9.00 Lab Fee
Mon., Wed., Fri. September 3 to October 3
12:30 to 2:30 p.m. 1 Credit
Mini-Cassia Center Stauffer

Basic Keyboarding

COMP 109-M01 \$95.00
Mo., Tu., We., Th., Fr. August 18 to August 22
12:30 to 2 p.m. 1 Credit
Mini-Cassia Center Teeter

Basic Keyboarding

COMP 109-M02 \$95.00
Mon., Wed., Fri. September 3 to October 3
10:30 to 11:30 a.m. 1 Credit
Mini-Cassia Center Stauffer

Introduction to Excel (Spreadsheets)

COMP 115-M01 \$95.00 plus \$22.00 Lab Fee
Tuesday September 30 to October 21
7 to 9:30 a.m. 1 Credit
Mini-Cassia Center Larson

Introduction to Windows XP

COMP 130-M01 \$95.00 plus \$22.00 Lab Fee
Wednesday November 5 to December 10
4:30 to 7 p.m. 1 Credit
Mini-Cassia Center Bruns

Introduction to Windows XP

COMP 130-M02 \$95.00 plus \$22.00 Lab Fee
Mon., Wed., Fri. October 6 to November 10
12:30 to 3 p.m. 1 Credit
Mini-Cassia Center Stauffer

Introduction to Quickbooks

COMP 136-M01 \$95.00 plus \$22.00 Lab Fee
Thursday September 11 to October 9
7 to 9:30 a.m. 1 Credit
Mini-Cassia Center Pincock

Intermediate Quickbooks

COMP 139-M01 \$95.00 plus \$22.00 Lab Fee
Thursday October 16 to November 13
7 to 9:30 a.m. 1 Credit
Mini-Cassia Center Pincock

Building Web Pages

COMP 167-M01 \$95.00 plus \$22.00 Lab Fee
Tuesday November 4 to December 9
7 to 9:30 a.m. 1 Credit
Mini-Cassia Center Larson

Introduction to Internet and E-Mail

COMP 185-M01 \$95.00 plus \$22.00 Lab Fee
Mon., Wed., Fri. October 6 to November 10
12:30 to 1:30 p.m. 1 Credit
Mini-Cassia Center Stauffer

Buying & Selling on Ebay

COMP 199-M01 \$95.00 plus \$22.00 Lab Fee
Wednesday September 3 to October 1
7 to 9:30 p.m. 1 Credit
Mini-Cassia Center Pincock

Digital Scrapbooking

COMP 199-M02 \$95.00 plus \$22.00 Lab Fee
Wednesday October 8 to November 15
7 to 9:30 a.m. 1 Credit
Mini-Cassia Center Pincock

Card Making

COMP 199-M03 \$95.00 plus \$22.00 Lab Fee
Wednesday October 8 to November 5
4:30 to 7 p.m. 1 Credit
Mini-Cassia Center Pincock

Card Making

COMP 199-M04 \$95.00 plus \$22.00 Lab Fee
Mon., Wed., Fri. Nov. 12 to Dec. 10
10 to 11:30 a.m. 1 Credit
Mini-Cassia Center Stauffer

ENRICHMENT COURSES

Putney (Ages 12 to adult)

Mail, water, fire and paint as you explore your creative side learning the basics of pottery. Students will experience the relationship between clay, water, air and fire in creating art and useful items for the home. The course is ten sessions.

NART008B01 \$50 + \$20 clay fee. Instructor: 6 to 8 p.m., Mon. Sept. 8 to Nov 17
MCC Room A-16 Joan Peterson

Candy Wrapper Purposes

Recycle your trash into the cutest accessories in town. Candy wrapper handbags are sold in fancy boutiques, on the Internet and across the border. Ducto clip sacs, candy wrappers or glossy magazines can end up great gifts for the holidays. Start saving colorful paper discs that can be cut into 2 x 4 1/2 inch pieces. Shannon Wood will teach how to cut, fold and glue covers that are unique, durable and colorful.

NART046M01 \$40
6 to 8 p.m., Tues. Sept. 9 to Oct. 30
MCC Room B-12 Shannon Wood

Introduction to Animation Art

A stack of paper, a pencil and you're off on an adventure. Instructor Babae Anderson worked in animation as an artist and in production for about 10 years. She will share the process from idea to final print.

NART008M01 \$20
7 to 9 p.m., Mon. Nov. 3 to Oct. 24
MCC Room B-5A/25 ItaNae Anderson

Digital Camera Survival Skills

Turning it on is a challenge, then the controls are small and whatever does DSLR and S-M-P means? John Berglund will solve the mysteries and help students discover the settings and controls to survive in the digital camera world. Students will need to bring their camera and camera manual in class. Class meets twice so that students can try out the new skills and then have time to discuss more details. Class is limited to 12 participants.

NART008M01 \$20
6 to 8 p.m., Mon. Aug. 10 to Oct. 25
MCC Room B-12 John Berglund

Basic Photography and Landscapes

It's all about "light" and focus. John Berglund will have some new techniques to bring out the best in your pictures with composition, angle and light. Among the techniques taught are: winning photographer Berglund plans to teach about: describing a scene, taking an overall picture and then breaking the scene into smaller scenes. The agenda includes a field trip for practice. Participants need a camera, digital or single reflex lens, with aperture and f/stop settings.

NART008M02 \$40
6 to 8 p.m., Mon. Sept. 29 to Oct. 27
MCC Room B-12 John Berglund

Photos of People

There are simple tricks for great photos of people and John Berglund is planning to share them. Berglund will review composition basics, before delving into photographing individuals and groups. Students will learn a variety of skills for lighting and using light sources. This is a hands on "apply it" class with photo practice during class and a jaunt around Burley for unusual photo setting opportunities. Participants need a camera, digital or single reflex lens, with aperture and f/stop settings.

NART008M03 \$40
6 to 8 p.m., Mon. Nov. 3 to 24
MCC Room B-12 John Berglund

Few Turned On The Computer...Now What?

MPCC 242-01 is not the mouse you think! Take the intimidation out of computer technology with this basic course. Participants will experiment with the keyboard and mouse through several computer programs. This class will increase your understanding of Windows' popular operating system. Students will learn how to create, edit and manage files, customize windows, change desktop displays and discover great shortcuts.

NCCP014M01 \$40
6 to 8 p.m., Wed. Aug. 27 to Sept. 17
MCC Room A-24 Shilley Stauffer

Cell Phone Txt 4 the Completely Confused

Cell phones have lots of wonderful features, ready to help you, now learn to use them. Instructor Lance Pincock will cover text messaging, adding music and ringtones, taking and sending photos, setting up voice mail and contacts and customizing your display. The two-class course should get you started so you won't need to ask strangers or worse, small children, for help with the basics.

NCCP014M01 \$20
6 to 8 p.m., Tues. Aug. 19 to Sept. 20
MCC Room A-25 Lauren Pincock

Buy & Sell on Ebay

Protect your identity don't buy or sell on Ebay without learning tips and tricks to avoid identity theft. Technology can be intimidating for beginners but Instructor Lance Pincock will cover making smart decisions with online marketing. The cost is \$40 and class is limited to 12 participants.

NART008M01 \$40
7 to 9 p.m., Tues. Nov. 18 to Dec. 9
MCC Room A-25 Lauren Pincock

Office 2007 Word

You will eventually "HAVE TO" update your program. Work with the newest version of the Microsoft Office programs and learn how versatile Word can be. See how new features like building blocks, SmartArt and themes make it easier to transform a plain document into a great document. Class will cover fonts, borders, graphics, posters and more. Classifies and templates while turning out cards, letters, stationery and more.

NCCP048M01 \$40
6 to 8 p.m., Wed. Sept. 24 to Oct. 15
MCC Room A-24 Shilley Stauffer

Publish It With Office 2007

Publisher 2007 is a great companion to all of the Microsoft Office programs. Don't just rely on the text, students will learn to download templates to create great cards, newsletters, banners, brochures, menus, calendars, posters and more. This versatile workhorse is fast and friendly to use and easily accepts images from other sources.

NCCP048M01 \$40
6 to 8 p.m., Wed. Oct. 22 to Nov. 12
MCC Room A-24 Shilley Stauffer

Microsoft Movie Maker

Shoot photos with your digital camera download and edit it into usable video with Movie Maker. Instructor Jackie Anderson worked in production design on movie videos and feature films in California. She will guide students through the process of editing and adding music and narration. Students may want to bring a laptop to work on their projects.

NCM#1958M1 \$40
 7:00 p.m., Mon. Sept. 29 to Oct. 27
 MCC Room A-25 BuSae/Anderson

Quick Picasa Photos

Digital doesn't get any easier than this. Picasa is a free photo organizing and manipulating program. Individual photos can be cropped, lightened or darkened and emailed. Students will learn to transfer photos from camera to computer, move photos between folders and create a slide show disk. The three-session course is \$30.

NCM#1960M1 \$30
 7:00 p.m., Mon. Sept. 19 to Oct. 27
 MCC Room A-25 John Berglund

Photoshop Elements

Even when taking pictures isn't your strong suit, you can learn to fix the flaws and make them fantastic. Students will take care of red eye, red faces, bad lighting, crooked shots and crooked angles. Lance Pincock has planned some just for fun projects, along with the basic skills.

NCM#1960M2 \$40
 7 to 9 p.m., Tues. Oct. 2 to 29
 MCC Room A-25 Lance Pincock

Office 2007 PowerPoint

Create your photos and videos and create a powerful compact disk presentation with your recent narration. Microsoft Office PowerPoint 2007 not only enables users to quickly create high-impact, dynamic presentations, it also provides workflow integration and tools to easily share information. From the redesigned user interface to the new graphics and formatting capabilities, PowerPoint 2007 puts the control in your hands.

NCM#1961M1 \$40
 7 to 9 p.m., Mon. Nov. 17 to Dec. 8
 MCC Room A-25 Shirley Stauffer

Web Page Design

Everyone who uses the Internet has been to websites that were so hard to use, locked up your computer. You don't want yours to be one of those. Web Page Design is more than just setting up a website. Students will learn to maintain and update a website. Instructor Lance Pincock will teach them to use text, images, links, frames and tables.

NCM#1971M1 \$40
 7 to 9 p.m., Tues. Sept. 2 to 23
 MCC Room A-25 Lance Pincock

Beginning Genealogy

Look for long lost relatives, dig into your family's past and discover yourself in genealogy. Lance Pincock will guide participants through the hands-on process of searching the World Wide Web for ancestors.

NCM#1959M1 \$40
 6 to 8 p.m., Thurs. August 7 to 28
 MCC Room A-25 Lance Pincock

Making Your Dollars Stretch Seminar

Do you have more mouth than money? If you are tired of your empty pocket delectating your life, learn to make your dollar stretch and spend your money with purpose. Gas Brackett will offer a common sense approach to budgeting for your own specific financial goals as well as consumer choice and marketing tips to avoid.

NCM#2001M1 \$50
 7:00 p.m., Mon. Oct. 2 to 27
 MCC Room A-25 Gas Brackett

Conquering Debt Seminar

Get out from under the debt crunch. Gas Brackett will cover topics of debt, good versus bad debt, tools for evaluating appropriate debt and when to walk away. Most importantly, students will learn to formulate a plan to eliminate debt.

NCM#2002M1 \$40
 1 to 4 p.m., Sat. Oct. 27 to Nov. 2
 MCC Room A-25 Gas Brackett

Dog Obedience

Instructor Virginia Hansen will cover basic obedience for pets and their companions. The one-hour sessions will be held at the Mini-Cassia Center. Dogs must be current on all shots, flea, ticks, worms and parvovirus shots.

NCM#2003M1 \$40
 7 to 9 p.m., Mon. Sept. 8 to Nov. 17
 MCC Room A-25 Virginia Hansen

Handgun Safety and Handling

This course is recommended for individuals considering applying for a concealed weapons permit. Class will be from 8 a.m. to 1 p.m. on a Saturday. The certified instructors cover four hours of classroom instruction before moving to the shooting range. Students must bring a holster, handgun with extra magazines, hearing and eye protection and ammunition.

NCM#2004M1 \$50
 8 a.m. to 1 p.m., Sat. November 17
 Cassia Sheriff's Office Nancy Winder and
 Antonio Betancourt

Conversational Spanish for Beginners

Don't wish you knew Spanish, start learning with this course designed to teach basic vocabulary and grammar through reading, writing and practice. Instructor Virginia Hansen will gear lessons for participants to start using their new language everyday.

NCM#2005M1 \$40
 6 to 8 p.m., Thurs. Sept. 4 to 25
 MCC Room B-12 Virginia Hansen

Spanish Repeat

Many students like to repeat Spanish class to work on their skills. Registering for this course will allow them to retake Conversational Spanish for Beginners and bring their text.

NCM#2006M1 \$30
 6 to 8 p.m., Thurs. Sept. 4 to 25
 MCC Room B-12 Virginia Hansen

Conversation Spanish Continued

This class is a continuation of the beginner program. Students will spend additional time reading and expanding language skills.

NCM#2007M1 \$30
 6 to 8 p.m., Thurs. Oct. 2 to 23
 MCC Room B-12 Virginia Hansen

Practical GPS Use*

This 4-hour course is intended for individuals who have a GPS and want to learn how to use it for enjoying the outdoors. Instructor Arlin Henshaw will cover the basics including plotting locations, following and retracing a trail, reading the screen, waypoints, elevation, topography and street maps, using a compass and downloading data programs. Students will go outside and put their GPS navigational skills to work. Two sessions are offered in August.

NCM#2008M1 \$40
 5 to 9 p.m., Thurs. August 7
 MCC Room B-12 Arlin McDonald
NCM#2009M2 \$40
 5 to 9 p.m., Thurs. August 21
 MCC Room B-12 Arlin McDonald

How to Use A-B-C Calculator

The instructor manual read-aloud for the easiest path to start learn new skills. Lance Pincock will teach students the basics for using the 1-9 series calculator necessary for math at the high school or college level. The course will include working with, using matrices in real answers, parabolas, square roots, percentages, signs and exponents, tangents and more. In an effort to keep students from exploding classes will be for one-hour meetings over four days.

NCM#1928M1 \$20
 5 to 6 p.m., Mon. to Wed. Thu. Aug. 10 to 21
 MCC Room A-7 Lance Pincock

The Dynamics of Domestic Violence

Domestic violence doesn't just happen to people you don't know. It happens across all social classes without regard to economic or social standing. It can happen to you or someone close to you. This course presented by Detective Dan Bristol will cover recognizing the signs of violence, how the legal process works and surviving. This delicate subject is not so delicate when presented with the harrowing facts from our community. Bristol has presented the course to volunteers and paid staff at violence centers and police groups. Knowledge is the best advantage of an incredible opportunity and register early.

NCM#2022M1 \$40
 7 to 9 p.m., Wed. Sept. 13 to 20
 MCC Room B-12 Dan Bristol

It's Your Backlog: Survival Preparation

Find out how your primal survival instincts are to practice. Amanda Grump will demonstrate how preparing in advance can aid you whether you are stranded in a car or stuck in the wilderness. Students will learn why to prepare the most useful tools and equipment and the importance of mental preparation.

NCM#1828M1 \$40
 6 to 8 p.m., Tues. Aug. 5 to 26
 MCC Room B-12 Amanda Grump

ADDITIONAL CLASSES UNDER CONSTRUCTION AT PRESS TIME

For more information, call or stop by the Center or register your name for the email database at Jorynnet@csd.edu

All classes have size limitations and early registration is recommended.

Step Back in Time Antietam

The Antietam Battle near Sharpsburg, Maryland was the worst single day in American history in respect to the loss of life. This strategic victory encouraged Abolition Lincoln to change the purpose of the war, from a war of preservation to a war of eventual abolition for the slaves. This battle enabled Lincoln to finally release the Emancipation Proclamation. Some of the class will focus on the ordinary heroes who helped influence the outcome and discuss the war such as Clara Barton who would eventually set the standard for American nursing and the American Red Cross.

NCM#1872M1 \$30
 6 to 8 p.m., Thurs. Aug. 14 to 29
 MCC Room 1-5 Joe Colleschi

Step Back in Time: The Civil War

Joe Colleschi will take students back in time to learn about the common civilian experience during the American Civil War. A cost-free interpretive course will look at the clothing, medicine, diet and weapons and war planning. Geography will cover learning about teaching for an ancestor and dilemma of life in the 1860's. Civil War and Indian treatment will be discussed. An understanding of the connection between the Mini-Cassia area and the Civil War. The course is eight weeks long.

NCM#1872M2 \$50
 6 to 8 p.m., Thurs. Sept. 11 to Oct. 30
 MCC Room 1-5 Joe Colleschi

Step Back in Time: Pearl Harbor

History channel buffs delight in stories from Pearl Harbor. This course is an opportunity to talk detail. The course will cover the Japanese preparation, the first wave, the loss of courage and the aftermath.

NCM#1872M3 \$40
 6 to 8 p.m., Thurs. Nov. 15 to 29
 MCC Room B-5 Joe Colleschi

Step Back in Time: Battle of the Bulge

The Battle of the Bulge was the largest battle of World War II. In the US army, this class will discuss the rapid events from Normandy to the involvement of Patton's Third Army up to the end of the Battle from 17 to Jan. 25, 1945. Students will include advancements in technology during the war and the physical toll on the soldiers.

NCM#1873M1 \$40
 6 to 8 p.m., Thurs. Dec. 4 to 10
 MCC Room B-5 Joe Colleschi

Gymnastics for Children

Children 4 to 12 will run, tumble and cartwheel into this wholesome developing balance, coordination, agility and self-confidence. Each class is limited to 12 children placed according to age and ability. The cost is \$30 monthly, Sept. 2 to 25, Oct. 7 to 30, Nov. 4 to Dec. 4. Susan Klippes is the instructor.

AGES 4-5
YPE210M1D1 \$30 Monthly
 4 to 4:50 p.m., Thurs./Thurs.
YPE210M1D2 \$30 Monthly
 4 to 4:50 p.m., Tues./Tues.
YPE210M1D4 \$30 Monthly
 5 to 5:50 p.m., Thurs./Thurs.
YPE210M1D5 \$30 Monthly
 Intermediate and Advanced Ages 6-12
 6 to 6:50 p.m., Thurs./Thurs.
 Susan Klippes

ACADEMIC COURSES

Register for North Side academic courses at the North Side Center or at the Matrix on the first floor of the Taylor Administration Building. All courses have limited enrollment and prepreregistration is required. SEE THE CSI 2008-2009 CATALOG FOR ACADEMIC COURSE DESCRIPTIONS.

Medical Terminology
 AL11 101—N02V \$390 plus books
 Wednesday Aug. 27 to Dec. 17
 9-11:00 a.m. 2 credits
 North Side Center Carrie

Biology I*
 BIOL 201—N01V \$380 plus books
 Mon., Wed., Fri. Aug. 25 to Dec. 17
 12:45-2:00 p.m. 4 credits
 North Side Center Selye
 *Required lab available at CSI main falls only.

Human Anatomy and Physiology 2
 BH3 220—N01V \$380 plus books
 Mon., Wed., Fri. Aug. 25 to Dec. 17
 11-11:50 a.m. 4 credits
 North Side Center Bolling
 *Required lab available at CSI main falls only.

Fundamentals of Oral Communication
 (COM) 101—N02 \$295 plus books
 Wednesday Aug. 27 to Dec. 17
 6-8:50 p.m. 3 credits
 North Side Center Johnson

Introduction to Computers
 (COM) 100—N01 \$104
 Tuesday Oct. 7 to Nov. 4
 6-9 p.m. 1 credit
 Idaho School for the Deaf & the Blind Klueger

COMP 100—N02 \$104
 Monday Nov. 10 to Dec. 8
 6-9 p.m. 1 credit
 Wendell High School Allen

Introduction to Excel
 (COM) 115—N01 \$117
 Wednesday Sept. 10 to Oct. 8
 6-9 p.m. 1 credit
 North Side Center Allen

Basic PC Troubleshooting
 (COM) 134—N01 \$117
 Thursday Nov. 6 to Dec. 11
 6-9 p.m. (No class Nov. 27)
 1 credit
 Gooding High School Rigby

Using Quickbooks I
 (COM) 135—N01 \$117
 Monday Sept. 8 to Oct. 6
 6-9 p.m. 1 credit
 Jerome High School Muck

Using Photoshop Elements
 (COM) 159—N01 \$117 plus books
 Wednesday Oct. 22 to Nov. 19
 6-9 p.m. 1 credit
 Wendell High School Allen

Principles of Microeconomics
 (ECON) 202—N01V \$295 plus books
 Monday Aug. 25 to Dec. 15
 7-9:50 p.m. 3 credits
 North Side Center Polanka

Basic English and Writing
 ENGL 015—N01V \$380 plus books
 M., T., W., Th. Aug. 25 to Dec. 18
 10:45-5:00 a.m. 4 credits
 North Side Center Jones

Developmental Composition
 ENGL 060—N02V \$295 plus books
 Wednesday Aug. 27 to Dec. 17
 7-9:50 p.m. 3 credits
 North Side Center Baltz

English Composition I
 ENGL 101—N01 \$295 plus books
 Tuesday Aug. 26 to Dec. 16
 6-8:50 p.m. 3 credits
 Wendell High School Smith

Western Civilization I
 HIST 101—N01V \$285 plus books
 Monday Aug. 25 to Dec. 17
 8:45-10 a.m. 3 credits
 North Side Center Gentry

Draughts
 MATH 015—N02V \$285 plus books
 Tuesday, Thursday Aug. 26 to Dec. 18
 11 a.m.-12:20 p.m. 3 credits
 North Side Center Passan

Beginning Algebra
 MATH 102—N01V \$285 plus books
 Thursday, Sunday Aug. 26 to Dec. 18
 8:00-9:50 a.m. 3 credits
 North Side Center Jones

Intermediate Algebra
 MATH 140—N01V \$380 plus books
 Tuesday, Thursday Aug. 26 to Dec. 18
 3:30-5:20 p.m. 4 credits
 North Side Center Jones

Math in Modern Society
 MATH 123—N01V \$285 plus books
 Mon., Wed., Fri. Aug. 25 to Dec. 17
 9:15-10 a.m. 3 credits
 North Side Center Morgan

Survey of Jazz and Pop Music
 MUSI 102—N01V \$295 plus books
 Monday Aug. 25 to Dec. 15
 4:30-6:50 p.m. 3 credits
 North Side Center Jensen

Over 60 and Getting Fit
 PHYS 144—N01 \$95
 Mon., Wed., Fri. Sept. 8 to Dec. 12
 9:30-10 a.m. 1 credit
 ISDH Gym, Gooding Conmstock

PHYS 144—N02 \$95
 Mon., Wed., Fri. Sept. 8 to Dec. 12
 9:30-10 a.m. 1 credit
 Jerome Rec. Center Wright

PHYS 144—N03 \$95
 Mon., Wed., Fri. Sept. 8 to Dec. 12
 9:30-10 a.m. 1 credit
 Wendell High School Shaw

PHYS 144—N04 \$95
 Tuesday, Thursday Sept. 9 to Dec. 15
 9:50-10 a.m. 1 credit
 Hogerman High School Miffler

Survey of Astronomy*
 PHYS 101—N01V \$380 plus books
 Tuesday Aug. 26 to Dec. 16
 7-9:20 p.m. 4 credits
 North Side Center Blackner
 *Must also enroll in PHYS 101L—N01V

Survey of Astronomy Lab*
 PHYS 101L—N01V \$0
 Thursday Aug. 28 to Dec. 10
 7-9:30 p.m. 0 credits
 North Side Center Blackner
 *Must also enroll in PHYS 101—N01V

Basic Reading
 READ 016—N01V \$295 plus books
 Mon., Wed., Fri. Aug. 25 to Dec. 17
 2-2:50 p.m. 3 credits
 North Side Center Peck

Building College Vocabulary
 READ 026—N01V \$295 plus books
 Mon., Wed., Fri. Aug. 25 to Dec. 17
 1-1:50 p.m. 3 credits
 North Side Center Siffer

Reading Development
 READ 090—N01V \$295 plus books
 Tuesday, Thursday Aug. 26 to Dec. 18
 5:30-6:50 p.m. 3 credits
 North Side Center Hayden

Sign Language I
 SIGI, P145—N01 \$95 plus book
 Tuesday, Thursday Sept. 16 to Oct. 9
 7-9 p.m. 1 credit
 North Side Center Andrew

Sign Language 2
 SIGI, P145—N01 \$95 plus book
 Tuesday, Thursday Oct. 14 to Nov. 6
 7-9 p.m. 1 credit
 North Side Center Andrew

Sign Language 3
 SIGI, P152—N01 \$95 plus book
 Monday, Thursday Nov. 13 to Dec. 11
 7-9 p.m. (No class Nov. 27)
 1 credit
 North Side Center Andrew

ADULT ENRICHMENT COURSES

Register for Adult Enrichment courses at the North Side Center in Gooding or by calling 934-8678. All courses have limited enrollment and pre-registration is required.

Cooking Mexican Food
 Spice up your life and enjoy a tasty sampling of Mexican cuisine. Instructor Samuel Lopez will demonstrate some traditional cooking methods using a variety of ingredients that are indigenous to some regions of Mexico.

You will also do some hands-on cooking and receive recipes of the fun things you make during class. Get your taste buds ready and eat up your own tortillas, salsas, guacamole and other delights. (1 session)

NXHC 010—N02 \$25
 Monday Oct. 27
 5-7 p.m. 0 credit
 North Side Center Lopez

Handgun Safety

Get informed and learn what your rights are when it comes to carrying a gun. This preparatory class, instructed by Sgt. Dave Compston and all the farms you need to apply for a concealed weapons permit at the sheriff's office, upon successful completion of the class. You must furnish your own gun that is in compliance with concealed weapons laws, along with ammunition, safety glasses and ear protection. Students must be age 21 or older to participate. (3 sessions)

XH01 009—N01 \$50
 Tues., Thurs. 7-9 p.m. Sept. 16, 18 & 20
 Sit. 8 a.m.—noon 0 credit
 North Side Center Kiger

Self-Defense 101

Would you know how to defend yourself if you were confronted in a dangerous situation? What's the best thing to do when you only have your body's natural "weapons" to use? You'll get these questions and many more answered in this class. You'll practice with Williams, who has a black belt in Tai Kung Fu and a blue belt in Brazilian Jiu Jitsu, will teach you over 55 different stand-up and ground fighting positions. You'll be introduced to the basic philosophy of mixed martial arts, dojo etiquette, and learn basic techniques on common confrontation scenarios. You will be able to apply what you've learned by sparring in a safe environment. (8 sessions)

XPEP 008—N01 \$60
 Tuesday 7:20-9 p.m. Sept. 2 to Oct. 21
 0 credit
 North Side Center Williams
XPEP 008—N02 \$60
 Monday Oct. 20 to Dec. 8
 7-8:30 p.m. 0 credit
 North Side Center Williams

Archery

Shooting a bow and arrow can be an incredibly fun pastime and lifelong hobby. Once used primarily for combat, the sport of archery has become popular around the world. Whether for hunting game, competing in the Olympics, or just having fun in the backyard, this archery class can get you started. Instructor Craig Swanson will cover the equipment that is needed and teach you how the traditional bow and arrow work. You will learn the basics of instinctive shooting for traditional and

NORTH SIDE CENTER

compound bows as you practice shooting at targets. Come and discover the history, skill and excitement involved in this sport.

The deadline for registration is September 30. (4 sessions)

XPED 020—N02 \$40
Tuesday, Thursday Oct. 7 to 16
5:30-7:30 p.m. 0 credit
North Side Center Swenson

Run for Your Life

Just like the Energizer® bunny, we're still running, so why not join us? Now that the approaches, instructor Amy Brinkley is, back with evening hours and fewer sessions. This basic introduction to running is open to all levels of fitness. Whether you are a walker, just getting started as a runner, or are training for a race, you'll benefit from this class. Everything from stretching, breathing, and form to setting personal fitness goals will be covered. You'll even get some tips on how to prepare for a 5K. Learn about the various running apparel that's available, how to recognize and prevent injury, and why not jogging intervals. Pace work on the track as well as distance work on a road course will be introduced. You will create a workout that fits your own schedule and abilities. So don't wait—"run" on down to the North Side Center and sign up. (8 sessions)

XPED 020—N01 \$30
Tuesday, Thursday Aug. 26 to Sept. 10
6-7 p.m. 0 credit
North Side Center Brinkley

Introduction to Scuba Diving

Don't be discouraged by the cold weather! Start making plans to take a trip to a warmer climate as you jump into the adventure of SCUBA diving in this new course. Enjoyed by millions, SCUBA is fun, easy and safe and allows you to explore the mystery and beauty of another world. PADI certified instructor Dave Scanlin will introduce you to the excitement of diving and its environment. In this course, find out what equipment you'll need and some of the best places to go, as well as some physiology and how the body reacts under water. If we have a good response to this class, we will follow-up with some certification classes in the spring semester. (1 session)

XPED 010—N01 \$25
Wednesday Nov. 19
7:30-9 p.m. 0 credit
North Side Center Scanlin

Yoga Retreat Day

Let go of your stress and relax. Instructor Vicki Topper will help you balance your mind, body and spirit. Take this opportunity to get grounded, to focus and reflect as you practice active yoga poses in the morning and work on restorative yoga in the afternoon. By the end of the day, you'll see how your yoga increases flexibility by taking each joint through its full range of motion, provides inner and outer strength, and gives you a true sense of body awareness. Both beginning and intermediate students are welcome. Please bring a punch, yoga props if you have them and dress for comfort. (1 session)

XPED 005—N01 \$40
Saturday Oct. 16
9:30 a.m.-3 p.m. 0 credit
North Side Center Topper

A Look at Chinese Medicine

Traditional Chinese Medicine (TCM) is quickly becoming one of the growing forms of health care. But what is it? Get an overview of the philosophies and basic physical practices in TCM along with a demonstration of Acupuncture Therapy. This involves the stimulation of the body's natural energy lines and pressure points through an invigorating but relaxing circular massage. Let our certified practitioner Jennifer Skinner help you release your everyday tension and enhance your overall well-being. Please wear comfortable clothing. (1 session)

XMSC 125—N01 \$20
Wednesday Oct. 22
6-8 p.m. 0 credit
North Side Center Skinner

Embracing Change

The only constant in life is change. So why do so many of us resist and fear change instead of seeing it as an opportunity to grow? You'll find the answer to that question and others as you learn how to turn your traditional beliefs about change into affirmations that allow you to go through life's transitions with grace and ease. With the help of instructor, Jodie Robb, you'll learn the basics of acceptance and personal insight that will assist you in creating peace of mind and spirit. So don't stay stuck in the past, embrace change and the wisdom you gain to use as a springboard to an exciting and fulfilling life. (1 session)

XMSC 005—N01 \$25
Saturday Oct. 27
9 a.m.—noon 0 credit
North Side Center Robb

You're on the Air

(How to Really Make It in Voice-Overs)
Voice-overs are hot today! And you don't have to be an actor to get voice-over work. Learn about an exciting new way to avoid the professional competition and actually turn voice-overs into a thriving full or part-time business. In this online class done from the comfort of your own home, Dan Levine, a commercial producer and Tony Award-nominated Broadway composer, will discuss voice-over technique. Then a successful voice-over artist will discuss voice-over opportunities, iconic potential, and the all-important demo and how to have it produced. There will be time after class to ask questions and get answers via email and conference call and you can even have a voice evaluation done by calling from your home phone. Don't miss this chance to get the inside scoop on this exciting business. (1 session)

XMSC 159—N01 \$30
Monday Nov. 3
6-7:30 p.m. 0 credit
Levine

Conversational Spanish

Have you taken a Spanish class before and only learned a few words or phrases? Or maybe you've forgotten most of what you learned. Even if you're a "first-timer," you'll be surprised how quickly you can learn to speak Spanish with our fluent bilingual instructor, Samuel Lopez. Using an interactive approach, the instructor will introduce key verbs and phrases, questions and answers, numbers, dates, and other vocabulary that's applicable to you. You'll have fun as you are exposed to cultural aspects and learn to express yourself in the Spanish language. (8 sessions)

XMSC 004—N01 \$50 plus book
Tuesday Oct. 7 to 30
5-7 p.m. 0 credit
North Side Center Lopez

Devilish Dutch Oven

Learn a few tricks in this Dutch oven cooking class with a Halloween theme. Come hungry and don't be afraid to try the witches brew, ghoulish stew, and wrinkled-finger side dish. Hopefully you won't be scared away by the deep fried "crickets" or the ghost blood dessert. Well-known instructor Colleen Sloan shares her expertise and a taste of history while teaching you how to season, cook with, clean and store: Dutch ovens. She will introduce you to all the new products available in the world of cast iron cooking. If you've taken this class before, join us again for a delicious Halloween meal and

the always helpful tips from Colleen. Bring a non-alcoholic beverage to enjoy with your food. (1 session)

XHCC 010—N01 \$20
Monday Oct. 6
6:30-9 p.m. 0 credit
North Side Center Sloan

Cuisine from Around the World

Have the high prices put a damper on your travel plans? Not to worry—you can still take your taste buds on a culinary journey around the globe in this new cooking demonstration class. Held at the Elfin Tisich Inn in Hagerman, this class will introduce you to a variety of ethnic cuisines. Each class will feature a specific region of the world and the ingredients, spices and cooking techniques used in that area. Instructors Jake and Jane Rice also include interesting facts and background trivia about the area as they prepare a variety of recipes for you to sample. So leave your passport at home and come explore tastes from the far corners of the world. (4 sessions)

XHCC 010—N03 \$40
Monday Sept. 8, Oct. 13, Nov. 10 & Dec. 4
7-9 p.m. 0 credit
Elfin Tisich Inn, Hagerman Rice

Home Brewing 101

Do you like beer? Ever wanted to be your own brewmaster? Here's your chance when you enroll in this new course. Eric Huebner, brew master for the award-winning Tilt Creek Brewing Co. in Twin Falls, will share over 20 years of home brewing experience with you as you make a 5-gallon batch of home brew from start to finish. Learn the equipment and ingredients you'll need and the steps involved in the process. Then you can be the judge as you sample the final product. The course fee will include an equipment list with local home brew suppliers, and suggested book titles for students' own outside purchase. You must be 21 or older to register. (1 session)

XMSC 192—N02 \$60
Wednesday Sept. 17
6-9 p.m. 0 credit
Gooding Co. Extension Office Huebner

202 14th Ave. E. Gooding - northsidecenter@csi.edu
 (1208) 934-8678 / www.csi.edu/northside
NORTH SIDE CENTER

Watercolor with Roy Mason

He's back! Award-winning watercolor artist Roy Mason will teach you how watercolor works; how to mix watercolors; and how shapes, spaces, line movement and color composition work together to make a pleasant, well-balanced painting. This course is for both beginning and intermediate students. Space is limited to ten students so please register early. Information on supplies will be given at the time of registration. Don't miss this great opportunity to learn from one of the best! (6 sessions)
 NAXIT 007—N01 \$75 plus supplies
 Thursday Sept. 4 to Oct. 9
 6-9 p.m. 0 credit
 Wendell High School Mason

I've Been Framed

Whether it's a family portrait or your child's artwork, how you frame it can make all the difference. What colors look best? What type of wood should you use for the frame? Why not learn from a professional? Instructor Phil Howler of Phil's Framing will teach you how to choose a mat based on the colors of your project. He will then show you how to cut the mat and the window that displays your art. Cutting the glass and the pieces of wood to make a frame will also be demonstrated. For the second and third classes, you are encouraged to bring your own picture or artwork to get hands-on experience in framing. Think what a great Christmas gift this would make! Previous students are welcome to enroll and spend the time working on their own projects. (3 sessions)
 NMSC 192—N01 \$42
 Tuesday, Thursday Nov. 13 to 20
 7-9 p.m. 0 credit
 Phil's Framing, 102 5th Ave. E., Gooding Howler

Knitting—More with Sticks and Strings

As students had so much fun in this class last summer we just had to offer it again! Both beginner and intermediate knitters are welcome. Instructor Pat Hamilton is on hand again with easy lessons to help you make a scarf for yourself or a Christmas gift for others. A beautiful hand-knitted scarf, hat, bag, or vest can be yours once you learn two basic stitches. If you took this class before, join us again to relax, knit and ask questions while you have fun with sticks and strings. (5 sessions)
 XIXHC 017—N01 \$25 plus supplies
 Monday-Thursday Oct. 16 to 30
 7-9 p.m. 0 credit
 North Side Center Hamilton

Stack-n-Whack Plus

Quillers unite! Or at least come together and perfect your craft in this fun class. It doesn't matter if you've been quilting for years or are a "first-timer". Instructor Patsy Eisinger will be on hand to guide you in choosing fabrics, cutting and piecing, bordering, and quilting no matter what level you are. Although the emphasis of this class will be on stack-n-whack, you are welcome to come and use the method of your choice. Learn a new skill, practice an old one, and enjoy the company! (6 sessions)
 XIHC 005—N01 \$35 plus supplies
 Tuesday Sept. 9 to Oct. 14
 7-9 p.m. 0 credit
 North Side Center Eisinger

Computers Made Simple

Times has changed and whether you like it or not, computers are here to stay. Why not join us for this hands-on class and see how computers can make your life a little easier. In this beginner's course, you'll be introduced to Windows, learn how to create, edit and manage Word documents, and organize your files. Browsing the Web, narrowing a search, and sending, receiving, and forwarding e-mails and attachments will also be covered. This will all be done in a relaxed, non-threatening environment with help from instructor Marie Klingler. (6 sessions)
 XNCP 049—N01 \$50 plus book
 Tuesday, Thursday Sept. 16 to Oct. 2
 7-9 p.m. 0 credit
 Idaho School for the Deaf & the Blind Klingler

Organizing Workshop

"I'll be in place and start conquering the clutter in my life!" Professional organizers Sabrina Messner and Barbara Stephenson from the Organizing Team, Inc., will have tips, techniques, and systems that can help bring order to your world. Fight procrastination by learning where to begin and then make it happen with your plan of attack. Learn about different organizing systems that can be customized to fit your lifestyle. Whether it's your closets or drawers, your kids' toys, or your garage, stop letting the clutter invade your space and stress you out. Start living clutter-free and see how much time, energy, and money you'll save. (1 session)
 XIHC 101—N01 \$35 plus supplies
 Saturday Oct. 11
 9 a.m.—noon 0 credit
 North Side Center Messner and Stephenson

It's in the Bag

Paper or plastic? Your answer can be "neither" when you learn how to crochet this reusable carryall. This eco-friendly bag is fun and fast to make if you have some basic skills in crocheting. It stretches up to fit into your pocket but can still stretch wide enough to hold a large amount of groceries and produce. Here's your chance to help out the environment and learn a great skill along the way. Please bring a size I1 crochet hook and 3 skeins of 4-ply worsted weight, 100% cotton yarn to class. (2 sessions)
 XIHC 016—N01 \$20
 Monday Sept. 29 to Oct. 6
 6-7 p.m. 0 credit
 North Side Center Hilder

Making Your Dollar Stretch

Are you tired of your easy pocket book dictating your lifestyle? With today's gas and food prices continuing to rise, there is no better time to learn how to make your dollar stretch. Instructor Gus Brackett of Two Fishes Investment, LLC, will teach you how to spend your money with purpose in this new course. You will study consumer behavior and marketing traps to avoid, along with the importance of implementing an emergency fund, associated with a conservative sense approach to budgeting, saving and other money management techniques. (1 session)
 XFIN 022—N01 \$39 (includes 1 guest)
 Saturday Oct. 11
 9 a.m.—noon 0 credit
 North Side Center Brackett

Conquering Debt

"I owe, so off to work I go." Wouldn't it be great to break the shackles of debt and live debt free? Gus Brackett of Two Fishes Investment, LLC, can show you how. You will look at different types of debt, good versus bad, and various risks associated with debt. Learn the tools for evaluating what type of debt is appropriate and what debt should be avoided. With Gus' help, you will formulate a plan to eliminate your debt and develop a plan for future debt spending. You'll be singing a different tune when you are no longer burdened with debt. (1 session)
 XFIN 011—N01 \$39 (includes 1 guest)
 Saturday Oct. 11
 1-4 p.m. 0 credit
 North Side Center Brackett

Dollar and Debt Seminar

Sign up for both classes listed above and save!
 XFIN 002—N01 \$65 (includes 1 guest)
 Saturday Oct. 11
 9 a.m.—4 p.m. 0 credit
 North Side Center Brackett

**Choose a Career
 in Physical Education**
 AT THE COLLEGE OF SOUTHERN IDAHO

The Physical Education Program offers teaching and non-teaching degrees in physical education and related fields. Each degree introduces students to a career in their chosen field of study. The goals of each degree are to help students earn an associate of arts degree and to successfully transfer to a four-year program. Students take courses from the CSI general education core as well as specific program requirements in Physical Education.

- Degrees Offered:
Exercise Science
Sport Management
Recreation
K-12 PHYE
6-12 PHYE
Athletic Training
Health Promotion

Sample Courses:
 Introduction to Physical Education, First Aid & CPR, Health & Wellness, Fitness Assessment & Design, Modern Principles of Athletic Training, Activity Skills & Analysis, Internship Field Experience, Training & Taping Techniques, Fundamentals of Nutrition, Physical Education for Elementary Teachers

Contact Information:
John Hughes
 208-732-6549
 jhughes@csi.edu
 education@csi.edu | 28 physical.ed

ACADEMICS

At the Community Campus in Hailey, the CSI-Blaine County Center offers academic classes taught by local instructors and telecommunication classes broadcast from the Twin Falls campus. At the Blaine County Center, students can achieve an associate's degree of liberal arts, accomplish lower division requirements to prepare to transfer to a four-year institution, and hone skills for specific careers. The Blaine County Center also operates a testing center and computer lab for students.

ALLIED HEALTH

ALLH 101 B01V - Medical Terminology

ANTHROPOLOGY

ANTH 102 B01V - Cultural Anthropology

APPRENTICESHIP PROGRAMS

APPE S01B B01 - Electrical Apprenticeship 1/1

APPE S02B B01 - Electrical Apprenticeship 1/2

APPE S02Z B01 - Electrical Apprenticeship 1/3

APPE S02A B01 - Electrical Apprenticeship 1/4

APPI S001 B01 - HVAC Apprenticeship 1/1

APPI S003 B01 - HVAC Apprenticeship 1/2

APPI S005 B01 - HVAC Apprenticeship 1/3

APPP S027 B01 - Plumbing Apprenticeship 1/1

APPP S029 B01 - Plumbing Apprenticeship 1/2

APPP S031 B01 - Plumbing Apprenticeship 1/3

APPP S033 B01 - Plumbing Apprenticeship 1/4

ART

ARTS 125 B01 - Ceramics I

ARTS 199 B02 - Digital Photography Workshop

ARTS 199 B03 - Raku Ceramics Workshop

ARTS 211 B01 - Intermediate Drawing: The Figure

ARTS 212 B01 - Intermediate Drawing 2

BIOLOGY

BIOI 120 B01 - Environmental Science

BIOI 201 B01V - Biology I

BIOI 228 B01V - Human Anatomy & Physiology 2

BUSINESS ADMINISTRATION

BUSA 101 B01V - Introduction to Business

BUSA 207 B01V - Business Statistics for Decision Making I

COMMUNICATIONS

COMM 101 B01 - Fundamentals of Oral Communication

COMPUTER INFORMATION

CISA 100 B01 - Computer Literacy Skill Development

ECONOMICS

ECON 202 B01V - Principles of Microeconomics

ECON 202 B02V - Principles of Microeconomics

ENGLISH

ENGL 015 B01V - Basic English & Writing

ENGL 090 B02V - Developmental Composition

ENGL 101 B01 - English Composition I

ENGL 102 B01 - English Composition 2

ENGL 277 B01 - Survey of American Literature I

FINANCE

FINA 102 B01V - Personal Finance

HISTORY

HIST 101 B01V - Western Civilization

MATHEMATICS

MATH 015 B01V - Prealgebra

MATH 015 B02V - Prealgebra

MATH 025 B01V - Beginning Algebra

MATH 025 B03V - Beginning Algebra

MATH 108 B02V - Intermediate Algebra

MATH 123 B01V - Math in Modern Society

MATH 143 B02V - College Algebra Statistics

MATH 253 B01V - Introductory Statistics

Math 257 B01V - Math for Elementary Teachers 2

MUSIC

MUSI 10H B01V - Survey of Jazz and Pop Music

MUSI 150 B01 - Beginning Class Piano I

MUSI 155 B01 - Intermediate Class Piano I

NURSING ASSISTANT

NUHA S011 B01 - CPR and First Aid

NUHA S011 B02 - CPR and First Aid

NUHA S011 B03 - CPR and First Aid

NURSING

NURI 103 B01V - Intermediate Nursing Intervention

NURI 103B B01V - Intermediate Nursing Intervention Lab

PHYSICAL EDUCATION

PIVE 134 B01 - Yoga

PIVE 144 B01 - Over 60 & Getting Fit

PHYSICS

PHYS 101 B01V - Survey of Astronomy Lab

PHYS 101L B01V - Survey of Astronomy Lab

POLITICAL SCIENCE

POLS 102 B01V - Introduction to Political Science

PSYCHOLOGY

PSYC 101 B01 - General Psychology

PSYC 208 B01 - Abnormal Psychology

READING

READ 015 B01V - Basic Reading

READ 035 B02V - Building College Vocabulary

READ 090 B02V - Reading Development

REAL ESTATE

REAE P101 B01 - Real Estate Module 1

REAE P112 B01 - Real Estate Module 2

SOCIOLOGY

SOCY 101 B01V - Introduction to Sociology

SOCY 101 B02V - Introduction to Sociology

SPANISH

SPAN 101 B01 - Elementary Spanish I

SPAN 201 B01 - Intermediate Spanish I

STUDY SKILLS

STUS 101 B01V - College Study Methods

ENRICHMENT

The CSI-Blaine County Center offers a diversity of community education classes to promote lifelong learning, intellectual inquiry, and creative exploration. The classes feature the talents of local experts, and they provide a forum for sharing ideas and developing new interests with other members of the community.

For more information on enrichment classes, go online: www.csi.edu/blaine, or call 788-2033.

ANIMALS

Basic Dog Obedience

ART

The Art of California in the 20th Century

Fall Outdoor Photography

Introduction to Digital Photography

CIVICS

U.S. Middle East Policy

COMMUNICATION

Communication without Conflict

COOKING

Cooking with Lamb

Ethnic Cooking Series

COMPUTERS

Introduction to Photoshop

HEALTH AND WELLNESS

The Herbal Medicine Chest

Ballroom Dancing

Women's Self-Defense

HOME

Finally Home! Homebuyer Education

HORTICULTURE

Vegetable Gardening 101

LANGUAGES

Beginning Conversational Italian

Beginning Conversational Spanish

Conversational Spanish 2

ORAL HISTORY

Gathering Your Stories, Preserving a Legacy: Oral History Workshop with Hal Cannon

CSI FALL SEMESTER

quick guide

The course Section Code.

Each course has a title.

Some courses will have extra information, which can be found here.

COURSE	CR	CRS	CLASSIFY	TR	9:30 AM	10:00 AM	1/16/2007	5/10/2007	Paula Edmonds-Hollifield	Mini C
COMM 199 C01W									Internet Course email:itelnet@csi.edu	COMP
									1/16/2007 5/10/2007 Lane Stipe	Mini C
COMM 199 C02	1.0								Students who need one core credit	COMP
Fine Arts 84				W	2:30 PM	5:20 PM	1/29/2007	3/4/2007	Paula Edmonds-Hollifield	Mini C
COMM 199 C03	1.0								Students who need 1 core credit of Comm	COMP
Fine Arts 83				M	5:00 PM	7:50 PM	3/26/2006	4/23/2006	Paula Edmonds-Hollifield	Mini C
									Off Campus-Blaine County Center	COMP
COMM 101 B02	3.0								Fundamentals of Oral Communication	Mini C
Blaine County Center TBA				MW	7:00 PM	8:20 PM	1/16/2007	5/10/2007	Dayle Ohlson	COMP
									Off Campus-Mini-Cassia Center	Mini C
COMM 101 M06	3.0								Fundamentals of Oral Communication	COMP
Mini-Cassia Center A08				W	4:30 PM	6:50 PM	1/16/2007	5/10/2007	Jo Smith	Mini C
COMM 101 M08	3.0								Fundamentals of Oral Communication	COMP
Mini-Cassia Center A08				R	4:00 PM	6:50 PM	1/16/2007	5/10/2007	Kimberly Senky	Mini C

Find the DAYS OF THE WEEK for each course here:

M = Monday
T = Tuesday
W = Wednesday
R = Thursday
F = Friday
S = Saturday
U = Sunday

Find the start and end DATES for each course here.

Find the start and end TIMES for each course here.

Course Location is found here.

Each class will list Building/Center and Room Number. (see map on page 5 for building/center location information)

The course instructor.



*Certain classes may have to be expanded or deleted after publication of this schedule due to low enrollment or other circumstances. For the latest up to date information visit www.csi.edu.

COURSE SCHEDULE FOR FALL 2008

COURSES FOR College of Southern Idaho

Section Center	C	Course Title	Days	Start Times	End Instructor	Course Fee	Section Center	C	Course Title	Days	Start Times	End Instructor	Course Fee	
		Day Classes							Day Classes					
		Accounting/Bookkeeping					AGRI 253	CO1	3.0 Animal Evaluation	TR	1:00 PM	2:30 PM Barry Pate	\$0.00	
		CSI Campus					AGRI 254	CO1	3.0 Principles of Animal Breeding	TR	9:00 AM	10:15 AM Denise Gaud	\$0.00	
ACCB 129	CO1	5.0 Introduction to Bookkeeping	MTWTF	9:00 AM	10:50 AM Cindy Harmon	\$25.00/08 12/18/2008	AGRI 285	CO1	0.0 Cooperative Education		8:00 AM	3:20 PM Jim Wilson	\$0.00	
													\$25.00/08 12/18/2008	
ACCB 130	CO1	5.0 Principles of Bookkeeping	MTWTF	11:30 AM	1:20 PM Cindy Harmon	\$25.00/08 12/18/2008							\$0.00	
													\$25.00/08 12/18/2008	
ACCB 225	CO1	5.0 Peach Tree Accounting	MTWTF	3:30 PM	5:50 PM Karen Karshar	\$25.00/08 12/18/2008	ARCS 285	CO1	8.0 Cooperative Education	MTWTF	8:00 AM	4:00 PM David Wyrst	\$0.00	
													\$25.00/08 12/18/2008	
ACCB 226	CO1	5.0 Cost Accounting	TR	9:30 AM	11:50 AM Cindy Harmon	\$25.00/08 12/18/2008	AIRC 5006	CO1	0.0 Refrigerant Certification Testing	MTWTF	7:00 PM	3:50 PM David Wyrst	\$55.00	
													\$25.00/08 12/18/2008	
ACCB 227	CO1	5.0 Excel Spreadsheets Applications	MTWTF	2:00 PM	3:20 PM Karen Karshar	\$25.00/08 12/18/2008							\$0.00	
													\$0.00	
		Accounting					ALLH 101	CO1	2.0 Medical Terminology	MTWTF	10:00 AM	11:50 AM Ruth Hether	\$25.00/08 12/18/2008	
		CSI Campus											\$0.00	
ACCT 201	CO1	4.0 Intro to Financial Accounting	TR	3:00 PM	4:50 PM Denise Hevner	\$25.00/08 12/18/2008	ALLH 101	CO2	2.0 Medical Terminology	MTWTF	1:00 PM	1:50 PM Penny Gagne	\$25.00/08 12/18/2008	
													\$0.00	
ACCT 201	CO2	4.0 Intro to Financial Accounting	MTWTF	11:00 AM	11:50 AM Tom Hamilton	\$25.00/08 12/18/2008	ALLH 101	CO3	2.0 Medical Terminology	MTWTF	4:30 PM	6:20 PM Catherine Currie	\$25.00/08 12/18/2008	
													\$0.00	
ACCT 202	CO3	4.0 Intro to Managerial Accounting	MTWTF	9:00 AM	10:50 AM Tom Hamilton	\$25.00/08 12/18/2008	ALLH 101	CO5	2.0 Medical Terminology	MTWTF	2:00 PM	3:50 PM Ruth Hether	\$25.00/08 12/18/2008	
													\$0.00	
		Addition Studies					ALLH 101	CO8	2.0 Medical Terminology	MTWTF	10:00 AM	10:50 AM Catherine Currie	\$25.00/08 12/18/2008	
		CSI Campus											\$0.00	
ADDS 100	CO1	3.0 Alcohol/Drugs & Society	TR	8:00 PM	8:50 PM Jodie Robb	\$25.00/08 12/18/2008	ALLH 101	CO9	2.0 Medical Terminology	MTWTF	11:00 AM	11:50 AM Catherine Currie	\$25.00/08 12/18/2008	
													\$0.00	
		Agriculture					ALLH 105	CO1	2.0 Bioethics for Health Professionals	MTWTF	8:00 AM	9:50 AM Ruth Hether	\$25.00/08 12/18/2008	
		CSI Campus											\$0.00	
AGRI 102	CO1	3.0 Plant Science in Agriculture	MTWTF	11:00 AM	11:50 AM David King	\$25.00/08 12/18/2008	ALLH 202	CO1	2.0 Introduction to Allied Health	TR	12:00 PM	1:50 PM Debra Aylward	\$25.00/08 12/18/2008	
													\$0.00	
AGRI 102	CO2	3.0 Plant Science in Agriculture	MTWTF	8:00 AM	8:50 AM David King	\$25.00/08 12/18/2008	ALLH 210	CO1	3.0 Human Sexuality	TR	11:00 AM	12:20 PM Kara D'Connor	\$25.00/08 12/18/2008	
													\$0.00	
AGRI 102L	CO1	1.0 Plant Science in Agriculture Lab	TR	1:00 PM	4:50 PM David King	\$25.00/08 12/18/2008	ALLH 220	CO1	3.0 Fundamentals of Nutrition	MTWTF	2:30 PM	3:50 PM Debra Aylward	\$25.00/08 12/18/2008	
													\$0.00	
AGRI 102L	CO2	1.0 Plant Science in Agriculture Lab	TR	12:00 PM	1:50 PM David King	\$25.00/08 12/18/2008	ALLH 202	MO2D	2.0 Introduction to Allied Health					\$0.00
													\$25.00/08 12/18/2008	
AGRI 104	CO1	4.0 Agriculture Management	MTWTF	9:00 AM	9:50 AM Barry Pate	\$25.00/08 12/18/2008							\$0.00	
													\$0.00	
AGRI 109	CO1	3.0 Principles of Animal Science	MTWTF	8:00 AM	8:50 AM Barry Pate	\$25.00/08 12/18/2008							\$0.00	
													\$0.00	
AGRI 109L	CO1	1.0 Principles of Animal Science Lab	MTWTF	1:00 PM	2:50 PM Barry Pate	\$25.00/08 12/18/2008	ANTH 102	CO1	3.0 Cultural Anthropology	TR	8:00 AM	9:25 AM James Wicks	\$25.00/08 12/18/2008	
													\$0.00	
AGRI 110	CO1	2.0 Professions in Natural Resources	MTWTF	1:00 PM	2:50 PM Ross Spackman	\$25.00/08 12/18/2008	ANTH 102	CO2	3.0 Cultural Anthropology	MTWTF	8:00 AM	9:50 AM James Wicks	\$25.00/08 12/18/2008	
													\$0.00	
AGRI 114	CO1	2.0 Agricultural Activities			Jim Knight	\$25.00/08 12/18/2008	ANTH 103	CO1	3.0 Introduction to Archaeology	MTWTF	9:00 AM	9:50 AM James Wicks	\$25.00/08 12/18/2008	
													\$0.00	
AGRI 120	CO1	3.0 Fundamentals of GIS	TR	4:00 PM	5:50 PM General Staff	\$25.00/08 12/18/2008	ANTH 109	CO1	3.0 Great Basin Ethnobotany	MTWTF	3:00 PM	4:30 PM James Wicks	\$25.00/08 12/18/2008	
													\$0.00	
AGRI 125L	CO1	0.0 Fundamentals of GIS Lab	TR	4:00 PM	5:50 PM General Staff	\$25.00/08 12/18/2008							\$0.00	
													\$0.00	
AGRI 205	CO1	4.0 General Soils	MTWTF	9:00 AM	9:50 AM Ross Spackman	\$25.00/08 12/18/2008	APPLS 5001	10	0.0 Maintenance Tech Apprenticeship 101	MTWTF	6:00 PM	8:50 PM David Harnough	\$25.00/08 12/18/2008	
													\$0.00	
AGRI 205L	CO1	1.0 General Soils Lab	TR	2:40 PM	3:50 PM Ross Spackman	\$25.00/08 12/18/2008							\$0.00	
													\$0.00	
AGRI 212	CO1	4.0 Soil Fertility	TR	11:30 AM	12:50 PM Ross Spackman	\$25.00/08 12/18/2008	AQUA 102	CO1	3.0 Diseases of Fish 1	MTWTF	6:00 AM	2:50 PM Terry Patterson	\$25.00/08 12/18/2008	
													\$0.00	
AGRI 212L	CO1	0.0 Soil Fertility Lab	TR	1:00 PM	2:50 PM Ross Spackman	\$25.00/08 12/18/2008	AQUA 102	CO2	3.0 Diseases of Fish 2	MTWTF	6:00 AM	2:50 PM Terry Patterson	\$25.00/08 12/18/2008	
													\$0.00	
AGRI 225	CO1	2.0 Plants Poisonous to Animals	MTWTF	10:00 AM	11:50 AM Barry Pate	\$25.00/08 12/18/2008	AQUA 103	CO1	3.0 Fish Nutrition 1	MTWTF	6:00 AM	2:50 PM Terry Patterson	\$25.00/08 12/18/2008	
													\$0.00	
AGRI 227	CO1	6.0 Agricultural Internship	MTWTF	8:00 AM	3:50 PM Jim Wilson	\$25.00/08 12/18/2008	AQUA 104	CO1	3.0 Practicum 1	MTWTF	8:00 AM	2:50 PM Terry Patterson	\$25.00/08 12/18/2008	
													\$0.00	
		Section Numbering												
		CSI Campus												
		B&E Blaine County Center												
		J&H Jerome Center												
		M&H Mini-Cassia Center												
		N&H Northside Center												
		R&H Revere Center												
		T&H Twin Falls County Center												
		Day Codes: M = Monday T = Tuesday W = Wednesday R = Thursday F = Friday S = Saturday U = Sunday												

STAY NEAR GO FAR

DAYTIME CLASSES

Visit
MyCSI
@www.csi.edu
for the most
up-to-date
class listings.

CSI FALL SEMESTER



SCIENCE SCHEDULE FOR FALL 2008

Section	Cr	Course/Title	Days	Start	Comment	Instr	Course Fee	Section	Cr	Course/Title	Days	Start	Comment	Instr	Course Fee	
		Blg/Room		Time			Start	Center		Blg/Room		Time			End	
Art																
CSI Campus																
ARTS 101 C01	3.0	Art History I	TR	9:30 AM	10:50 AM Blg West		8/25/2008	ARTS 125 M01	2.0	Ceramics 1	MW	10:00 AM	11:50 AM Blg West	8/25/2008	12/16/2008	
ARTS 105 C01	3.0	Design 1	MW	10:00 AM	12:20 PM Mica Popovic		8/25/2008	ARTS 125 M02	2.0	Ceramics 1	MW	10:00 AM	11:50 AM Blg West	8/25/2008	12/16/2008	
ARTS 105 C02	3.0	Design 1	MW	3:00 PM	5:20 PM Mica Youngman		8/25/2008	ARTS 199 M03	2.0	Photshop Workshop	MTWTF	1:00 PM	3:30 PM Cheryl West	8/25/2008	12/16/2008	
ARTS 111 C01	3.0	Drawing I	MW	1:00 PM	3:30 PM Mica Youngman		8/25/2008	ARTS 201 A01	2.0	Studio Drawing	MTWTF	1:00 AM	12:50 PM Cheryl West	8/25/2008	12/16/2008	
ARTS 113 C01	2.0	Painting I	TR	8:00 AM	9:50 AM Mica Popovic		8/25/2008	ARTS 203 M01	2.0	Studio Ceramics	MTWTF	1:00 PM	3:30 PM Cheryl West	8/25/2008	12/16/2008	
ARTS 125 C01	2.0	Ceramics 1	MW	10:00 AM	11:50 AM Blg West		8/25/2008	Auto Body Technology								
ARTS 125 C02	2.0	Ceramics 1	MW	3:00 PM	3:50 PM Blg West		8/25/2008	CSI Campus								
ARTS 141 C01	2.0	Photography Darkroom	T	10:00 AM	12:50 PM Russ Hepworth		8/25/2008	ARTS 107 C01	1.0	Applied Leadership	MTWTF			Richard Frey	8/25/2008	12/16/2008
ARTS 141 C02	2.0	Photography Darkroom	W	10:00 AM	12:50 PM Russ Hepworth		8/25/2008	ARTS 130 C01	3.0	Metal Welding & Cutting	MTWTF	8:00 AM	1:50 PM Tim Pierce	8/25/2008	9/26/2008	
ARTS 142 C01	2.0	Color Photography I	TR	1:00 PM	3:50 PM Russ Hepworth		8/25/2008	ARTS 150 C01	2.0	Auto Body Shop Fundamentals	MTWTF	8:00 AM	1:50 PM Tim Pierce	8/25/2008	9/26/2008	
ARTS 143 C01	2.0	Digital Photography I	T	1:00 PM	3:50 PM JA Crozer		8/25/2008	ARTS 152 C01	3.0	Metal Finishing & Body Filling	MTWTF	8:00 AM	1:50 PM Tim Pierce	8/25/2008	9/26/2008	
ARTS 143 C03	2.0	Digital Photography I	W	1:00 PM	3:50 PM JA Crozer		8/25/2008	ARTS 155 C01	2.0	Plastic & Adhesives	MTWTF	8:00 AM	1:50 PM Tim Pierce	8/25/2008	9/26/2008	
ARTS 2011 C01	2.0	Studio Art Drawing	TR	10:00 AM	11:50 AM Mica Youngman		8/25/2008	ARTS 156 C01	1.0	Management & Estimating	MTWTF	8:00 AM	1:50 PM Richard Frey	8/25/2008	9/26/2008	
ARTS 2021 C01	3.0	Studio Painting	TR	2:00 PM	4:50 PM Mica Popovic		8/25/2008	ARTS 158 C01	6.0	Collision Repair Projects	MTWTF	8:00 AM	1:50 PM Richard Frey	8/25/2008	9/26/2008	
ARTS 2021 C02	2.0	Studio Art Painting	TR	2:00 PM	3:50 PM Mica Popovic		8/25/2008	ARTS 158 C02	6.0	Collision Repair Projects	MTWTF	8:00 AM	1:50 PM Richard Frey	8/25/2008	9/26/2008	
ARTS 2031 C01	2.0	Studio Ceramics	F	9:00 AM	10:50 AM Blg West		8/25/2008	ARTS 159 C01	5.0	Mechanical & Electrical Components	MTWTF	8:00 AM	1:50 PM Richard Frey	8/25/2008	9/26/2008	
ARTS 2041 C01	2.0	Studio Photography	F	11:00 AM	12:50 PM Russ Hepworth		8/25/2008	ARTS 163 C01	4.0	Painting & Refinishing	MTWTF	8:00 AM	1:50 PM Tim Pierce	8/25/2008	9/26/2008	
ARTS 2041 C02	1.0	Studio Photography	F	10:00 AM	10:50 AM Russ Hepworth		8/25/2008	ARTS 166 C01	6.0	Structural Analysis & Damage Repair	MTWTF	8:00 AM	1:50 PM Richard Frey	8/25/2008	9/26/2008	
ARTS 2041 C03	0.0	Studio Photo Lab	MW	2:00 PM	3:50 PM Russ Hepworth		8/25/2008	ARTS 285 C01	6.0	Cooperative Education	MTWTF	8:00 AM	1:50 PM Richard Frey	8/25/2008	9/26/2008	
ARTS 2041 C04	0.0	Studio Photo Lab	TR	2:00 PM	3:50 PM Russ Hepworth		8/25/2008	Automotive Technology								
ARTS 2041 C05	0.0	Studio Photo Lab	TR	2:00 PM	3:50 PM Russ Hepworth		8/25/2008	CSI Campus								
ARTS 2051 C01	2.0	Studio Sculpture	TR	2:00 PM	3:50 PM Blg West		8/25/2008	ARTS 101 C01	1.0	Automotive Technology Fundamentals	MTWTF	8:00 AM	1:50 PM Robyn Swanson	8/25/2008	12/16/2008	
ARTS 209 C01	2.0	Introduction to Printmaking I	TR	4:00 PM	5:50 PM Mica Youngman		8/25/2008	ARTS 104 C01	4.0	Automotive Engine Drivability	MTWTF	8:00 AM	1:50 PM David Rodriguez	8/25/2008	12/16/2008	
ARTS 211 C01	3.0	Intermediate Drawing - The Figure	TR	10:00 AM	11:50 AM Mica Youngman		8/25/2008	ARTS 105 C01	1.0	Automotive Braking Systems	MTWTF	8:00 AM	1:50 PM Robyn Swanson	8/25/2008	12/16/2008	
ARTS 215 C01	2.0	Intermediate Painting I	TR	2:00 PM	3:50 PM Mica Popovic		8/25/2008	ARTS 106 C01	1.0	Automotive Engine Repair	MTWTF	8:00 AM	1:50 PM Robyn Swanson	8/25/2008	12/16/2008	
ARTS 2201 C01	2.0	Studio Printmaking	TR	4:00 PM	5:50 PM Mica Youngman		8/25/2008	ARTS 107 C01	3.0	Automotive Electrical/Electronics	MTWTF	8:00 AM	1:50 PM David Rodriguez	8/25/2008	12/16/2008	
ARTS 231 C01	2.0	Sculpture I	TR	2:00 PM	3:50 PM Blg West		8/25/2008	ARTS 205 C01	6.0	Adv Automotive Tech Fundamentals	MTWTF	8:00 AM	1:50 PM Robyn Swanson	8/25/2008	12/16/2008	
ARTS 251 C01	2.0	Intermediate Photography	M	10:00 AM	1:50 PM Russ Hepworth		8/25/2008	ARTS 206 C01	1.0	Adv Automotive Electrical/Electronics	MTWTF	8:00 AM	1:50 PM Robyn Swanson	8/25/2008	12/16/2008	
ARTS 280 C01	1.0	Art Portfolio	Blg West				8/25/2008	ARTS 207 C01	4.0	Advanced Electrical/Electronics I	MTWTF	8:00 AM	1:50 PM David Rodriguez	8/25/2008	12/16/2008	
Off Campus-Multi-Campus Center																
ARTS 101 M01	3.0	Art History I	T	4:30 PM	6:50 PM Blaine Cat		8/25/2008	ARTS 255 C01	6.0	Cooperative Education	MTWTF	8:00 AM	4:50 PM David Rodriguez	8/25/2008	12/16/2008	

COURSES FOR College of Southern Idaho

Section	Cr	Course/Title	Days	Start	Comment	Instr	Course Fee	Section	Cr	Course/Title	Days	Start	Comment	Instr	Course Fee
		Blg/Room		Time			Start	Center		Blg/Room		Time			End
Auto Body Technology															
CSI Campus															
ARTS 111 M01	2.0	Drawing 1	T	10:00 AM	12:50 PM Cheryl West		8/25/2008	ARTS 111 M01	2.0	Drawing 1	T	10:00 AM	12:50 PM Cheryl West	8/25/2008	12/16/2008
ARTS 125 M01	2.0	Ceramics 1	MW	10:00 AM	11:50 AM Blg West		8/25/2008	ARTS 125 M01	2.0	Ceramics 1	MW	10:00 AM	11:50 AM Blg West	8/25/2008	12/16/2008
ARTS 199 M02	2.0	Photshop Workshop	MTWTF	1:00 PM	3:30 PM Cheryl West		8/25/2008	ARTS 199 M02	2.0	Photshop Workshop	MTWTF	1:00 PM	3:30 PM Cheryl West	8/25/2008	12/16/2008
ARTS 199 M03	2.0	Watercolor Painting Workshop	MTWTF	4:30 PM	6:50 PM Blaine Cat		8/25/2008	ARTS 201 A01	2.0	Studio Drawing	MTWTF	1:00 AM	12:50 PM Cheryl West	8/25/2008	12/16/2008
ARTS 201 A01	2.0	Studio Drawing	MTWTF	1:00 AM	12:50 PM Cheryl West		8/25/2008	ARTS 203 M01	2.0	Studio Ceramics	MTWTF	1:00 PM	3:30 PM Cheryl West	8/25/2008	12/16/2008
ARTS 203 M01	2.0	Studio Ceramics	MTWTF	1:00 PM	3:30 PM Cheryl West		8/25/2008	Auto Body Technology							
CSI Campus															
ARTS 107 C01	1.0	Applied Leadership	MTWTF			Richard Frey	8/25/2008	ARTS 130 C01	3.0	Metal Welding & Cutting	MTWTF	8:00 AM	1:50 PM Tim Pierce	8/25/2008	9/26/2008
ARTS 150 C01	2.0	Auto Body Shop Fundamentals	MTWTF	8:00 AM	1:50 PM Tim Pierce		8/25/2008	ARTS 152 C01	3.0	Metal Finishing & Body Filling	MTWTF	8:00 AM	1:50 PM Tim Pierce	8/25/2008	9/26/2008
ARTS 152 C01	3.0	Metal Finishing & Body Filling	MTWTF	8:00 AM	1:50 PM Tim Pierce		8/25/2008	ARTS 155 C01	2.0	Plastic & Adhesives	MTWTF	8:00 AM	1:50 PM Tim Pierce	8/25/2008	9/26/2008
ARTS 155 C01	2.0	Plastic & Adhesives	MTWTF	8:00 AM	1:50 PM Tim Pierce		8/25/2008	ARTS 156 C01	1.0	Management & Estimating	MTWTF	8:00 AM	1:50 PM Richard Frey	8/25/2008	9/26/2008
ARTS 156 C01	1.0	Management & Estimating	MTWTF	8:00 AM	1:50 PM Richard Frey		8/25/2008	ARTS 158 C01	6.0	Collision Repair Projects	MTWTF	8:00 AM	1:50 PM Richard Frey	8/25/2008	9/26/2008
ARTS 158 C01	6.0	Collision Repair Projects	MTWTF	8:00 AM	1:50 PM Richard Frey		8/25/2008	ARTS 158 C02	6.0	Collision Repair Projects	MTWTF	8:00 AM	1:50 PM Richard Frey	8/25/2008	9/26/2008
ARTS 158 C02	6.0	Collision Repair Projects	MTWTF	8:00 AM	1:50 PM Richard Frey		8/25/2008	ARTS 159 C01	5.0	Mechanical & Electrical Components	MTWTF	8:00 AM	1:50 PM Richard Frey	8/25/2008	9/26/2008
ARTS 159 C01	5.0	Mechanical & Electrical Components	MTWTF	8:00 AM	1:50 PM Richard Frey		8/25/2008	ARTS 163 C01	4.0	Painting & Refinishing	MTWTF	8:00 AM	1:50 PM Tim Pierce	8/25/2008	9/26/2008
ARTS 163 C01	4.0	Painting & Refinishing	MTWTF	8:00 AM	1:50 PM Tim Pierce		8/25/2008	ARTS 166 C01	6.0	Structural Analysis & Damage Repair	MTWTF	8:00 AM	1:50 PM Richard Frey	8/25/2008	9/26/2008
ARTS 166 C01	6.0	Structural Analysis & Damage Repair	MTWTF	8:00 AM	1:50 PM Richard Frey		8/25/2008	ARTS 285 C01	6.0	Cooperative Education	MTWTF	8:00 AM	1:50 PM Richard Frey	8/25/2008	9/26/2008
ARTS 285 C01	6.0	Cooperative Education	MTWTF	8:00 AM	1:50 PM Richard Frey		8/25/2008	Automotive Technology							
CSI Campus															
ARTS 101 C01	1.0	Automotive Technology Fundamentals	MTWTF	8:00 AM	1:50 PM Robyn Swanson		8/25/2008	ARTS 104 C01	4.0	Automotive Engine Drivability	MTWTF	8:00 AM	1:50 PM David Rodriguez	8/25/2008	12/16/2008
ARTS 104 C01	4.0	Automotive Engine Drivability	MTWTF	8:00 AM	1:50 PM David Rodriguez		8/25/2008	ARTS 105 C01	1.0	Automotive Braking Systems	MTWTF	8:00 AM	1:50 PM Robyn Swanson	8/25/2008	12/16/2008
ARTS 105 C01	1.0	Automotive Braking Systems	MTWTF	8:00 AM	1:50 PM Robyn Swanson		8/25/2008	ARTS 106 C01	1.0	Automotive Engine Repair	MTWTF	8:00 AM	1:50 PM Robyn Swanson	8/25/2008	12/16/2008
ARTS 106 C01	1.0	Automotive Engine Repair	MTWTF	8:00 AM	1:50 PM Robyn Swanson		8/25/2008	ARTS 107 C01	3.0	Automotive Electrical/Electronics	MTWTF	8:00 AM	1:50 PM David Rodriguez	8/25/2008	12/16/2008
ARTS 107 C01	3.0	Automotive Electrical/Electronics	MTWTF	8:00 AM	1:50 PM David Rodriguez		8/25/2008	ARTS 205 C01	6.0	Adv Automotive Tech Fundamentals	MTWTF	8:00 AM	1:50 PM Robyn Swanson	8/25/2008	12/16/2008
ARTS 205 C01	6.0	Adv Automotive Tech Fundamentals	MTWTF	8:00 AM	1:50 PM Robyn Swanson		8/25/2008	ARTS 206 C01	1.0	Adv Automotive Electrical/Electronics	MTWTF	8:00 AM	1:50 PM Robyn Swanson	8/25/2008	12/16/2008
ARTS 206 C01	1.0	Adv Automotive Electrical/Electronics	MTWTF	8:00 AM	1:50 PM Robyn Swanson		8/25/2008	ARTS 255 C01	6.0	Cooperative Education	MTWTF	8:00 AM	4:50 PM David Rodriguez	8/25/2008	12/16/2008
ARTS 255 C01	6.0	Cooperative Education	MTWTF	8:00 AM	4:50 PM David Rodriguez		8/25/2008	Automotive Technology							
CSI Campus															
ARTS 101 C01	1.0	Automotive Technology Fundamentals	MTWTF	8:00 AM	1:50 PM Robyn Swanson		8/25/2008	ARTS 104 C01	4.0	Automotive Engine Drivability	MTWTF	8:00 AM	1:50 PM David Rodriguez	8/25/2008	12/16/2008
ARTS 104 C01	4.0	Automotive Engine Drivability	MTWTF	8:00 AM	1:50 PM David Rodriguez		8/25/2008	ARTS 105 C01	1.0	Automotive Braking Systems	MTWTF	8:00 AM	1:50 PM Robyn Swanson	8/25/2008	12/16/2008
ARTS 105 C01	1.0	Automotive Braking Systems	MTWTF	8:00 AM	1:50 PM Robyn Swanson		8/25/2008	ARTS 106 C01	1.0	Automotive Engine Repair	MTWTF	8:00 AM	1:50 PM Robyn Swanson	8/25/2008	12/16/2008
ARTS 106 C01	1.0	Automotive Engine Repair	MTWTF	8:00 AM	1:50 PM Robyn Swanson		8/25/2008	ARTS 107 C01	3.0	Automotive Electrical/Electronics	MTWTF	8:00 AM	1:50 PM David Rodriguez	8/25/2008	12/16/2008
ARTS 107 C01	3.0	Automotive Electrical/Electronics	MTWTF	8:00 AM	1:50 PM David Rodriguez		8/25/2008	ARTS 205 C01	6.0	Adv Automotive Tech Fundamentals	MTWTF	8:00 AM	1:50 PM Robyn Swanson	8/25/2008	12/16/2008
ARTS 205 C01	6.0	Adv Automotive Tech Fundamentals	MTWTF	8:00 AM	1:50 PM Robyn Swanson		8/25/2008	ARTS 206 C01	1.0	Adv Automotive Electrical/Electronics	MTWTF	8:00 AM	1:50 PM Robyn Swanson	8/25/2008	12/16/2008
ARTS 206 C01	1.0	Adv Automotive Electrical/Electronics	MTWTF	8:00 AM	1:50 PM Robyn Swanson		8/25/2008	ARTS 255 C01	6.0	Cooperative Education	MTWTF	8:00 AM	4:		

COURSE SCHEDULE FOR FALL 2008

COURSES FOR College of Southern Idaho

Section Center	Cr. Course/Title	Days	Start	Term	End	Instructor	Course Fee	Section Center	Cr. Course/Title	Days	Start	Term	End	Instructor	Course Fee
DRAT 131 C01	3.0 Introduction to Drafting Canyon 115	MTWRF	8:00 AM	2/29 PM	Pat Farrell	\$0.00	EDUC 215 C02	3.0 Educational Technology Apex 144	TR	2:00 PM	3:30 PM	Dr Deane Watkins	\$0.00		
DRAT 132 C01	3.0 Intro to Computer Aided Drafting Canyon 115	MTWRF	8:00 AM	2/29 PM	Pat Farrell	\$0.00	EDUC 290 C02	1.0 Education Exit Seminar Dwight 113	T	2:00 PM	3:50 PM	Dr LuLuana Egner	\$0.00		
DRAT 133 C01	4.0 Orthographic Projection Canyon 115	MTWRF	8:00 AM	2/29 PM	Pat Farrell	\$0.00	EDUC 215 A01	3.0 Educational Technology Max-Cassa Center A25	M	4:30 PM	7:00 PM	Janel Cole	\$0.00		
DRAT 134 C01	3.0 Dimensioning Standards Canyon 115	MTWRF	8:00 AM	2/29 PM	Pat Farrell	\$0.00		Emergency Medical Technician CSI Campus				\$0.00			
DRAT 135 C01	2.0-Dimensioning in AutoCAD Canyon 115	MTWRF	8:00 AM	2/29 PM	Pat Farrell	\$0.00	EMEM 101 C01	5.0 Basic Emergency Medical Technician Apex 195	MW	12:00 AM	12:50 PM	General Staff	\$0.00		
	Early Childhood Education CSI Campus						EMEM 105 C01	3.0 Advanced Emergency Medical Tech Apex 175	T	2:30 PM	4:50 PM	General Staff	\$0.00		
EARC 109 C01	3.0 Intro to Early Childhood Education Apex 145	MTW	2:30 PM	3:20 PM	Alcega Alvarez	\$0.00	EMEM 107 C01	2.0 Clinical Experience 1 Apex 175	T	2:30 PM	4:50 PM	General Staff	\$0.00		
EARC 155 C01W	3.0 Early Childhood Practicum 1 Preschool & Toddler Lab 1 Apex 145	THF	8:00 AM	11:50 AM	Len Fox	\$0.00	EMEM 107 C02	2.0 Clinical Experience 2 Apex 175	T	2:30 PM	4:50 PM	General Staff	\$0.00		
	Economics CSI Campus						EMEM 109 C01	2.0 Hazardous Materials Awareness Off-Campus Bldg					\$0.00		
ECON 201 C01	3.0 Principles of Microeconomics Dwight 118	MWTF	9:00 AM	9:50 AM	Dr John Hufley	\$0.00	EMEM 111 C01	1.0 Clinical Experience 3 Hospital/Health Care					\$0.00		
ECON 201 C03	3.0 Principles of Microeconomics Dwight 118	MWTF	11:00 AM	11:50 AM	Dr John Hufley	\$0.00		Engineering CSI Campus					\$0.00		
ECON 202 C02	3.0 Principles of Microeconomics Dwight 118	MWTF	1:00 PM	1:50 PM	Dr John Hufley	\$0.00	ENGL 105 C01	2.0 ENG-105/106 Off-Campus-Twin Falls County Center					\$0.00		
ECON 202 C03V	3.0 Principles of Microeconomics Lewiston CTR	TR	11:00 AM	12:20 PM	Dr John Hufley	\$0.00	ENGL 120 C01	2.0 ENG-120/121 Off-Campus-Twin Falls County Center					\$0.00		
ECON 202 B02V	3.0 Principles of Microeconomics Blaine County Center 13A	TR	11:00 AM	12:20 PM	Dr John Hufley	\$0.00	ENGL 201 C01	1.0 ENG-201/202 Off-Campus-Twin Falls County Center					\$0.00		
ECON 202 A03V	3.0 Principles of Microeconomics Max-Cassa Center A29	TR	11:00 AM	12:20 PM	Dr John Hufley	\$0.00	ENGL 241 C01	4.0 ENG-241/242 Off-Campus-Twin Falls County Center					\$0.00		
	Education Assistant Off-Campus-Northeast Center						ENGL 015 C01	4.0 Basic English and Writing Max-Cassa 231	TR	10:00 AM	11:50 AM	July Harwell	\$0.00		
EDUA 199 N01	1.0 Orientation to Special Education Emmet School District 15A					General Staff	\$0.00	ENGL 015 C02	4.0 Basic English and Writing Max-Cassa 231	TR	10:00 AM	11:50 AM	July Harwell	\$0.00	
	Education CSI Campus						ENGL 015 C05	4.0 Basic English and Writing Max-Cassa 231	MTWRF	1:00 PM	3:50 PM	Dr Deane Watkins	\$0.00		
EDUC 199 C02	1.0 Teacher Education Association Club Taylor 13A	R	3:00 PM	3:50 PM	Dr LuLuana Egner	\$0.00	ENGL 015 C06	4.0 Basic English and Writing Max-Cassa 231	MTWRF	4:00 AM	6:50 AM	Dr John Bennett	\$0.00		
EDUC 199 C11	1.0 SIB Portfolio Development Apex 121				Len Fox	\$0.00	ENGL 015 C07	4.0 Basic English and Writing Max-Cassa 231	MTWRF	4:00 AM	6:50 AM	Dr John Bennett	\$0.00		
EDUC 201 C02	3.0 Foundations of Education Dwight 118	TR	11:00 AM	12:10 PM	Dr LuLuana Egner	\$0.00	ENGL 015 C08	4.0 Basic English and Writing Max-Cassa 231	TR	2:00 PM	3:50 PM	Margaret Pech	\$0.00		
EDUC 201 C04	3.0 Foundations of Education Dwight 118	MWTF	1:00 PM	1:50 PM	Dr LuLuana Egner	\$0.00	ENGL 015 C09	4.0 Basic English and Writing Max-Cassa 231	MTWRF	11:00 AM	11:50 AM	Dr John Bennett	\$0.00		
EDUC 202 C01	1.0 Field Experience Apex 108	R	9:30 AM	10:30 AM	Dr LuLuana Egner	\$0.00	ENGL 015 C09V	4.0 Basic English and Writing Max-Cassa 231	MTWRF	11:00 AM	10:30 AM	Kerriely Jones	\$0.00		
EDUC 202 C06	1.0 Field Experience Apex 134	M	10:00 AM	10:50 AM	Tracy Meyerhoff	\$0.00	ENGL 025 C02	3.0 Spelling Development Max-Cassa 231	MTWRF	8:00 AM	8:50 AM	July Harwell	\$0.00		
EDUC 202 C07	1.0 Field Experience Apex 108	W	10:00 AM	1:00 PM	Len Fox	\$0.00	ENGL 035 C01	1.0 English Grammar and Usage Max-Cassa 218	MTW	12:00 PM	12:50 PM	Dr John Bennett	\$0.00		
EDUC 203 C02	1.0 Applied Education Apex 117A				Len Fox/John Hufley	\$0.00	ENGL 090 C03	3.0 Developmental Composition Max-Cassa 231	MTW	13:00 AM	1:50 AM	July Harwell	\$0.00		
EDUC 204 C02	3.0 Families Communities Culture Dwight 114	MTW	9:00 AM	9:50 AM	Dr LuLuana Egner	\$0.00	ENGL 090 C04	3.0 Developmental Composition Dwight 113	TR	11:00 AM	11:50 AM	Dr John Bennett	\$0.00		
EDUC 205 C02	3.0 Development/Individual Differences Dwight 114	MTW	10:30 AM	10:50 AM	Dr LuLuana Egner	\$0.00	ENGL 090 C06	3.0 Developmental Composition Dwight 113	TR	8:00 AM	9:20 AM	Ken Engelman	\$0.00		
EDUC 215 C01	3.0 Educational Technology Apex 144	TR	9:30 AM	10:50 AM	Dr Deane Watkins	\$0.00	ENGL 090 C10	3.0 Developmental Composition Max-Cassa 231	MTW	3:00 PM	3:50 PM	Kerriely Jones	\$0.00		

Section Numbering: C=CSI Campus; B=Blaine County Center; J=Jerome Center; M=Max-Cassa Center; N=Northeast Center; R=Rice Center; T=Twin Falls County Center
Day Codes: M = Monday; T = Tuesday; W = Wednesday; R = Thursday; F = Friday; S = Saturday; U = Sunday

DAYTIME CLASSES

Visit  MyCSI
at www.csi.edu
for the most up to date class listings.

STAY NEAR GO FAR

CSI FALL SEMESTER



COURSE SCHEDULE FOR FALL 2008

COURSE SCHEDULE FOR FALL 2008										COURSES FOR College of Southern Idaho											
Section Center	Cr Course Title Bldg/Room	Days	Start Times	End	Instructor	Course Code	Section Center	Cr Course Title Bldg/Room	Days	Start Times	End	Instructor	Course Code	Section Center	Cr Course Title Bldg/Room	Days	Start Times	End	Instructor	Course Code	
Hospitality Management																					
CSI Campus											Journalism										
HOSPITALITY MANAGEMENT											Journalism										
CSI Campus											Journalism										
HOSM 110 C01	20 Basic Kitchen Principles												JOUR 100J C01	1.0 Newspaper							
	Dewalt 112		2:00 PM	3:45 PM	Michael Johnson	8/25/2008	13/19/2008						101	1.0 Newspaper							
HOSM 145 C01	30 Tourism												JOUR 121 C01	3.0 News Writing							
	Dewalt 112		8:00 AM	9:20 AM	Debbie Dane	8/25/2008	12/18/2008						101	3.0 News Writing							
HOSM 150 C01	30 Introduction to Hospitality												JOUR 222 C01	3.0 Advance Reporting Layout & Editing							
	Apert 112		9:30 AM	10:50 AM	Darrie Jobovich	8/25/2008	12/18/2008						101	3.0 Advance Reporting Layout & Editing							
HOSM 173 C01	20 Event Management												JOUR 290 C01	1.0 News Editing							
	Dewalt 112		8:00 AM	9:20 AM	Darrie Jobovich	8/25/2008	12/18/2008						101	1.0 News Editing							
HOSM 265 C01	30 Food and Beverage Service												JOUR 292 C01	1.0 News Editing							
	Dewalt 112		11:00 AM	1:50 PM	Darrie Jobovich	8/25/2008	12/18/2008						101	1.0 News Editing							
HOSM 277 C01	10 Hospitalary Management Association												LABT 101 C01	2.0 Laboratory Safety							
	Dewalt 112		3:30 PM	4:15 PM	Darrie Jobovich	8/25/2008	12/18/2008						101	2.0 Laboratory Safety							
HOSM 285 C01	30 Cooperative Education												LABT 125 C01	1.0 Laboratory Procedures							
	Evergreen A34				Darrie Jobovich	8/25/2008	12/18/2008						101	1.0 Laboratory Procedures							
HOSM 286 C01	90 Disney College Program Internship												LABT 150 C01	2.0 QA/QC in the Laboratory							
	Evergreen A34				Need to contact instructor	8/25/2008	12/18/2008						101	2.0 QA/QC in the Laboratory							
Humanities											Law Enforcement										
CSI Campus											CSI Campus										
HUMANITIES											Law Enforcement										
CSI Campus											CSI Campus										
HUMA 101 C02	30 Introduction to Humanities 1												LABT 201 C01	1.0 Laboratory Instrumentation							
	Shawts 113		11:00 AM	11:50 AM	Mary Beth Crane	8/25/2008	12/18/2008						101	1.0 Laboratory Instrumentation							
HUMA 102 C01	30 Introduction to Humanities 2												LABT 250 C01	1.0 Laboratory Procedures							
	Shawts 108		1:00 PM	1:50 PM	Kim Probst	8/25/2008	12/18/2008						101	1.0 Laboratory Procedures							
Human Services											Law Enforcement										
CSI Campus											CSI Campus										
HUMAN SERVICES											Law Enforcement										
CSI Campus											CSI Campus										
HUMS 101 C01	30 Introduction to Human Services												LAWE 101 C01	2.0 Administration of Justice							
	Apert 180		9:00 AM	11:50 AM	Mary Beth Crane	8/25/2008	12/18/2008						101	2.0 Administration of Justice							
HUMS 103 C01	20 Interpersonal Interviewing Tech												LAWE 105 C01	2.0 Police Procedures							
	Apert 145		9:00 AM	9:50 AM	Shannon Stone	8/25/2008	12/18/2008						101	2.0 Police Procedures							
HUMS 103L C01	00 Interpersonal Interviewing Tech Lab												LAWE 222 C01	3.0 Fit For Duty							
	Apert 145		1:00 PM	2:50 PM	Shannon Stone	8/25/2008	12/18/2008						101	3.0 Fit For Duty							
HUMS 103L C02	00 Interpersonal Interviewing Tech Lab												LAWE 222 C01	3.0 Fit For Duty							
	Apert 145		8:00 AM	9:50 AM	Shannon Stone	8/25/2008	12/18/2008						101	3.0 Fit For Duty							
HUMS 105 C01	20 Understanding the Helping Relationship												MATH 015 C01	3.0 Prealgebra							
	Apert 180		10:00 AM	11:50 AM	Mary Fay Cheney	8/25/2008	12/18/2008						101	3.0 Prealgebra							
HUMS 185 C01	40 Clinical Practicum 1												MATH 015 C02	3.0 Prealgebra							
	Apert 180		9:30 AM	9:50 AM	Rita Ruter	8/25/2008	12/18/2008						101	3.0 Prealgebra							
HUMS 202 C01	20 Group Dynamics/Leadership												MATH 015 C03	3.0 Prealgebra							
	Apert 180		11:00 AM	11:50 AM	Mary Fay Cheney	8/25/2008	12/18/2008						101	3.0 Prealgebra							
HUMS 202L C01	00 Group Dynamics/Leadership Lab												MATH 015 C04	3.0 Prealgebra							
	Apert 180		11:00 AM	11:50 AM	Mary Fay Cheney	8/25/2008	12/18/2008						101	3.0 Prealgebra							
HUMS 202L C02	00 Group Dynamics/Leadership Lab												MATH 015 C05	3.0 Prealgebra							
	Apert 180		3:00 PM	4:50 PM	Mary Fay Cheney	8/25/2008	12/18/2008						101	3.0 Prealgebra							
HUMS 285 C01	40 Cooperative Education												MATH 015 C06	3.0 Prealgebra							
	Alpen 153				Rita Ruter	8/25/2008	12/18/2008						101	3.0 Prealgebra							
HUMS 297 C01	20 Human Services Seminar 1												MATH 015 C07	3.0 Prealgebra							
	Apert 181		1:00 PM	2:50 PM	Mary Fay Cheney	8/25/2008	12/18/2008						101	3.0 Prealgebra							
Instructional Support											Mathematics										
OH Campus-Multi-Campus Center											CSI Campus										
Instructional Support											Mathematics										
OH Campus-Multi-Campus Center											CSI Campus										
INSS P101 A01	1.0 Becoming a Master Student												MATH 015 C08	3.0 Prealgebra							
	Men's Center A07		10:00 AM	12:20 PM	Zygrine Tass	8/25/2008	12/18/2008						101	3.0 Prealgebra							
Japanese											Mathematics										
CSI Campus											CSI Campus										
JAPANESE											Mathematics										
CSI Campus											CSI Campus										
JAPN 101 C01	4.0 Elementary Japanese												MATH 015 C09	3.0 Prealgebra							
	Shawts 106		11:00 AM	11:50 AM	Jeff Fox	8/25/2008	12/18/2008						101	3.0 Prealgebra							
JAPN 200L C01	1.0 Japanese Independent Study												MATH 025 C01	3.0 Beginning Algebra							
	Shawts 125		11:00 AM	11:50 AM	Jeff Fox	8/25/2008	12/18/2008						101	3.0 Beginning Algebra							
	Shawts 106		12:00 PM	12:50 PM	Jeff Fox	8/25/2008	12/18/2008						MATH 025 C02	3.0 Beginning Algebra							
	Shawts 106		12:00 PM	12:50 PM	Jeff Fox	8/25/2008	12/18/2008						101	3.0 Beginning Algebra							
Mathematics											Mathematics										
CSI Campus											CSI Campus										
MATHEMATICS											Mathematics										
CSI Campus											CSI Campus										
													MATH 025 C03	3.0 Beginning Algebra							
													101	3.0 Beginning Algebra							
													MATH 025 C04	3.0 Beginning Algebra							
													101	3.0 Beginning Algebra							
													MATH 025 C05	3.0 Beginning Algebra							
													101	3.0 Beginning Algebra							
													MATH 025 C06	3.0 Beginning Algebra							
													101	3.0 Beginning Algebra							

Section Numbers: OH CSI Campus B#H Blaine County Center J#H Jerome Center M#H Multi-Campus Center N#H Northside Center R#H Rice Center T#H Twin Falls County Center
 Day Codes: M = Monday T = Tuesday W = Wednesday R = Thursday F = Friday S = Saturday U = Sunday

COURSE SCHEDULE FOR FALL 2008

COURSES FOR College of Southern Idaho

Section Center	Cr. Course Title	Days	Start	Term	End	Instructor	Course Fee	Start	Term	End	Center	Cr. Course Title	Days	Start	Term	End	Instructor	Course Fee	Start	Term	End	Center
MATH 025 C07	3.0 Beginning Algebra	MTWTF	1:00 PM	1:50 PM	Lynn Jones	\$0.00	8/25/08	12/18/08	00.00	MATH 143 C03	3.0 College Algebra	Dwight 114	MTWTF	11:00 AM	11:50 AM	DM Eshelton	\$0.00	8/25/08	12/18/08	00.00		
MATH 025 C08	3.0 Beginning Algebra	MTWTF	11:00 AM	11:50 AM	Lynn Jones	\$0.00	8/25/08	12/18/08	00.00	MATH 143 C06	3.0 College Algebra	Dwight 219	MTWTF	10:30 AM	11:20 AM	Deanna Jones	\$0.00	8/25/08	12/18/08	00.00		
MATH 025 C10	3.0 Beginning Algebra	TR	11:00 AM	12:20 PM	Kevin Jones	\$0.00	8/25/08	12/18/08	00.00	MATH 143 C07V	3.0 College Algebra	Lynn Jones C14	TR	8:00 AM	9:20 AM	David DeLoach	\$0.00	8/25/08	12/18/08	00.00		
MATH 025 C11	3.0 Beginning Algebra	MTWTF	9:00 AM	9:50 AM	Kevin Jones	\$0.00	8/25/08	12/18/08	00.00	MATH 143 C08	3.0 College Algebra	Dwight 203	MTWTF	2:00 PM	2:50 PM	Paul Gray	\$0.00	8/25/08	12/18/08	00.00		
MATH 025 C12	3.0 Beginning Algebra	MTWTF	2:00 PM	2:50 PM	Lynn Jones	\$0.00	8/25/08	12/18/08	00.00	MATH 143 C10	3.0 College Algebra	Dwight 114	MTWTF	1:00 PM	1:50 PM	Ronald Crosswell	\$0.00	8/25/08	12/18/08	00.00		
MATH 025 C13V	3.0 Beginning Algebra	MTWTF	10:30 AM	10:50 AM	Kevin Jones	\$0.00	8/25/08	12/18/08	00.00	MATH 143 C13	3.0 College Algebra	Alyson 105	MTWTF	9:00 AM	9:50 AM	DM Eshelton	\$0.00	8/25/08	12/18/08	00.00		
MATH 025 C14V	3.0 Beginning Algebra	TR	8:30 AM	9:50 AM	Kevin Jones	\$0.00	8/25/08	12/18/08	00.00	MATH 144 C01	2.0 Trigonometry	Dwight 110	TR	10:00 AM	12:00 AM	Paul Gray	\$0.00	8/25/08	12/18/08	00.00		
MATH 025 C15	3.0 Beginning Algebra	MTWTF	11:00 AM	11:50 AM	Theresa Pham	\$0.00	8/25/08	12/18/08	00.00	MATH 147 C01	5.0 Precalculus	Dwight 208	MTWTR	9:00 AM	9:50 AM	Paul Gray	\$0.00	8/25/08	12/18/08	00.00		
MATH 025 C16	3.0 Beginning Algebra	MTWTF	8:00 AM	8:50 AM	Theresa Pham	\$0.00	8/25/08	12/18/08	00.00	MATH 147 C02	5.0 Precalculus	Dwight 208	MTWTR	12:00 PM	12:50 PM	Paul Gray	\$0.00	8/25/08	12/18/08	00.00		
MATH 025 C19	3.0 Beginning Algebra	MTWTF	10:00 AM	10:50 AM	Jim Dawson	\$0.00	8/25/08	12/18/08	00.00	MATH 157 C01	3.0 Math for Elementary Teachers I	Dwight 119	MTWTF	2:00 PM	2:50 PM	Only Decision	\$0.00	8/25/08	12/18/08	00.00		
MATH 025 C20	3.0 Beginning Algebra	MTWTF	2:00 PM	3:50 PM	General Staff	\$0.00	8/25/08	12/18/08	00.00	MATH 157 C02	3.0 Math for Elementary Teachers I	Dwight 219	MTWTF	8:00 AM	9:50 AM	Only Decision	\$0.00	8/25/08	12/18/08	00.00		
MATH 025 C23	3.0 Beginning Algebra	MTWTF	12:00 PM	12:50 PM	General Staff	\$0.00	8/25/08	12/18/08	00.00	MATH 160 C01	4.0 Brief Calculus	Dwight 208	MTWTF	10:00 AM	10:50 AM	Only Decision	\$0.00	8/25/08	12/18/08	00.00		
MATH 108 C01	4.0 Intermediate Algebra	MTWTF	10:00 AM	10:50 AM	Corina Meade	\$0.00	8/25/08	12/18/08	00.00	MATH 170 C01	5.0 Calculus I	Dwight 203	MTWTR	11:00 AM	11:50 AM	Ronald Crosswell	\$0.00	8/25/08	12/18/08	00.00		
MATH 108 C02	4.0 Intermediate Algebra	MTWTF	12:00 PM	12:50 PM	Esala Eshelton	\$0.00	8/25/08	12/18/08	00.00	MATH 170 C02	5.0 Calculus I	Dwight 203	MTWTR	9:00 AM	10:50 AM	Ronald Crosswell	\$0.00	8/25/08	12/18/08	00.00		
MATH 108 C04	4.0 Intermediate Algebra	MTWTF	11:00 AM	11:50 AM	Deanna Jones	\$0.00	8/25/08	12/18/08	00.00	MATH 175 C01	4.0 Calculus II	Dwight 208	MTWTF	11:00 AM	11:50 AM	Corina Meade	\$0.00	8/25/08	12/18/08	00.00		
MATH 108 C05	4.0 Intermediate Algebra	MTWTF	11:00 AM	11:50 AM	Nolan Rice	\$0.00	8/25/08	12/18/08	00.00	MATH 176 C01	4.0 Discrete Mathematics	Dwight 209	MTWTF	2:00 PM	2:50 PM	Esala Eshelton	\$0.00	8/25/08	12/18/08	00.00		
MATH 108 C06	4.0 Intermediate Algebra	MTWTF	9:00 AM	9:50 AM	Corina Meade	\$0.00	8/25/08	12/18/08	00.00	MATH 253 C01	3.0 Introductory Statistics	Dwight 105	MTWTF	12:00 PM	12:50 PM	Nolan Rice	\$0.00	8/25/08	12/18/08	00.00		
MATH 108 C07	4.0 Intermediate Algebra	MTWTF	1:00 PM	1:50 PM	Deanna Jones	\$0.00	8/25/08	12/18/08	00.00	MATH 257 CO2V	3.0 Math for Elementary Teachers 2	Lynn Jones C14	TR	4:00 PM	5:20 PM	Paul Morgan	\$0.00	8/25/08	12/18/08	00.00		
MATH 108 CO7V	4.0 Intermediate Algebra	TR	3:30 PM	5:20 PM	Esala Eshelton	\$0.00	8/25/08	12/18/08	00.00	MATH 275 C01	4.0 Calculus 3	Dwight 210	MTWTF	2:00 PM	2:50 PM	Jason Rose	\$0.00	8/25/08	12/18/08	00.00		
MATH 108 C09	4.0 Intermediate Algebra	MTWTF	12:00 PM	12:50 PM	Jason Rose	\$0.00	8/25/08	12/18/08	00.00	Off Campus-Blaine County Center												
MATH 108 C10	4.0 Intermediate Algebra	MTWTF	2:00 PM	2:50 PM	Deanna Jones	\$0.00	8/25/08	12/18/08	00.00	MATH 015 BO1V	3.0 Prealgebra	Blaine County Center TBA	TR	11:00 AM	12:20 PM	Jim Dawson	\$0.00	8/25/08	12/18/08	00.00		
MATH 108 C11	4.0 Intermediate Algebra	MTWTF	8:00 AM	8:50 AM	Esala Eshelton	\$0.00	8/25/08	12/18/08	00.00	MATH 015 BO2V	3.0 Prealgebra	Blaine County Center TBA	TR	2:00 PM	3:20 PM	Jim Dawson	\$0.00	8/25/08	12/18/08	00.00		
MATH 108 C12	4.0 Intermediate Algebra	MTWTF	10:00 AM	11:50 AM	Kevin Jones	\$0.00	8/25/08	12/18/08	00.00	MATH 025 BO1V	3.0 Beginning Algebra	Blaine County Center TBA	TR	8:30 AM	9:50 AM	Kevin Jones	\$0.00	8/25/08	12/18/08	00.00		
MATH 123 C01	3.0 Math in Modern Society	TR	8:00 AM	9:20 AM	Randy Bernice	\$0.00	8/25/08	12/18/08	00.00	MATH 025 BO2V	3.0 Beginning Algebra	Blaine County Center TBA	MTWTF	10:00 AM	10:50 AM	Kevin Jones	\$0.00	8/25/08	12/18/08	00.00		
MATH 123 C02	3.0 Math in Modern Society	TR	10:00 AM	10:50 AM	Paul Morgan	\$0.00	8/25/08	12/18/08	00.00	MATH 106 BO2V	4.0 Intermediate Algebra	Blaine County Center TBA	TR	3:00 PM	5:20 PM	Esala Eshelton	\$0.00	8/25/08	12/18/08	00.00		
MATH 123 C04	3.0 Math in Modern Society	TR	2:00 PM	3:20 PM	Randy Bernice	\$0.00	8/25/08	12/18/08	00.00	MATH 123 BO1V	3.0 Math in Modern Society	Blaine County Center TBA	MTWTF	9:00 AM	9:50 AM	Paul Morgan	\$0.00	8/25/08	12/18/08	00.00		
MATH 123 COV	3.0 Math in Modern Society	MTWTF	9:00 AM	9:50 AM	Paul Morgan	\$0.00	8/25/08	12/18/08	00.00	MATH 143 BO2V	3.0 College Algebra	Blaine County Center TBA	TR	8:00 AM	9:50 AM	Only Decision	\$0.00	8/25/08	12/18/08	00.00		
MATH 123 C03	3.0 Math in Modern Society	MTWTF	12:00 PM	12:50 PM	Randy Bernice	\$0.00	8/25/08	12/18/08	00.00	MATH 257 BO1V	3.0 Math for Elementary Teachers 2	Blaine County Center TBA	TR	4:00 PM	5:20 PM	Paul Morgan	\$0.00	8/25/08	12/18/08	00.00		
MATH 130 C01	4.0 Finite Mathematics	MTWTF	1:00 PM	1:50 PM	Nolan Rice	\$0.00	8/25/08	12/18/08	00.00	Off Campus-Main-Cassia Center												
MATH 143 C01	3.0 College Algebra	MTWTF	9:00 AM	9:50 AM	Deanna Jones	\$0.00	8/25/08	12/18/08	00.00	MATH 015 M2V	3.0 Prealgebra	Main Campus Center AT11	TR	11:00 AM	12:20 PM	Jim Dawson	\$0.00	8/25/08	12/18/08	00.00		
MATH 143 C02	3.0 College Algebra	MTWTF	9:00 AM	9:50 AM	Deanna Jones	\$0.00	8/25/08	12/18/08	00.00	MATH 015 M3V	3.0 Prealgebra	Main Campus Center AT11	TR	2:00 PM	3:20 PM	Jim Dawson	\$0.00	8/25/08	12/18/08	00.00		
MATH 143 C03	3.0 College Algebra	MTWTF	9:30 AM	10:50 AM	Deanna Jones	\$0.00	8/25/08	12/18/08	00.00	MATH 015 J01	3.0 Prealgebra	Main Campus Center AT11	TR	9:30 AM	10:50 AM	Deanna Jones	\$0.00	8/25/08	12/18/08	00.00		

Section Numbers: C=CSI Campus, B=Blaine County Center, J=Jason Jones, M=Main Campus Center, N=Nolan Rice, R=Randy Bernice, TR=Thurs/Fri, T=Tuesday, W=Wednesday, F=Friday, S=Saturday, U=Sunday
 Day Codes: M=Monday, T=Tuesday, W=Wednesday, R=Thursday, F=Friday, S=Saturday, U=Sunday

DAYTIME CLASSES



STAY NEAR GO FAR

CSI FALL SEMESTER



COURSE SCHEDULE FOR FALL 2008

Section Center	Course Title	Days	Start	Times	End	Instructor	Comments	Course Fee	Section Center	Course Title	Days	Start	Times	End	Instructor	Comments	Course Fee
MATH 025 M02	30 Beginning Algebra Bridgely High School TBA	MW	4:00 PM	5:20 PM	Rebecca Gummere	8/25/2008	12/18/2008	\$0.00	MUSA 110 C02	1.0 Piano Lesson 1 for Non-Majors Fee Arts					Permission of Instructor Dane Davis	\$150.00 \$25/2008 12/18/2008	
MATH 025 M03V	30 Beginning Algebra Ishii Campus Center A09	MWF	10:00 AM	10:50 AM	Naren Jones	8/25/2008	12/18/2008	\$0.00	MUSA 111 C01	2.0 Piano Lesson 2 for Non-Majors Fee Arts					Permission of Instructor Sue Miller	\$300.00 \$50/2008 8/25/2008 12/18/2008	
MATH 025 M04	30 Beginning Algebra Ishii Campus Center A11	TR	8:30 AM	9:50 AM	Naren Jones	8/25/2008	10/18/2008	\$0.00	MUSA 112 C02	2.0 Piano Lesson 2 for Non-Majors Fee Arts					Permission of Instructor Dane Davis	\$300.00 8/25/2008 12/18/2008	
MATH 106 M01	40 Intermediate Algebra Ishii Campus Center A09	W	3:30 PM	5:50 PM	Lynn Payne	8/25/2008	12/18/2008	\$0.00	MUSA 111 C01	2.0 Piano Lesson 1 for Piano Majors Fee Arts					Sue Miller	8/25/2008 12/18/2008	
MATH 106 M02V	40 Intermediate Algebra Ishii Campus Center A11	TR	3:30 PM	5:50 PM	Elisita Eloit	8/25/2008	12/18/2008	\$0.00	MUSA 112 C02	2.0 Piano Lesson 1 for Piano Majors Fee Arts					Dane Davis	8/25/2008 12/18/2008	
MATH 123 M01	30 Math in Modern Society Bridgely High School TBA	TR	4:30 PM	5:50 PM	Roger Gunnar	8/25/2008	12/18/2008	\$0.00	MUSA 120 C01	1.0 Guitar Lesson 1 for Non-Majors Fee Arts					Gene Loranger	8/25/2008 12/18/2008	
MATH 123 M02V	30 Math in Modern Society Ishii Campus Center A11	MWF	9:00 AM	9:50 AM	Paul Morgan	8/25/2008	12/18/2008	\$0.00	MUSA 121 C01	2.0 Guitar Lesson 2 for Non-Majors Fee Arts					Gene Loranger	8/25/2008 12/18/2008	
MATH 143 M02V	30 College Algebra Ishii Campus Center A09	TR	8:00 AM	9:20 AM	Cindy Dickson	8/25/2008	12/18/2008	\$0.00	MUSA 130 C01	1.0 String Lesson 1 for Non-Majors Fee Arts					Yolyn	\$150.00 8/25/2008 12/18/2008	
MATH 157 M01V	30 Math for Elementary Teachers 2 Ishii Campus Center A09	TR	4:00 PM	5:20 PM	Paul Morgan	8/25/2008	12/18/2008	\$0.00	MUSA 131 C01	2.0 String Lesson 2 for Non-Majors Fee Arts					Yolyn	\$300.00 8/25/2008 12/18/2008	
Off-Campus Northside Center																	
MATH 015 M02V	30 Prealgebra Northside Center TBA	TR	11:00 AM	12:20 PM	Jan Dawson	8/25/2008	12/18/2008	\$0.00	MUSA 132 C01	2.0 String Lesson 1 for String Majors Fee Arts					Kathleen Harms	\$150.00 8/25/2008 12/18/2008	
MATH 025 M01V	30 Beginning Algebra Northside Center TBA	TR	8:30 AM	9:50 AM	Naren Jones	8/25/2008	12/18/2008	\$0.00	MUSA 140 C01	1.0 Brass Lesson 1 for Non-Majors Fee Arts					Dr George Habel	8/25/2008 12/18/2008	
MATH 106 M01V	40 Intermediate Algebra Northside Center TBA	TR	3:30 PM	5:50 PM	Elisita Eloit	8/25/2008	12/18/2008	\$0.00	MUSA 141 C01	2.0 Brass Lesson 2 for Non-Majors Fee Arts					Dr George Habel	8/25/2008 12/18/2008	
MATH 123 M01V	30 Math in Modern Society Northside Center TBA	MWF	9:00 AM	9:50 AM	Paul Morgan	8/25/2008	12/18/2008	\$0.00	MUSA 142 C01	2.0 Brass Lesson 1 for Brass Majors Fee Arts					Dr George Habel	8/25/2008 12/18/2008	
Medical Assistant																	
CSI Campus																	
MEDA 131 C01	5.0 Medical Office Procedures Apex 129	MWRF	9:30 AM	10:50 AM	Penny Glenn	8/25/2008	12/18/2008	\$0.00	MUSA 150 C02	1.0 Woodwind Lesson 1 for Non-Majors Fee Arts					Daniel McCarty	8/25/2008 12/18/2008	
MEDA 233 C01	3.0 Clinical Procedures I Apex 129	MW	2:00 PM	3:20 PM	Penny Glenn	8/25/2008	12/18/2008	\$0.00	MUSA 151 C02	2.0 Woodwind Lesson 2 for Non-Majors Fee Arts					Huelt Johnson	8/25/2008 12/18/2008	
MEDA 233L C01	0.0 Clinical Procedures I Lab Apex 129	TR	11:00 AM	12:50 PM	Penny Glenn	8/25/2008	12/18/2008	\$0.00	MUSA 151 C02	2.0 Woodwind Lesson 2 for Non-Majors Fee Arts					Daniel McCarty	8/25/2008 12/18/2008	
MEDA 233L C02	0.0 Clinical Procedures I Lab Apex 129	MWF	11:00 AM	11:50 AM	Penny Glenn	8/25/2008	12/18/2008	\$0.00	MUSA 152 C02	2.0 Woodwind Lesson 1 for Wind Majors Fee Arts					Daniel McCarty	8/25/2008 12/18/2008	
MEDA 235 C01	4.0 Externship Apex 129				Penny Glenn	8/25/2008	12/18/2008	\$0.00	MUSA 160 C01	1.0 Percussion Lesson 1 for Non-Majors Fee Arts					Huelt Johnson	8/25/2008 12/18/2008	
Music Lessons																	
CSI Campus																	
MUSA 100 C01	1.0 Voice Lesson 1 for Non-Majors Fee Arts				Carson Wang	8/25/2008	12/18/2008	\$150.00	MUSA 161 C01	2.0 Percussion Lesson 2 for Non-Majors Fee Arts					Clayton Cox	8/25/2008 12/18/2008	
MUSA 100 C02	1.0 Voice Lesson 1 for Non-Majors Fee Arts				Serrina Jenkins CI	8/25/2008	12/18/2008	\$150.00	MUSA 161 C01	2.0 Percussion Lesson 2 for Non-Majors Fee Arts					Clayton Cox	8/25/2008 12/18/2008	
MUSA 100 C03	1.0 Voice Lesson 1 for Non-Majors Fee Arts				Dane Davis	8/25/2008	12/18/2008	\$150.00	MUSA 202 C01	2.0 Voice Lesson 2 for Voice Majors Fee Arts					Carson Wang	8/25/2008 12/18/2008	
MUSA 101 C01	2.0 Voice Lesson 2 for Non-Majors Fee Arts				Carson Wang	8/25/2008	12/18/2008	\$300.00	MUSA 202 C02	2.0 Voice Lesson 2 for Voice Majors Fee Arts					Serrina Jenkins CI	8/25/2008 12/18/2008	
MUSA 101 C02	2.0 Voice Lesson 2 for Non-Majors Fee Arts				Serrina Jenkins CI	8/25/2008	12/18/2008	\$300.00	MUSA 212 C01	2.0 Piano Lesson 2 for Non-Majors Fee Arts					Sue Miller	8/25/2008 12/18/2008	
MUSA 101 C03	2.0 Voice Lesson 2 for Non-Majors Fee Arts				Dane Davis	8/25/2008	12/18/2008	\$300.00	MUSA 232 C01	2.0 String Lesson 2 for String Majors Fee Arts					Yolyn	\$300.00 8/25/2008 12/18/2008	
MUSA 102 C01	2.0 Voice Lesson 1 Voice Majors Fee Arts				Carson Wang	8/25/2008	12/18/2008	\$300.00	MUSA 242 C01	2.0 Brass Lesson 2 for Brass Majors Fee Arts					Dr George Habel	8/25/2008 12/18/2008	
MUSA 102 C02	2.0 Voice Lesson 1 Voice Majors Fee Arts				Serrina Jenkins CI	8/25/2008	12/18/2008	\$300.00	MUSA 252 C01	2.0 Woodwind Lesson 2 for Wind Majors Fee Arts					Daniel McCarty	8/25/2008 12/18/2008	
MUSA 102 C03	2.0 Voice Lesson 1 Voice Majors Fee Arts				Dane Davis	8/25/2008	12/18/2008	\$300.00	MUSA 252 C02	2.0 Woodwind Lesson 2 for Wind Majors Fee Arts					Basson	\$300.00 8/25/2008 12/18/2008	
MUSA 110 C01	1.0 Piano Lesson 1 for Non-Majors Fee Arts				Permission of Instructor Sue Miller	8/25/2008	12/18/2008	\$150.00	MUSA 262 C01	2.0 Percussion Lesson 1 for Brass Majors Fee Arts					Clayton Cox	\$300.00 8/25/2008 12/18/2008	

COURSES FOR College of Southern Idaho

Section Center	Course Title	Days	Start	Times	End	Instructor	Comments	Course Fee
	1.0 Piano Lesson 1 for Non-Majors Fee Arts					Permission of Instructor Dane Davis	\$150.00 8/25/2008 12/18/2008	
	2.0 Piano Lesson 2 for Non-Majors Fee Arts					Permission of Instructor Sue Miller	\$300.00 8/25/2008 12/18/2008	
	2.0 Piano Lesson 2 for Non-Majors Fee Arts					Permission of Instructor Dane Davis	\$300.00 8/25/2008 12/18/2008	
	2.0 Piano Lesson 1 for Piano Majors Fee Arts					Sue Miller	8/25/2008 12/18/2008	
	2.0 Piano Lesson 1 for Piano Majors Fee Arts					Dane Davis	8/25/2008 12/18/2008	
	1.0 Guitar Lesson 1 for Non-Majors Fee Arts					Gene Loranger	8/25/2008 12/18/2008	
	2.0 Guitar Lesson 2 for Non-Majors Fee Arts					Gene Loranger	8/25/2008 12/18/2008	
	1.0 String Lesson 1 for Non-Majors Fee Arts					Yolyn	\$150.00 8/25/2008 12/18/2008	
	2.0 String Lesson 2 for Non-Majors Fee Arts					Yolyn	\$300.00 8/25/2008 12/18/2008	
	2.0 String Lesson 1 for String Majors Fee Arts					Kathleen Harms	\$150.00 8/25/2008 12/18/2008	
	1.0 Brass Lesson 1 for Non-Majors Fee Arts					Dr George Habel	8/25/2008 12/18/2008	
	2.0 Brass Lesson 2 for Non-Majors Fee Arts					Dr George Habel	8/25/2008 12/18/2008	
	2.0 Brass Lesson 1 for Brass Majors Fee Arts					Dr George Habel	8/25/2008 12/18/2008	
	1.0 Woodwind Lesson 1 for Non-Majors Fee Arts					Daniel McCarty	8/25/2008 12/18/2008	
	1.0 Woodwind Lesson 1 for Non-Majors Fee Arts					Huelt Johnson	8/25/2008 12/18/2008	
	2.0 Woodwind Lesson 2 for Non-Majors Fee Arts					Daniel McCarty	8/25/2008 12/18/2008	
	2.0 Woodwind Lesson 2 for Non-Majors Fee Arts					Daniel McCarty	8/25/2008 12/18/2008	
	2.0 Woodwind Lesson 1 for Wind Majors Fee Arts					Huelt Johnson	8/25/2008 12/18/2008	
	1.0 Percussion Lesson 1 for Non-Majors Fee Arts					Clayton Cox	8/25/2008 12/18/2008	
	2.0 Percussion Lesson 2 for Non-Majors Fee Arts					Clayton Cox	8/25/2008 12/18/2008	
	2.0 Percussion Lesson 2 for Non-Majors Fee Arts					Clayton Cox	8/25/2008 12/18/2008	
	2.0 Voice Lesson 2 for Voice Majors Fee Arts					Carson Wang	8/25/2008 12/18/2008	
	2.0 Voice Lesson 2 for Voice Majors Fee Arts					Serrina Jenkins CI	8/25/2008 12/18/2008	
	2.0 Piano Lesson 2 for Non-Majors Fee Arts					Sue Miller	8/25/2008 12/18/2008	
	2.0 String Lesson 2 for String Majors Fee Arts					Yolyn	\$300.00 8/25/2008 12/18/2008	
	2.0 Brass Lesson 2 for Brass Majors Fee Arts					Dr George Habel	8/25/2008 12/18/2008	
	2.0 Woodwind Lesson 2 for Wind Majors Fee Arts					Daniel McCarty	8/25/2008 12/18/2008	
	2.0 Woodwind Lesson 2 for Wind Majors Fee Arts					Basson	\$300.00 8/25/2008 12/18/2008	
	2.0 Percussion Lesson 1 for Brass Majors Fee Arts					Clayton Cox	\$300.00 8/25/2008 12/18/2008	

Section numbering: CSI Campus DRB Blaine County Center JMA Jerome Center MMH Mini-Casita Center N# Northside Center NRN Ricon Center TRB Twin Falls County Center
 Day Codes: M = Monday T = Tuesday W = Wednesday R = Thursday F = Friday S = Saturday U = Sunday

COURSE SCHEDULE FOR FALL 2008

COURSES FOR College of Southern Idaho

Section Center	Cr. Course Title	Days	Start Times	End Instructor	Course Fee	Section Center	Cr. Course Title	Days	Start Times	End Instructor	Course Fee
Center	Days/Room	Days	Start Times	End Instructor	Start Dates	Center	Days/Room	Days	Start Times	End Instructor	Start Dates
<p>Music</p> <p>CSI Campus</p>						<p>Off Campus-Northside Center</p>					
MUSJ 100 C01	3.0 Music Appreciation Fine Arts 87	MWF	1:00 PM - 1:50 PM	Dr. George Haezel	\$0.00 8/25/08-12/18/08	MUSJ 106 N01V	3.0 Survey of Jazz and Pop Music Northside Center TBA	M	4:30 PM - 7:00 PM	Brent Jensen	\$0.00 8/25/08-12/18/08
MUSJ 100 C03	3.0 Music Appreciation Fine Arts 87	MWF	2:00 PM - 2:50 PM	Dr. George Haezel	\$0.00 8/25/08-12/18/08	<p>Nursing Assistant</p> <p>CSI Campus</p>					
MUSJ 101 C01	3.0 Music Theory I Fine Arts 133	MWF	9:00 AM - 9:50 AM	Sue Miller	\$0.00 8/25/08-12/18/08	0.0 Certified Nursing Assistant Apen 140	R	8:00 AM - 3:50 PM	JR Chewett	\$400.00 8/25/08-10/17/08	
MUSJ 106 C01	3.0 Survey of Jazz and Pop Music Fine Arts 87	TR	9:30 AM - 10:50 AM	Brent Jensen	\$0.00 8/25/08-12/18/08	0.0 Certified Nursing Assistant Apen 134	T	8:00 AM - 3:50 PM	JR Chewett	\$400.00 10/23/08-12/18/08	
MUSJ 106 C02	3.0 Survey of Jazz and Pop Music Fine Arts 87	MWF	9:00 AM - 9:50 AM	Brent Jensen	\$0.00 8/25/08-12/18/08	0.0 Certified Nursing Assistant Apen 140	WF	8:00 AM - 3:50 PM	JR Chewett	\$400.00 8/25/08-10/17/08	
MUSJ 106 C03	3.0 Survey of Jazz and Pop Music Fine Arts 87	MWF	9:00 AM - 9:50 AM	Brent Jensen	\$0.00 8/25/08-12/18/08	0.0 Certified Nursing Assistant Apen 140	WF	8:00 AM - 3:50 PM	JR Chewett	\$400.00 10/23/08-12/18/08	
MUSJ 106 C04	3.0 Survey of Jazz and Pop Music Fine Arts 87	W	8:00 PM - 9:50 PM	Brent Jensen	\$0.00 8/25/08-12/18/08	0.0 Train the Trainer Apen 154	R	8:00 AM - 3:50 PM	JR Chewett	\$0.00 8/25/08-12/18/08	
MUSJ 106 C05V	3.0 Survey of Jazz and Pop Music Evergreen C24	M	4:30 PM - 7:00 PM	Sue Miller	\$0.00 8/25/08-12/18/08	0.0 Train the Trainer Apen 154	TR	8:00 AM - 3:50 PM	JR Chewett	\$0.00 8/25/08-12/18/08	
MUSJ 111 C01	1.0 Aural Skills 1 Fine Arts 133	TTF	9:00 AM - 9:50 AM	Brent Jensen	\$0.00 8/25/08-12/18/08	0.0 LEPA IV Therapy Challenge Test Apen 154	R	1:00 PM - 3:50 PM	Debra Brown	\$0.00 8/25/08-12/18/08	
MUSJ 130 C01	1.0 Chamber Choir Fine Arts 133	MWTF	12:00 PM - 12:50 PM	Carson Wong	\$0.00 8/25/08-12/18/08	0.0 Assistance with Medications Apen 134	R	8:00 AM - 4:00 PM	JR Chewett	\$0.00 8/25/08-12/18/08	
MUSJ 133 C01	1.0 Percussion Ensemble Fine Arts 121	TR	3:00 PM - 4:20 PM	Carson Wong	\$0.00 8/25/08-12/18/08	0.0 Developmental Disability Aide Apen 149	W	8:00 AM - 3:50 PM	JR Chewett	\$0.00 8/25/08-12/18/08	
MUSJ 135 C01	1.0 Madrigal Ensemble Fine Arts 133	MWF	1:00 PM - 1:50 PM	Instructor Permission	\$0.00 8/25/08-12/18/08	0.0 Train the CNA Rater Apen 154	R	8:00 AM - 11:50 AM	JR Chewett	\$0.00 8/25/08-12/18/08	
MUSJ 145 C01	2.0 Class Voice Fine Arts 133	TR	11:00 AM - 11:50 AM	Carson Wong	\$0.00 8/25/08-12/18/08	0.0 BLS CPR Health Care Provider Apen 140	T	8:00 AM - 11:50 AM	JR Chewett	\$0.00 8/25/08-12/18/08	
MUSJ 150 C01	1.0 Beginning Class Piano 1 Fine Arts 124	TR	10:00 AM - 10:50 AM	Sue Miller	\$0.00 8/25/08-12/18/08	<p>Nursing, Practical</p> <p>CSI Campus</p>					
MUSJ 150 C02	1.0 Beginning Class Piano 1 Fine Arts 124	T	12:00 PM - 1:40 PM	Kamelle Hye	\$0.00 8/25/08-12/18/08	6.0 Fundamentals Apen 140	M	2:00 PM - 4:50 PM	Paula Hart	\$0.00 8/25/08-12/18/08	
MUSJ 151 C01	1.0 Beginning Class Piano 2 Fine Arts 124	TR	10:00 AM - 10:50 AM	Sue Miller	\$0.00 8/25/08-12/18/08	6.0 Fundamentals Lab Apen 140	T	2:00 PM - 5:00 PM	Paula Hart	\$0.00 8/25/08-12/18/08	
MUSJ 151 C02	1.0 Beginning Class Piano 2 Fine Arts 124	TR	12:00 PM - 1:40 PM	Kamelle Hye	\$0.00 8/25/08-12/18/08	6.0 Fundamentals Lab Apen 140	T	2:00 PM - 5:00 PM	Paula Hart	\$0.00 8/25/08-12/18/08	
MUSJ 155 C01	1.0 Intermediate Class Piano 1 Fine Arts 124	TR	2:00 PM - 2:50 PM	Sue Miller	\$0.00 8/25/08-12/18/08	6.0 Practice Lab Apen 143	W	11:00 AM - 12:50 PM	Becky Brown	\$0.00 8/25/08-12/18/08	
MUSJ 156 C01	1.0 Intermediate Class Piano 2 Fine Arts 124	TR	2:00 PM - 2:50 PM	Sue Miller	\$0.00 8/25/08-12/18/08	6.0 Practice Lab Apen 143	W	11:00 AM - 12:50 PM	Becky Brown	\$0.00 8/25/08-12/18/08	
MUSJ 201 C01	3.0 Music Theory 3 Fine Arts 133	MWF	10:00 AM - 10:50 AM	Dr. George Haezel	\$0.00 8/25/08-12/18/08	NURP 106L C05	0.0 Practice Lab Apen 143	R	9:00 AM - 11:00 AM	Paula Hart	\$0.00 8/25/08-12/18/08
MUSJ 211 C01	1.0 Aural Skills 3 Fine Arts 133	TR	10:00 AM - 10:50 AM	Dr. George Haezel	\$0.00 8/25/08-12/18/08	NURP 121 C01	5.0 Medical Surgical 2 Apen 140	M	8:00 AM - 10:00 AM	John Brennan	\$0.00 8/25/08-12/18/08
MUSJ 233 C01	2.0 Music Methods for Elementary Teachers Fine Arts 133	M	4:00 PM - 5:40 PM	Jack Nelson	\$0.00 8/25/08-12/18/08	NURP 122 C01	5.0 Medical Surgical 3 Apen 140	M	8:00 AM - 11:50 AM	Scott Seel	\$140.00 8/25/08-12/18/08
MUSJ 243 C01	2.0 Music Lessons 2/Final Recital Fine Arts 126			Brent Jensen	\$0.00 8/25/08-12/18/08	NURP 140 C01	5.0 Medical Surgical 3 Apen 140	M	8:00 AM - 11:50 AM	John Brennan	\$0.00 8/25/08-12/18/08
MUSJ 243 C02	2.0 Music Lessons 2/Final Recital Fine Arts 126			Carson Wong	\$0.00 8/25/08-12/18/08	NURP 140 C02	5.0 Medical Surgical 3 Apen 140	M	8:00 AM - 11:50 AM	Becky Brown	\$0.00 8/25/08-12/18/08
MUSJ 243 C03	2.0 Music Lessons 2/Final Recital Fine Arts 126			Dr. George Haezel	\$0.00 8/25/08-12/18/08	NURP 121C 101	0.0 Medical Surgical 2 Clinical Local Hospital TBA	WR	7:00 AM - 2:50 PM	John Brennan	\$0.00 8/25/08-12/18/08
MUSJ 243 C04	2.0 Music Lessons 2/Final Recital Fine Arts 126			Sue Miller	\$0.00 8/25/08-12/18/08	NURP 121C 102	0.0 Medical Surgical 2 Clinical Local Hospital TBA	WR	7:00 AM - 2:50 PM	Scott Seel	\$0.00 8/25/08-12/18/08
<p>Off Campus Blaine County Center</p>						<p>Off Campus-Twin Falls County Center</p>					
MUSJ 106 B01V	3.0 Survey of Jazz and Pop Music Blaine County Center TBA	M	4:30 PM - 7:00 PM	Brent Jensen	\$0.00 8/25/08-12/18/08	NURP 131C 101	0.0 Maternal Child 2 Clinical Local Hospital TBA	TW	7:00 AM - 2:50 PM	Tammy Peterson	\$0.00 8/25/08-12/18/08
MUSJ 106 B01V	3.0 Survey of Jazz and Pop Music Blaine County Center TBA	M	4:30 PM - 7:00 PM	Brent Jensen	\$0.00 8/25/08-12/18/08	NURP 200C 101	0.0 Medical Surgical 2 Clinical Local Hospital TBA	TRTF	6:00 AM - 5:00 PM	Tammy Peterson	\$0.00 8/25/08-12/18/08
MUSJ 106 B01V	3.0 Survey of Jazz and Pop Music Blaine County Center TBA	M	4:30 PM - 7:00 PM	Brent Jensen	\$0.00 8/25/08-12/18/08	NURP 200C 102	0.0 Medical Surgical 2 Clinical Local Hospital TBA	TRTF	6:00 AM - 5:00 PM	John Brennan	\$0.00 8/25/08-12/18/08

Section Numbering: CSI Campus Blaine County Center JRR Jerome Center NMS Min-Cassia Center NHH Northside Center RMC Moscow Center TRN Twin Falls County Center
Day Codes: M = Monday T = Tuesday W = Wednesday R = Thursday F = Friday S = Saturday U = Sunday

STAY NEAR GO FAR

DAYTIME CLASSES



CSI FALL SEMESTER

COURSE SCHEDULE FOR FALL 2008

COURSES FOR College of Southern Idaho

Section	Cr	Coreq/Prere	Day	Start	Time	End	Instructor	Course Fee	Section	Cr	Coreq/Prere	Day	Start	Time	End	Instructor	Course Fee		
			Days	Start	Time	End	Instruction	Start	Days	Start	Time	End	Days	Start	Time	End	Instruction	Start	
Nursing, Registered																			
On Campus																			
On Campus-Blaine County Center																			
NURR 103L 101	00	Interned Nursing Intervention Lab						\$0.00	NURR 101 01V 09	09	Intermediate Nursing Intervention							Additional Fee \$120.00	\$135.00
Apex 181	F	9:00 AM	9:50 AM	Barbara Robison	8/25/08	12/18/08			Blaine County Center TBA	MWF	8:00 AM	9:50 AM	Christy Barton	8/25/08	12/18/08				
Apex 195	F	9:00 AM	9:50 AM	Valerie Warner	8/25/08	12/18/08			Blaine County Center TBA	MWF	8:00 AM	9:50 AM	Rosanne Mancan	8/25/08	12/18/08				
Apex 181	F	9:00 AM	9:50 AM	Mindy McDougal	8/25/08	12/18/08			Blaine County Center TBA	MWF	8:00 AM	9:50 AM	Mindy McDougal	8/25/08	12/18/08				
Apex 195	F	9:00 AM	9:50 AM	Barbara Robison	8/25/08	12/18/08			Blaine County Center TBA	MWF	8:00 AM	9:50 AM	Barbara Robison	8/25/08	12/18/08				
CSI Campus																			
NURR 101 001	7.0	Beginning Nursing Intervention Lab						\$0.00	NURR 103L 01V010	00	Interned Nursing Intervention Lab							Teaching Learning Lab	\$0.00
Apex 195	MW	1:00 PM	2:50 PM	Mary Kay	8/25/08	12/18/08			Blaine County Center TBA	F	9:00 AM	9:50 AM	Mindy McDougal	8/25/08	12/18/08				
Apex 195	MW	1:00 PM	2:50 PM	Christy Dowd	8/25/08	12/18/08			Blaine County Center TBA	F	9:00 AM	9:50 AM	Rosanne Mancan	8/25/08	12/18/08				
Apex 195	MW	1:00 PM	2:50 PM	Mary Kay	8/25/08	12/18/08			Blaine County Center TBA	F	9:00 AM	9:50 AM	Valerie Warner	8/25/08	12/18/08				
NURR 101L 001	00	Beginning Nursing Intervention Lab						\$0.00	NURR 101 01V 00	00	Beginning Nursing Intervention Lab							Practical Lab	\$0.00
Apex 143	M	8:00 AM	9:50 AM	Michelle Faygan	8/25/08	12/18/08			Blaine County Center TBA	F	9:00 AM	9:50 AM	Valerie Warner	8/25/08	12/18/08				
NURR 101L 002	00	Beginning Nursing Intervention Lab						\$0.00	NURR 103L 01V 00	00	Beginning Nursing Intervention Lab							Practical Lab	\$0.00
Apex 143	T	2:00 PM	3:50 PM	Christy Barton	8/25/08	12/18/08			Blaine County Center TBA	F	9:00 AM	9:50 AM	Rosanne Mancan	8/25/08	12/18/08				
NURR 103L 003	00	Beginning Nursing Intervention Lab						\$0.00	NURR 103L 01V 00	00	Beginning Nursing Intervention Lab							Practical Lab	\$0.00
Apex 143	W	8:00 AM	9:50 AM	Kathy Price	8/25/08	12/18/08			Blaine County Center TBA	F	9:00 AM	9:50 AM	Mindy McDougal	8/25/08	12/18/08				
NURR 103L 004	00	Beginning Nursing Intervention Lab						\$0.00	NURR 103L 01V 00	00	Beginning Nursing Intervention Lab							Practical Lab	\$0.00
Apex 143	R	8:00 AM	9:50 AM	Michelle Faygan	8/25/08	12/18/08			Blaine County Center TBA	F	9:00 AM	9:50 AM	Valerie Warner	8/25/08	12/18/08				
Apex 143	R	2:00 PM	3:50 PM	Jerry Jonsson	8/25/08	12/18/08			Blaine County Center TBA	F	9:00 AM	9:50 AM	Rosanne Mancan	8/25/08	12/18/08				
NURR 103L 005	00	Beginning Nursing Intervention Lab						\$0.00	NURR 103L 01V 00	00	Beginning Nursing Intervention Lab							Practical Lab	\$0.00
Apex 143	T	1:00 PM	2:50 PM	Mary Kay	8/25/08	12/18/08			Blaine County Center TBA	F	9:00 AM	9:50 AM	Valerie Warner	8/25/08	12/18/08				
Apex 195	F	1:00 PM	2:50 PM	Kathy Price	8/25/08	12/18/08			Blaine County Center TBA	F	9:00 AM	9:50 AM	Rosanne Mancan	8/25/08	12/18/08				
Apex 195	F	1:00 PM	2:50 PM	Jerry Jonsson	8/25/08	12/18/08			Blaine County Center TBA	F	9:00 AM	9:50 AM	Valerie Warner	8/25/08	12/18/08				
NURR 101L 006	00	Beginning Nursing Intervention Lab						\$0.00	NURR 101C 101	00	Beginning Nursing Intervention Lab							Teaching Learning Lab	\$0.00
Apex 195	T	8:00 AM	9:50 AM	Kathy Price	8/25/08	12/18/08			Local Hospitals	TR	8:00 AM	12:50 PM	Christy Barton	8/25/08	12/18/08				
Apex 143	T	10:00 AM	12:50 PM	Mary Kay	8/25/08	12/18/08			Local Hospitals	TR	8:00 AM	12:50 PM	Kathy Price	8/25/08	12/18/08				
Apex 145	T	10:00 AM	12:50 PM	Christy Dowd	8/25/08	12/18/08			Local Hospitals	TR	8:00 AM	12:50 PM	Mary Kay	8/25/08	12/18/08				
Apex 179	T	10:00 AM	12:50 PM	Christy Barton	8/25/08	12/18/08			Local Hospitals	TR	8:00 AM	12:50 PM	Mary Kay	8/25/08	12/18/08				
NURR 103L 001V	9.0	Interned Nursing Intervention						Additional Fee \$120.00	\$135.00	NURR 103C 101	00	Intermediate Nursing Clinical						Local Hospitals	TR
Apex 195	F	8:00 AM	8:50 AM	Rosanne Mancan	8/25/08	12/18/08			Local Hospitals	TR	7:00 AM	11:50 AM	Jerry Dowd	8/25/08	12/18/08				
Apex 195	MW	8:00 AM	8:50 AM	Barbara Robison	8/25/08	12/18/08			Local Hospitals	TR	7:00 AM	11:50 AM	Jerry Dowd	8/25/08	12/18/08				
Apex 195	MW	8:00 AM	8:50 AM	Mindy McDougal	8/25/08	12/18/08			Local Hospitals	TR	11:00 AM	4:00 PM	Valerie Warner	8/25/08	12/18/08				
Apex 195	MW	8:00 AM	8:50 AM	Christy Barton	8/25/08	12/18/08			Local Hospitals	TR	11:00 AM	4:00 PM	Mindy McDougal	8/25/08	12/18/08				
Apex 195	F	8:00 AM	8:50 AM	Rosanne Mancan	8/25/08	12/18/08			Local Hospitals	TR	1:00 PM	5:00 PM	Barbara Robison	8/25/08	12/18/08				
NURR 103L 01V00	00	Interned Nursing Intervention Lab						Teaching Learning Lab	\$0.00	NURR 201C 101	00	Adv Nursing Intervention Clinical						Local Hospitals	MW
Apex 181	F	9:00 AM	9:50 AM	Mindy McDougal	8/25/08	12/18/08			Local Hospitals	MW	7:00 AM	2:00 PM	Jane Steud	8/25/08	12/18/08				
Apex 195	F	9:00 AM	9:50 AM	Valerie Warner	8/25/08	12/18/08			Local Hospitals	MW	7:00 AM	2:00 PM	Jane Steud	8/25/08	12/18/08				
Apex 181	F	9:00 AM	9:50 AM	Barbara Robison	8/25/08	12/18/08			Local Hospitals	FC	7:00 AM	2:00 PM	Judy Becher	8/25/08	12/18/08				
Apex 195	F	9:00 AM	9:50 AM	Rosanne Mancan	8/25/08	12/18/08			Local Hospitals	MW	7:00 AM	2:00 PM	Tamara Kuehl	8/25/08	12/18/08				
NURR 103L 002	00	Interned Nursing Intervention Lab						Practical Lab	\$0.00	NURR 201C 101	00	Adv Nursing Intervention Clinical						Local Clinical Offices	MW
Apex 143	W	8:00 AM	10:50 AM	Valerie Warner	8/25/08	12/18/08			Local Clinical Offices	MW	1:00 PM	8:00 PM	Heather Galt	8/25/08	12/18/08				
NURR 103L 003	00	Interned Nursing Intervention Lab						Practical Lab	\$0.00	NURR 204C 101	00	Maternal/Child Nursing						Local Hospitals	W
Apex 143	W	8:00 AM	10:50 AM	Rosanne Mancan	8/25/08	12/18/08			Local Hospitals	W	7:00 AM	14:50 PM	Robyn Hoehn	8/25/08	12/18/08				
NURR 190 001	3.0	Caring for Emerging Diverse Com						\$0.00	Local Hospitals	FC	7:00 AM	14:50 PM	Kathleen Gagnier	8/25/08	12/18/08				
Apex 134	T	4:30 PM	6:00 PM	Jane Steud	8/25/08	12/18/08			Local Hospitals	TR	1:00 PM	7:45 PM	Jerry Zimmerman	8/25/08	12/18/08				
NURR 201 001	10.0	Advanced Nursing Intervention						Additional Fee \$120.00	\$135.00	NURR 200C 101	00	Adv Med-Surg Intervent 2						Local Hospitals	TR
Apex 195	TR	10:00 AM	12:20 PM	Christy Dowd	8/25/08	12/18/08			Local Hospitals	TR	7:00 AM	14:50 PM	Jana Holbrook	8/25/08	12/18/08				
Apex 195	TR	10:00 AM	12:20 PM	Tamara Kuehl	8/25/08	12/18/08			Local Hospitals	FC	7:00 AM	14:50 PM	George Ziff	8/25/08	12/18/08				
Apex 195	TR	10:00 AM	12:20 PM	Jane Steud	8/25/08	12/18/08			Local Hospitals	TR	1:00 PM	7:45 PM	George Ziff	8/25/08	12/18/08				
NURR 201L 001	00	Advanced Nursing Intervention Lab						Teaching Learning Lab	\$0.00	NURR 200C 101	00	Transition Clinical						Local Hospitals	TR
Apex 195	T	2:00 PM	3:50 PM	Jane Steud	8/25/08	12/18/08			Local Hospitals	TR									
Apex 195	T	2:00 PM	3:50 PM	George Ziff	8/25/08	12/18/08			Local Hospitals	TR									
Apex 181	T	2:00 PM	3:50 PM	Tamara Kuehl	8/25/08	12/18/08			Local Hospitals	TR									
NURR 204 001	4.0	Maternal/Child Nursing						\$0.00	PARA 201 001	00	Paramedic 2								
Apex 181	TR	9:00 AM	11:50 AM	Kathleen Gagnier	8/25/08	12/18/08			Apex 181	MWF	12:00 AM	12:50 PM	Geidy Peck	8/25/08	12/18/08				
Apex 181	TR	9:00 AM	11:50 AM	Jerry Zimmerman	8/25/08	12/18/08			PARA 201 001	4.0	Paramedic 2 Laboratory								
Apex 181	T	2:00 PM	3:50 PM	Jerry Zimmerman	8/25/08	12/18/08			Apex 179	W	2:00 PM	5:50 PM	Geidy Peck	8/25/08	12/18/08				
NURR 206 001	4.0	Advanced Med-Surg Intervention 2						Additional Fee \$120.00	\$135.00	PARA 201C 101	4.0	Paramedic 2 Clinical							
Apex 179	MW	8:00 AM	10:50 AM	Mindy McDougal	8/25/08	12/18/08			Local Hospitals	TR									
Apex 179	MW	12:00 PM	1:20 PM	Christy Dowd	8/25/08	12/18/08			Local Hospitals	TR									
NURR 250 002	3.0	Physical Assessment						\$0.00	PHIL 101 001	3.0	Introduction to Philosophy								
Apex 134	R	4:30 PM	7:30 PM	Jane Steud	8/25/08	12/18/08			Section 100	TR	9:30 AM	12:00 AM	Debra Laven	8/25/08	12/18/08				

Section Numbering: CSI Campus, Blaine County Center, JRM-Jerome Center, MMS-Miss Oelrich Center, NNE-Northern Center, RMR-Rosee Center, TR= Twin Falls County Center
 Day Codes: M=Monday, T=Tuesday, W=Wednesday, R=Thursday, F=Friday, S=Saturday, U=Sunday



COURSE SCHEDULE FOR FALL 2008

COURSES FOR College of Southern Idaho

Section Center	C#	Course Day/Time	Component			Course Fee	Section Center	C#	Course Day/Time	Component			Course Fee		
			Days	Start	Time					Instructor	Start	Time		End	Instructor
PHIL 101	CO3	3.0 Introduction to Philosophy Dwale 104	TR			\$50.00	PHYE 138	CO3	1.0 Beginning Recumbent Physical Education 234	TR	9:00 AM	9:50 AM	Additional Gym Fee \$15.00 \$15.00		
PHIL 202	CO2	3.0 Ethics Dwale 104	TR	11:00 AM	12:20 PM	Dwale Lorna	8/25/2008	12/19/2008	1.0 Introduction to Weight Physical Education 231	MW	12:00 PM	12:50 PM	Additional Gym Fee \$15.00 \$15.00		
Physical Education															
CBI Campus															
PHYE 101	CO1	1.0 Bowling Physical Education 104	F	1:00 PM	2:50 PM	Dave David	8/25/2008	12/19/2008	PHYE 143	CO1	1.0 Continuing Yoga Physical Education 236	MW	1:00 PM	1:50 PM	Additional Gym Fee \$15.00 \$15.00
PHYE 101	CO2	1.0 Bowling Physical Education 206	T	1:00 PM	2:50 PM	Dave David	8/25/2008	12/19/2008	PHYE 144	CO1	1.0 Over 60 & Getting Fit Physical Education 139	MAF	9:00 AM	9:50 AM	Additional Gym Fee \$15.00 \$15.00
PHYE 102	CO1	1.0 Cheerleading Physical Education 139	TR	8:00 AM	9:50 AM	Jane Wright	8/25/2008	12/19/2008	PHYE 146	CO1	2.0 Boger Frazier Stronger Physical Education 234	MAF	10:00 AM	11:50 AM	Additional Gym Fee \$15.00 \$15.00
PHYE 102	CO2	1.0 Cheerleading Physical Education 206	MAF	1:00 PM	2:50 PM	Jane Wright	8/25/2008	12/19/2008	PHYE 147	CO1	1.0 Beginning Dance Team Physical Education 139	TR	8:00 AM	9:50 AM	Additional Gym Fee \$15.00 \$15.00
PHYE 103	CO1	1.0 Beginning Dance Team Physical Education 139	TR	8:00 AM	9:50 AM	Jane Wright	8/25/2008	12/19/2008	PHYE 148	CO1	1.2 Strength Training for Women Physical Education 231	TR	1:00 PM	1:50 PM	Additional Gym Fee \$15.00 \$15.00
PHYE 103	CO2	1.0 Beginning Dance Team Physical Education 206	MAF	1:00 PM	2:50 PM	Jane Wright	8/25/2008	12/19/2008	PHYE 150	CO1	2.0 First Aid & CPR Physical Education 238	SA	11:40 AM	11:50 AM	Additional Gym Fee \$15.00 \$15.00
PHYE 104	CO1	1.0 Volleyball Physical Education 238	TR	2:00 PM	2:50 PM	David Schwager	8/25/2008	12/19/2008	PHYE 150	CO2	2.0 First Aid & CPR Physical Education 238	SA	1:00 PM	1:50 PM	Additional Gym Fee \$15.00 \$15.00
PHYE 105	CO1	1.0 Walking for Fitness Physical Education 18A	F	12:00 PM	12:50 PM	Paula Powell	8/25/2008	12/19/2008	PHYE 150	CO2	2.0 First Aid & CPR Physical Education 238	SA	1:00 PM	1:50 PM	Additional Gym Fee \$15.00 \$15.00
PHYE 105	CO2	1.0 Walking for Fitness Physical Education 238	MW	12:00 PM	12:50 PM	Paula Powell	8/25/2008	12/19/2008	PHYE 151	CO2	3.0 Health & Wellness Physical Education 238	SA	1:00 PM	1:50 PM	Additional Gym Fee \$15.00 \$15.00
PHYE 106	CO1	1.0 Strength Training & Weight Lifting Physical Education 231A	TR	9:00 AM	9:50 AM	Jane Egan	8/25/2008	12/19/2008	PHYE 151	CO2	3.0 Health & Wellness Physical Education 238	SA	1:00 PM	1:50 PM	Additional Gym Fee \$15.00 \$15.00
PHYE 106	CO2	1.0 Strength Training & Weight Lifting Physical Education 231A	TR	9:00 AM	9:50 AM	Jane Egan	8/25/2008	12/19/2008	PHYE 152	CO1	1.0 Health & Wellness Physical Education 238	SA	1:00 PM	1:50 PM	Additional Gym Fee \$15.00 \$15.00
PHYE 107	CO1	1.0 Tennis I TF 10CA TBA	R	1:00 PM	3:00 PM	Mike Egan	8/25/2008	12/19/2008	PHYE 152	CO2	1.0 Health & Wellness Physical Education 238	SA	1:00 PM	1:50 PM	Additional Gym Fee \$15.00 \$15.00
PHYE 107	CO2	1.0 Tennis I TF 10CA TBA	R	1:00 PM	3:00 PM	Mike Egan	8/25/2008	12/19/2008	PHYE 152	CO2	1.0 Health & Wellness Physical Education 238	SA	1:00 PM	1:50 PM	Additional Gym Fee \$15.00 \$15.00
PHYE 109	CO1	1.0 Jazz Dance Physical Education 206	TR	1:00 PM	1:50 PM	Jan Wright	8/25/2008	12/19/2008	PHYE 152	CO2	1.0 Health & Wellness Physical Education 238	SA	1:00 PM	1:50 PM	Additional Gym Fee \$15.00 \$15.00
PHYE 115	CO1	1.0 Stretch & Strength Physical Education 236	TR	9:00 AM	9:50 AM	Dwale Lorna	8/25/2008	12/19/2008	PHYE 153	CO1	1.0 Health & Wellness Physical Education 238	SA	1:00 PM	1:50 PM	Additional Gym Fee \$15.00 \$15.00
PHYE 115	CO2	1.0 Stretch & Strength Physical Education 236	MW	12:00 PM	12:50 PM	Kaylee McCalley	8/25/2008	12/19/2008	PHYE 153	CO2	1.0 Health & Wellness Physical Education 238	SA	1:00 PM	1:50 PM	Additional Gym Fee \$15.00 \$15.00
PHYE 118	CO1	2.0 Cardio Fitness & Weight Training Physical Education 231A	MWTR	8:00 AM	8:50 AM	Dave Schwager	8/25/2008	12/19/2008	PHYE 153	CO2	1.0 Health & Wellness Physical Education 238	SA	1:00 PM	1:50 PM	Additional Gym Fee \$15.00 \$15.00
PHYE 118	CO2	2.0 Cardio Fitness & Weight Training Physical Education 231A	MWTR	10:00 AM	10:50 AM	Dave Schwager	8/25/2008	12/19/2008	PHYE 154	CO1	1.0 Basketball Weight Training Physical Education 231	MWTR	1:00 PM	1:50 PM	Additional Gym Fee \$15.00 \$15.00
PHYE 121	CO1	1.0 Ballet Physical Education 304	TR	10:00 AM	10:50 AM	Jane Wright	8/25/2008	12/19/2008	PHYE 154	CO2	1.0 Basketball Weight Training Physical Education 231	MWTR	1:00 PM	1:50 PM	Additional Gym Fee \$15.00 \$15.00
PHYE 120	CO1	1.0 Yoga and Pilates Physical Education 236	T	2:00 PM	3:50 PM	Margaret Arvink	8/25/2008	12/19/2008	PHYE 154	CO2	1.0 Basketball Weight Training Physical Education 231	MWTR	1:00 PM	1:50 PM	Additional Gym Fee \$15.00 \$15.00
PHYE 120	CO2	1.0 Yoga and Pilates Physical Education 236	T	2:00 PM	3:50 PM	Jane Mitchell	8/25/2008	12/19/2008	PHYE 155	CO1	1.0 Softball Physical Education 18A	MWTR	2:00 PM	3:50 PM	Additional Gym Fee \$15.00 \$15.00
PHYE 130	CO1	1.0 Beginning Spinning Physical Education 246	TR	12:00 PM	12:50 PM	Jane Tjorn	8/25/2008	12/19/2008	PHYE 155	CO2	1.0 Softball Physical Education 18A	MWTR	2:00 PM	3:50 PM	Additional Gym Fee \$15.00 \$15.00
PHYE 130	CO2	1.0 Beginning Spinning Physical Education 246	MWTF	6:00 AM	6:50 AM	Kaylee McCalley	8/25/2008	12/19/2008	PHYE 156	CO1	1.0 Basketball for Women Physical Education 139	MWTR	3:00 PM	3:50 PM	Additional Gym Fee \$15.00 \$15.00
PHYE 130	CO3	1.0 Beginning Spinning Physical Education 246	MWTR	9:00 AM	10:50 AM	Becca Wiles	8/25/2008	12/19/2008	PHYE 156	CO2	1.0 Basketball Weight Training Physical Education 231A	MWTR	2:00 PM	2:50 PM	Additional Gym Fee \$15.00 \$15.00
PHYE 133	CO1	1.0 Introduction to Climbing Physical Education 236	W	4:00 PM	7:50 PM	Shawn Wiley	8/25/2008	12/19/2008	PHYE 156	CO2	1.0 Basketball Weight Training Physical Education 231A	MWTR	2:00 PM	2:50 PM	Additional Gym Fee \$15.00 \$15.00
PHYE 134	CO1	1.0 Yoga Physical Education 304	MW	11:00 AM	11:50 AM	Jane Mitchell	8/25/2008	12/19/2008	PHYE 156	CO2	1.0 Basketball Weight Training Physical Education 231A	MWTR	2:00 PM	2:50 PM	Additional Gym Fee \$15.00 \$15.00
PHYE 134	CO2	1.0 Yoga Physical Education 236	S	9:00 AM	11:00 AM	Morgan Jones	8/25/2008	12/19/2008	PHYE 156	CO2	1.0 Basketball Weight Training Physical Education 231A	MWTR	2:00 PM	2:50 PM	Additional Gym Fee \$15.00 \$15.00
PHYE 135	CO1	2.0 Court Skills & Analysis Physical Education 231B	TR	3:30 AM	10:50 AM	Shawn Wiley	8/25/2008	12/19/2008	PHYE 157	CO1	1.0 Rodeo Excelsior Center TBA	MW	4:00 PM	6:50 PM	Additional Gym Fee \$15.00 \$15.00
PHYE 130	CO1	2.0 Field Skills & Analysis Physical Education 104	MAF	1:00 PM	1:50 PM	Dave Schwager	8/25/2008	12/19/2008	PHYE 157	CO2	1.0 Rodeo Judging Seminar Excelsior Center TBA	TR	4:00 PM	5:50 PM	Additional Gym Fee \$15.00 \$15.00
PHYE 159 CO1															
PHYE 159 CO2															
PHYE 159 CO3															
PHYE 159 CO6															
PHYE 159 CO7															

Section Numbering CBI CBI Campus DBL Blaine County Center JHS Jerome Center MSW Miss Cassia Center NWS Nordette Center RBS Blaine Center TRB Twin Falls County Center
 Day Codes M = Monday T = Tuesday W = Wednesday R = Thursday F = Friday S = Saturday U = Sunday

DAYTIME CLASSES

 VHS MySUI
 @www.collegeofsouthernidaho.edu
 for the most up to date class listings

STAY NEAR GO FAR

CSI FALL SEMESTER

COURSE SCHEDULE FOR FALL 2008

Section Center	Cr	Course Title	Days	Start	Times	End	Instructor	Course Fee	Section Center	Cr	Course Title	Days	Start	Times	End	Instructor	Course Fee	Section Center		
PHYE 200 C03	3.0	Physical Ed Independent Study					Walter Hughes Required	\$0.00										Off Campus-Northside Center		
		Aspen 117A					John Hughes	\$257008	12185008	PHYE 144 M01	1.0	Over 60 & Getting Fit					\$0.00			
								\$0.00										Mano School for Deaf & Blind		
PHYE 200 C04	1.0	Physical Ed Independent Study					Richard Tearing	\$257008	12185008	PHYE 144 N02	1.0	Over 60 & Getting Fit					\$0.00			
		Physical Education 106					Robert Banghan	\$257008	12185008									Shelby Community		
PHYE 200 C05	3.0	Physical Ed Independent Study					Recreation	\$0.00										Shelby Community		
		Physical Education 104		9:00 PM			Scott Rogers	\$257008	12185008	PHYE 144 H03	1.0	Over 60 & Getting Fit					\$0.00			
							Scott Rogers	\$0.00										Shelby High School TR		
PHYE 200 C06	3.0	Physical Ed Independent Study					Scott Rogers	\$257008	12185008	PHYE 144 N04	1.0	Over 60 & Getting Fit					\$0.00			
		Physical Education 104					John Hughes	\$257008	12185008									Hagerman High School TR		
PHYE 202 C01	1.0	Advanced Cheerleading					Additional Gym Fee \$15.00	\$15.00										Off Campus-Twin Falls Center		
		Physical Education 132		8:00 AM	9:50 AM		John Wright/Leggett	\$257008	12185008											
		Physical Education 104		1:00 PM	2:50 PM		John Wright/Leggett	\$257008	12185008	PHYE 131 T01	1.0	Beginning Swimming						\$30.00		
							John Wright/Leggett	\$0.00										Additional Fee \$30.00		
PHYE 203 C01	1.0	Advanced Dance Team					Additional Gym Fee \$15.00	\$15.00										4:00 PM		
		Physical Education 132		8:00 AM	9:50 AM		John Wright/Leggett	\$257008	12185008	PHYE 141 T01	1.0	Intermediate Swimming						\$50.00		
		Physical Education 304		1:00 PM	2:50 PM		John Wright/Leggett	\$257008	12185008									5:00 PM		
							John Wright/Leggett	\$0.00										Additional Fee \$20.00		
PHYE 209 C01	1.0	Intermediate Jazz Dance					Additional Gym Fee \$15.00	\$15.00										4:00 PM		
		Physical Education 304		2:00 PM	2:50 PM		John Wright/Leggett	\$257008	12185008	PHYE 144 T01	1.0	Over 60 & Getting Fit						\$0.00		
							John Wright/Leggett	\$0.00										4:00 PM		
PHYE 210 C01	3.0	Physical Ed for Elementary Teachers					Additional Gym Fee \$15.00	\$15.00										10:30 AM		
		Physical Education 104		2:00 PM	4:00 PM		James Taylor	\$257008	12185008	PHYE 144 T02	1.0	Over 60 & Getting Fit						\$0.00		
							James Taylor	\$0.00										11:30 AM		
PHYE 220 C01	3.0	Modern Principles Athletic Training					Robert Banghan	\$257008	12185008											
		Physical Education 104		11:05 AM	12:05 PM		Robert Banghan	\$257008	12185008											
PHYE 221 C01	2.0	Training & Taping Techniques					Additional Gym Fee \$15.00	\$15.00												
		Physical Education 104		9:00 AM	9:50 AM		Robert Banghan	\$257008	12185008	PHYE 100 C01	4.0	Survey of Physics							2:00 PM	
							Robert Banghan	\$0.00										3:30 PM		
							Robert Banghan	\$0.00												
PHYE 222 C01	1.0	Intermediate Judo					Additional Gym Fee \$15.00	\$15.00												
		Physical Education 304		5:00 PM	5:50 PM		Brian Makana	\$257008	12185008	PHYE 100L C01	0.0	Survey of Physics Lab							2:00 PM	
		Physical Education 304		5:00 PM	5:50 PM		Brian Makana	\$257008	12185008										3:30 PM	
							Brian Makana	\$0.00											Mark Daily	
PHYE 223 C01	1.0	Intermediate Taekwondo					Additional Gym Fee \$15.00	\$15.00												
		Physical Education 304		10:00 AM	10:50 AM		John Wright/Leggett	\$257008	12185008	PHYE 101L C01	0.0	Survey of Astronomy Lab							4:00 PM	
							John Wright/Leggett	\$0.00											6:30 PM	
							John Wright/Leggett	\$0.00											Waack Baker	
PHYE 230 C01	1.0	Physical Education Ed 4 Seminar					Additional Gym Fee \$15.00	\$15.00												
		Aspen 143		3:00 PM	3:50 PM		John Hughes	\$257008	12185008	PHYE 111L C01	4.0	General Physics I Lab								
							John Hughes	\$0.00											11:00 AM	
PHYE 250 C01	1.0	Advanced Basketball for Men					Additional Gym Fee \$15.00	\$15.00												
		Physical Education 321		1:00 PM	2:50 PM		Steve Goss	\$257008	12185008	PHYE 111L C02	4.0	General Physics I Lab								11:00 AM
		Physical Education 231A		1:00 PM	3:00 PM		Steve Goss	\$257008	12185008										11:50 AM	
							Steve Goss	\$0.00											Mark Daily	
PHYE 251 C01	1.0	Adv Basketball Weight Trng Men					Additional Gym Fee \$15.00	\$15.00												
		Physical Education 231A		1:00 PM	3:00 PM		Steve Goss	\$257008	12185008	PHYE 111L C02	0.0	General Physics I Lab								2:00 PM
							Steve Goss	\$0.00											3:00 PM	
PHYE 252 C01	1.0	Advanced Softball					Additional Gym Fee \$15.00	\$15.00												
		Physical Education 104		2:00 PM	5:00 PM		Bob Bauman	\$257008	12185008	PHYS 210 C01	5.0	Physics Scientists & Engineers 2								
							Bob Bauman	\$0.00											9:00 AM	
PHYE 253 C01	1.0	Advanced Softball Training					Additional Gym Fee \$15.00	\$15.00												
		Physical Education 231A		4:00 PM	4:50 PM		Bob Bauman	\$257008	12185008	PHYS 210L C01	0.0	Physics Lab								
							Bob Bauman	\$0.00											9:00 AM	
PHYE 255 C01	1.0	Advanced Basketball for Women					Additional Gym Fee \$15.00	\$15.00												
		Physical Education 131		3:15 PM	6:00 PM		Randy Rogers	\$257008	12185008	PHYS 210L C02	0.0	Physics Lab							8:00 AM	
							Randy Rogers	\$0.00											10:00 AM	
PHYE 256 C01	1.0	Adv Basketball Weight Trng Women					Additional Gym Fee \$15.00	\$15.00												
		Physical Education 231A		1:00 PM	2:50 PM		James Taylor	\$257008	12185008	POLS 101 C01	3.0	American National Government								
							James Taylor	\$0.00											9:00 AM	
PHYE 257 C01	1.0	Advanced Volleyball					Additional Gym Fee \$15.00	\$15.00												
		Physical Education 131		10:00 AM	11:50 AM		John Hesterman	\$257008	12185008	POLS 101 C02	3.0	American National Government								
							John Hesterman	\$0.00											9:00 AM	
PHYE 258 C01	1.0	Advanced Volleyball Training					Additional Gym Fee \$15.00	\$15.00												
		Physical Education 231A		12:00 PM	1:50 PM		John Hesterman	\$257008	12185008	POLS 102 C01	3.0	Introduction to Political Science								
							John Hesterman	\$0.00											9:30 AM	
PHYE 260 C01	1.0	Advanced Rodio Expansion Center ARENA					Additional Fee \$15.00	\$15.00												
		Expansion Center ARENA		4:00 PM	5:50 PM		Steve Barbee	\$257008	12185008	POLS 200 C01	4.0	Political Science Independent Study								
							Steve Barbee	\$0.00											5:00 PM	
							Steve Barbee	\$0.00											12:00 PM	
PHYE 144 B01	1.0	Over 60 & Getting Fit					Additional Fee \$15.00	\$15.00												
		Blaine County Center TBA		9:00 AM	9:50 AM		Kerilyn Flanck	\$257008	12185008	POLS 202 C01	3.0	American State & Local Government								
							Kerilyn Flanck	\$0.00											9:00 AM	
PHYE 145 B01	1.0	Survey of Movements					Additional Fee \$15.00	\$15.00												
		Blaine County Center TBA		12:00 PM	12:50 PM		Helen Joy	\$257008	12185008	POLS 205 C01	3.0	Government Research								
							Helen Joy	\$0.00											9:30 AM	
							Helen Joy	\$0.00											10:50 AM	
PHYE 142 M01	1.0	Pilates					Additional Fee \$15.00	\$15.00												
		Men's Center TBA		9:00 AM	9:50 AM		Rebecca Gerts	\$257008	12185008	POLS 202 C02	3.0	American State & Local Government								
							Rebecca Gerts	\$0.00											9:30 AM	
PHYE 144 M01	1.0	Over 60 & Getting Fit					Additional Fee \$15.00	\$15.00												
		Men's Center Campus Gym		9:00 AM	9:50 AM		Rebecca Gerts	\$257008	12185008	POLS 202 C03	3.0	Government Research								
							Rebecca Gerts	\$0.00											10:50 AM	
PHYE 144 M02	1.0	Over 60 & Getting Fit					Additional Fee \$15.00	\$15.00												
		Rupert City Center		11:30 AM	12:30 PM		Rebecca Gerts	\$257008	12185008	POLS 203 C01	0.0	Legislative Internship								

CSI FALL SEMESTER

COURSE SCHEDULE FOR FALL 2008

COURSES FOR College of Southern Idaho

Section	Cr	Course/Title	Days	Start	Times	End	Instructor	Course Fee	Section	Cr	Course/Title	Days	Start	Times	End	Instructor	Course Fee	
																		Start
SIGL 101 C02	4.0	American Sign Language I		10:00 AM	10:50 AM	Dawnette Rees		\$0.00	STUS 101 C02	2.0	College Study Methods						\$0.00	
		MTRW						\$0.00			Myenholler 218		TR	9:00 AM	9:50 AM	Diane Bennett	\$0.00	
SIGL 101 C04	4.0	American Sign Language I		3:00 PM	3:50 PM	Dawnette Rees	8/25/2008	\$0.00	STUS 101 C06V	2.0	College Study Methods						\$0.00	
		MTRW						\$0.00			Evergreen C75		TR	12:30 PM	1:20 PM	Margaret Peck	\$0.00	
SIGL 201L C01	4.0	American Sign Language 3 Lab						\$0.00									\$0.00	
		Canyon 105						\$0.00									\$0.00	
		Social Science						\$0.00	STUS 101 B01V	2.0	College Study Methods						\$0.00	
		CSI Campus						\$0.00			Bare County Center TBA		TR	12:30 PM	1:20 PM	Margaret Peck	\$0.00	
SOC5 199 C01	3.0	SIFE						\$0.00	STUS 101 M01V	2.0	College Study Methods						\$0.00	
		Sheds 15A						\$0.00			McCassa Center TBA		TR	12:30 PM	1:20 PM	Margaret Peck	\$0.00	
		Social Work						\$0.00									\$0.00	
		CSI Campus						\$0.00									\$0.00	
SOCW 201 C01	3.0	Intro Social Work/Social Welfare						\$0.00	SURT 101 C01	2.0	Operating Room Techniques						\$25.00	
		Sheds 210		9:30 AM	10:50 AM	Susan McFarland	8/25/2008	\$0.00			Adm 150		W	2:00 PM	3:00 PM	Janel Mjagan	\$0.00	
SOCW 202 C01	3.0	Foundations of Social Work						\$0.00	SURT 105 C01	4.0	Surgical Techniques						\$0.00	
		Sheds 104		2:00 PM	3:20 PM	Susan McFarland	8/25/2008	\$0.00			Adm 134		W	8:00 AM	10:50 AM	Janel Mjagan	\$0.00	
SOCW 272 C01	3.0	Human Behavior & Social Environment						\$0.00	SURT 105L C01	0.0	Surgical Techniques Lab						\$0.00	
		Sheds 104		8:10 AM	9:15 AM	Susan Lehman	8/25/2008	\$0.00			Adm 178		R	1:00 PM	3:50 PM	Janel Mjagan	\$0.00	
		Sociology						\$0.00	SURT 105L C02	0.0	Surgical Techniques Lab						\$0.00	
		CSI Campus						\$0.00			Adm 178		F	9:00 AM	11:50 AM	Janel Mjagan	\$0.00	
SOCY 101 C01	3.0	Introduction to Sociology						\$0.00									\$0.00	
		Sheds 106		11:00 AM	11:50 AM	Susan McFarland	8/25/2008	\$0.00	SURT 106 C01	2.0	Clinical Practicum I						\$0.00	
		MAF						\$0.00			Local Hospitals Etc		MF	6:30 AM	12:50 PM	Janel Mjagan	\$0.00	
SOCY 101 C02	3.0	Introduction to Sociology						\$0.00	SURT 106 C02	2.0	Clinical Practicum II						\$0.00	
		MAF		9:00 AM	9:50 AM	Matthew Reynolds	8/25/2008	\$0.00			Local Hospitals Etc		TR	9:30 AM	12:50 PM	Janel Mjagan	\$0.00	
SOCY 101 C03	3.0	Introduction to Sociology						\$0.00									\$0.00	
		Sheds 107		8:10 AM	9:15 AM	Matthew Reynolds	8/25/2008	\$0.00									\$0.00	
SOCY 101 C03	3.0	Introduction to Sociology						\$0.00									\$0.00	
		Sheds 108		10:00 AM	10:50 AM	Susan McFarland	8/25/2008	\$0.00	TECT 109 C01	2.0	Construction Blueprints & Codes							\$0.00
		MAF						\$0.00			CSI Campus TBA						\$0.00	
SOCY 102 C01	3.0	Social Problems						\$0.00	TECT 5001 C01	0.0	Flagging Basic Traffic Control						\$0.00	
		MAF		2:00 PM	3:00 PM	Matthew Reynolds	8/25/2008	\$0.00			Canyon 119		F	8:00 AM	4:50 PM	John Dorn	\$0.00	
SOCY 238 C01	3.0	Race & Ethnic Relations						\$0.00									\$0.00	
		Sheds 210		11:00 AM	11:50 AM	Matthew Reynolds	8/25/2008	\$0.00									\$0.00	
		Spanish						\$0.00	TECT 146 M01	1.0	Job Seeking Skills							\$0.00
		CSI Campus						\$0.00			McCassa Center AdB		MTRW	9:00 AM	3:20 PM	Jaylene Teves	\$0.00	
SPAN 101 C01	4.0	Elementary Spanish I						\$0.00									\$0.00	
		Canyon 105		8:50 AM	9:50 AM	Raquel Arnez	8/25/2008	\$0.00									\$0.00	
SPAN 101 C02	4.0	Elementary Spanish I						\$0.00	THEA 111 C01	3.0	Fundamentals of Acting						\$0.00	
		Canyon 105		11:00 AM	11:50 AM	Adam Crofts	8/25/2008	\$0.00			Fee Ahs 137		TR	11:00 AM	12:50 PM	Tony Marwan	\$0.00	
SPAN 101 C03	4.0	Elementary Spanish I						\$0.00	THEA 130 C01	3.0	Stagecraft						\$0.00	
		Canyon 105		12:00 PM	12:50 PM	Adam Crofts	8/25/2008	\$0.00			Fee Ahs 127						\$0.00	
SPAN 101 C05	4.0	Elementary Spanish I						\$0.00			Fee Ahs 137						\$0.00	
		Sheds 109		2:00 PM	2:50 PM	Adam Crofts	8/25/2008	\$0.00			Fee Ahs 137						\$0.00	
SPAN 102 C01	4.0	Elementary Spanish 2						\$0.00	THEA 151 C01	1.0	Play Production						\$0.00	
		Sheds 106		9:00 AM	9:50 AM	Adam Crofts	8/25/2008	\$0.00			Fee Ahs 145		MTRW	3:00 PM	5:50 PM	Lane Clae	\$0.00	
SPAN 102 C02	4.0	Elementary Spanish 2						\$0.00			Fee Ahs 155		MTRW	3:00 PM	5:50 PM	Lane Clae	\$0.00	
		Sheds 113		12:00 PM	12:50 PM	Raquel Arnez	8/25/2008	\$0.00			Fee Ahs 137						\$0.00	
SPAN 103 C01	1.0	Spanish 101 Practice						\$0.00	THEA 151 C02	1.0	Play Production						\$0.00	
		Canyon 105		12:00 PM	12:50 PM	Raquel Arnez	8/25/2008	\$0.00			Fee Ahs 137						\$0.00	
SPAN 201 C01	4.0	Intermediate Spanish						\$0.00	THEA 200L C01	3.0	Theatre						\$0.00	
		Sheds 113		9:00 AM	9:50 AM	Raquel Arnez	8/25/2008	\$0.00			Fee Ahs 137						\$0.00	
SPAN 203 C01	4.0	Spanish for Spanish Speakers						\$0.00	THEA 201 C01	3.0	Theatre History I						\$0.00	
		Sheds 108		2:00 PM	3:45 PM	Raquel Arnez	8/25/2008	\$0.00			Fee Ahs 87		MAF	10:00 AM	10:50 AM	Lane Clae	\$0.00	
		OH Campus-Blaine County Center						\$0.00	THEA 211 C01	2.0	Voice for Theatre						\$0.00	
SPAN 101 B01	4.0	Elementary Spanish I						\$0.00			Fee Ahs 137		TR	2:00 PM	2:50 PM	Lane Clae	\$0.00	
		Blaine County Center TBA		4:00 PM	6:00 PM	Justin Hawkes	8/25/2008	\$0.00	THEA 240 C01	2.0	Stage Makeup						\$0.00	
		Study Skills						\$0.00			Fee Ahs 137		TR	2:00 PM	2:50 PM	Lane Clae	\$0.00	
STUS 101 P06	2.0	College Study Methods						\$0.00	THEA 240 C02	2.0	Stage Makeup						\$0.00	
		Evergreen C75		12:30 PM	1:20 PM	Margaret Peck	8/25/2008	\$0.00			Fee Ahs 137		MW	11:00 AM	11:50 AM	Tony Marwan	\$0.00	
		CSI Campus						\$0.00	THEA 280 C01	1.0	Theatre Portfolio						\$0.00	
		CSI Campus						\$0.00			Fee Ahs 123						\$0.00	
STUS 015 C01	1.0	Basic Study Methods						\$0.00									\$0.00	
		Myenholler 218		12:00 PM	12:50 PM	Diane Bennett	8/25/2008	\$0.00									\$0.00	

Section Numbering: CSI CSI Campus Blaine County Center JJA-Jonona Center MAF-Mari-Casasa Center NHH-Northside Center RM-McRon Center TBA-Twin Falls County Center
 Day Codes: M=Monday T=Tuesday W=Wednesday R=Thursday F=Friday S=Saturday U=Sunday



COURSE SCHEDULE FOR FALL 2008

COURSES FOR College of Southern Idaho

Section	Cr	Course Title	Days	Start	Comment	Course Fee	Section	Cr	Course Title	Days	Start	Times	Instructor	Course Fee			
Number		Idg/Room			End	Start	Number		Idg/Room				Start	Times			
On Campus-Adult/Continuing Center																	
THEA 101	3.0	Theatre Appreciation				\$60.00	WELD 2008 001	0.0	Welding Certification					\$75.00			
		Adult High Good TBA 1		4:30 PM	6:30 PM	Richard Gal	8/25/2008	12/19/2008						8/25/2008	12/19/2008		
Veterinary Technology																	
CSI Campus																	
VETT 101	0.0	Introduction to Veterinary Tech				\$0.00	XART 007 001	0.0	Oriental Art Techniques					\$9.00			
		Evergreen A20	TR	11:00 AM	11:50 AM	Chari Christensen	8/25/2008	12/19/2008						8/25/2008	10/25/2008		
VETT 102	0.0	Animal Nursing & Restraint				\$0.00										Enrichment-Finance	
		Evergreen A24	TR	10:00 AM	10:50 AM	Dr. Joely Rockart	8/25/2008	12/19/2008								CSI Campus	
VETT 102L	0.0	Animal Nursing & Restraint Lab				\$0.00	XFN 022 001	0.0	Make Your Dog's Stretch					\$9.00			
		Veterinary Clinic TBA 1		1:00 PM	3:30 PM	Dr. Joely Rockart	8/25/2008	12/19/2008						9:00 AM	11:50 AM	General/Art	
VETT 105	0.0	Comparative Veterinary Anest & Phy 1				\$0.00	XFN 022 002	0.0	Conquering Your Debt					\$14.00			
		Evergreen A20	TR	9:00 AM	9:50 AM	Dr. Joely Rockart	8/25/2008	12/19/2008						9:00 AM	3:50 PM	General/Art	
VETT 105L	0.0	Comparative Vet Anest 1 Lab				\$0.00	XFN 022 003	0.0	Dollars Stretch/Conquering Debt					\$6.00			
		Veterinary Clinic TBA 1	TR	1:00 PM	2:50 PM	Dr. Joely Rockart	8/25/2008	12/19/2008						9:00 AM	3:50 PM	General/Art	
VETT 121	0.0	Clinical Laboratory Procedures 2				\$0.00										Enrichment-Human Economics	
		CSI Campus TBA	TR	9:00 AM	9:50 AM	Chari Christensen	8/25/2008	12/19/2008								On Campus-Northside Center	
VETT 199	0.0	Organizational Leadership				\$0.00	XHEC 101 001	0.0	Organizing Workshop					\$35.00			
		Veterinary Clinic TBA 1	TR	12:00 PM	12:50 PM	Dr. Joely Rockart	8/25/2008	12/19/2008						9:00 AM	11:50 AM	Business Dept/Bus	
VETT 201	0.0	Anesthethology				\$0.00										Enrichment-Occupational	
		Evergreen A24	TR	10:00 AM	10:50 AM	Dr. Joely Rockart	8/25/2008	12/19/2008								CSI Campus	
VETT 201L	0.0	Anesthethology Lab				\$0.00	XCC 007 021W	0.0	ClassPad 101					\$6.00			
		Veterinary Clinic TBA 1	TR	1:00 PM	4:50 PM	Dr. Joely Rockart	8/25/2008	12/19/2008						Internet TBA	Internet/Computer/Instructor		
VETT 202	0.0	Veterinary Surgical Assisting				\$0.00										Enrichment-Physical Education	
		Evergreen A24	TR	11:00 AM	11:50 AM	Dr. Joely Rockart	8/25/2008	12/19/2008								CSI Campus	
VETT 202L	0.0	Surgical Nursing Lab				\$0.00	XPEB 041 001	0.0	Basic Yoga					\$19.50			
		Veterinary Clinic TBA 1	TR	1:00 PM	4:50 PM	Dr. Joely Rockart	8/25/2008	12/19/2008						Physical Education/250	5		
VETT 210	0.0	Animal Diseases				\$0.00	XPEB 041 001	0.0	Working Job Fair					\$10.00			
		Evergreen A20	TR	10:00 AM	10:50 AM	Dr. Joely Rockart	8/25/2008	12/19/2008						12:00 PM	12:50 PM	Adult Power	
VETT 210	0.0	Animal Diseases				\$0.00										On Campus-Northside Center	
		Evergreen A20	TR	11:00 AM	11:50 AM	Dr. Joely Rockart	8/25/2008	12/19/2008						XPEB 005 001	0.0	Yoga Retreat Day	
		Evergreen A24	TR	1:00 PM	4:50 PM	Dr. Joely Rockart	8/25/2008	12/19/2008							9:30 AM	2:50 PM	Victoria Rowe
		Evergreen A24	TR	1:00 PM	4:50 PM	Dr. Joely Rockart	8/25/2008	12/19/2008							10/19/2008	10/19/2008	
Water Resource Management																	
CSI Campus																	
WATR 130	0.0	Water Measurement				\$0.00										Video Tape Course	
		CSI Campus				\$0.00									Flora Spackman		
WATR 130L	0.0	Water Measurement Lab				\$0.00										Flora Spackman	
		Evergreen A20	TR	1:00 PM	2:30 PM	Flora Spackman	8/25/2008	12/19/2008								Flora Spackman	
WATR 140	0.0	Irrigation Systems				\$0.00										Flora Spackman	
		Evergreen A20	TR	8:00 AM	8:50 AM	Flora Spackman	8/25/2008	12/19/2008								Flora Spackman	
WATR 140L	0.0	Irrigation Systems Lab				\$0.00										Flora Spackman	
		Evergreen A24	TR	1:00 PM	2:30 PM	Flora Spackman	8/25/2008	12/19/2008								Flora Spackman	
WATR 210	0.0	Introduction to Hydrology				\$0.00										Flora Spackman	
		CSI Campus				\$0.00									Flora Spackman		
Welding Technology																	
CSI Campus																	
WELD 107	0.0	Applied Leadership				\$0.00										Instructor's permission required	
		Deant 105		1:00 PM	1:50 PM	John Peterson	8/25/2008	12/19/2008								Instructor's permission required	
WELD 132	2.0	Oxyacetylene Cut, Welding & Plasma				\$0.00										Instructor's permission required	
		Deant 105		8:00 AM	12:30 PM	John Peterson	8/25/2008	12/19/2008								Instructor's permission required	
WELD 148	0.0	Welding Blueprint Reading & Layout				\$0.00										Instructor's permission required	
		Deant 105		8:00 AM	8:50 AM	John Peterson	8/25/2008	12/19/2008								Instructor's permission required	
WELD 154	1.0	Arc Welding 1				\$0.00										Instructor's permission required	
		Deant 105		8:00 AM	12:30 PM	John Peterson	8/25/2008	12/19/2008								Instructor's permission required	
WELD 155	0.0	Arc Welding 2				\$0.00										Instructor's permission required	
		Deant 105		8:00 AM	12:30 PM	John Peterson	8/25/2008	12/19/2008								Instructor's permission required	
WELD 200	3.0	General Construction Arc Welding				\$0.00										Instructor's permission required	
		Deant 105		8:00 AM	11:50 AM	John Peterson	8/25/2008	12/19/2008								Instructor's permission required	
WELD 201	3.0	Gen Const Arc Project Application				\$0.00										Instructor's permission required	
		Deant 105		8:00 AM	11:50 AM	John Peterson	8/25/2008	12/19/2008								Instructor's permission required	
WELD 202	3.0	General Construction MIG Welding -				\$0.00										Instructor's permission required	
		Deant 105		8:00 AM	11:50 AM	John Peterson	8/25/2008	12/19/2008								Instructor's permission required	
WELD 203	3.0	Gen Const MIG Proj Application				\$0.00										Instructor's permission required	
		Deant 105		8:00 AM	11:50 AM	John Peterson	8/25/2008	12/19/2008								Instructor's permission required	

Become a REALTOR
in only 12 days!

- Just two classes required:
- Real Estate Module 1
- Real Estate Module 2

See page 65 for class information!

First Time Homebuyers!
We also have a class for you
See page 75 (XMSC 034) for
class information!



For more information
Contact Penny Johnson
732-6287

pjohnson@csi.edu

DAYTIME CLASSES



Section Numbers: CSI CSI Campus, 1000 Home County Center, 1000 Jerome Center, 1000 Mt. Carls Center, NHC Northside Center, 600 Mason Center, Twin Falls County Center
Day Codes: M = Monday, T = Tuesday, W = Wednesday, R = Thursday, F = Friday, S = Saturday, U = Sunday

STAY NEAR GO FAR

COURSE SCHEDULE FOR FALL 2008

COURSES FOR College of Southern Idaho

Region	Course	Cr	Class Title	Days	Times	Instructor	Start	End	Section	Course Title	Days	Start	End	Instructor	Course Fee	
															Start	End
APP1 0033	001	0.0	PLumbing Apprenticeship 14	TR	8:30 PM	9:20 PM	General Staff	9/22/08	9/23/08	BKOL 120 M01	4.0	Environmental Science	Blaine County Center	0.00	8/25/08	12/15/008
APP1 0033	002	0.0	PLumbing Apprenticeship 11	W	7:00 PM	9:50 PM	Jackie Dayley	8/25/08	11/19/008							
APP1 0033	003	0.0	PLumbing Apprenticeship 12	TR	7:00 PM	9:50 PM	Jackie Dayley	8/25/08	11/19/008	BUSA 201 C01	3.0	Business Communication	Blaine County Center	0.00	8/25/08	12/15/008
APP1 0033	004	0.0	PLumbing Apprenticeship 13	TR	7:00 PM	9:50 PM	Jackie Dayley	8/25/08	11/19/008	BUSA 207 C01	3.0	Bus Statistics for Decision Making I	Blaine County Center	0.00	8/25/08	12/15/008
APP1 0033	005	0.0	PLumbing Apprenticeship 14	TR	7:00 PM	9:50 PM	Jackie Dayley	8/25/08	11/19/008	BUSA 215 C01	3.0	Introduction to Information Science	Blaine County Center	0.00	8/25/08	12/15/008
ARTS 101	002	2.0	Art History 1	W	8:00 PM	8:50 PM	DB West	8/25/08	12/15/008	BUSA 265 C02	6.0	Cooperative Education	Blaine County Center	0.00	8/25/08	12/15/008
ARTS 111	001	2.0	Drawing 1	W	8:00 PM	8:50 PM	Mike & Yvonne	8/25/08	12/15/008							
ARTS 111	002	2.0	Drawing 1	R	8:00 PM	8:50 PM	DB West	8/25/08	12/15/008	BUSA 255 M01	3.0	Introduction to Information Science	Burley High School	0.00	8/25/08	12/15/008
ARTS 113	001	2.0	Painting 1	W	8:00 PM	8:50 PM	Mike & Yvonne	8/25/08	12/15/008	BUSA 255 M01	3.0	Leadership Development Skills	Blaine County Center	0.00	8/25/08	12/15/008
ARTS 125	001	2.0	Ceramics 1	W	8:00 PM	8:50 PM	Sheryl West	8/25/08	12/15/008							
ARTS 141	003	2.0	Photography I	W	8:00 PM	8:50 PM	Alan Nelson	8/25/08	12/15/008	CSIS 5000 C01	0.0	Woodworking	Canyon 133	0.00	8/25/08	11/15/00
ARTS 143	001	2.0	Digital Photography I	W	8:00 PM	8:50 PM	Jill Greier	8/25/08	12/15/008							
ARTS 150	001	2.0	Ceramics I	W	8:00 PM	8:50 PM	Bruce Wheeler	8/25/08	12/15/008	CHEM 101 C03	3.0	Introduction to Chemistry	Blaine County Center	0.00	8/25/08	12/15/008
ARTS 190	002	1.0	Digital Photography Workshop	TR	8:00 PM	9:00 PM	Bruce Wheeler	8/25/08	12/15/008	CHEM 102 M01	3.0	Chemistry in Everyday Life	Blaine County Center	0.00	8/25/08	12/15/008
ARTS 190	003	1.0	Plaku Ceramics Workshop	TR	8:00 PM	9:00 PM	Bruce Wheeler	8/25/08	12/15/008							
ARTS 203	001	2.0	Studio Art Ceramics	TR	8:00 PM	8:50 PM	Bruce Wheeler	8/25/08	12/15/008	CHEM 102 M01	3.0	Chemistry in Everyday Life	Blaine County Center	0.00	8/25/08	12/15/008
ARTS 211	001	3.0	Intermediate Drawing: The Figure	TR	7:30 PM	8:50 PM	Honey Carro	8/25/08	12/15/008	CHEM 101 C03	3.0	Introduction to Chemistry	Blaine County Center	0.00	8/25/08	12/15/008
ARTS 212	001	2.0	Intermediate Drawing 2	TR	7:30 PM	8:50 PM	Honey Carro	8/25/08	12/15/008	CHEM 102 M01	3.0	Chemistry in Everyday Life	Blaine County Center	0.00	8/25/08	12/15/008
			Auto Body Technology													
AUTB 8010	001	0.0	Auto Body for the Hobbyist	TR	8:00 PM	9:50 PM	Ten Penne	10/27/08	12/15/008	CHEM 102 M01	3.0	Chemistry in Everyday Life	Blaine County Center	0.00	8/25/08	12/15/008
AUTB 8010	002	0.0	Auto Body for the Hobbyist	TR	8:00 PM	9:50 PM	Ten Penne	10/27/08	12/15/008							
			Biology													
BKOL 110	001	4.0	Concepts of Biology	TR	6:00 PM	8:30 PM	Matthew Schuler	8/25/08	12/15/008	CSS 102 C02	2.0	PC Prep	Canyon 107	0.00	8/25/08	12/15/008
BKOL 122L	001	0.0	Human Structure & Function Lab	TR	6:30 PM	9:00 PM	Dr. Julie Boring	8/25/08	12/15/008	CSS 116 C01	2.0	Troubleshooting the PC	Canyon 119	0.00	8/25/08	12/15/008
BKOL 201	005	4.0	Biology 1	TR	8:00 PM	8:30 PM	Pat Gabelo	8/25/08	12/15/008	CSS 223 C01	3.0	Network Security	Canyon 123	0.00	8/25/08	12/15/008
BKOL 201L	001	0.0	Biology 1 Lab	TR	6:30 PM	9:20 PM	Lindsay Brown	8/25/08	12/15/008							
BKOL 227L	001	0.0	Human Anatomy & Physiology 1 Lab	TR	6:00 PM	8:50 PM	Lindsay Brown	8/25/08	12/15/008	CSS 102 M01	2.0	PC Prep	Blaine County Center	0.00	8/25/08	12/15/008
BKOL 298	001	3.0	Practicals in Life Science	TR			Dr. Mark Sugiart	8/25/08	12/15/008							

Section Numbering: CH CCI Campus BH Blaine County Center JH Jerome Center MH Max Cassia Center NH Northside Center OSB Blaine Center TR Twin Falls County Center Day Codes: M = Monday T = Tuesday W = Wednesday R = Thursday S = Saturday U = Sunday

EVENING CLASSES

Visit us at www.csi.edu for the most up to date class listings.

STAY NEAR ★ GO FAR



COURSE SCHEDULE FOR FALL 2008

COURSES FOR College of Southern Idaho

Enroll	Prereq	Days	Start	Times	End	Instructor	Course Fee	Section	Cr.	Course Title	Days	Start	Times	End	Instructor	Course Fee	Start	End
ENGL 277 B01	ENGL 101	TR	8:30 PM	6:50 PM	8:20 PM	Jenny Emery D	\$0.00	MANT 115 C01	3.0	Applied Math for Manufacturing	TR	6:00 PM	5:50 PM	General Staff	\$0.00	8/25/08	12/15/08	
<p>Blaine County Center TR 8:30 PM 6:50 PM 8:20 PM Jenny Emery D \$0.00 8/25/08 12/15/08</p> <p>Off Campus Mini-Casita Center MANT 141 C01 3.0 Introduction to Machining \$0.00</p>																		
ENGL 015 M02	ENGL 101	TR	6:00 PM	6:50 PM	Marion Opet	\$0.00				Mathematics								
<p>Mid-Casita Center A22 TR 6:00 PM 6:50 PM Marion Opet \$0.00 8/25/08 12/15/08</p> <p>CSJ Campus</p>																		
ENGL 005 M03	ENGL 101	TR	7:00 PM	9:30 PM	Caroline Diaz	\$0.00	MATH 025 C05	3.0	Beginning Algebra									
<p>Mid-Casita Center TR 7:00 PM 9:30 PM Caroline Diaz \$0.00 8/25/08 12/15/08</p> <p>Blaine County Center TR 7:00 PM 9:30 PM Caroline Diaz \$0.00 8/25/08 12/15/08</p>																		
ENGL 101 M04	ENGL 101	TR	7:00 PM	9:30 PM	Robert A Mayer	\$0.00	MATH 025 C20V	3.0	Beginning Algebra									
<p>Mid-Casita Center B11 W 7:00 PM 9:30 PM Robert A Mayer \$0.00 8/25/08 12/15/08</p> <p>Evergreen C16 TR 5:30 PM 5:00 PM Ronald Moody \$0.00 8/25/08 12/15/08</p>																		
ENGL 102 M01	ENGL 101	TR	7:00 PM	9:30 PM	Jacob Heavner	\$0.00	MATH 100 C08	4.0	Intermediate Algebra									
<p>Mid-Casita Center D05 W 7:00 PM 9:30 PM Jacob Heavner \$0.00 8/25/08 12/15/08</p> <p>Blaine County Center TR 6:00 PM 7:45 PM Jason Rowe \$0.00 8/25/08 12/15/08</p>																		
ENGL 287 M01	ENGL 101	TR	7:00 PM	9:30 PM	Robert A Mayer	\$0.00	MATH 123 C05	3.0	Math in Modern Society									
<p>Mid-Casita Center A01 T 7:00 PM 9:30 PM Robert A Mayer \$0.00 8/25/08 12/15/08</p> <p>Blaine County Center TR 6:00 PM 7:45 PM Jason Rowe \$0.00 8/25/08 12/15/08</p>																		
ENGL 005 M03	ENGL 101	TR	7:00 PM	8:00 PM	Caroline Diaz	\$0.00	MATH 143 C09	3.0	College Algebra									
<p>Blaine County Center TR 7:00 PM 8:00 PM Caroline Diaz \$0.00 8/25/08 12/15/08</p> <p>Blaine County Center TR 5:30 PM 6:00 PM Ken Ford \$0.00 8/25/08 12/15/08</p>																		
ENGL 101 M01	ENGL 101	TR	8:30 PM	8:30 PM	Ann Smith	\$0.00	MATH 100 C02V	4.0	Brill Calculus									
<p>Blaine County Center TR 8:30 PM 8:30 PM Ann Smith \$0.00 8/25/08 12/15/08</p> <p>Blaine County Center TR 5:30 PM 7:00 PM Cindy Dickson \$0.00 8/25/08 12/15/08</p>																		
ENGL 005 M03	ENGL 101	TR	7:00 PM	8:00 PM	Caroline Diaz	\$0.00	MATH 253 C02V	3.0	Introductory Statistics									
<p>Blaine County Center TR 7:00 PM 8:00 PM Caroline Diaz \$0.00 8/25/08 12/15/08</p> <p>Blaine County Center TR 5:30 PM 6:00 PM Helen Rice \$0.00 8/25/08 12/15/08</p>																		
ENGL 101 M01	ENGL 101	TR	8:30 PM	8:30 PM	Ann Smith	\$0.00	MATH 025 B02V	3.0	Beginning Algebra									
<p>Blaine County Center TR 8:30 PM 8:30 PM Ann Smith \$0.00 8/25/08 12/15/08</p> <p>Blaine County Center TR 5:30 PM 6:00 PM Helen Rice \$0.00 8/25/08 12/15/08</p>																		
ENGL 101 M01	ENGL 101	TR	8:30 PM	8:30 PM	Ann Smith	\$0.00	MATH 253 B01V	3.0	Introductory Statistics									
<p>Blaine County Center TR 8:30 PM 8:30 PM Ann Smith \$0.00 8/25/08 12/15/08</p> <p>Blaine County Center TR 5:30 PM 6:00 PM Helen Rice \$0.00 8/25/08 12/15/08</p>																		
ENGL 101 M01	ENGL 101	TR	8:30 PM	8:30 PM	Ann Smith	\$0.00	MATH 015 M05	3.0	Prealgebra									
<p>Blaine County Center TR 8:30 PM 8:30 PM Ann Smith \$0.00 8/25/08 12/15/08</p> <p>Blaine County Center TR 7:00 PM 8:30 PM Debra Dierker \$0.00 8/25/08 12/15/08</p>																		
ENGL 101 M01	ENGL 101	TR	8:30 PM	8:30 PM	Ann Smith	\$0.00	MATH 025 M01	3.0	Beginning Algebra									
<p>Blaine County Center TR 8:30 PM 8:30 PM Ann Smith \$0.00 8/25/08 12/15/08</p> <p>Blaine County Center TR 5:30 PM 6:00 PM Helen Rice \$0.00 8/25/08 12/15/08</p>																		
ENGL 101 M01	ENGL 101	TR	8:30 PM	8:30 PM	Ann Smith	\$0.00	MATH 025 M07V	3.0	Beginning Algebra									
<p>Blaine County Center TR 8:30 PM 8:30 PM Ann Smith \$0.00 8/25/08 12/15/08</p> <p>Blaine County Center TR 5:30 PM 6:00 PM Helen Rice \$0.00 8/25/08 12/15/08</p>																		
ENGL 101 M01	ENGL 101	TR	8:30 PM	8:30 PM	Ann Smith	\$0.00	MATH 100 M03	4.0	Intermediate Algebra									
<p>Blaine County Center TR 8:30 PM 8:30 PM Ann Smith \$0.00 8/25/08 12/15/08</p> <p>Blaine County Center TR 5:30 PM 6:00 PM Helen Rice \$0.00 8/25/08 12/15/08</p>																		
ENGL 101 M01	ENGL 101	TR	8:30 PM	8:30 PM	Ann Smith	\$0.00	MATH 143 M01	3.0	College Algebra									
<p>Blaine County Center TR 8:30 PM 8:30 PM Ann Smith \$0.00 8/25/08 12/15/08</p> <p>Blaine County Center TR 5:30 PM 6:00 PM Helen Rice \$0.00 8/25/08 12/15/08</p>																		
ENGL 101 M01	ENGL 101	TR	8:30 PM	8:30 PM	Ann Smith	\$0.00	MATH 100 M01V	4.0	Brill Calculus									
<p>Blaine County Center TR 8:30 PM 8:30 PM Ann Smith \$0.00 8/25/08 12/15/08</p> <p>Blaine County Center TR 5:30 PM 6:00 PM Helen Rice \$0.00 8/25/08 12/15/08</p>																		
ENGL 101 M01	ENGL 101	TR	8:30 PM	8:30 PM	Ann Smith	\$0.00	MATH 253 A01V	3.0	Introductory Statistics									
<p>Blaine County Center TR 8:30 PM 8:30 PM Ann Smith \$0.00 8/25/08 12/15/08</p> <p>Blaine County Center TR 5:30 PM 6:00 PM Helen Rice \$0.00 8/25/08 12/15/08</p>																		
ENGL 200 C01	ENGL 101	TR	8:30 PM	8:30 PM	Ann Smith	\$0.00	MATH 253 C01	3.0	Medical Coding I									
<p>Blaine County Center TR 8:30 PM 8:30 PM Ann Smith \$0.00 8/25/08 12/15/08</p> <p>Blaine County Center TR 4:00 PM 6:50 PM Doreen Lewis \$0.00 8/25/08 12/15/08</p>																		
ENGL 200 C01	ENGL 101	TR	8:30 PM	8:30 PM	Ann Smith	\$0.00	MATH 100 C02	3.0	Musical Appreciation									
<p>Blaine County Center TR 8:30 PM 8:30 PM Ann Smith \$0.00 8/25/08 12/15/08</p> <p>Blaine County Center TR 6:00 PM 8:25 PM Jack Hansen \$0.00 8/25/08 12/15/08</p>																		
ENGL 200 C01	ENGL 101	TR	8:30 PM	8:30 PM	Ann Smith	\$0.00	MATH 100 C04	3.0	Musical Appreciation									
<p>Blaine County Center TR 8:30 PM 8:30 PM Ann Smith \$0.00 8/25/08 12/15/08</p> <p>Blaine County Center TR 6:00 PM 8:25 PM Jack Hansen \$0.00 8/25/08 12/15/08</p>																		
ENGL 200 C01	ENGL 101	TR	8:30 PM	8:30 PM	Ann Smith	\$0.00	MATH 120 C01	1.0	Symphonic Band									
<p>Blaine County Center TR 8:30 PM 8:30 PM Ann Smith \$0.00 8/25/08 12/15/08</p> <p>Blaine County Center TR 7:30 PM 9:00 PM Dr George Haeft \$0.00 8/25/08 12/15/08</p>																		
ENGL 200 C01	ENGL 101	TR	8:30 PM	8:30 PM	Ann Smith	\$0.00	MATH 120 C02	0.0	Symphonic Band									
<p>Blaine County Center TR 8:30 PM 8:30 PM Ann Smith \$0.00 8/25/08 12/15/08</p> <p>Blaine County Center TR 7:30 PM 9:00 PM Dr George Haeft \$0.00 8/25/08 12/15/08</p>																		
ENGL 200 C01	ENGL 101	TR	8:30 PM	8:30 PM	Ann Smith	\$0.00	MATH 121 C01	1.0	Symphonic Orchestra									
<p>Blaine County Center TR 8:30 PM 8:30 PM Ann Smith \$0.00 8/25/08 12/15/08</p> <p>Blaine County Center TR 7:30 PM 9:00 PM Dr George Haeft \$0.00 8/25/08 12/15/08</p>																		
ENGL 200 C01	ENGL 101	TR	8:30 PM	8:30 PM	Ann Smith	\$0.00	MATH 121 C02	0.0	Symphonic Orchestra									
<p>Blaine County Center TR 8:30 PM 8:30 PM Ann Smith \$0.00 8/25/08 12/15/08</p> <p>Blaine County Center TR 7:30 PM 9:00 PM Dr George Haeft \$0.00 8/25/08 12/15/08</p>																		
ENGL 200 C01	ENGL 101	TR	8:30 PM	8:30 PM	Ann Smith	\$0.00	MATH 122 C01	1.0	Pop Band									
<p>Blaine County Center TR 8:30 PM 8:30 PM Ann Smith \$0.00 8/25/08 12/15/08</p> <p>Blaine County Center TR 7:30 PM 9:00 PM Dr George Haeft \$0.00 8/25/08 12/15/08</p>																		

EVENING CLASSES

Visit
MyCSI
www.csi.edu
for the most
up to date
class listings.

STAY NEAR ★ GO FAR

CSI FALL SEMESTER

COURSE SCHEDULE FOR FALL 2008

COURSES FOR College of Southern Idaho

Section Center	Cr	Course/Title	Days	Start	Time	End	Instructor	Course Fee	Section Center	Cr	Course/Title	Days	Start	Time	End	Instructor	Start	End	
Theatre																			
CSI Campus																			
THEA 101	CS1	3.0 Theatre Appreciation						\$0.00		XCMF 040	NO1	0.0 Computer Media Single					7:00 PM	8:50 PM	Maria Vinyler
		Fire Arts 87	T	7:00 PM	9:50 PM	Michael Johnson	8/25/2008	12/15/2008									9/12/2008	9/22/2008	
Veterinary Technology																			
Off Campus-Northside Center																			
WETT 204	NO1	3.0 Applied Radiology						\$0.00		XDAN 101	CS1	0.0 Ballroom-Singles					8:00 PM	9:20 PM	Loi Head
		Mendon Vet Pharmacists R		6:00 PM	8:50 PM	Dana Marti	8/25/2008	12/18/2008		XDAN 001	CS2	0.0 Ballroom-Couples					8:00 PM	9:20 PM	Loi Head
		Meridian Vet Pharmacists W		6:00 PM	7:50 PM	Dana Marti	8/25/2008	12/15/2008									10/12/2008	1/19/2009	
Welding Technology																			
CSI Campus																			
WELD 500A	CS1	0.0 Introduction to Welding						\$25.00		XDAN 004	CS1	0.0 Sewing - Singles					6:30 PM	9:45 PM	Loi Head
		Desert 105	TR	6:00 PM	8:50 PM	David Martin	9/29/2008	10/22/2008		XDAN 004	CS2	0.0 Sewing - Couples							
		Desert 105	TR	6:00 PM	8:50 PM	David Martin	10/21/2008	11/15/2008											
WELD 5017	CS1	0.0 Special Welding						\$225.00		XDAN 000	CS1	0.0 Easy Middle Eastern (Bethy) Dance					8:00 PM	6:50 PM	Wendy Bonds
		Desert 105	MW	6:00 PM	8:50 PM	Karel Paruch	9/8/2008	10/5/2008											
WELD 5017	CS2	0.0 Special Welding						\$225.00		XDAN 000	CS1	0.0 Kick It Up With Line Dancing					7:00 PM	8:20 PM	Cynthia Woods
		Desert 105		6:00 PM	8:50 PM	Karel Paruch	10/29/2008	11/19/2008											
Off Campus-Main-Cassia Center																			
WELD 131	MO1	2.0 Basic Arc Welding						\$15.00		XDAN 010	CS1	0.0 Social Singing					8:30 PM	7:20 PM	Galen Staller
		Carroll Regional Technical W		6:00 PM	8:50 PM	Cayton Snyder	8/25/2008	12/18/2008											
WELD 200	AO1	3.0 Welding Upgrade						\$75.00		XDAN 010	CS2	0.0 Salsa - Couples					9:30 PM	10:20 PM	Loi Head
		Carroll Regional Technical R		6:00 PM	8:50 PM	Gaylen Snyder	8/25/2008	12/18/2008											
Enrichment-Art																			
CSI Campus																			
XART 008	CS1	0.0 Pottery						\$120.00		XFIN 002	CS1	0.0 Building Your Financial Portfolio					6:00 PM	8:10 PM	Bobbie Christian
		Art 113	T	6:30 PM	8:50 PM	Alta Harne	9/9/2008	10/11/2008											
XART 008	CS2	0.0 Pottery						\$120.00		XFIN 023	CS1	0.0 Medians 101					7:00 PM	8:50 PM	General Staff
		Art 113	R	6:35 PM	8:50 PM	Alta Harne	9/19/2008	10/13/2008											
XART 014	CS1	0.0 Intern Stained Glass-Lead Glass Tape						\$160.00		Enrichment-Home Economics									
		Lemmonville A15	U	6:00 PM	8:50 PM	Linda Gray	10/6/2008	10/17/2008											
XART 038	CS1	0.0 You Can Take Better Pictures						\$50.00		Off Campus-Northside Center									
		Shells 105	M	6:30 PM	8:20 PM	Rodney Mazzy	8/4/2008	9/13/2008		XHEC 005	NO1	0.0 Stack It Whack It					7:00 PM	8:50 PM	Phery C Dangler III
XART 038	CS2	0.0 Self Discovery in Photography						\$80.00		XHEC 010	NO1	0.0 Dutch Oven					6:30 PM	8:20 PM	Laura Breen
		Shells 105	W	6:30 PM	8:50 PM	Rodney Mazzy	10/22/2008	10/29/2008		XHEC 010	NO2	0.0 Cooking Mexican Food					5:00 PM	6:50 PM	Barnard Lopez
XART 040	CS1	0.0 The Art of Swedish Weaving						\$40.00		XHEC 017	NO1	0.0 Knitting-wools with Socks & Straps					10/27/2008	12/27/2008	
		Gardner Union 248	W	6:00 PM	7:20 PM	Diane Cooke	9/12/2008	9/26/2008											
XART 099	CS1	0.0 Beginning Painting with Acrylics						\$85.00		Enrichment-Hobbies									
		Art 112	M	6:00 PM	7:50 PM	Carol Chirley	9/27/2008	10/13/2008											
Off Campus-Northside Center																			
XART 807	NO1	0.0 Watercolor with Ray Mason						\$75.00		XHOG 004	CS1	0.0 Dog Obedience							
		Wooded High School 15A	R	8:00 PM	8:50 PM	Ray Mason	9/4/2008	10/22/2008											
Enrichment-Business																			
CSI Campus																			
XBUS 006	CS1	0.0 The Customer Service Connection						\$70.00		XHOG 023	CS1	0.0 All About Fly Fishing					6:30 PM	7:30 PM	Doreen Blakey
		Taylor 216	T	6:30 PM	8:20 PM	Joan Jensen	10/27/2008	11/17/2008											
Off Campus-Northside Center																			
XBUS 025	CS1	0.0 Think Geek with Elec Gadgets						\$15.00		XHOG 005	NO1	0.0 Hangout Safety							
		Myerston 101	M	6:00 PM	7:50 PM	Scott Henscheid	9/22/2008	10/5/2008											
XCMF 047	CS1	0.0 MS Word 2007 for Beginners						\$50.00		XHOG 000	CS1	0.0 Hangout Safety							
		Shells 101	T	6:00 PM	7:50 PM	Heide Verheuland	10/27/2008	10/25/2008											
XCMF 047	CS1	0.0 Computer Basic						\$15.00		XJMG 001	CS1	0.0 Beginning Conversational Spanish					6:00 PM	7:50 PM	Lu Caceres-Corbi
		Shells 101	T	6:00 PM	7:50 PM	Heide Verheuland	9/22/2008	9/23/2008											
XCMF 054	CS1	0.0 Digital Scrapbooking & Storytelling						\$20.00		XJMG 009	CS1	0.0 Intermediate German					6:30 PM	7:50 PM	Elora Miller
		Myerston 101	W	6:00 PM	8:50 PM	Joyce Moore	10/27/2008	11/20/2008											
XCMF 060	CS1	0.0 Inter/Adv Digital Photography						\$40.00		XJMG 009	CS2	0.0 Advanced German					8:00 PM	9:50 PM	Elora Miller
		Myerston 101	W	6:00 PM	8:50 PM	Randy Buttsak	9/17/2008	10/16/2008											
XCMF 167	CS1	0.0 Building a Website Personal or Bus						\$45.00		Off Campus-Northside Center									
		Myerston 101	M	6:00 PM	7:50 PM	Scott Henscheid	10/13/2008	11/24/2008		XJMG 004	NO1	0.0 Conversational Spanish					5:00 PM	6:50 PM	Barnard Lopez
								\$80.00											

Section Numbering: **CS** CSI Campus **B#** Blaine County Center **J#** Jerome Center **M#** Main Cassia Center **N#** Northside Center **R#** Ririe Moon Center **S#** Twin Falls County Center
 Day Codes: M = Monday T = Tuesday W = Wednesday R = Thursday F = Friday S = Saturday U = Sunday

Visit www.csi.edu for the most up to date class listings.

COURSE SCHEDULE FOR FALL 2008

COURSES FOR College of Southern Idaho

Section Center	Cr	Course/Title	Days	Start Times	End Instructor	Course Fee	Section	Cr	Course/Title	Days	Start Times	End Instructor	Course Fee
Enrichment-Miscellaneous													
CSI Campus													
XMSC 021 C01	0.0	B.S. Stress Less Solutions Physical Education 2110	T	5:10 PM	6:50 PM Jan Anderson	\$105.00	XPED 008 C01	0.0	Introduction to Riki Tayle 276	T	7:00 PM	8:50 PM Cacia Marsh	\$60.00
XMSC 023 C01	0.0	Introduction to Zen Meditation-AMG Tayle 277	T	7:00 PM	9:00 PM Leslie James	\$30.00	XPED 008 N01	0.0	Self Defense 101 Northside Center TSA	T	7:30 PM	9:00 PM Kevin Williams	\$60.00
XMSC 033 C02	0.0	Introduction to Zen Meditation-TUES Tayle 277	T	7:00 PM	9:00 PM Leslie James	\$30.00	XPED 008 N02	0.0	Self Defense 101 Northside Center TSA	M	7:00 PM	8:30 PM Kevin Williams	\$60.00
XMSC 033 C03	0.0	Introduction to Zen Meditation-BTH Tayle 277	MT	7:00 PM	9:00 PM Leslie James	\$45.00			Enrichment-Science				
XMSC 034 C01	0.0	Physi Home! Homebuysr Educ Tayle 277	T	6:00 PM	9:50 PM Pwney Johnson	\$10.00			CSI Campus				
XMSC 034 C02	0.0	Physi Home! Homebuysr Educ Tayle 277	T	6:00 PM	9:50 PM Pwney Johnson	\$10.00	XSCI 001 C01	0.0	Animal Caeleton Anatomy & Assembl Scahls 201	R	7:00 PM	8:00 PM General Cull	\$60.00
XMSC 101 C01	0.0	Writing & Publishing Children Books Shelke 10n	W	7:00 PM	8:50 PM Stephanie Herman	\$59.00			Off Campus-Northside Center				
XMSC 101 C02	0.0	The Art of Wedding Dance 105	F	6:30 PM	8:30 PM John Peterson	\$125.00			College of Southern Idaho Physical Education Program				
XMSC 102 C01	0.0	Writing Your First Book Shelke 115	M	6:00 PM	7:45 PM Debbie Christensen	\$29.00							
XMSC 102 C02	0.0	Publishing Your First Book Shelke 115	M	6:00 PM	9:50 PM Debbie Christensen	\$29.00			COURSES FOR A Healthy Life Style				
XMSC 102 C03	0.0	Writing/Publ First Bookng Shelke 115	M	6:00 PM	9:50 PM Debbie Christensen	\$29.00			PHYE 199-C09 Sports Nutrition				
XMSC 102 C04	0.0	Woman Under the Hood Campus 100	TR	6:00 PM	9:00 PM David Rodriguez	\$45.00			How the body converts food to fuel relies upon several different energy pathways. Having a basic understanding of these systems can help you train and eat efficiently for improved sports performance. Enroll today and learn the vital components of sports nutrition. Understand the role of carbohydrates, fat, protein, and water plus, learn key vitamins and minerals as they relate to physical exercise. Discover what nutrients will assist you for optimal performance before and during exercise as well as a quick recovery after exercise or physical activity.				
Off Campus-Mt-Cassia Center													
XMSC 010 M01	0.0	GPS for Beginners Mtn Cassia Center 012	R	4:00 PM	7:00 PM Arnie McDonald	\$20.00			Sports Nutrition				
XMSC 010 M02	0.0	GPS for Beginners Mtn Cassia Center 012	R	4:00 PM	7:00 PM Arnie McDonald	\$20.00			PHYE 199-C09 \$105				
XMSC 010 M03	0.0	GPS for Beginners Mtn Cassia Center 012	R	4:00 PM	7:00 PM Arnie McDonald	\$20.00			Tuesdays				
XMSC 010 M04	0.0	GPS for Beginners Mtn Cassia Center 012	R	4:00 PM	7:00 PM Arnie McDonald	\$20.00			Aug. 26 - Oct. 14				
XMSC 102 M01	0.0	Be Your Backyard Survival Prep Mtn Cassia Center TSA	T	6:00 PM	7:30 PM Amanda Camp	\$60.00			5:10p.m. - 7:00p.m.				
XMSC 125 N01	0.0	A Look at Chinese Medicine Northside Center TSA	W	6:00 PM	7:30 PM Jennifer Davner	\$70.00			1 Credit				
XMSC 138 N01	0.0	You're On the Air-Voice-Overs Northside Center TSA	M	6:00 PM	7:30 PM General Staff	\$42.00			GYM 231B				
XMSC 192 N01	0.0	I've Been Framed! Photo Framing TSA	TR	7:00 PM	8:20 PM Phylis Bowler	\$42.00			Jaime Tigus				
Off Campus-Twin Falls County													
XMSC 048 T01	0.0	Wine Appreciation with a View Twin Falls Campus Crest I	M	7:00 PM	8:30 PM Jon Mease	\$75.00			Stress Less Solutions				
XMSC 134 T01	0.0	Speed Dating Paradise TSA	S	7:00 PM	8:50 PM Jo Daem	\$35.00			PHYE 149-C01 Stress Less Solutions				
Enrichment-Physical Education													
CSI Campus													
XPED 003 C01	0.0	Judo for Beginners Physical Education 204	S	9:00 AM	10:30 AM Bryan Montoya	\$60.00			Stress Less Solutions				
XPED 003 C02	0.0	Advanced Judo Physical Education 204	TR	6:00 PM	7:30 PM Bryan Montoya	\$60.00			PHYE 149-C01 \$105				
XPED 012 C01	0.0	Strength Training & Weight Lifting Physical Education 231A	TH	5:10 PM	5:50 PM Karl Brown	\$115.00			Tuesdays				
XPED 020 C01	0.0	Sports Nutrition Physical Education 231B	T	5:10 PM	6:40 PM Jenni Tegen	\$120.00			Oct 21 - Dec. 2				
XPED 020 C02	0.0	Understanding Football Shelke 204	W	1:30 PM	8:50 PM Dan Malt	\$100.00			5:10p.m. - 7:00p.m.				
XPED 020 C03	0.0	Understanding Basketball Shelke 204	W	1:30 PM	8:50 PM Dan Malt	\$100.00			1 Credit				
Off Campus-Northside Center													
Section Numbering													
CSI Campus 100-199 Blaine County Center 200-299 Jerome Center 300-399 Blue Canyon Center 400-499 Northside Center 500-599 Mountain Center 600-699 Twin Falls County Center													
Day Codes: M = Monday T = Tuesday W = Wednesday R = Thursday F = Friday S = Saturday U = Sunday													

EVENING CLASSES

Visit  MyCSI
www.csi.edu
for the most up to date class listings.

STAY NEAR ★ GO FAR

CSI FALL SEMESTER

COURSE SCHEDULE FOR FALL 2008

COURSES FOR College of Southern Idaho

Section Center	Cr/ Course/Title	Days	Start	Times	End	Instructor	Course Fee	Section Center	Cr/ Course/Title	Days	Start	Times	End	Instructor	Course Fee		
	Bldg/Room		Date						Bldg/Room		Date						
Internet Classes																	
Accounting																	
ACCT 202	CSWV 4.0	Intro to Managerial Accounting	Internet	Course email: hmanon@csi.edu	Tom Hanson	8/25/2008	12/18/2008	CSIS 223	CO1W 3.0	Advanced Internship	Internet	TBA		contact instructor: hmanon@csi.edu	\$0.00		
Allied Health																	
ALHJ 202	COZW 2.0	Introduction to Allied Health	Internet	TBA	Andy Harding	8/25/2008	12/18/2008	CSIS 111	CO2W 3.0	HTML	Internet	TBA		Ryan Judd	8/25/2008	12/18/2008	
Art																	
ARTS 101	CO3W 3.0	Art History 1	Internet	TBA	Heany Nancy	8/25/2008	12/18/2008	CSIS 113	CO3W 3.0	Website Design & Management	Internet	TBA		contact instructor: hmanon@csi.edu	\$0.00		
ARTS 102	CO3W 3.0	Art History 2	Internet	TBA	Heany Nancy	8/25/2008	12/18/2008	CSIS 121	CO1W 3.0	DHTML	Internet	TBA		contact instructor: hmanon@csi.edu	\$0.00		
Biology																	
BIOL 100	CO0W 4.0	Concepts of Biology	Internet	TBA	John Hartman	8/25/2008	12/18/2008	CSIS 217	CO1W 3.0	Databases Systems	Internet	TBA		Ryan Judd	8/25/2008	12/18/2008	
BIOL 127	CO1	Human Structure & Function	Sheds 115	9:00 AM	9:50 AM	Dr. Deane	8/25/2008	12/18/2008	COMM 101	CI1W3.0	Fundamentals of Oral Communication	Internet	TBA		Thilly Shelby-Cox	8/25/2008	12/18/2008
BIOL 227	CO3	4.0 Human Anatomy & Physiology 1	Sheds 115	9:00 AM	10:20 AM	Jayson Lloyd	8/25/2008	10/15/2008	COMM 101	CI1W3.0	Fundamentals of Oral Communication	Internet	TBA		Thilly Shelby-Cox	8/25/2008	12/18/2008
BIOL 227	CO4	4.0 Human Anatomy & Physiology 1	Sheds 115	6:00 PM	8:30 PM	Heath Hanks	8/25/2008	12/18/2008	COMM 101	CI1W3.0	Fundamentals of Oral Communication	Internet	TBA		Chris Sapp	8/25/2008	12/18/2008
BIOL 250	CO2	4.0 General Microbiology	Sheds 115	1:00 PM	1:50 PM	Kathy Kelly	8/25/2008	12/18/2008	COMM 103	CO1W11.0	Communication Ideas	Internet	TBA		Lore Dale	8/25/2008	12/18/2008
Business Administration																	
BUSA 101	CO3W 3.0	Introduction to Business	Internet	TBA	Dennis Heaner	8/25/2008	12/18/2008	CRU 103	CO3W 3.0	Introduction to Law & Justice	Internet	TBA		Chae Myeonghoon	8/25/2008	12/18/2008	
BUSA 255	CO3W 3.0	Leadership Development Skills	Internet	TBA	Colin Radwanski	8/25/2008	12/18/2008	CRU 230	CO1W 3.0	Patterns of Criminal Behavior	Internet	TBA		Gea Malar	8/25/2008	12/18/2008	
Computer Info Sys Application																	
CISA 101	CO5W 3.0	Computer Literacy Skill Development	Internet	TBA	Julie Hechtner	8/25/2008	12/18/2008	CRU 276	CO1W 3.0	Law of Arrest Search & Seizure	Internet	TBA		Chae Myeonghoon	8/25/2008	12/18/2008	
CISA 101	CI1W 3.0	Computer Literacy Skill Development	Internet	TBA	Julie Hechtner	8/25/2008	12/18/2008	Early Childhood Education									
CISA 109	CO1W 1.0	Basic Keyboarding	Internet	TBA	contact instructor: hmanon@csi.edu	\$0.00		EARC 105	CO1W 3.0	Child Health & Safety	Internet	TBA		Alisa Anderson	8/25/2008	12/18/2008	
CISA 115	CO1W 1.0	Introduction to Spreadsheets	Internet	TBA	Lori Gannard	8/25/2008	12/18/2008	EARC 107	CO1W 3.0	Infant & Toddler Care & Education	Internet	TBA		Alisa Anderson	8/25/2008	12/18/2008	
CISA 116	CO1W 2.0	Spreadsheet Applications	Internet	TBA	Lori Gannard	11/20/2008	12/12/2008	EARC 106	CO1W 2.0	Early Childhood Practicum Seminar 1	Internet	TBA		Melissa Ann Fox	8/25/2008	12/18/2008	
CISA 141	CO1W 1.0	Introduction to Word Processing	Internet	TBA	contact instructor: hmanon@csi.edu	\$0.00		EARC 109	CO1W 3.0	CDIA Training 1	Apex 122			Alisa Anderson	8/25/2008	12/18/2008	
CISA 142	CO1W 3.0	Intermediate Word Processing	Internet	TBA	Lori Gannard	8/25/2008	12/18/2008	EARC 109	CO1W 3.0	CDIA Training 2	Apex 122			Alisa Anderson	8/25/2008	12/18/2008	
CISA 202	CO2	2.0 Information Management	Internet	TBA	contact instructor: hmanon@csi.edu	\$0.00		EARC 203	CO1W 2.0	The Young Child 1	Apex 145	T	8:30 PM	8:20 PM	EW/F	8/25/2008	8/25/2008
CISA 209	CO1W 2.0	Skilbuilding	Internet	TBA	Lori Gannard	8/25/2008	12/18/2008	EARC 203	CO1W 2.0	The Young Child 2	Apex 145	T	8:30 PM	8:20 PM	EW/F	8/25/2008	8/25/2008
CISA 211	CO1W 2.0	Internship 1	Internet	TBA	contact instructor: hmanon@csi.edu	\$0.00		EARC 206	CO1W 2.0	Early Childhood Practicum Seminar 3	Apex 145	T	8:30 PM	8:20 PM	EW/F	12/9/2008	12/9/2008
CISA 261	CO1W 3.0	Legal Secretary 1	Internet	TBA	Lori Gannard	8/25/2008	12/18/2008	ECON 201	CO4W 3.0	Principles of Macroeconomics	Internet	TBA		contact instructor: hmanon@csi.edu	\$0.00		
Computer Info Sys Graphics																	
CSIS 223	CO1W 3.0	Advanced Internship	Canyon 122A	F	9:00 AM	9:50 AM	Teresa Sapp	8/25/2008	12/18/2008	ECON 206	CO1W 3.0	International Economics	Internet	TBA		contact instructor: hmanon@csi.edu	\$0.00

Section Numbers: **CSIS** CSIS Center **DSM** Davis County Center **JMS** Jerome Center **MSM** Mini-Cassia Center **NSS** Northside Center **RMS** Micron Center **TSS** Twin Falls County Center
 Day Codes: **M** = Monday **T** = Tuesday **W** = Wednesday **R** = Thursday **F** = Friday **S** = Saturday **U** = Sunday

COURSE SCHEDULE FOR FALL 2008

COURSES FOR College of Southern Idaho

Section Center	Course Title	Days	Times	Inst. Instructor	Course Fee	Section Center	Course Title	Days	Times	Inst. Instructor	Course Fee
Center	Build/Room	Days	Start	Start	Start	Center	Build/Room	Days	Start	Start	Start
<p>Education Assistant</p> <p>CGI Campus</p>											
EDUA 228	CDW1 1.0 Effective Teaching			Contact Instructors@csid.edu	\$0.00	ENGL 267	CDW1 3.0 Survey of English Literature	I		Internet	\$0.00
	Internet TBA			Tracy Meyerhoff	8/25/2008					Finance	
EDUA 234	CDW1 3.0 Emotions/Behavioral Issues			Contact Instructors@csid.edu	\$0.00	FINA 102	CD2W 3.0 Personal Finance	I		CGI Campus	\$0.00
	Internet TBA			Tracy Meyerhoff	8/25/2008		Evergreen CSI			Internet course email: csid@csid.edu	\$0.00
EDUA 236	CDW1 3.0 Teaching Writing in Schools			Internet Course Contact Instructors@csid.edu	\$0.00	FINA 209	CDW1 3.0 Fundamentals of Investing	I		Contact Instructors@csid.edu	\$0.00
	Internet TBA			Druky Druky	8/25/2008		Internet TBA			Frank Lee	8/25/2008
EDUA 248	CDW1 3.0 Behavioral Intervention & Classroom			Contact Instructors@csid.edu	\$0.00					Frank Lee	8/25/2008
	Internet TBA			Tracy Meyerhoff	8/25/2008					Geography	
EDUA 278	CDW1 3.0 Assistive Technology & Special Ed			Please email instructor at: csid@csid.edu	\$0.00	GEOG 100	CDW4 0.0 Physical Geography	I		CGI Campus	\$0.00
	Internet TBA			Patricia Houston	8/25/2008		Internet TBA			Internet class email: csid@csid.edu	\$0.00
EDUA 279	CDW1 3.0 Teaching Math in Middle School			Contact Instructors@csid.edu	\$0.00	GEOG 100L	CD1 0.0 Physical Geography Lab	I		Shawn Wilkey	8/25/2008
	Internet TBA			Eric Fox	8/25/2008		Internet TBA			Shawn Wilkey	8/25/2008
EDUA 285	CDW1 3.0 Internship			Internet course email: csid@csid.edu	\$0.00					History	
	Internet TBA			Dr. Dave Makings	8/25/2008	HST 111	CDW1 3.0 US History 1	I		CGI Campus	\$0.00
<p>Education</p> <p>CGI Campus</p>											
EDUC 119	CDW1 1.0 Peer Tutor Training			Contact Instructors@csid.edu	\$0.00	HST 112	CDW1 3.0 US History 2	I		Internet course email: csid@csid.edu	\$0.00
	Internet TBA			Kel Powell	8/25/2008		Internet TBA			Dr. Bruce Thompson	8/25/2008
EDUC 180	CDW1 1.0 Praxis 1 Preparation			Contact Instructors@csid.edu	\$25.00					Internet course email: csid@csid.edu	\$0.00
	Internet TBA			Dr. Dave Makings	8/25/2008	HUMA 101	CDW1 3.0 Introduction to Humanities 1	I		Dr. Bruce Thompson	8/25/2008
EDUC 190	CDW1 2.0 Advanced PLN			Contact Instructors@csid.edu	\$0.00					Humanities	
	Aspen 125			Dr. Dave Makings	8/25/2008		Internet			CGI Campus	\$0.00
EDUC 190	CDW1 2.0 Advanced Idaho Plato Orion			Contact Instructors@csid.edu	\$0.00	JUMA 101	CDW1 3.0 Introduction to Humanities 1	I		Internet course email: csid@csid.edu	\$0.00
	Aspen 125			Dr. Dave Makings	8/25/2008		Internet TBA			Mary Beth Crane	8/25/2008
EDUC 201	CDW1 3.0 Foundations of Education			Internet Course Email Instructors@csid.edu	\$0.00					Internet course email: csid@csid.edu	\$0.00
	Internet TBA			Tracy Meyerhoff	8/25/2008	JOUR 121	CDW1 3.0 News Writing	I		CGI Campus	\$0.00
EDUC 202	CDW1 1.0 Field Experience			Internet course email: csid@csid.edu	\$0.00		Internet TBA			Carolee Batz	8/25/2008
	Internet TBA			Dr. Dave Makings	8/25/2008					Library Science	
EDUC 204	CDW1 3.0 Families Communities & Culture			Internet Course Email Instructors@csid.edu	\$0.00					CGI Campus	\$0.00
	Internet TBA			Dr. Linda Egler	8/25/2008	LIS 103	CDW1 2.0 Library Skills	I		Internet course email: csid@csid.edu	\$0.00
EDUC 204	CDW1 3.0 Families Communities & Culture			Internet course email: csid@csid.edu	\$0.00					Internet course email: csid@csid.edu	\$0.00
	Internet TBA			Eric Fox	8/25/2008	LIS 130	CDW1 3.0 Intro to Library & Information Sci	I		Internet course email: csid@csid.edu	\$0.00
EDUC 205	CDW1 3.0 Development/Individual Differences			Internet Course Email Instructors@csid.edu	\$0.00					Internet course email: csid@csid.edu	\$0.00
	Internet TBA			Dr. Linda Egler	8/25/2008	LIS 210	CDW1 3.0 Organization of Info & Resources	I		Internet course email: csid@csid.edu	\$0.00
EDUC 205	CDW1 3.0 Development/Individual Differences			Internet Course Email Instructors@csid.edu	\$0.00					Internet course email: csid@csid.edu	\$0.00
	Internet TBA			Tracy Meyerhoff	8/25/2008	LIS 220	CDW1 3.0 Library Technology	I		Internet course email: csid@csid.edu	\$0.00
EDUC 215	CDW1 3.0 Educational Technology			Internet Course Email Instructors@csid.edu	\$0.00	LIS 230	CDW1 3.0 Library Technology	I		Internet course email: csid@csid.edu	\$0.00
	Internet TBA			Dr. Dave Makings	8/25/2008		Internet TBA			Tari Fatt	8/25/2008
EDUC 205	CDW1 3.0 Online Learning Environments			Concurrent credit Internet course	\$0.00	LIS 260	CDW1 1.0 Copyright & Intellectual Property	I		Internet course email: csid@csid.edu	\$0.00
	Internet TBA			Internet Course	8/25/2008		Internet TBA			Tari Fatt	8/25/2008
EDUC 266	CDW1 3.0 Online Learning Environments			Internet Course Instructors@csid.edu	\$0.00	LIS 270	CDW1 3.0 Information Literacy	I		Internet course email: csid@csid.edu	\$0.00
	Internet TBA			Tracy Meyerhoff	8/25/2008		Internet TBA			Tari Fatt	8/25/2008
EDUC 290	CDW1 0.0 Education Exit Seminar			This is a honors course	\$0.00					Mathematics	
	Internet TBA			Tracy Meyerhoff	8/25/2008	MATH 015	CDW1 3.0 Prealgebra	I		CGI Campus	\$0.00
<p>Emergency Medical Technician</p> <p>CGI Campus</p>											
EHEM 101	CDW1 5.0 Basic Emergency Medical Technician			General Staff	8/25/2008	MATH 025	CDW1 3.0 Beginning Algebra	I		Internet course Email Instructors@csid.edu	\$0.00
	Internet TBA				8/25/2008		Internet TBA			Internet course Email Instructors@csid.edu	\$0.00
<p>English</p> <p>CGI Campus</p>											
ENGL 101	CDW1 3.0 English Composition 1			Internet Course Email Instructors@csid.edu	\$0.00	MATH 025	CDW1 3.0 Beginning Algebra	I		Internet course Email Instructors@csid.edu	\$0.00
	Internet TBA			Whitney Smith	8/25/2008		Internet TBA			Internet course Email Instructors@csid.edu	\$0.00
ENGL 101	CDW1 3.0 English Composition 1			Contact Instructors@csid.edu	\$0.00	MATH 108	CDW1 4.0 Intermediate Algebra	I		Internet course Email Instructors@csid.edu	\$0.00
	CGI Campus TBA			Dr. Sara Kinchick	8/25/2008		Internet TBA			Internet course Email Instructors@csid.edu	\$0.00
ENGL 101	CDW1 3.0 English Composition 1			Internet course email: csid@csid.edu	\$0.00	MATH 108	CDW1 4.0 Intermediate Algebra	I		Internet course email: csid@csid.edu	\$0.00
	Internet TBA			Kun Green	8/25/2008		Internet TBA			Internet course email: csid@csid.edu	\$0.00
ENGL 102	CDW1 3.0 English Composition 2			Internet Course Email Instructors@csid.edu	\$0.00	MATH 123	CDW1 3.0 Math in Modern Society	I		Internet course Email Instructors@csid.edu	\$0.00
	Internet TBA			Jan Carpenter	8/25/2008		Internet TBA			Internet course Email Instructors@csid.edu	\$0.00
ENGL 102	CDW1 3.0 English Composition 2			Internet course email: csid@csid.edu	\$0.00	MATH 143	CDW1 3.0 College Algebra	I		Internet course Email Instructors@csid.edu	\$0.00
	Internet TBA			Dave Mauer	8/25/2008		Internet TBA			Internet course Email Instructors@csid.edu	\$0.00
<p>Section Numbering: C=CGI Campus G=Blaine County Center J=Juniata Center K=Kameli-Cassia Center N=Northside Center P=Patton Center R=Rich County Center T&M Two Falls County Center</p> <p>Day Codes: M=Monday T=Tuesday W=Wednesday R=Thursday F=Friday S=Saturday U=Sunday</p>											

INTERNET CLASSES

CSI FALL SEMESTER

COURSE SCHEDULE FOR FALL 2008

Section Center	Cr. Course Title	Days	Start Times	End	Instructor	Course Fee	Section Center	Cr. Course Title	Days	Start Times	End	Instructor	Course Fee
MATH 157	CSW 30 Math for Elementary Teachers I	Internet TBA	Internet Course email: math157@csi.edu		Paul Morgan	\$500	PSYC 201	CSW 30 Child & Adolescent Development	Internet TBA	Internet Course email: psyc201@csi.edu		Jared DeWitt	\$500
Music							Reading						
CSI Campus							CSI Campus						
MUSJ 100	CSW 30 Music Appreciation	Internet	Internet course email: musj100@csi.edu		Colby Jones	\$200	READ 090	CSW 30 Reading Development	Internet TBA	Internet course email: read090@csi.edu		Karenly Jones	\$500
MUSJ 102	CSW 30 Music Appreciation	Internet TBA	Internet course email: musj102@csi.edu		Colby Jones	\$200	READ 101	CSW 20 College Reading	Internet TBA	Internet course email: read101@csi.edu		Karenly Jones	\$500
MUSJ 103	CSW 20 Fundamentals of Music	Internet TBA	Internet course email: musj103@csi.edu		Sue Baker	\$0.00							
Nursing, Practical							CSI Campus						
NURP 101	CSW 10 Professional Concepts	Internet TBA	Internet course contact: nurp101@csi.edu		Jacky Brown	\$50							
NURP 102	CSW 10 Normal Nutrition	Internet TBA	contact: phyl@csi.edu		Di Pam Johnson H	\$50							
NURP 103	CSW 20 Pharmacology	Internet TBA	contact: instructor@csi.edu		Scott DeWitt	\$50							
NURP 109	CSW 20 Pharmacology	Internet TBA	contact: instructor@csi.edu		Scott DeWitt	\$50							
NURP 113	CSW 10 Therapeutic Nutrition	Internet TBA	contact: phyl@csi.edu		Di Pam Johnson H	\$50							
NURP 131	CSW 46 Maternal Child 2	Internet TBA	contact: bet@csi.edu		Tammy Johnson	\$50							
Nursing, Registered							CSI Campus						
NURR 100	CSW 10 LPN and Paramedic Transition	Internet TBA	instructor: Perfection email: nurr100@csi.edu		Valerie Wilmer	\$400							
NURR 150	CSW 40 Paramedic Bridge	Internet TBA	Internet course email: nurr150@csi.edu		Clarely Barron	\$500							
NURR 202	CSW 10 Issues in Professional Nursing	Internet TBA	Internet TBA		Jami Smead	\$50							
NURR 206	CSW 30 Professional Nursing Transition	Internet TBA	Internet course email: nurr206@csi.edu		Tamara Dackler	\$50							
NURR 250	CSW 30 Physical Assessment	Internet TBA	Internet course email: nurr250@csi.edu		General Staff	\$50							
Philosophy							CSI Campus						
PHIL 202	CSW 30 Ethics	Internet TBA	Internet course email: phil202@csi.edu		Janel Sandy	\$50							
Physical Education							CSI Campus						
PHYE 116	CSW 10 Activity by Contract	Internet TBA	Internet course email: phye116@csi.edu		Deely Wright	\$50							
PHYE 116	CSW 10 Activity by Contract	Internet TBA	Internet course email: phye116@csi.edu		David Schlemmer	\$50							
PHYE 155	CSW 30 Health & Wellness	Internet TBA	Internet course email: phye155@csi.edu		Scott DeWitt	\$50							
PHYE 180	CSW 30 Introduction to Physical Education	Internet	Internet course email: phye180@csi.edu		Deely Wright	\$50							
PHYE 102	CSW 10 Introduction to Recreation	Internet	Internet course email: phye102@csi.edu		John Hughes	\$50							
PHYE 216	CSW 10 Intermediate Activity by Contract	Internet TBA	Internet course email: phye216@csi.edu		John Hughes	\$50							
Psychology							CSI Campus						
PSYC 101	CSW 30 General Psychology	Internet TBA	Internet course email: psyc101@csi.edu		Dr Randy Serrano	\$50							
PSYC 101	CSW 30 General Psychology	Internet TBA	Internet course email: psyc101@csi.edu		Dr Randy Serrano	\$50							

COURSES FOR College of Southern Idaho

Section Center	Cr. Course Title	Days	Start Times	End	Instructor	Course Fee
Internet TBA	Internet Course email: math157@csi.edu				Paul Morgan	\$500
Internet TBA	Internet Course email: psyc201@csi.edu				Jared DeWitt	\$500
Internet TBA	Internet Course email: musj100@csi.edu				Colby Jones	\$200
Internet TBA	Internet Course email: musj102@csi.edu				Colby Jones	\$200
Internet TBA	Internet Course email: musj103@csi.edu				Sue Baker	\$0.00
Internet TBA	Internet Course email: nurp101@csi.edu				Jacky Brown	\$50
Internet TBA	contact: phyl@csi.edu				Di Pam Johnson H	\$50
Internet TBA	contact: instructor@csi.edu				Scott DeWitt	\$50
Internet TBA	contact: instructor@csi.edu				Scott DeWitt	\$50
Internet TBA	contact: phyl@csi.edu				Di Pam Johnson H	\$50
Internet TBA	contact: bet@csi.edu				Tammy Johnson	\$50
Internet TBA	instructor: Perfection email: nurr100@csi.edu				Valerie Wilmer	\$400
Internet TBA	Internet course email: nurr150@csi.edu				Clarely Barron	\$500
Internet TBA	Internet TBA				Jami Smead	\$50
Internet TBA	Internet course email: nurr206@csi.edu				Tamara Dackler	\$50
Internet TBA	Internet course email: nurr250@csi.edu				General Staff	\$50
Internet TBA	Internet course email: phil202@csi.edu				Janel Sandy	\$50
Internet TBA	Internet course email: phye116@csi.edu				Deely Wright	\$50
Internet TBA	Internet course email: phye116@csi.edu				David Schlemmer	\$50
Internet TBA	Internet course email: phye155@csi.edu				Scott DeWitt	\$50
Internet TBA	Internet course email: phye180@csi.edu				Deely Wright	\$50
Internet TBA	Internet course email: phye102@csi.edu				John Hughes	\$50
Internet TBA	Internet course email: phye216@csi.edu				John Hughes	\$50
Internet TBA	Internet course email: psyc101@csi.edu				Dr Randy Serrano	\$50
Internet TBA	Internet course email: psyc101@csi.edu				Dr Randy Serrano	\$50

Do you have a
HEAD
for business and a
HEART
for sports?



Have you considered a degree in Sport Management or Recreation?

Careers in sport management have grown dramatically. Some sport management titles include program directors in sport programs, marketing & promotions director, or sport business manager.

Career opportunities in recreation can be found in a variety of areas such as private and commercial recreation, community recreation and youth agencies, recreational sports, recreational leadership, and recreational administration.

For More Information Contact:
John Hughes
Education Dept. Chairman
Phone 732-6549 or jhughes@csi.edu
<http://education.csi.edu/TE/physical.asp>

Visit www.csi.edu for the most up to date class listings

Arts ON TOUR

Welcome to Arts on Tour 2008-2009!

Arts on Tour is dedicated to bringing world-class performers to the Magic Valley! Curtain times are at 7:30 p.m. in the Fine Arts Auditorium. Individual, Season or Mini Season Tickets can be obtained by calling 732-6288 or visiting the Arts on Tour website at www.cat.edu/artsontour

20th Anniversary Season

East Village
 An award-winning musical in three acts, set in the East Village of New York City. The story follows the lives of a group of young people who are struggling to find their way in the world. The music is a mix of rock, soul, and funk, and the production is a masterpiece of modern theater. You can find out more about East Village as well as watch and listen to them at www.eastvillagecompany.com



Swan Lake performed by the Eugene Ballet Company

October 17, 2008
 In Swan Lake, romantic music, beautiful costumes, and elaborate scenery set the stage for classical ballet's most beloved story of a prince's love for an enchanted princess. From its incarnation in 1877 at the Bolshoi Theatre in Moscow to the many productions mounted around the globe today, the timeless story of a young man's love and eventual betrayal of a swan queen, set to one of Tchaikovsky's most enduring scores, continues to engage audiences and inspire new generations of dancers. The Eugene Ballet, one of the most young-star dance companies in the Western United States, has 20-



performers in a blend of classical and contemporary styles. The production is a masterpiece of modern ballet. You can find out more about Swan Lake as well as watch and listen to them at www.eugeneballet.com

Children's Choir
 The Children's Choir, dressed in brightly colored costumes, the choir's program of song and dance with popular, gospel, and contemporary music, on traditional African instruments. Founded in 1984, the choir has performed in concert halls around the world. They've appeared on television programs (including NBC's 2007-2008 season of The Tonight Show) and in films (including the 2007 film The Sandlot 2). You can find out more about the Children's Choir as well as watch and listen to them at www.childrenschoir.com

Second Line Band
 The Second Line Band, a New Orleans street music band, has been performing for over a decade, playing the traditional Second Line parades, hosted each Sunday afternoon by Social Aid and Pleasure Clubs and infusing their performances with their funk and groove that makes New Orleans music loved around the world. The members of the Hot 8 Brass Band were born and raised in New Orleans and many began playing together in high school. The band's music is a mix of funk, soul, and jazz, and the production is a masterpiece of modern jazz. You can find out more about the Second Line Band as well as watch and listen to them at www.hot8brassband.com

Hot 8 Brass Band
 The Hot 8 Brass Band, a New Orleans street music band, has been performing for over a decade, playing the traditional Second Line parades, hosted each Sunday afternoon by Social Aid and Pleasure Clubs and infusing their performances with their funk and groove that makes New Orleans music loved around the world. The members of the Hot 8 Brass Band were born and raised in New Orleans and many began playing together in high school. The band's music is a mix of funk, soul, and jazz, and the production is a masterpiece of modern jazz. You can find out more about the Hot 8 Brass Band as well as watch and listen to them at www.hot8brassband.com

Hot 8 Brass Band
 The Hot 8 Brass Band, a New Orleans street music band, has been performing for over a decade, playing the traditional Second Line parades, hosted each Sunday afternoon by Social Aid and Pleasure Clubs and infusing their performances with their funk and groove that makes New Orleans music loved around the world. The members of the Hot 8 Brass Band were born and raised in New Orleans and many began playing together in high school. The band's music is a mix of funk, soul, and jazz, and the production is a masterpiece of modern jazz. You can find out more about the Hot 8 Brass Band as well as watch and listen to them at www.hot8brassband.com

Hot 8 Brass Band
 The Hot 8 Brass Band, a New Orleans street music band, has been performing for over a decade, playing the traditional Second Line parades, hosted each Sunday afternoon by Social Aid and Pleasure Clubs and infusing their performances with their funk and groove that makes New Orleans music loved around the world. The members of the Hot 8 Brass Band were born and raised in New Orleans and many began playing together in high school. The band's music is a mix of funk, soul, and jazz, and the production is a masterpiece of modern jazz. You can find out more about the Hot 8 Brass Band as well as watch and listen to them at www.hot8brassband.com

Hot 8 Brass Band
 The Hot 8 Brass Band, a New Orleans street music band, has been performing for over a decade, playing the traditional Second Line parades, hosted each Sunday afternoon by Social Aid and Pleasure Clubs and infusing their performances with their funk and groove that makes New Orleans music loved around the world. The members of the Hot 8 Brass Band were born and raised in New Orleans and many began playing together in high school. The band's music is a mix of funk, soul, and jazz, and the production is a masterpiece of modern jazz. You can find out more about the Hot 8 Brass Band as well as watch and listen to them at www.hot8brassband.com

Sophie Milman

February 14, 2009

Jazz vocalist Sophie Milman is a sophisticated and fiery singer with a bent toward American popular songbook standards. At just 24 years of age, Sophie has established herself as one of the jazz world's most exciting performers. She is a lively creature on stage who suddenly becomes the focus of the room with her musical and vocal presence, the sophistication and depth to her voice belying her age while she evokes the spirit of the great jazz singers of the '40s and '50s. Since her self-titled debut was released in 2004, it has sold almost 100,000 copies worldwide, hit the Billboard Top 5 in Canada and the Top 15 in the United States, and topped the iTunes jazz charts. The three years since have been a whirlwind of awards and touring for Milman. Her new album, Make Someone Happy, was later named one of iTunes' "Best Selling Jazz Albums of 2007". You won't want to miss the sultry, soulful performance of her glamorous jazz repertoire. Watch Sophie perform by going to her website at www.sophiemilman.com



Beauroot

March 4, 2009

Beauroot is a fast rising, young acoustic blues band based in Anchorage, Alaska featuring powerful electric blues, funk, rock arrangements and instrumental passages backed by a tight rhythm. Likened to greats such as Blind Creek in their early approach to blues and acoustic folk, the members of Beauroot are a tight, cohesive unit. Beauroot has performed at the International Blues Music Association Festival, where they were awarded, Westergate Festival, and at the Talkeetna International Blues Festival. Beauroot was the 2007 11 Band Competition, and has toured with past winners Blind Creek (1995) and the Duke Circle (1991). You can check out Beauroot's website at www.beaurootblues.com



Hot 8 Brass Band

February 14, 2009

The Hot 8 Brass Band, a New Orleans street music band, has been performing for over a decade, playing the traditional Second Line parades, hosted each Sunday afternoon by Social Aid and Pleasure Clubs and infusing their performances with their funk and groove that makes New Orleans music loved around the world. The members of the Hot 8 Brass Band were born and raised in New Orleans and many began playing together in high school. The band's music is a mix of funk, soul, and jazz, and the production is a masterpiece of modern jazz. You can find out more about the Hot 8 Brass Band as well as watch and listen to them at www.hot8brassband.com



Hot 8 Brass Band
 The Hot 8 Brass Band, a New Orleans street music band, has been performing for over a decade, playing the traditional Second Line parades, hosted each Sunday afternoon by Social Aid and Pleasure Clubs and infusing their performances with their funk and groove that makes New Orleans music loved around the world. The members of the Hot 8 Brass Band were born and raised in New Orleans and many began playing together in high school. The band's music is a mix of funk, soul, and jazz, and the production is a masterpiece of modern jazz. You can find out more about the Hot 8 Brass Band as well as watch and listen to them at www.hot8brassband.com





CSI

www.csi.edu

Stay Near, Go Far

315 FALLS AVENUE • P.O. BOX 1238

TWIN FALLS, IDAHO 83303-1238

(208) 733-9554 • 1-800-680-0274