An Associated Press Newspaper

THE TWIN FALLS NEWS

TODAY: Partly Cloudy

Vol. 24, No. 111 — MEMBER AUDIT BUREAU OF CIRCULATION — TWIN FALLS, IDAHO, TUESDAY MORNING, AUGUST 26, 1941 — OFFICIAL COUNTY NEWSPAPER — Price Five Cents

Equalizers Shave State Ad Valorem Tax Bill for 1941

Levy Set at 5.7 Mills Including 1 Mill For Bonds Redemption, to Yield $2,241,437

(By The Associated Press)

BOISE, Aug. 25—The 1941 Idaho ad valorem levy was set by the state board of equalization today at very close to 5.7 mills on the $1 valuation. Total assessed valuation for the state was placed at $393,234,589.

Last year the ad valorem rate was 6.2 mills; the total assessed valuation was $387,242,755.

It was pointed out that of the total 1941 levy, only about 4.7 mills would be for general operating expenses. The additional mill was for bonds redemption.

The 4.7 mills was expected to raise $1,846,202.16 or nearly $250,000 under the $2,150,000 authorized by the 1941 legislature. The bond redemption levy will raise some $393,235, making the total state ad valorem about $2,241,437.

Governor's Statement

At the same time the new levy was announced Governor Clark issued a statement calling upon county and other taxing boards to "reduce levies for the current year as much as possible . . . because of enormous demands for the defense program."

In 1940, the state ad valorem tax was authorized for $2,400,000, by the legislature. The 1941 bond redemption levy was said to be higher because no such levy was made by the 1940 board. Consequently, the one mill bond levy is to be used to eliminate an overdraft on the state's redemptions as well as provide funds for 1942 redemptions.

"There may be those who will think this levy is dangerously low," said the governor, "but the board is satisfied that we can operate within it. I hope that other levying boards throughout the state will follow the example of the state board and reduce their levies for the current year as low as possible. Because of the enormous demands of the defense program, I feel that it is necessary for the state and local governments to keep their levies to the minimum requirements so that the burden of the general property tax can be reduced to a minimum without impairment or unnecessary service."

Income, Excise Taxes

Board members asserted it was possible to reduce the state ad valorem levy because of the legislature's authorizing, beginning last year, revenue from income and excise taxes.

Almost all the valuation increase was from real and personal property rolls of the 44 counties. Utility valuations increased slightly in excess of $200,000, with the power and telephone companies accounting largely for the raise.

Railroad valuations showed an overall drop of about $13,000, being reduced from $67,894,032 in 1940 to $67,881,420 in 1941. Power company valuations increased from $30,764,920 to $31,156,344 and telephone companies from $5,323,176 to $5,567,865.

Telegraph company valuations decreased from $600,000 to $577,000 and car companies from $2,130,334 to $2,014,431. Pullman car valuations stayed the same at $165,282.

Power Company Valuations

Power company valuations were not increased as greatly as indi-

(Continued on Page 2, Column 1)

Boise Aero Club To Boost Aviation

BOISE, Aug. 25 (AP) — Boise Aero Club, Inc., with a transcontinental airliner president, a governor and a mayor included as charter members, was formed here today, with the purpose of furthering aviation facilities in Boise and throughout Idaho.

W. A. Patterson of Chicago, president of United Airlines, Governor Clark and Acting Mayor A. A. Walker of Boise were among the charter members.

Club president is Harry L. Yost, Boise postmaster. Walter York was named councilor to the National Aeronautical association.

The group met here today at a largely attended luncheon meeting. Later Patterson dined with UAL employed here in connection with his annual inspection trip.

FLASHES of LIFE

By Associated Press

Again

KLAMATH FALLS, Ore.—L. L. Coon and his wife raced down the road Aug. 21, 1940. A son was born before they reached the hospital.

—Coon-and-his-wife-raced-down-the-road Aug. 21, 1941. Yes, the stork won again. Another son.

Mr. California

SANTA MONICA, Calif.—Now it's Mr. California 1941!

Harold Zinkin, 19-year-old truck driver, is the Pacific coast adonis, chosen on the basis of muscular symmetry and development, carriage and general appearance.

One Way

CHICAGO—When a pretty, unidentified girl refused to get off a much-used drawbridge because she was "a taxpayer," bridge tender Morris Snyder called the law.

But the officers found her a problem too. Twice they put her in the paddy wagon. Each time she jumped out, attempted to flee. Policeman Donald Keevers finally solved it—he removed her shoes.

SENATORS FAVOR LARGER REVENUE

Committee Would Broaden Tax Base, Outlaw Community Property Returns

WASHINGTON, Aug. 25 (AP) — Striving to increase the record-breaking $3,000,000,000 house-approved tax bill still further, the senate finance committee voted today to raise an estimated $350,000,000 of additional revenue by broadening the income tax base and changing the existing law governing the so-called "community property" returns.

The base-broadening proposal, approved 10 to 6, would lower existing income exemptions from $2,000 to $1,000 for married persons and from $800 to $750 for single individuals.

The plan would bring approximately 7,000,000 additional persons under the federal income tax structure and would raise an additional $300,000,000 annually, congressional

Two revenue-raising ideas were rejected by the finance group—a general manufacturers' sales tax and a withholding levy, under which salaries, dividends and other income would be taxed at the source.

The finance group approved a plan to wipe out the "community property" system of filing returns now permitted under the laws of eight states. Under that system, a husband and wife may divide their entire income, even if it is earned by only one of them, and make separate returns. That procedure some times operates to make the

(Continued on Page 2, Column 3)

PILOT SETS NEW PITCHING RECORD

Staley Blanks Twin Falls to Chalk Up Twenty-Second Victory of Season

Pioneer League Standings

	W	L	Pct.
Ogden	65	41	.613
Boise	69	44	.611
Salt Lake	61	48	.560
Pocatello	56	46	.500
Idaho Falls	47	63	.427
Twin Falls	32	78	.291

Tuesday's Probable Pitchers

Salt Lake at Ogden (2- 7 p. m.—Cambros (14-6) and Jensen (8-12) vs. Polivka (12-8). and Kolkmeyer (11-11)

Idaho Falls at Pocatello, 8 p. m.—Hawkins (14-8) vs. Green (4-3)

Boise at Twin Falls, 8:15 p. m.—Susee (12-9) vs. Rasmussen (3-11)

Gerald Staley posted a new Pioneer league pitching record last night by turning in his 22nd victory of the season, a 4 to 0 win for the Boise Pilots over Twin Falls.

The new mark erased the record of 21 wins registered by Bill Carpenter of Pocatello in 1935.

Staley gave up only five singles in shutting out the Cowboys.

The Pilots, meanwhile, touched Paul Pierovich for 12 safe hits, including a two-bagger and two singles by Walt Lowe and two safe bunts by Joe Ignatic, each of which scored a man home from third, with a tally.

The victory moved the Pilots a half-game ahead of Ogden in games won and lost but left them two

(Continued on Page 7, Column 8)

OPM Maps Plan to Fight Rise Of 'Unwarranted' Fuel Prices

WASHINGTON, Aug. 25 (AP)—The office of price administration and civilian supply reported today that it was investigating reports of increases in retail gasoline prices in several regions and was studying methods of combatting "unwarranted" motor fuel price boosts.

Quinn Shaughnessy, head of the fuel price section of OPACS, said that no immediate steps for governmental control were in mind, but indicated that additional instances of price-lifting would bring prompt action.

The more likely method of control, Shaughnessy said, would be the imposition of a price ceiling on gasoline.

He said that the OPACS had arrived at an understanding with major oil companies that they would not increase gasoline prices without first notifying the government. This, however, he said, did not bar independent retailers from increasing prices.

George told reporters that the committee had not finally disposed of the individual income tax rates but added that any further revision of them was unlikely. He said normal corporation taxes provided in the house bill were approved tentatively but added that the proposed new excess profits tax has not yet been discussed.

Looking Ahead

NOW that these pigeon cotes remodeled by children at this Philadelphia playground have been dedicated (above), the tots are waiting until the eggs (to be laid) hatch into pigeon messengers for the army signal corps.

Former Jerome Man Car Accident Victim

Clarence Hughes Dies at Malad Hospital; Miss Virginia Cooke Severely Injured

Clarence F. Hughes, 24-year-old former Jerome junior-high school teacher and son of Mrs. Stella Hughes of Hansen, is dead and his fiance, Miss Virginia Cooke, 24, of Jerome, is severely injured and under treatment at a Malad hospital as a result of an automobile accident near Malad Saturday night.

Mr. Hughes died early Sunday morning in the Malad hospital.

Miss Cooke, a former Jerome teacher, had not regained consciousness and her condition last evening was reported to be grave. Her parents, Mr. and Mrs. E. V. Cooke of Jerome, left Sunday for Malad after receiving word of the accident.

Two Slightly Injured

Other occupants of the car involved in the accident, Phillip Haight, 25, Jerome teacher whose home is at Oakley, and Miss Vivian Johnson, 22, of Buhl, employe of the Jerome Cooperative creamery, were slightly injured.

The mishap occurred at about 11 p. m. Saturday night when Haight swerved the car on a curve to avoid striking a horse which was standing on the highway. He lost control of the car and it hurtled over an embankment, throwing all four persons to the ground.

They had left Jerome early Saturday afternoon on the trip to Malad for a week-end visit at the home of Ralph Pink, a Jerome teacher, and Mrs. Pink.

Driver Blameless

State police, according to report received at Jerome, stated following an investigation, that the accident was unavoidable, and held Haight blameless.

Mr. Hughes had received word Saturday noon that he had been elected to teach in Boise schools the coming year.

He and Miss Cooke were to have

(Continued on Page 7, Column 4)

New Draft Quota Fixed for Idaho

BOISE, Aug. 25 (AP)—Idaho's October selective service net quota will be 238 white men and one Negro, state headquarters said today.

The overall, to replace rejected men, has not been announced. Lt. Col. Norman B. Adkison, state executive officer said county quotas will not be available until the overall quota is announced.

CITY TO ESCAPE HIGHWAY COSTS

Governor Assures Mayor of Highway Construction; Bids Open Friday

Governor Chase A. Clark's assurances that the highway to the rim-to-rim bridge would be constructed "without any cost" to the city was explained to the city council last night by Mayor Joe Koehler, who talked with the chief executive Sunday here.

Mayor Koehler told the council that plans were moving ahead rapidly for the construction of the highway and that bids would be opened Aug. 29 at 2 p. m. for construction work on the road. The highway will be 42 feet wide from the city limits to the bridge, the mayor indicated.

"No further right of way is needed for the construction of the road and work will be begun on the project this fall," Mayor Koehler said.

Several Changes

Several changes will be made in the blue prints to cover provisions that are not presently provided for in the prints, according to Mayor Koehler. The governor had requested that City Engineer Plez Wilson confer with S. E. Johnson, state highway director, on slightly revising the blue prints. Mr. Wilson went to Boise yesterday to discuss the matter with state officials.

The resignation of Harry Smith as caretaker of Shoshone falls park was accepted by the council. Mr. Smith's resignation becomes effective Aug. 31. City commissioners will appoint a successor soon, subject to approval of the council.

Permission was granted B. C. Van Auulein to park a stagecoach on the corner of Main avenue and Shoshone street in front of the Twin Falls Bank and Trust building tomorrow to be used in connection with the county fair "booster" day parade.

Slaughter Report

A report of the meat and dairy inspector, E. R. Price, for the month of July was accepted. Mr. Price's report shows that 1,289 animals were slaughtered during the month and that only three were condemned. Of the animals killed, 426 were beeves, 81 veal, 795 hogs and 87 sheep.

Specifications on the highway project received here yesterday by a local contractor who intends to submit a bid on the work indicate that the work must be completed within 100 working days after the contract for the construction is let. Blue prints of the work project indicate that the highway will be 43½ feet wide from "rim" to rim of Washington

(Continued on Page 2, Column 3)

British, Russians Smashing Way to Juncture in Persia; Novgorod Falls to Germans

Pressure On Leningrad Grows

(By The Associated Press)

MOSCOW, Tuesday, Aug. 26—German pressure on Leningrad increased today with the Red army's announced abandonment of Novgorod, 100 miles to the southwest and only about 35 miles from the Moscow-Leningrad railway.

The city north of Lake Ilmen was given up only after days of desperate Russian resistance, the early morning communique said.

Elsewhere the Red army still fought stubbornly—on the central front between Gomel and Smolensk where the Russians repeatedly counter-attacked the Nazis, in the Dniepropetrovsk industrial area in the Ukraine, and at the hold-out fortress of Odessa on the Black sea in the south.

Reds Cross Border

In the Caucasus Russian troops moved over the Iranian border in a southwest thrust to link up with British troops pushing from Iraq and the Persian gulf.

Soviet naval forces were reported to have 24 hours to have sunk a German submarine in the Black sea and two of four Nazi troop and supply transports in the Baltic.

Germans gained some cheer from front dispatches telling of heavy rains sweeping the front. Roads and marshy land around Leningrad were turned into bogs where German tanks found the going tough, these reports said.

The people also were heartened by news of the Iranian push.

Units of the Red army poured south from the Caucasus frontier through the mountain passes of Iran, in a joint invasion with Britain, after the government charged that Nazi conspirators and spies harbored by the Iranians were threatening a coup d'etc as in Iraq and were setting up centers of sabotage from which to wreck Soviet oil resources and industries.

In Central Area

From the battlefront with Germany Soviet war bulletins reported massed tanks and infantry, supported by artillery and bombing planes, were pressing counter-attacks in the central area, where scores of German tanks were destroyed overrun yesterday.

(British military quarters said this was the most important counter-offensive yet undertaken by the Russians, with the objective of preventing the Germans from flanking Russian east bank defenses along the Dnieper.)

With cavalry and other arms the Russians also conducted counter-attacks to foil the Germans' drive on Dniepropetrovsk, a vital western bank bridgehead still held by the Soviets.

British Mass Mighty Force in Far East

Airmen, Infantry, Artillery and Medical Units Land at Formidable Malayan Bases

SINGAPORE, Aug. 25 (AP)—Strong RAF groups, Indian infantry and artillery units and a 306-man medical detachment landed today to reinforce Britain's already formidable Malayan bases, emphasizing a declaration of Prime Minister Churchill that Japanese aggression "has got to stop."

The largest single body of Royal air force personnel to arrive in more than a year poured down the gangplanks of this equatorial naval bastion to help man the empire's expanding string of bomber and fighter bases in the far east.

Indian troops were landed at strategic points upon the narrow Malayan peninsula between the Bay of Bengal and the Gulf of Siam to the north, the land bridge between Singapore and the Asiatic continent which Japan regards as in her sphere of influence.

The debarkation scenes, reminiscent of the landing of an Australian expeditionary force many thousands strong last Feb. 18 and later arrival of other Australian and RAF detachments, came only a few hours after a radio broadcast by Prime Minister Churchill pledging that Britain would support the United States if efforts failed "to secure a peaceful settlement."

Churchill criticized the Japanese for the 5-year "China incident."

"They snatched Indo-China from the wretched Vichy French," he said. "They menace by their movements Siam (Thailand, which lies a land frontier with Malaya). They menace the Singapore British link with Australia and menace the Philippine islands, which are under the protection of the United States."

U. S., Japan Far From Settlement of Issues

Hull Indicates Talks in Washington and Tokyo Still Only Exploratory

(By The Associated Press)

WASHINGTON, Aug. 25—The United States and Japan appeared tonight to be far from any general settlement of their long-standing differences, after a series of informal conversations in Washington and Tokyo.

Secretary of State Hull indicated that these talks still were only exploratory and said that any discussions regarding settlement of issues in the Pacific or any other areas rested essentially on the fundamental principles and policies which the United States long had advocated and practiced.

Hull's comment, made in apparent explanation of Prime Minister Winston Churchill's reference to the far east in his address yesterday, was interpreted to mean that the United States was unwilling to make any concessions in its fundamental policies in order to reach a general settlement with Japan.

Churchill had declared that "every effort will be made to secure a peaceful settlement" with Japan and the United States "should be pursuing with infinite patience to arrive at a fair and amicable settlement which will give Japan the utmost assurance for her legitimate interests."

Hull declined to comment on specific points in Churchill's speech but *asserted that he was glad to pay the* highest tribute to what he called the remarkable address of the prime minister.

The speech, however, drew sharp criticism from Senator Taft (R-O.) who said in a statement that it was "directed to persuading the American people that they should go to war at England's side."

Taft said the speech indicated that, in Churchill's mind, President Roosevelt had pledged the United States to go to war.

Shortage of Oil Called War Plot

NEW YORK, Aug. 25 (AP) — Representatives of the National Broadcasting company red network Fish declared that in the last week he had made a study of the eastern oil situation and had sought the advice of well-informed oil men, including representatives of the American Petroleum Institute.

Attack Opens Upon Ships, Towns

(By The Associated Press)

Soviet Russia's battling armies gave ground today before the smashing German attackers and the Nazis were acknowledged to be within 35 miles of the Moscow-Leningrad railway.

Only a few hours earlier Russia had announced that her troops and those of Great Britain were marching into Iran (Persia) in a move designed to free that country of German intervention.

On the Leningrad front in the war with Germany, the Soviet command's communique acknowledged a substantial reversal, about 100 miles below the ancient czarist capital.

Here, it was stated, Russian troops had abandoned Novgorod, after long and fierce resistance, and the Germans thus had reached within 35 miles of the Moscow-Leningrad railway.

Along all the remainder of the front, Moscow said, the Soviet armies continued their stubborn fight.

Rain Bogs Reds

Russian reports stated that rain had been falling heavily at the front for the last 24 hours. It was said that roads other than main routes already were bogged and that more rain would make impassable both the soft soil of the Ukraine and the marshy country around Leningrad.

British and Russian troops invading Iran (Persia) moved last night toward their first juncture of this war — a union that will establish an allied line to Russia from the Persian gulf, put imperial forces in position to help defend the Soviet Caucasus and complete a middle eastern wall again the Nazis from the Baltic to the Arabian sea.

They smashed into Iran — the British eastward from Iraq and northeastward from the gulf and the Russians southward from the Caucasian frontier — with the avowed purpose of making an end to the axis intrigues of German agents in that ancient land, and with every assurance that they had no design upon Iranian territory or independence.

They promised to withdraw at the moment the country was made secure against the Nazis.

Persia Resists

The inconsiderable army of the Shah, a mere 100,000 men, offered immediate resistance of a quality and extent not precisely ascertained — a resistance which of course was futile and might or might not have been primarily for form and the record.

The Iran radio broadcast last night a statement by Premier Ali Furoughi to the parliament that late reports indicated the British had attacked Iranian ships in harbor and had shelled Iranian towns.

The authorities, it was added, had "taken all necessary measures to face this attack."

The premier asserted that there had been in the first place such a small number of Germans in the country that no danger could have developed from their presence, and that even this number was reduced "with a view to calming the British and Soviet governments."

"The Iranian government," he added, "did its best to satisfy the British and Soviet governments."

Germans Angry

The Germans were clearly angry and concerned at the allied coup, which will make possible a form of British aid to the Soviet vastly more powerful than anything given heretofore, and the Berlin press alleged that the United States had given the invaders material and moral support.

German officials declined to say whether any counter-measure would be attempted, and it was plain that there was little or nothing

(Continued on Page 2, Column 7)

BRITISH CONVOY LOSES SIX SHIPS

Lone American-Made Plane Sole Protector of Vessels Harassed by U-Boats

LISBON, Portugal, Aug. 25 (AP)—Fourteen British merchantmen arrived in this neutral port today with the news to the parliament that late reports indicated the British had attacked Iranian ships in harbor and had shelled Iranian towns.

The authorities, it was added, had "taken all necessary measures to face this attack."

The premier asserted that there had been in the first place such a small number of Germans in the country that no danger could have developed from their presence, and that even this number was reduced "with a view to calming the British and Soviet governments."

"The Iranian government," he added, "did its best to satisfy the British and Soviet governments."

Germans Angry

The Germans were clearly angry and concerned at the allied coup, which will make possible a form of British aid to the Soviet vastly more powerful than anything given heretofore, and the Berlin press alleged that the United States had given the invaders material and moral support.

German officials declined to say whether any counter-measure would be attempted, and it was plain that there was little or nothing

(Continued on Page 2, Column 7)

NAVY TAKES OVER PLANT AT KEARNY

Shipbuilding Firm and Contracts Transferred to Government

NEW YORK, Aug. 25 (AP)—The Federal Shipbuilding and Drydock Company of Kearny, N. J., announced tonight it was turning over immediately to Navy Secretary Knox all its real estate, buildings, machinery, ships under construction and all unperformed contracts.

Company president L. H. Kornderff offered, in a letter to Knox, who was ordered Saturday by President Roosevelt to take possession of and operate the strike-bound plant, to simplify matters by transferring to the navy or other government agency the physical assets or the entire capital stock of the company on the understanding that just compensation would be determined later by agreement or arbitration.

Since the navy took over the yard yesterday, Kornderff told Knox the company could assume no responsibility for its further management and operation.

News of War In Summary

(By The Associated Press)

British and Russians invade Iran to form first juncture of war; Moscow and London disclaim any designs on Iranian territory or independence, say they were forced to act to end Nazi intrigues; London reports some resistance from small Iranian army; Germans assert U. S. backs this invasion morally and materially.

Red troops acknowledge loss of Novgorod below Leningrad; invaders now are within 35 miles of Moscow-Leningrad railroad; Soviet armies resume attack at center; are thrown back bloodily, Nazis say.

British send reinforcements to Singapore; Japanese press announces Churchill's warning against further Japanese expansion; and declares Japanese expansion will go on; Japanese say prime minister's address "calculated to keep the Far East in a state of tension."

Maneuvers End With Victory For West Coast Defenders

WITH THE ARMY IN SOUTHWEST WASHINGTON, Aug. 25 (AP) —A midnight armistice was called tonight in the west coast war maneuvers in which nearly 100,000 men have scurried and scouted over wooded western Washington terrain for a week.

The end was ordered after a dreary, water-logged 24 hours in which most of the soldiers were drenched to the skin by the heaviest rain in three months. Officers said the end came, however, not because of the rain, but because the defending troops' sweeping counter-offensive had beaten decisively the invading troops and had pushed them back to the edge of the expansive maneuver area.

The end of the games was sounded after General George C. Marshall, army chief of staff, came to the maneuver for a glimpse of the night action in the field, but before Secretary of War Henry L. Stimson could view them. Secretary Stimson said at Seattle today he had planned to view the troops in action tomorrow.

For the soldiers, the war turned into all Sherman said it was. The rain caught them as they slept in their tent wrappings during the night, and it kept up all day. The men have had no change of clothes for three days, and it looked like another sodden night in the field.

Officers said the men's morale remained good, even though water-soaked.

WANTED! 10 Baby Beds

There is a definite market for 10 baby beds in Twin Falls. How do we know? For this reason. Mrs. J. D. Sinema, 1340 Maple Ave., advertised for sale a baby bed, says Mrs. Sinema, "I sold the bed after the ad had appeared only once in the morning paper. I had at least 10 calls after that." If YOU have a BABY BED there is every reason to expect that you can sell it.

PHONE 32 or 38

BREEDERS MEET AT DAIRY SHOW

Region's Milk Producers Hold High Jinks at Fair Grounds

FILER, Aug. 25 — The breeders of South Idaho held high jinks at the Dairy Palace here tonight and these boys who are so serious when engaged in their daily occupations, let loose when they are at play and have as much fun as the next one. Tom Speedy introduced the cows and opened the meeting by presenting the herdsman, Frank Southwick of Buhl. He presenting the cows Mr. Speedy gave the statistical information on each of the cows and introduced the owners and their wives if they were in the hall. He also stated that the cows in the demonstration gave from 21 to 65 pounds of butterfat in the last test they were given the other day, and had an average for the 16 cows of 41.1 lbs. per cow.

A count of the visitors from each of the South Idaho counties showed 18 from Gooding, 12 from Jerome, 5 from Cassia, 14 from Minidoka and 9 from out of the state. Bernard Law, cow tester from the Twin Falls-Cassia-Minidoka association and his wife were introduced, as were Mr. Knutson of the Gooding county association, and his wife.

In presenting the Nutrition club of which Mrs. Joseph Kucera is leader, Bert Bollingbroke, county agent, stated that they would compete at Boise on Thursday of this week for the state championship and the chance to attend the National Dairy show at Nashville, Tenn., in October.

Tuesday night Hollister Grange will act as host Grange and Albion and Hagerman Granges will be guest Granges. Bert Bollingbroke probably will be the main speaker.

BOARD REDUCES STATE TAX LEVY

(Continued from Page One)

cated, for the board turned over to the county assessors the power assess property of rural elegrification association lines and plants. Such property was valued by the board in 1940 at $252,745 and that amount, for purposes of comparison, was eliminated from the power companies' valuation figure."

Small railroad companies operating in north Idaho were given decreased valuation in their utility class. Valuation of the three large north Idaho railroads remained the same as for 1940—Northern Pacific at $7,884,900, Chicago, Milwaukee and St. Paul at $3,063,007 and Great Northern at $4,078,192. Oregon Short Line valuation was boosted from $49,580,723 to $49,751,903.

Idaho Power company's valuation was increased from $14,000,000 to $14,150,000. No increase was made in the Utah Power and Light Co. valuation of $12,300,000 or the $5,000,000 valuation of the Washington Water Co. Valuation of Mountain States Telephone and Telegraph Co., was upped from $3,500,000 to $3,675,000. Postal Telegraph valuation was lowered from $60,000 to $57,000 and Western Union from $600,000 to $570,000.

Woman Pioneer At Buhl Passes

BUHL, Aug. 25—Requiem mass will be held Tuesday at 10 a.m. for Mrs Rosa Mazuch Jankowski, who died at the Twin Falls general hospital Sunday at 11:15 a.m. following an illness of two year's duration. Rosary was recited Monday at 8 p.m. in the Albertson funeral home at Buhl.

Requiem mass will be held in the Church of Immaculate Conception, Buhl, with Father C. M. Verhoeven as the celebrant.

Mrs. Jankowski is survived by her husband, Leo Jankowski; two daughters, Evelyn Mae, 10, and Mary Lee, 8; and two sisters, Miss Frances Scully and Mrs. Rosa Toner, Buhl.

She was born at Winchester, Ida., April 12, 1905, the daughter of Mr. and Mrs. Stephen Scully. She came to Buhl in 1908 and resided here until her death. She was a graduate of Buhl high school and Albion state normal school, and had taught at the Northview school and Lincoln school in Buhl.

Bicycles Stolen Over Week-end

Two bicycles were reported stolen yesterday in the Twin Falls police office. The wheels belonged to Glen Jones and Wilma Rodgers.

Jones' bike was lost out of a truck between the sugar factory and Hansen Sunday evening, and was a blue and white Iver Johnson bearing the 1941-42 license No. 74. Miss Rodgers bike is a red Elgin and has a 1939-40 license plate No. 235.

Keep the White Flag of Safety Flying

Now sixteen days without a fatal traffic accident in our Magic Valley.

Dear Diary—

I started on my third week as News-Times Hospitality Girl yesterday and saw 50 people, boosting the total to 839 visits.

* * *

Gertrude and Maude Yarbrough, Roxboro, N. C., had never been west before and were thrilled with the scenery, especially the mountains. I got a big kick out of their southern drawls. Both women raved about the quiet peace this country was than they had expected. They were surprised that it was so green. They had come to Twin Falls to see us on a mission and had come west to visit him.

They said they were going to Sun Valley Wednesday to get a closer view of the mountains. They are going to stay for the Twin Falls Cassia-Oakley fair and rodeo, too.

* * *

I received another postcard yesterday from one of the tourists to whom I'd talked Wednesday. It was so good that I'm actually helping these people enjoy their summer vacations. Mrs. H. C. Mehlig wrote me from Boise:

"Your suggestion that we come to the bridge was a good one. We would go again as far to see it. It is the highlight of our trip! We think this is our first trip out of Nebraska west through the mountains, but to see this view of the canyon excells everything.

"I was so dizzy at first that I couldn't go near the edge and my men folk had a good laugh at me but I got over it. We do like Twin Falls very much and wish it were possible to stay longer. The people are so friendly and have made us feel more welcome than any other place we have been. I wish the Lincoln, Nebr., Chamber of Commerce were as good to the visitors there but everyone there is too 'smug.'"

* * *

Three Los Angeles women thought that the country was lovely and they enjoyed the ride through Twin Falls. They hope to come back again and see the country. I gave them a card and they said that they would answer.

HARRIET DUVALL DENTON
News-Times Hospitality Girl

CITY TO ESCAPE HIGHWAY COSTS

(Continued from Page One)

school to the east side of Heyburn avenue and Blue Lakes boulevard and 42 feet wide from there to the near end of the rim-to-rim bridge.

Blue Prints Ready

Blue prints received here by a local contractor show that the curb and sidewalk construction for the first 1,300 feet will be constructed by the city and that additional curbing and sidewalk will be built by the city and county together. Mayor Koehler however, has received the governor's assurances that these provisions will be modified.

The present plans call for the removal of 66 trees, 80 stumps, one concrete culvert 24 inches in diameter, one concrete culvert 14 feet in diameter, 15,000 yards of concrete pavement, 1,500 yards of bituminous surface, 1,600 linear feet curbing and 800 yards of concrete side walk.

Other specifications of the road project call for 10,000 cubic yards of excavation, 1,150 cubic yards of excavation for structures, 5,000 cubic yards of dirt moved in, 55,000 yards overhaul and 5,400,000 yards haul (last two figures based on the hauling of materials to the job).

Digging Small Ditches

Digging 21,000 linear feet of small ditches, 33 days rolling with power roller, 10 days rolling with a tamping roller, 245,000 gallons watering embankments, 233,000 gallons of watering base, 18,000 ton of crude ground one inch maximum base coarse gravel, 350 cubic yards binder, 8,600 tons crude ground windrows, 460 barrels of SC-1 liquid asphalt prime coating, 0.4 miles of scarifying, 2,576 miles of mixing, finishing, and rolling, 3,000 barrels of SC-1 liquid asphalt for mixing 132 cubic yards class A concrete, 15,500 pounds of metal reinforcements, 124 linear feet of six inch Helical corrugated metal pipe, 100 linear feet of eight inch corrugated metal pipe.

Nine hundred feet of 12 inch fusion welded steel pipe, 600 linear feet of 12 inch corrugated metal pipe, 40 linear feet of 18 inch corrugated metal pipe, 36 linear feet of 24 inch corrugated metal pipe, 100 linear feet of 36 inch corrugated metal pipe, 124 linear feet of six inch concrete tile pipe, 100 linear feet of eight inch concrete tile pipe, 1,500 linear feet of 12 inch reinforced concrete pipe, 40 linear feet of 18 inch reinforced pipe, 36 linear feet 24 inch reinforced concrete pipe, 100 linear feet of 36 inch reinforced concrete pipe, 33 linear feet of eight inch corrugated metal pipe.

Lots of Pipe

One hundred seven linear feet of 12 inch relay corrugated metal pipe, 28 linear feet of 18 inch relay corrugated metal pipe, 28 linear feet of 18 inch relay corrugated metal pipe, 340 linear feet of 18 inch corrugated metal pipe siphon, 90 linear feet of 24 inch corrugated metal pipe siphon, 60 linear feet of 36 inch corrugated metal pipe siphon, 30 cubic yards of hand place riprap, 12 cubic yards of grade A gravel backfill, 36 right of way markers, two project markers, 240 feet of No. 1 common lumber, one eight inch metal headgate, one 12 inch metal headgate, one 18 inch metal headgate, one four inch galvanized pipe and one four inch bronze stop and waste pipe.

Also embodied in the contract are provisions for removing concrete irrigation structures, relay one-half inch to two inch miscellaneous pipe, move concrete irrigation structures and moving metal irrigation structures.

STORMS CAUSE DAMAGE IN EAST

Winds and Floodwaters Destroy Homes; One Death Reported

(By The Associated Press)

Flood waters and high winds caused at least two deaths and much property damage yesterday in the east, scenic rain fell in showers and thunderstorms over most of the nation.

George Hemple, about 35, a milkman, was killed in Swedesboro, N. J., during a windstorm when five mockstacks of a canning plant tumbled down as he was passing by in a truck. David Pinder, 46, was electrocuted in Jersey City while seeking to repair an electric crane.

Twenty persons were injured as a storm swept through sections of Pennsylvania, Delaware and New Jersey. Streams of water two feet deep poured through some streets in Pinkulelphia.

Landdowne, Pa., residents reported the worst flood conditions in years, and the wind struck terrific blows in Swedesboro and Woodbridge, N. J., and in Wilmington, Del. Twenty houses were smashed in Woodbridge and more than 15 persons were injured.

Eleven airplanes were smashed at the Du Pont airport in Wilmington and only three appeared worth repairing, airport officials said.

Electric service and communications were disrupted in many areas of Delaware and New Jersey.

The heaviest rain of the year (1.7 inches in 7 hours) flooded Charleston, W. Va., streets and some basements in business and residential districts but caused no serious damage.

At Chicago, the weather bureau declared downpours had soaked virtually all parts of the country except Kansas, Oklahoma, New Mexico, Colorado, Arizona and Nevada.

New York City was buffeted by wind gusts ranging up to 46 miles an hour in velocity and heavy bursts of rain.

SENATORS FAVOR LARGER REVENUE

(Continued from Page One)

aggregate family tax bill lower than it would be otherwise.

Under the proposal approved 13 to 5 by the finance committee, spouses in community property states would file a report as individuals all income earned, or received in the form of dividends. Thus, if a husband earned $10,000 and his wife had an income of $5,000, they would have to make out separate returns on their respective incomes instead of dividing the entire $15,000 between them and each paying a tax of $7,500.

An Additional $50,000,000

George estimated the change would raise an additional $50,000,000.

The eight states having community property laws are Texas, Louisiana, Arizona, New Mexico, California, Idaho, Nevada and Washington.

In working on the income tax sections of the big bill, the committee voted to abolish the existing overall 10 per cent defense tax as such and to incorporate an approximately equivalent tax in the surtax rates. Thus, surtaxes would be increased slightly all along the line. Under the new system, for example, a taxpayer would pay a 4 per cent normal tax, plus a 9 per cent surtax on taxable income up to $2,000. Under the house-approved bill he would pay 4 per cent normal rate, 5 per cent surtax and 10 per cent on the combined normal and surtaxes. Under existing law he would pay only 4.4 per cent — the normal rate plus the defense levy.

Jerome Man Pays Driving Penalty

JEROME, Aug. 25—Carl Walters, Jerome, pleaded guilty to a charge of reckless driving Monday morning and was fined $25 and costs by Probate Judge William G. Comstock.

Walters was involved in an accident at 2:15 a.m. Sunday when he crashed into a car driven by Roy James Hubert, Wendell, one-half mile north of the rim-to-rim bridge. Walters was driving on the wrong side of the road, according to investigating officers.

Crash Victim

CLARENCE F. HUGHES, 24, Jerome junior high school teacher who had been elected to teach in Boise schools met death in an automobile accident near Malad in which his fiancee, Miss Virginia Cook of Jerome was severely injured. The accident occurred when the driver swerved the car to avoid striking a horse on the highway.

* * *

INJURIES FATAL TO C. F. HUGHES

(Continued from Page One)

been married in Boise this month.

Both were popular members of Jerome schools faculty. Both were talented singers and had taken prominent parts in community activities.

Mr. Hughes was graduated from the Albion state normal school, and taught in Wendell and Jerome schools.

Besides his mother, he is survived by three brothers, Herbert Hughes of Hamilton Field, Calif., James Hughes of Hansen and Clyde Hughes of Oakland, Calif.

The body was brought to Twin Falls for funeral arrangements.

Mr. Hughes' death was the second traffic fatality in Oneida county this year, compared with a single death during all of 1940, and raised the Idaho accident toll to 95, compared with 108 at this same date last year.

Stop Sign Runner Pays Delayed Fine

Van Dozo Bridges, Twin Falls, yesterday paid a $5 fine and $3 court costs for running two stop signs within the city limits, according to Municipal Judge J. O. Pumphrey.

Bridges, when first arrested was given until Aug. 16 to appear. When he failed to do so, a warrant was issued for his arrest. He pleaded guilty to the charge yesterday morning.

Housing Authority Gets New Offices

The Twin Falls Housing Authority this morning opens its office in a new location, above the C. C. Anderson store, according to Dale Wakem, head of the authority.

The housing authority moved from the present office above the Orpheum theatre to facilitate an expansion program of the Y.M.C.A., Mr. Wakem said.

Competent critics say the best drivers are those just learning to drive because they have not yet reached the point where they are likely to relax their vigilance.

Evening 25c Plus 3c Tax
Adults 20c to 6 P. M.
Kiddies 10c Anytime
Continuous Shows from 1:00 P. M.
— UNCLE JOE-K'S —
Norge Air Conditioned
ROXY
LAST TIMES TODAY
FRANK CAPRA'S
Mr. Smith Goes To Washington
A Master of Comedy Gives Adventure, Romance, Laughs, Tears and Cheers You Will Long Remember
JEAN ARTHUR · STEWART
A COLUMBIA PICTURE

Don't Delay!

Don't let yourself be caught napping. If you act NOW you can still buy major appliances on a small down payment and have up to 36 months to pay.

Buy Your FRIGIDAIRE Now!

New regulations going into effect Sept. 1st will cover such purchases as Frigidaire refrigerators, ranges and water heaters. After Sept. 1 contracts will be limited to 20% down payment and not more than 18 months on the balance.

Saturday Is The Last Day!

You still have plenty of time. Come in and select your range, refrigerator or water heater now. You need only make a small down payment and can have up to 36 months on the balance.

DETWEILER'S
"Everything to Make Living More Pleasant"

MERCHANTS BACK DEFENSE PROGRAM

Two-Fold Campaign Launched to Aid Sale of Defense Bonds and Stamps

The Twin Falls merchants bureau of the Chamber of Commerce decided yesterday noon to go "all out" for defense in a two-fold program under two separate committees coordinating their efforts.

Retail stores will be sent form letters within the next week explaining in detail the plans outlined for the establishment of auxiliary "buntax" to sell defense savings stamps and bonds within their retail store. R. J. Valton, chairman of the stamp and bond distribution, told the bureau. Merchants will buy the stamps at the postoffice and resell the stamps to the customers.

Receives "Tremendous" Support

Success of the program of voluntary cooperation on the part of the merchants has already received "tremendous" support in Michigan, he said.

Sept. 18 was set for the date of the fall opening celebration. Tentative plans are to have a community style show, similar to the one planned for last year, according to Voy Hudson and Jay Sprracher, of the committee. Since the opening date coincides with the time of defense observance, the fall opening will be worked into the defense bonds and stamps sale plan.

Other phase of the two-barrelled defense program was outlined by Fred Ritchie, who explained that merchants are requested to distribute defense literature for the sale of the stamps and bonds. The committee will meet soon to decide on the procedure to be followed.

Arrangements Completed

Russell Jensen, chairman of the bureau's county fair committee, and R. C. Van Auseln, fair board agent, reported that all arrangements for the booster day parade here Wednesday are being completed and requested that all merchants cooperate with the western theme of the fair and rodeo by wearing at least two items of western apparel from Wednesday until the conclusion of the fair. The use of window decorations for supporting the fair was urged.

Guest at the meeting was E. E. Beck, safety director of the Idaho Power company.

Four Vacant Posts In Teaching Staff

Four vacancies still remain in the Twin Falls public schools teaching staff, Superintendent A. W. Morgan announced last night. Applications are still being received for the positions and it is hoped that the positions will be filled before the start of school, Sept. 2, he indicated.

Vacancies exist in the first grade, art instructor in junior high school, librarian in the high school, and physics and mathematics instructor in high school, Mr. Morgan said.

The buildings are in good shape for the opening of school next Monday and windows are being washed and floors are being surfaced for the opening, he said. Several improvements in the buildings have been made during the summer, including a new boys lavatory in the Washington school and a new floor in one of the classrooms at Lincoln school.

Delegate Returns

Delegate Returns — George Carlson, Twin Falls delegate to the international Typographical union, returned last evening after attending the convention sessions at Vancouver, B. C.

TODAY & WEDNESDAY
TWIN FALLS
COOLED BY REFRIGERATION
20c ALL DAY
MORE THRILLING THAN "COUNT OF MONTE CRISTO"
The SON of MONTE CRISTO
starring
LOUIS HAYWARD
JOAN BENNETT
—PLUS—
COLOR CARTOON
LATEST NEWS

—ENDS TONIGHT—
MICKEY ROONEY
JUDY GARLAND
"LIFE BEGINS FOR ANDY HARDY"
ORPHEUM
COOLED BY REFRIGERATION
25c
Starts TOMORROW
Exactly Like the Salt Lake World Premiere
SONJA HENIE
JOHN PAYNE
Sun Valley Serenade
GLENN MILLER AND HIS ORCHESTRA

Clark to Dedicate Pocatello Airport

BOISE, Aug. 25 (AP) — Governor Clark said today he plans to participate in dedication ceremonies at the Pocatello airport Sunday.

He also will attend sessions of the Idaho Young Democrats convention at Pocatello Saturday night and will return to Boise Sunday night.

FALL FROM CAR INJURES WOMAN

Miss Mary Mills of Twin Falls in Hospital Suffering From Lacerations

Miss Mary Mills, about 25, Twin Falls, is in the Twin Falls county hospital suffering from injuries received when she fell out of a car near Casey Sunday morning. It is the second such accident that has involved a Twin Falls woman in the last few days. Miss Winifred Allee last Friday fell out of an automobile near Jerome.

Miss Mills attempted to lock the car door while the machine was moving but turned the handle the wrong way. The wind caught the door, throwing it open and throwing Miss Mills to the highway, according to Roy Washburn, who was in the car at the time of the accident. The car was traveling about 35 miles an hour.

Hospital attendants last night said Miss Mills' condition was good. She was treated for lacerations and contusions.

Mr. and Mrs. Washburn and Miss Mills were en route to the Craters of the Moon at the time of the accident.

DeLong Returns To Twin Falls

Carl L. DeLong, an official the past four years of Idaho advertising commission and of the state public utilities commission, will return from Boise to re-enter business as a potato and onion dealer in Twin Falls, he announced here yesterday.

He expects to return with Mrs. DeLong to make their home here about Sept. 1, and to open business offices in Twin Falls about Sept. 15.

Prior to 1927 when he went to Boise he associated with the advertising commission, Mr. DeLong had been engaged in the potato and onion business in Twin Falls since 1912 when he came to Idaho from Wichita, Kans.

He will present two pending cases before the interstate commerce commission, one a claim for potato rate reduction to be heard sometime in October, and the other a claim for reduced heater service charges.

CARS COLLIDE

Slight damage was done to two machines last night at 8:45 o'clock when they collided at the corner of Shoshone street and Fourth avenue west. Drivers of the cars were Virgil Osborn, Jerome, and Jerry George Thornburg.

BRITAIN, RUSSIA SMASH AT PERSIA

(Continued from Page One)

they could do directly — and anxiously watched to see what if anything Turkey, a non-belligerent British ally, would do.

Turkish spokesmen in London expressed the gravest fear for Turkey's neutrality and it appeared they were as alarmed over the entrance of Russian troops into Iran as they were over the concentration of German troops on Turkey's Bulgarian and Greek frontiers.

This dynamic development in British-Russian war policy came on a day that saw the allies take the initiative nearly all over the world, and the Red armies apparently at least holding even with the invading Nazis.

Move on Singapore

Following upon Sunday's grave warning by Prime Minister Churchill that Japanese aggression "has got to stop," big aerial, artillery and infantry reinforcements arrived in Singapore to supplement the great forces already holding that British base.

Arriving were the largest body of RAF personnel to land at Singapore an more than a year and large numbers of Indian infantry which at once took up strategic points upon the Malayan peninsula between Singapore and the Gulf of Siam — the land bridge between Singapore and the Asiatic mainland.

The entire Japanese press thundered a denunciation of Churchill's speech, in particular of his statement that Britain a year and large numbers of Indian infantry which at once took up strategic points upon the Malayan peninsula between Singapore and the Gulf of Siam — the land bridge between Singapore and the Asiatic mainland.

The entire Japanese press thundered a denunciation of Churchill's speech, in particular of his statement that Britain a year and large numbers of Indian infantry which at once took up strategic points upon the Malayan peninsula between Singapore and the Gulf of Siam — the land bridge between Singapore and the Asiatic mainland.

The conservative Japanese newspaper Nichi Nichi declared angrily: "What Churchill said about peaceful settlement is nothing but a big lie."

As to the existing Russian-German battlefront, the reports of both belligerents indicated that the heaviest action was in the central theater, where the Reds held the initiative in counter-attacks which Moscow claimed yesterday were materially pushing the invaders back and which Berlin insisted to the contrary had been broken with enormous Russian losses.

The Nazi high command itself said merely that "operations in the east are making good progress everywhere" giving no specific information of any sector.

The Soviet counter-offensive at the center was between Gomel and Smolensk, it was described by the British as the most important yet loosed by the defenders and is intended to break a German flanking maneuver against the Russian east bank defenses along the lower Dnieper in Ukraine.

Soviet war bulletins for yesterday afternoon pictured the fighting as continuing in familiar areas.

About Leningrad, in the Novgorod area 100 miles to the south and near Kakisalmi 85 miles to the north.

Before the great Red industrial center of Dnieperopetrovsk, where a bridgehead on the western bank of the Dnieper was declared still in Russian hands and where the Soviet forces were said to be at the counter-attack.

An encircled Odessa on the Black sea, where at least four German-allied Rumanian divisions were claimed by Moscow to have been annihilated.

The Finns, whose troops are carrying the brunt of the southward thrust upon Leningrad, asserted that 10 Russian warships, tankers and transports had been sunk in recent naval battles in the Gulf of Finland, and claimed the occupation of the islands off Viipahti, which are 40 miles west of Viipuri (Viborg), a present major objective of Finnish troops.

Safeway Store's Managers Shift

C. H. Sigman, manager of the Twin Falls Safeway store for the past year, yesterday put in his last shift for the Safeway company after 14 years of service. Mr. Sigman will enter business with his brother, L. V. Sigman, of Yakima, Wash.

Assuming management of the local grocery store will be A. C. Smith, former manager of the Pocatello store. Mr. Smith will arrive in Twin Falls this week.

Mr. Sigman has been in the employ of Safeway stores for 14 years and was manager of the store at Rupert for 5½ years before coming to Twin Falls last July. He will leave for Yakima Thursday and will return about Sept. 6 to move his wife and 4-year old daughter, Ginger.

Mr. Sigman's brother was formerly employed by Safeway as district manager in Great Falls, Mont., but now operates his own store, Sigman Food Center.

Mr. Sigman started working for the chain grocery concern in 1927 at the Moscow store. Since then he has managed stores at Granneville, Lewiston, Moscow, El Paso, Tex., Hutchinson, Kans., and Rupert. He also was employed in the Colfax, Wash., store.

"I hate to leave Twin Falls," Mr. Sigman said yesterday. "Of all the places that we've lived, my wife and I like Twin Falls the best."

Damage Results In Auto Crash

JEROME, Aug. 25 — About $45 damage was done to an automobile belonging to Robert Glese, Chicago, when it collided with a machine driven by Clarence Smith, Jerome, Sunday morning in Jerome. The two cars collided at an intersection when Smith made a left turn east on Main street.

TOO LATE TO CLASSIFY

WOMAN WANTED

HOUSEKEEPER — For ranch near Twin Falls. Telephone 0260-J4.

Cracked LIPS
● To relieve cracked lips apply cooling, soothing Mentholatum to the injured skin.
MENTHOLATUM
Geo. CONSTANT Dist.

NOW - COOL OFF WITH A Warm Bath!

Been working? Hot and tired? Just take a warm bath, and notice the difference! You'll feel cool, rested and relaxed in no time at all!

And if you don't already have one, get an automatic electric water heater for your home, too! It'll save you countless hours of waiting and watching while bath water heats. Automatic electric hot water is instant—it's always there, ready for you anytime. Find out about it today!

THE FACTS WILL STARTLE YOU

You'll be amazed when you find out how little is required to install an automatic electric water heater in your home, and how little it costs to operate. See your neighborhood electric dealer today, and get all the details regarding convenient, efficient, automatic electric water heating!

Electric Water Heating Now 10% Cheaper

IDAHO POWER
Electricity Does So MUCH-Costs So LITTLE!

FLAG AT HEAD OF BOOSTER PARADE

March Through City Signals Start of County Fair Festivities

Capt. M. Grootes, carrying an American Legion flag, will lead the "booster" day parade in Twin Falls tomorrow, B. C. Van Ausdeln announced. The parade will begin at 4:30 p. m. and is being staged to promote Twin Falls day at the county fair.

The Boy Scout drum and bugle corps and a contingent of marching Boy Scouts will follow Captain Grootes, Mr. Van Ausdeln said. Next in order will be the Union Pacific miniature display train, horses and riders, other musical organizations and other parade participants.

The parade which is expected to draw hundreds of persons signals the start of the fair celebration in Twin Falls. From the time of the parade until the fair closes Sept. 12, everyone in the county is urged to don "western garb," according to Mr. Van Ausdeln, Twin Falls day at the county fair has been set for the opening day, Sept. 9.

Starting at the Union Motor company corner, the parade will move down Main avenue to Third street east. It will then move down Third street east to Second avenue east and along Second avenue east to Second street east. It will then follow down Second street east to Fourth avenue east where it will disband at the city park.

All horses and riders for the parade will assemble at Third street and Second avenue west, Mr. Van Ausdeln indicated. Bands and drum and bugle corps will form in the 400 and 500 blocks of Main avenue west with bicycles falling in behind the group. Trucks, tractors and other entries will assemble at the corner of Third street and Second avenue west.

ACTION SPEEDED ON PIPE PRIORITY

LaGuardia Assures Prompt Consideration by OPM for Twin Falls Request

Prompt consideration of Twin Falls' request for priority on steel pipe needed for an auxiliary water main was assured today in a letter received by Mayor Joe Koehler from America's director of civilian defense, Mayor Fiorello H. LaGuardia of New York city.

The priority has been sought on 10,000 feet of 24 inch fire welded steel pipe to be used in a WPA-city project for a water main to remove *the serious fire hazard now facing* the city should a major blaze occur while the present water main is broken.

Director LaGuardia said in the letter:

"I am taking the liberty of sending your letter to the office of production management, urging that prompt attention be given to the application, because I realize that every city must have its health protected and the water supply is most vital to every city.

"This office is, therefore, urging the office of production management to consider your case with prompt consideration."

LIFT SIGHTED FOR LIMITS ON CROPS

Federal Agricultural Officials Map Control Program

SALT LAKE CITY, Aug. 25 (AP) — Lifting of restrictions on most American farm crops for 1942 was seen today by federal agricultural officials of 13 western states.

Meeting to discuss changes in the 1942 soil conservation program, the group heard predictions that only in the surplus crops—such as wheat and corn and some commercial vegetables—will restrictions on acreage remain in effect.

The prediction was made by N. E. Dodd of Washington, D. C., western division director of the AAA.

Rules for 1942 likely will include, however, Dodd said, provisions that 20 per cent of the farm acreage must be devoted to soil-conserving crops or usage.

Fire Demolishes Car on Highway

Everything except the tires was destroyed early Sunday morning when a 1939 sedan belonging to Paul Clontz, Hansen, caught fire on U. S. 30, 2½ miles east of Kimberly.

A short in the electrical wiring was probably the cause of the fire, according to Virgil Borden, deputy sheriff who investigated the fire. The flames made such headway that the machine was nearly a total loss before the Kimberly mutual fire department could extinguish the blaze.

RUPERT MAN'S BROTHER SUMMONED IN WYOMING

EVANSTON, Wyo., Aug. 25 (AP) — Funeral services will be conducted at Kemherer, Wyo., for Jade William Giorgis, 23, a brother of Joe Giorgis, of Rupert, Idaho. He died at his father's ranch home near Port Bridger last Friday.

NEW LOCATION
Curtain and Drapery Shop
335 6th Ave. East
Phone 862

BREVITIES

Vacation Trip—Mr. and Mrs. E. A. Brinegar and daughter, Miss Betty Brinegar, left Saturday for Mexico on a vacation trip.

Moose Meeting—Twin Falls Moose lodge will meet at 8 p. m. today at the Odd Fellows hall. Following the business meeting, the group will go to the Lawrence Murphy home for a weiner roast.

Vacation Ends—Mr. and Mrs. O. A. Kelker have returned to Twin Falls following a vacation trip to California points. In Sacramento they visited Mrs. J. J. Kelker, mother of Mr. Kelker.

Jowans Leave—Anthony and Gregory Kestel of Storm Lake, Ia., have returned to their home after a vacation visit with Mrs. Kestel's mother, and Mrs. A. Knefel. They spent Sunday at Sun Valley on an outing.

Visit in Boise—Twin Falls residents who visited in Boise over the weekend included O. W. Cox, Mr. and Mrs. J. W. Robertson and Joe Bill Robertson, Dr. and Mrs. Dean H. Affleck and E. E. Crabtree.

Transferred—George L. Carlson of Twin Falls who recently entered army service, has been transferred from Fort Douglas, Utah, to Wichita Falls, Texas. He is in the air corps, unassigned.

Former Residents—Mr. and Mrs. Leonard Smith of Long Beach, former Twin Falls residents, came last weekend to spend two weeks visiting Mr. and Mrs. Asher B. Wilson and other Twin Falls friends.

Returns Home — Jimmy Perkins, grandson of J. H. Henry of Kimberly, who has been visiting his grandfather during the summer, returned Sunday to his home in Montpelier, Ida. Father met him in Pocatello.

Guests—Mr. and Mrs. Paul Hamilton and son of Prosser, Wash., en route to Florida, were guests yesterday at the home of Mr. and Mrs. A. E. Silfer. Mrs. Hamilton is a niece of Mrs. Silfer.

Returns to Coast—Gordon Gardner, employed by the Diamond Walnut company in Los Angeles, returned to California Sunday after a brief vacation visit with his grandparents, Mr. and Mrs. M. P. Durson, and his mother, Mrs. Lysle Gardner.

Midwestern Trip—Mrs. R. V. Jones and daughter, Jean, returned Sunday from a vacation trip through Illinois and Wisconsin. Mrs. Jones, assistant clerk of area No. 1 draft board, visited the five draft offices at Springfield, Ill., all housed in one central location.

Attends Wedding—Mrs. Cora Stevens has returned from Pocatello where she attended the wedding of her niece, Miss Elizabeth Louise Austin, and Deane Ebey of Denver, Colo., Sunday afternoon at the home of the bride's parents, Mr. and Mrs. H. L. Austin. Mr. Ebey attended school in Denver and later was graduated from the University of Illinois. He is a member of Alpha Chi Sigma fraternity.

Returns to Coast—Miss Billie Reed has returned to her home in Vale, Ore., after spending the summer with her grandparents, Mr. and Mrs. William Ward.

Parents of Son—Mr. and Mrs. A. A. Murphy of Twin Falls are the parents of a son born Sunday at the Twin Falls county general hospital maternity home.

Daughter Born—A daughter was born Sunday evening to Mr. and Mrs. Kenneth Hensley of Twin Falls at the Twin Falls county general hospital maternity home.

Conclude Trip — C. B. Manbey, chairman of the Twin Falls county board of commissioners, returned Sunday with Mrs. Lindsey from a motor trip to Beaverton, Wash., to visit their son and daughter-in-law, Mr. and Mrs. Bill Lindsey, and their small daughter.

Mexican Trip—Paul H. Gordon, deputy clerk of the district court, and Mrs. Gordon have returned from an auto vacation trip to Tijuana, Mexico; Los Angeles, Long Beach and Bakersfield, Calif. They visited friends in the California cities.

Visit En Route—Mrs. O. T. Lee, instructor in a commercial college, and two women friends of Huron, S. D., called on H. C. Ericson Sunday. Mrs. Lee was a former neighbor of Mr. Ericson in Brookings, S. D. The women were en route to Nevada and California to visit friends.

Former Residents—Mr. and Mrs. E. Russell Hunter and son, Champ, and family have returned to their home in Portland, Ore., following a vacation visit with friends and relatives in Twin Falls. Former Twin Falls residents, they have been extensively entertained while here.

Business Trip — Fred B. Wilson, Twin Falls city engineer, went to Boise yesterday to confer with Sam E. Johnson, state highway director, in regard to details concerning the Twin Falls run to rim bridge road. Bids are to be opened at 2 p. m. next Friday at Boise.

Marriage Licenses—Applicants for marriage licenses issued at Twin Falls county recorder's office yesterday were Ervin W. Fandrick, 30, Edmond, Okla., and Addie Winona Dewey, 24, Payette; Lee Slater, 20, and Geraldine Holte, 16, both of Twin Falls.

Resort Outing — Mayor and Mrs. Joe Koehler, accompanied by several out-of-town guests, will leave today for a three-day outing at Sun Valley. Other members of the party will be Mrs. Frank Michaels of Los Angeles and her son and daughter, William and Shirley; Mrs. William Hamilton and daughter, Kathleen, of Santa Monica, Calif.; Mr. and Mrs. Frank Monnahan and family and Mrs. E. O. Orr and son of Fort Warren, Wyo.

Return To Coast—Mr. and Mrs. Lee Boston and daughters, Jeanette and Louise, left last Saturday for their home in San Francisco after a week's visit with Dr. and Mrs. A. A. Boston. Lee Boston and Dr. Boston are brothers.

Visit Relatives—Mr. and Mrs. J. H. Henry of Kimberly spent several days last week visiting relatives in Pocatello, Ogden and Salt Lake City. They were accompanied by Mr. and Mrs. L. J. Cunningham of Ogden, who had been visiting at the Henry home. Mrs. Cunningham is a daughter of Mrs. Henry.

Oregon Trip—Dr. and Mrs. Charles B. Beymer and children, Barbara, Jackie, Catherine and Dick, returned Saturday from a vacation spent in Oregon. Mrs. Beymer and family spent the past several weeks at Seaside, Ore., and Dr. Beymer joined them for a tour of the Oregon coast before returning to Twin Falls.

Guests Leave—Mr. and Mrs. Virgil Lessels and daughter, Catherine, left Sunday for their home in Tooele, Utah, after visiting Mr. and Mrs. Robert Haller, parents of Mrs. Lessels, and Mr. and Mrs. W. R. Lessels of Filer, parents of Mr. Lessels. Mrs. Lessels came a week ago to visit her parents and Mr. Lessels joined his family Saturday.

Continue Trip—Mr. and Mrs. J. H. Thompson and Mrs. Belle Parsons, mother of Mrs. Thompson, will leave today for Rock Springs, Wyo., to attend grand chapter sessions of the Wyoming O.E.S. after visiting for several days at the home of Mr. and Mrs. Roy Washburn. Mrs. Thompson, grand worthy matron of the Colorado O.E.S., is a sister of Mrs. Washburn.

Visit En Route—Rev. and Mrs. B. A. Pugh left yesterday for their home in Joplin, Mo., after a week-end visit in Twin Falls at the home of their son-in-law and daughter, Mr. and Mrs. Garth Reid. Mrs. Reid has spent the summer with her parents and Mr. Reid, after attending summer school at Moscow, joined his wife and parents in Salt Lake City for a trip to California before the entire group came to Twin Falls.

Promoted — Melvin F. Schubert, Twin Falls, has been promoted to the post of acting supervisor for the department of public assistance in Blaine county, according to H. N. Paddock, Twin Falls county supervisor for the DPA. Mr. Schubert, who has been working here as a case worker, succeeds George Merrick, who resigned to accept private employment.

Daughter Born — A daughter was born yesterday morning to Mr. and Mrs. Gilbert McNill of Twin Falls at the Twin Falls county general hospital maternity home.

Parents of Girl — Mr. and Mrs. Willard Gordon of Eden are the parents of a girl born last night at the Twin Falls county general hospital maternity home.

Parents of Son — Mr. and Mrs. Melvin Oppliger of Buhl are the parents of a son born Sunday at the Twin Falls county general hospital maternity home.

Hospital Dismissals — Dismissals *from the Twin Falls county general* hospital yesterday included David Ronk, Mrs. Shirley Peterson, S. Reed and Bill Garrison of Twin Falls, Mrs. R. K. Patrick and daughter of Rogerson, Edgar Muratore of Idaho Falls, Mrs. William Childers and son of Jerome, Master Harry Nye of Hazelton and Mrs. M. D. McCandless of Jarbidge, Nev.

Enter Hospital — Admittances to the Twin Falls county general hospital yesterday included William McCoy, Betty Ann Keenan, Roy M. Hamby, Dwan Crowley, Paul Keenan, Mrs. A. A. Murphy, Mrs. Gilbert McNill, James Kelly, Mrs. Doyle Gade, James Beverly, Mary Mills and Karen Graner of Twin Falls; Mrs. M. N. Stokes of Hagerman, Mrs. *Willard Gordon of Eden*, Mrs. Hugh Smith of Jarbidge, Nev., Wanda Mays of Filer, Frank Cammack, Mrs. Lester Moore, and Mrs. Melvin Oppliger of Buhl and Martha Shipe of Castleford.

Home Vacation — Mr. and Mrs. Richard Smith and son, Robb, came yesterday from Billings, Mont., where they have been visiting for several days. Mr. Smith, who is a music instructor in Twin Falls high school, attended summer school at the University of Idaho at Moscow and then joined his wife and son at the home of her parents, Mr. and Mrs. Sydney T. Olson, in Billings. From there, they went to North Dakota for a three weeks' visit with his parents, Rev. and Mrs. W. W. Smith, before returning to Billings and Twin Falls.

CASTLETON CHINA
Made in America, of America
Kugler's jewelers
An Assured Supply Thru a Reputable Company

Peaches-Pears
Tip Bartlets are picked and ready for you right now. Genuine No. 1 Bartlets from the best orchard in the state. A truckload or a bushel. We are expecting a load of improved Elbertas from Nampa about Sept. 1. King Hill melons now at prices all can afford.
Public Market
420 Blue Lakes North

Weather

IDAHO — Partly cloudy Tuesday and Wednesday with showers near mountains Tuesday; little change in temperature.

Maximum temperature here Monday 76 degrees, minimum 47; trace of precipitation. Barometer 25.94 at 5 p. m., humidity 38 to 97 per cent of saturation.

(By The Associated Press)

Showers during the early morning Monday brought light amounts of rain to northern Utah and southwestern Wyoming. Light showers were reported during the afternoon at scattered points in Idaho and western Montana while more general shower activity occurred in Wyoming, Oregon and Washington. *Here to the south and west of Utah* cooler weather, thunderhead the day. Cool air from the north lowered temperatures 10 to 15 degrees in Montana and northern Wyoming but temperature changes were of little significance elsewhere in the western states. Highest temperatures in Utah were generally between 80 and 90 degrees while in southern Idaho they were near 75 degrees.

Stations	Max.	Min.	Prec.	Wthr.
Boise	74	47	T	Clear
Burley	75	48	T	Cloudy
Butte	62	45	.01	Rain
Cheyenne	74	55	T	Cloudy
Denver	82	52	T	Pt. Cly.
Kansas City	93	72	.03	Pt. Cly.
Los Angeles	74	63	.00	Cloudy
Milford	86	55	.00	Pt. Cly.
Mpls. St. Paul	68	63	T	Drizzle
New York City	76	59	1.03	Pt. Cly.
Omaha	86	65	.01	T'storm
Pocatello	84	53	.00	Pt. Cly.
Portland, Ore.	72	59	.01	Cloudy
Salt Lake City	83	61	.00	Clear
San Francisco	68	55	.00	Clear
Seattle	61	56	.26	Rain
Spokane	74	46	.00	Cloudy
Washington	84	72	.04	Clear
W. Yellowstone	61	40	.08	Rain

DANCING CLASSES
Fall and Winter Term Opens Sept. 3. Enroll This Week
Phone 2352-M
KENWORTHY — STODDARD DANCE STUDIO

BACK TO SCHOOL TREK UNDER WAY

New Terms Open at Murtaugh, Hansen, Kimberly; Harvest Factor

The back-to-school movement has begun in the Magic Valley as several more Twin Falls county independent districts opened their classroom doors and other schools throughout the area are making final preparations for the opening next week.

County districts which began classes yesterday were Murtaugh, Hansen, and Kimberly according to Mr. Dora Stanley, county superintendent of schools.

Report which also opened yesterday and for three independent districts in that county, planning a harvest vacation this fall to help in the fields and alleviate a possible labor shortage.

Filer rural high school, Filer independent and Marsh will open classes *next Monday and Buhl and Twin* Falls will start the following day.

SCHOOL OPENING
SPECIAL
Boys' and Girls'
Leather or Composition
Half Soles
69¢
Red Lift Applied in 3 Minutes
FALKS, Selling Agents
SEARS
BALCONY

SAY—WHAT'S THE BEST WHISKEY VALUE?
OLD OSCAR PEPPER!
INFORMATION
Old Oscar Pepper Brand—Bourbon Whiskey ◆ Blend ◆ 86 proof—31% straight whiskies, 49% grain neutral spirits ◆ Frankfort Distilleries, Inc., Louisville & Baltimore.

SEE WITH YOUR OWN EYES
Here is how Thermo-Charged "RPM" defies heat that cooks other oils into gum and varnish
TOP-PRICED PENNSYLVANIA OIL CAN'T TAKE IT! Heat test leaves deposits of dark, sticky gum and varnish—bad for your motor!
LEADING MID-CONTINENT OIL CAN'T TAKE IT! Heat test leaves deposits of dark, sticky gum and varnish—bad for your motor!
HIGH-GRADE WESTERN CAN'T TAKE IT! Heat test leaves deposits of dark, sticky gum and varnish—bad for your motor!
THERMO-CHARGED "RPM" STANDS UP! Heat test shows no harmful residue of either gum or varnish! Defies heat—to give your motor 100% protection!
SHORTLY, you'll be putting into your automobile engine a motor oil like one of these illustrated—but *think hard which one it should be:*
Will you HANDICAP your motor with one of the three oils that cooks into a sticky gum and varnish—to rob you of power and gas?
Or will you PROTECT your motor with the ONE oil that is gum-and-varnish resistant above them all—Thermo-Charged "RPM"!
DO this for your motor on your next oil drain: change to Thermo-Charged "RPM"—gum-free—it lubricates hot spots which other oils leave dry!
STANDARD OIL COMPANY OF CALIFORNIA
Thermo-Charged
RPM MOTOR OIL 100% PURE PARAFFIN BASE
30¢ UNEQUALED AT ANY PRICE A QUART
NOTHING BUT TOP PENNSYLVANIA'S GOOD ENOUGH FOR MY CAR
BOY—NO PENNSYLVANIA OR ANY OTHER OIL CAN MATCH ALL THE ADVANTAGES THERMO-CHARGED "RPM" GIVES YOUR
1 Keeps your engine cleaner than other motor oils.
2 Positively unequaled in its ability to spread over and lubricate engine HOT SPOTS.
3 Cuts wear because it keeps a better oil film on engine parts running either hot or cold.
4 Ends carbon, sludge, varnish trouble.
5 Keeps oil rings free—unclogged.
6 Non-corrosive.
7 Keeps oil filters cleaner than ever before.
8 Gives you mileage, as good as, or better than any other oil.
9 Definitely lengthens life of your engine.
NOW MORE THAN EVER "AMERICA'S PREMIER MOTOR OIL"

COOL and Refreshing
During Hot Weather, Feel Your Best by Eating Sensibly
For those who attempt to keep cool and healthy during the hot summer months, BUTTER-KRUST "Enriched" Bread is a highly important item on the diet. Containing Vitamins and Iron, BUTTER-KRUST Bread is one cool and wholesome food that provides a wealth of nourishment and energy. It takes first place on any sensible diet.
TASTE the Difference
WHITE SLICED BREAD
Butter-Krust ENRICHED
Buy Butter-Krust Enriched Bread From Your Grocer

TWIN FALLS NEWS

Issued every morning except Monday, by the Times-News Publishing Company, Twin Falls, Twin Falls County.
Established 1904

Daily edition entered as second class mail matter April 8, 1918, at the post office at Twin Falls, Idaho, under the act of March 3, 1879.

SUBSCRIPTION RATES
BY CARRIER—PAYABLE IN ADVANCE

By the week	15c
By the month	60c
By three months	$1.65
By six months	$3.25
By the year	$6.00

BY MAIL
Within Idaho and Elko County, Nevada:

One year, payable in advance	$5.00
Six months, payable in advance	$3.00
Three months, payable in advance	$1.75
By the month	65c

Outside State of Idaho:

One year, payable in advance	$6.00

MEMBER OF ASSOCIATED PRESS
The Associated Press is exclusively entitled to the use of publication of all news dispatches credited to it, or not otherwise credited in this paper and to the local news published herein. All rights of republication of special dispatches herein also reserved.

(AP) Means Associated Press

Member Audit Bureau of Circulation

NATIONAL REPRESENTATIVES
WEST-HOLLIDAY CO., INC.
Mills Tower, 220 Bush Street, San Francisco, Calif.

The News assumes no financial responsibility for errors in advertisements but in case where the paper is at fault a correction of that part of the advertisement in which the error occurs will be published without charge.

All notices required by law or by order of court of competent jurisdiction to be published weekly will be published in the Wednesday issue of this paper pursuant to Section 58-108 I. C. A. 1932, as added thereto by Chapter 154, 1933 Session Laws of Idaho.

NON-DEFENSE SPENDING

Government's debt passes the $50,000,000,000 mark, accounted for only in small part by national defense expenditures. These have hardly begun. How high the debt will ultimately go before the present emergency is met and passed is anyone's guess. The nation is committed to a military program that means billions of dollars more of debt in the face of the highest schedules of taxes Americans have ever had to face.

In the first five weeks of the present fiscal year spending rose to an average of nearly $1,600,000,000 a month. By the first of the next calendar year that level is expected to be far exceeded. There is nothing to be done about it, although many citizens may now wish they had been less complacent toward the profligacy practiced at Washington crisis arose.

That is water over the dam in large part, but not all. Omitting national defense expenditures for the five-week period, other expenditures were down less than $40,000,000 from a year ago. At that rate the reduction at the end of June 30, 1942, would fall far short of the $1,000,000,000 cut that Secretary Morgenthau said could be made in non-defense expenditures.

TAX SOURCES

No gift of prophecy is required to foresee that the United States is headed for a federal retail sales tax. Twenty years ago the idea was anathema. So too was the idea of a broad income tax base extending the levy to the lower income group.

Today with Secretary of the Treasury Morgenthau bewailing the urgent need of revenue and advocating broadening of the income tax base, congress is under the necessity of reviewing its position on that question. The chances are that congress will come around to acceptance of the lower exemptions by which the income tax base will be broadened. But the chances are also that congress will not lower the exemptions drastically enough to raise the amount of revenue war defense makes mandatory.

One recourse will remain and congress will come to it, to wit a federal sales tax. It is a tax which will draw upon every purse. The public may or may not protest the tax when it is applied. Congress will find that it will have to take its chances on that.

BARTER AGAIN

Behind the opposition of the department of agriculture to a congressional enactment calling for the freezing of loan stocks of wheat and cotton during the emergency, an enactment to which some of the president's principal cabinet advisers are urging him to veto—is said to be a developing plan to promote exports by going into world markets and bartering surplus agricultural products for non-competitive commodities from abroad.

The freezing order would tie up 6,000,000 bales of cotton and about 200,000,000 bushels of wheat indefinitely. Some of the president's official family would like these stocks kept free so that as chance afford they may be traded for products abroad to the advantage of American economy as a whole.

This revives an old controversy between the department of agriculture and the state department. It is in direct conflict with the policy the state department has followed in its trade agreements.

It is not yet clear what will develop along the line of barter. If the president vetoes the freezing enactment, the reaction of the farm bloc in congress will be awaited with interest.

NATIONAL "MORALE"

Unless the international situation becomes more serious, the war department announces that it plans to release draftees and national guardsmen after serving between fourteen and eighteen months, instead of a maximum of thirty.

Whether it was the margin of but one vote in the house of representatives extending service for eighteen months, whether it is disquietude as to the effect of such extended service on soldiers' morale, whether it is sober second judgment or the present needs of national defense, the war department's decision will suggest that the government is neither obdurate nor unreasonable in its demand for service on the part of its citizen-soldiers.

A month ago General George Marshall, chief of staff, informed congress that the acute international situation demanded that the armed forces be maintained at maximum strength. Evils of short-term service were emphasized. Now the war department decides that far from a need of indefinite service, as at first requested, it can out from twelve to sixteen months in the training of draftees and restore them to civilian life.

The purpose, as the war department explains it, "is to permit the military training of annual increments of officers and enlisted men by replacing those in active service as rapidly as the situation permits." This, as most people recall, is exactly what the original conscription law contemplated, with its one-year limit on service, before the war department lobbied the recent change in the law through congress.

If this can be done without prejudice to national defense—and the department now holds that it can be—it is bound to equalize sacrifice, to widen the scope of training and to build up a maximum reserve. More important, it will quicken the morale of soldiers now in training, about which there has been a great deal of questioning.

Lieutenant General Ben Lear, of Yoo-Hoo fame, answering criticism of morale, contends that if the army's morale is poor, "it is only because the morale of the people is poor." The president himself considers the public to be lethargic, and declares the country has a war to win.

But perhaps it isn't the people's fault. Having been told until quite recently that helping Britain would be the best way to keep out of war, it is quite a shock to many persons to learn that this was a mirage, that this country now has a war to win.

Other Points of View

A THOUSAND TIMES NO

In their zeal to establish what they proudly refer to as "super government," the New Deal is rapidly encroaching upon state's rights to the extent that if a semblance of government "of the people, by the people and for the people shall not perish from the earth," it is high time that we stop adopting every suggestion that comes from Washington, and do some old-fashioned individual thinking.

The Advertiser is not going to attempt to call attention to the many encroachments of the past. We do feel however, that many innovations have been inaugurated which have been disastrous to the hopes and ambitions of a free people. Another is suggested now which we believe will destroy one of the last strongholds of the right to govern ourselves.

There has been a trend in recent years toward federal regional authorities. One recent proposed which we think is vicious and is certain to encroach so completely upon the rights of a sovereign state, that every legitimate means must be used to thwart the zeal of New Dealers. We refer to the so-called "Hill Bill" now in congress which purports to create the Columbia Power Authority over the Pacific Northwest, comprising the states of Oregon, Washington, Idaho and western Montana.

If passed, a single authority will have control of all of the waters and power of the entire area in the Columbia Basin drainage. That would include Idaho's streams, the waters of which have heretofore been appropriated for irrigation purposes.

The whole state is being aroused to the dangers of the bill, but little headway, will be made unless the individual citizen, water user, power user and business man generally senses the seriousness of the threat and uses his prerogative and appoints directly to his congressional representatives for protection.

We want no one except our courts to have the last say in Idaho's water distribution. Under the Columbia Power Authority we would give away every vestige of ownership we have, in spite of Idaho's constitution, confirmed by congress in the Idaho Admission bill passed July 3, 1890 which provides "the right to divert and appropriate the unappropriated waters of any natural stream to beneficial uses, shall never be denied."

A grave danger to state's rights lurks in the Columbia Power Authority, despite certain sugar-coated promises of payments, in lieu of taxes, etc. The danger is in giving away our rights to appropriate these waters to our own beneficial use, because under the bill authority would be placed in the hands of an individual who might reason that Idaho waters would be of more value if used on the Grand Coulee or some other undeveloped project in congested areas.

Let us repeat that there lurks in the CPA bill a real threat to the future of Idaho. We must be eternally vigilant over our remaining state's rights and add so much volume to a thousand times no to the New Deal's proposal, that now and for all time to come, they will realize that Idaho and other Western states are unalterably opposed to further dabbling into our affairs by Washington.—Arco Advertiser.

IS AMERICA SENILE? NO, NOT YET

There are those who say that America as we know her, is finished. They say it won't take a Hitler invasion to bring to an end the era of freedom, opportunity and growth which have characterized this nation in the past.

America is mature, they say, and we must now change our whole concept of life.

Let us see if we are so mature that we can no longer grow. It is important to know what kind of a country we are asking to defend, and what potentialities it may have for progress after the smoke of the present world chaos clears.

A country, like a man or a woman, grows in many ways. A man or a woman may be physically "mature," and still have much growing in stature in the years ahead. But in the mental—intellectual—sphere growth may continue throughout life.

Thomas Edison was still growing when he died at 84. The same is true of many others.

America's physical frontiers did close a few decades ago, and in that sense the country is mature. But science and technology—the new mental and intellectual frontier—are just in their infancy. It is they which will create the opportunities for tomorrow—the jobs, the new industries, the markets for new industrial plants, new raw materials, new goods, and services.

No, indeed; America is not senile. If we demonstrate the qualities of character that made possible our adventure in physical development in the only manner in continued growth will be our fertile imaginations.—Pocatello Tribune.

PROBLEM FOR MRS. POST

Emily Post, who only recently was at her wits' end to devise a seemly yet effective way to rid the premises of the lingering guest, is in difficulty again. This time her problem is presented by a mirror image of the one described, if Shakespeare were at the table, as "a plain, blunt man." He insists, to Mrs. Post's consternation, on tucking his napkin into his collar and allowing it to hollow over an expansive front.

He does this without apology. As a matter of fact, he defends his departure from decorum. The practice, he says, turning Mrs. Post's own weapon upon her, does not go counter to her "only important subject, table manners," namely, to avoid anything that offends the sensibilities of others.

Mrs. Post doesn't know how to cure him. Neither does his wife. For that matter, neither do we. A person like that has the earmarks of a rugged individualist and would, no doubt, eat fried chicken with his fingers and commit other shocking breaches of etiquette.

There's only one thing we can think of, Mrs. Post. Don't invite him to dinner.—St. Louis Post-Dispatch.

Now You Tell One

THE PILGRIMS STARTED SOMETHING

YARMOUTH, Mass. (AP)—The question precipitated a battle in town meeting but residents of this Cape Cod town have voted to retain the offices of field driver and fence viewer.

The driver rounds up and drives to the town pound any horses, sheep or cattle straying on the public thoroughfares; the viewers settle shutters wrangles over the location of fences separating their properties. Neither job pays a salary—in fact it's somewhat difficult to recall when the holders have been called upon to perform the duties of the offices.

FINDS PLACE WHERE ANTI-CLIMAX BORN

CLEVELAND (AP)—Seeking to learn the credit rating of a customer, Roy Sincere wrote to an out-of-town bank. He received in reply:

"Dear sir—You need have NO worry concerning the financial position of this man for credit purposes since he long has been one of the outstanding citizens of our town. His bank balance is numbered in the thousands of dollars.

"Unfortunately, however, he died three days ago."

The Dual Control Speed Model

National Whirligig

News Behind The News

WASHINGTON
By Clinton L. Mosher
(Subbing for Ray Tucker)

WISER. When Lord Beaverbrook had his first conference with directors of the office of production management, William S. Knudsen read to the British minister of supply some cold figures about the thing Beaverbrook wants most at the moment, tanks. These afforded the visiting Englishman no encouragement. And they focused attention on a question the administration must answer during the next few weeks.

The difference between the number of tanks England needs from us and the capacity of our tank program is forcing a decision whether the administration shall continue to prepare for defense or shift shift production to an offensive—or invasion—basis. Thus far the war department has operated on the theory that we need plan only on preventing from bombing our cities or setting foot on our soil. But the lease-lend administration, attempting to supply Britain, has felt obliged to think in terms of invasion. These inco-ordinated goals are blamed by congressmen for much of the delay in defense production. They say we can't arm efficiently until somebody decides what we are preparing to do.

Beaverbrook left the O. P. M. a much wiser man. It was emphasized to him that the U. S. only inaugurated mass manufacture of rolling fortresses a year and a half ago, finally we had put planes at the top of our priorities list, followed by ships, anti-aircraft guns, and behind all these, tanks. After the lease-lend program was formulated, tanks were not moved up on the list, but production plans for them were drawn. Since then Chrysler has erected the largest tank factory in the world, with an ultimate capacity of about 14 medium-sized machines a day. Baldwin Locomotive and American Locomotive also have constructed plants or additions to make tanks.

DUMMIES. The July output of tanks will consist of about 50 from Chrysler and around a dozen from each of the other plants. The shell of the Chrysler plant was erected in record time, but was of no use until the necessary machine tools could be installed. These have come slowly. From time to time equipment assigned to and needed by the Chrysler factory was diverted to anti-aircraft gun and airplane manufacturers.

Light tank production has gone ahead faster than that of the mediums. The latter are regarded generally as the best mobile units for an invading force, but the 13-ton fighters are easier to construct and Beaverbrook was told that the army is working on a new heavy tank described as the strongest defensive and offensive weapon ever produced. But this still is in the experimental stage.

The next morning the supply minister was given visual proof of what he had been told. With his English breakfast at the British embassy, he read his morning paper. Where he found prominently displayed a picture of soldiers at nearby Fort Meade practicing with dummy anti-tank guns made of wood. This helped to convince him how far short the U. S. is of possessing weapons for any land invasion, whether by Great Britain or by another A. E. F.

STRINGENT. Federal Loan Administrator Jesse Jones drove a hard bargain when he contracted with the Aluminum company of America to operate government owned plants. The shrewd Texan proved a more effective menace to Alcoa's deteriorating monopoly than the department of justice's trust-busters. Thurman Arnold. Jones was acting under direct orders from President Roosevelt.

The arrangement under which Alcoa will operate provides that any time Jones believes that the company is making too much profit from the sale of aluminum, there will be new terms or the lease will be voided. The final decision as to what constitutes a fair margin of profit will be made by Jones. In case of disagreement his determination will be final.

This clause was what held up the contract. The proposal whereby the government would finance new extraction plant in Arkansas, and one smelter each in New York state, the Bonneville dam area and Arkansas, was announced months ago. Alcoa agreed to do the construction work for the nominal fee of one dollar. This goodwill gesture failed to settle White House antagonism toward the aluminum trust. Jones insisted on the stringent price control, and in the face of the acute aluminum shortage, Alcoa gave in.

BUILDUP. William J. Donovan. World war hero who now holds the title of co-ordinator of defense information, is drawing up a plan for selling the rearmament program to those of foreign extraction who are working on government orders. Reports he has received on civilian morale have convinced him that such an effort is essential. "Wild Bill" believes the sooner the campaign is started, the better for the British as well as for us.

Donovan re-entered the government service as a special investigator into espionage work abroad. Secretary of the Navy Frank Knox shipped him across the Atlantic to study the methods by which French morale had been undermined prior to the Nazi invasion. Since his return 10 days ago, he has surveyed the domestic situation in the light of what he learned abroad.

He is convinced that men who labor all day on transmission belts or before red hot blast furnaces are too tired at night to give the newspaper more than a superficial reading. It is Donovan's fear that the laborer whose efforts make possible the finished airplane or gun should be impressed with the fact that he is making a substantial contribution to the national efforts. He believes that the defense worker would be less interested in strikes and more concerned with production if he were given a greater sense of importance. To start things off, Donovan is preparing a series of foreign language radio broadcasts.

APPROVED. Bernard M. Baruch is performing a variety of services for the president. He is an experienced planner. He also knows how to keep overzealous new dealers from jumping the fences. One rebellious child on whom he keeps a constant eye is Price Boss Leon Henderson.

The other day, Henderson put a price ceiling on lumber. Accustomed to report to his guardian, he called Baruch and told him what he had done. Baruch didn't say much then, but he called back later. Meanwhile Henderson had consulted the state department. Since sugar control is involved in foreign relations, Henderson replied in the affirmative. Baruch replied, "Good boy."

Canada Patriots Slice Own Bread

OTTAWA, Aug. 25 (AP)—Canadians are going to slice their own bread and like it lest the accommodating tradesmen who slice it for them get into trouble with the wartime prices and trade board.

The board moved today to investigate and prosecute any who slice bread for their customers in violation of a recent order designed to conserve labor and electric power and do away with double wrapping necessary to keep sliced loaves from going stale.

Active principles which are used in medicine to reduce blood pressure are contained in mistletoe.

NIGHT EDITOR

DRAFT DEFERMENT? NO

Al Schacht, famed baseball clown who appeared in Jaycee park Sunday night, has announced that he is in the market for a "good woman." Secret of the affair is not that Schacht is looking for a draft deferment as he baseball clown is well over the 28 year old age limit, but is searching for a traveling companion.

He has an appearance booked for Honolulu, Hawaii, this winter and has the expenses paid for "Al Schacht and wife." The former major league baseball star has no pet and being a good, reasonable man, hates to see added expense money wasted.

Night Editor learns that a certain Twin Falls woman is fought on his "application list," a long one that includes those of the so-called weaker sex from nearly every town in which he has clowned.

* * *

LOST—ONE TEACHER

The kids in Hollister high school probably shouldn't be told this story of their lost school teacher, one Miss Maxine Lange, who arrived in Twin Falls Sunday morning from her horse town, Genesee. Miss Lange's sister, Bonnie Lange, who is going to teach home economics at Twin Falls high school this year, had written to Maxine giving her her part of the bargain when he contracted with the Aluminum company of America to operate government owned plants. The shrewd Texan proved a more effective menace to Alcoa's deteriorating monopoly than the department of justice's trust-busters, Thurman Arnold. Jones was acting under direct orders from President Roosevelt.

The arrangement under which Alcoa will operate provides that any time Jones believes that the company is making too much profit from the sale of aluminum, there will be new terms or the lease will be voided. The final decision as to what constitutes a fair margin of

to teach home economics at Twin Falls high school this year, had written to Maxine giving her her part of the bargain when he contracted with the Aluminum company of America to operate government owned plants. The shrewd Texan proved a more effective menace to Alcoa's deteriorating monopoly than the department of justice's trust-busters, Thurman Arnold. Jones was acting under direct orders from President Roosevelt.

The arrangement under which Alcoa will operate provides that any time Jones believes that the company is making too much profit from the sale of aluminum, there will be new terms or the lease will be voided. The final decision as to what constitutes a fair margin of

Company With Soviet Tie-Up Helps U. S.-Bound Refugees

NEW YORK WHIRLIGIG
By S. Burton Heath

FEES. One of the corporations most active in arranging for refugees to enter Cuba, as a stepping stone to immigration into the United States, has a close tie-up to the Russian government. This is the Compass Resettlement company, Inc., an affiliate of two companies which, through their principals, are allied closely to two official Soviet agencies registered with the state department.

The concern named is affiliated with the Compass travel bureau of 55 West 42nd street and the Compass package service of the same address. The latter is in the business of sending food packages to the Soviet from friends and admirers here. All three are allied with Intourist, Moscow's official travel agency, which among other pre-war activities handled arrangements for propaganda tours of the U. S. S. R., and with Amtorg, Stalin's exclusive trading agency here.

The type of service rendered to refugees by this and other agencies was described in this column Aug. 18. It was pointed out that they provide the bond required by the Cuban government and, for fees, perform other services which enable aliens to enter the U. S. legally much quicker than through routine channels. One instance was cited in which $1,200 was paid to an agency in connection with the union entry of three adults and three children. That was the Compass corporation.

BACKLOG. The forthcoming peace treaties between the radio chains and the music writers will constitute a sort of formalized armistice. For a stipulated period shooting will stop and embargoes will be lifted. But there will be no disarmament. The factions will be informed. The future which embarrassed the British government most was its forthrightness in demanding a merger of the British empire and the United States—what is being advocated here as Union Now.

The recall cannot be interpreted as evidence that Whitehall disagrees with the colonel's thesis. There are too many top Britishers who are interested in the idea, although they are not enthusiastic about Clarence Streit's proposal that initially the U. S. shall have 27 votes against none for all the British empire.

But Wedgewood made the mistake of being too frank, particularly in Washington where he said: "We in Britain have to be gain from a union, and the invitation must come from America." That is not the sales talk London approves. The idea is to follow Teddy's dictum that benefits will be balanced about equally. Somebody more tactful than Colonel Wedgewood is needed for the job.

STIFLE. New York businessmen are perturbed about the implications of the Federal shipyard strike and Washington's attitude in connection with it. This concern is not much lessened by Mediation Board Chairman Davis' reminder that the home of contention is something less than a tight closed shop. They feel that the defense agency's attempt to enforce even limited union preferences, under circumstances which shut down $500,000,000 of the most pressing construction, constitutes a dangerous precedent.

Federal workers won their wage, hour and working condition demands, but the employer refused to grant a closed shop. The dispute was given to the national mediation board to avert any tie-up in the bridge-of-ships construction. Foreseeing that the company would not accept, according to reliable information reaching this column, the board nevertheless recommended a union maintenance clause under which present union members and any who may join later must remain members or lose their jobs.

This goes even further, it is pointed out, than the enforced payment of dues, or constrained voluntary maintenance of membership. Under its terms the union would be given unlimited control over the 14,000 employes who now are members (some 2,000 have not joined) and over such others as can be induced to sign up later. Internal opposition to the union's management could be stifled by the threat of expulsion, which under the mediation board's proposal would oblige the company to discharge the dissidents.

TACT. Colonel Josiah Wedgewood, M. P., returned to England at request because his lecture tour was arousing too much criticism in the United States, this column is informed. The feature which embarrassed the British government most was his forthrightness in demanding a merger of the British empire and the United States—what is being advocated here as Union Now.

The recall cannot be interpreted as evidence that Whitehall disagrees with the colonel's thesis. There are too many top Britishers who are interested in the idea, although they are not enthusiastic about Clarence Streit's proposal that initially the U. S. shall have 27 votes against none for all the British empire.

But Wedgewood made the mistake of being too frank, particularly in Washington where he said: "We in Britain have to be gain from a union, and the invitation must come from America." That is not the sales talk London approves. The idea is to follow Teddy's dictum that benefits will be balanced about equally. Somebody more tactful than Colonel Wedgewood is needed for the job.

Our Children
by Angelo Patri

FIRST DAY OF SCHOOL IMPORTANT

Our grandfathers and a word which implies approval of a whole-some attitude—were forehandedness. People who looked ahead and provided for the duties and events which they knew to be coming. Of them were called forehanded, and their neighbors thought well of them because of their good sense and good management.

There is a bit of forehandedness all parents ought to take to heart, the preparation of their children for the first day of school. If grown people could know what the first day at school meant to a new pupil of Grade one they would go a long way out of their rut to help that child.

These little ones have spent their lives close to their mothers, in their homes and neighborhoods where life was anticipated, where life was adjusted to them, made smooth for them, by loving attention. This day they are asked to enter a strange new world strangers and strange ways. They may not go about as they please, may not get themselves a drink of water, may not do what they want to; may not make a move without direction and authority. Strangers tell them they must be a strange face and a strange situation, and they are afraid.

Give them a better chance by being forehanded and making them ready. Let him gear the shoes and stockings to his size the first day. Have him wear his suit, or the dress, a little while in the house so its fit and comfort can be assured. Many a mother has spent the night before for school because his feet hurt him, because his pants cut him, because he wanted a drink and couldn't get it, because he lost his pencil and didn't know where it was, nor how to get there.

Plan ahead; prepare for this great day and do your part to make it successful. The teacher is ready to do her part, eager to have things just right, but she cannot make these essential preparations. That is mother's exclusive job.

Mr. Patri has prepared a leaflet entitled, "Trouble With Number Tables," in which he discusses some ways to help children improve their arithmetic. Send for your copy, upon request to Mr. Angelo Patri, Child Psychology Department of Twin Falls News, P. O. Box 159, Times Square Station, New York, N. Y. Please enclose a self-addressed, stamped (3-cent) envelope.

(Released by The Bell Syndicate, Inc.)

FILER

WSCS Hostess—Mrs. L. C. Gilliian with Mrs. R. S. Stephens, Mrs. Ward Blakesley and Miss Dency Telford as assistant hostesses, entertained members of the WSCS society at her home Wednesday.

To Missouri—Mr. and Mrs. Ernest Ragland, accompanied by Mrs. Ragland's mother, Mrs. Andra Kjelstrup, who has been visiting this summer at their home, left Tuesday for Somerville, Mo.

California Guests — Mr. and Mrs. N. L. Johnson have as their guests Mr. and Mrs. Wellington Cromie of Santa Ana, Calif. Mr. Cromie is a former school mate of Mr. Johnson.

Relatives Visit — Mrs. E. F. Kanerva of Aurora, Ill., and Mrs. Ed Williamson were overnight guests Thursday of Mrs. Lynville Brown. Mr. Williamson is Mrs. Brown's father and Mrs. Kanerva is her sister.

At Convention—Mr. and Mrs. W. Ward Stone spent Monday and Tuesday at Boise, attending the state Legion convention.

Club Hostess — Mrs. Glen Davis was hostess to the Washington Bridge club Thursday afternoon. Mesdames R. S. Armes, Ed Reichert and Wynn Duerig were guests. Mrs. Duerig having high score for the afternoon.

Week-end Trip — Mr. and Mrs. Robert Reichert and Mr. and Mrs. Alfred Thomas spent the week-end in Yellowstone park.

Continue Trip — Mr. and Mrs. John Casebeer of Topeka, Kan., who have been guests of her uncle and aunt, Mr. and Mrs. Nat Norman, left Friday to visit relatives at Ventura, Calif.

Relatives Visit — Mr. and Mrs. Manning Title of Long Beach, Calif., have arrived to visit their daughter, Mrs. Clinton Dougherty.

Coast Trip — Mrs. B. A. McCoy and son, Joe, are home from San Diego, Calif.

Kansans Visit — Mr. and Mrs. Walter H. Macho of Beardsley, Kan., are visiting at the home of their daughter, Mrs. Ralph Jones.

High Yield—Lafe Barron recently received a yield of 830 bushels from five acres of oats.

Washington Guests — Mr. and Mrs. Walter Precht of Everett, Wash., came last week-end for a few days visit at the B. A. McCoy home. Mrs. Precht was formerly Miss Ruth McCoy.

Yellowstone Trip — Mr. and Mrs. F. A. Anderson and daughters, Francis and Marietta, and Miss Eva Metcilf returned Sunday from a few days vacation in Yellowstone park.

Unlike other bats, the vampire bat can take off. Folding its wings into stalks, it walks on these and its hind feet.

SOCIETY EVENTS and CLUB NEWS

Grand Worthy Matron of Colorado OES Entertained at Tea by Mrs. A. D. Bobier

In compliment to the grand worthy matron of the Colorado chapter, Order of the Eastern Star, Mrs. A. D. Bobier, worthy matron of Twin Falls chapter, O. E. S., entertained at a charmingly arranged tea from 2:30 until 5 o'clock yesterday afternoon at her home, 235 Seventh avenue east. The honoree was Mrs. J. H. Thompson of Denver, Colo., who came last week to visit her sister, Mrs. Roy Washburn, and guests were members of Mrs. Bobier's officers staff, committees and Past Matron's club members.

With her husband and her mother, Mrs. Belle Parsons, Mrs. Thompson will leave today for Rock Springs, Wyo., to attend grand chapter sessions of the Wyoming O. E. S. Mrs. Thompson will be a guest of honor at the Wyoming sessions, after which the trio will return to Denver.

Welcome Guests

Guests were welcomed yesterday by Mrs. Bobier, the honoree, Mrs. Washburn, Mrs. Roy Painter and Mrs. Bert Sweet.

Forty-five guests called during the afternoon.

Tea was served from a table covered with a Chinese rice cloth and appointed entirely in silver. An *arrangement of ruffled orchid petunias* in a silver bowl centered the table and ivory tapers in silver holders flanked the central arrangements.

Mrs. Painter and Mrs. Sweet presided at the silver services.

Assist Hostess

Mrs. Bobier was assisted in the dining room by Mrs. H. H. Burkhart and Mrs. Elwood Bobier.

Sunset and Lady Ashton gladiolas in Roseville and Fairfield pottery vases were arranged at advantageous points in the rooms at the Bobier home for the occasion.

A gift was presented to Mrs. Thompson by the hostess.

Mrs. Parsons was an out-of-town guest at the courtesy.

First Ward Church Sets 'Butter Week' Plans to Assist in Welfare Work

First ward of the L. D. S. church has calendared several events this week, proceeds from each to be used for welfare work. In observance of "butter week," representatives will call at each home to collect the price of a pound of butter, returns to go into the welfare fund.

The Thursday afternoon musical will be presented at two o'clock at the L. D. S. recreation hall, and everyone is invited to attend.

Members of the Singing Mothers chorus will entertain their husbands 6:30 o'clock Friday at a hamburg dinner at the country home of Mr. and Mrs. H. H. Jensen. The New Zealand feast will be prepared by Ormus Bates, who excels at this type of cookery.

Those interested in attending are asked to contact Mrs. Zara Tonks and Mrs. Edith Wells, who are in charge of arrangements.

Coming Events

PYTHIAN SISTERS Social club will meet at 8 p.m. Thursday at the home of Mrs. G. A. Gates.

The V.F.W. Auxiliary will meet at the home of Mrs. Bessie Frazer on Wednesday evening.

WOMEN of the Moose will meet at 8 p.m. today at the Odd Fellows hall.

LUCKY TWELVE club members will meet for a two o'clock dessert luncheon Thursday at the home of Mrs. A. L. Beavercombe.

TWIN FALLS P.T.A. council will meet at 7:45 p.m. today at the home of Mrs. H. H. Burkhart, 527 Fourth avenue east.

JUNIOR UNIT of the American Legion auxiliary will meet at 10 a.m. today at the home of Darlene Pearson, 159 Taylor.

PAST PRESIDENTS' club of the Ladies of the Grand Army of the Republic will meet at 1 p.m. today for luncheon at Artesian.

SUNSHINE CIRCLE club will meet Wednesday at 2 p.m. at the home of Mrs. Leona Osborne, 662 Jefferson. Roll call will be "An Embarrassing Moment."

MEMBERS of the M. S. and S. club are requested to bring their fruit to the home of Mrs. Nellie Griggs, 703 Second avenue north, as soon as possible so that the barrel may be shipped to the Children's Home in Boise.

UNION PACIFIC Booster auxiliary will meet for a swimmer at Banbury's today. Those desiring transportation are asked to meet at the passenger depot at 1 p.m. Women are asked to bring lunches in paper sacks. Drinks and salad will be furnished by the club.

MOUNTAIN VIEW club will meet Wednesday at the home of Mrs. Emmett Bauer. Mrs. Ruth Gamble will be assistant hostess. Mrs. Emma Klodt will be in charge of the program. In the absence of Mrs. Estes Green, president, the meeting will be conducted by the vice-president.

GOOD WILL club will meet at 2 p.m. Wednesday at the home of Mrs. Clara Johnson, 735 Second avenue north. Mrs. Eunice Gates will be assistant hostess. Mrs. May Doolittle and Mrs. Grace Allen will be in charge of the program and the white elephant will be furnished by Mrs. Helen Minnick.

Margaret Magel, Dr. Forney to Marry Thursday

Plans have been completed for the marriage of Miss Margaret Magel and Dr. Richard A. Forney of Rochester, Minn., and Boise, at high noon Thursday at the Ascension Episcopal church in Twin Falls.

Dr. Forney came Sunday from Mayo Brothers' clinic in Rochester for a brief visit with his fiancee, before continuing to Boise last evening.

Following the ceremony Thursday, a wedding reception will be held at the colonial-styled home of Mr. and Mrs. B. Frank Magel, parents of the bride, on Blue Lake boulevard north.

Mrs. August J. Pene came yesterday afternoon from Los Angeles to assist in last-minute preparations for the wedding. She will be her sister's matron of honor.

The bride-elect has named Miss Ruth Perrine, a school-day chum, and her youngest sister, Miss Nancy Magel, as her bridesmaids.

William Forney of Boise, brother of the bridegroom, will be in the role of best man.

Phone Call From Hawaii Tells of Marriage ~~Rites~~

Mr. and Mrs. John W. Bolton learned Sunday via long distance telephone from the Hawaiian Islands of the marriage of their son, James Bolton, to Miss Adelaide Whittington.

The couple was married Saturday morning, August 23, in Honolulu. A recording of the ceremony, in which can be heard the exchange of "I do," as well as the nuptial music, is being sent to the Boltons by the bridegroom.

The bridegroom is with the United States army air corps, with headquarters at Honolulu.

To make Sunday an "extra" eventful day for the Boltons, their daughter, Miss Betty Bolton, arrived home that day from Chicago, after completing a course in medical laboratory and X-ray technology there.

Many South Idahoans Hear Mitchell Hunts Tell of Pageant Staged at Hill Cumorah

BUHL, Aug. 25—The L. D. S. church hall of the Buhl ward was filled with people who came from many towns of southern Idaho Sunday evening to hear the report of Mr. and Mrs. Mitchell W. Hunt of their trip to New York in July, to visit their son and daughter, Mitchell, jr., and Miss Florian, who are missionaries for the L. D. S. church in the eastern states mission, and of the religious pageant, "America's Witness for Christ," which was staged at the Hill Cumorah near Palmyra, N. Y., July 11 and 12, and witnessed by a throng of between 50,000 and 60,000 people during the two nights.

The meeting Sunday evening was presided over by Bishop William Hutchinson, with second counselor Earl Quigley conducting the service. The congregational singing, "Praise to the Man Who Communed with Jehovah," and opening prayer was given by Raymond Carlson. A mixed quartet, Miss Louise Wright, Mrs. Grace Blaylock, C. C. Stallings and Clifford Hammond, sang the Sacramental song, "Ye Simple Souls who Stray," accompanied at the organ by Mrs. Wilda Carlson. The song, "The Morning Breaks, the Shadows Flee," was also a quartet number.

Yuletide Send Greetings

Mitchell W. Hunt was the first speaker, telling of their meeting with their children at New York, and of greetings sent by Mitchell, jr., Florian and Miss Kathleen Hulett to friends in Idaho. All three Buhl missionaries participated in the pageant, which was presented by the 175 missionaries in the eastern states. All of these missionaries are talented young people, especially chosen by the church authorities for this mission and the presentation of the pageant; seventy-five percent of them being college students or graduates, and fifty percent being musicians.

Many musical groups have been organized, and are in great demand in New York for programs and at radio broadcasting stations. Every art is represented among the group of missionaries, who work toward the perfection of the pageant, all the work of the pageant being performed by the missionaries except the directing.

One month before the presentation, technicians are sent to Hill Cumorah to complete the lighting and sound effects, which play such an important part in the grandeur of the scenes. A week or more prior to the date, the 175 missionaries assemble at the Hill to rehearse and make final preparations.

Palmyra Described

Mr. Hunt described the small town of Palmyra, N. Y., and the farm home nearby which was the birthplace of the Mormon Prophet Joseph Smith. He described the Sacred Grove where the Prophet received his first vision, and told of the annual conference of the eastern states mission which is held in this Sacred Grove. He described the Hill Cumorah where Joseph Smith procured the golden plates from which the Book of Mormon was transcribed, and described the vast stages on the hillside where the pageant is presented each year.

The pageant was written by Dr. Wayne Driggs of the University of New York, while father, Dr. Howard Driggs, is also connected with the University of New York. They are relatives of the Hunt family. Dr. Wayne Driggs wrote the pageant in a missionary project to bringing the message of the church to the people of the eastern states. The presentation this year was the fifth year, yet staged, and in each year enlarged and perfected.

Information booths were near the scene, and Miss Florian occupied one of these booths during the two days.

Recorded Quartet Number

Mrs. Mitchell Hunt then presented a quartet number by phonograph, which was prepared by singers in Ithica, N. Y., of which Miss Florian was a member, the number entitled, "Let the Mountains Shout for Joy." Mrs. Hunt then described, by brilliant word picture, the strength and beauty of the pageant and its message, "That Jesus is the Christ and that He appeared on this continent, and of the authenticity of the Mormon religion."

Three large stages have been erected in tiers on the hillside of Cumorah, and the action of the historical play takes place on these stages and at the large portals erected below and in the foreground. The play opens after dark, with each scene brightly illuminated and the spotlights playing upon the actors as they perform at various spots on and between the stages. Four trumpeters appear first, after which the Prophet Ezekial speaks, prophesying of the Bible and of the Book of Mormon. The story of the Book of Mormon is then unfolded in various scenes.

The portrayal of one of the important characters, Prophet Abinadiab, was taken by Burnett Ferguson, an actor of Hollywood, who is now a missionary. Among the important acts was that showing the Prophet Mormon talking to his son, Moroni, telling him of the historical record he was making upon the golden plates, and admonishing him to continue the record after the father's death and preserve it from destruction.

Appears As Moroni

Mitchell Hunt, jr., portrayed the character of Moroni, the son of Mormon. Another beautiful scene was Samuel's vision of the Virgin Mary and the birth of Christ. Mrs. Hunt then told of the terrible and impressive sound effects at the portrayal of the crucifixion of Christ, and the peace and beauty of the scene where he appeared to the inhabitants of the American continent.

The final scene portrayed the young man, Joseph Smith, walking to the spot at Hill Cumorah where the golden plates had been buried by Moroni, and of the sudden appearance of the Angel Moroni there and his advice to the Prophet Joseph. The lights were then thrown upon the crest of the hill, illuminating the tall monument of Moroni, which has been erected there by the L. D. S. church.

Mrs. Hunt closed her talk with an expression of her deep appreciation of having had the great privilege of witnessing the pageant and having her children participating in the Christian work. A short talk by Earl Quigley, and congregational singing of the song, "For the Strength of the Hills," and benediction by Horatio Cox, closed the meeting.

PRINCESS BEAUTY SHOP
Wanda Widener, Operator
Plain Wave, shampooed and dried 50¢
SPECIAL ON ALL PERMANENTS
311 Main Ave. E. Phone 1450-W

Buffet Supper Given in Honor of Girls Leaving Soon for College

Honoring a group of her schoolmates and friends who will be leaving soon to begin their studies at various western and mid-western universities, Miss Ruby Carlson entertained at a buffet supper and card party last evening at the suburban home of her parents, Mr. and Mrs. Herbert L. Carlson. Guests were members of a group of young women who have attended most of their twelve years of school together in Twin Falls.

Quartet tables, appointed in pottery, were marked for the guests, and the supper was served from a buffet table centered with a striking arrangement of dark red gladioli.

Mrs. Morris Carlson and daughter, Miss Judy Carlson of Filer, assisted the hostess, mother in serving.

Bridge was the evening's diversion.

Guests included Miss Verna Lou Bessman, Miss Barbara Butler, Miss Virginia Allen, Miss Margaret Cheyalier, Miss Judy Jones, Miss June Daniels, Miss Priscilla Dean, Miss Adda May Brackett, Miss Alta Frazier, Miss Mary Lou Gilb.

Miss Melba Holmes, Miss Lillian Lundenbergh, Miss Marjorie Lash, Miss Mary Jean Shipman, Miss Patricia Smith, Miss Helen Thomas, Miss Margaret Vazquez and the hostess.

Several other parties are planned in the next two weeks by different members of last night's party in honor of the girls who will leave soon for school. Last week, Miss Jones arranged a no-hostess picnic outing at Dierkes lake for the same group.

Reunion Picnic Staged to Honor Missouri Guests

Sunday was an eventful one for four families in Twin Falls, all of whom formerly resided in Missouri. Site of the reunion gathering was the home of Mr. and Mrs. Herman Dodson.

Honor guests were Rev. and Mrs. B. A. Pugh of Joplin, Mo., who were en route to their home after an extended trip to the coast, via Salt Lake City and San Francisco. They left yesterday for their home.

Mrs. Garth Reid, daughter of Rev. and Mrs. Pugh, who has spent the summer with her parents, returned Saturday evening to Twin Falls with her parents. Mr. Reid, who attended summer school at the University of Idaho at Moscow, had joined his wife and her parents in Salt Lake City, making the coast trip with them, and returned to Twin Falls at the same time. He will be a member of the Twin Falls high school faculty this year.

Mr. and Mrs. J. Everett Hays of Twin Falls, one-time residents of Missouri, were other members of the party to whom it was especially eventful. They were members of the Rev. Mr. Pugh's pastorate twenty-six years ago in Missouri, when he first began his work as a minister, and had not seen him since that time.

The visiting minister was also pastor of the First Baptist church in Joplin when Mr. and Mrs. Dodson resided there two years ago.

Mrs. Hays and Mrs. Dodson were co-hosts at the luncheon party Sunday.

Another guest at the event was Mrs. A. J. Russell, mother of Mrs. Dodson, who is here for an extended visit at the Dodson home.

Reunion Held by Hoover Family

FILER, Aug. 25—Members of Mrs. Adonia Hoover's family met Sunday at the Twin Falls county fairgrounds here for their first reunion since Christmas in 1924.

Those in attendance were her daughters, Mrs. S. H. Postlewaite, son, Howard, daughter, Barbara, Methuselah, all of Filer, W. H. Hathoff, Longview, Wash.; Mrs. Margaret Miller, daughters, Lois and Verna, Boise; Mrs. Thad Worthington and daughter, Frances, Home, Mo.

Mrs. Grace Baxter, son, Vernon, Mr. and Mrs. Raymond Baxter and son, Raymond Eugene, all of Buhl; Mr. and Mrs. E. E. Lanning, daughters, Eleanor and Wanda, and son, Willard, Filer, and Mrs. Hoover's son, Lee Hoover, Filer.

The Hoover family moved in 1912 from Kona, Neb., to the Lacerne district northwest of Buhl, and Mrs. Hoover and son, Lee, moved to Filer in 1928.

Younger Camp Fire Girls Of Buhl Set Council Fire

BUHL, Aug. 25—Tanda Camp Fire Girls, younger organization of Buhl, met in the home of Mrs. Ward Jones, Mrs. W. M. Cantion, Thursday afternoon, and made plans for their council fire meeting Aug. 22. At that time, they are to meet at the home of Norma French at 3 p. m., and then hike to the home of Barbara and Eleanor Leimd for their council fire meeting and weiner roast.

PHILLIPS JEWELERS
"The Time Den"

Notice
TO PARENTS OF
Baby Contestants
When you take your baby's picture from the Idaho Department store after today be sure to return it to
The ALBUM
to have it properly mounted or framed.
Attractive MOUNTS . 25¢ And Up
Permanent FRAMES . . from 95¢
The cheapest and best way to preserve your picture is to take it to
The ALBUM

Weds at Temple

MRS IVAN E. LEE of Portland, Ore., who was Miss Georgia Anne Cowley, daughter of Mr. and Mrs. W. L. Cowley of Albion, prior to her marriage last week at the L. D. S. temple in Salt Lake City. (Photo by Flower-News Engraving).

* * *

Lee-Cowley Rites Performed at L. D. S. Temple

ALBION, Aug. 25 — Mr. and Mrs. W. L. Cowley of Albion announce the marriage of their daughter, Miss Georgia Anne Cowley, to Ivan E. Lee of Portland, Ore.

Vows were exchanged at the marriage ceremony performed in the Latter Day Saints temple in Salt Lake City, Utah, Wednesday, August 20.

For her marriage, the bride wore a floor-length gown of white silk net over taffeta.

The bride is a graduate of the Albion State Normal school and has taught for the past two years in the school system at Oakley.

After a short wedding trip through Idaho, Washington and Oregon, Mr. and Mrs. Lee will be at home to friends at 1240 W. Hawthorne, Portland, Ore.

Included among recent courtesies for the bride was a party given in Hagerman by her grandmother, Mrs. Earl Penfold, and an aunt, Mrs. Arlen Allen, and a party in Oakley, given by Mrs. Lloyd Martin and Mrs. George Severe and daughters, Della and Marion.

Lake-Personette Rites Calendared

Honor guest at a luncheon last week at Falk's tea room in Boise was Mrs. Carrie Leighton Personette of Boise, formerly of Twin Falls.

Mrs. Personette will be married to Sergeant Robert T. Lake, of the 216th school squadron at Mather field, Calif., at rites to be performed Monday, September 8, at the home of her mother, Mrs. Hazel Leighton, in Twin Falls.

The luncheon last week was arranged by the girls of the administrative offices of the state liquor dispensary, where Mrs. Personette has been employed the last six months.

Following their marriage, the couple will reside in Sacramento, Calif.

Buhl Methodist Church Arranges Annual Picnic

BUHL, Aug. 25—Annual picnic of the Buhl Methodist church was held at the Buhl park last Friday evening, sponsored by the W. S. C. S. of the church. A basket dinner was served with 80 in attendance. Mrs. Harry W. Wright, president of the W. S. C. S., and Mrs. H. B. Lumley, chairman of the local service of the society, were in charge of arrangements for the picnic.

Community singing, led by Paul Kline, was an entertaining feature of the evening. Out-of-town guests were Mr. and Mrs. Marion Stautfer and their son and daughter, Billy and Virginia, of Maryville, Mo., guests of Mr. and Mrs. B. H. Lumley; Mr. and Mrs. Kenneth Shrader of Burley, who have moved to Buhl to make their home.

Wendell Woman Hostess At Bridge Party Series

WENDELL, Aug. 25—Mrs. G. D. MacQuivey was hostess at three dessert bridge parties last week, the first, three tables of contract, at which prizes were awarded to Mrs. Gordon Hauxel, Mrs. Austin Schoulter and Miss Betty Jones. Tuesday afternoon, the second party was held with high-score prizes going to Mrs. L. A. Jones, Mrs. R. F. Dean and Mrs. A. L. Lewis.

The last of the series of parties was held Friday afternoon. Following dessert, contract was played at five tables, High score prize went to Mrs. S. K. Bungum, second high to Mrs. T. E. Gates.

Guests from Pittsburgh Entertained at Events

Honored guests at a family dinner last Sunday were Mr. and Mrs. Leonard Wiseman and daughter, Judith Ann, of Pittsburgh, Penn., who were guests of Mr. Wiseman's parents, Mr. and Mrs. C. M. Wiseman of Hansen, and other relatives. Mr. Wiseman, who is associated with Swift and company at Pittsburgh, will return to the east Friday with his family.

Hosts at dinner Sunday were Mr. and Mrs. C. H. Wiseman and family of Jerome. Guests included the Pittsburgh visitors and his parents; Bill Wiseman, Mr. and Mrs. Sam Wiseman and daughter, Dorothy, of Hansen; Mr. and Mrs. L. V. Jones and family and Mrs. Josephine Blakesley of Twin Falls.

Mr. and Mrs. L. V. Jones were their dinner hosts last Thursday, and Saturday the Wiseman's, accompanied by Mr. and Mrs. Harold Koenig, and Bill Wiseman of Hansen and Miss Irene Scott of Kimberly spent the day at Redfish lake and Sun Valley.

Rummage Sale
Held by Ladies of S. D. A.
Dorcas Society
TODAY, TUES., AUG. 26
Next to Orpheum Theater

Now Is The Time To Buy Your IRON FIREMAN
STOKER . . . HEATMAKER . . . FURNACE
With the defense industry exercising prior rights on metals with new selling regulations soon to go into effect heavy item purchases should be made now if you are to make the best deal possible. We have 3 carloads of Iron Fireman stokers, unit heatmakers and furnaces on hand now and no assurance of when we can expect more . . . so we sincerely urge you to come in NOW and place your order for any heating equipment.
NO DOWN PAYMENT
36 MONTHS TO PAY
(This Offer Expires Sat., Aug. 30th)
All heating purchases after Sept. 1st will be governed by new regulations. Down payments will be required and contract terms will be shorter. Come in NOW while you can still buy your Iron Fireman with NO DOWN PAYMENT and 36 MONTHS TO PAY THE BALANCE.
DETWEILER'S
"Everything to Make Living More Pleasant"

Three-Point Project to Strengthen Democracy Outlined at BPW Meet

Mrs. Minnie Davenport of Caldwell, president of the Idaho Business and Professional Women's clubs, was guest speaker at the annual Twin Falls club's corn-ham picnic Sunday at the home of Mrs. Frankie K. Alworth, Twin Falls president, and recommended a three-point program for Idaho clubs in "Strengthening Democracy for Defense." Mrs. Davenport is the only woman superintendent of schools in Idaho, directing school affairs at Notus.

With Miss M. Izetta McCoy of Twin Falls, past state president, she left yesterday morning for Sun Valley to make preliminary arrangements for the Idaho B. P. W. convention in 1942 at the resort, which will immediately precede the national conference, also at Sun Valley, the latter part of June.

Program Points

Mrs. Davenport urged the following in carrying out the state "Strengthening Democracy for Defense" program:

The establishment of a roster file, or business and professional directory of Idaho B. P. W. members, to be made available to business, men and government agencies, upon request.

The emphasis on health, and the practice of every business woman having a physical examination at least once every year, the better to carry on in national jobs or in national defense work.

The strengthening of the district organizations throughout the state to carry out the purposes for which they were organized, and the appointment of district chairmanships to correspond with local club chairmanships.

The "roster file" or directory, would contain education and job experience data, and professional ratings of the Idaho B. P. W. membership, and would show the qualifications and availability for certain positions and duties, in the event of national emergency or economic changes.

Named to Position

Mrs. Marian Dunn was appointed by Mrs. Alworth to collect local data for this file. A state chairman has not yet been appointed.

During the picnic program, Miss McCoy gave a report on the B. P. W. biennial convention at Los Angeles last summer, commenting that Dr. Minnie Moffett, national president, has shown the commendable tendency, during her administration, to eliminate "dead timber" from the Federation program.

The legislative program, particularly, has been streamlined, according to Miss McCoy, who also told of the Spanish fiesta, with miniature galore, as the highlight of the social phases of the recent convention.

Club Resumes Meetings

It was announced that the first Twin Falls B. P. W. club dinner meeting, following the summer vacation, would be held Monday evening, September 15, at the Park hotel, the date being deferred until that time because of Labor day and the county fair earlier in the month.

With Mrs. Fern S. Harrington as chairman, members of the membership committee will be in charge of the dinner. Committee members include Myrtle Anderson, Miss Bertha G. Wilson, Miss Madeline Moran, Mrs. Mabel Belleville and Mrs. May Janks Guffy.

Sunday's picnic was under the direction of the public affairs committee, Mrs. Lora Dora, chairman; Mrs. Margaret Peck, Mrs. Mildred Schweickhardt, Mrs. Belle Greene, Mrs. Ida Mallory, Miss Peggy Griggs, Mrs. Ella White and Miss Christine Peterson.

Former Kentucky Residents May Hear I. S. Cobb

All former residents of the "Blue Grass State" are invited to attend the sixth annual picnic of Kentucky exiles in Idaho Sunday, August 31, at the Municipal park, beginning at noon with a basket lunch and continuing with music, entertainment, speaking and a short business meeting.

According to Ira Jackson of Boise, acting president of the society, Irvin S. Cobb has been invited to speak at the picnic, but has not yet given final confirmation that he can attend the event.

Mr. Cobb, a native of Paducah, Ky., is internationally known as a humorist and writer.

Former Kentucky residents of southern Idaho and eastern Oregon will attend, bringing their own basket lunches. Coffee, lemonade and ice cream will be served free of charge, according to Mr. Jackson.

Cheney Family Holds Fourth Annual Reunion

Members of the Cheney family held their fourth annual reunion last weekend, gathering Saturday and Sunday at Birch Glenn, up Rock creek canyon. Fifty-six persons participated.

Last year the group met in the vicinity of Ketchum for the outing and the year before that, the reunion was held in Oregon.

Taking part were S. M. Cheney and family, Gooding; Mrs. T. W. Titus and daughter, Ketchum; R. G. Cheney and family, Horton, Ore.; J. E. Cheney and family, Valsetz, Ore.; Howard Cheney and wife, Junction City, Ore.

H. B. Cheney and daughter and O. T. Cheney, Salt Lake City; A. H. Cheney and family, Boise; C. C. Cheney and family, Twin Falls; D. M. Cheney and family, Filer; Mr. and Mrs. C. Rosencrantz, Buhl; Mr. and Mrs. Savelberg and family, Buhl.

ALTRUIST CLASS STAGES SUNDAY OUTING

Members of the Altruist class of the Church of the Brethren attended a picnic outing Sunday at Twin falls in Snake river canyon. Following the basket dinner, motor boating was the principal diversion.

Lady BOWLERS
League organization meeting Thursday, 8:30 p. m. All those intending to bowl this season should attend.
BOWLADROME
Twin Falls

RICE O'NEILL
CREATES FOR YOU THESE SHOES OF STYLE AND
Beauty
Footwear with a refreshing newness and originality of line....
true to fashion's latest trends...
and true to Rice O'Neill's tradition of quality and exacting fit.
$9.85
$9.85
MODERN SHOE CO. INC.
Twin Falls

MADE UP TO KILL

by Kelley Roos

CHAPTER 18

Lee Gray Calls

"It's too bad, Mr. Morris, that your first visit to New York should turn out to be so unpleasant for you," I said. "You must like our fair city."

"Your fair city hasn't aroused me to any emotion, let alone the strenuous one of hate. And as for your murders, we have them in London, too. However, in London we are permitted to ignore them."

Jeff tossed the clippings on the table. "Look, Morris, why do you act so bored by this murder?"

"I am bored. Must I be intrigued by the death and the attempted *murder of two American actresses* who are famous for nothing but their death and attempted murder?"

Jeff looked disgusted. "It doesn't ring true. You're being detained here by the police for this murder. You happen to be a suspect. You should at least be mildly interested. Your boredom is a little too elaborate, like a character in one of your plays."

"A compliment, I assure you."

"You are a suspect, you know. It was possible for you to have poisoned Carol Blanton."

"So I've gathered from Peterson. However, it wasn't possible for me to have stabbed your leading lady, since I wasn't at the theater last night."

"You mean you weren't seen at the *theater last night.*"

"I wasn't seen?" Morris was puzzled, then he smiled. "Oh, yes, of course! I had forgotten that I'm able to turn myself into a pumpkin at will. Was a pumpkin seen at the theater last night, Mr. Troy?"

"Where were you between nine-thirty and ten-thirty, Mr. Morris?"

"After a very bad dinner which was brightened only by the fact that I was alone, I walked. I walked and walked. Probably from eight until midnight."

"Do you know where you were about ten o'clock?"

"Yes. That place . . . the Battery. Watching the ships leave for England with tears streaming down by cheeks."

"Nobody saw you?"

"With my eyes all red and swollen! *I hope not!*"

"I mean," Jeff said, with admirable patience, "you don't have any witnesses that you were where you say you were when Eve North was murdered?"

"No, of course not. Of course not. I could stone myself. One should always have a witness while walking. But I left all my witnesses in London. In moth balls. So careless of me."

I could have kissed the telephone for ringing that time. Morris was having too much fun at Jeff's expense. Jeff reached over the table and swung the receiver to his ear. "Hello. Yes, yes, put her on." He turned to Morris. "Some pest, I'll get rid of her for you. Hello . . . yes . . . this is Greeley Morris . . ."

"Damn it!" Jeff yelped. "She hung up! *Operator! Operator!* He was shouting into the mouthpiece. "Operator, trace that call! Trace it right away! Yes, you can. Damn it, stop talking and do it! Listen, Baby. Have you heard about the Colony murder case? Have you read about a girl named Lee Gray. Oh, you have! Well, that was Lee Gray on the wire! Now, for God's sake," he pleaded, "will you trace that call?"

He dropped the phone into its cradle and turned to us.

"She'll call me back. Miss Lee Gray calling Mr. Greeley Morris! What about it, Mr. Morris?"

"A very ingenious trick and fairly amusing. However, I have no idea who the lady is nor why she should be calling me. If she was."

"Jeff," I said, "what was her voice like?"

"Like . . . I don't know. All she said was one word: "Greeley."

"She calls me Greeley, does she?"

"Yes, and you don't know her, do you? Like hell you don't."

"I've heard shopgirls call His Majesty George."

In a reluctantly short time the phone rang again. Jeff answered it. He listened for a moment, said thanks and hung up.

"Well, Jeff?"

"She called from a pay station in a drugstore at four fifty-four Madison Avenue." Jeff was disgusted. "A drugstore pay station! A lot of good that does us. But she called Mr. Morris and that's something."

"Yes, isn't it?" Morris said. "But what?"

"I wish you'd tell us who she is."

"I don't know," he said wearily.

"And I don't believe you," Jeff said. "And as for your working alibi, I don't believe that either. I doubt if you've walked fifty consecutive steps in your life. If you had, you wouldn't look so bilious. C'mon, Halla."

Lee Gray. That girl no one had ever seen, or knew, or even heard of. The police, for all their unlimited facilities, could find no trace of her. And yet she was in New York; she must eat somewhere and sleep somewhere, and somewhere in these seven million people must be those who were her friends.

She had slipped into the Colony Theater two nights ago and left a note for Carol Blanton, and at five minutes before one o'clock today she had entered a drugstore at Madison Avenue and Fifty-fourth and telephoned to Greeley Morris.

How had she managed to elude the nets thrown out for her by the police and why, if, as they believed, she had known of Carol's danger and had even tried to warn her of it, hadn't she come forward of her own accord?

And the Lee Gray enigma was only one of many. Two short days ago we had been, ostensibly at least, a normal group of people working together toward one objective, the success of Green Apples. Then suddenly the once affable Philip Ashley was quarreling with Eve North and snarling at me when I ventured into his dressing room. The once gay, irresponsible Tommy Neilson now scowled and swore and drank too much. Carol had lost her voice and miraculously regained it. Alice McDonald, almost madly ambitious for success, ran away from it and refused to tell why.

If Carol had not been poisoned, if Eve had not been killed, might all these mysteries have passed unnoticed before our unsuspecting eyes? Or could they be in some inexplicable way, as Jeff seemed to think, all links in this chain of murder that was tightening around poor Carol?

As I turned the key in the lock a tall hawk-nosed man stepped out of the shadows at the end of the corridor.

"Wait a minute there, Sister!" With long, quick strides he was beside me, peering down into my face. "Oh, it's Miss Rogers, huh? That's okay, Sister, you can go in. I'm Crowley." He had made brief contact with the brim of his hat and he was gone, lost in the shadows again.

Carol shuffled the hand of solitaire she was playing when I came in. Sketchily I told her of our morning's interviews and she listened in silence. Her eyes flew to my face when I spoke of the telephone call at the Gotham.

"Oh, Halla!" she breathed. "If they could trace her through that call, if they could find her . . ."

"If they could find her we'd probably know all there is to know."

"But will they be able to? A drugstore! Does anyone notice who comes into a drugstore?"

I shrugged. "I don't know. Jeff went up to tell Peterson about it. We'll find out when he comes."

We lapsed into silence, Carol dealing out hands of solitaire and playing them methodically. I stretched *out on the studio couch and smoked* cigarettes.

It was after four when Jeff arrived, looking tired and woe-begone.

"Nothing new," he said in answer to our excited inquiries, "nothing at all. Peterson says he'll do all that's in his power to trace Lee Gray through that phone call, but it's next to hopeless."

"But what about Greeley Morris?" I protested. "He knows something about her, I'm sure of it!"

"He says he doesn't. I tagged along Nazi enmity for what he found. He always has been violently anti-Nazi, and in 1933 escaped death at the hands of the party a little too narrowly for comfort. One of his novels has been burned publicly in Germany, and another published in Zurich, brought a formal protest from Germany.

But Habe has never been solely a man of letters, or a correspondent. He believes in direct action, and when the war began he left his safe home in Geneva and enlisted in France's 21st Infantry of Foreign Volunteers under Col. Paul du Bulsay, and fought in desperate engagements at Luxembourg and Belgian frontiers. He had a share in those battles in which the French tried to stave off Nazi tanks and armored cars with rifles.

On June 21, 1940, Habe was in the Vosges, near a village called Charmes, and there he was captured and sent to a camp. Less than two months later he had escaped and was trying to make his way into unoccupied France. With the aid of 30 sausages and the appetite therefor of the German border guards, he crossed the River Doubs, eventually say his wife again, and made his way to Portugal with the Gestapo death sentence still over him. Now he is in New York.

By this time it must be evident that Habe's story is not unique. But it is distinguished by the writing, which is first rate, and by the clarity with which every move he has made is related to the problems of the world and of the war. A distinguished book.

The Literary Guidepost

By JOHN SELBY

"A THOUSAND SHALL FALL" by Hans Habe: (Harcourt, Brace; $3).

From where I sit I can see 19 recent books based in one or another way on the war. They have arrived in a bitter and endless stream, and they still are arriving. One man could read them all. Yet all men should read some of them.

Today's text is Hans Habe's "A Thousand Shall Fall." Habe is a Hungarian. He has written all his adult life, and even before. He was at 21 one of the youngest editors in Europe, on Der Morgen, in Vienna. Like most of our war book writers, he traveled Europe as correspondent, covered the League of Nations for a time, dug first into Hitler's family history and earned Nazi enmity for what he found. He always has been violently anti-Nazi, and in 1933 escaped death at the hands of the party a little too narrowly for comfort. One of his novels has been burned publicly in Germany, and another published in Zurich, brought a formal protest from Germany.

But Habe has never been solely a man of letters, or a correspondent. He believes in direct action, and when the war began he left his safe home in Geneva and enlisted in France's 21st Infantry of Foreign Volunteers under Col. Paul du Bulsay, and fought in desperate engagements at Luxembourg and Belgian frontiers. He had a share in those battles in which the French tried to stave off Nazi tanks and armored cars with rifles.

On June 21, 1940, Habe was in the Vosges, near a village called Charmes, and there he was captured and sent to a camp. Less than two months later he had escaped and was trying to make his way into unoccupied France. With the aid of 30 sausages and the appetite therefor of the German border guards, he crossed the River Doubs, eventually say his wife again, and made his

BURLEY

Grange Speaker—R. M. Mitchell, representative of the Pacific Supply, attended the meeting of the Claremont Grange at the Claremont community hall Wednesday evening, and showed motion pictures of conservation in Sweden together with slides of western scenes.

Draftees Leave — Harold Joseph Kelly, Burley; Edgar J. Horsley, Albion, and Andrew Thomas Lloyd, Almo left here Tug. 18 to fill the 18th call for draftees, it was reported by the draft board office. Seven men will be called for Sept. 24.

Couple Wed — A marriage license was issued here Aug. 15 to Edmond A. Ballance of Heyburn and Thel Timmons of Rupert. The couple was married by Judge Henry W. Tinker.

License Issued—A marriage license was issued in Boise Aug. 16 to Wendell Harvey Worthington of Burley and Wilda Ellen Johnson of Boise.

Marriage Told — Mr. and Mrs. J. C. Jensen of Burley have announced the marriage of their daughter, Miss LaMoyne Jensen, to James Barrus, son of Mr. and Mrs. Emery T. Barrus, also of Burley.

Son Visits — John Reynolds is spending the week with his parents, Mr. and Mrs. H. B. Reynolds, before leaving for New York to take work in engineering.

Secretary Returns — Miss Betty Lou Jones, secretary for Principal R. D. Armstrong of Rupert high school, has returned from Boise where she has been employed during the summer.

Graduate Visits — Miss Mary Lou Dickson, recent graduate of Woodbury college, Los Angeles, is visiting her parents, Mr. and Mrs. Arthur Dickson.

Official Visits — The Very Rev. Frank A. Rhen, D. D., of Boise, district governor of Rotary, made his official visit to the Rupert Rotary club Wednesday, delivering an address on the principles of Rotary. Robert Elder of Coeur d'Alene was a guest.

Appendectomy — Louise Granabury, daughter of Mrs. Blanche Granabury, underwent an appendectomy Tuesday at Rupert general hospital.

Teacher Arrives — Blaine Holt of Salt Lake City arrived Tuesday. He is a high school instructor in the Rupert schools.

Marriage Told—Announcement of the wedding of Miss Nellis Mae Culley, and James E. Kahlin, son of Mrs. Ada Kahlin, has been made, the ceremony being performed in *Pocatello Monday morning, Aug. 18.* They will make their home in Rupert.

Crossword Puzzle

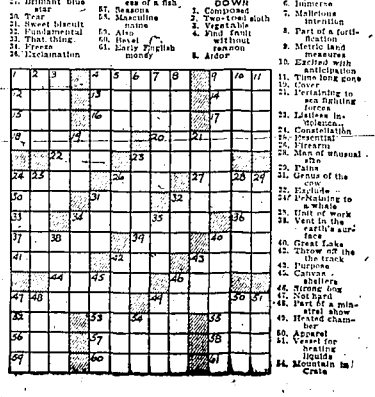

ACROSS

1. Drinking vessel
4. Tree
7. Period of time
13. Literary fragments
14. Bring into a fold
15. Kind of ape
16. Insipid
17. Brightest star in a constellation
18. Cotton cloth
19. Contrive
20. Nodules
22. Of the moon
23. Tiger
26. Artificial fluid
29. Brilliant blue star
30. Tear
31. Sweet biscuit
32. Fundamental
33. Thick mass
34. Frozen
36. Exclamation
37. Edges of a roof
39. Vase
40. Timber
41. Long narrow opening
42. Yellow clearly
43. Insects
44. Measure of capacity
46. Inhabitant of a city
47. Variety of football
48. Resistance of an electric conductor
52. Palm leaf
53. Artless
54. Ancient
56. Wingless process of a fish
57. Seasons
58. Masculine name
59. Also
60. Reveal
61. Early English money

DOWN

1. Composed
2. Twelve-foot cloth
3. Vegetable
4. Find fault without reason
5. Ardor
6. Immerse
7. Meticulous intention
8. Part of a fortification
9. Metric land measure
10. Excited with anticipation
11. Time long gone
12. Tower
21. Pertaining to an flaming force
23. Lifeless in violence
24. Constellation
25. Deceitful
26. Hirsute
27. Kind of musical play
28. Vent in the earth's surface
30. Great lake
31. Throw off the track
32. Purpose
35. Canvas covering
36. Strong long
37. Not hard
38. Part of a mine
39. Trial shave
40. Heated chamber
43. Apparel
45. Vessel for carrying liquids
46. Mountain in Crete

California Enlists Women To Form Parachute Company

LOS ANGELES, Aug. 25 (AP) — Major Frank C. Nolan of the California state guard said today that 22 members of a battalion of 103 women to be mustered in soon will form a parachute company.

"They will be trained to jump and land at any point where medical service is needed urgently, and parachute blood banks will be lowered with them for field transfusions," he said.

"Four professional parachute jumpers already have applied.

"The 103 who will comprise the battalion will be a hand-picked lot —women under the age of 40, none with children under the age of ten. They must be ready to serve as lawful belligerents. It isn't going to be a tea party."

Pistol Figures in Suit for Divorce

A .32 calibre pistol was a factor in the suit that R. E. Pinegar started in district court in Twin Falls yesterday for divorce from Mrs. Ethel Pinegar whom he married at Elko, Nev., last June 20. He alleged she threatened his daughter by a former marriage when the daughter came after her chickens; that she threatened him also and that she told him she would end her own life with the pistol. Petitioner's attorneys are Rayborn and Rayborn.

Buhl Couple Return From Extended Trip

BUHL, Aug. 25 — Mr. and Mrs. Fred Parish and daughter Miss Bernice Parish have returned from a 10,000 mile tour of the eastern states, going first to Wyoming, to visit their son-in-law and daughter, Mr. and Mrs. Francis Decker at Evanston. From there they went to South Dakota, where they saw the great Passion Play at Spearfish and visited Mt. Rushmore. They went to Wisconsin, Michigan, Niagara Falls, to Canada, and east to Montreal, Can., and Nova Scotia, then down the coast to the northeastern states.

Their trip then took them to Gettysburg, and on to Maryland and Washington, D. C., Virginia, West Virginia, Ohio, Indiana, Illinois, Kentucky, Missouri and Alabama. Then they went through Arkansas, Oklahoma, where they visited at Oklahoma City, and Rayborn and Texas, through Arizona and over the famous high passes to Colorado, and back to Wyoming for an over-night's visit with their *daughter and husband*, and then home.

They were greatly impressed with the northeastern states, and state that the whole country looked more green and beautiful than they had ever seen it, with fine crops everywhere. The only real dry spot was in eastern Indiana, but rains were expected there. Crops of the southern states were of particular interest, with the cotton in bloom and other crops in unusually good condition.

The Parishes have now visited all states of the United States, and report that Idaho with its beauty spots and irrigated tracts was more attractive to them than any other state.

Like air mail of today, letters carried by *Pony Express in the 1860's* cost twice the normal postage.

IT'S DAVY'S 'MYTHTAKE'!

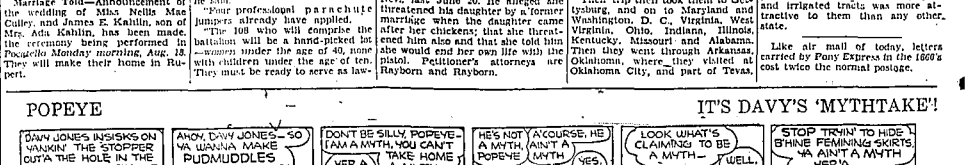

JUST KIDS

A COUPLA PRIVATE CONFERENCES

DIXIE DUGAN

FINAL ADIEUS

SCORCHY SMITH

SHOOTING THE WORKS!

GASOLINE ALLEY

YOU'RE THE DOCTOR

THE GUMPS

A SLIGHT MISUNDERSTANDING

Rain Interrupts Bitter Fight of Dodgers and Cards

Brooklyn Fans to Jam Ebbets Field For Doubleheader

St. Louis at Brooklyn, Cincinnati at New York, Pittsburgh at Boston postponed, rain. Only games scheduled.

BY JUDSON BAILEY

BROOKLYN, Aug. 25 (AP)—The familiar refrain "rain today — two games tomorrow" interrupted the bitter pennant fight of the Brooklyn Dodgers and St. Louis Cardinals today.

Neither manager was very happy about the enforced idleness and nobody could figure out which team was helped and which team was hurt.

It was just one of those unforeseen incidents which pop up in the heat of a fierce struggle and then later is pointed to as one of the factors which helped one team or the other to squeeze into the championship.

Fans Form Long Line

It cost the Brooklyn Dodgers some money—how much is hard to guess. At 11 o'clock this morning, four hours before game time, there were 5,000 fans in a big, uneven line around three sides of Ebbets field, jostling and joshing in the rain. They stayed there in spite of the elements until Larry MacPhail, president of the Dodgers, finally called off the game, and even at 3 o'clock, ordinarily game time, several hundred still were huddled in the entrances underneath the stands.

A Setback

This seemed to indicate that Tuesday's doubleheader, second between the clubs in three days, would be a sellout for the 34,000 capacity ball park, but it might have been even for a single game.

The two titans of the National league battled Sunday in a nerve-tingling doubleheader with first place at stake, and the best either could get was a draw—the St. Louis Cardinals winning the first game, 7-3, and Brooklyn bagging the second, 3-2.

It was a story-book struggle for 31,523 fans, all the Dodger management would let in the ball park, and it had a story-book ending with lean, hard Whitlow Wyatt driving across the winning run as dusk descended on the second session, thus preserving Brooklyn's game and a half margin over the Red Birds with two more games remaining in the series.

Jerome Fans to Honor Bob Davis

The Boise-Ogden pennant race continues tonight with the attention of Pioneer league fans divided between the Pilots' engagement with the Cowboys in Twin Falls and the meeting of the Reds and Salt Lake Bees at Ogden.

Tonight's clash at Jaycee park will have special appeal to Northside fans. Bob Davis, youthful Jerome outfielder recently signed by the Cowboys, will be the honored performer. Twin Falls county officials and their courthouse staffs will also be on hand in full force, having brought a big block of tickets as their part in the campaign to boost baseball attendance.

A top turnout of 1,435 fans paid admission to see Sunday night's Twin Falls-Idaho Falls game and the clown act staged by Al Schacht. The series with Boise opened Monday before a Rotary night crowd of 405 cash customers.

The Cowboys were defeated by a 7-4 score. Other results in Pioneer league play: Ogden 2-12, Pocatello 5-3; Salt Lake 9-6, Boise 4-4.

Struck on the back of the head by a pitched ball, Eldon Muratore, Idaho Falls catcher, was rushed to Twin Falls county hospital where examination disclosed a slight concussion. He was released from the hospital Monday morning.

Box score of last game in Cowboy-Russet series:

Idaho Falls	ab	r	h	Twin Falls	ab	r	h
Spiker, cf	4	1	0	Horton, 2b	3	1	1
Jensen, 1b	4	0	0	Reynolds, as	4	1	2
R.McCoy, 2b	4	2	2	Randall, cf	4	0	3
James, rf	4	0	1	Kopar, rf	4	0	0
L.McCoy, 3b	4	1	1	Kerr, 3b	4	1	1
Zahy, lf	4	1	1	Oehler, lf	4	0	1
Marshall, as	4	1	1	Eichinger, rf	3	0	0
Muratore, c	4	0	2	Hicks, 1b	3	0	0
Wight, p	0	0	0	Rasmussen, p	0	0	0
Ambrose, as	1	0	0	Anderson, p	0	0	0
Cordova, c	0	0	0				
Totals	35	7	10	Totals	35	4	10

Idaho Falls	104	001	100—7
Twin Falls	012	010	000—4

Errors—Marshall, Ambrose, Stolen bases—James, Sacrifice hits—Wight, Spiker. Home runs—Kerr, R. McConnell. Two-base hits—R. McConnell, Randall, James. Base batted in—James, Kerr 2, R. McConnell, Zahy, Marshall, Muratore, Randall. Wight. Double plays—Marshall to R. McConnell to Jensen, Kerr to Horton to Hicks. Losing pitcher—Anderson. Struck out by—Wight 9, Anderson 4. Bases on balls—Off Wight 5, Rasmussen 3, Anderson 2. Hit by pitched ball—Muratore by Anderson. Umpires—Mitchell and Clarke. Time 2:12. Attendance 1,435 (paid).

STANDINGS

AMERICAN LEAGUE

	W.	L.	Pct.
New York	84	44	.656
Chicago	77	50	.533
Cleveland	63	59	.516
Boston	64	61	.512
Detroit	58	66	.468
St. Louis	54	66	.450
Philadelphia	53	69	.434
Washington	52	69	.430

NATIONAL LEAGUE

	W	L	Pct.
Brooklyn	76	43	.645
St. Louis	76	44	.633
Cincinnati	68	50	.576
Pittsburgh	64	55	.538
New York	57	61	.483
Chicago	53	70	.431
Boston	48	71	.403
Philadelphia	35	84	.294

Bachelor and Beauties

MISS JANICE SULZMAN, 10 (left) of Willoughby as "Miss Ohio" and Miss Lucia Rick, 17, of Bay Village, Cleveland as "Miss Cleveland" will compete for "Miss America" title at Atlantic City. Bob Feller, Cleveland Indian's number one pitcher (center), was one of the eight judges who selected the girls.

White Sox Score 9-1 Victory Over Yanks

Chicagoans Bunch 12 Hits in Three Innings

AMERICAN LEAGUE

Chicago 9, New York 1.
Washington 3-2, St. Louis 6-3—Second game called 10th, darkness.
Boston 1, Cleveland 0, night game.
Philadelphia at Detroit postponed, rain.

CHICAGO, Aug. 25 (AP)—Chicago's light-hitting White Sox, fighting to keep second place in the American league standings, unleashed a concentrated attack in three innings today to whip the league-leading New York Yankees, 9 to 1. The victory enabled them temporarily to hold off the challenging Cleveland Indians.

The White Sox bunched all of their dozen hits off Marius Russo and Norman Branch in three scoring innings to make things easy for Lefty Edgar Smith, who coasted along to his 13th victory of the season on a steady nine-hit mound performance.

The Yanks again used reserves in several positions in order to let the regulars take a well-earned rest. Jerry Priddy played first base, Frank Crosetti played third, Ken Silvertart did the catching and French Bordagaray were the right fielders.

Chicago sewed up the game in the sixth inning when four hits netted three runs. Joe Kuhel doubled and Mike Kreevich singled him home. A pass to Wright and Appling's second hit filled the bags. Solters forced Kreevich at the plate but Kennedy drove a clean single to left to score Wright and Appling.

In the seventh the Sox finally drew Russo to cover and scored their last four runs.

New York	ab	r	h	Chicago	ab	r	h
Crosetti, 3b	5	0	0	K'Wier, 2b	4	0	0
Rizzuto, ss	5	0	1	Kuhel, 1b	4	2	2
Henrich, rf	5	1	1	Kreevich, cf	4	1	1
Keller, lf	4	0	0	Wright, rf	4	1	1
Gordon, 2b	4	0	1	Appling, ss	4	2	1
Priddy, 1b	4	0	0	Solters, lf	3	0	1
Hd'ns'ay, rf	4	0	0	Kennedy, 3b	4	0	3
Silvertart, c	3	0	0	Trosk, c	4	0	1
Russo, p	2	0	0	Smith, p	4	0	0
Branch, p	1	0	0				
Totals	38	1	4	Totals	35	9	12

New York	001	000	000—1
Chicago	020	003	40x—9

Errors—Kuhlewier, Kuhel, Kennedy. Two base hits—Henrich, Kuhel, Kennedy. Three base hit—Appling. Double plays—Gordon and Priddy; Rizzuto, Gordon and Priddy; Appling, Kuhlewier and Kuhel. Losing pitcher—Russo.

Red Sox 1, Indians 0

CLEVELAND, Aug. 25 (AP)—Boston's Red Sox moved within a half game of third-place Cleveland tonight by beating the Indians, 1 to 0, on Charley Wagner's four-hit pitching. Lefty Feller also allowed four blows in losing his 11th game against 21 victories. Two walks and Frankie Pytlak's double gave Boston the run in the seventh.

The decision was the eighth of the season against five setbacks for Wagner. Wagner and Feller both fanned four and walked four.

Cleveland threatened in the fourth as Jeff Heath led off with a double and advanced on a sacrifice. However, he was doubled at the plate on Ken Keltner's short popper to Lamar Newsome. Wagner issued two passes in the seventh but tightened to get Beau Bell and pinch-hitter Larry Rosenthal.

Ted Williams walked to open the seventh, advanced as Newsome also walked and scampered home on Pytlak's two-base smash.

It was the final night game of the year and drew 12,483 fans.

Boston	ab	r	h	Cleveland	ab	r	h
DiMaggio, cf	4	0	0	Boudreau, ss	3	0	1
Foxx, rf	4	0	2	Wh'rly, rf	3	0	0
Cronin, ss	4	0	0	Campbell, rf	1	0	0
Williams, lf	2	1	0	Heath, rf	3	0	1
Foxx, 1b	4	0	1	Grimes, 2b	1	0	1
Doerr, 2b	4	0	1	Keltner, 3b	3	0	1
L.N'w'sm, 3	2	0	0	Hell, 1b	4	0	0
Pytlak, c	3	1	1	Desautels, c	2	0	0
Wagner, p	3	0	0	Rosenthal, c	1	0	0
				Heusser, c	0	0	0
				Feller, p	2	0	0
Totals	29	1	4	Totals	26	0	4

s—batted for Desautels in 7th inning.

Boston	000	000	100—1
Cleveland	000	000	000—0

Errors—None. Runs batted in—Pytlak; two base hits—Heath, Pytlak; sacrifices—Boudreau, Grimes 2; double plays—L. Newsome, Left on bases—Boston 4, Cleveland 7; bases on balls—off Feller 4, off Wagner 4; struck out—by Feller 4, by Wagner 4; hit by pitcher, by—Wagner (Grimes); umpires—Quinn, Grieve and McGowan; time 1:56. Attendance (actual) 12,483.

Browns 6, Solons 3

ST. LOUIS, Aug. 25 (AP)—Darkness stopped the second St. Louis-Washington game tonight with the score tied a 3 after 10 innings but the Browns won the first, 6 to 3, to maintain their grip on sixth place.

The Browns tried hard to overcome the Senators' 3-2 advantage in the ninth but succeeded only in tying.

Until the sixth Washington held a 1 to 0 lead gained in the third on three singles. Then Roy Cullenbine walloped a home run with Lasko on base and the Browns led—for a short time.

In the seventh, consecutive singles by Sig Hudson and George Case drove the Browns' Dennis Galehouse to the showers. Relief hurler Archie McKain promptly hit Red Kramer to fill the bases and then walked Buddy Lewis to force in Hudson with the tying run.

McKain then forced the next two batters to foul out to Harlond Clift and was jerked for Jack Kramer who gave a pass to George Archie which pushed Case over the plate.

Today's tie game will be played off tomorrow, previously an open date.

First game:	R	H	E
Washington	001	000	002—3
St. Louis	220	100	01x—6

Anderson, Masterson, Carrasquel and Evans, Early; Harris, McKain and Swift.

Second game:	R	H	E
Washington	001	000	200—3
St. Louis	000	002	00x—3

Hudson and Early; Galehouse, McKain, Kramer, Muncrief and Ferrell, Swift.

Sunday Scores

National League

St. Louis 7-2, Brooklyn 3-3
Pittsburgh 3-7, Boston 4-3
Cincinnati 12-3, New York 0-4
Philadelphia 8-7, Chicago 5-6

American League

New York 5-8, Chicago 1-8
St. Louis 4, Washington 3
Cleveland 4-3, Boston 2-3
Detroit 7, Philadelphia 4

Pioneer League

Idaho Falls 7, Twin Falls 4
Ogden 2-12, Pocatello 5-3
Salt Lake 9-6, Boise 4-4

Long Shots Star in National Golf Tourney

Joe Hamilton and Mrs. T. H. Murphy Win Hole-in-One Tournament Titles

Championships of the News and Times first annual hole-in-one tournament went to Joe Hamilton and Mrs. T. H. Murphy of Twin Falls at the close of 11 days event at the municipal golf course.

The Sunday afternoon finale that saw 46 persons compete and the number of shots taken during the meet reach 2,141. Hamilton topped the field by making a hole-in-one with in 1 foot, 9½ inches of the cup. Warren Larsen, Kimberly, was a close second in the men's division with a mark of 2 feet, ½ inch. Third contestant landing in the five-foot circle was Bill Randall, Twin Falls back nail player, at 3 feet, 7 inches.

Mrs. Murphy led the ladies' event with a ½ shot to the 8 foot, 1 inch mark. Wanda Kimes placed second and Mrs. Andy McGee was third.

Mr. Hamilton's championship prize was $15 in merchandise credit good at any Twin Falls store. Mrs. Murphy received a pair of one-year passes to the Roxy theater and $5 in merchandise credit at Twin Falls stores.

Hundreds of southern Idaho residents visited the city's remodeled golf course during the sports benefit tournament. Sixty-five of the meet's many entrants qualified for the finals but none collected the $25 cash prize offered for a hole in one. Best shot recorded was the one of Charles Pullman made Saturday afternoon. The ball stopped just 2½ inches short of the hole.

Receipts Total $169.90

Throughout the tournament daily prizes were awarded to men and women winners by Twin Falls merchants. Fred Stone and Charles Sieber, tournament officials, collected $169.90 in fees, and all but a small amount to cover expenses will be used as a benefit for some local recreation project.

Final results: Hamilton, 1 foot, 9½ inches; Larsen, 2 feet, ½ inch; Bill Randall, Twin Falls, 3 feet 7 inches; Dr. J. C. Toolson, Twin Falls, 5 feet, 8½ inches; Elmer Leibhiter, Twin Falls, 5 feet, 10½ inches; Don Rudolph, Twin Falls, 6 feet, 6 inches; Mel Hulbert, Twin Falls, 7 feet, 8½ inches; Corky Carlson, Twin Falls, 8 feet, 2 inches; Leon A. Chapin, Twin Falls, 9 feet, 5½ inches; Eyvind Hansen, Buhl, 9 feet, 6 inches; E. F. Haworth, Twin Falls, 9 feet, 9½ inches; R. A. Whitley, Rupert, 9 feet, 3 inches; C. G. Hannan, Buhl, 10 feet; Dick Roberts, Twin Falls, 10 feet, 8 inches; Harry Elcock, Twin Falls, 10 feet, 11 inches; H. R. Hanton, Buhl, 10 feet, 11½ inches; Hoig Denton, Kimberly, 11 feet, ½ inch.

Others competing in the finals of the men's division were Mel Cossentine, Twin Falls; Tom Gamble, Jerome; Jim Harrison, Twin Falls; O. F. Jacobs, Twin Falls, Earl Davis, Twin Falls.

O. J. Boling, Twin Falls; Ted Hinton, Twin Falls; Steve Belko, Lewiston; Fay Brans, Twin Falls; E. W. Tiller, Kimberly; Vern Miller, Twin Falls; Jack Moss, Buhl; Bob Stetchit, Twin Falls; Ed Hogel, Twin Falls; Oh H. Atkinson, Kimberly; J. J. Winterholer, Twin Falls; John Dopp, Twin Falls; Jack Wallace, Twin Falls; Warren Larsen, Kimberly; R. L. Coleman, Twin Falls; Charles Pullman, Twin Falls.

Women's Division

In the women's division, those qualifying were: Mrs. Murphy, 8 feet, 1 inch; Wanda Kimes, Twin Falls, 10 feet, 11 inches; Mrs. Andy McGee, Twin Falls, 11 feet, 9 inches; Mrs. C. R. Fox, Boise, 12 feet, 6 inches.

Other shooting in the feminine section included Mrs. Harry Elcock, Mrs. Gus Larsen and Mrs. J. G. Jacobs, Twin Falls.

Rupert Softball Team Wins Title

Ray's Sport Shop Decisions Gooding Tri-State Club, 8-7

GOODING, Aug. 25 — Southern Idaho district softball championships won by Ray's Sport Shop team of Rupert, conquerors of the Gooding Tri-State Lumber team by an 8-7 score in tournament finals here Sunday night.

The two clubs ended the regulation 7-inning contest in a tie. Rupert scored a run in the ninth to take the battle and become eligible to compete for the Idaho championship in the state tournament at Kellogg.

Hazelton girls triumphed in the feminine tournament, winning the district title with an 18-1 victory over Wendell. In an afternoon game Wendell defeated Gooding, 9 to 8. Hazelton drew a bye into the finals.

Men's tourney scores:

Short scores:

CYO 5, Gooding Seed 2

	R	H	E
Gooding Seed	2	5	2
Buhl CYO	5	8	1

Crooker and Pavka; Collins and Hoover.

Ray's Sport Shop 8, Fairview Grange 6

Fairview Grange	6	10	0
Ray's Sport Shop	8	10	1

Eff and Atkins; Hymas and McCloy.

Thomey's Sport Shop 4, Sprague-Johnson Laundry 2

Sprague's, Burley	2	2	1
Thomey's, Buhl	4	6	2

Sanders and Manning; Ray and Dey.

Ray's Sport Shop 5, Buhl CYO 4

Ray's Sport Shop	5	7	1
Buhl CYO	4	7	0

Collins and Hoover; Freeman and McCloy.

Gooding Tri-State 7, Thomey's of Buhl 1

Gooding Tri-State	7	9	2
Thomey's of Buhl	1	4	2

Casch and Bryant; Homing, Ray and Prather, Dey.

Ray's Sport Shop 8, Gooding Tri-State 7

Gooding Tri-State	7	9	1
Ray's Sport Shop, Rupert	8	9	2

Casch and Bryant; Freeman and McCloy.

Kramer, Schroeder Retain Net Title

BROOKLINE, Mass., Aug. 25 (AP)—California's Jack Kramer and Ted Schroeder retained their men's national double tennis titles by beating Gardiner Mulloy of Coral Gables, and Wayne Sabin of Portland, Ore., in easy fashion, 9-7, 6-4, 6-2, Sunday at Longwood.

In the women's doubles, Mrs. Sarah Palfrey Cooke, now of New York, became one of the champions for the ninth time when she and Margaret Osborne of San Francisco came from behind to defeat Pauline Betz of Los Angeles and Dorothy Bundy of Santa Monica, Cal., 3-6, 6-1, 6-4.

Staley Hurls Shutout Ball for 22nd Win

Boise Pilots Score 4 to 0 Victory Over Cowboys

(Continued from Page One)

percentage points behind in the column that counts.

Ogden was idle tonight. The scheduled Salt Lake City-Ogden series opener was delayed until tonight to permit the Bees to play the Home of David in an exhibition game which Salt Lake City won 5 to 1. Salt Lake City and Ogden will play a double-header tonight.

The game was played before a Rotary night crowd of 404 paying customers.

Singles by Bauer, Lowe and Egnatic gave the Pilots a run in the second inning. A walk and hits by Radtke, Williamson, Barker and Egnatic netted Boise three tallies in the fourth, the last scoring inning.

Tonight will be Bob Davis night at Jaycee park and the rookie outfielder from Jerome will be trying for another .500 or better batting performance before a delegation of fans from his home town. Last night Davis and Kerr each got two hits. Only other Cowboy to connect was Bill Randall.

In addition to the Jerome event in honor of Davis the baseball audience this evening will include a full representation of fans from Twin Falls county courthouse. The game second in the series, is scheduled to start at 8:15 with Larry Sueet pitching for Boise and Con Hausen on the mound for Twin Falls.

Boise	ab	r	h	Twin Falls	ab	r	h
Radtke, 2b	4	0	0	Horton, 2b	4	0	0
W'lm's, 3b	4	0	2	Reynolds, ss	4	0	0
Kelhofer, lf	5	0	0	Randall, 3b	4	0	0
Bauer, rf	5	0	1	Eichtner, lf	4	0	0
Lowe, 1b	4	2	1	Kerr, c	4	0	0
Barker, c	4	1	1	Oehler, rf	4	0	0
Egnatic, cf	3	0	1	Davis, cf	4	0	2
Sueet, ss	4	1	0	Hicks, 1b	3	0	0
Staley, p	4	0	1	Piercevich, p	2	0	0
Totals	37	4	12	Totals	32	0	2

Runs by innings:

Boise	010	100	002	—4
Twin Falls	000	000	000	—0

Errors—Piercevich, Davis, Barker. Stolen bases—Egnatic. Two base hit—Lowe. Runs batted in—Egnatic 2, Staley. Radtke. Double play—Reynolds to Horton to Hicks. Struck out—by Staley 2, Piercevich 4. Hit by pitcher—Egnatic. Umpires—McDonald and McShane. Time 1:50. Paid attendance 404.

Russets Rally to Defeat Pocatello

POCATELLO, Aug. 25 (AP)—Idaho Falls engineered a seventh inning rally tonight to come from behind and defeat Pocatello 7 to 6 in a Pioneer baseball league game.

The Russets were trailing 6 to 4 going into the seventh.

Pat Ambrose reached first on an error and Bob Cordova walked. Both moved along on Fred Bradley's bunt and both scored when Steve Spiker hit a sharp single to left center.

Sven Jessen followed with a one-bagger down the first base line and Spiker raced home with the winning tally.

The Russets took a short-lived lead in the opening frame, scoring twice, but Pocatello went ahead on a four-run splurge. The Cards added single runs in the third and sixth frames and the Russets tallied twice in the fourth.

Idaho Falls	ab	r	h	Pocatello	ab	r	h
Spiker, cf	4	1	1	Ambrose, 2b	4	1	1
Jensen, 1b	5	0	1	Williams, ss	5	1	3
R. McCoy, 2b	4	0	0	Kalafat, lf	4	0	1
James, rf	2	2	1	Andrade, 1b	5	1	2
L. McCoy, 3b	4	1	1	Wasley, rf	4	2	1
Zahy, lf	4	0	0	Hansen, 3b	4	0	0
Marshall, ss	4	1	1	Peterson, c	4	0	0
Cordova, c	4	0	0	Wing, 3b	4	0	0
Bradley, p	0	0	0	Dalbom, p	4	0	0
Totals	32	7	7	Totals	34	6	10

Idaho Falls	200	200	300—7
Pocatello	401	001	000—6

Errors—Cordova, Hansmiller 2. Stolen bases—Jensen, Hansmiller. Sacrifice—Marshall, Bradley. Two base hits—L. McConnell 2, Wasley, Hansmiller, James; Andrade, Zahy, McGuin. Runs batted in—Spiker 3, Jensen, L. McConnell 3, Zahy, Ambrose, Hansmiller, Andrade 2, Peterson, Wing. Double plays—L. McConnell to Cordova to Jensen; Ambrose to R. McConnell to Jensen; L. McConnell to R. McConnell to Jensen. Winning pitcher—Bradley. Struck out—by Bradley 8, Dalbom 2. Bases on balls off—McGuinn 4, Bradley 4, Dalbom 4. Time 1:55. Umpires—Clarke, Jenkins and Welch. Attendance 1422.

Shoshone to Play For SCI Pennant

Redskins Trim Hailey Team; Meet Second-Half Winners Sunday

SHOSHONE, Aug. 25—A 12 to 4 victory over Hailey Triumph Miners here Sunday afternoon before a large crowd of baseball fans sent the Shoshone Redskins into the South Central Idaho league championship playoff.

The win gave Shoshone the title for the final half of the split season and the right to meet Jerome, second-half winner, next Sunday in a game for the S. C. I. pennant.

Shoshone slugging and Hailey miscues resulted in heavy scoring by the local club in the first two frames. The Redskins opened with a four-run splurge and topped that in the second inning when they chalked up seven counters. Lee Brittin, Parky McCain and Bill Thomason clouted homers in the second.

After collecting three runs in the second the visitors were held in check by Jiggs Bartholomew and Jim Hansen.

Short score:

Hailey	030 010 000—	4	9	10
Shoshone	700 400 00x—	12	14	4

Shanks and Chipman, Miller; J. Bartholomew, Hansen and Andreason.

'Skip' Alexander Sets New Record

Five-Under-Par 67 Marks Qualifying Round of Amateur Event

By BILL BONI

OMAHA, Aug. 25 (AP)—A pair of overlooked long shots whose past performances have stopped just short of raising their real national recognition took full charge today in the first 18-hole qualifying round of the U. S. golf association's 45th amateur championship.

Sewart M. (Skip) Alexander, a golfer of considerable repute in his native North Carolina, set a competitive course record for the revamped Omaha field club with a five-under-par 67 that paced the 145 contenders for the title won last year by Dick Chapman. On his heels with a 68 came red-headed Johnny Burke, now playing out of Chicago after an eastern career that included victory in the 1938 Intercollegiates.

Alexander is 23, Burke 24. Both are fine iron players, and it was iron play that sent them ahead of such stars as Chapman, Bud Ward, Ray Billows, the field club's own Johnny Goodman and Texas Harry Todd by margins from five to nine strokes.

In fact even the next three places went to players who hadn't been rated too highly in the advance calculations.

Otto Greiner, fresh out of the University of Baltimore; Ellsworth Vines, the lanky Californian who has switched from championship tennis to golf, and Ted Bishop of Boston, New England champion were deadlocked at 72, even par.

Ward was low scorer among the dope sheet "hot shots" with a 73, which bracketed him with Goodman and Glenn Oaiman, who used to coach the University of Kansas golf team when he still was a student there. At 74 came Chapman and one of his playing partners, Brazilian Mario Gonzalez; Bob Cochran of St. Louis, Edwin McClure of Shreveport, La., and Rodney Hiles, another Omaha hopeful.

Ward, who won the title at North Shore in 1939, and Goodman, winner at Portland, Ore., in 1937, were low among the former champions in the field, followed by Chapman, Johnny Fischer of Cincinnati, who won in 1936 and had 78 today, and Chick Evans, veteran Chicagoan who won in 1916 and 1920 but practically lost all chance of getting one of the 64 match-play places by posting an 84.

Sixty-five per cent of the annual diamond production is used by industry in drilling and grinding tools.

SPARK OIL CIRCULATING HEATERS

The unchallenged leader of all oil heaters. The reputation attained in this territory the past 6 years speaks for itself. Ask any user or get information at

Robt. E. Lee Sales Co.
420 Main South Phone 159-W

BUDGET BARGAINS IN FIRST-RATE RECONDITIONED USED CARS

SAVE ON FIRST COST • SAVE ON UPKEEP • SAVE ON GAS AND OIL

BALANCE YOUR BUDGET NOW WITH ONE OF OUR USED CAR BARGAINS!

1940 Ford Coupe, radio, heater, low mileage $750
1934 Chevrolet Coupe — Engine, transmission, steering gear, brakes and knee units all practically new. Good tires, new finish $275
1933 Ford Sedan — good mechanical condition, new finish, only $165
1936 Ford Coupe, completely reconditioned $350
1935 Ford Sedan, completely reconditioned $255
1931 Chevrolet Coupe, good mechanically, new finish $150
1930 Dodge Sedan, an extra good old car $110
One Real Good Old Studebaker Sedan $35

A Good Selection of Lower Priced Cars $35 Up

TRUCKS

1939 Chevrolet 1½ Ton, new finish, good tires $625
1938 Chev. 1½ ton—new finish, body good $525
1934 Ford 1½ Ton, body $325
1935 Int. 1 Ton, body new finish, good tires ..... $[illegible]
1933 Ford 1 Ton P. U. ..... $[illegible]
1935 Chev. Panel Del. ..... $[illegible]
1932 Chev. Panel Del. ..... $[illegible]
1932 Chev. 1½ Ton ..... $[illegible]

GLEN G. JENKINS

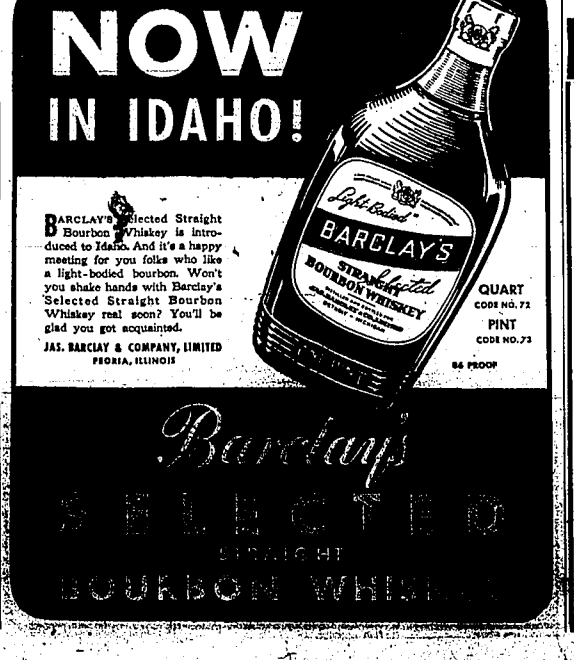

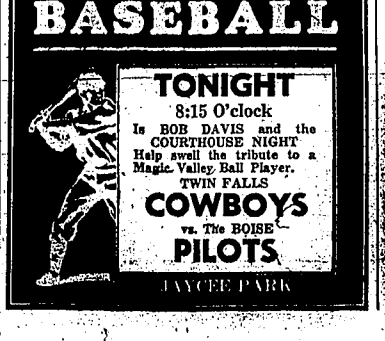

STOCKS CHALK UP SMALL ADVANCES

Selected Steels, Rubbers, Aircrafts, Rails and Oils Attract Support

Markets At A Glance

NEW YORK, Aug. 25 (AP)—
Stocks—Irregular; price changes slim.
Bonds—Uneven; selected rails rise.
Foreign exchange—Quiet; Canadian dollar easy.
Cotton—Mixed trade, New Orleans buying; liquidation.
Sugar—Quiet; liquidation offset by trade buying.
Metals—Steady; steel operations slightly higher.
Wool tops—Uneven; liquidation, short covering.
CHICAGO:
Wheat—Firm; short covering follows veto announcement.
Corn—Lower; good rains.
Cattle—Steady.
Hogs—Steady to strong; top $12.

BY BERNARD S. O'HARA

NEW YORK, Aug. 25 (AP)—Buying activities again held a slight edge in today's stock market and minor gains predominated in a slow and colorless session.

There was mild support for selected steels, rubbers, aircrafts, rails, oils and specialties. A sizable number of stocks, receiving no attention to speak of, drifted a bit lower.

The Associated Press 60-stock composite ended unchanged at 43.2. The turnover totaled 330,370 shares.

Wall Street quarters, wondering when the stalled speculative engine might get started, saw little in the news picture to inspire hope.

The slight hardening of prices for certain rails looked like a response to earnings statements of several roads showing substantial net incomes for the first seven months against deficits in the like period last year.

In the division finishing a little ahead were U. S. Steel, Youngstown Sheet, General Motors, United Aircraft, Douglas, General Electric, Air Reduction, Western Union, Santa Fe, Great Northern preferred and Texas Oil. Richfield oil and American Commercial Alcohol climbed to new 1941 tops. In arrears fractions to around a point were American Can, Westinghouse, Eastman, Sperry, Consolidated Aircraft and Johns-Manville.

Bonds were irregular.

Stock Averages

(Compiled by The Associated Press)
Aug. 25.

	30 Ind'ls	15 Rails	15 Util's	60 Stocks
Net change	[illegible]	+.1	+.2	Unch
Monday	61.3	18.2	32.4	43.2
Previous day	61.4	18.1	32.2	43.2
Month ago	63.3	18.6	32.4	44.3
Year ago	59.5	15.5	35.3	42.3

Trend of Staples

NEW YORK, Aug. 25—The Associated Press weighted wholesale prices index of 35 commodities today advanced to 91.49. Previous day 91.48, week ago 90.54, month ago 90.25, year ago 69.74.

GOVERNMENT BONDS
NEW YORK, Aug. 25 (AP)—Bonds:
Treasury

3⅛s 47-43	105.27
3¼s 46-44	107.14
2½s 52-50	107.20
2s 55-53	104.13
2¾s 65-60	111.2

New York City Bond
3s 80 ... 104½

FOREIGN EXCHANGE
NEW YORK, Aug. 25 (AP)—Canada: Official Canadian control board rates for U. S. dollars: buying 10 per cent premium, selling 11 per cent premium, equivalent to discounts on Canadian dollars in New York of buying 9.91 per cent, selling 9.09 per cent.

Canadian dollar in New York open market 10¼ per cent discount or 89.12½ U. S. cents.

MONEY
NEW YORK, Aug. 25 (AP)—Call money: steady; 1 per cent.
Prime commercial paper: ½ per cent.
Time loans steady; 60-90 days 1¼; 4-6 mos 1½ per cent.
Bankers acceptances unchanged:
60-90 days ½-7/16 per cent; 4 mos 9/16-½ per cent; 5-6 mos ⅝-9/16 per cent.
Rediscount rate N. Y. reserve bank, 1 per cent.

Metals

NEW YORK—Today's custom smelters prices for delivered metals, cents per lb.:
Copper: Electrolytic 12; export f. a. s. N. Y., 11; casting f. o. b. refinery 11.75; lake delivered 12.
Tin: Spot straits 52N.
Lead: New York 5.85 to 5.90; East St. Louis 5.70.
Zinc: New York 7.64; East St. Louis 7.25.
Aluminum, virgin: 17.
Antimony, American: 14.50.
Platinum, dollars per ounce: 34 to 36.
Quicksilver, dollars per flask of 76 lbs.: 192.
Tungsten, powdered, dollars per lb. of 98 to 99 per cent: 2.50 to 3N.
Wolframite, Chinese, dollars per unit, 1 per cent metallic content, duty paid: 24 to 26N.

LONDON BAR SILVER
LONDON—Spot and futures bar silver were quoted at 23½ pence an ounce today, up 1/16 pence each. The Bank of England maintained its gold buying price at 168 shillings per fine ounce.

Snake River Report

Snake river storage, stream flow and diversions of Aug. 23 were shown in a daily report by Lynn Crandall, Snake river watermaster, as follows:

Storage, Acre Feet

Jackson lake	336,020
Island Park	65,995
American Falls	554,690
Lake Walcott	78,020

Stream Flow, Second Feet

	Stored	Normal
Moran	3,400	630
Heise	2,940	5,160
Shelley	530	1,710
Clough	35	160
Neeley	7,660	2,940
Howells Ferry	4,930	2,840
Milner	339	0

Diversion, Second Feet

	Stored	Normal
Minidoka North Side	1,430	0
Minidoka South Side	1,280	0
Milner South Side	976	2,523
Milner Low Lift	161	0
Gooding Project	1,440	0
N. S. in Gooding		
P. A. Lateral	2,616	337
Milner North Side		
Heise to Shelley	246	5,384
Shelley to Blackfoot	522	1,753

Precipitation past two days at Island Park, 1.18." Cut off all 1895 rights.

Denver Beans

DENVER—Pintos $2.50 to $2.75; Great Northerns $3.50 to $3.90.

WOOL
BOSTON—Offerings were being received in Boston today for several kinds of wool, but actual sales were very slow. Bids were lower but holders were not willing to accept them.

New York STOCKS

(By The Associated Press)

	High	Low	Close
Alaska Juneau	4⅛	4⅛	4⅛
Allied Chem & Dye	160	159¼	159¼
Allis Chalmers	29¼	29	29¼
American Can	81¼	80½	80½
Am Car & Fdry	31¾	31⅜	31½
Am & For Power	¾	¾	[illegible]
Am Locomotive	13¼	13⅛	13⅛
Am Radiator	6½	6¼	6¼
Am Smelt & Ref	41¼	41¼	41¼
Am Tel & Tel	154⅝	153¾	154½
American Tobacco	65½	65¼	65½
Am Water Works	4⅝	4½	4⅝
Anaconda Copper	28¼	28⅛	28¼
Atch T & S F	28¼	28	28¼
Balt & Ohio	4⅛	4⅛	4⅛
Bendix Aviation	37¼	37¼	37¼
Bethlehem Steel	68¾	68¼	68⅜
Burr Add Mch	8¾	8¾	8¾
Calumet & Hecla	7	7	7
Canadian Pacific pf	4¾	4¾	4¾
Case Threshing	79	79	79
Cerro De Pasco	32½	[illegible]	32¼
Ches & Ohio	38	37¾	37¾
Chrysler Corp	56⅝	56¼	56½
Colum Gas & Elec	2¾	2¾	2¾
Com Solvents	10¾	10⅝	10⅝
Com Southern	⅜	⅜	⅜
Consolidated Oil	6	5⅞	5⅞
Cont Oil Del	24¾	24¼	24⅜
Corn Products	50¼	50	50¼
Curtis Wright	9⅛	9	9
Dela & Hudson	12½	12⅜	12⅜
Du Pont De Nem	156½	156	156½
Eastman Kodak	139¼	139¼	139¼
Electric Pow & Light	1⅞	1⅞	1⅞
Erie R R	2	1⅞	1⅞
General Electric	32¼	32	32¼
General Foods	39⅝	39⅝	39⅝
General Motors	38⅝	38¼	38⅜
Glidden Co	16⅜	16⅜	16⅜
Goodyear Rubber	18⅝	18½	18⅝
Graham Paige	1	11-16	11-16
Great North Ry pf	26	26	26
Great West Sugar	26	26	26
Ill Central	10	9⅞	10
Int Harvester	53¼	52¾	52¾
Int Nickel	27¼	26⅞	27
Int Tel & Tel	2¾	2¾	2¾
Johns Manville	66¼	[illegible]	66¼
Kennecott Copper	38¼	38⅛	38¼
Ligg & Myers Tob B	85¼	85	85
Mathiesen Alkali	29¼	29¼	29¼
Montgomery Ward	34¼	34	34
National Dairy	14¾	14⅝	14¾
Nat Distillers	22½	22⅜	22¼
Nat Power & Light	4½	4¼	4⅜
N Y Central	12¾	12⅝	12⅝
NY NH & Hfd	¼	¼	¼
North Amer Co	13	12⅞	13
Northern Pacific	7⅜	7¼	7⅜
Packard Motor	3	3	3
Param Publix	14⅜	14⅜	14¼
Penney Co	85¼	85	85¼
Penn R R	23½	23½	23½
Pullman Inc	26⅝	26½	26½
Pure Oil	9½	9⅜	9⅜
Republic Steel	19¾	19⅜	19⅝
Radio Corp	4⅛	4	4
Reynolds Tob B	31⅝	31½	31½
Safeway Stores	44½	44¼	44¼
Sears Roebuck	72¾	72⅜	72½
Simmons Co	18⅝	18⅝	18⅝
Skelly Oil	30½	30¼	30¼
Socony Vacuum	9¼	9⅛	9⅛
South Cal Edison	22¼	22⅛	22⅛
Southern Pacific	14½	14⅛	14⅜
Standard Brands	5⅝	5½	5⅝
Stand Gas & Elec	7/16	⅜	⅜
Stand Oil Cal	23¼	22¾	23
Stand Oil N J	43⅜	42⅝	42⅞
Stewart Warner	7	7	7
Studebaker Corp	5⅞	5¾	5⅞
Swift & Co	24⅝	24¼	24¼
Texas Co	42	41⅞	42
Texas Gulf Sulphur	37⅜	37	37
Timken Roll Bear	45½	45¼	45½
Underwood Elliott	35½	35½	35½
Union Carbide	77½	77½	77½
Union Oil Cal	16	15	15
Union Pacific	81	81	81
United Aircraft	40⅝	40¼	40½
United Gas & Imp	7½	7⅜	7⅜
U S Ind Alcohol	33¼	32⅞	33¼
U S Rubber	23¼	23	23¼
U S Steel	57½	57	57⅜
Vanadium	25	25	25
Western Union	28⅝	27⅞	28¼
Woolworth Co	29¾	29⅝	29⅝

CURB MARKET
NEW YORK, Aug. 25 (AP)—Curb quotations:

American Super Power	⅛
Bunker Hill	12
Electric Bond and Share	2⅛
Electric Bond and Share pf	60
Hecla	6¼
Mountain City Copper	2⅝
Technicolor	9½
United Gas	9/16

Livestock Markets

SAN FRANCISCO LIVESTOCK
SOUTH SAN FRANCISCO—Hogs: 500; steady; bulk 185-235 lb Californias 12.70; medium packing sows 8.75-9.25.
Cattle: 400; steers strong, calves: 25; steady; package vealers 12.75.
Sheep: 1,300; slow, steady; wooled lambs scarce, quoted 10.00-10.75; around two decks shorn 73 lb lambs 9.25.

PORTLAND LIVESTOCK
PORTLAND—Hogs: 1,700; slow, steady; good to choice 175 to 215 lb. drivens $12.75 to $12.85; carloads mostly $12.85.
Cattle: 2,500; calves 200; active, steady to strong; good beef cows 25c higher; vealers 50c higher; grass steers $9.75 to $10.50.
Sheep: 1,800; active; bulk good to choice truckins $9.75 to $10; medium to good $9 to $9.50.

KANSAS CITY LIVESTOCK
KANSAS CITY—Hogs: 2,700; steady to strong; top $11.95; good to choice 170 to 250 lbs. $11.70 to $11.95; 260 to 290 lbs. $11.25 to $11.65.
Cattle: 19,300; calves 2,500; steady to easier; several loads choice fed heifers $12.25 to $12.50; medium to choice fed steers $10.50 to $12; veal top $12.50.
Sheep: 8,800; slow; trucked in native spring lambs $11.50; fed clipped springers $10.50.

OGDEN LIVESTOCK
OGDEN—Hogs: 910; slow; extreme top $12.00 on few lots choice 180 to 230 lb. butchers; bulk these weights early good to choice $12.65 to $12.75.
Cattle: 800; moderately active; few good steers $10; common to medium grassers $8.25 to $9.25; odd lots medium to good grass heifers $8.50 to $9.50.
Sheep: 20,950; few lots good to choice trucked in spring lambs steady at week's close $10.60; top Idaho fat lambs $11.55.

OMAHA LIVESTOCK
OMAHA—Hogs: 7,100; butcher hogs steady to 10c lower; top $11.90; good and choice 190 to 230 lbs. $11.75 to $11.90.
Cattle: 10,000; calves 600; steady on slaughter steers and heifers; fair sized crop fat steers, bulk good to choice $11.25 to $11.90; few loads $12 to $12.10.
Sheep: 9,500; sheep steady; good and choice native and range spring lambs $11.40 to $11.50; good and choice range feeding lambs $11.15 to $11.65.

CHICAGO LIVESTOCK
CHICAGO—Hogs: 12,000; steady to 10c higher; good and choice 180 to 240 lbs. $11.60 to $11.95; top $12; 240 to 270 lbs. $11.20 to $11.75.
Sheep: 4,000; few early sales good and choice native spring lambs at $11.75 to $12.15; around 25c lower; native ewes $5 to $5.25.
Cattle: 16,000; calves 800; fed steers and yearlings steady; bulk grain fed steers $11.50; top $12.65 on light and medium weight steers; best 1,325 lb. averages $12.50.

DENVER LIVESTOCK
DENVER, Aug. 25 (AP) (USDA)—Cattle salable 2,400; total 2,500; calves salable and total 200; beef steers strong to slight ly higher; several loads 10.25-11.75; other classes steady; heifers 11.00; cows 7.25-8.50; canners and cutters 5.50-6.75; bulls 8.00-9.00; vealers 13.50-down; stocker and feeder steers 10.00.
Hogs salable 600; total 1,200; butchers steady; sows strong to 25 higher; good and choice 180-240 lb butchers 12.00-10; 240-270 lb 11.75-12.00; heavier butchers 11.00-65; good and choice 160-180 lb 11.75-12.00; light lights 11.50-75; sows 10.00-75; lightweights on butcher order 11.00.
Sheep salable 11,600; total 16,700; asking steady on killing classes; talking lower on fat spring lambs.

LOS ANGELES LIVESTOCK
LOS ANGELES, Aug. 25 (AP) (Federal-State Market News Service)—Hogs salable 1,500; active, 25-40 higher; medium to choice 170-230 lb 12.75-13.15; unfinished 12.50 down; sows 9.75-10.25; lightweights to 10.50.
Cattle salable 2,500; steady to 25 higher; good to low choice 1300 lb fed steers 11.75; common grassers 10.00; short fed heifers 11.00; cows 7.25-8.50; canners and cutters 5.00-7.00; bulls 8.75-9.50. Calves salable 900; slow; vealers to 14.00; Texas calves 11.25-35; natives to 12.00.
Sheep salable 550; ewes steady, 5.00-50; good to choice lambs quoted 11.00-25 or above.

SPOKANE LIVESTOCK
SPOKANE, Wash., Aug. 25 (AP)—Cattle salable 615; total 804; unchanged; choice grain fed light steers 10.50-12.00; good light 9.50-10.50; good to choice heavy 9.00-10.50; good to choice grass 8.75-9.75; good to choice fed heifers 9.50-10.25; good to choice grass 8.50-9.25; good to choice cows 7.25-8.00; medium 6.25-7.00; bulls good meaty 8.00-9.25; good to choice feeder calves 8.00-10.00; good to choice stocker and feeder steers 7.50-10.00; feeder and stocker heifers 6.00-10.00; calves good to choice 11.50-13.00; medium to heavy 6.50-9.00.
Hogs salable 316; 15 higher; good to choice 160-225 lbs 12.65; smooth over 230 lbs 12.15; smooth heavy 11.65; 130-155 lbs 11.55; sows 9.50-10.50; feeders stockers and underweights 11.00-12.00.
Sheep salable 132; lambs 25 higher; good to choice lambs 8.50-9.50; feeder 7.00-8.50; wethers 4.00-6.00; good fat ewes 2.75-3.50.
Trade slow on slaughter lambs; most of supply, heaviest received since last October, unsold at 1 p. m.; prices unevenly lower; fat lambs 25c to 50c lower; some losses 50c lower; other classes around steady; carload fat lambs $12 top; bulk $11.50 to $11.75; truckin lamb top $11.25; bulk $10.25 to $11.

Twin Falls Markets

The Twin Falls district market yesterday was as follows:

Livestock

Choice light butchers, 175 to 210 pounders	$11.75
Overweight butchers, 210 to 250 pounders	$11.25
Overweight butchers, 250 to 300 pounders	$11.00
Underweight butchers, 160 to 175 pounders	$11.25
Packing sows, heavy	$8.75
Packing sows, light	$9.25
Steers	$8.00-$10.00
Heifers	$7.00-$9.50
Fat cows	$5.50-$6.50
Vealers	$9.00-$10.00
Cutters	$3.00-$4.50
Spring lambs	$9.50
Yearling lambs, shorn	$7.50
Yearling lambs, carrying wool	$8.50

Live Poultry
(At the ranch)

Colored hens, over 4 lbs.	14c
Colored hens, under 4 lbs.	11c
Leghorn hens, over 3½ lbs.	11c
Colored roasters, 4 lbs. and up	15c
Colored fryers, 2½ to 4 lbs.	14c
Leghorn hens, under 3½ lbs.	9c
Leghorn springs	13c
Stags	7c
Colored cocks	6c
Leghorn cocks	5c

(No. 2 poultry, one-half price)

Butterfat No. 1	34c
Butterfat No. 2	32c
Eggs	12c-31c

Beans

Great Northerns No. 1	$3.50
Great Northerns No. 2	$3.40
Great Northerns No. 3	$2.90

(Seven dealers quoted on No. 1; five on No. 2; one on No. 3).

Pintos	$2.10

(Seven dealers quoted).

Small reds, 9¢s	$3.25
Small reds, 9¢s	$2.15

(Two dealers quoted on 9¢s; one on 94s).

Grain and Mill Feed

Bran, 100-pound lots	$1.35
Bran, 500-pound lots	$1.30
Stock feed, 100-pound lots	$1.45
Stock feed, 500-pound lots	$1.40
Barley	$1.00
Oats	$1.10

Soft Wheat

Soft wheat	81c

Retail Prices

Lemons, dozen	29c
Lettuce, per head	8c
Cabbage, pound	4c
Potatoes, 10 pounds for	15c
Carrots, bunch	3 for 10c
Grapefruit	25c
Celery	15c

Produce

Butter	42c-43c
Eggs, in trade	23c
Eggs, retail	25c

Flour
(48-lb. sacks)

Idahome, hard wheat	$1.30
Idahome, soft wheat	$1.30

Butter and Eggs

SAN FRANCISCO
SAN FRANCISCO — Butter: 92 score 37c, 91 score 36c, 90 score 34½c, 89 score 32½c.
Eggs: Large 36½c, medium 34½c, small 24½c.

LOS ANGELES PRODUCE
LOS ANGELES, Aug. 25 (AP) Butter 235,500 lbs.: choice none; eggs 500 cases; butter: 92 score 37½; 91 score 36; 90 score 34½; 89 score 32½. Western cheese: Triplet daisies 22½, longhorns 23; loafs 23.
Eggs: Candled clean extras 38; large standards 30½ medium extras 35; medium standards 28; small extras 26.
Poultry: Hens, leghorns 2½ and up to 4 lbs 15; hens, leghorns 4 lbs and up, 16; hens, colored 4-5½ lbs 22; hens, colored 5½ lbs and up 21; broilers 1¼-1¾ lbs 18; broilers, over 1¾-2½ lbs 19; fryers, leghorns over 2¼-3½ lbs 16; fryers, colored 2¼-3½ lbs 20; fryers, colored 3½ up to 4½ lbs 21; roasters colored 4½ lbs and up 22; stags, colored 14; old roosters, colored 13; old roosters, leghorns 8; ducklings Pekin 5 lbs and up 17; ducklings Pekin under 5 lbs 15, old ducks, white Pekins 8; geese 15; old hen turkeys 16; old tom turkeys 16; rabbits No. 1 white 3½-4½ lbs 15; rabbits No. 1 mixed colors 3½-4½ lbs 13; rabbits No. 1 old 7.
(Note: Butter key: 92-extras; 91-prime firsts; 90-standards; 89-firsts.)

SUGAR
NEW YORK, Aug. 25 (AP)—Today's trading in domestic sugar futures, first since Aug. 13, was reported in market circles to have been confined entirely to liquidation of previous commitments. Prices ranged widely but closed unchanged to 2 points under previous levels. Sales totaled 7,600 tons.
World sugar futures were firm in response to Cuban and other trade demand, but reacted to profit-taking to close 3 to 4 points net lower on a turnover of 13,000 tons.
Both the raw and refined markets were quiet with activity limited to deliveries against old contracts.
World contract close Dec. 1.82½B; March 1.90B; May 1.91½B; July 1.92B.
Domestic contract close Sept. 2.68B; Nov 2.69B; Jan 2.70B; March 2.72B; May 2.75B; July 2.77BM.
B—Bid.

POTATOES

LOS ANGELES POTATOES
LOS ANGELES, Aug. 25 (AP)—No sales Idaho potatoes.

CHICAGO POTATOES
CHICAGO—Arrivals 209, on track 302, total shipments 533; supplies heavy, demand fair, market weak, Ida. Russet Burbanks, washed, $1.85 to $2, Ore. Long Whites, washed, $2.05; No. 2 $1.50, Neb. Bliss Triumphs, washed, $1.25, Wis. Bliss Triumphs, unwashed, $1.25; Cobblers, unwashed, 95c, Minn. and N. D. Red river valley section Bliss Triumphs, $1.10 to $1.25, Minn. Sand land section Early Ohios, unwashed, 90c.

CHICAGO ONIONS
CHICAGO—50-lb. sacks:
Ill. yellows 70c to 80c.
Mich. yellows 95c.
Ia. yellows 95c.
Ida. Spanish $1.50 to $1.55.

HOLLISTER

To California—Leo Knudson and Amos Human, Eden, left Tuesday for Burbank, Calif., for training at the Lockheed airplane factory school prior to taking positions in the factory.

Guests Leave—Mrs. M. White and grandson, Jerry Stahler, left Sunday for their home at Turlock, Calif., after visiting at the home of her son, Fred.

Charles A. Duryea invented and operated the first successful automobile driven by a gasoline engine in America.

WHEAT RETAINS MINOR ADVANCE

Prices Wind Up Only Slightly Higher After Day of Rapid Fluctuation

BY FRANKLIN MULLIN

CHICAGO, Aug. 25 (AP) — Presidential veto of legislation which would have frozen government wheat stocks totaling more than 10,000,000 bushels put new life into the wheat market today, but, after fluctuating widely and rapidly, prices would up only slightly higher than Saturday.

Traders had waited several days for announcement of the president's decision, realizing its importance because about 13 per cent of the nation's total supply was involved. When the veto was announced prices weakened momentarily, hitting extreme losses of about a cent. However, when selling failed to expand, dealers who had sold "short" began covering positions and the market rallied quickly.

Net gains of as much as 1⅝ cents were chalked up at one time, but, after shorts had covered, profit taking and hedging sales eliminated the advance and wheat closed unchanged to ⅜ higher compared with Saturday, September $1.12, December $1.15⅞-¾.

Weekend rains weakened corn and soybeans. Corn closed ¼-¾ cent lower than Saturday, September 76½, December 80⅝-¾; oats ¼-⅜ down; soybeans unchanged to ½ off; rye unchanged to ¼ up, and lard 3-5 lower.

GRAIN TABLE
CHICAGO—Grain range:

	Open	High	Low	Close
Wheat:				
Sept.	1.11⅝	1.13	1.11	1.12
Dec.	1.15⅝-⅜	1.16⅜	1.15	1.15⅞-¾
May	1.18⅜	1.19⅜	1.17¾	1.18⅞-¾
Corn:				
Sept.	.77-76½	.77	.76½	.76½
Dec.	.80¾	.80⅞	.80¼	.80⅝-¾
May	.84½-⅝	.84⅞	.84⅜	.84⅞
Oats: (New)				
Sept.	.43⅜	.44½	.43½	.43¾
Dec.	.46⅝	.46¾	.45¾	.46¼
May	.48½-⅜	.47⅝	.47¾	.48
Rye: (Old)				
Sept.	.67½	.67½	.67	.67
Rye: (New)				
Sept.	.67½	.67⅞	.67¼	.67¾
Dec.	.71½	.71¼	.70¾	.71½
May	.76¼	.76¼	.75½	.76
Soy beans:				
Oct.	1.49⅞	1.51½	1.48⅝	1.50¾-½
Dec.	1.51¼	1.52¼	1.50½	1.51¼-½
May	1.54¼	1.56	1.53¾	1.55¼
Soy beans: (Old)				
Oct.	1.50	1.51½	1.49	1.50¾-½

CASH GRAIN
CHICAGO—Wheat: No. 2 red $1.11¾; No. 1 hard $1.12½; No. 2 hard $1.10¾ to $1.11; No. 3 hard $1.09¼; No. 4 amber durum 92¾c; sample grade northern spring 87¼c.
Corn: No. 1 yellow 74½c to 75¼c; No. 2 yellow 74¼c to 75¼c; No. 3 yellow 74c to 75c; No. 4 yellow 71c to 72c; No. 2 white 84½c; No. 3 white 83½c; No. 5 white 80c.
Oats: No. 1 mixed 42¾c; No. 2 mixed 42¼c; No. 1 white 42¾c to 45c; No. 2 white 42¾c to 45c; No. 3 white 39½c to 42c; No. 4 white 37c to 38c; No. 2 white heavy 42¾c; No. 1 red special heavy 42¾c; No. 1 red special 42¾c.
Soy beans: No sales.
Rye: No sales.
Barley: Malting 58c to 65cN; feed and screenings 45c to 53cN; No. 3 barley 66c; No. 3 barley blighted 65c; No. 2 malting 66c to 78c; No. 3 malting 66c to 65c; flax No. 1 $1.91½.

KANSAS CITY GRAIN
KANSAS CITY, Aug. 25 (AP) — Wheat 171 cars; 1½ lower to 1 higher; No. 2 dark hard 1.07½-08½; No. 3, 1.06½-07¾; No. 2 hard 1.06-08; No. 3, 1.05½-07; No. 2 red 1.08¾; No. 3, 1.05½-08½. Close: Sep 1.06; Dec 1.08¾; May 1.11.
Corn 9 cars unchanged; No. 2 white N 75-76; No. 3 N 74-75; No. 2 yellow N 70½-71½; No. 3 N 69½-70½; No. 2 mixed N 69-70; No. 3 N 68-69. Close: Sep 70; Dec 73¾.
Oats 18 cars; ½ higher; No. 3 white N 40-42; No. 3 N 38-41½.
Milo maize N 1.15-22.
Kafir N 1.16-22.
Rye No. 2, 60½.
Barley N 45½-49; sales 45½-47.

WINNIPEG GRAIN
WINNIPEG, Aug. 25 (AP) Cash wheat No. 1 northern 72¾; No. 2, 69¾; No. 3, 66¾; oats No. 2 white 47½; No. 3, 41¼.

FLAX
MINNEAPOLIS, Aug. 25 (AP)—Flax No. 1, 1.90.
PORTLAND—Flaxseed $1.93.

ALBION

Bride Honored—Mrs. Severe and Mrs. Lloyd Martin entertained in Oakley Friday at the Severe home for Miss Georgia Ann Cowley. The afternoon was spent socially. Miss Cowley was a teacher in the Oakley school the past year.

Granddaughters Visit — Barbara June Satchwell and Lorna Callouette left Wednesday for their homes in Chico and Pompoc, Calif., after spending the past few weeks at the home of their grandmother, Mrs. Evelyn Ramme.

Conclude Visit — Mr. and Mrs. C. Gale Baker and children and Mr. and Mrs. C. C. Baker of Burley and Mr. and Mrs. J. Earl Powers and daughter, Nancy Caroline, have returned to their homes after visiting in Challis at the home of Mr. and Mrs. Occe Brown.

Closes Bank

JOHN M. NICHOLS closed his bank, the First National of Engelwood, Ill., after threatening to do so for years. He came into national prominence in the early 1930's with a "one man war" against the new deal's banking policies.

The Day in Washington

(By The Associated Press)

The senate finance committee voted to lower income tax exemptions from $2,000 to $1,500 for married persons and from $800 to $750 for single persons. This broadening of the tax base would reach an estimated 7,000,000 new income taxpayers and add $300,000,000 to $350,000,000 revenue.

President Roosevelt signed legislation providing an additional $7,586,596,948 for defense.

The president was reported to have discussed with his legislative advisers a new lend-lease request ranging between five and six billion dollars.

Legislation to freeze government stocks of wheat and cotton was vetoed by the president who said such a law would be contrary to "sound governmental policy" and to the interests of both farmers and consumers.

Francis Biddle, now solicitor general, was nominated by the president to be attorney general to fill the vacancy created by appointment of Robert H. Jackson to the supreme court.

The senate affirmed the nomination of Rexford Guy Tugwell, a close adviser of President Roosevelt in the early days of his administration, to be governor of Puerto Rico.

The war department reduced from 10 to three years the court martial sentence of John Hainyak, Pennsylvania draftee convicted of insubordination.

Final Rites Honor Malinda N. Hudson

CASTLEFORD, Aug. 25—Funeral services for Mrs. Malinda N. Hudson, 86, who died Sunday, Aug. 17, at the Buhl hospital, were held Friday, Aug. 22, at 10 a. m., at the chapel of the Evans and Johnson funeral home.

Rev. Cecil G. Hannan, pastor of the Buhl and Castleford Methodist churches, officiated.

Mrs. Charles Shorthouse and Mrs. George Blick, accompanied by Miss Dorothy Brown, sang "God Will Take Care of You," "Ivory Palace," and "In the Sweet Bye and Bye."

Pallbearers were Jim Spencer, Lon Montgomery, Hosea Bohannen, Mack Stevens, Bee Webb and Luther Rouse.

Interment was in the Buhl cemetery under the direction of the Evans and Johnson funeral home.

Mrs. Hudson came to Castleford about eight months ago from Fayetteville, Ark., to make her home with her sons, Steve Hudson and Miles Hudson.

Two other sons living at Castleford, Tom Hudson and Jim Hudson, preceded her in death.

Food worth $125,000,000 annually, equal to seven-tenths of the nation's needs, is produced by England's poultry industry.

NATION'S FOOD STOCKS INCREASE

Inventory Shows U. S. Supplies Ample With Few Possible Exceptions

WASHINGTON, Aug. 25 (AP)—An agriculture department inventory of the nation's food supplies—both on hand and now being grown or processed—indicated today that with a few possible exceptions there should be plenty for the next 12 months.

Present stocks of most foodstuffs were said to be larger than a year ago and crop conditions were described as favorable for the production of supplies sufficient to last well into 1942.

Farm officials were concerned, however, over an adequate supply for the remainder of this year and next for some particular food stuffs for which there is an increased demand both in this country and in Great Britain.

These products include, the department said, some types of dairy and poultry products, pork and lard, some classes of canned vegetables and some foods of lesser importance imported from far off areas.

Prices Soar

The department acknowledged that prices of many foods have risen sharply this year, despite the favorable supply outlook.

The price rise has been consistent for all foods, except cereals and bakery products, which are somewhat lower than a year ago. The greatest increases have occurred for eggs, fats and oils, dairy products, sugar and meats.

The supply situation for major types of food for this year was outlined as follows:

Meats—The supply was estimated at 18,953,000,000 pounds of beef, veal, pork, button and lamb compared with 18,932,000,000 last year. The supplies of beef, mutton and lamb were larger but pork was smaller. All are expected to be larger in 1942.

Record Dairy Production

Dairy—Production of milk, butter, cheese and evaporated milk in 1941 expected to be the largest on record. Supplies were estimated at 75,146,000,000 pounds compared with 70,703,000,000 last year.

Poultry—Production of eggs expected to be three per cent larger than last year. Supplies estimated at 44,247,000,000 compared with 42,765,000,000 in 1940. Supplies of chickens estimated at 2,697,000,000 pounds compared with 3,294,000,000 last year.

Wheat—The supply is the largest in history. Last year's bumper crop and reserves from previous years are sufficient, the department said, to supply this country nearly two years.

Fruits—Production probably will be larger than last year and close to the record production of 1937. Larger than average crops of peaches, pears, grapes, cherries, plums and prunes are expected, but production of apricots is expected to be below averages.

Vegetables—Production of truck crops was forecast at about the same of last year. Supplies of canned vegetables were estimated at 3,900,000,000 pounds compared with 2,560,000,000 last year. A sharp increase in supplies of dry edible beans was indicated.

Sugar—Supply available for 1941 estimated at 7,770,000 compared with 6,897,000 last year. The department said there should be no shortage if no serious shipping difficulties from off-shore points occur.

WHITE CLOVER SEED PRODUCTION FORECAST

BOISE, Aug. 25 (AP)—Idaho's 1941 white clover seed production was forecast at 540,000 pounds today by Richard C. Ross, federal agricultural statistician.

The 1940 crop, he said, amounted to about 360,000 pounds.

Acreage harvested, Ross reported, greatly exceeds that of last year and the yield per acre is expected to be about 10 per cent higher.

SUNNYSIDE SCHOOL

BUHL, Aug. 25—Textbook exchange for Sunnyside school will be held at the school house at 1:30 p. m. Tuesday, Aug. 26. The new school year will open Sept. 2.

READ THE NEWS WANT ADS

The Forum

Articles on topics of current interest not exceeding three hundred words in length will be published under this heading. Publication of author's name at option of the Editor. No attention will be paid to unsigned communications.

One Woman's View Of American Legion

Editor, The News: A tribute to the Legionnaire.

The Legion is criteria. Its judgment is infallible. Our Rock of Gibraltar. A constant beacon to guide the eye; the one sound plank upon which our faltering feet may tread. They wield a power on public opinion, a factor that cannot be ignored.

No longer are they guided by warm unreasoning impulse and ardor of youth. Mature judgment is added to the weight of experience and they are not found wanting.

We gazed at the children of these men of the ensign, dressed in picturesque array, tripping with precision and rhythm to the melody of flute and drum. Long may it wave, that banner in the hands of these infants. Thus should the pure and lovely meet, stainless with stainless and glorious with sweet; this flag without a stain.

We gazed with a tear in the eye, for the fathers who carried the flag so gaily, so gallantly before them, who went "over the top" never stopping to count the cost, a human sacrifice on the altar of a world democracy. America is not disillusioned by the shattering of a dream. America still has its dreams.

It is our duty to echo when the day is done, the unspoken word of the forefathers: We have done the best we can.

It is not enough that the boys of the flag waived aside financial gain, duty and love, to sail to alien shores; but they must stand, forever sentinel at the portal of a nation.

Respectfully,
MRS. W. A. MASTERS.
Buhl, Idaho
Aug. 20, 1941.

RUPERT

Son Visits—Edward Rigg of Madison, Wis., visited his mother, Mrs. Florence Rigg, last week. He has spent two years in school in Madison and left here for the Rankin Aeronautics academy at Tulare, Calif.

Guests Leave—Mr. and Mrs. Amos Margetts and Mrs. Susan Grant of Salt Lake City have returned to their homes after visiting Fire Chief Fred Margetts of Rupert, who has been ill the past two weeks. Mr. A. Margetts and Mrs. Grant are brother and sister of Fred Margetts.

Vacation Ends—Mrs. M. D. Grace, teacher in Pershing grade school, returned Tuesday from a two month's vacation. She visited her daughter, Mrs. J. W. Jay and family in Rhinelander, Wis.; with her father in Missouri and with friends in Denver.

Teacher Arrives—Miss Martha Allen, Rupert high school teacher, came last week from Sun Valley where she has been employed this summer.

Ohio Guests—Mrs. George Mather, son, George, Jr. and daughter, Mary Beulah, of Paynesville, O., are here visiting her father, George Perry, and her sister, Mrs. Gerald Schneider. Mrs. Mather is the former Helen Perry.

Concludes Stay—E. A. McComber left Monday for his home in Pocatello after spending two weeks here as relief man for the railway express agency while C. F. Mendenhall was on vacation.

Vacation Trip—Mr. and Mrs. J. W. Murphy and son, Robert, left Tuesday for a two weeks' vacation trip to Salt Lake, Bryce canyon and Zion national park.

Iowan Visits—A. H. Baker of Centerville, Ia., is visiting his son, H. A. Baker.

Real Estate Transfers

Furnished by the Twin Falls Title and Abstract Company

Saturday, Aug. 23

Deed: Elizabeth S. Peavey to John W. Wurster, $1. Lots 21, 22, Blk. 68, Buhl.

Deed: E. P. Knape to Edward Babcock, $1. Lot 26, Blk. 2, Senior Addition to Twin Falls.

ROOSEVELT KILLS CROP SALES BAN

President Vetoes Bill to Prohibit Marketing of Loan Stocks

WASHINGTON, Aug. 25 (AP) — President Roosevelt vetoed today a measure prohibiting the government from marketing its loan stocks of 6,000,000 bales of cotton and nearly 300,000,000 bushels of wheat until authorized by congress.

Farm-minded members had pushed the bill through congress with the design of assuring cotton and wheat farmers higher prices for their crops this year. They contended that the possibility of release of these stocks had a depressing effect on the market.

But Mr. Roosevelt declared that "in my judgment, this bill is contrary to sound governmental policy and the long-time best interests of both farmers and consumers."

He went on to say that "in times such as these no one can foresee how soon these government-owned stocks may be needed" and added:

"The goal of the administration's agricultural policy has been parity prices for the farmers, and this has been accepted by the producers, the consumers and the congress as fair and reasonable. I do not feel that farmers would wish this acceptance destroyed by action designed to force prices above parity through the arbitrary withholding of government-owned stocks from the normal channels of trade and commerce."

Parity is the price at which a farm commodity has the same purchasing power in terms of things farmers buy as it had in the 1909-14 period. Wheat parity is figured by the agriculture department now as about $1.18 a bushel.

In addition to this criticism of the bill's general aim, the president objected also to a section which would have permitted farmers to grow wheat in excess of their farm acreage allotments for 1941 provided they use it as feed on the farm.

"This provision," the president said, "would place a premium on non-compliance with the wheat program, constitute a breach of faith with the large majority of farmers who complied with the program, and so relax the control features of the farm program as to adversely affect future participation therein."

Egg Prices Hit New High Mark

CHICAGO, Aug. 25 (AP)—Spurred on by government proposals to expand the already growing American dried egg industry, wholesale egg prices today bounded up another ½ to 1 cent a dozen to new peaks for the year.

Fresh graded firsts in carlots were quoted at 29½ cents a dozen. Last week eggs advanced 1 to 2 cents a dozen.

A redwood near Dyerville, Calif., would reach to the 30th floor of the Empire State building.

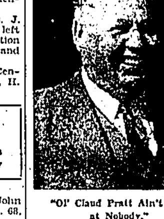

"Ol' Claud Pratt Ain't Mad at Nobody."

I guess some of you folks would like to know what building material prices are doing. Some of them are going sky high. Our next carload of shingles will be the highest we have ever paid. By adding only 10c per bunch for profit it will make the No. 2 shingles cost you $4.11 per square and it will make the No. 1 cedar shingles cost you $5.11 per square.

Even at prices like that we can't get shipments fast enough. We have a carload of roll and composition roofing coming and a carload of oak flooring and a carload of cedar siding due now. It will perhaps be on the track by the time you read this ad. Also another carload of Arkansas motor oil is due to arrive and we have another carload of wire products arriving and a carload of veneer plywood and still another carload of fir flooring and siding. If all these carloads would arrive at once Claud Pratt and Harry Barry would be doing some high stepping.

A lot of people are bragging on the gasoline and from the way trade keeps up the customers must like it. A carload of motor oil doesn't last even a month. Harry Barry is going to try to have the best paint store in southern Idaho. The prices will be down to bedrock.

We have been shipping in linseed oil in carload lots for some time and if you don't think a carload of linseed oil costs us money better try to ship one in. Claud Pratt has a white bull calf, not for sale. He's a shorthorn. Harry Barry's cow is holding up on her milk. We both like to fish, hope you are the same.

You folks all have to eat and right now we have a large supply of fine fruits and vegetables and the prices are remarkably low. Canning season is coming on and you all know how Mac puts the prices down on all canning supplies.

Pratt's the Barry Gas and Glass, Lumber, Oil and Coal Co.

"On the Road to the Hospital"

Hoyt's Compound Is Taking Hold Of My Several Troubles

Light Headed, Dizziness, Spots Before Eyes, General Run-Down, Weakened Condition, Knotty Sensation in Stomach Followed by Gas, Belching, and Bloating All Relieved Thanks to Hoyt's Compound Says This Well Known Twin Falls Lady

MRS. L. E. CONNERLY

From reports received by hundreds of Twin Falls residents, the good people of this community have suffered needlessly for many eyars. If only Hoyt's Compound had been made available years ago they could have avoided years of suffering and misery. But now it IS available to all. Come to the Majestic Pharmacy and learn about the action of this celebrated compound. One of the latest Twin Falls residents to offer public praise for the relief she says it brought is Mrs. L. E. Connerly, who resides at 528 Fifth Ave. West, who states: "Indigestion and nervousness have given me a great deal of trouble and suffering. I had spots before my eyes, was light-headed and dizzy. I was in a weakened condition. I had a knotty sensation in my stomach and suffered from gas, belching and bloating. My nerves were so bad I could hardly hold myself in restraint. I would awaken with twitching, jerking spells.

"Hoyt's Compound is taking hold of my troubles. My bowels are normal and the dizzy spells and spots before my eyes are gone. No more gas, belching, or bloating. My nerves are in good shape, and I sleep well, which I could not do before. Thanks to Hoyt's, I feel good again." Sufferers: Come to the Majestic Pharmacy where they will explain in detail the action of this new and modern medicine. Another day's delay may mean just another day of suffering. Hoyt's Compound is also sold and recommended by all druggists in this entire section. 1 bottle for $1.25; 2 for $2.19.

— Mr. Farmer — Save on These Supplies

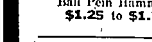

Good 14" FILES ....49¢
Try a fine HELLER Double Cut File — You'll like them ....35¢ to 98¢

A fine assortment of Ball Pein Hammers $1.25 to $1.75

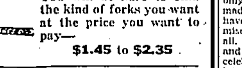

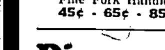

You will be sure to find the kind of forks you want at the price you want to pay—
$1.45 to $2.35

Fine Fork Handles
45¢ - 65¢ - 85¢

Diamond Hdwe. Co.

Baby Beds Or Peaches. All Can Be Sold The Easy Way, Try Classified

WANT AD RATES

Publication in both the NEWS AND TIMES
Based on Cost-Per-Word

1 day .....5c per word
3 days .....4c per word per day
6 days.....3c per word per day

A minimum of ten words is required in any one classified ad. These rates include the combined circulations of the News and the Times.

Terms for all classified ads . . . CASH

COMPLETE COVERAGE AT ONE COST
IN TWIN FALLS
PHONE 32 or 38 FOR ADTAKER
IN JEROME
Leave Ads at K & W Root Beer Stand

DEADLINES
For insertion in the News
6 p. m.
For insertion in the Times
11 a. m.

This paper subscribes to the code of ethics of the Association of Newspaper Classified Advertising Managers and reserves the right to edit or reject any classified advertising. "Blind Ads" carrying a News-Times box number are strictly confidential and no information can be given in regard to the advertiser.

Errors should be reported immediately. No allowance will be made for more than one incorrect insertion.

GOOD THINGS TO EAT

PLYMOUTH Rock fryers, 20c pound, 2 miles West Buhl, Highway 30.

JELLY Crab apples and Golden Bantam sweet corn. Phone 0281R2.

DRESSED colored fryers and pullets. G. G. Allen, phone 0192-R2.

CRAB Apples. Fine for Jelly. Wealthy cooking apples. Kenyon Green.

GOLDEN Bantam sweet corn for canning. Pickling cucumbers. Phone 0260J1.

PEACHES at Olivers, 1 mile north Five Points West. Bring containers.

BARTLETT. Flemish pears. 2½ south of east Main. Homer Hudelson.

BARTLETT pears are ready at Public Market; King Hill watermelons. 100 Blue Lakes North.

SPECIAL NOTICES

PAINTING and kalsomining. Free estimates. H. N. Prather. Phone 871.

FURS remodeled reasonable by Mrs. Mary Stafford, Furrier. Phone 1393-R.

HAVE you seen the window display at Moon's? Don't wait too long, see this today!

SAVE money on furniture! Furniture credit account for sale at discount. Box 21, News-Times.

PARENTS! Cash for those school supplies. $10 and up. Cash Credit Company. Phone 776. Burkholder Building.

HAVE your old fur coat restyled, repaired, cleaned and glazed by the only furrier in Magic Valley. The Fur Shop, next to Orpheum.

TRAVEL & RESORTS

LADY Wants ride to California. Share expense. Box 24, Times-News.

SHARE expense trips, most places. Travel Bureau, 517 Fourth east. 1986.

CLARK-MILLER Pettit Lake ranch. Cabins, pack trips, meals. Call 2122, Twin Falls, or write Mrs. D. P. Clark, Pettit Lake Ranch, Ketchum.

CHIROPRACTORS

DOES Your head or neck ache? You need adjustments! Dr. Alma Hardin Dills, 130 Main North.

LOST AND FOUND

LOST in front of Penney's Store, glasses in leather case. Reward! Phone 0193R3.

LOST Brown suitcase between Shoshone, Saturday. Reward. Martin Jauregui, Dietrich, Idaho.

LOST: Between Buhl and Castleford —wallet containing $25 and papers valuable to owner. Keep money, mail papers to 302 Second Avenue South, Twin.

SCHOOLS AND TRAINING

BILLIONS for defense means thousands and thousands of jobs. We train you! Don't wait! Enroll September 2nd or 8th. Twin Falls Business University.

AMBITIOUS Men who would like to become trained Welders. We will train you in spare hours for employment in Aircraft, Shipbuilding and other essential industries. Men trained in gas and arc welding have steady work, good wages. Training includes actual shop practice. Also placement service. Write for facts. Utilities Inst., c/o News-Times.

BEAUTY SHOPS

PERMANENT waves—special prices during August. Mrs. Dickard, Phone 1471.

OIL permanents, $1.00 up Genuine Eugene Duart and Par machineless waves. Beauty Arts Academy.

MACHINELESS permanents two for one. Other waves from $1.50. Artistic Beauty Salon.

$4.00 $5.00, $6.00 permanents half price. Idaho Barber and Beauty Shop. Phone 424.

FALL permanent waves including special styling and reconditioning $2.50 up. Eugene Beauty Studio. Fidelity bank building. Phone 69.

HELP WANTED—WOMEN

HOUSEKEEPER for couple, stay nights. Gibbons, ¾ miles East Randall Floral.

WANTED Immediately! Experienced waitress. Apply in person, Howell's Cafe. Radio Building.

TWO girls, age 16, for curb service. Apply 165 North Washington, Tuesday.

SCHOOL girl to work for room, board, part wage. Box 15, Times-News.

WANTED: Experienced girl over 20 for general housework. Stay nights. Phone 1238.

HELP WANTED—MEN

WANTED: Married man—irrigator and all 'round ranch hand. 0394R1.

PIN Boys 16 or over. Apply afternoons until 6. Bowladrome.

EXPERIENCED man to sell harness, farm equipment, executive opportunity for right man. Box 23, News-Times.

SERVICE Station Attendant and lubrication man. None but experienced need apply. Steady work. Browning Auto Company.

WANTED: First class body and fender man. Must have own hand tools. $1.00 per hour, steady work. P. O. Box 602, Winnemucca, Nevada.

BUSINESS OPPORTUNITIES

CAFE for rent. Living quarters. Fine opportunity. $250 for stock. Write Box 51, Glenns Ferry, Idaho.

RESTAURANT and Club. Write Postoffice Box 964, Twin Falls, Phone 1521.

SACRIFICING Mortgage bringing 6%, on "Grandpa Larsen" estate. Best water rights on Rock Creek. Verna Larsen, Hansen.

FOR LEASE: Very modern combination garage and service station for both shop and storage on main highway in Magic Valley. Rental reasonable. Phone 2, Twin Falls.

FOR LEASE—Service station on U. S. highway. Doing nice business. Nationally advertised products, national credit cards. Small capital required for stock and hand tools. Phone 410.

UNFURNISHED APARTMENTS

THREE rooms, 3½ miles east on Addison. Call 8:30-6:30.

VACANCY! Belleville apartments. Ultra-modern four rooms, heated. Phone 558.

4-ROOM duplex, 4-room house, 2-room furnished apartment. 363 Fourth Avenue East.

4 ROOM, Modern, hardwood floors, fire place, city water, furnished. Write Box 22, Times-News.

REMODELED! Vacancy in Reed apartments. 833 Shoshone North. Phone 1217.

OR furnished—three rooms, private bath. Adults. 535 Second Avenue west.

FURNISHED APARTMENTS

3 ROOMS, 2 adults, private entrance. 812 Fourth Avenue East.

TWO and three room furnished apartments. Close in. Phone 1698.

TWO rooms, private bath and entrance. Close in. Phone 81.

NICE one room apartment. Reasonable. Adults. 222 Fifth Avenue East.

TWO Room, air-conditioned apartment. Garage. 605 Second Avenue North.

COMPLETELY furnished apartment, range, refrigerator, shower, good location. Phone 2230.

MODERN Apartment, freshly decorated. Steam heat, private entrance. Five Point Apartments.

DIFFERENT sized apartments—Justamere Inn, 456, and Oasis Home, 971.

FRONT apartment, two adults. Private entrance. 255 Fourth Avenue East.

CLEAN, Comfortable apartments at Cottage and California. Phone 1604.

THREE room modern, newly decorated. Bungalow Apartments, Second avenue east.

BOARD AND ROOM

NICELY Furnished room and good meals. 120 Sixth Avenue North.

NICE Room, good board, women preferred, two in room. 220 Ninth Avenue East. Phone 1080.

FURNISHED ROOMS

PLEASANT room and garage. 411 Third Avenue West. Phone 1535.

LARGE Steam heated room with private bath. 727 North Shoshone.

PLEASANT room next to bath. Stoker heat. 813 Shoshone North.

FURNISHED bedroom and den. Gentlemen preferred. Good location. Phone 2230.

UNFURNISHED HOUSES

SIX rooms, bath, stoker heat, garage. 151 Third avenue north.

THREE and four room houses with bath. Close in. Phone 328 or 97.

NEW, strictly modern, six room house. Adults, references. Phone 1585J.

TWO Acres, strictly modern four bedroom home, garden, fruit, chicken house, etc. Washington school district. Possession immediately. Phone 1511-W.

FURNISHED HOUSES

FOR Sale or rent. Modern ix rooms. 536 Third East.

FOUR room house, modern except heat. Close in. Call 512-J.

PARTLY Furnished lone cabin. Good cellar. Water paid. Phone 1825-W.

WANTED TO RENT OR LEASE

SMALL furnished apartment or house. Responsible party. Adults. Phone 120.

REAL ESTATE LOANS

MONEY to loan on farm city or acreage. Penney Auster company.

FARM and city loans Northern Life Insurance Company—Fred Bates. Phone 1279.

IF YOU are paying more than 5% on your loan, refinance it with us at 4½% to 5%. Don't waste your money paying more interest than necessary. Swim Investment Company.

HOMES FOR SALE

FOUR Rooms, sleeping porch Hardwood. New built-ins. 340 Third West.

EIGHT Room modern residence in Twin Falls, $3,500. Terms. Swim Investment Company.

FOUR rooms, bath, dinette Hardwood, insulated. 163 Ash afternoons—evenings.

BY OWNER — Remodeled apartments. Reasonable. Good income. 127 Ninth North.

BEAUTIFUL five room home, nearly new. 167 Buchanan. Two rooms finished in full basement. Stoker, hot water heater, fully landscaped.

JUST Completed five room dwelling in best district. Air-conditioned. Fireplace, stoker, insulated. $500 down, $37 per month. Phone 542 or 296.

IMMEDIATE Possession in good four room modern home. Furnace, water heater, full cemented basement on full size lot. Sacrifice price for quick action. 551 Buchanan.

REAL ESTATE WANTED

FIVE—forty acres, with small livable house. Verna Larsen, Hansen.

WANTED! Listings of good farms on Jerome tract, or first Northside segregation. We have a few buyers. Swim Investment Company.

FARMS AND ACREAGES FOR SALE

FIVE acres, modern home, ½ mile east Washington school. 0295-R2.

80 ACRES, near Gooding $3350.00. Running stock water. Inquire H. H. Evllaizer, Gooding, Idaho.

120 ACRES, Owing to advance age and wife's ill health. Eleven miles northeast of Gooding. Zan Atwell.

107 ACRES of as fertile land as can be found south of Snake River. Showing splendid crops. $10,700. C. A. ROBINSON

$100 PER Acre, good 60 acre farm on pavement, full water-right direct from lateral, no waste. Buildings, fences and some dry land included. Swim Investment Company.

ONE of the best 120 acre ranches on the North Side. Lies fine for irrigation. Large house and barn. This can be bought right. 160 acres North Side land ½ mi. from good gravel road. 4 room house, stable and shed. Price $8,000., $1,000 cash. Bal. terms.
F. C. GRAVES & SON

FEDERAL LAND BANK FARM
90 A. farm with good water right in Northside Canal, well located 2½ mi. from Wendell. Good producing land, fair improvements incl. well. All conveniences available. Price $4,000. Reasonable down payment, easy terms. Possession Nov. 1.
L. L. WEEKS, Secy-Treas.
National Farm Loan Associations
Gooding, Idaho

A FINE 20 acre tract well improved. Close in, investigate quick. Excellent 10 acres, modern home, barn, poultry house, fruit, a real buy at $5,250. Terms.
FOR TRADE: 160 A. irr. ranch NW of Gooding. Good produce. Electricity, barn chicken house all clear. Price $60 per A. Will exchange for good Eastern Nebraska land.
ROBERTS & HENSON

REAL ESTATE FOR SALE

TWO 50 foot lots in Hansen, Idaho. Inquire 294 Lois, Twin Falls.

DUPLEX, well located, well rented, good condition. $3500. Terms. Irrigated Lands Company.

BUILDING Site 50x125 in Blue Lakes West, $300. Swim Investment Company.

APARTMENT House, best location, Burley. Would trade for small improved acreage. Box 508, Phone 253, Burley.

FOR SALE OR TRADE

MY equity in large modern house. Fine location. Phone 1786-W.

¼ ACRE with six room modern home for smaller home in Twin Falls. Phone 50M.

66 ACRES in best Northside District. Unusually good buildings and land. $12,000. Will take small improved acreage near Twin for part. Irrigated Lands Company.

LIVESTOCK FOR SALE

2 SOWS and pigs, 1 east, ¾ north experimental station.

LAMBS Tagged, sheared. Work is hard to beat. Herman Nice, Phone 83-J4, Filer.

LIVESTOCK FOR SALE

SPOTTED Poland China gilts 175-200 pounds. B. Walter, Kimberly.

YEARLING ewes for sale L. V. Royster at Filer, Idaho.

TWO Year old milking Shorthorn bull, registered. Charles Blackhart, Hagerman.

GOOD Sound saddle horse. Weight 1100. Stock saddle and bridle. 128 2nd Avenue South.

1,000 GOOD crossbred range ewes. Sell any amount. John Mendiola, 302 Second avenue South, Twin Falls.

POULTRY FOR SALE

SQUABS for breeding. White Kings and other breeds. Phone 344.

BABY CHICKS

EIGHT to Eleven week old White Leghorn Pullets. Hayes Hatchery.

FARM IMPLEMENTS AND EQUIPMENT

ONE Baler bean cutter, 1½ miles South Hansen. D. A. Patterson.

RUMLEY Bean huller, good condition, reasonable. Austin Moore, 3 East, ¼ North Hansen.

WE HAVE a few Baylor Bean cutters for sale. Also 4 row Cutters. If you have some to sell—bring them in. Harry Musgrave.

F 12 McCormick Deering tractor with buick-rake, cultivator and beet-puller. Terms. Part or whole of lot. Box 73, Filer.

SEEDS AND PLANTS

FARMERS
Buy seed for fall planting now.
INTERMOUNTAIN SEED CO.

HAY, GRAIN AND FEED

CUSTOM GRINDING
1 to 2 ton 8c cwt; over 2 ton 7c
MILLER MILLING SERVICE
Filer Ph 72-J3 Calls off grinding

MOLASSES MIXING
AND FEED GRINDING
MORELAND MILLING SERVICE
Ph 216 Filer Ph calls off grinding

PETS

BOSTON Screw Tail pups, six weeks old. 453 Main East.

DOBERMAN Pincher pups, four months, registered, inoculated, ready to go. Males and females. P. O. Box 2013, Boise.

WANTED TO BUY

OATS, Barley, hay, and straw. M. C. Metz, Phone 604.

HIDES, pelts, junk metals, rubbers, batteries and clean rags. Idaho Junk House

TWIN FALLS Canal company shares and Salmon shares. Swim Investment Company.

WE PAY Spot cash for good used cars. Let us refinance your present car. Chaney Motor Company. Phone 1818.

WHEN you have a dead or useless horse or cow call 314 Twin Falls, collect and we will pick it up.

WE WANT TO BUY
Alsike and White Clover
INTERMOUNTAIN SEED CO.

MISCELLANEOUS FOR SALE

WINDOW Shades, cut free when purchased at the M. H. King Co.

SACRIFICE! Boat, motor, steel trailer, good shape, $100. 108 Ramage.

AUTO glass canvas, canvas repairing. Thomets Top and Body Works.

STEEL Posts stock tanks, a combination sale. Contractors, Fairbanks Morse tanks will weigh up to a ton. Sewer tile, wiping rags. Idaho Junk House

USED coal ranges and heating stoves. We are running a special on fire clay stoves during the month of August. Take advantage of low price, and a large assortment. We also have a good stock of new ranges at prices you can afford to pay. Moon's.

HOME FURNISHINGS AND APPLIANCES

OLD-Fashioned heating stove for sale cheap. 145 10th Avenue East.

OVERSTUFFED Davenport and chair. Good condition. 435 Third Avenue North.

LARGE Selection used heaters. Buy on our Budget Plan now! Gamble Store.

LINOLEUM Fabics, five year guaranteed rugs. All sizes and patterns. Be sure and see these now. Moon's.

7-WAY lamp, $6.95 up. Wall mirrors from $1.75 to $37.50. 22 good coal ranges, $20.00 and up. Hoosier Furniture Company.

EXTRA special buy on davenpos. Wine, blue or red with arms. Heavy velvet cover. While they last only $49.50 at Moon's.

20 USED coal and oil heaters, all reconditioned. Robert F. Lee Sales Company, 420 Main South. Phone 159-W.

WE STILL HAVE SOME REAL 'BUYS LEFT' IN USED ELECTRIC RANGES

The balance of these ranges must be sold during August to make room for new fall merchandise.
TERMS TO SUIT
C. C. ANDERSON CO.
Appliance Dept. Ph. 196

RADIO AND MUSIC

GOOD used upright piano. Light oak finish. 140 Polk Street.

B-PLAT Cornet, good condition. 519 Second Avenue West, Phone 775-M.

SAXOPHONE, clarinet and guitar. Good condition. 412 Sixth avenue north.

NEW Stock used pianos Reasonably priced for immediate sale. Terms. Davison Music Company of Idaho

PORTABLE electric and battery radios. New, used and repossessed. Budget terms. Firestone Home and Auto Supply Stores.

BICYCLES

BUY New bicycles from a "Bicycle Man." Gloystein's. Main South.

BACK to School on a Hiawatha bike. Prices as low as $24.95. We trade. Gamble Stores, 221 Main East.

Business and Professional DIRECTORY

Baths and Massages

Eliminate that fall cold. Ph. 155.

Bicycle Sales and Service

BLASTUS CYCLERY. PH. 181

Chiropodist

DR. G. R. TOBIN, Orpheum Bldg. Practice limited to feet. Ph. 2332.

Chiropractors

Dr. Wyatt, 151 3rd Ave. N. Ph. 1377.

Cold Storage Lockers

Quick Freeze porcelain lockers. $1.00 per mo. Vogel's Market.

Curtain Shops

Curtain & Drapery Shop, 335-6th E. Also slip covers; carpets, Ph. 662.

Floor Sanding

Helder & Sons. 811 Main E. 1430-W.

Insect Exterminator

BED bug fumigation. T. F. Floral Co.

Insurance

For Fire and Casualty Insurance Surety and Fidelity Bonds, see Swim Investment Co. Baugh Bldg.

Job Printing

QUALITY JOB PRINTING
Letterheads Mail Pieces
Business Cards Folders
Stationery
TIMES and NEWS
COMMERCIAL PRINTING DEPT.

Key Shop

Schade Key Shop— Lawnmowers sharpened. 120 Second Street South. Back of I. D. Store.

Money to Loan

J. E. White can make quick home, business loans. Phone 247.

Money to Loan

C. JONES for LOANS on HOMES. Rm. 5, Bank & Trust Bldg. Ph. 2041.

FARM and City loans, 4½% Prompt notice. Swim Inv. Co., Ph. 561.

AUTO LOANS
Refinance your present contract—reduce payments—cash advanced.
WESTERN FINANCE CO.
Next to Fidelity Bank

SALARY LOANS.
STRICTLY CONFIDENTIAL
$5 to $300 to employed people on your own signature.
Rms. 1 & 2, Burkholder Bldg. Ph. 776

$25 to $1,000
ON YOUR CAR
UP TO 18 MONTHS TO REPAY
Contracts refinanced—private sales financed—cash advanced
Consumers Credit Company
(Owned by Pacific Finance)
226 MAIN AVE. NORTH

Osteopathic Physician

Dr. L. A. Peterson, 130 Main N. 483.

Dr. E. J. Miller, 412 Main N. Ph. 1977.

Dr. O. W. Rose, 114 M. N. Ph. 937-W.

Plumbing and Heating

Abbott Plumbing Co. Ph. 95-W.

Typewriters

Sales, rentals and service. Phone 90.

Upholstering

Repairing, refinishing Cress & Bruley Furn. 130 2nd St. E. Ph. 855.

Water Systems

Floyd Lilly . Ph. 3030 214 Sho. E.

Life's Like That - By Neher

"You mean to say they're going to keep him out of the race just because of a little scratch?"

AUTOS FOR SALE

1935 V-8 coupe $245. Trade-in and terms. Private owner. Phone 673.

TRUCKS AND TRAILERS

7x16 TRAILER House. Completely furnished. Charles Hanel, Hoover Trailer Park.

SACRIFICE! New 7x18 modern streamlined trailer house. Vico Service Station, Eden.

1936 International 1½ ton truck. Good condition. $350 cash. Ira W. Hayes, Eden.

MODERN trailer house, priced low. Terms. Bill Vandiver, northeast Gooding.

1930 big 6 Pontiac coupe with truck bed. Good mechanical condition, good rubber.

New 7x16 trailer house, built-ins, a honey! 2nd hand 7x16 tr. house, priced to start housekeeping. Highly Valued extra sturdy truck, good tires and license.
FALOON'S STANDARD SERVICE

AUTO PARTS—TIRES

300 USED Tires at 99c each. Most sizes. Gamble Stores.

TWO 22x8.00 used tires and tubes. J. & R. Service Station, 143 Second Avenue West.

AUTO Glass and window glass Nonshatter or plate installed in your car while you wait. Moon's.

PAUL

From Colorado—Mr. and Mrs. Arthur Widdison and two children of Denver came Monday for a few days visit with his parents, Mr. and Mrs. J. H. Widdison, and his sister, Mrs. Roy Blacker.

Virginians, Visit—Mr. and Mrs. Houser of Buckeyster, Va., and their three children, enroute from Nampa, where they have been visiting at the home of her parents, Mr. and Mrs. H. H. Kelm, stopped Monday to visit William Trieber. Mrs. Houser and Miss Edith Trieber were girlhood friends.

Former Residents—Mr. and Mrs. Carl Temple and their son, Mr. and Mrs. Melvin Temple and daughter Charlotte, of Des Moines, Ia., visited Mr. and Mrs. James Temple and Mr. and Mrs. Stanley Temple last week. They left Monday, returning by way of Yellowstone park. The Temples are former residents of Paul.

CASTLEFORD

Concludes Visit—Miss Irene Monroe has returned from Seattle, where she visited relatives for several She accompanied her uncle and aunt, Mr. and Mrs. Pete Kimbrough and Mrs. of Portland who came to Idaho to visit.

Honors Daughter — Mrs. John Thomas entertained at a party Wednesday in honor of her daughter, Mrs. Charles Lee of Pocatello, who has been visiting here this summer. Rummy royal was the diversion with Mrs. Bill Kinyon and Mrs. George Thomas winning prizes.

To California — Mrs. Isaac Todd has gone to Los Angeles to visit at the home of her son, Eugene Presley.

From Tennessee — John Ownbey of Tennessee is visiting at the home of his daughter, Mrs. Walker Williams.

Midwest Trip — Mrs. Dale Platters and two daughters are visiting Mrs. Platter's mother and other relatives at Grace, N. D.

Home from Trip — Loretta Barnett returned Monday from Port Angeles, Wash., where she had been visiting her father, Ivan Barnett.

Return — Mr. and Mrs. Earl Hudson and sons returned Thursday from Cheney, Wash., where Mr. Hudson attended summer school.

Relative Dies — Mrs. Tane Hudson and Mrs. Nola Hudson have returned from Los Angeles, called by the death of their mother-in-law, Mrs. Malinda N. Hudson.

Son Visits — Robert Schiller, who has been in training in the naval aeronautic school at Pensacola, Fla., arrived last week to visit his mother, Mrs. Claude Hickok, and other relatives. He has received his commission as an ensign and has orders to report at San Diego, Calif., Sept. 1 for duty on the Astoria.

In the Arctic, because of the short summer, many butterflies spend two summers and a winter in the caterpillar stage.

BUHL

To Alaska—C. L. Allen went to Seattle last week, and from there he sailed Monday to Alaska.

Coast Visitor—Dr. Edwin Bartlett and son, Bob Bartlett, of San Francisco, spent Sunday and Monday visiting with his parents, Mr. and Mrs. P. E. Bartlett, and with sisters, Mrs. Elva Mason and Mrs. C. O. Smithson.

Student Enrolls — Miss Barbara Roberts has enrolled in Compton junior college at Compton, Calif.

Coast Trip—Mrs. Florence Constant and son, Shelby Constant, and grandson, Fletcher Constant, went to Seattle Thursday. From there they will go to San Francisco to the home of Fletcher's parents, Mr. and Mrs. Avery Constant.

Named Principal — Ferrel Hook of Deep Creek district has accepted a position as principal of the grade school in Middleton, Ida., where he has taught for last year.

Completes Training—Callie Hook has completed his 16 weeks' training at Jacksonville, Fla., and is now stationed at Corpus Christi, Tex., U. S. naval air station.

From Missouri—Guests at the B. H. Lantey house last week were Mr. and Mrs. Marion Stauffer, Billy and Virginia, of Maryville, Mo. Mrs. Stauffer is a sister of Mrs. Lantey. Mr. Stauffer is a newspaper publisher and postmaster at Maryville.

California Trip — Fred Harting, James H. Shields, Olin L. Smith and Emil Bordewick left Saturday for San Francisco for a two week's vacation.

Daughter Visits — Miss Atha Cantlon arrived Friday from the University of Washington, where she is majoring in social science. After a month's visit with her parents, Mr. and Mrs. W. M. Cantlon, she plans to return to the university.

Family to Move — Mr. and Mrs. H. M. Allenbach and family, who have resided in Buhl the past five years, are moving to Los Angeles next Wednesday to make their home. Mr. Allenbach, who has been employed at Sego Milk condensory, is in rather poor health and plans to rest awhile before going into other business. They resided in Los Angeles and Salt Lake City prior to coming to Buhl. Mr. and Mrs. Allenbach have both held important positions in the buhl ward and Twin Falls stake of the LDS church, and a number of social courtesies are planned prior to their departure.

New Carrier — Kenneth Shrader of Burley is the new rural mail carrier for route No. 3 of Buhl, taking the place of Louis Lacey, who retired this year. Mr. and Mrs. Shrader have moved to Buhl to make their home.

Accepts Position — Miss Muriel Smithson has accepted a teaching position at the Gifford, Ida., schools. She will teach English, typing and glee club, and possibly home economics. Mr. and Mrs. C. O. Smithson will accompany her to Gifford the last of next week.

From Missouri — Mr. and Mrs. James Pence of Moscow visited last week with his parents, Mr. and Mrs. James D. Pence. They will return the first of the week to Moscow where James Pence is working on his master's degree at the University of Idaho.

Recent Guests — Mr. and Mrs. Duke Grkovic of Boise recently visited her parents, Mr. and Mrs. J. Arthur Wilson, and other relatives. Then they went to the Island of Sauvie, fifteen miles out of Portland, in the Pacific, to make their home until next March. Mr. Grkovic has a job as engineer on a dam on the Island for Morrison-Knudson Construction company. Mrs. Grkovic was formerly Miss Marie Wilson.

U. S. Army to Use Re-Tread Tires

WASHINGTON, Aug. 25 (AP)—The army will start using "re-tread" tires shortly on thousands of its passenger cars and trucks, to help conserve the nation's stocks of rubber.

Announcing this today, the war department reported that reconditioned tires proved "entirely satisfactory" in recent experiments. They were found to give about 80 per cent of the normal service of a new tire for 40 per cent of the cost.

Contracts for re-treading will be let to private concerns which, the department said, can tread tires at "far less cost than the army can purchase and operate its own equipment."

Two Buhl Youths Get Scholarships

BUHL, Aug. 25—An announcement from Washington State college at Pullman states that Betty Lantey and Peter Boyd of Buhl won places on the WSC high scholarship roll for the second semester last spring. To be eligible for this honor, a student must earn 24 grade points or make a grade average of 90 per cent while carrying a full college course. Mrs. Lantey is taking a course in physical education, and will enter her junior year at the college this fall.

Peter Boyd graduated in pre-law at the Washington State college with the 1941 graduating class. Due to his scholastic record, he received an appointment in the U. S. marine corps as an ensign, and plans to attend the marine school at Philadelphia, beginning about Sept. 8. Lieutenant Boyd is now in U. S. army maneuvers at Fort Lewis, Wash., but will return to Buhl soon in preparation for entering the marine school. He is a son of Mr. and Mrs. J. J. Boyd of Buhl.

Dr. William Bartlett, another son of Mr. and Mrs. J. J. Boyd, who has visited his parents during the past six weeks, plans to return to the Western Reserve university medical school at Cleveland, O., about Sept. 1. He and his brother, Peter Boyd, plan to make the trip east together.

Wendell Board Sets Mass Meet Aug. 29

WENDELL, Aug. 25—Wendell village board is calling a mass meeting for Friday evening, Aug. 29, to get public opinion on the contemplated purchase by the village of an additional 80 shares of water in the current sale by Idaho Farms company.

Make This Model at Home

Twin Falls News Pattern

GAY PANELED KIDDIE FROCK
PATTERN 4695

by Anne Adams

What a cherubic style for a tiny belle of the nursery set! This captivating dress for a little girl is an Anne Adams original, Pattern 4695, and easy to make as can be with the Sewing Instructor to lead the way. Those panelled lines are wonderfully quick to stitch straight down — you might cut the alternating panels on a crosswise grain if your fabric is striped. The front yoke dips into a curve that's gay and unexpected. A sash ends the side panels may be apply in back; buttons and ruffling may be used for pretty trim. Leave the neck plain and round or add a tiny collarette or matching collar; make the sleeves short or long.

Pattern 4695 is available in children's sizes 2, 4, 6, 8 and 10. Size 6, dress without collar, takes 2¾ yards 35 inch fabric and 1¼ yards ruffling; other dress, 2¾ yards 35-inch fabric and ¼ yard contrast.

Send FIFTEEN CENTS (15c) in coins for this Anne Adams pattern. Write plainly SIZE, NAME, ADDRESS and STYLE NUMBER.

Extra! The new Anne Adams 1941-42 Pattern Book brings you extra chic this Fall and Winter! Pages of easy-to-make patterns for everyone — highlighting glamor gowns, snow-and-sun togs, tailor modes, fashions for fuller figures, complete school wardrobes. You'll find slants on silhouettes, fabrics, and colors — a Home Defense Sewing Plan and FREE DIRECTIONS for a Hat and Bag Set. ORDER YOUR COPY TODAY! BOOK FIFTEEN CENTS. PATTERN FIFTEEN CENTS. BOOK PLUS PATTERN, ONLY TWENTY-FIVE CENTS.

Send your order to Twin Falls News, Pattern Department, Twin Falls, Idaho.

TWIN FALLS GETS D.A.V. MEMORIAL

Governor Speaks at Dedication of Veterans' Monument

Christianity is our first line of defense, Governor Chase A. Clark declared at the dedication ceremonies of the D.A.V. monument in Twin Falls city park Sunday afternoon. The structure erected in honor of deceased Disabled American World War Veterans was unveiled by Mrs. Emma Stradley, mother of Harry A. Stradley, after whom the local D.A.V. chapter is named.

"You can build all the battleships, all the bullets, and all the cannons you want, but our first line of defence is the love in our hearts and our faith in Christianity," the governor said.

The monument valued at more than $1,000, is erected to "pay honor to our courageous comrades who now rest in peace," William R. Wolter, past national thirteenth district committeeman, said at the ceremony before donating the monument to the city of Twin Falls. Mayor Joe Koehler accepted the monument for the city and said that he hoped that "we don't have to erect another tribute for the disabled American veterans of the war now in progress across the seas."

American people dearly love their own life, Governor Clark indicated, but when their flag and land is endangered they are willing to make the supreme sacrifice to preserve them.

The state chief executive paid high tribute to Mrs. Stradley and said, "The tears in her eyes are tears of sorrow, yet tears of pride, as she knows she has reared a man who was willing to die for freedom and democracy."

The granite and marble monument is built in the city park and bears five names engraved on the stone, Harry A. Stradley, Chester L. Herrick, George Chadwick, Clifford Boden and T. W. Humes.

SPECIAL VENIRE FOR CANAL SUIT

District Court Trial Set in Ditch Condemnation Action

An order for a special venire of 24 jurors was signed yesterday by Judge James W. Porter for trial in a suit brought by Twin Falls Canal company to condemn a ditch right-of-way.

Trial is to start in district court in Twin Falls at 10 a. m. Tuesday, Sept. 2.

The canal company claims to have offered the land owner, Mahlon J. Neumann of Twin Falls, $255.50 for 2.28 acres of land which it seeks for the proposed ditch construction.

Defendant Neumann denies this is a reasonable offer and asks for $5,756, of which $456 is for value of the land, $1,500 for replacement of ditches, fences and bridges, and $4,800 damages.

Attorney for the canal company is James R. Bothwell, defendant being represented by Parry and Thoman.

Moose of Three Towns at Picnic

BUHL, Aug. 25—Members of the Loyal Order of the Moose and Women of the Moose from Twin Falls, Jerome and Buhl enjoyed the annual picnic and children's day at the Buhl park Sunday. The entertainment committee of the Buhl chapters, composed of Raymond Hire, Lee Day, Joe Machurek, and the Mesdames John Hlavaty, Dick Krelich, Truly Hire and Ida Swanson, was in charge of the picnic lunch which was served at long tables on the lawn in the west part of the park, and sponsored games for the children following the picnic.

In the girls' race for ages 3 to 6, Joan Rasmussen was winner of first prize.

In the boys' race for ages 3 to 6, Larry McMurtrey won first prize.

In the girls' race for ages 7 to 9, Velma Lewis was winner.

In the boys' race for ages 7 to 9, Wayne McMurtey won first prize.

In the sack race for girls 10 to 15, Elizabeth Hire was first and Pauline Reese second.

In the sack race for boys 10 to 15, Larry Reidesaul was first and William Hire second.

The Buhl ladies presented every child with a gift, and watermelon was enjoyed by the children following the races. There were about 60 in attendance at the picnic.

Beef Cattle Judge Named at Jerome

JEROME, Aug. 25—Beef cattle classes at the Jerome county fair, Sept. 17-18, will be judged by Dr. D. E. Brady, associate profesor of animal husbandry at Moscow, according to information received this week by the county extension agent, Eugene W. Whitman.

Dr. Brady has been stationed at the University of Idaho the past five years, where he had come from University of Minnesota. Prominently known among livestock growers of south Idaho counties, he has in past seasons been assistant in judging tours for 4-H club work. If present plans work out, Dr. Brady also may judge horses and other livestock classes.

READ THE NEWS WANT ADS

Canning Peaches

Have a Short Crop This Year
Bring Your Own Container
Crystal Springs Orchard
Filer, Idaho Phone 6-J-9

Willie Willis

By ROBERT QUILLEN

"I wish I was different. I'm so proud I want people to brag on me, but so bashful I act like a screwy sap when they do."

GROUP TACKLES LABOR PROBLEM

Twin Falls Conference Told of Facilities to Aid Beet Harvest

State and federal employment service officials met in Twin Falls Sunday with Governor Clark and representatives of Idaho sugar beet processors and growers and explained employment service facilities for meeting an anticipated labor shortage for the beet harvest.

Full cooperation between employment services and beet growers and processors would be necessary to avoid a serious labor shortage this season, conferees agreed.

Governor Clark advised that schools, farm interests and chambers of commerce give all possible assistance to the employment service as the primary clearing agency for the distribution of farm laborers.

J. G. Beeson, state farm placement supervisor urged growers to give particular attention to housing facilities, transportation, and well planned work schedules for migrant workers.

Terry Prater, federal employment service head in charge of farm placements, advised closing of schools should be based on individual community needs and upon specific requests by employment service officials who have knowledge of harvest needs rather than by prearranged school board action.

Sitting in on the conference were Harry Elcock, Idaho manager of Amalgamated company; John E. Kelly, Utah-Idaho company, Idaho manager; Preston Ellsworth of Lewisville and M. E. Willis of Rupert, president and vice president of the state beet growers, and G. A. Plater of Pocatello, field supervisor for the employment service.

Rupert Rites for Mrs. Mary Douglas

RUPERT, Aug. 25 — Funeral services were held Friday morning at the Third ward L. D. S. church for Mrs. Mary Douglas, widow of the late Robert Marsh Douglas, who died Tuesday morning at Rupert general hospital after a short illness.

Opening prayer was given by Fred Tolman. Speakers were Dailey Dixon, Lorins Thompson and Bishop Wayne Tanner. Music was a duet, "I Know That My Redeemer Lives," by John Nisbet and Phyllis Nisbet, accompanied by Mrs. Fred Blacker, and a solo, "That Wonderful Mother of Mine," by Miss Frances Johnson. Benediction was by Albert Harrison.

Six brothers were pallbearers. Burial was at Downey, Ida., the former home.

Accident Victim Honored at Paul

PAUL, Aug. 25—Funeral services were held Saturday afternoon at 2 p.m. at the Paul Congregational church for two-year-old Arlen Weber, daughter of Mr. and Mrs. Steve Weber of Sacramento, Calif., who fell into an irrigation ditch near the home of her grandparents, Mr. and Mrs. Gotlieb Martsch, Wednesday morning while playing and was drowned.

Rev. K. K. Maier, pastor of the Paul Congregational church, officiated at the services, and music was furnished by Miriam Maier; junior choir sang, "Some Day We'll Understand" and "God Will Take Care of You."

Flowers were in charge of Ardena Schenk, Elma Meyer, Viola Farworn, Helen Meyer, Rosie Knopp, and Miss Ochmer.

Pallbearers were Elmer Felzer, Willie Martsch, Richard Schenk and John Meyer.

Arlene Weber is survived by her parents, one sister, Jimmie Weber, four; her grandparents, Mr. and Mrs. G. Martsch, Paul; and a grandfather, John Weber, who resides in North Dakota.

Out-of-town relatives who attended were Mr. and Mrs. John Martsch, son, Raymond, and her mother, Mrs. Amelia Gumel, and her daughter, Lurlie, all from Sacramento, who came Thursday and Paul Martsch, an uncle, who arrived Monday from Sacramento, Calif., with the parents, Mr. and Mrs. Steve Weber.

Lusterized CLEANING
COSTS NO MORE THAN ORDINARY CLEANING
CASH & CARRY 20% OFF
DOSS
ROYAL CLEANERS
133 Shoshone So. Phone 378

COMPETITION IN SCHOOL ELECTION

Three Candidates Now in Running for Two Trustees' Posts

Competition developed in Twin Falls school district election so that there were three candidates in the running last evening for two trustees' posts to be filled, and a fourth candidacy was in prospect.

Deadline for filing nominations, earlier announced for last evening, will not expire until this evening, board members were advised yesterday.

The election is to be held Tuesday, Sept. 2.

Candidates filed Monday evening, besides Ernest P. Stettler, clerk, candidate for a third term, were Harry Harry, one time Buhl high school principal; L. W. Folsom, automobile salesman, and Mrs. Bess Weaver, widow of the late Dr. Russell Weaver.

It was expected the nomination of John H. Breckenridge, Swarthmore graduate and Twin Falls farmer, would be filed today.

Naval Instructor At Home on Leave

Delphred W. Hutsell, son of Mr. and Mrs. Fred A. Hutsell, route 2, Wendell, is home on a 20-day leave from the naval air station in San Diego, Calif., according to word received here by E. R. Bannon, naval recruiter.

Hutsell enlisted through the Twin Falls station Nov. 19, 1940, and after his recruit training at the naval training station in San Diego he was selected for a course in the aviation machinist's mate school. Hutsell is now junior instructor in the same school he recently completed.

Rites at Rupert For A. Stowell

RUPERT, Aug. 25—Funeral services were held Thursday afternoon at the Third ward LDS church for Alexander Stowell, 77, with Bishop Wayne Tanner in charge.

The opening prayer was given by Lorlin Thompson. Speakers were David Hyde and Albert Harrison. Music was by the Third ward choir singing "Through Deepening Trials," and a trio, John Nisbet, Phyllis Nisbet and Mrs. Fred Blacker, singing "A Prayer," accompanied by Mrs. Melvin Madsen.

A duet, "Safe in the Arms of Jesus," by Mrs. Fred Blacker and Phyllis Nisbet, accompanied by Mrs. Melvin Madsen. The Third ward choir sang, "Rock of Ages," and benediction was by Lloyd Wagner.

Pallbearers were Albert Harrison, David Hyde, Fred Tolman, John Hunsaker, George Darley and Lorins Thompson. Burial was in Rupert cemetery.

in other words

by JOHN CLINTON

While I'm not the kind of a timid soul who pins his money to his nonexistentiables, or is scared to drive after sundown—nevertheless, I don't like to carry my great wealth in my pants pocket when I drive.

* * *

It's easy to lose, and if you do happen to meet up with a guy who needs it more than you do—well, at least if you leave most of it in the bank, no one can get it (except Mr. Morgenthau!).

* * *

So, if you want to do any doing this summer, why don't you get a Union Oil National Credit Card, and leave all the currency above the 500-dollar bills at home? It's the safest way to travel.

* * *

It's more convenient to buy gas and oil with a card. And besides, you can charge tires, batteries and all sorts of accessories and get up to 6 months to pay for them. Also, it enables Mrs. Clinton to keep track of auto expense in her darned old budget book.

* * *

All-in-all, I don't see why you don't whip right down to your own favorite Union Oil station right now and fill out an application. It's pretty simple and painless. Tell 'em I told you, will you?

* * *

Incidentally, these cards are "good" at every Union Oil station and dealer in the West, and are also good at other stations all over the U.S. and Canada. You really oughta have one.

Look Fall-ward to CASUAL COATS IN A CAVALCADE OF COLOR

We've plenty of colorful, rugged outdoor sports coats, but if you want something a little less casual, something more feminine for a day in town, we can offer wonderful selections in both.

$9.90 and up

Just Unpacked!
NEW FALL HATS
98¢ and $1.98

Lady . . . here's your fall hat . . . the most becoming you ever wore. In colors that are keyed to every costume tone. In felts with grosgrain ribbon and feather trims.

FLEET'S GO

Smart Buys in COATS
For the Classroom Crowd
$5.90 And Up

Bring your daughter here for school fashions that win high marks for durability, good styling and becoming guess. Here's a grand selection of coats and coat sets — All at savings. Compare!

Main Floor Ready-to-Wear Dept.

FLEET'S IN!

THEY'RE here . . . a whole fleet of exciting, youthful, new Vitality styles to make your feet delightfully "shipshape" for the entire fall season! Chic, flattering patterns that lead autumn fashion maneuvers in style and comfort! You'll want several pairs to complete your fall wardrobe. Come in today.

Vitality SHOES $6.75
OPEN ROAD SHOES $5, $5.50, $6

BACK-TO-SCHOOL SPECIAL OF GROWING GIRLS'
Sport Oxfords
Vitality! Modern Miss and Other Fine Brands

$2.64

Every pair would sell for at least $3.95 in a regular way. All Goodyear welts, sturdy, all leather construction in moccasin, wall patterns and novelty wing tips.

MAIN FLOOR SHOE DEPT.

The Stetson "Playboy" GETS THE PLAY!

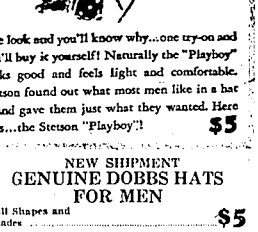

One look and you'll know why...one try-on and you'll buy it yourself! Naturally the "Playboy" looks good and feels light and comfortable. Stetson found out what most men like in a hat ...and gave them just what they wanted. Here it is...the Stetson "Playboy"! $5

DRY GOODS DEPT.
New Fall Turbans
49c and 98c
Wrap around style of jersey knit and brushed rayons. Ideal for fall sportswear.

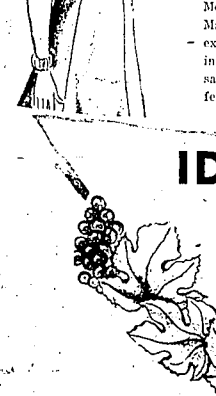

DRY GOODS DEPT.
Just Unpacked
NEW SATIN SLIPS
$1.29
Tailored and lace trims. Mostly 4 gore styles. Many of the features of expensive slips are found in these durable rayon satin slips. Full cut, perfect fitting.

NEW SHIPMENT GENUINE DOBBS HATS FOR MEN
Fall Shapes and Shades $5

MEN'S STORE
For the Utmost in Comfort Insist on
JOCKEY SHORTS

55c
They're sleek and brief—built to give you real comfort. Ideal for all active sportswear.

RAYON PANELS
98c
Wataset — Water repellent Rayon panels 44 inches wide, 2¼ or 2½ yards long, hemmed ready to hang. Several shades to choose from.

LACE TABLE CLOTHS
$2.98
Hand made cotton lace table cloths. Direct from China. A fine gauza mesh. Size 70x88. Only a few of these cloths were obtainable.

IDAHO DEPT. STORE
"If It Isn't Right, Bring It Back"