

A Page of Current News Events in Pictures

HAROLD LLOYD, JR., THROWS PARTY



And the occasion was the first birthday of the infant son of Hollywood's famous comedian. Lloyd, Jr., is shown here with two of the honored guests, his "big sisters," Gloria, right, and Peggy. The baby weighed only 2 pounds 14 ounces at birth. Now he tips the scales at 20 pounds and is 30 inches tall.

EXTRA! ALL ABOUT THE BIG NAVAL BATTLE!



The "ex-proclaim," "Pardon my glove" didn't celebrate in this crowd. For the gloves fall thick and fast in this merry mixing as sons of naval officers stationed at Annapolis, Md., learn the art of self-defense—wholesale. Their tutor is Scobie Webb, noted Navy coach, and the action going on in every corner of the ring would make it tough for a referee. And just look at their fighting prowess!

A YOUNG MEMBER OF NATIONAL CAPITAL'S OFFICIAL FAMILY



That others on the shiny wooden legs will Mr. Photographs croning behind it—must have looked funny to little Mary Hana Harby, Annapolis, the daughter of the Secretary of War displayed her most graceful smile when this picture was taken of her in her perambulator in Washington.

BAD LUCK PURSUES VIA GENTRY

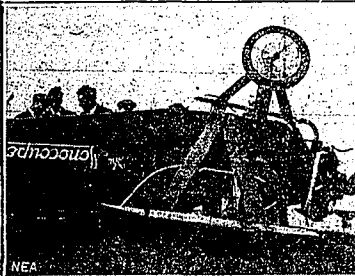

Though their plans looked like this after it had nosed over in landing at Roosevelt Field, Long Island, a hot Viola Gentry, noted aviatrix, who was a passenger, for her pilot, John Warner of Detroit, N. J., was more than slightly injured. Miss Gentry, seriously hurt in a plane crash in 1925, was confined to a hospital for more than a year.

LONELY ENGLISH PRISON WHERE 300 CONVICTS MUTINIED

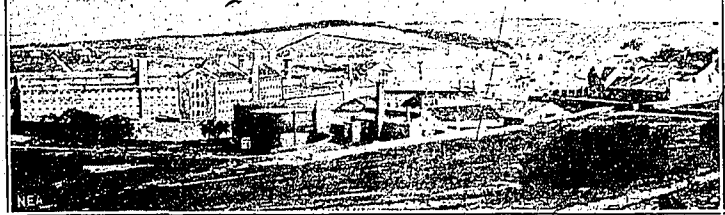

This huddled group of granite buildings comprising the lonely Dartmoor penal settlement famous in fiction and fact as a prison for England's most depraved criminals, recently was the scene of the greatest convict mutiny in modern British prison history. Three hundred inmates, instead of being served porridge without sugar for breakfast, fought a pitched battle with wardens and special police and set fire to prison buildings before being subdued by riot guns. Nearly 100 persons were reported to have been injured.

They Command U. S. War Forces



Admiral Montgomery M. Taylor, left, commander-in-chief of the Asiatic Fleet, has arrived at Shanghai on the steamer USS Stan to look after U. S. citizens. Right, Col. Richard Stewart Hooker, in charge of the American army in the battle-torn part of China.

ROME TO CELEBRATE 10TH YEAR OF POPE'S REGIME



Here, in historic St. Peter's Square in Rome, showing the Vatican at the extreme left and the church in the background at the left, where a great public ceremony will be held February 12 in celebration of the fourth anniversary of the coronation of Pope Pius XI. The pope is shown in the inset.

BLUEJACKETS GUARD MENACED SHANGHAI



This picture shows how U. S. Forces utilize sand-bag fortifications for the protection of the international settlement in Shanghai.

U. S. WARSHIPS SAIL FOR MANEUVERS IN THE FAR EAST

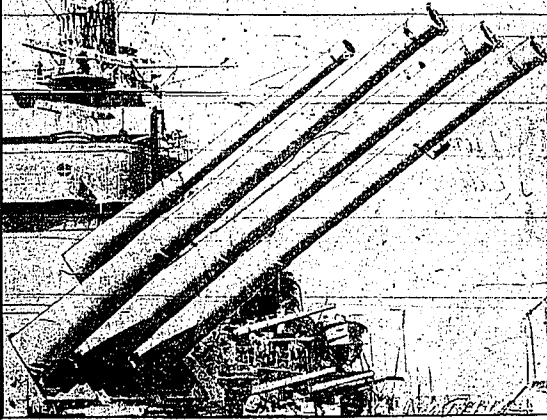

Prepared for any contingency, the U. S. California, 32,600 ton flagship of the Pacific battle fleet, is on her way to Pearl Harbor, Hawaii, where she will participate in the "wargames" scheduled there in March. The California, one of the most modern fighting vessels afloat, is a super dreadnaught. One of its main purposes is shown above. Naval authorities point out that concentration of the battle fleet at Pearl Harbor has no bearing on the Sino-Japanese situation, although Pearl Harbor would naturally be the base of operations if the fleet was engaged in the Orient.

SCREEN STAR WEDS LAWYER

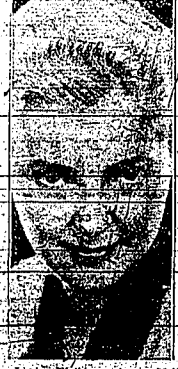

Linda Watkins, above, Hollywood screen star, is the bride of Gabriel Hines, attorney. They were married in Chicago, with only two of their close friends as witnesses. Miss Watkins is 27, has blond hair and blue eyes.

FOREIGN FIGURE SKATERS READY FOR OLYMPICS



Figure skating champions from Norway, Great Britain and Belgium are pictured here as they train for the Olympic winter games at Lake Placid. At the left is Soula Henle, Norwegian star. Stepan Taylor, youthful British champion, is pictured in the corner, with Mme. Yvonne De Ligne, Belgian champion, at the right.

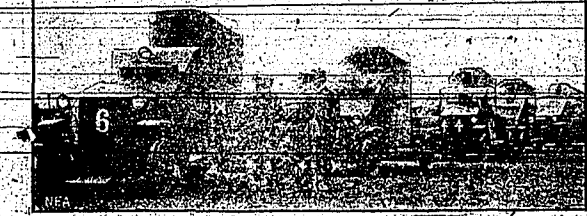

Armored cars of the Shanghai volunteers, manned by soldiers of all nationalities, are shown here in a recent demonstration as preparations were made to defend the city against the Japanese invasion. Note the machine guns in the turrets of the cars.

Today's Games PHONE 38 Full-Season Wire Service... Published Six Days a Week... Entered as Second Class Mail Matter...

WASH TUBS



DIP GETS FIDGETY. A LONG TIME HAS PASSED SINCE FIRST FRIENDS, AND THEN WASH, WERE CALLED OUT OF THE ROOM.



HE SHOUTS, AND THE ONLY ANSWERS, THAT COME TO HIM ARE QUEER, LITTLE NIGHT SOUNDS AND LONELY ECHOES.

By Crane



HUM! I WONDER IF SOMETHING COULD OF HAPPENED TO EM?

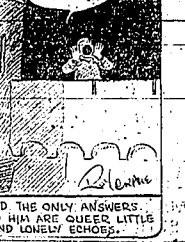

HE SHOUTS, AND THE ONLY ANSWERS, THAT COME TO HIM ARE QUEER, LITTLE NIGHT SOUNDS AND LONELY ECHOES.

You May Not Know that Easter Sunday this year comes on March 27, which is the earliest date for the event between the years 1921 and 1940.

HILL TESTS PROVE "OCTANE" puts more of STANDARD'S POWER to use! *1000 Feet - Clear over the top. No knock with "Standard" Gasoline. Hill Test No. 1 - starting speed 15 m. p. h. on 13% grade.

WHILE discussing taxes, expenses and government costs, there are a number of viewpoints to constantly keep in mind. One of these in particular was recently pointed out in these columns. Attention was called to the necessity of keeping distinctly separate the essential fixed costs of the constitutional offices, in contrast to the costs of new services which have been added from time to time for the benefit, convenience, pleasure or protection of taxpayers, such for instance as county agents, fairs, weed bureaus and hospitals.

It was pointed out that when it became necessary to curtail or decrease the total cost of a taxation unit, care should be exercised that an essential department was not penalized, at the expense of an auxiliary department. In other words, not to attempt to solve a hospital problem, for instance, by reducing salaries of deputies in the assessor's office.

Now there are other factors worthy of consideration by those who are attempting to give the subject of government costs serious study. Each department should be considered as a separate entity and these new branches of public service should be judged solely on their individual merit, the service they render, in comparison to their expense.

It costs money, for instance to conduct the sheriff's office, but no one will suggest that the office be done away with in order to save the cost of its upkeep, which incidentally is comparatively low. In the instances of these public service departments, at the same time there is a study of their costs, there must be made a study of their merit, their worth. They must not be condemned because they cost money; the point to determine first is their necessity, and then seek to operate them at the minimum cost.

Maybe any faults they might have lie either in their operation or some other factor; they might be rendering a service which the community could ill-afford to dispense with. On the other hand they might not have any of these advantages.

Anyone can say that a thing costs too much, or is "too high." If the costs of any service really is too high, but if the service is at the same time indispensable, then the solution is not to eliminate the department, but to bring it up to its highest efficiency at the lowest possible cost. In other words the test should be its worth, merit, efficiency, indispensability.

There are some things we can get along without. Others we must have, only we want them at the lowest possible cost. This applies to crime prevention, to health, to food, to fire protection, careful administration of public affairs and other items which are readily recognizable.

Beyond that there will be disagreement as to just exactly what is indispensable, with many arguments both favorable and unfavorable immediately available. For instance, it is argued that the county fair being the one show-window for this agricultural empire will more than pay for itself in building morale and in promoting the prestige of this region; that the county agent work in this county is desirable for similar reasons and in the assistance rendered in marketing, crop production, choice of crops, farm data and general stimulus to the chief industry of the section which is farming and livestock raising; and the noxious weed bureau has its defenders, who state its work is of incalculable benefit to land values, productivity, purity of seeds and for other reasons; and the county health unit is defended on grounds that since its institution here the health of the people is appreciably better, there has been a minimum of epidemics, and the dreaded spinal meningitis which in the period November 12, 1928, to May 15, 1929, took a toll of 23 lives out of 44 cases, has practically been eliminated. It is stated that during that period which was previous to the installation of the unit, the cases which were cared for at the county infirmary resulted in the county having to bear an unpaid hospitalization bills alone some \$3600, and further that all the benefits which accrue from the unit are secured at an annual cost to the county of only \$6280, which is 56 per cent of its cost, the remainder coming from the Rockefeller Foundation, the United States public health service and the State of Idaho.

Gleanings

JUST HITS OF HUMAN INTEREST FROM EVERYWHERE A gasoline pump that drained the inventor's... A man who was arrested during the state investigation of Dilling... A man who was arrested during the state investigation of Dilling...

John has not decided what office he will seek, but he intends to sing for one of them. Charles A. Vetter, study's tub-plugger, opened his son's occupation at Kansas City. Stud's earnings, the father proudly pointed out, has altered the sons of John DeWanna every-where. The way is paved for political popularity. And what politician, it is added, can successfully point with pride, or "show with alarm" if his audience desires that for Stud's "Kansas City Kites" or soulful songster?

TODAY WORLD WAR ANNIVERSARY

SOVIET BIRTH DEGREE ON FEBRUARY 1918, the Petrograd Soviet issued a decree, signed by Lenin and other members of the so-called government, separating the church and state. It was in the government of Russia, was occupied by the Whites. And they proceeded on their advance on Sebastopol. Nihil was taken by the Bolsheviks. The War Finance Corporation bill was introduced in the House and Senate. Venice, Padua, Treviso and Udine were attacked from the air. Eight persons were killed at Treviso and the Church of San Lorenzo was wrecked. French troops repulsed a raid west of France.

Paul Woman Is Injured In Fall

PAUL (Special) - Mrs. Laura Nelson fell and broke her arm Monday while working at the home of Mrs. Dale Plisk. She suffered a broken elbow and a broken collar bone in a car wreck last summer. Mr. and Mrs. Charles H. Wiley, who were injured in an automobile wreck of sorts to a banker's meeting in Daley last fall, have received \$200 damages. The Hoist Neighbor Index of

Identity Question

WORD GAMES HORIZONTAL 1 Large city in Japan. 6 Population of anything. 11 Pleasure. 12 Park for page. 13 Was greedy. 14 Sluggishness. 17 Deceased. 18 To maintain. 20 Very high mountain. 21 Greater in quantity. 23 Disfigure. 25 Insulate. 26 Pieces out. 27 Grateful. 28 Hook. 29 Plaster. 30 Rubber part of a marble. 31 Without. 32 American Fed. vice-president. 33 American Fed. vice-president. 34 James E. Watson one who con- in a U. S. office. 35 Brought up. 36 Valued. 37 Evolved. 38 Breakwater. 39 Circular road. 40 A race track. 41 Sorrowful. 22 Urged on. 23 To slope. 24 Presents, as of articles. 25 Exultant. 27 Debt. 29 Conciliation. 31 Lead. 32 Tomb. 33 Seal. 34 Mineral spring. 35 Public speaker. 36 Blunt. 37 Sicily. 38 Hull. 39 Perfumes. 40 Pitcher. 41 Tanned. 42 Defore. 43 Cluster of flowers. 44 Amount laborer in. 45 By. 46 Dugle plant. 47 Middle-class person. 48 To stuff.

1 2 3 4 5 6 7 8 9 10 11 12 13 14 15 16 17 18 19 20 21 22 23 24 25 26 27 28 29 30 31 32 33 34 35 36 37 38 39 40 41 42 43 44 45 46 47 48 49 50 51 52 53 54 55 56

Paul will hold their regular meeting of February 1 in the Legion hall at 2:30 in the afternoon, instead of the evening session. Sammy Osgood Jr., who has been under quarantine for the past three weeks in improving. Alvin Peterson and Walter Peterson, Mr. and Mrs. C. E. Myers of Rupert, Mr. and Mrs. W. C. Wilms of Burley were Sunday dinner guests of Mr. and Mrs. George Moser. John Wildison and daughter, Helen, who spent the past week in Salt Lake, Hooper and Odean, Utah, have returned. On their trip home they had to shovel snow. Five cars coming through together found it difficult to make the trip, owing to drifted roads.

ATTENTION ELKS Special Added Attractions to Regular Meeting FIGHTS DANCE NOVELTIES BOB POWELL'S CLUB FINCH SCHOOL OF DANCING THURSDAY FEB. 4

Cream of the Crop LUCKY STRIKE CIGARETTES "LUCKIES are my standby" CUP OFF THE OLD BLOCK... "LUCKIES are my standby. I buy them exclusively. I've tried practically all brands but LUCKY STRIKES are kind to my throat. And that new improved Cellophane wrapper that opens with a flip of the finger is a ten strike."

"It's toasted" Your Throat Protection - against Irritation - against cough And Moisture-Proof Cellophane Keeps that "Toasted" Flavor Ever Fresh TUNE IN ON LUCKY STRIKE - 60 modern minutes with the world's finest dance orchestras and Walter Winchell, whose comedy of today becomes the news of tomorrow, every Tuesday, Thursday and Saturday evening over N. B. C. networks.

COMMERCE BODY REPORT SUMS UP WORK IN MONTH

Organization 'Devoting' Attention to Wide Variety of Tasks

The monthly progress report of the Twin Falls Chamber of Commerce, compiled by Sewell S. Wight, secretary, in addition to listing the accomplishments of the organization...

A joint chamber of commerce meeting held at Twin Falls on Wednesday...

Plans for drilling south of Twin Falls to locate oil and gas...

Mean Marketing Milk-train-truck from California...

New Residents For Twin Falls Your committee composed of...

Gas Distributing Plant Parties reporting to be financially ready...

Snow-56 Inches Deep On Snake Watershed Snow on the watershed of the Snake river...

Stamp Chairman Asks Response All persons who have not responded to the Christmas sale...

News in Brief

Former Residents Mr. and Mrs. Clarence King, Donacello, are the parents of a son...

Bought Train Defeats Future Farmers The Travelers, tonight league team of the Twin Falls high school...

Avenging Destroyed Store Halted An aving on the front of the Empire Auto company garage...

County Agent Visits School Agents Visited Conroy 'Agent Harvey S. Hale...

Life Underwriters Will Meet The Southern Idaho Life Underwriters association...

Police School Held at Twin Falls The three-day poultry school being conducted Thursday...

Humorous Helms To Feature P. T. A. Henry Bonell, Twin Falls attorney...

AS FIRE AND GALE RAGED IN BALTIMORE

Baltimore, Md., marveled its entire fire-fighting apparatus to combat the spectacular blaze shown in this aerial photo...

Volcano of Fire Menaces Guatemala

Pausing forth clouds of smoke and ashes, the Pico de Guatemala's famous 'Volcano of Fire' presented its fearsome aspect...

Long Illness Is Fatal to Beagle The body of Frank Beagle, 40, resident of Twin Falls for several years...

Military Ball Scheduled for Friday Evening Commemorating the eighth anniversary of the organization...

Bright Spots In Business NEW YORK (AP)—The industrial picture is bright...

Elderly Farmer Called by Death James H. Martin, 78, Kimberly farmer for a number of years...

County Tax Group To Meet on Friday The members of the county tax committee...

Feed Loan Time Limit Re-opened Federal feed loans to farmers whose crops were affected by drought last year...

Manhattan Parade The Year's Biggest 'Laff' Show!

Ronald Colman in 'The Unholy Garden' Tomorrow and Saturday

Stamp Chairman Asks Response All persons who have not responded to the Christmas sale...

Stamp Chairman Asks Response All persons who have not responded to the Christmas sale...

Stamp Chairman Asks Response All persons who have not responded to the Christmas sale...

Volcano of Fire Menaces Guatemala Pausing forth clouds of smoke and ashes, the Pico de Guatemala's famous 'Volcano of Fire' presented its fearsome aspect...

Long Illness Is Fatal to Beagle The body of Frank Beagle, 40, resident of Twin Falls for several years...

Military Ball Scheduled for Friday Evening Commemorating the eighth anniversary of the organization...

Bright Spots In Business NEW YORK (AP)—The industrial picture is bright...

Elderly Farmer Called by Death James H. Martin, 78, Kimberly farmer for a number of years...

County Tax Group To Meet on Friday The members of the county tax committee...

Feed Loan Time Limit Re-opened Federal feed loans to farmers whose crops were affected by drought last year...

Manhattan Parade The Year's Biggest 'Laff' Show!

Ronald Colman in 'The Unholy Garden' Tomorrow and Saturday

Stamp Chairman Asks Response All persons who have not responded to the Christmas sale...

Stamp Chairman Asks Response All persons who have not responded to the Christmas sale...

Stamp Chairman Asks Response All persons who have not responded to the Christmas sale...

Stamp Chairman Asks Response All persons who have not responded to the Christmas sale...

Stamp Chairman Asks Response All persons who have not responded to the Christmas sale...

Stamp Chairman Asks Response All persons who have not responded to the Christmas sale...

Stamp Chairman Asks Response All persons who have not responded to the Christmas sale...

Stamp Chairman Asks Response All persons who have not responded to the Christmas sale...

Stamp Chairman Asks Response All persons who have not responded to the Christmas sale...

Stamp Chairman Asks Response All persons who have not responded to the Christmas sale...

Stamp Chairman Asks Response All persons who have not responded to the Christmas sale...

Stamp Chairman Asks Response All persons who have not responded to the Christmas sale...

Stamp Chairman Asks Response All persons who have not responded to the Christmas sale...

Stamp Chairman Asks Response All persons who have not responded to the Christmas sale...

Stamp Chairman Asks Response All persons who have not responded to the Christmas sale...

Volcano of Fire Menaces Guatemala Pausing forth clouds of smoke and ashes, the Pico de Guatemala's famous 'Volcano of Fire' presented its fearsome aspect...

Long Illness Is Fatal to Beagle The body of Frank Beagle, 40, resident of Twin Falls for several years...

Military Ball Scheduled for Friday Evening Commemorating the eighth anniversary of the organization...

Bright Spots In Business NEW YORK (AP)—The industrial picture is bright...

Elderly Farmer Called by Death James H. Martin, 78, Kimberly farmer for a number of years...

County Tax Group To Meet on Friday The members of the county tax committee...

Feed Loan Time Limit Re-opened Federal feed loans to farmers whose crops were affected by drought last year...

Manhattan Parade The Year's Biggest 'Laff' Show!

Ronald Colman in 'The Unholy Garden' Tomorrow and Saturday

Stamp Chairman Asks Response All persons who have not responded to the Christmas sale...

Stamp Chairman Asks Response All persons who have not responded to the Christmas sale...

Stamp Chairman Asks Response All persons who have not responded to the Christmas sale...

Stamp Chairman Asks Response All persons who have not responded to the Christmas sale...

Stamp Chairman Asks Response All persons who have not responded to the Christmas sale...

Stamp Chairman Asks Response All persons who have not responded to the Christmas sale...

Stamp Chairman Asks Response All persons who have not responded to the Christmas sale...

Stamp Chairman Asks Response All persons who have not responded to the Christmas sale...

Stamp Chairman Asks Response All persons who have not responded to the Christmas sale...

Stamp Chairman Asks Response All persons who have not responded to the Christmas sale...

Stamp Chairman Asks Response All persons who have not responded to the Christmas sale...

Stamp Chairman Asks Response All persons who have not responded to the Christmas sale...

Stamp Chairman Asks Response All persons who have not responded to the Christmas sale...

Stamp Chairman Asks Response All persons who have not responded to the Christmas sale...

Stamp Chairman Asks Response All persons who have not responded to the Christmas sale...

ANNIVERSARY OF SCOUT MOVEMENT TO BE OBSERVED

Executive Announces Plan for Program to Be Staged in Twin Falls District

Character development is the real objective in the Boy Scout movement, which is about to celebrate its twenty-second anniversary in Boy Scout week, February 17, and Thelma Scott...

Officials of the Southern Methodist church expressed their interest in the safety of the boys...

Officials of the Twin Falls district will observe Anniversary week with a different program...

NEW YORK (AP)—The industrial picture is bright...

NEW YORK (AP)—The industrial picture is bright...

NEW YORK (AP)—The industrial picture is bright...

NEW YORK (AP)—The industrial picture is bright...

NEW YORK (AP)—The industrial picture is bright...

NEW YORK (AP)—The industrial picture is bright...

NEW YORK (AP)—The industrial picture is bright...

NEW YORK (AP)—The industrial picture is bright...

NEW YORK (AP)—The industrial picture is bright...

NEW YORK (AP)—The industrial picture is bright...

NEW YORK (AP)—The industrial picture is bright...

NEW YORK (AP)—The industrial picture is bright...

NEW YORK (AP)—The industrial picture is bright...

NEW YORK (AP)—The industrial picture is bright...

NEW YORK (AP)—The industrial picture is bright...

NEW YORK (AP)—The industrial picture is bright...

NEW YORK (AP)—The industrial picture is bright...

IN DANGER ZONE



MAGICIANS CLUB ELECTS BABCOCK

Edward Babcock was elected president of the Twin Falls Magicians club for the coming year at the regular weekly meeting...

Thursday's meeting marked the first anniversary of the organization, which was formed in February...

Officers of the Southern Methodist church expressed their interest in the safety of the boys...

Officials of the Twin Falls district will observe Anniversary week with a different program...

NEW YORK (AP)—The industrial picture is bright...

NEW YORK (AP)—The industrial picture is bright...

NEW YORK (AP)—The industrial picture is bright...

NEW YORK (AP)—The industrial picture is bright...

NEW YORK (AP)—The industrial picture is bright...

NEW YORK (AP)—The industrial picture is bright...

NEW YORK (AP)—The industrial picture is bright...

NEW YORK (AP)—The industrial picture is bright...

NEW YORK (AP)—The industrial picture is bright...

NEW YORK (AP)—The industrial picture is bright...

NEW YORK (AP)—The industrial picture is bright...

NEW YORK (AP)—The industrial picture is bright...

NEW YORK (AP)—The industrial picture is bright...

NEW YORK (AP)—The industrial picture is bright...

NEW YORK (AP)—The industrial picture is bright...

NEW YORK (AP)—The industrial picture is bright...

MAGICIANS CLUB ELECTS BABCOCK

Edward Babcock was elected president of the Twin Falls Magicians club for the coming year at the regular weekly meeting...

Young Business Men's Group Names Officers To Serve During Coming Year

Thursday's meeting marked the first anniversary of the organization, which was formed in February...

Officers of the Southern Methodist church expressed their interest in the safety of the boys...

Officials of the Twin Falls district will observe Anniversary week with a different program...

NEW YORK (AP)—The industrial picture is bright...

NEW YORK (AP)—The industrial picture is bright...

NEW YORK (AP)—The industrial picture is bright...

NEW YORK (AP)—The industrial picture is bright...

NEW YORK (AP)—The industrial picture is bright...

NEW YORK (AP)—The industrial picture is bright...

NEW YORK (AP)—The industrial picture is bright...

NEW YORK (AP)—The industrial picture is bright...

NEW YORK (AP)—The industrial picture is bright...

NEW YORK (AP)—The industrial picture is bright...

NEW YORK (AP)—The industrial picture is bright...

NEW YORK (AP)—The industrial picture is bright...

NEW YORK (AP)—The industrial picture is bright...

NEW YORK (AP)—The industrial picture is bright...

NEW YORK (AP)—The industrial picture is bright...

NEW YORK (AP)—The industrial picture is bright...

NEW YORK (AP)—The industrial picture is bright...

Stamp Chairman Asks Response All persons who have not responded to the Christmas sale...

ORPHEUM Last Times Today! RONALD COLMAN in 'The Unholy Garden' Tomorrow and Saturday

BALLOON Last Times Today! MARYLIN MILLER 'HER MAJESTY LOVE' Tomorrow and Friday

Is Your Gasoline Tax Money BUILDING GOOD ROADS OR ENRICHING RACKETEERS? CONOCO Gasoline is a branded gasoline you can buy with safety at the sign of the CONOCO Red Triangle.

ROXY TONITE and TOMORROW Last Times Mightiest Drama of the Ages RICHARD DIX Irene Dunn Estello Taylor

Society and Club News

Lenten Season Is Early This Year
Y. O. T. Elects At Leap Year Dance

The approaching holidays of February and March offer variety to hostesses. St. Valentine's day, February 14, comes the first Sunday in Lent, which starts February 15. Valentine celebrations will be held at the club on Saturday.

Lent, which starts a week earlier on Wednesday, continues throughout the year, as the church calendar is already unimpaired. Easter, coming March 27, will do much to restore gaiety to the Lenten season.

January's birthday, Washington's birthday and St. Patrick's day are all different reminders of our continent and geographic features.

CALENDAR OF FEBRUARY AND MARCH EVENTS

The Degree of Honor ladies postponed the next regular meeting until Friday evening, February 11.

The Sodales Philanthropic club will meet with Mrs. G. W. Galt Friday afternoon.

The Royal Neighbors of America will meet in regular session Friday evening at 8 o'clock in the C. O. C. hall. All officers are requested to be present. Visiting members are welcome. A program will be given and refreshments will be served.

MOTHERS OF MORTALITY CLUB TO BE ENTERTAINED

Members of Mortality club members will be honored guests at a potluck dinner, Wednesday evening, February 17, at the home of Mrs. W. W. Storch.

MRS. T. A. LINTON WAS LURED TO A MEETING AT HOME

Mrs. T. A. Linton was lured to a meeting at her home at 10 o'clock on Wednesday night by a man who introduced himself as J. H. Johnson and field the high score.

DR. POSTER IS MOVING

Dr. Foster is moving from his old office to a new one at 112 S. C. Peasey block.

MR. T. A. LINTON WAS LURED TO A MEETING AT HOME

Mrs. T. A. Linton was lured to a meeting at her home at 10 o'clock on Wednesday night by a man who introduced himself as J. H. Johnson and field the high score.

LAUNCH DRIVE FOR MILLION NAMES



Miss Lena Stambler Phillips, president of the National Council of Women, is shown today after Governor George H. Dern issued a second letter to each of the 20 percent of his constituents who are in the service.

Signatures of one million American women is the goal set by the National Council of Women of the United States in a campaign launched in thousands of communities this week. The signatures are being secured to petition governments of the world to send their most representative women to an International Congress of Women which will be held under council auspices at the Century of Progress Exposition in Chicago in 1933.

Registers for signing petitions have been placed in Post Office telephone cable company offices throughout the country. Material to be used for local signatures has not yet arrived, but it is expected soon.

participating organizations are: Young Women's Christian Association; National Woman's Christian Temperance Union; National Woman's Relief Union; National Federation of Business and Professional Women's club; Young Ladies' Mutual Improvement Association.

Local branches of some of the participating organizations are: Young Women's Christian Association; National Woman's Christian Temperance Union; National Woman's Relief Union; National Federation of Business and Professional Women's club; Young Ladies' Mutual Improvement Association.

DERN ANNOUNCES ECONOMY SCHEME

SALT LAKE CITY, (UP)—Dr. Dern's immediate economy was the word of every state department and function today after Governor George H. Dern issued a second letter to each of the 20 percent of his constituents who are in the service.

The governor's economy program was launched by the starting and disturbing news that the revenue for the state general fund would be \$1,000,000 less for the present biennium than the last legislature estimated.

Dern merely let each unit of the state government know the actual situation and suggested that they decide on their own remedies.

Mr. Dern did suggest the 20 percent cut. It would require just about that much slash for everybody to meet the million dollar deficit. Dern also made it clear that the executive department did not propose to step in and arbitrarily dictate how and where these economies would be effected.

KIMMIA TEACHER WEDS AT SHOSHONE

Shoshone (Special)—Gladys Powell, a teacher in the schools at Shoshone, in Lincoln county, and Fred Smith of Birch, an employee of the O. S. L. railroad, were married Saturday night at the Baptist church in Shoshone. Rev. Walter G. Smith performed the ceremony.

CHARLES P. LAUSEN COAL COMPANY, Phone 456, Castle Gate Coal.

"PERFECT MODEL" TRIES MOVIES



Marie Andre, above, a charming blond and the most photographed and highest priced artist model in America, has accepted a lover's salary in Hollywood, Calif., on the hope that she will develop into film star. She has been called the "perfect model."

BOOTS AND HER BUDDIES

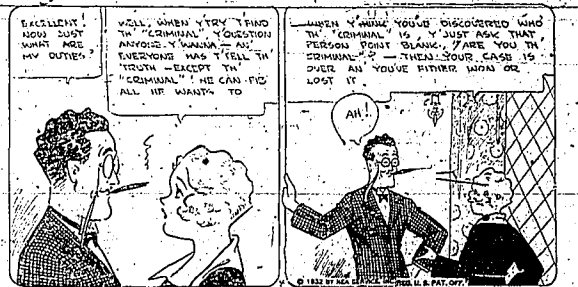

ROGERSON YOUTH GIVEN FAREWELL

ROGERSON, (Special)—A surprise farewell party was given for Joe Rogerson Tuesday. The party was held at the C. A. Hasse home last Monday. The vicinity was lit by a severe snowstorm Sunday. The roads were blocked, making it impossible for the school bus drivers to get the children to school Monday morning. Mr. and Mrs. W. H. Cox about the week-end in Salt with friends.

Dr. Foster is removing curbs and railroads from both feet for \$100. Mrs. Dora of Berger, Margaret, located in J. C. Peasey block.

EMERGENCY FEELS BUILT

KANSAS CITY, (UP)—The Department of Commerce installed 251 emergency landing fields on the nation's air ways in 1931. It was announced here. The field and airports are manned by complete staffs, working 12 hours every night.

THIS CURIOUS WORLD

1	2	3	4	5	6	7
8	9	10	11	12	13	14
15	16	17	18	19	20	21
22	23	24	25	26	27	28
29	30	31				

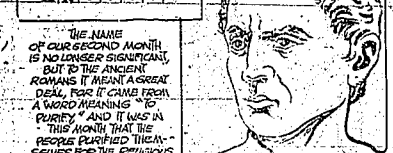

THE NAME OF OUR SECOND MONTH IS NO LONGER SIGNIFICANT, BUT TO THE ANCIENT ROMANS IT MEANT A GREAT DEAL. FOR IT CAME FROM A WORD MEANING "TO PURIFY" AND IT WAS IN THIS MONTH THAT THE PEOPLES PURIFIED THEMSELVES FOR THE REVENUE FESTIVALS OF THE FOLLOWING MONTHS.

UNTIL JULIUS CAESAR STOLE A DAY FROM FEBRUARY, IT HAD THIRTY DAYS. CAESAR WANTED TO LENGTHEN HIS OWN MONTH, JULY, SO HE TOOK A DAY FROM FEBRUARY. LATER, AUGUST DID LIKE JULY AND TOOK ANOTHER DAY FROM FEBRUARY, AND SAVED IT THIS MONTH, AUGUST.

PRIMROSE, ORAN FLOWER AND SWEET WILLOW, MARRIAGE, IS THE WAGER OF FEBRUARY.

Injure When Auto Skide Off Bridge

CARNEY, (Special) Leslie first was injured when his car skidded from a bridge near Rock Creek. Mr. Carney was taken to the hospital and is recovering from 12 stitches in his arm and a broken leg. He is expected to be discharged in a few days.

STUDENT AT PAUL GETS SCHOLARSHIP

PAUL, (Special)—Harvey Holmberg, a student in the vocational agriculture, received a special scholarship from the Idaho Pacific railroad. He was awarded \$100 scholarship to apply an expense at the University of Idaho, with transportation to and from the school.

Real Estate Transfer

Information Furnished by International Title Guaranty Company

Saturday, January 30—O. H. Gato, A. Bradley to Georgia E. Bradley, \$1,000.00. W. N. Graybill, \$500.00. W. D. J. J. Holman et al to Mrs. Hatho Grant, \$100.00. W. N. Graybill, \$500.00. W. N. Graybill, \$500.00. W. N. Graybill, \$500.00.

Real Estate Transfer

Information Furnished by International Title Guaranty Company

Saturday, January 30—O. H. Gato, A. Bradley to Georgia E. Bradley, \$1,000.00. W. N. Graybill, \$500.00. W. D. J. J. Holman et al to Mrs. Hatho Grant, \$100.00. W. N. Graybill, \$500.00. W. N. Graybill, \$500.00.

WAR?

Maybe. In the meantime "Pack up your troubles" and come to the 8th Anniversary Military Ball of CO. "E" 116th ENGINEERS

LEGION HALL

FRIDAY, FEB. 5th

A telephone in your neighbor's home is no substitute for one of your own. With a telephone you can shop without leaving your home, chat with friends, cut many minutes from house hold hours. It's always ready for emergency calls in case of illness, fire, and the like.

The Mountain States Telephone & Telegraph Co.

CLOSING OUT ENTIRE STOCK

BOOTH MERCANTILE CO. TWIN FALLS

FURTHER REDUCTIONS FOR FRIDAY AND SATURDAY

SAVE 1/2 AND MORE

Golden Rule

C. C. Anderson Company

The Greatest Money Saving Event In Twin Falls Territory

WANTED PAGE

TELEPHONE 38

TIMES WANT ADS AND CLASSIFIED RATES.

Each insertion, per line, .05

One month, every line, each .60

Three months, every line, each 1.50

Six months, every line, each 2.50

Yearly, every line, each 4.50

Special rates for long term contracts.

Minimum charge, .25

New Today

FOUR BARS—At Sale Grounds, Saturday, 1 extra good piano and sewing machine.

Classified

SITUATIONS WANTED

POSITION WANTED by experienced bookkeeper. Familiar with all kinds of office work. List of references. Phone 1603B.

APARTMENTS FOR RENT

THREE ROOM FURNISHED Apartment, steam heated, new electric range and bath. Single low rent. Second Ave. East.

FOR RENT—Nifty furnished housekeeping apt., reasonable rent. 312 1/2 Ave. N.

FOR SALE OR TRADE

Furniture and stoves. Next door to school market.

HOUSES FOR RENT

FOR RENT—Five room modern house, nicely furnished, good location. Close in. \$35 per month. W. O. Smith Realty Co. Phone 209.

FOR RENT—Small two-room furnished house, good location. W. O. Smith Realty Co. Phone 209.

FOR RENT—Three room furnished house, garage. Phone 1405.

FOR SALE—Miscellaneous

USED FURNITURE—Kitchen cabinet, stove, tables, chairs, and davenport, priced to sell. Moon's Paint and Furniture Store.

FURNITURE—All kinds, new and used. Highest, solid and elegant. Phone 1252. Bert A. Swot.

CUSTOM HATCHING, 2c per egg. 15. Later 3c. We guarantee satisfaction. Quality Hatchery, Phone 4812E.

EX-CEL-CEL COSMETICS—Free skin texture, in ten days. Free demonstration in your home. Phone Miss. 1732. Mrs. J. W. Swot.

FOR SALE—Fresh baby trout at all times. From cold spring water. Frame's Fish Farm, South Park, Chy.

FOR SALE—Two Kachka baby carriages. Kinbeck's Nurseries, Kimberly.

STOVE REPAIRS—Hort A. Swot, Phone 1225.

WANTED-MISCELLANEOUS

WANTED: 2 apples, 1 dozen of tomatoes, 1 dozen of 100 lbs. of corn, 100 lbs. of 1500 lbs. of C. A. McLaughlin.

LOST AND FOUND

LOST—Book of keys. Return to Times Office, Howard.

LEGAL ADVERTISEMENTS

THEATRE DEPARTMENT Office of the Controller of the Currency, Washington, D. C. Do-

CLASSIFIED DIRECTORY

Responsible Business Firms and Professional Offices of Twin Falls, Alphabetically Arranged for Quick Reference.

ATTORNEYS

J. B. JONES, LAWYER, FIRST Nat'l Bank, Phone 1000.

AUTO TOP—BODY WORKS

FOR SALE—WINDSHIELD AND door glass. Auto top and curtain repairs. Phone 1000. J. B. Jones.

DENTISTS

DR. H. B. JONES, DENTIST, SMITH, 1100 Hill, Twin Falls, Idaho.

MONEY TO LOAN

LOANS, INSURANCE, NO WAITING for money. We pass on the best. 1100 Hill, Twin Falls, Idaho. Phone 1000.

OPTOMETRISTS

DR. W. D. REYNOLDS, 230 B Main St.

WINTER BLOWS ICY-BREATH-ON UNITED STATES

(Continued From Page One)

to which because of fogged highways. Heats were used in several places to transport pupils.

A new storm began in northern California, where a heavy snow storm has crippled transportation and hampered air traffic. Zero weather prevailed over most of the northern and western parts and plain states, with recent snow still on the ground.

READ THE TIMES WANT ADS

foxy phann

PRactical JOKERS USUALLY PICK OUT SMALL VICTIMS

LOTIA BOKUM

MISS BOKUM, 1312 1/2 Ave. N., is a young woman who has been in the city for some time. She is a very attractive young woman and has many admirers. She is now looking for a suitable match.

PUBLIC NOTICE IS HEREBY GIVEN: That on the 13th day of February, 1932, at the hour of 10:00 a. m. in the County of Twin Falls, Idaho, at the Court House of the County of Twin Falls, Idaho, will be in obedience to said Order of Sale, sell the above described property to the highest bidder for cash.

THE TIME TABLE

Shoreline 7:00 a. m. 2:50 p. m.

Westbound 7:00 a. m. 2:50 p. m.

ORIGIN SHORT LINE

Shoreline 7:00 a. m. 2:50 p. m.

Westbound 7:00 a. m. 2:50 p. m.

UNION PACIFIC STAGES

Shoreline 7:00 a. m. 2:50 p. m.

Westbound 7:00 a. m. 2:50 p. m.

TWIN FALLS—WELLS

Shoreline 7:00 a. m. 2:50 p. m.

Westbound 7:00 a. m. 2:50 p. m.

WELLS DRILLED, ANY-SIZED HOLES, DEMPSTER PUMPS, M. L. BOOTH, Twin Falls, Ida., Phone 209.

REAL ESTATE

WELLS DRILLED, ANY-SIZED HOLES, DEMPSTER PUMPS, M. L. BOOTH, Twin Falls, Ida., Phone 209.

WELLS DRILLED, ANY-SIZED HOLES, DEMPSTER PUMPS, M. L. BOOTH, Twin Falls, Ida., Phone 209.

WELLS DRILLED, ANY-SIZED HOLES, DEMPSTER PUMPS, M. L. BOOTH, Twin Falls, Ida., Phone 209.

WELLS DRILLED, ANY-SIZED HOLES, DEMPSTER PUMPS, M. L. BOOTH, Twin Falls, Ida., Phone 209.

WELLS DRILLED, ANY-SIZED HOLES, DEMPSTER PUMPS, M. L. BOOTH, Twin Falls, Ida., Phone 209.

WELLS DRILLED, ANY-SIZED HOLES, DEMPSTER PUMPS, M. L. BOOTH, Twin Falls, Ida., Phone 209.

WELLS DRILLED, ANY-SIZED HOLES, DEMPSTER PUMPS, M. L. BOOTH, Twin Falls, Ida., Phone 209.

WELLS DRILLED, ANY-SIZED HOLES, DEMPSTER PUMPS, M. L. BOOTH, Twin Falls, Ida., Phone 209.

WELLS DRILLED, ANY-SIZED HOLES, DEMPSTER PUMPS, M. L. BOOTH, Twin Falls, Ida., Phone 209.

WELLS DRILLED, ANY-SIZED HOLES, DEMPSTER PUMPS, M. L. BOOTH, Twin Falls, Ida., Phone 209.

WELLS DRILLED, ANY-SIZED HOLES, DEMPSTER PUMPS, M. L. BOOTH, Twin Falls, Ida., Phone 209.

WELLS DRILLED, ANY-SIZED HOLES, DEMPSTER PUMPS, M. L. BOOTH, Twin Falls, Ida., Phone 209.

Today's Markets and Financial News

ALL GRAINS ARE LOWER AT CLOSE

N. Y. Stocks TRADING LIGHT

CLOSE IS LOWER

GRAIN RANGE

CHICAGO, Feb. 4 (UP)—Wheat, 100 bushels, 1.00-1.05; Corn, 100 bushels, .45-.50; Soybeans, 100 bushels, 1.20-1.25.

STOCKS

NEW YORK, Feb. 4 (UP)—Trading was light and prices were generally lower. The market opened steady with shares fractional. A rise of 1/8 point to a total of 114.75 in the day when a 1/8 point rise of 1/8 point to 115.00 was reported on all the principal stocks.

LIVESTOCK

PORTLAND LIVESTOCK

PORTLAND, Feb. 4 (UP)—Hogs, 100 lbs., 10.00-10.50; Cattle, 100 lbs., 12.00-12.50; Sheep, 100 lbs., 8.00-8.50.

POTATOES

CHICAGO POTATOES

CHICAGO, Feb. 4 (UP)—Potatoes, 100 bushels, 1.00-1.05; Sweet potatoes, 100 bushels, 1.20-1.25.

WHEAT

CHICAGO, Feb. 4 (UP)—Wheat, 100 bushels, 1.00-1.05; Corn, 100 bushels, .45-.50; Soybeans, 100 bushels, 1.20-1.25.

CASH GRAIN

CHICAGO, Feb. 4 (UP)—Cash grain close: Wheat, No. 1, 1.00-1.05; Corn, No. 2, .45-.50; Soybeans, No. 1, 1.20-1.25.

WHEAT

CHICAGO, Feb. 4 (UP)—Wheat, 100 bushels, 1.00-1.05; Corn, 100 bushels, .45-.50; Soybeans, 100 bushels, 1.20-1.25.

WHEAT

CHICAGO, Feb. 4 (UP)—Wheat, 100 bushels, 1.00-1.05; Corn, 100 bushels, .45-.50; Soybeans, 100 bushels, 1.20-1.25.

WHEAT

CHICAGO, Feb. 4 (UP)—Wheat, 100 bushels, 1.00-1.05; Corn, 100 bushels, .45-.50; Soybeans, 100 bushels, 1.20-1.25.

WHEAT

CHICAGO, Feb. 4 (UP)—Wheat, 100 bushels, 1.00-1.05; Corn, 100 bushels, .45-.50; Soybeans, 100 bushels, 1.20-1.25.

WHEAT

CHICAGO, Feb. 4 (UP)—Wheat, 100 bushels, 1.00-1.05; Corn, 100 bushels, .45-.50; Soybeans, 100 bushels, 1.20-1.25.

WHEAT

CHICAGO, Feb. 4 (UP)—Wheat, 100 bushels, 1.00-1.05; Corn, 100 bushels, .45-.50; Soybeans, 100 bushels, 1.20-1.25.

WHEAT

CHICAGO, Feb. 4 (UP)—Wheat, 100 bushels, 1.00-1.05; Corn, 100 bushels, .45-.50; Soybeans, 100 bushels, 1.20-1.25.

WHEAT

CHICAGO, Feb. 4 (UP)—Wheat, 100 bushels, 1.00-1.05; Corn, 100 bushels, .45-.50; Soybeans, 100 bushels, 1.20-1.25.

WHEAT

CHICAGO, Feb. 4 (UP)—Wheat, 100 bushels, 1.00-1.05; Corn, 100 bushels, .45-.50; Soybeans, 100 bushels, 1.20-1.25.

WHEAT

CHICAGO, Feb. 4 (UP)—Wheat, 100 bushels, 1.00-1.05; Corn, 100 bushels, .45-.50; Soybeans, 100 bushels, 1.20-1.25.

WHEAT

CHICAGO, Feb. 4 (UP)—Wheat, 100 bushels, 1.00-1.05; Corn, 100 bushels, .45-.50; Soybeans, 100 bushels, 1.20-1.25.

WHEAT

CHICAGO, Feb. 4 (UP)—Wheat, 100 bushels, 1.00-1.05; Corn, 100 bushels, .45-.50; Soybeans, 100 bushels, 1.20-1.25.

WHEAT

CHICAGO, Feb. 4 (UP)—Wheat, 100 bushels, 1.00-1.05; Corn, 100 bushels, .45-.50; Soybeans, 100 bushels, 1.20-1.25.

WHEAT

CHICAGO, Feb. 4 (UP)—Wheat, 100 bushels, 1.00-1.05; Corn, 100 bushels, .45-.50; Soybeans, 100 bushels, 1.20-1.25.

WHEAT

CHICAGO, Feb. 4 (UP)—Wheat, 100 bushels, 1.00-1.05; Corn, 100 bushels, .45-.50; Soybeans, 100 bushels, 1.20-1.25.

WHEAT

CHICAGO, Feb. 4 (UP)—Wheat, 100 bushels, 1.00-1.05; Corn, 100 bushels, .45-.50; Soybeans, 100 bushels, 1.20-1.25.

WHEAT

CHICAGO, Feb. 4 (UP)—Wheat, 100 bushels, 1.00-1.05; Corn, 100 bushels, .45-.50; Soybeans, 100 bushels, 1.20-1.25.

WHEAT

CHICAGO, Feb. 4 (UP)—Wheat, 100 bushels, 1.00-1.05; Corn, 100 bushels, .45-.50; Soybeans, 100 bushels, 1.20-1.25.

WHEAT

CHICAGO, Feb. 4 (UP)—Wheat, 100 bushels, 1.00-1.05; Corn, 100 bushels, .45-.50; Soybeans, 100 bushels, 1.20-1.25.

WHEAT

CHICAGO, Feb. 4 (UP)—Wheat, 100 bushels, 1.00-1.05; Corn, 100 bushels, .45-.50; Soybeans, 100 bushels, 1.20-1.25.

HARVARD WILL LOSE TO HERT

CHATELAIN SHOW SHARP DECREASE

Valuation of Household Goods and Farm Machinery Declines

Harvard's loss to Hert is estimated at \$2,750,000. The valuation of household goods and farm machinery has declined sharply since the war.

The valuation of household goods and farm machinery has declined sharply since the war. The loss to Hert is estimated at \$2,750,000.

The valuation of household goods and farm machinery has declined sharply since the war. The loss to Hert is estimated at \$2,750,000.

The valuation of household goods and farm machinery has declined sharply since the war. The loss to Hert is estimated at \$2,750,000.

The valuation of household goods and farm machinery has declined sharply since the war. The loss to Hert is estimated at \$2,750,000.

The valuation of household goods and farm machinery has declined sharply since the war. The loss to Hert is estimated at \$2,750,000.

The valuation of household goods and farm machinery has declined sharply since the war. The loss to Hert is estimated at \$2,750,000.

The valuation of household goods and farm machinery has declined sharply since the war. The loss to Hert is estimated at \$2,750,000.

The valuation of household goods and farm machinery has declined sharply since the war. The loss to Hert is estimated at \$2,750,000.

The valuation of household goods and farm machinery has declined sharply since the war. The loss to Hert is estimated at \$2,750,000.

The valuation of household goods and farm machinery has declined sharply since the war. The loss to Hert is estimated at \$2,750,000.

The valuation of household goods and farm machinery has declined sharply since the war. The loss to Hert is estimated at \$2,750,000.

The valuation of household goods and farm machinery has declined sharply since the war. The loss to Hert is estimated at \$2,750,000.

The valuation of household goods and farm machinery has declined sharply since the war. The loss to Hert is estimated at \$2,750,000.

The valuation of household goods and farm machinery has declined sharply since the war. The loss to Hert is estimated at \$2,750,000.

The valuation of household goods and farm machinery has declined sharply since the war. The loss to Hert is estimated at \$2,750,000.

The valuation of household goods and farm machinery has declined sharply since the war. The loss to Hert is estimated at \$2,750,000.

The valuation of household goods and farm machinery has declined sharply since the war. The loss to Hert is estimated at \$2,750,000.

The valuation of household goods and farm machinery has declined sharply since the war. The loss to Hert is estimated at \$2,750,000.

The valuation of household goods and farm machinery has declined sharply since the war. The loss to Hert is estimated at \$2,750,000.

The valuation of household goods and farm machinery has declined sharply since the war. The loss to Hert is estimated at \$2,750,000.

The valuation of household goods and farm machinery has declined sharply since the war. The loss to Hert is estimated at \$2,750,000.

The valuation of household goods and farm machinery has declined sharply since the war. The loss to Hert is estimated at \$2,750,000.

The valuation of household goods and farm machinery has declined sharply since the war. The loss to Hert is estimated at \$2,750,000.

The valuation of household goods and farm machinery has declined sharply since the war. The loss to Hert is estimated at \$2,750,000.

The Time of Silence

By Robert C. Hooper

Ellen did not notice him until he touched her arm.

Ellen had been thinking of the young man who had been in the city for some time. She was a very attractive young woman and had many admirers. She was now looking for a suitable match.

Ellen had been thinking of the young man who had been in the city for some time. She was a very attractive young woman and had many admirers. She was now looking for a suitable match.

Ellen had been thinking of the young man who had been in the city for some time. She was a very attractive young woman and had many admirers. She was now looking for a suitable match.

Ellen had been thinking of the young man who had been in the city for some time. She was a very attractive young woman and had many admirers. She was now looking for a suitable match.

Ellen had been thinking of the young man who had been in the city for some time. She was a very attractive young woman and had many admirers. She was now looking for a suitable match.

Ellen had been thinking of the young man who had been in the city for some time. She was a very attractive young woman and had many admirers. She was now looking for a suitable match.

Ellen had been thinking of the young man who had been in the city for some time. She was a very attractive young woman and had many admirers. She was now looking for a suitable match.

Ellen had been thinking of the young man who had been in the city for some time. She was a very attractive young woman and had many admirers. She was now looking for a suitable match.

Ellen had been thinking of the young man who had been in the city for some time. She was a very attractive young woman and had many admirers. She was now looking for a suitable match.

Ellen had been thinking of the young man who had been in the city for some time. She was a very attractive young woman and had many admirers. She was now looking for a suitable match.

Ellen had been thinking of the young man who had been in the city for some time. She was a very attractive young woman and had many admirers. She was now looking for a suitable match.

Ellen had been thinking of the young man who had been in the city for some time. She was a very attractive young woman and had many admirers. She was now looking for a suitable match.

Ellen had been thinking of the young man who had been in the city for some time. She was a very attractive young woman and had many admirers. She was now looking for a suitable match.

Ellen had been thinking of the young man who had been in the city for some time. She was a very attractive young woman and had many admirers. She was now looking for a suitable match.

Local Markets

The following market quotations are for the local market. Prices are subject to change without notice by the dealers.

WHEAT

CHICAGO, Feb. 4 (UP)—Wheat, 100 bushels, 1.00-1.05; Corn, 100 bushels, .45-.50; Soybeans, 100 bushels, 1.20-1.25.

CATTLE

CHICAGO, Feb. 4 (UP)—Cattle, 100 lbs., 12.00-12.50; Hogs, 100 lbs., 10.00-10.50; Sheep, 100 lbs., 8.00-8.50.

POTATOES

CHICAGO, Feb. 4 (UP)—Potatoes, 100 bushels, 1.00-1.05; Sweet potatoes, 100 bushels, 1.20-1.25.

WHEAT

CHICAGO, Feb. 4 (UP)—Wheat, 100 bushels, 1.00-1.05; Corn, 100 bushels, .45-.50; Soybeans, 100 bushels, 1.20-1.25.

WHEAT

CHICAGO, Feb. 4 (UP)—Wheat, 100 bushels, 1.00-1.05; Corn, 100 bushels, .45-.50; Soybeans, 100 bushels, 1.20-1.25.

WHEAT

CHICAGO, Feb. 4 (UP)—Wheat, 100 bushels, 1.00-1.05; Corn, 100 bushels, .45-.50; Soybeans, 100 bushels, 1.20-1.25.

WHEAT

CHICAGO, Feb. 4 (UP)—Wheat, 100 bushels, 1.00-1.05; Corn, 100 bushels, .45-.50; Soybeans, 100 bushels, 1.20-1.25.

WHEAT

CHICAGO, Feb. 4 (UP)—Wheat, 100 bushels, 1.00-1.05; Corn, 100 bushels, .45-.50; Soybeans, 100 bushels, 1.20-1.25.

WHEAT

CHICAGO, Feb. 4 (UP)—Wheat, 100 bushels, 1.00-1.05; Corn, 100 bushels, .45-.50; Soybeans, 100 bushels, 1.20-1.25.

WHEAT

CHICAGO, Feb. 4 (UP)—Wheat, 100 bushels, 1.00-1.05; Corn, 100 bushels, .45-.50; Soybeans, 100 bushels, 1.20-1.25.

WHEAT

CHICAGO, Feb. 4 (UP)—Wheat, 100 bushels, 1.00-1.05; Corn, 100 bushels, .45-.50; Soybeans, 100 bushels, 1.20-1.25.

WHEAT

CHICAGO, Feb. 4 (UP)—Wheat, 100 bushels, 1.00-1.05; Corn, 100 bushels, .45-.50; Soybeans, 100 bushels, 1.20-1.25.

WHEAT

CHICAGO, Feb. 4 (UP)—Wheat, 100 bushels, 1.00-1.05; Corn, 100 bushels, .45-.50; Soybeans, 100 bushels, 1.20-1.25.

WHEAT

CHICAGO, Feb. 4 (UP)—Wheat, 100 bushels, 1.00-1.05; Corn, 100 bushels, .45-.50; Soybeans, 100 bushels, 1.20-1.25.

WHEAT

CHICAGO, Feb. 4 (UP)—Wheat, 100 bushels, 1.00-1.05; Corn, 100 bushels, .45-.50; Soybeans, 100 bushels, 1.20-1.25.

WHEAT

CHICAGO, Feb. 4 (UP)—Wheat, 100 bushels, 1.00-1.05; Corn, 100 bushels, .45-.50; Soybeans, 100 bushels, 1.20-1.25.

WHEAT

CHICAGO, Feb. 4 (UP

LEGION AUXILIARY HONORS ESSAYISTS

Robert Tracy and Phyllis Lewis Win Prizes In Report Contest

Members of the American Legion auxiliary met in the Legion home Tuesday night with Mrs. ...

County superintendent of schools, ...

Rev. J. E. Slipp of Twin Falls, ...

Mountain View Boys Entertain

The J. O. D. P. hall was the scene of a ...

Sues For Maturity Of War Insurance

BOISE—In United States district court here Howard J. Huff of Twin Falls ...

.. attacks COLDS

Wicks Capodim ... 2 WAYS at once ...

OUT OUR WAY



SIDE GLANCES



Pioneer Club of Kimberly Gives Benefit Party

KIMBERLY, (Special) — The benefit party given for the ...

ENNA JETTICK \$5 SHOES FOR WOMEN '6 ... YOU NEED NO LONGER BE TOLD THAT YOU HAVE AN EXPENSIVE FOOT ...

By Williams

WHY MOTHERS GET GRAY ...

By Olga Leavitt

Paul Scott, Mrs. H. E. Bohler and Mrs. Everett Holman were guests ...

Northern Volcano Throws Out Lava

ANCHORAGE, Alaska, (UP) — Substratof volcano on Unimak Island was in full eruption today ...

GASOLINE There is a difference! Try our clear, sparkling gas from our front door pumps ...

FEDERAL WORKERS NUMBER MILLION

Only 4 Cities Have More Population Than Uncle Sam Has Employees

WASHINGTON, (UP) — The number of 1,023,373 full-time workers are to be found on Uncle Sam's payroll ...

Market Survey Says Bean Movement Dull

Market for Great Northern beans at Twin Falls with light offerings ...

PAINT PRICES REDUCED MOON'S Paint and Furniture Store

Idaho Department Store If it isn't Right bring it Back FRIDAY AND SATURDAY A Rousing SHIRT SPECIAL 25 Dozen Men's Fine Spring Wilson-Brothers and "Fruit-of-the-Loom" DRESS SHIRTS 98c Each Values to \$1.95

Special Values In Rubber Footwear (Main Floor Shoe Store) Men's 7 eyelet All Rubber Lace Boots with heel. Regular \$2.95 values \$1.95

New Spring Fabrics MAIN FLOOR DEPT. NEW SPRING RAYON SHANTUNGS, 39c NEW SPRING PUNJAB PRINTS 19c Yd.

Exceptional Grocery Values Durrum Wheat Macaroni 19c Pierce's Pure Tomatoes 17c

Lind Automobile Co. The Finest and Best Equipped Garage in the West