EVENING
Idaho Times
TWIN FALLS
A Regional Newspaper Serving Six Irrigated Counties in Idaho

THE WEATHER
Unsettled and warmer. High and low temperatures for the 24 hour period ending Thursday at 5 p. m. were 33 and 20. Last night's low 21 above.

Today's News TODAY!

VOL. XIV, NO. 282—5 CENTS. Full 8 Hour Leased Wire Telegraphic Service of the United Press TWIN FALLS, IDAHO, FRIDAY, MARCH 4, 1932 Member of Audit Bureau of Circulation OFFICIAL COUNTY NEWSPAPER

Kidnapers Guaranteed Immunity If They Return Lindbergh Babe, Thus Paving Way for Recovery of Child

EDDIE CUDAHY'S KIDNAPER GIVES ADVICE TO LINDY

Pat Crowe, Now Evangelist, Urges Flier To Pay Ransom At Once

(Kidnaper of Edward Cudahy in 1900; now an evangelist).

BY PAT CROWE
(Written for the United Press)

SCRANTON, Pa., (UP)—My advice to Colonel Charles A. Lindbergh and his wife in their effort to get back their baby is:

Pay the kidnapers anything they demand be it $50,000 or a million. Lynch them, burn them, quarter them, do anything you want, but get the child back first.

But Col. Lindbergh had better deal with the abductors directly and immediately, because if the trial gets too hot, they may do away with the child.

Doubtless Safely Hidden

Right now they probably don't want anything to happen to him. He's too valuable. They've probably got him hidden safely within 50 or 60 miles of the Lindbergh home. The chances are the baby was in his hiding place long before the Lindberghs knew he had been taken.

If the kidnapers are professionals their tracks have been hidden. Searching will do no good. This searching of automobiles is a joke.

There's one thing, though, that makes me think maybe they're not professionals. They only asked for $50,000 ransom. This is an amateur price—or else the depression hit the kidnaping racket.

Asked $600,000

Back in 1900 when I kidnaped

(Continued on Page Five)

WORKMAN OFFERS LINDBERGHS HELP

Alfred Denzler, Once Befriended By Anne, Enters Case

HOPEWELL, N. J. (UP)—Alfred Denzler, 34, who says his life was saved by Anne Morrow Lindbergh when he lay bleeding and helpless after a motor accident, came forward today to offer his assistance to the grieving mother in her hour of need.

Denzler, a tool and die maker in the gas and electric meter factory in this little Jersey hamlet, walked into the hotel serving as press quarters to make known his offer.

Dressed in a laboring man's clothing, the small, dark-haired, dark-skinned man of Swiss descent, his forehead and chin deeply scarred from the accident, told of the experience in which Mrs. Lindbergh was the Samaritan.

Hurt In Accident

Shortly after the Lindberghs moved into their home, Denzler told the United Press, Denzler was driving in the country in a heavy touring car. The automobile crashed through a bridge on the road between Hopewell and the Lindbergh estate.

Denzler was thrown out and cut severely on the head and jaw. He received a concussion of the brain. The cut on his chin nearly severed an artery. He lay on the roadside, slowly bleeding to death.

Mrs. Lindbergh and a woman friend, driving into Hopewell, discovered the accident. They picked Denzler up and placed him in their car. Then they drove by a detour into town at full speed, to a Dr. Pierson, who treated the wounds.

Lindberghs Paid Bills

Denzler remained out of work for a month, recovering from his injuries. The Lindberghs meantime paid all the bills and took care of his wife. The Denzlers are childless.

"Because of this," Denzler said, "because Mrs. Lindbergh saved my life, I am willing to do anything I can to help repay her by helping her to get back her baby.

"I have a little clue which I hope to give to police as soon as possible and it may be of some assistance. I can't tell you now what it is as that might spoil its usefulness."

Lindberghs Ready to Pay Ransom Asked Whenever Kidnapers Send Message

PARENTS AGREE TO MEET TERMS OF DARING BAND

Charles and Ann Promise To Make Any Concessions Demanded

HOPEWELL, N. J., (UP) — Col. and Mrs. Lindbergh made a heart-broken appeal today to the kidnapers of their child in a public letter announcing that they will make any concessions demanded for the return of their baby.

The letter signed by Ann and Charles Lindbergh follows.

"Colonel Lindbergh and I want to make a personal contact with the kidnapers of our child. Our only interest is in his safe and immediate return.

Pleads for Confidence

"I will feel certain that the kidnapers will realize that this interest is strong enough to justify their having complete confidence and trust in any promises we may make in connection with his return.

"We urge those who have the child to let any representative that they desire meet a representative of ours, who will be suitable to them, at any time and at any place that they may designate.

"If this is accepted we promise we will keep whatever arrangements that they may make with their representatives, and ours strictly confidential and we further pledge ourselves that we will not try to injure in any way those connected with the return of the child.

"(Signed) Charles A. and Ann Lindbergh."

Have No Clues

The United Press was authorized today by the Lindbergh family to state that they have no "clues," that they are not closing in on any suspect, and that their one aim is to establish the contact in order to get their baby back.

With such a contact established, they will pay the money for the return of their child.

The appeal came after more than 60 hours of torture. The Lindberghs previously had permitted the broadcasting of an appeal by air and in the press during the night, but today's fervent plea was the first over their signatures—a notice to the kidnapers that they can be safe and trust in the Lindberghs. Their confidence was plainly sought and the Lindberghs want their confidence to grow to the point where they will surrender blue-eyed Charles and take their pay.

The appeal today was telephoned from the Lindbergh residence to the office of Governor A. Harry Moore at Trenton and released to the press immediately at the request of the Lindberghs.

SCOTLAND YARD SLEUTHS WORK ON KIDNAP CASE

LONDON, (UP) — Scotland Yard's world famed criminal investigation machinery was put to work on the Lindbergh case today. The Yard referred to its Glasgow criminal investigation department a cablegram from New Jersey authorities asking information about certain persons.

Glasgow detectives started on the trail.

'Everything O. K.' Says Mysterious Lindbergh Letter

GRANVILLE, O., (UP) — A letter addressed to Colonel Charles Lindbergh was left at the postoffice here today reading:

"Tell Ann not to be nervous. Everything O. K. Give us time."

A copy of the letter was read by the postmaster and turned over to police at Newark. It was signed with a figure "4", surrounded with cross marks.

BEAN NOMINATED AS POCATELLO POSTMASTER

WASHINGTON (UP)—President Hoover today sent the following postmaster nomination to the Senate for approval:

Idaho: Pocatello, Arthur B. Bean.

$50,000 in Small Bills Stored At Newark For Bold Abductors

HOPEWELL, N. J., (UP) — Fifty thousand dollars in small bills was in safe keeping at Newark, today ready to be paid as ransom for the safe return of the kidnaped Charles A. Lindbergh Jr.

All arrangements have been made for its transfer to the kidnapers when and if the actual abductors establish sure contact with the anguished parents, Col. and Mrs. Lindbergh.

If the kidnapers name a rendezvous near the Lindbergh estate, from which the baby was so brazenly stolen Tuesday night, the money will be sent by airplane from Newark and will be dropped on the Lindbergh estate. Then it will be taken by automobile to the appointed place. Should this, however, be near Newark the money will go by automobile from there.

Small Denominations

The bills are in small denominations in compliance with the terms of the ransom note which asked for small bills—not over $20 in size.

The United Press obtained information of this program today as the 60th hour came in the mystery of the baby's abduction.

Previously, a Long Branch man had telephoned the Lindbergh estate trying to make a suggestion that the Lindberghs get the federal government to grant immunity to the kidnapers. The man in question was interrogated long by state troopers but was released as innocent of any knowledge or connection with the crime.

The Lindberghs, tortured by the uncertainty of the situation and exhausted by their long vigils, slept four to five hours last night. They were up early hoping that their radio appeals for the kidnapers to establish contact might bear fruit.

Eat Light

They breakfasted sparingly on coffee and orange juice. Lindbergh coatless and hatless, ventured out into the yard of his estate after a breath of air. He shivered in the crisp March day and soon went back to join the nervous but brave Ann Morrow Lindbergh.

Lindbergh greeted briefly state troopers on patrol, but did not discuss the case with them. His head was bowed as he walked.

There were reports without confirmation the Lindberghs might be ready to give beyond $50,000 ransom, but to date they have made no known move in this direction. They have merely put the money in readiness, and through the press and radio made known their hope the kidnapers will come forward to surrender the child and get their pay.

There are two communications

(Continued on Page Five)

PROSECUTOR TO TAKE NO ACTION AGAINST GUILTY

$50,000 Will Also Be Given; Next Move Up To Abductors

HOPEWELL, N. J. (UP) — County Prosecutor Erwin E. Marshall announced today that he will guarantee immunity from prosecution to the kidnapers of Col. Charles A. Lindbergh's infant son if the baby is returned to its parents.

Marshall said:

"In common with the great mass of the American public I believe that the most important thing at the moment would be return of the Lindbergh baby.

"Best Thing To Do"

"While this may not appear ethical, I think it is the thing to do, and if it develops that the crime was committed in this county, I shall certainly agree with Colonel Lindbergh to do everything within my power to grant any protection necessary to insure the return of the baby."

The estate of Colonel Lindbergh is bi-sected by the Hunterton and Mercer county line which runs directly through the Lindbergh home. There is some doubt as to in which county the baby's nursery is located.

To settle the question of jurisdiction, County Engineer Harry Harris will come here from Trenton late today to survey the line. He will project a line from the

(Continued on Page Five)

SALES TAX BILL WILL BE PUSHED

Committee Begins Close Consideration of New Measure

WASHINGTON, (UP) — The House ways and means committee today approved a manufacturers sales tax with a rate of two and one quarter per cent. It was designated to raise between $600,000,000 and $625,000,000.

Acting Chairman Crisp announced that the vote was "overwhelming" but declined to reveal what it was.

After approving the general manufacturing sales tax, the committee began to consider it in detail, Crisp said.

The committee continued its consideration of the sales tax at an afternoon session, with Crisp pushing the measure as rapidly as possible in the effort to get is completed for introduction tomorrow and consideration by the House early next week.

LATEST PHOTOS OF STOLEN BABE

The two last pictures to be taken of Charles Augustus Lindbergh, Jr., before his kidnaping. Photos, from the Lindbergh home at Hopewell, N. J., were transmitted by telephone from New York City to the San Francisco bureau of NEA Service.

NEEDY SLATED TO GET BOARD WHEAT

Hoover Reported to Look With Favor on Distribution Plan

WASHINGTON, (UP) — President Hoover is expected to approve distribution of 40,000,000 bushels of Farm Board wheat to the needy.

A bill to that effect, passed earlier this session by the Senate was adopted yesterday by the

(Continued on Page Five)

BEET INTERESTS CONFER IN UTAH

Matter of Price Discussed But No Agreement Is Reached

SALT LAKE CITY, Utah, (UP) —That ticklish question on which the aspirations and success of both so much depend; the sugar beet price, was discussed today at a session of growers and representatives of sugar factories in both Idaho and Utah.

The conference lasted all of yesterday, with agreement still far from accomplishment late last night.

J. W. Gillman, president of the Utah Sugar Beet Cooperative association and George Cobbley, Blackfoot, Idaho, president of the Idaho Beet Growers' association, were the spokesmen for the farmers. They predicted that a sliding price scale would be introduced.

The growers want the minimum price on the sliding scale to pay cost of production and harvesting. The sugar companies, on the other hand, are loath to commit themselves to any price scale which involves a considerable risk.

The conversations went on today and hope was expressed that agreement would be reached before nightfall.

Thieves Ransack Kimberly Room

KIMBERLY, (Special) — Thieves broke into the room of Edward Requa and R. Fancher at the James Gallatly home in Kimberly Thursday evening while they were absent, and literally ransacked the place. The robbery was discovered when the men returned to their room.

Other residents of the house failed to notice any unusual disturbances.

A new steamer trunk belonging to Requa was taken. It contained a number of Requa's possessions, including life insurance policies. A new pair of field boots and a sack of coal were also missing.

The matter was reported to officials.

FINGERPRINT EXPERTS STUDY ABDUCTORS' LADDER

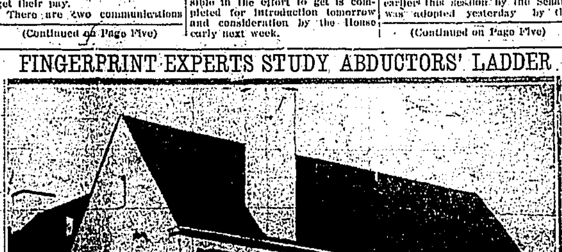

This first picture of the scene of the Lindbergh Baby kidnaping shows New Jersey detectives studying the ladder used by the daring abductors in search of fingerprint clues. Picture transmitted by telephoto from New York City by NEA Service, Inc.

Bloody Conflict Raging in China; Brief Truce Ends

Japanese Claim Enemies Started Firing From Wangtu; Shirakawa Orders His Troops to Attack

NANZIANG SCENE OF FRESH CLASH

Nipponese Hold Chapei and Woosung Forts; Chinese State They Were Bombed From Air During Withdrawal

SHANGHAI (UP) — Warfare was resumed in the Shanghai area today despite the fact that the Chinese and Japanese high commands had ordered an armistice, to be broken only to resist attack. A bloody encounter began at Nanziang, 20 miles from Shanghai on the Shanghai-Nanking railroad, at 10 a. m. after a comparatively short lull in hostilities.

The Japanese 9th division was ordered to attack the town after Japanese charged that Chinese had opened fire on their occupation forces.

The Japanese claimed Chinese began firing from trenches at Wangtu, near Nanziang. The order to attack was given by Gen. Yoshinori Shirakawa, who arrived from Japan with the 11th division to command all Japanese military activities.

An earlier communique from the Chinese headquarters said that fighting had started near Nanziang and in the region of Liuho, on the Yangtze river above the Woosung forts and debarkation point for the 11th Japanese division.

General Not Slain

False reports that General Yoshinori Shirakawa, commander of Japanese land forces, had been killed in action at Liuho caused great crowds of Chinese to form a celebration parade. Long strings of firecrackers were touched off in the International Settlement, giving rise to alarmist rumors that the Chinese had started a counter-attack.

The excitement became so general that Japanese forces were strengthened in all sections where danger threatened. Machine guns were placed along Soochow creek.

The Chinese refused to accept Japanese proposals for a neutral zone around Shanghai although Chiang Kwang-Nai, commander-in-chief of the 19th route army, announced officially that he had ordered cessation of hostilities except in areas where Japanese attacked.

Control Chapei District

The Japanese occupied the entire Chapei area, reduced to ruins after a month's bombardment from artillery and airplanes, and refused to allow any Chinese to enter the district for three days.

The Japanese also controlled the Woosung forts at the confluence of the Whangpoo and Yangtze rivers.

For the most part the Chinese appeared to have withdrawn beyond the 12½ mile area around Shanghai as demanded by the Japanese, but renewed fighting at Nanziang indicated that a strong Chinese rear guard had been left to cover the withdrawal.

The Chinese pointed out that Chinese troops evacuating the Tazang and Chapei areas as demanded by the Japanese were bombed from the air during their withdrawal and that Japanese bombers destroyed a railroad bridge on the Shanghai-Nanking railroad which made the evacuation difficult.

BURNHAM NAMED ADMINISTRATOR FOR CROP LOANS

Salt Lake City Man Appointed To Handle Area's Applications

WASHINGTON, (UP) — Farm crop loans in Utah, Nevada, California and portions of Idaho, Wyoming and Colorado will be judged and administered by P. E. Burnham, Salt Lake City.

Burnham's appointment to the post of head of the regional crop loan office in Salt Lake was made last night after a day long conference with Secretary of Agriculture Hyde and his assistants.

Burnham and his assistants will receive loan applications which have been endorsed by local county committees in the territory under his jurisdiction.

Preliminary machinery for dispensing loans to hard-pressed farmers has already been set up. Application blanks have been distributed throughout agricultural sections by county agents.

Burnham was formerly president of the Burnham Manufacturing company of Woods Cross. His concern produced corrugated pipe and irrigation equipment. Having been raised on a farm—and a Utah one, at that—he has a fundamental concept of the trials and tribulations of the American agrarian.

Congress Today

WASHINGTON, (UP) — The Senate today ordered the banking and currency committee to investigate stock market operations of both "bulls and bears." The inquiry resolution provided $50,000 for expenses of the inquiry.

The resolution was adopted without debate. There were fewer than 30 senators in the chamber. It provides for a thorough inquiry not only into the buying and selling of stocks and the borrowing and lending of stocks, but with respect to the current value of securities quoted on the various exchanges.

MORATORIUM BILL TO BE TAKEN UP SOON

Chairman Pou of the House rules committee announced today that the bill extending a moratorium on interest payments due the federal government from reclamation and irrigation projects would be placed before the House for action some time next week.

The moratorium would apply to both organizations of water users and to individual farmers on federal irrigation projects.

Under terms of the bill, recently approved by the Senate, irrigation construction charges for 1931, due in December, would be deferred until the end of the contract period. Fifty per cent of construction charges for the current year would also be deferred.

RETURN TO WORK

BALTIMORE (UP) — Two hundred men returned to work at the Mount Clare shops of the Baltimore & Ohio railroad during the past two weeks, it was reported.

DIAMONDS STOLEN

TULSA, Okla., (UP) — While Mrs. Charles Wesley West, was kneeling in prayer at Trinity Episcopal church, a thief seized her purse which she had placed on a seat behind her. He escaped with the purse containing diamonds valued at $3,400.

RUSSIA ADMITS CONCENTRATION

Fear of Attack Has Caused Soviet To Augment Forces

MOSCOW, (UP) — The Soviet government admitted for the first time today that it had strengthened military forces on its Far Eastern frontiers.

Simultaneously, it was charged the "responsible representatives of military and non-military circles in Japan" were planning to seize Far Eastern Soviet possessions.

An editorial in the newspaper Izvestia revealed that Moscow possessed documents allegedly emanating from Japanese leaders urging early attacks against the Soviets. These urged attacks allegedly were aimed at the destruction of the Soviet Union with the aid of Poland, Roumania and other western nations.

Izvestia admitted the documents perhaps can be considered personal opinions of the authors, but said the authors were too influential to be disregarded and deserved serious political weight.

Rupert and Buhl Lead in Tourney; Oakley Defeated

Tigers Nose Out Oakley; Indians Best Bobcat Five

Team	W	L	Pct.
Rupert	2	0	1000
Buhl	2	0	1000
Oakley	1	1	.500
Burley	1	1	.500
Filer	0	1	.000
Kimberly	0	1	.000
Wendell	0	1	.000
Gooding	0	1	.000

Rupert and Buhl high school basketball teams at the conclusion of the first day's play of the Fifth district Class A tournament here Thursday emerged as the only two undefeated contestants, from among a field of eight quints.

The other six contenders for the district title, took one defeat each. The double elimination system is being used. The handicapped teams, at the conclusion of Thursday's playing were Oakley, Burley, Filer Kimberly, Wendell and Gooding.

Oakley and Rupert played one of the fastest, most exciting games of the season on the local high school floor Thursday night in the opening game of the evening's program in the district tourney. Baskets were virtually matched for baskets to bring the final score to 34 to 33 in favor of Rupert.

And only one step behind in sheer excitement was the tilt between Buhl and Burley when Buhl pulled the game out of the fire from the beginning of the second half when they had an eight point lead against them, to come from behind and win 22-19.

Thursday's Results

The first round, over Thursday, ran very much according to the dope, until the evening session when a mild upset occurred in the Oakley-Rupert tilt. The dope bucket received another jar with the Buhl win. Oakley, the pre-tourney conference leader and Burley, after their consistent performance in the morning, looked like they could be counted on to turn in wins. But both Rupert and Buhl fought hard for their victories and it probably won't be the first upset.

Buhl earned their right to play the Burley quint when they came through their afternoon tilt with Filer in fine shape to win by a two to one score, 30-15. Score at half time was 15-6 for the Indians and they experienced no trouble in running out on the Filer squad and substitutions were frequent in an effort to keep the Buhl men fresh for their evening's tilt.

Evening's Opener

In the Oakley-Rupert game the score was tied five times and never were the scores more than four points apart. The first quarter saw the two quints only two points apart by a 9-7 score in favor of Oakley. The half ended 19-15 in favor of Rupert and the third canto finished with a 25-24 score for Oakley and the game ended at 33-34 for Rupert.

Burch Sinks One

In the first quarter, it looked like a tie ending for the period, until Burch, Oakley center, came out from the side court to mid-floor and speared one as the canto ended to give his team a two point lead.

Rupert drew first blood in the second period and built up a four point lead by the time the quarter ended. Dickson for Rupert got hot and began to pile in the baskets toward the end of the second period to place his team in the lead. But Oakley wasn't to be denied and they started the second half with three field goals by Burch, Adams and Larson to gain a two point lead in the opening minutes. Toyer for Rupert, finally found the basket from the free throw line. He made the first shot and missed the second but Catmull took the follow shot successfully. Oakley retaliated by Larson following on a free throw to bring his squad one point in the lead. Dickson came in fast on a nice floor play and sunk one and Walker for Oakley netted a long one to bring the quarter to a close with the score 25-24 for Oakley.

Scoring Alternates

The last period was one of those things that are read about but very seldom seen. Catmull scored first for Rupert on a pass from F. Anderson, then Adams for Oakley got free and scored successfully from under the basket. From then on the scoring alternated. Catmull, Toyer, and Craven counted for the Rupert hoopsters and Larson, Burch and Martindale for the Oakley squad.

With the score 31-32 against them and with 1 minute and a half to go, Martindale streaked down the floor on a long dribble, went high in the air on his shot and netted it successfully to bring his team one point in the lead. Oakley went into a stall but Rupert broke it up and Craven went under the basket into scoring position and sunk the winning basket. The game closed as Catmull missed two free throws.

Burley Leads At Half

While the first contest was hard fought, from the beginning to end, the second contest didn't get really interesting until the second half when Buhl started hook-passing themselves into a successful rally which gave them the long end of 22-19 score against Burley. By the end of the third quarter the Indians had worked themselves up to within two points of their opponent's lead. As the last quarter started, Gibbs pulled a fast hook shot over his head to score and tie the game. Mullins stepped up to the free throw line as result of Parish's fourth personal and sunk it to put Buhl in the lead. A minute later he piled up two more points via the free throw route. Buhl was getting the tip off and with Elkins who entered the game in the second half, going in hard after the ball, they were starting many scoring plays.

Shriver, center for the Indians, sunk one to bring their score to 20, but Burley offset the scoring with two successful free throws. Buhl missed two scoring chances. Elkins went in for a counter and Leslie, Burley forward, scored to bring the final score to 22-19 for Buhl.

In the opening game, Burch, Oakley, turned in 13 points for high score honors while Catmull, Rupert, played him a close second with 11. In the Indian-Burley mix, L. Acalturri, Burley, counted six points to lead and Elkins and Joyce for Buhl followed with five apiece. Mullins had a good evening at the free throw line netting four tries successfully. Burley hung up a sensational record with nine successful conversions of free throws out of nine tries.

Friday's session starts with the Wendell-Kimberly meet at 2 p. m. followed by the Gooding-Filer go at three and the Oakley-Burley tilt at four. Everyone of these games should be hard fought and full of action as a preliminary to the evening winner's bracket when the Rupert and Buhl teams tangle at 8 p. m. and the winner of the Wendell-Kimberly game plays the winner of the Gooding-Filer match following the first evening go.

The lineups of Thursday evening's games:

Rupert (34)		Oakley (33)
Catmull (10)	F	(8) Larson
Craven (7)	F	(6) Adams
F. Anderson (1)	C	(13) Burch
Toyer (4)	G	(4) Martindale
Dickson (7)	G	Stanger

Substitutions: Oakley; Walker, (2). Rupert none.

Burley 19		Buhl 22
Smith (3)	F	(4) Mullins
Hogan (4)	F	(2) Gibbs
Peacock (2)	C	(4) Shriver
L. Acalturri (6)	G	(5) Joyce
Parish	G	(2) Piercy

Substitutions: Burley, Leslie and Young. Buhl, Baughman, Elkins, (5).

Referees: H. Hudelson and H. Paul.

CLASS A RESULTS

Thursday

Rupert	39
Wendell	28
Oakley	50
Kimberly	22
Burley	29
Gooding	15
Buhl	30
Filer	15
Rupert	34
Oakley	33
Buhl	22
Burley	19

CLASS B RESULTS

Thursday

Girls' Games

Paul	41
Hazelton	31
Shoshone	33
Hagerman	27
Gannett	41
Heyburn	16

Boys' Games

Glenns Ferry	41
Eden	23
Declo	32
Hazelton	26
Bellevue	28
Shoshone	22
Paul	31
Hagerman	25
Eden	30
Hazelton	21
Hagerman	30
Shoshone	25

OUR BOARDING HOUSE — By Ahern

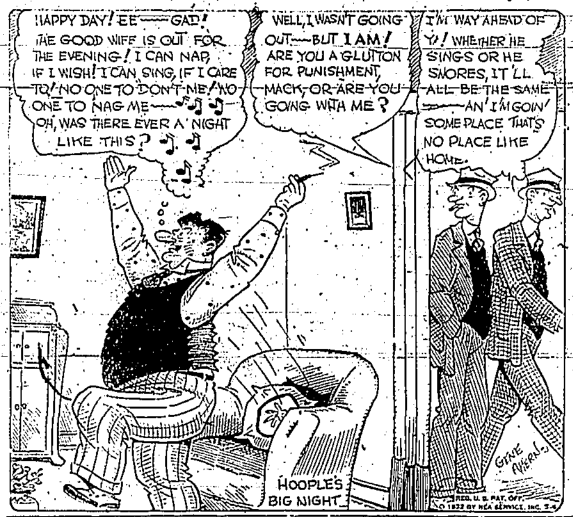

FIVE TEAMS OUT OF 'B' TOURNEY

Bellevue and Declo Cagers Win In Games Friday Morning

THURSDAY MORNING RESULTS

Boys

Declo	27
Glenns Ferry	12
Bellevue	36
Paul	15

With five teams put out of the Class B basketball tourney under way at Shoshone, Thursday, Bellevue and Declo boys' teams forged ahead to wins in Friday morning's contests.

Hazelton and Shoshone boys' teams were defeated twice Thursday to be eliminated, while Hagerman, Hazelton and Heyburn girls' teams were routed by one defeat in the girls' single elimination meet.

Upset Features

Thursday's round saw Bellevue, Declo, Glenns Ferry and Paul boys' teams go into a tie with 1000 per cent marks. The upset of the day's playing was the defeat of the highly respected Shoshone quint by Bellevue. Thursday afternoon, Paul, with C. McConnell scoring thirteen points for Hagerman, defeated Hagerman in the one o'clock tilt. The next meet in the boys' bracket in the evening saw Eden defeating Hazelton 30-21, after leading them through the entire contest. Lance, for Eden turned in 12 markers while Wills did the scoring honors for Hazelton, with eight.

Hagerman saw action again Thursday night against the Shoshone quint and were responsible for Shoshone's elimination by a 30-25 score. They came from behind to take a lead that was not to be denied in the final moments of the tilt. C. McConnel again turned the scoring trick for Hagerman with seventeen points. Grisham for Shoshone did his best to stem the tide with twelve counts.

Three-Way Tie

In the girls' bracket, Shoshone, Paul and Gannett girls went into a three-way tie which will not be broken until contests Friday afternoon.

The Paul girls earned their right to a top position with a defeat of the Hazelton sexette Thursday afternoon by a 41-31 score. Though the losers made it as hard as possible all the way for the winners, Paul maintained a substantial lead most of the time.

In the afternoon's next contest, the Shoshone maidens fought their way to a 33-27 win over the Hagerman six who trailed them closely all the way.

The final girls' game for Thursday saw Gannett team turn in a 41-16 victory over the Heyburn squad.

Friday's round started with the Declo boys taking a fairly easy win over the Glenns Ferry quint with a 27-12 score. Declo lead at the half by 11-6 score and were not headed through the rest of the contest. Curtis of Declo with eight individual markers led the scoring attack and Beckert of Glenns Ferry turned in six points for second honors.

The second game of the day at 10:30 A. M. produced a real battle between the dark horse team of the tourney, Bellevue, and Paul. Paul led at half time by one point in the 11-12 score but Bellevue came up from behind with Drager scoring heavily for a total individual score of fourteen points, to turn the defeat to victory with a final score of 36-15 for the Bellevue squad. Brown for Paul turned in eight points of his team's total. Bellevue's attack didn't get under way until the last half and the Paul quint was held to a three point score in the second half.

R. T. Logan, Piano Tuner
Phone Roberts Realty 563

TIMES WANT ADS GET RESULTS.

HUSKIES, BEARS WELL-MATCHED

Playoff For Coast Title Begins Friday Night In California

OAKLAND, Calif. (UP) — The Washington Huskies and California Golden Bears, ancient rivals of Pacific coast basketball, will clash tonight for the second successive year with the conference championship at stake.

Both winners of sectional titles, the two squads were so evenly matched that there was little to choose between them. The second tilt will be played tomorrow night and the third, if necessary, Monday night.

The series will not be lacking in color, for the opposing coaches are two of the best on the coast. "Uncle Hec" Edmundson's Huskies will bring their system of sideline charging by the forwards into play against the semi-zone defense used by Coach Clarence "Nibs" Price of California.

Capt. Ralph Cairney, who last year contributed largely to California's defeat, was the biggest threat the Huskies carried. His work at guard will be covered by Johnny Crowley, cool and smooth working Californian, who played a big part in trimming U. S. C. for southern division honors.

Wyoming Cowboys Draw First Blood

LARAMIE, Wyo., (UP) — The Cowboy cagers of Wyoming University took the first game of the Rocky Mountain conference championship basketball series here last night from the Cougars of Brigham Young, 37-33.

211 REQUISITIONS HONORED

HARRISBURG, Pa., (UP) — The Commonwealth of Pennsylvania honored 211 requisitions from other states for the return of fugitives from justice during 1931. The state, in turn, sought return of 276 persons from other states.

The number of families in the United States, according to the 1930 census, is 29,980,146.

Training Camp News

By United Press

FRESNO, Calif. — Fay Thomas was the pitching hero of the Oakland camp today for his feat in holding the yannigans scoreless for four innings and helping the regulars win, 5 to 4, in the rubber of the practice series. Art Delaney duplicated Thomas' performance for the yannigans but let Willingham and Long bag homers.

CHICO, Calif. — The Sacramento Senators were divided into two squads today for games Sunday at Willows and Red Bluff. Freitas, Vinci, Peters and Gillick will pitch at Red Bluff and Hubbell, Flynn, Collard, McQuaid and Tincup at Willows.

SAN JOSE, Calif. — The arrival of Ossie Orwoll, southpaw, today completed Manager Spencer Abbott's Portland hurling staff. Charles Bowman, rookie hurler from Kansas City, was released but otherwise Abbott was satisfied with the team's progress.

WOODLAND, Calif. — The Mission Reds were scheduled to meet Lee Hoag's Sacramento midwinter team in a practice session today. Meanwhile Manager Joe Devine made optimistic predictions that his squad would grab a pennant within three years—but maybe not this year.

MONTEREY, Calif. — With Manager Jimmy Caveney at short, the Seal rookies trounced the regulars, 4 to 3, as the Coast league champions prepared for a game at Woodland Sunday with the Reds. The Seals will break camp here Saturday.

SANTA CRUZ, Calif. — Manager Ernie Johnson scheduled routine batting and fielding practice today for the Seattle Indians. He reported the squad in good shape.

Auxiliary Against Armament Cutting

RUPERT, (Special)—The American Legion Auxiliary met Tuesday evening with Mrs. Fred Craig presiding. Mrs. Chester Peterman read a paper on "The Origin of the United States Flag." The Auxiliary went on record as favoring a resolution against any reduction in appropriation for the army and navy, and instructed the secretary to send letters to senators and representatives to that effect.

Committees were appointed for the annual Easter tea which will be given March 28th in the Legion Home. Mrs. Agnes Trathen will have charge of the program; Mrs. Charles Collins of the decorations, and Mrs. Birch Foster of the refreshments.

Mrs. G. A. Scholer and Mrs. Opal Williams served refreshments at the close of the meeting.

ONLY 14, BUT WHAT A MAN!

Robert Wadlow, 14, of Alton, Ill., easily scores goals playing basketball. Robert is 7 feet 5 inches tall, weighs 301 pounds, and is still growing! Here you see growth in just four years. At right, reaching a regulation height basket in the Alton high school gym. His parents refused operation to check growth. He was normal baby. Just celebrated 14th birthday.

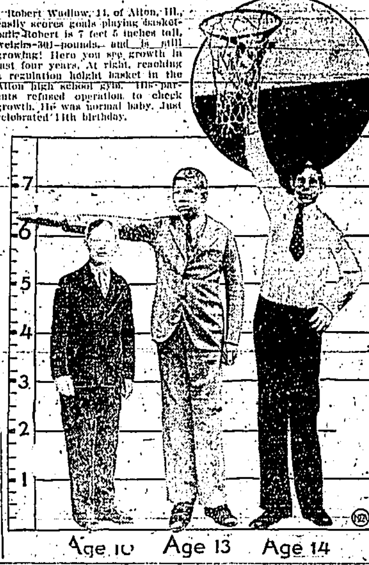

KUNNEL DEMPSEY

So the governor of Kentucky said to the ex-governor of Maul, "How'd you like to be a colonel on my staff?" And Jack Dempsey, the old Mauler, said, "It's kayo by me, Gov." and here he is, Colonel William Harrison (Jack) Dempsey, a fine old southern colonel from Kaintuck.

Local Rifle Club Conquers Jerome

By the narrow margin of 26 points the Twin Falls Rifle club defeated the Jerome Rifle club Thursday evening at the North Side city. Redden scored high for the locals with 284, and La Turner with 266 led for Jerome.

The scores:

Twin Falls	Pr.	Sit	Std	Total
Redden	97	97	90	284
Jacklen	96	98	70	264
Snodgrass	94	91	61	246
Krall	87	80	73	239
Burgess	97	91	78	266
Moore	90	83	65	238
Totals	561	540	436	1537
Jerome				
La Turner	97	94	75	266
Hougendobler	94	94	67	255
Thomas	93	87	76	256
Booker	90	78	51	219
Connor	91	91	72	254
Rice	91	93	71	261
Totals	559	537	415	1511

Sometimes from 20 to 70 garter snakes are born in one brood. These snakes attain a length of from 21 to 30 inches.

BRUSHING UP ON SPORTS — By Laufer

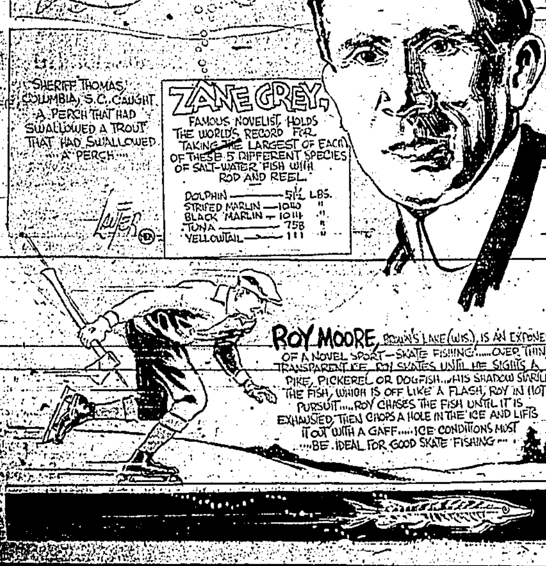

INDIAN ROOKS GIVE PROMISE

Among the more promising of the ivory crop being inspected at the Cleveland Indians' New Orleans training camp are Frank Pytlak, with the bat, catcher from Buffalo, and Charley Roldoch, a six-foot flinger from the Three-Eye League.

These Facts aren't hard to get at . . . . .

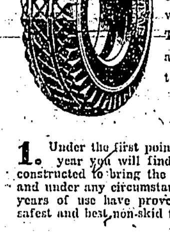

It isn't difficult to buy a good tire at the right price when you know the facts. The facts aren't hard to get at, because there are just two main parts to a tire:

1. Under the first point is the tread. In the Goodyear you will find the tread is scientifically constructed to bring the utmost in traction, always, and under any circumstances. More than twenty-five years of use have proved the Goodyear tread the safest and best non-skid tread.

2. Consider the carcass. The patented Supertwist of the Goodyear insures the life of the tire. That is why Goodyears last longer. The ability of the carcass of the Goodyear to stretch . . and then come back, is responsible for the satisfaction in wear this tire brings. You can put two facts together. Do it and you will prove to yourself that the best buy in tires is the

GOODYEAR

BUY THE BEST GAS

Per **22c** gallon

Lind Automobile Co.

The Finest and Best Equipped Garage in the West
Official Bosch Magneto Sales and Service Station — Timken, New Departure and Hyatt Bearing Distributors
Office and Shop Phone 299 — Parts Phone 298

A Page of Current News Events in Pictures

IN $30,000 "BABY HOAX" PROBE

A strange story of an alleged "baby hoax" was revealed when Mrs. Chauncey Smith, right, Kenmore, N. Y., white, was arrested in Cleveland, Ohio, on a technical charge of kidnaping Baby Terry Flower, left. A foundling, Mrs. Smith claims the baby is her own, but police charge she is childless and seeks to share in a $30,000 legacy which her father-in-law provided would be settled on the family of his son, Chauncey, if there were any children.

NEW JAP CHIEF AT SHANGHAI

Failure of Japan's battle forces to rout China's tattered but courageous defenders, with expected ease, has resulted in the appointment of General Koshiro Shirakawa, above, to replace Lieut-Gen. Kenkichi Uyeda as commander of the expedition at Shanghai. General Uyeda started a terrific last-minute drive in an effort to defeat the Chinese before his successor could reach the scene.

REAPING WAR'S GRIM HARVEST

This is war. Fields strewn with the bodies of Chinese soldiers, gaping shell-holes. Once fertile terrain converted into a dumping ground for spent ammunition. The grim scene is embodied in this picture, taken on Manchurian plains in the wake of the relentless Japanese advance upon Harbin.

MOORE FUN!

Who said matrimony is no laughing matter? When the cameraman found Colleen Moore and her brand-new husband at Miami Beach, Fla., the other day, she honeymooning film actress greeted him with this flashing smile.

CALIFORNIA CHINESE FLYER KILLED

First American casualty in the fighting around Shanghai was Wong Tom, Chinese aviation ace, shot down in battle. He was born and schooled at Marysville, Calif., then went to China and became an army aviator.

HOYTS TO MARRY—FOR THIRD TIME

If the saying, "the third time's the charm," means anything, Mrs. Eugenia Bankhead Hoyt Hoyt Burt Lee White, and Morton Hoyt, both of whom are shown here, should find happiness at last. They were first married 12 years ago. Divorced in 1927, they wed in 1928, were divorced again in 1929—and now plan a third marriage at Nice, France. She is the daughter of Congressman William B. Bankhead of Alabama. Elder will be her sixth marriage.

NIPPON BANNER AT FRONT

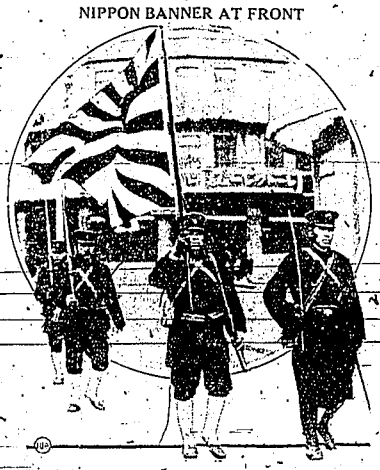

The blazing sun of Japan's war banner spurs Nipponese fighters in the Shanghai war zone. Picture above shows color guard of the empire's doughty marines marching to the front through a suburban Shanghai street at the head of fresh troops. Marines wear small flags wrapped around their heads and display their banner wherever possible.

GEORGIA PROXY

Not all coaches become university presidents, and of course not all of them want to. But Dr. Steadman Vincent Sanford, above, has been promoted to such a position at the University of Georgia. Dr. Sanford, a former athlete himself, at one time tutored Georgia teams in all branches of sport.

"BACK TO THE MINES" FOR THEM

A signal of "back to the mines" brought these happy smiles to the faces of returning workers as operation was resumed in the Reading, Pa., anthracite region in order to fill the cold weather demand for hard coal. Here a few of the hundreds of miners who have gone back to their jobs are shown as they appeared to go underground at Locust Dale. They're wearing the new safety-hats and improved electric battery lights which have bettered their working conditions.

"BUT IT'S THANK YOU, MR. ATKINS, WHEN THE BAND BEGINS TO PLAY"

The hawk-eyed up like thunder out for China across the bay, and there modern counterparts of Boland's Bellows Tumbles are pictured as they sailed from Southampton, England, for war-torn China recently aboard the freighter Nemedia. They're troops from the Welsh Borderers, Lancashire and Gloucestershire regiments, ordered to Shanghai and Hong Kong to protect British lives and property.

PITCHER STRIKES A BALANCE

The young man throwing the baseball is Charley Wood, of the Pirates, and the man reaching him the ball is George Gibson, manager of the Pirates. George figures Charley will be needed for relief in the ninth inning in the race for them correctly, and is giving the ball to him now.

WARNS U. S.

American and other governments have been warned by Mayor Wu Teh-Chen (above) of Shanghai that China will disclaim responsibility for the loss of foreign lives.

TIGERS GET HIM

Fritz Crisler, above, has become Princeton coach.

WORM'S EYE VIEW OF OLYMPIC BAND

Framed below is the martial face of [illegible] of Long Beach, California, [illegible] the 160th infantry band through its paces at Los Angeles, [illegible] the task of making special orchestrations of national anthems of different countries.

SUES PICKFORD

When Mary Mulhern left the Ziegfeld "Follies" for married life with Jack Pickford, screen actor, she soon discovered her folly, she charges in a divorce suit at Los Angeles. Pickford is a brother of Mary Pickford. Miss Mulhern said he "found fault nagged and criticized her in a cruel manner."

CONFESSION BRINGS DEATH

In high pitched coolie dialect, the renegade citizen of Shanghai's Chinese city shown on right is making the confession that cost him his life. A few minutes after he had admitted setting fire to dwellings in the Chapel district to aid invading Japanese, he was executed on the spot by Chinese soldier shown on left. Japanese notes were found on the coolie. Picture shows confession scene with disdainful natives looking on.

NAB CLEVELAND'S "PUBLIC ENEMY NO. 1"

For months he'd dicked and sank with the law. He'd even had his face remodeled and his hair dyed in an effort to escape arrest on murder and robbery charges. But the game was up for "Shilling-Joe" Pilkowski when this picture was taken, showing Cleveland's Public Enemy No. 1" (center) manacled to Cleveland detectives who captured him on a New York street. Though known as one of the middle west's most dangerous gunmen, he was taken without a shot being fired.

WHO WOULDN'T WANT TO LEAD A "DOG'S LIFE" HERE?

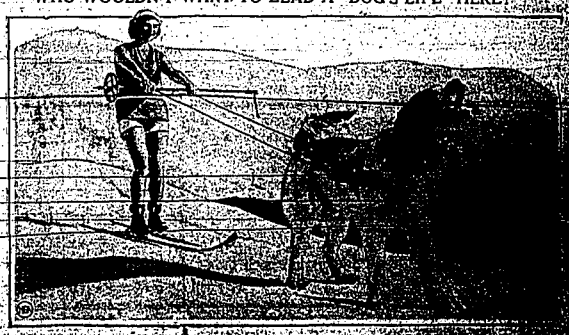

Pretty doggie, eh? You can't blame this giant St. Bernard dog for enjoying [illegible] having with such a pretty driver at St. Moritz, Switzerland, where bathing suits are [illegible]

Idaho Evening Times
PHONE 38
Full Leased Wire Service United Press Association. Full NEA Feature Service.
Published Six Days a Week at 225 Main Avenue East, Twin Falls, Idaho, by IDAHO TIMES PUBLISHING CO.
Entered as Second Class Mail Matter in the Twin Falls Postoffice, April 11, 1918, Under Act of Congress, March 3, 1879.
SUBSCRIPTION RATES:
By Carrier, Payable in Advance
One Month .... $ .60 Six Months $3.35
Three Months .... 1.65 One Year 6.00
By Mail, Payable in Advance, One Year, $4.00
Pacific Coast Representative—A. W. Stypes, Inc., San Francisco, Sharon Bldg.; Portland, Security Bldg.; Los Angeles, Western Pacific Bldg.
Eastern Representatives—Thos. F. Clark & Co., Inc. 205-217 E. 42nd St., New York

CLAP-TRAP

IDAHO'S able governor is being given too much credit in some quarters. His antagonists flatter him in giving him entire responsibility for the legislation enacted at the last session of the state legislature. In the passage of the new income tax law, the statewide primary law, the Old Age pension act and the killowatt tax measure, urged by him, was there not, lurking in the background somewhere, a Republican House of Representatives and a Republican Senate, which had to pass the measures before the Governor could sign them?

We would like to see the hands of all those who will even be phased by the state income tax law. The present Republican prosperity has relieved the great majority from any concern over income taxes either state or national. That is why the federal treasury department is getting frantic over the matter. As to the killowatt tax, the idea, perhaps, is only an off-spring of the present Mills-Mellon-Hoover proposals to tax gasoline, automobiles, cigarets, checks, theatre tickets and what not, to help a precarious budget of the national administration.

As to the primary law, its actual estimated cost in this county is not expensive as is complained, but it could be cheapened materially perhaps by doing away with elections altogether or by letting an "invisible seven" do the choosing of the machine candidates. Facts are the primary election here will be very inexpensive, about $1500, instead of a reported $6500, which is the budgeted expense of BOTH the primary and general elections! This state is suffering more right now from the damnable looting of the School Endowment funds under the high-handed rule of the previous administrations than from the costs of any progressive legislation such as Old Age pensions, or killowatt tax, which, it is repeated, were enacted by a Republican legislature.

While the Republican press of the country appeals with crocodile tears to the people to avoid maligning the chief executive of the United States, snipers over the land persist in taking poorly-aimed shots at the chief executives of the several states in an apparent attempt to throw up political smoke screens, and to further harass them in their efforts to pull their commonwealths out of the panic into which Hoover has lead the nation?

But, as has been stated herein previously, an election impends and the season for heckling of conscientious officials is at hand. If the diatribes are sometimes a little exaggerated and inconsistent, you may put it down as just so much political clap-trap, as illogical, baseless and unwarranted as the instances cited here.

THE JAPANESE ARMY

THE Japanese army in China seems to be very much like any other army, offhand. Its organization is about the same, its arms are the same, and it follows the same kind of strategy and tactics that European and American armies use.

But once in a while a little news dispatch will reveal the Japanese soldier as a creature of a different species; a hold-over, as it were, from a warlike age which seems to survive nowhere else on earth.

A few days ago dispatches from Shanghai said that the Japanese commander there found himself without sufficient troops to make his offensive succeed. Any European or American general in that position would have cabled at once for more men, and would have kept on cabling until he got action.

But the Japanese commander never let out a peep. Why? Because the old code of the Samurai forbade him to. His emperor had given him this assignment, and he would be unworthy if, having begun it, he appealed for help.

A day or so after that bit of news came a cable to the New York Times telling how three Japanese infantrymen had sacrificed themselves to destroy a barbed-wire barrier that was holding up their battalion.

They strapped about their chests and waists huge quantities of high explosives, and then ran forward boldly and entangled themselves in the barbed wire. The Chinese instantly shot them, the bullets touched off the explosives, and the wire entanglements were blown to bits—as, of course, were the three Japanese infantrymen.

These soldiers, by the way, had volunteered for that job.

It is hard to imagine either of these incidents happening in a present-day European or American army. We on this side of the Pacific simply don't think that way any longer. The attitude that makes such quixotic bits of old-time chivalry possible stems from the middle ages. We have gone beyond it.

But Japan is still half medieval. The old warrior caste there still looks on life as it did ten centuries ago. The present war, indeed, may prove its last fight, but while it lasts a code that the rest of us lost long ago is still operating.

WASH TUBBS — By Crane

Waffles for Winter

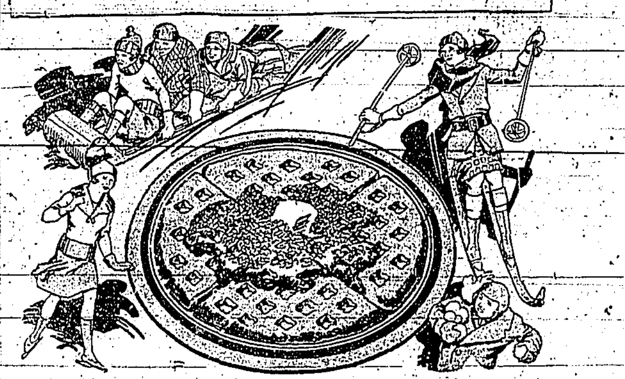

THERE'S something winsome about a waffle iron! Whenever it appears on the table, those gathered about it rub their hands, and metaphorically lick their chops as they make whimsical remarks about being sure to preheat the iron so that the waffles will not stick to its ribs instead of their own. Simply ignore these remarks, and try out one of these brand new waffle recipes, and the family's far from subtle humor will quickly change to a paean of praise.

This Is Made With Bran

Beat three egg yolks well and add one and one-half cups milk. Add one and three-fourths cups flour sifted with three-fourths teaspoon salt, three teaspoons baking powder and two teaspoons sugar. Add one-half cup bran and six tablespoons melted butter, and fold in three stiffly-beaten egg whites. Bake on waffle-iron as usual, and serve with

Pineapple Honey: Bring the contents of an 8-ounce can of crushed Hawaiian pineapple, four tablespoons butter and four tablespoons honey to boiling, add three-fourths teaspoon cornstarch mixed with one tablespoon sugar, and cook for a few minutes, or till slightly thickened. Serve warm over the hot waffles. The above recipe makes six, but you will wish that it made sixty!

And This With Whole Wheat

Beat three egg yolks, add one and one-fourth cups milk, and then sift together and add one and one-half cups whole wheat flour, three teaspoons baking powder, one-half teaspoon salt and two teaspoons sugar. Add eight tablespoons melted butter, and fold in three stiffly-beaten egg whites. Bake on a hot waffle iron and serve with

Pineapple Orange Sauce: Cook together two cups sugar, one cup orange juice and the syrup from an 8-ounce can of crushed Hawaiian pineapple until they form a thick syrup. Cool and add the crushed pineapple. The above recipe makes five waffles, and you'll have to repeat.

Here's a Waffle Sandwich

Not all waffles are eaten flat. Here's one with nuts in it of which you put two quarters together to eat like a sandwich. And the sandwich is made delicious by a most delectable marmalade.

Nut Waffle Sandwich: Beat three egg yolks, and add one and three-fourths cups milk. Then sift together two cups flour, four teaspoons baking powder and one-half teaspoon salt, and add. Add six tablespoons melted butter and one-third cup chopped nuts. Fold in three stiffly-beaten egg whites, and bake as usual. This makes seven waffles. The way to eat them is to put two quarters together and in between them the following

Pineapple-Peach-Marmalade: Cut in small pieces the contents of an 8-ounce can of sliced peaches, and cook with the contents of an *8-ounce can of Hawaiian crushed pineapple* and three-fourths cup sugar for two minutes, boiling rapidly. Add three-fourths cup commercial pectin, stir thoroughly, remove from fire, cool, let thicken. Oh, boy!

And Here's an Old Standby

The following recipe is not new. There are now many people who use it and swear by it. But it is one of the first and best of the pineapple waffle recipes, so we are including it in this series of recipes.

Beat three egg yolks well, and add one and three-fourths cups milk. Sift together two cups flour, four teaspoons baking powder and one-half teaspoon salt, and add to egg and milk combination. Add six tablespoons melted butter and two-thirds cup drained crushed pineapple. Fold in three stiffly-beaten egg whites. Bake on hot waffle iron right at the table. The electric iron should be preheated ten minutes before baking the first waffle. Serve with pineapple sauce, and pass cubes of plain American cheese. Makes seven large waffles.

Pineapple Sauce: Simmer one cup crushed pineapple, one cup sugar and three-fourths cup water till syrupy. Add three drops oil of peppermint. Cool to lukewarm, and serve on the waffles.

Rich With Cocoanut

You can make waffles with another tropical fruit beside pineapple. Here's how they are combined with cocoanut:

Beat three egg yolks well, and add one and three-fourths cups milk. Mix and sift two cups flour, four teaspoons baking powder, one-half teaspoon salt and one tablespoon sugar, and add to the milk and egg combination. Add six tablespoons melted butter. Then add one cup canned cocoanut, and fold in three stiffly-beaten egg whites. Bake as any waffle, and serve hot, a quarter to each person, with sweetened whipped cream or a ball of vanilla ice-cream on top. They should be served immediately.

In Showerproof Velvet

SHOWERPROOF transparent velvet is one of the newest rayon fabrics to intrigue milady's taste this season, the soft rich weave bringing a sense of opulence and well being to the silhouette. The new fabric fashioned here by Jay Thorpe is proof against the damaging effects of water spots and is going to be one of the toasts of the season.

The gown shown has both youthful flair and a certain richness as well. Topped by a velvet hat with a bit of a feather, it features a slightly flared peplum, both bodice and skirt's simple design relieved by the lines of the tailoring. A charming afternoon frock.

You May Not Know *that—*

The sending of "chain" letters through the post office is frowned upon by the department, and in some instances the practice is in direct violation of postal regulations.

HOME GARDEN CLUB DISCUSSES POOLS

BUHL (Special) — Miss Esther Wright beautifully entertained members of a Home Beautiful Garden club Tuesday afternoon. The subject discussed by members of the group was "Pools and Pool Flowers." A special paper of interest was presented by Mrs. George Lech, covering the topic for discussion.

After the business session the hostess served a two-course lunch. Ten members were present and the next meeting will be held at the Harden residence the first Tuesday in April.

FIRE AND AUTO. INSURANCE in stock companies costs less when you buy from J. E. Roberts, The Insurance Man.—Adv.

JUNIOR MISS
PATTERN N. 215

Simplified illustrated instructions for cutting and sewing are included with each pattern. They give complete directions for making these dresses.

Gone are the days when Mother just stitched together some material, tied a sash around it, and called it a dress for the younger daughter. Today, the younger daughter of the house dresses just as smartly as her Mother or Elder Sister. Surely designers have taken enough pains to make her do so. 215 has all the elements of Parisian chic, losing none of the junior appeal of the girl between the ages of 8 and 14. The puffed sleeve, full cut blouse, snug hip-line and flare skirt are fitted in a manner that makes the whole dress decidedly girlish. Designed in sizes 8, 10, 12 and 14. Size 10 requires 3⅝ yards of 36-inch fabric or 2¼ yards of 39-inch fabric.

To get a pattern of this model, send 15 cents in coins to Idaho Evening Times.

Please write very plainly your name and address, style number and size of each pattern ordered.

The new fashion magazine with color supplement and Paris style news is now available at ten cents when ordered with a pattern and fifteen cents when ordered separately.

SORE THROAT? NO, NEW FASHION

Flaxon-haired Joan Marsh of the movies doesn't have a sore throat, as you might suspect. She's only *showing off* a fashionable new ascot tie of red and brown and white. Her new spring chapeau is of rough brown straw.

Difficult Puzzle

HORIZONTAL
1 To rob.
7 Varnish ingredient.
10 Violent whirlwind.
11 For each.
12 Stir.
13 Hypothetical structural unit.
15 River in Switzerland.
16 Hastened.
17 Beverage.
18 Meadow.
20 Narrow.
22 Boarding houses in France.
24 City called the "New York of China."
26 Ohio, New Hampshire and Georgia.
27 Frozen water.
29 Dug with a shovel.
34 Shouted.
40 One who treats diseases of the mind.
42 One who applauds.
43 Tablet.
44 Three (prefix).
45 Blue grass.
46 Epoch.
47 Northeast.
48 Embryo bird
49 Liable.
50 Pronoun.
51 Revokes.
53 Women.

VERTICAL
1 Scabbard.
2 Threefold.
3 Deity.
4 Winged.
5 Loads.
6 Earth.
7 Small shoot.
8 Shore.
9 Eddie Stinson was called the dean of ——s?
10 Curse.
14 Sandy tract by the sea.
15 Onager.
19 Assistant (Abbr.).
21 Positive terminal of an electric source
22 Loop forming ornamental edging.
23 Combining from meaning physician.
25 Three-toed sloth.
28 Good or well (prefix).
29 Tree fluid.
30 Scheme.
31 Assisted.
32 To come in.
33 Sang funeral songs.
35 Figures of speech.
36 Outer garments.
37 Newspaper paragraphs.
38 Uncanny.
39 Measure.
41 Signs.
45 Congressman's clerk.
52 Type measure.

YESTERDAY'S ANSWER

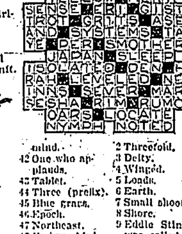

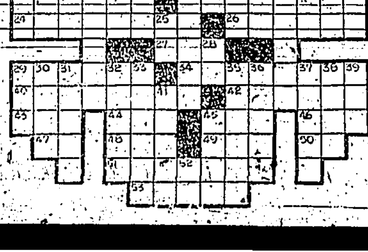

CANARIES IN CONNECTICUT

NEW BRITAIN, Conn., (UP) — Hundreds of wild canaries sing daily for residents of a section of this city. They were liberated when fire swept the home of a bird fancier several years ago and have grown hardy and accustomed to fending for themselves.

Sweat baths and body massages will relieve your rheumatism pains. Men and Women attendants. At Dr. Foster's office. Located in J. C. Penney block.

SPECIAL DANCE
at L. D. S. Recreation Hall
MARCH 4
Admission 50c
Nite Hawks Orchestra

Marketeria
HOME OWNED STORE

Swansdown Cake Flour 26¢

Blue Hill Pimento Cheese
2 packages for 23¢

OVALTINE
39¢ a Can

School Boy Peanut Butter
1 lb. Tins 15¢ 2 lb. Tins 29¢

OLD DUTCH CLEANSER
3 Cans for 22¢

DRANO
22¢ a Can

the MARKETERIA
No. 1—225 Main Ave. East. No. 2—Eighth Avenue East & Blue Lakes Blvd.
No. 3—South Park. No. 4—635 Main Ave. East.
Where little prices make big savings

YOUNG MEN HELD FOR COMPLICITY IN STORE ROBBERY

Goods Found Identified As Having Been Taken from Kimberly Concern

Four young men were taken into custody Thursday in connection with the robbery of Wilson Bros. store at Kimberly, the night of February 21. They are Jess Taylor, Ed and Harry Hurr and Reuben Schlakt, Filer.

Taylor was arrested in Portello on authority of Sheriff E. E. Prater, Deputy A. S. Parker went to the Gate city late Thursday, and was expected to arrive in Twin Falls Friday with Taylor, together with a quantity of knives, some gloves and boots, identified as having come from the Wilson store.

The other three were taken into custody at Peavey late Thursday night by Prater and L. D. Allen, Filer marshal; as the trio with some companions were gathered in a scale-house at Peavey, a siding located between Filer and Buhl.

They were being questioned by sheriff's forces Friday but none of the suspects had been arraigned up to a late hour in the afternoon.

Robbery of the Kimberly store was effected during the night through a skylight. Through use of a rope one of the number were seen by two boys to have been lowered into the establishment and was later withdrawn in a similar manner.

A quantity of gloves, ties and handkerchiefs, also identified as coming from the Wilson stock, has been recovered.

Wendell Loses To Kimberly Quintet

Wendell was the first team to be eliminated from the district Class A basketball tournament here. The north side entry lost to Kimberly 28 to 20 this afternoon in the opening game of the day. Kimberly led 12 to 10 at the half. Ridgeway was high point man for Kimberly with 12 markers.

Paul Girls Win From Shoshone

SHOSHONE, (Special)—Paul got the upset in the Shoshone high school girls' team, 35 to 28, in a close it tournament game played Friday afternoon. Faye Hackman netted 28 of the winning points for her team. Mary Beltia was high point girl for Shoshone with 13 chalkers.

Lindberghs Ready To Meet Demands

(Continued From Page One)

which authorities consider authentic. The first is the ransom note the intruder left in the baby's crib. It demanded $50,000 in small bills and promised no harm would come to the baby. It set no time, or place however, for delivery. The second note, bearing resemblance to the first, indicated the kidnaper was still active. These two notes are apart from the weird letters, postals and phone calls that have kept hundreds of police in Jersey and other states chasing down blind alleys after "crank" tips.

Police, unlike in their search for tangible evidence, still worked on the theory the kidnapers must have *possessed "inside information"* of the Lindbergh habits.

Marie Cummings, the baby's first nurse, had been questioned, and Capt. J. J. Lamb of the state police said at his morning press conference that she had not been eliminated as possibly valuable in the search.

Inquiries went back to the British—tales last night, too, for past history of other Lindbergh employes.

More than 200 persons have been interviewed by the police including all of the Lindbergh household and all available past employes.

Friends Honor Recent Bride

RUPERT, (Special) — Friends and relatives of Mr. and Mrs. Monroe Noble tendered Mrs. Noble formerly Miss Lucille Hansen, a miscellaneous shower at the home of her parents, Mr. and Mrs. Joseph Hansen, two miles south of Rupert, Tuesday evening. There were 50 guests who spent the evening playing parlor games. Refreshments were served late in the evening by Mrs. Joseph Hansen, Mrs. Lillian Peterson, and Miss Mabel Watson, mother and sisters of the bride.

Rupert Rotary club met Wednesday noon at the Caledonian hotel with 100 per cent. A report of the school situation was given by Jay E. Fillmore, chairman of the board of trustees, with tentative plans for the coming year. The Nebb sisters gave two vocal duets.

$5.00 Your Old Mattress Is Worth $5.00 on a New Spring Filled at MOON'S Rest While You Sleep

HOME OF THE 'LONE EAGLE' ROBBED BY ABDUCTORS

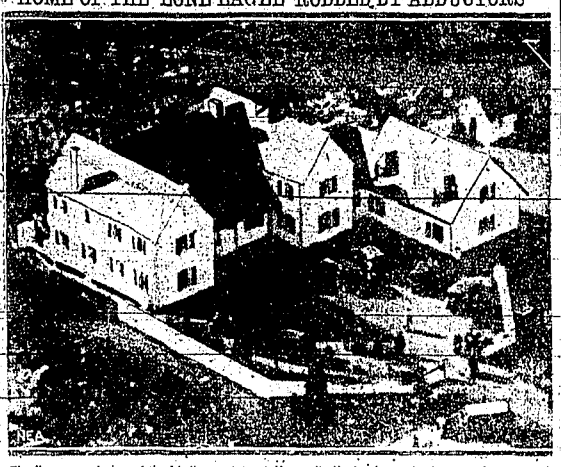

The first general view of the Lindbergh estate at Hopewell, N. J., shows the home and part of the grounds, and in the background, the woods through which the kidnapers fled with Baby Lindbergh. Picture taken from a specially chartered airplane, was transmitted from New York to San Francisco by telephone.

PROSECUTOR TO TAKE NO ACTION

(Continued From Page One)

county boundary marking to determine exact location of the nursery.

RANSOM GUARANTEED

HOPEWELL, N. J., (UP) — Protection, and a $50,000 ransom in cash, were promised the kidnapers of Baby Charles A. Lindbergh Jr., today if only they will return the child to its grieving parents.

Official assurance that the law will not seek to penalize them came from the county prosecutor of Mercer county, E. E. Marshall, a short time after the parents, Col. and Mrs. Lindbergh, sent out a brokenhearted appeal to the abductors to surrender the fair-haired baby—on the abductors' own terms.

The money is sequestered in Newark, ready to pay at a moment's notice.

Way Opened

The way now is clear, full and freely, for the kidnapers to give back the baby they stole from the home of Col. Lindbergh near this country home.

The Lindberghs want only a word from the kidnapers that they will return the baby. They are willing to arrange this in any way suitable to the kidnapers—and they pledge their word that they will not act beyond this in the matter.

"Colonel Lindbergh and I want to make a personal contact with the kidnapers of our baby," the Lindberghs said in a signed appeal through the press today. "Our only interest is in his safe and immediate return. I also feel certain that the kidnapers will realize that this interest is strong enough to justify their having complete confidence and trust in any promises we may make in connection with his return."

Meeting Suggested

A meeting at any time anywhere between the kidnapers' representatives and a family representative was implored, with the understanding *all arrangements* would be confidential.

"We will not try to injure in any way those concerned with the return of the child," the appeal concluded.

The United Press was advised by the family that it is working on no clues, is not closing in on any one, and that the family's sole aim is to establish a contact leading to the baby's restoration.

To support this solemn pledge, County Prosecutor Marshall agreed to "do everything within my power to grant any protection necessary to insure the return of this baby."

A surveyor was called today to determine if the nursery fell within Mercer county, as assumed, for the county line runs through the Lindbergh home.

Holstein Breeders Invited To Meet

Plans for continuing the services of a Holstein fieldman in the Pacific northwest states, will be discussed at a meeting called for 2 o'clock Saturday afternoon in the district court rooms here, states Harvey S. Dale, county extension agent. H. E. Mathieson, formerly a representative of the national Holstein association, and others, will speak.

Sale of Securities Covering Deposits Approved by Court

Sale of $10,000 worth of government securities held by the First National bank of Twin Falls as security for deposits of Twin Falls independent school district No. 1, was authorized in an order signed by Judge William A. Babcock in district court Thursday.

The deposits amounted to $28,870.17. *The order authorized* the deliverance of the bonds to the Security National bank in Salt Lake city by Harry C. Parsons, county auditor, and payment of the deposits with interest out of the proceeds, the remainder to be paid to G. D. Thompson, receiver.

Eddie Cudahy's Kidnaper Gives Advice to Lindy

(Continued From Page One)

Eddie Cudahy, heir to the Cudahy meat packing millions, was asked for $500,000. Later we cut this to $25,000 because we didn't want it in bills.

"We wanted gold. We would be negotiable in this or any other country. And all the time the police were looking for Eddie we had him hidden in Chicago, where we kidnaped him.

"Real professionals would have asked for a million in cold cash. When we planned to kidnap John D. Rockefeller, Sr., we *intended* to ask $5,000,000. We expected to give them plenty of time to get the gold.

TIMES WANT ADS GET RESULTS.

TWO TEAMS OUT OF BOISE EVENT

Parma and Weiser Eliminated From District Cage Tourney

BOISE, (UP) — Caldwell defeated Emmett 22 to 18 in the third round of the district Class A basketball tournament here this afternoon. Nampa and Middleton Home took the floor as soon as the Caldwell-Emmett game ended.

TAKE SECOND DEFEATS

BOISE, (UP) — Parma and Weiser high schools were eliminated Thursday evening, suffering their second defeats in the southwestern Idaho district high school tournament now under way on the Boise Y. M. C. A. floor.

Two other teams, Boise and Caldwell, suffered one defeat each, while Caldwell, Emmett, Mountain Home and Nampa emerged from the first day's play with one victory each.

These four undefeated quintets meet this afternoon, Caldwell facing Emmett and Nampa opposing Mountain Home. Boise will meet McCall and the loser will join Parma and Weiser on the sidelines.

MILLS TO RE-OPEN

YOUNGSTOWN O. (UP) — Ten idle mills at the Shenango plant of the American Sheet & Tin Plate Co. will resume operations March 7, giving part time work to more than 500 men, it was announced.

THIS CURIOUS WORLD

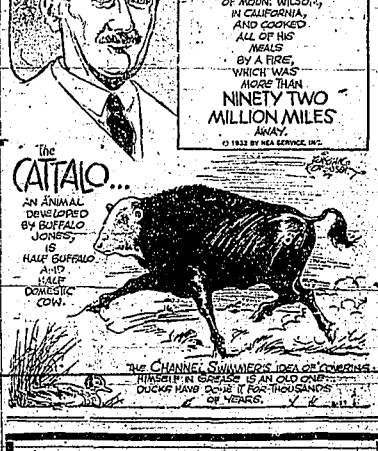

Old Time and Modern DANCE
Every Saturday Night Beginning March 5
Legion Memorial Building Twin Falls
Hosea Stout's Orchestra
Admission 75c
Free Checking

FOR SALE
A CARLOAD OF KALSOMINE
Hot Water Kalsomine, per lb. 8c. Muresco, the perfect wall tint, easy to apply, does not show laps or streaks, per lb. 12c. Buy what you want, bring back what you have left. We loan you a brush free.
Phone 5 MOON'S Phone 5
PAINT PRICES REDUCED

News in Brief

Granted License To Wed

A marriage license was issued at the office of the county recorder Thursday to Fred Nelson, Jerome, and Lena Riseng, Filer.

Eden Couple Are Parents at Son

Mr. and Mrs. Emil Rohr, Eden, are the parents of a son born Friday morning, March 1, at a private sanitarium here.

Rod and Gun Club Announces Shoot

The Twin Falls Rod and Gun club will hold a shoot at 10 o'clock Sunday morning at the rifle range, three miles north of Five Points. Visitors are welcome. There will be no admission charge.

Will Visit Owyhee Construction Camp

Mr. and Mrs. H. B. Bowers, Kimberly, left Friday for Boise on a brief business trip. Before returning to Kimberly Sunday night they will visit a near-relative, an engineer employe on the Owyhee dam.

Five Notices On Mining Claims

Three notices of mining locations were filed in the office of the county recorder Thursday. They are for Bennie Ellis, William Turner and A. C. Van Galder. The claims are for about 20 acres each and are all located on the south bank of Snake river above Hagerman bridge.

Sues For Stock Assessment

Suit to enforce collection of a 100 per cent assessment against 25 shares of bank stock held in his name, was commenced in district court Friday by Raymond H. Haase, receiver of the Twin Falls National bank, against P. B. Johnson. The action is brought through Frank L. Stephan, attorney and involves $2500 with interest.

Baptists Will Convene At Gooding Church

The Central Association of Baptists will meet in the Baptist church, Gooding, March 8 at 7 o'clock to study the "every-member canvass," Thomas H. Scruggs, general director, announced Friday. All members of the Baptist churches in the association are invited to attend the session. Dinner will be served at a small cost.

Forsell Services Will Be Held Saturday

Funeral services for Carl Forsell, 60, Spanish war veteran and former restaurant proprietor of Twin Falls, who died in the Veterans' hospital at Boise last Tuesday, will be held Saturday morning at 10 o'clock at the White mortuary chapel here. Mordecai Howell S. Keyzer of St. Edward's Catholic church, will officiate.

Twin Falls Wool Growers To Meet

Twin Falls unit of the Twin Falls County Lamb Pool association will attend a meeting at the Twin Falls county courthouse Friday evening, when a director will be elected. E. H. Rinehart, Hulan, livestock specialist of the extension division, will discuss pool methods and will also discuss production of superior lamb types. Harvey S. Dale, Twin Falls county agent, will also speak.

Democratic Women To Attend Jerome Meet

The Twin Falls County Democratic Women's club has been invited to attend an organization meeting in the county courthouse at 2:30 p. m. Saturday at Jerome, at which the state organizer will be present. Members will meet at 1 o'clock at the home of Mrs. W. Orr Chapman, 175 Seventh avenue east, and drive to Jerome, according to Mrs. W. F. Alworth, secretary. Transportation will be supplied for all wishing to attend.

Harbour Ill Born With 'Flu'

Alvin T. Harbour, who arrived a week ago from a visit with relatives in Oklahoma, is confined to his rooms at the Perrine hotel with illness resulting from "flu." His condition Friday was reported as showing improvement. Mrs. Harbour, who prolonged her stay in the middlewest is expected to join her husband here later and they will again establish their home in Twin Falls where Mr. Harbour will resume in the produce business.

BASHFUL ADONIS

University of Nevada coeds voted overwhelmingly to make Howard Unger, above, the campus Adonis. But they must have forgotten Howard's bashfulness. He declined the honor and wouldn't even attend the university girls' Leap Year ball.

Cousin of Filer Woman Is Killed By Falling Rock

SALT LAKE CITY, Utah, (UP) — Struck by a stunning blow over the heart by a heavy piece of shale, Floyd Deardorff, 24, former Utah varsity of Utah student and son of J. E. Deardorff, prominent business man, was instantly killed late yesterday afternoon.

The young man was *working for* the state highway commission when the accident occurred. He and a companion, H. E. Purcell, 40, were caught in a sudden slide of shale. Purcell was injured but not seriously.

Floyd Deardorff is a cousin of Mrs. Brought Grayes, Filer. It was learned here today. Mrs. Grayes is *a sister of Harry* Deardorff, southern Idaho representative of the Western Newspaper Union.

Needy Slated To Get Board Wheat

(Continued From Page One)

House 314 to 2, Republican Floor Leader Snell approved it, indicating administration sanction. Minor differences now must be adjusted in conference.

The wheat, to be distributed through the Red Cross or whatever organization it designates, probably will be handed out in the form of flour. It is understood millers have promised to grind it without charge.

One of the President's earlier objections was to the "dumping" of wheat on the market, but she is represented to feel now that the danger in this bill is not great.

MEN GET JOBS

BIRMINGHAM, Ala., (UP) — W. S. Hickey clay Manufacturing Co. resumed operations on partial schedules, giving employment to 150 men idle since last fall.

ROXY
2 Big Features 2
Roxy Special

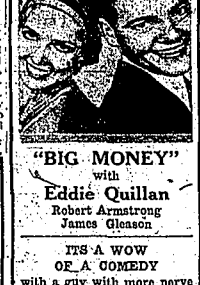

"BIG MONEY" with Eddie Quillan Robert Armstrong James Gleason
IT'S A WOW OF A COMEDY with a guy with more nerve than sense and a streak of luck a mile wide.
AND LOOK AT THIS

RONALD COLMAN
"CONDEMNED"
A Picture You Will Never Forget
ALSO
Big Tim, Tim—the wonder dog in "LIGHTNING WARRIOR"
Comedy and News

IDAHO
C'mon Kids
Let's get in line for the Idaho Theater's
MICKEY MOUSE CLUB
At the matinee tomorrow. Be sure to come early.
GET YOUR NEW club buttons and save all you have. Ten of them give you a free admission. Ten with the Mickey Mouse Button gives you a thirty-day pass.
PRIZES
There'll be some dandy prizes. Perhaps you'll get one
AND A SWELL SHOW
HOOT GIBSON in "The Gay Buckaroo" . . . WALLACE BERRY in "The Secret Six"
Another episode of the great serial you saw last week, "DETECTIVE LLOYD".
This one is called "The Panther Strikes" "HIGH C's," a dandy comedy and latest news reel.
Kiddies 10c Always

Elks Name Price As Exalted Ruler

Vaughn Price was elected exalted ruler of Twin Falls Elk lodge succeeding Leonard Avant, Thursday evening, at a brief business session preceding the cabaret dance. Officers will be installed April 7.

Other officers elected were: George Paulson, leading knight; John O. Brassman, loyal knight; Harry Bell, lecturing knight; H. E. Dietz, secretary; H. B. Maxwell, treasurer; L. F. Moser, trustee; G. H. Coleman, trustee for three-year term.

Leonard Avant was elected special delegate to the grand lodge convention next June at Portland. Brassman, Abs. and C. D. Thomas, alternate.

Dedication of the memorial tablets, containing the names of members who have died since the lodge was instituted here, will take place at the next meeting, it was announced.

MULE KICKED ON FEET

KEMMERER, Wyo., (UP) — Carl Smoot stopped to look into a mule's mouth. His jaw was broken and half a dozen teeth knocked out when the mule kicked him.

New Mail System To Speed Service

To expedite the handling of outgoing mail, the United States post office this week completed the installation of a new mailing system, which if heeded by the public, will be highly advantageous, according to W. Arthur Robins, post master.

The deposit window has been enlarged, providing extra drop for outgoing mail. One slot is labelled "city," a second, "going out of town," and a third, "air mail."

Instead of all mail being put into one drop, where it must be sorted by the clerks, it is hoped that the new system will speed up the handling of mail, it is placed in separate receptacles, segregated by the depositor.

Through this system, the more important mail will find its way more quickly to the dispatching lodge where stamps are cancelled and the mail is ready for the journey.

A set of floats to replace the worn one in the vestibule has been installed recently, and the doors have been repaired.

TIMES WANT ADS GET RESULTS.

JOHN SAYS: Few of the world's great and exceptional entertainers have developed and used what they had. Oh, what? It's one of the big surprises of this entertainment, your common sense will tell you that the ORPHEUM IS THE ONLY THEATER IN TWIN FALLS SHOWING EXCLUSIVE FIRST-RUN PICTURES FIRST. It's at the ORPHEUM it's never been here before! Nuff Ced!

ORPHEUM TODAY! 25c to 6:00 Cont. M.
HE HAD IT ALL FIGURED OUT! They'd send in the big money, if they stayed out of jail! Two kids, kidding themselves that they wanted fame more than each other!
DANCE TEAM,
JAMES DUNN SALLY EILERS
With the crackling youngster of "Bad Girl" fame
Inspired with the same magic of the mantle that made "Bad Girl" great.
Screen Play by Edwin Burke
With Fuzzy Knight, Walter Catlett
VITAPHONE COMEDY "Free and Easy"
TRAVELOGUE
Current Events
M-G-M NEWS

MATS. 15c IDAHO NITES 25c
Here's the coziest and most comfortable Theater in town . . . with the biggest and best show for less money . . .
FOLKS, IF YOU CAN BEAT THIS SHOW . . . TELL US WHERE . . . WE DON'T KNOW . . .
Look . . . 2 Features

HOOT GIBSON in THE GAY BUCKAROO
SCORCHIN' SIXTEENS
Hoot's dashing, daring, great.
ALSO
Get on the thrilling trail with Scotland Yard's best man in
DETECTIVE LLOYD A UNIVERSAL SERIAL EPISODE 2
"The Panther Strikes"
Also A Charlie Chase Comedy
Sun.—"Murders in the Rue Morgue" with Chevalier in "Smiling Lieutenant"

Society and Club News

Cabaret Dance Offers Novelty

"Answering the quest for 'something different,'" Twin Falls Elks' lodge dance committee, under the chairmanship of John Gott, entertained at a cabaret dance for Elks and their wives and women guests Thursday evening. Cabaret dance and song numbers presented by members of Marie Dunn's School of Dancing, scored tremendous hits during the evening. Supper was served at small tables fringing the pavilion.

At 9 o'clock Doris Ann Sherwood, Dorothy Mae Bascom, Mary Frances Bates, Peggy Cavanagh, Barbara Cavanagh, Veronica Thomey and Barbara Hedall presented a professional tap dance. Dorothy Mae Bascom and Mary Frances Bates, popular juvenile team, were featured in a song and dance number. At 10 o'clock little Miss Bascom was again presented in a song and encore. Billy Wilks, Norman Bates and Junior Wehrlich gave a soft shoe dance.

The concluding entertainment number, at 11 o'clock, was presented by Eleanor Roberts, Norma Fuller, Emily Bates, Marie Dunn, Virginia Lafine, Katherine Waltz, Norma Mulliner and Velma Adamson, senior girls.

\+ + +

METHODIST AID SOCIETY MEETS

The Methodist Ladies' Aid society met Thursday in the church parlors. Mrs. W. W. Wight presided in the absence of Mrs. J. L. Persons, who is confined to her home by illness. A cake sale was planned for the Saturday before Easter. Mrs. G. W. Rice announced the following program: Two readings, Katherine Rothchart; two duets, Mrs. Henry White, and Mrs. Herman Yarbrough; two readings, Mrs. White, and a piano solo, Betty Yarbrough. Mrs. Rice and her committee served refreshments.

\+ + +

ASCENSION GUILD PLANS CARD PARTY

"Ascension" Episcopal Guild will entertain at a card party April 1, it was announced at the Guild meeting Thursday afternoon at the home of Mrs. R. L. Price. Rev. E. R. Allman conducted the devotionals. Mrs. R. L. Pleneker was program chairman. Mrs. Nowell S. Wight reviewed the first chapter of the study book, "Building a Christian Nation." Mrs. E. B. Williams gave reminiscences of pioneer Idaho experiences. Mrs. Price was assisted in serving by Mrs. Alvin Casey and Mrs. Stanley A. Larkin.

\+ + +

CALENDAR OF CLUB AND LODGE EVENTS

The Joint Americanization committee will meet Saturday afternoon at 3 o'clock at the home of Mrs. John Hayes.

Presbyterian Aid Elects Mrs. Clark

Mrs. David Clark was elected president of the Ladies' Aid society of the Presbyterian church Thursday afternoon; Mrs. Paul Taber, vice president; Mrs. W. P. Haney, secretary and Mrs. W. H. Eldridge, treasurer, at the home of Mrs. L. W. Voorhees. Mrs. Clark succeeds Mrs. C. R. Scott. Mrs. Sarah Russell led the devotionals on "Happiness." Mrs. J. A. Dygert sang a solo, "Friend O' Mine."

During the tea hour Mrs. Taber presided at a table effectively decorated with a centerpiece bouquet of jonquils. Mrs. M. E. Jennison, Mrs. H. J. Wall, Mrs. Stuart Taylor, Jr., and Mrs. H. W. Wallace were the assistant hostesses.

\+ + +

CONFERENCE ATTENDANTS WILL BE ENTERTAINED

Immanuel Lutheran Ladies' Aid society will entertain pastors attending the annual conference here in April, according to plans made at the Thursday afternoon meeting of the society at the church. Mrs. A. Prechero, Mrs. Glantz and Mrs. E. H. Boecher, Jr., were named as the committee in charge. The remainder of the afternoon was spent sewing quilt blocks. Refreshments featuring a St. Patrick's motif were served.

\+ + +

ENTERTAINS AT CARD PARTY

Miss Helen Vaughn was hostess at an informal bridge party Wednesday evening at her home on Addison avenue for Misses Helen Taylor, Vivian Wilson, Jennie Rachel Morgan, Tess Hepler, Beth Eller, Mayne Coleman, Ruth Seal, Helen Newnam, Arlene Wilson, Kimberly, and Betty Butler, Los Angeles. Refreshments were served by the hostess, assisted by her sister, Mrs. Lynn Wyckoff.

Suburban Churches

KIMBERLY METHODIST

George G. Roseberry, pastor

10:00 a. m. Sunday school. Ben Taylor, Supt.

11:00 a. m. Morning worship. Sermon, "Finding God."

11:00 a. m. Junior League.

6:30 p. m. Epworth League. Edlo Kelso leader.

7:30 p. m. Evening worship. Sermon, "Testing Times of Life."

7:30 p. m. Mid-week service Wednesday evening.

KIMBERLY CHRISTIAN

H. J. Reynolds, minister

10:00 a. m. Bible school.

11:00 a. m. Memorial service. Sermon: "Matching The Hour."

6:30 p. m. C. E. meetings.

7:30 p. m. Evening assembly. Song service. Sermon prelude: "Why The League Failed To Stop The China-Japan War." Sermon, "Fooling with Religion," or where the church is being wounded in the house of its friends.

SNOW AGAIN CHECKS SCHOOL BUS TRAVEL

HOLLISTER, (Special) — Two and one-half inches of snow fell here Wednesday, accompanied by a strong wind. Only one school bus was able to make the trip Thursday morning. The snow drifted heavily on the roads.

WINTER TOUCHES UTAH

SALT LAKE CITY, Utah (UP) — Winter wheeled around and swept back into the great Salt Lake basin for a brief visit today. Warm Spring winds were transformed into frigid messages of the arctic. Several inches of snow fell in the city and more on the foothills and mountains.

HONOR HUSBANDS AT BRIDGE PARTY

KIMBERLY (Special) — Members of the Tuesday Bridge club were hostesses to their husbands Monday evening at a party given in the Odd Fellows hall. The large room was made especially attractive for the occasion by the use of rugs, davenports, easy chairs and floor lamps. Bridge occupied the early part of the evening, followed by a delicious lunch, radio music and dancing. High score award in the bridge games went to Carl Emerson and consolation to A. B. Harney.

Mrs. Lilly Holden arrived Sunday to remain at the home of Mrs. Florence Wright, who is convalescing from a serious illness.

Mr. and Mrs. Floyd Pollard and family, who recently sustained a loss of their household goods and personal effects by fire, have moved into one of the cottages of Mrs. Ella Steelsmith.

Wanda Hickerson spent the week end in Wendell visiting with her grandmother, Mrs. Ella Hickerson and with her sister, Irela Hickerson.

Mr. and Mrs. William Madden and daughter moved Tuesday from apartments over the Kimberly bank into the William Martin property recently vacated by Mr. and Mrs. B. F. Ford and family.

The meeting place of the Pioneer club which was to have been in the parlors of the Methodist church Thursday afternoon, March 10, has been changed and will be at the home of Mrs. J. N. Davis on the same date. Mrs. W. M. Arnold will have charge of the program which will be on the subject of "Landscape Gardening."

BUHL TEAMS WIN IN TWO DEBATES

BUHL, (Special) — At an unusually interesting discussion and debate on the question: "Resolved: That the United States should enact Compulsory Unemployment Insurance," at the Buhl high school Tuesday evening, the [illegible] of the Buhl negative team won a decision over the affirmative team of the Filer high school. Dorothy Dawn, Talma Hunton and Robert Goodrich of Filer met Robert Clark, Jayne Stately, and John Barker of Buhl.

Judging the debate was Rev. C. W. Haley, and Miss Kathleen Hyde acted as chairman.

Coach Paul Fadley of Filer accompanied his group to Buhl and Miss Carmen Ezzerth took members of the Buhl affirmative team to Filer where they met the Filer negative group, winning a decision on the same question. Members of Miss Ezzerth's affirmative team are Gordon Merrill, Raymond Leer, and Eva Olsen. Alternates selected for the two teams are Earl R. Kamerick, and Margaret Blaylock.

A trip for the week-end is being planned by Miss Ezzerth during which the teams hope to meet Glenns Ferry, Meridian and Boise or Caldwell teams.

Editor and Staff Prepare "Tatler"

BUHL, (Special) — A newly organized school paper, "The Tatler," will make its initial appearance at the Buhl high school next Tuesday. Sponsoring the journal is Miss Carol Watson, a member of the faculty, and assisting her are the following officers:

Editor-in-chief, Madge Gail; assisting editor, Dorothy Merrill; business manager, Gordon Merrill; sports editor, Hugh Magee; senior reporter, Archie [illegible]; junior reporter, Warren Flynn; sophomore reporter, Eva Olsen, and freshman reporter, Lolie Marconette.

A small charge will be made for copies, merely covering the cost of publication.

BOUND FOR BROADWAY

Broadway's footlights may shine soon on two comely young relatives of famous folk. They are gray-eyed Helen Bryan (above), a granddaughter of William Jennings Bryan, and Jane Fox (below), a niece of Edna Ferber, the writer. Both are to be graduated soon from the American Academy of Dramatic Arts in New York and probably will make their professional debuts this year on the professional stage.

NOW IS THE TIME TO BUY A GOOD USED CAR

Never in the history of the Automobile business have you been offered so much value for so little money. It's Clearance time for us, Bargain time for you.

1928 Ford Roadster, Reconditioned, Pick-up box on rear	$110.00
1929 Ford Roadster, good finish, good condition, leis rumble seat, good top, curtains	$140.00
1928 Ford Standard Coupe, new motor	$180.00
1929 Ford 3 W Sedan New tires	$225.00
1929 Whippet 4 Sedan In good condition	$140.00
1927 Essex Coach	$40.00
1930 Fordor Sedan, New Car Guarantee	$385.00
1929 Ford 1½ Ton Truck	$150.00
1931 1½ Ton Ford Truck, W. B. Stake Body, Dual Tires, Overload Springs	$450.00
1930 Ford Coupe New rubber	$285.00
1931 Model A Town Sedan, New Tires, low miles	$450.00

Liberal Terms, Pay as you ride

Union Motor Co.

YOUR Ford DEALER

Twin Falls, Idaho

BOOTS AND HER BUDDIES — By Martin

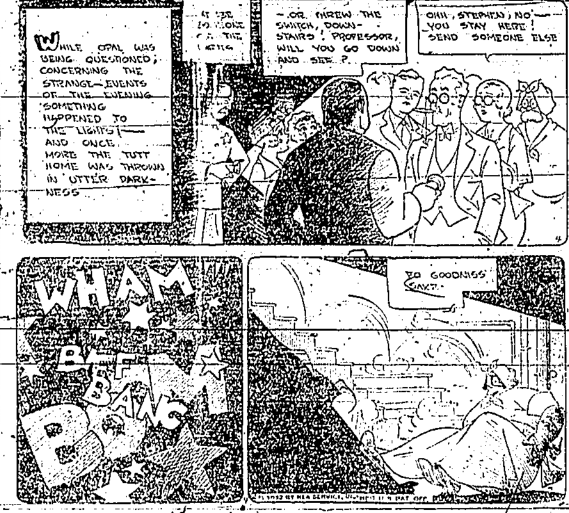

NOTE IN LINDBERGH CASE

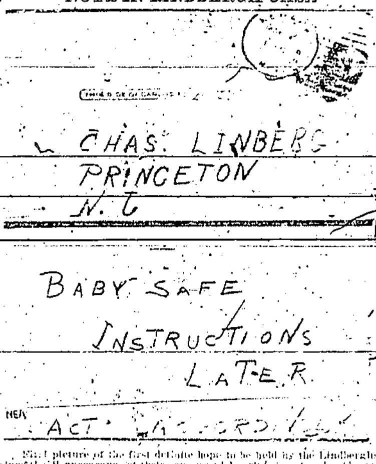

NEA — First picture of the first definite hope to be held by the Lindberghs since the disappearance of their son, a crudely printed postcard, addressed to Col. Lindbergh and mailed at Newark, N. J. Telephoto from New York City.

EAT PLANKED TURKEY

HARTFORD, Conn. (UP) — A new American delicacy planked turkey was introduced at a luncheon of directors of the Connecticut Turkey Producers' Association. It is expected to the C. E. Terry of Shelton and turkey growers believe it will improve their business.

New Grangers Are Dinner Honorees

BUHL (Special) — Members of the Buhl Grange who were captained by H. E. Sewell and Mr. Scott in a recent membership drive in which the grange secured 57 new members, charmingly entertained the recently selected members at a dinner party at the Buhl city hall Tuesday evening. A buffet supper served from a table centered with beautiful flowers carrying out the spring motif, was enjoyed. J. J. Bryson, local florist, supplied the flowers for the affair. Following the supper, the Buhl orchestra entertained, and following the session all enjoyed games, dancing and songs. Mrs. E. E. Glenn, 3 and Mrs. R. Peterson accompanied the group on the piano during the song fest.

DIVELBISS HEADS P.-T. A. AT BUHL

BUHL, (Special) — A Parent-Teacher association which will become a part of the National Congress of Teachers and Parents has been organized in the city of Buhl by an enthusiastic group of people. Mrs. P. F. Bartlett, acting as chairman of a session, presided over a meeting held at the city hall Tuesday evening at which definite plans for the organization were laid.

After an informal discussion of the plans for the said association, Attorney R. W. Hudelson gave an interesting and inspirational message on the "Home and the School," and Mrs. Elnor Van Houten, principal of the Buhl junior high school responded with a worthwhile message on the "School and the Home."

Officers elected for the newly organized body are: President, Attorney C. G. Divelbiss; vice-president, Miss Lois Rudy; secretary-treasurer, Mrs. K. K. Shott. An historian will be elected at a later date.

The next meeting of this association will be held at the high school building, Buhl, March 28.

Dr. Foster is removing corns and callouses from both feet for $1.00. Located in J. C. Penney block.

Saturday Meat Specials

Hamburger, 3 lbs. for	25c
Pot Roast, Steer Beef, lb.	8c to 10c
Round or T-Bone Steaks, lb.	15c
Sirloin Steaks, lb.	12 1/2c
Veal Shoulder Roasts, lb.	10c
Pork Shoulder Steaks, lb.	10c
Veal Round or Loin Steaks, lb.	20c
Loin Pork Chops, lb.	14c
Front quarters—young beef lb.	6c
Hind quarters, young beef lb.	9c

Highest Quality Meats

Beckstead's Market

Back of Idaho Dep't Store

COME TO THE **REVIVAL SERVICES**

which are being held this week and next at the MENNONITE BRETHREN CHURCH

230 3rd. Ave. East

Everyone Welcome

A Good Christian Experience is your Greatest Asset

M. J. Carmichael, Evangelist

A. W. Barbezat, pastor

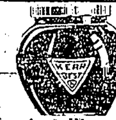

Kerr's Jellies Fruit Butters

If you are a bit tired of your own preserves . . . serve Kerr's interesting jellies and spicy fruit butters to make ordinary menus more enjoyable. Skillful combination of choice fruits and sugar retains the true fruit flavor.

Royalty of the Table

KERR'S

The Foundation of Perfect Foot Health

these Ped-O-Matic Aktivator Feature Shoes for Men

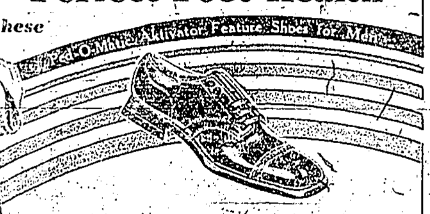

New! And scientifically right for your feet. The Aktivator Feature, exclusive in Ped-O-Matic Shoes, assures this. Here are the reasons: Heel longer and higher on the inside, plus the resistance of a red grit plug which acts as a pivot in walking . . . flexible, upward-sprung sole under the high part of the arch which gently massages the arch at every step, a spring steel shank under the outside and lower arch that acts as a shock absorber, forward tread which assists you to tread properly . . . toes pointed nearly straight ahead, instead of toeing out. And with it all you'll find these shoes wonderfully smart looking as well.

AKTIVATOR

$4.00 to $6.00

HUDSON-CLARK (ALL LEATHER SHOES)

HAMILTON'S

A Home Owned Store that Appreciates your Patronage

The following Money Saving Food Prices will be in effect Saturday and Monday

BUTTER — "Challenge" sweet cream butter. Fresh from the churn to your table per pound — 25c

CALUMET Baking Powder

double acting. 2½ pound can — 59c

QUICK ARROW SOAP CHIPS — 1 large pkg. and 1 Sun Brite cleanser for — 25c

HONEY — Idaho pure strained 10 pound pail — 69c

LARD — Pure Snow White 8 pounds — 65c

ROLLED OATS — the old reliable breakfast food, 9 pound bag — 29c

CORN MEAL — White or yellow, best quality 9 pound bag — 25c

SOAP — "Bob White" a good laundry soap 6 bars — 17c

SOAP — "Mission Belle" toilet. A real value at per light — 5c

Peanut Butter — Fine for school lunches. 2 pound glass jar — 29c

FLOUR — "Sno-Kist" a guaranteed pastry flour, 48 pound bag — 95c

FLOUR — "Golden Special" 48 pound bag — 75c

FLOUR — "Bannock Chief," milled from the finest Idaho hard wheat, 48 pound bag — $1.09

SUGAR — Idaho Fine Granulated, 10 pound bag — 53c

PRUNES — Sweet California 4 pounds — 29c

Pancake Flour — "Sun Rise" for better pancakes, 6 pound bag — 25c

SYRUP — "Golden Sweet" 10 pound pail — 69c

CATSUP — finest quality No. 2½ tins, each — 18c

SARDINES — in tomato sauce 6 cans — 25c

PICNIC HAMS — Sugar cured about 6 pound average per pound — 10c

COCOA — the healthful drink for grown ups as well as the children, 1 pound pkg. — 15c

COFFEE — "Brite Star" a good value, per pound — 19c

COFFEE — "Hamilton's Golden Cup" Satisfaction guaranteed or your money will be refunded. Per pound — 29c

COFFEE — "Golden West" for those who want the best, per pound — 39c

Blackberries — Solid pack. An exceptional value. No. 10 tins, each — 49c

PEACHES — Sliced or halves. No. 10 tins, each — 45c

Canned Vegetables — Tomatoes, corn, string beans, Sauer Kraut, Hominy, and pumpkin, 3 cans — 29c; Per dozen assorted — $1.13

ORANGES — Sweet juicy navals. Medium size, 2 dozen — 35c

LETTUCE — Solid crisp heads 2 for — 15c

SPINACH — large curly leaves 2 pounds — 19c

Phone 736 — Next to Sweet's Furniture Store — Phone 736

WANT AD PAGE

TELEPHONE 38

TIMES WANT ADS AND CLASSIFIED RATES

Each Insertion, per line........05
One month, every issue, each insertion, per line..............01
Six months' contract, every issue, each insertion, per line 03
Twelve months' contract, every issue, each insertion, per line 02
No ads taken for less than 2 lines. Minimum charge.......25

New Today

WANTED—FURNITURE to repair and upholster. Stoves and ranges repaired and parts furnished.—Phone 5, Moon's Paint & Furniture Store.

AUTO DOOR GLASS, Windshields, and window glass. No charge for setting glass. Phone 5, Moon's Paint & Furniture Store.

FOR SALE

40-acre Dairy & Stock ranch, close to town on graveled road, 3-room house, barn, garage, granary, good well and cistern, family orchard, about 20 acres farm land, balance pasture, full water right, priced for quick sale, only $55.00 per acre, $1200 cash, no further payments for 3 years.

To Trade

40 acres, well improved, on main highway for trade on 10 or 20 acres.

30 acres good land—small improvements, trade for clear city property—Possession now.

For Rent

4-room modern furnished house $17.00.

5-room strictly modern home furnace, fireplace, hardwood floors and furnished complete.

5-room modern unfurnished house with garage—2 lots—place for cow and chickens $25.00.

40 acres for cash rent only.

Good 80 acres close in—cash rent.

BEAUCHAMP & ADAMS
135 Shoshone South

WE TRADE, Buy or sell all kinds of used furniture, stoves and ranges. Get our prices. Phone 5, Moon's Paint & Furniture Store.

WANTED — Carpenter Work, Painting, Kalsomining and Paper Hanging. Phone 5, Moon's Paint & Furniture Store.

Classified

AUTO DOOR GLASS

FOR SALE—AUTO DOOR GLASS Wind shields & Window Glass. No charge for setting. Moon's Paint & Furniture Store.

SITUATIONS WANTED

EXPERIENCED practical nurse wishes employment. Maternity nursing a specialty. Mrs. Orson Strong. Phone 358.

LOST AND FOUND

LOST—1 black mare wt. 1500; 1 black horse, wt. 1500. Phone 411 or 252.

ROOMS FOR RENT

FOR RENT—2 furnished housekeeping rooms, over City Cafe. H. B. Johnson, Phone 309.

FOR SALE — REAL ESTATE

FOR SALE OR LEASE to properly financed parties — 80 acres well watered and improved with good modern home, 1 mile from Gooding. Immediate possession. Farmers Lumber and Supply Co., Phone 176, Gooding, Idaho.

—COSMETICS

SPECIAL SALE—Ex-cel-cia Muscle Oil, Skin Food. Miss D's Shop, 120 Main North.

APARTMENTS FOR RENT

THREE ROOM FURNISHED Apartment. Steam heated, new electric ranges and bath. Bungalow Apts. Second Ave. East.

FOR RENT—Furnished room and apartment. Mrs. D. F. Clark, 717 Shoshone St. North. Phone 567.

APARTMENT FOR RENT — 412 Main North.

WANTED MISCELLANEOUS

WANTED—Wheat to clean and treat, dry treatment used. Dingel & Smith Seed Co., 344 Shoshone W., Twin Falls.

WANTED—1 team, 1500 weight. Frank Walton, Kimberly, 3 miles East ½ North, Twin Falls.

WANTED TO BUY—1000 cars to wreck. Farmers Auto Supply, Used Parts Dept. Phone 225W.

WANTED — Bean Straw. Call 1123.

FOR SALE—AUTOMOBILES

AUTOMOBILES—We will buy your used car or sell it for you—see us today. J. B. White Co. 124 2nd Ave. North, Twin Falls. Phone 207.

HOUSES FOR RENT

FOR RENT—2 or 3- room furnished apt. Phone 1278J.

FOR RENT—2 room furnished house. Inquire at 528 2nd Ave E.

FOR RENT — 5-room furnished house, good location, reduced rent. Phone 209.

FOR SALE OR TRADE

TO TRADE — Good fresh milk cows for young ewes. Phone 51R11, Kimberly.

FOR SALE—Miscellaneous

FOR SALE—Carload of Muresco Kalsomine in bulk. Buy what you want and bring back what you have left. We loan you a brush free. Paint prices reduced. Moon's

USED FURNITURE — Kitchen cabinet, stoves, tables, chairs, rugs and davenports priced to sell. Moon's Paint and Furniture Store

FURNITURE — All kinds, new and used. Bought, sold and exchanged. Phone 1295 Bert A. Sweet.

FOR SALE—We are sacrificing new potato bags this week. Idaho Junk House, 152 2nd Ave. South.

STOVE REPAIRS
Bert A. Sweet. Phone 1295.

LEGAL ADVERTISEMENTS

NOTICE OF TIME AND PLACE SET FOR HEARING PETITION FOR PROBATE OF FOREIGN WILL, AND FOR THE ISSUANCE OF LETTERS OF ADMINISTRATION WITH THE WILL ANNEXED THEREON.

In the Probate Court of Twin Falls County, State of Idaho

In the matter of the estate of S. H. COLLINS, also known as SAMUEL H. COLLINS, Deceased.

Notice is hereby given; that a petition for the probate of the Will of S. H. Collins, also known as Samuel H. Collins, deceased, and for the issuance of letters of administration with the Will annexed thereon to Sidney Hanlon has been filed in this Court, and that the 8th day of March, 1932, at 10 o'clock A. M. of said day at the court-room of the above entitled Court, in the City of Twin Falls, County of Twin Falls, State of Idaho, have been set as the time and place for the hearing of said petition when and where any person interested may appear and contest the same, and show cause, if any they have, why said petition should not be granted. Said Will is a foreign Will, heretofore admitted to probate in the County of Orange, State of California.

Dated this 23rd day of February, 1932.

GUY L. KINNEY,
Probate Judge.

NOTICE OF SALE

In the Probate Court of Twin Falls County, State of Idaho.

In the Matter of the Estate of Frank Stute, Deceased.

Notice is hereby given that P. J. Grossman, administrator of the estate of Frank Stute, deceased, will sell at private sale on or after the 10th day of March, 1932, to the highest bidder for cash the following described real property situated in Twin Falls County, State of Idaho, to-wit:

The Northwest Quarter (NW¼) of the Northwest Quarter (NW¼) of Section Twenty-five (25), Township Ten (10) South, Range Sixteen (16) E. B. M.

Written bids and offers for said property will be accepted at the office of Harry Benoit, Twin Falls Bank & Trust Bldg., Twin Falls, Idaho.

Dated this 23rd day of February, 1932.

P. J. GROSSMAN
Administrator of the estate of Frank Stute, deceased.

TREASURY DEPARTMENT

Office of the Comptroller of the Currency, Washington, D. C., December 31, 1931.

Notice is hereby given to all persons who may have claims against "The First National Bank of Twin Falls," Idaho, that the same must be presented to G. D. Thompson, Receiver, with the legal proof thereof within three months from this date or they may be disallowed.

J. W. POLE,
Comptroller of the Currency.

NOTICE

Notice is hereby given that Marvin Haynes will at the next, regular meeting of the State Board of Pardons to be held at the State House, Boise, Idaho, on the first Wednesday of April, 1932, make application for pardon from that certain judgment of conviction of Highway Robbery, made and entered in the District Court of Idaho in and for Twin Falls county, on or about November 23rd, 1927.

Dated at Boise, Idaho, January 27th, 1932.

(Signed) MARVIN HAYNES.

NOTICE TO CREDITORS

ESTATE OF JAMES H. COOK DECEASED.

Notice is hereby given by the undersigned administrator of the estate of James H. Cook, deceased, to the creditors of and all persons having claims against the said deceased, to exhibit them with the necessary vouchers, within six months after the first publication of this notice, to the said administrator at the office of Porter & Witham, lawyers, Twin Falls, County of Twin Falls, State of Idaho, this being the first place fixed for the transaction of the business of said estate.

Dated. February 12, 1932.

JUNEAU SHINN,
Administrator.

CLASSIFIED DIRECTORY

Responsible Business Firms and Professional Offices of Twin Falls Alphabetically Arranged for Quick Reference

ATTORNEYS

F. S. BELL, LAWYER, FIRST Nat'l Bank Bldg., Phone 842W.

AUTO TOP—BODY WORKS

FOR SALE—WINDSHIELD AND door glass. Auto tops and curtain repair, canvas and canvas repairing. Thometz Top and Body Works, back of Danceland.

DENTISTS

DR. R. R. ORR, DENTIST, SMITH-Rice Bldg. Twin Falls, Idaho.

MONEY TO LOAN

LOANS—INSURANCE, NO WAITing for loans. We pass on the security and supply the funds. Arthur L. Swim & Co. Phone 561.

OPTOMETRIST

DR. WM. D. REYNOLDS, 230 S. Main St.

PAINTING & DECORATING

First class work guaranteed. Phone 647. C. F. Roper.

PLUMBING AND HEATING

HOME PLUMBING & HEATING Co. Show rooms and shops, 135 Third Ave. East, Phone 283.

PUMPS—WELLS DRILLED

WELLS DRILLED. ANY SIZED holes. Dempster pumps. M. L. Beath, Twin Falls, Ida. Phone 0298 R3.

REAL ESTATE

WRITE TENNEY ESTATE, GOODing, Ida. today. Five acre corner you want, $1,250.

SHOE REPAIRING

LADIES' FINE WORK. SOLES stitched on. Comfort and flexibility. Twin Falls Shoe Repairing, 132 Shoshone W. Phone 888.

SCHOOLS AND COLLEGES

WRITE GOODING COLLEGE, Wesleyan, Idaho, today. Start now. Work Half.

Today's Markets and Financial News

WHEAT MARKET CLOSES STEADY

CHICAGO, Mar. 4 (UP) — Drifting lazily back and forth, wheat closed about steady on the Board of Trade today. Scattered selling caused an early decline that was later recovered. The firmness in stocks and rye were supporting factors.

At the close wheat was ¼c lower to ⅛c higher, corn was ⅛c lower to ⅛c higher and oats unchanged to ⅛c lower.

GRAIN TABLE

CHICAGO, Mar. 4 (UP) — Grain range:

Wheat	Open	High	Low	Close
Mar.	.57⅛	57⅝	57⅛	57⅝
May	.61⅛	61⅝	60⅞	61
July	.62⅝	63⅜	62⅝	62⅞
Sept.	.64⅜	65⅛	64⅜	64⅞
Corn—				
Mar.	.36¼	36½	36¼	36¼
May	.39⅞	40	39⅝	39⅞
July	.42⅝	42⅝	42¼	42⅝
Sept.	.43¼	43⅝	43¼	43⅝
Oats—				
May	.24⅝	24⅞	24½	24⅝
July	.25¼	25¼	25⅛	25⅛
Sept.	.26	26	25⅞	25⅞

CASH GRAIN

CHICAGO, Mar. 4 (UP) — Cash grain close:

Wheat: No. 2 red 58½ to 59c.
Corn: No. 3 mixed 33¼ to 34c.
Oats: No. 2 white 23¾c.
Barley 42 to 59c.
Timothy $3 to $3.25.
Clover $9 to $14.

PORTLAND CASH WHEAT

PORTLAND, Ore., Mar. 4 (UP) —Big Bend Bluestem, hard white 60½c; soft white 59c; western white 59c; hard winter 57c; western red 57c; northern spring 57c.

Potatoes

CHICAGO POTATOES

CHICAGO, Mar. 4 (UP) — Potatoes—On track 255 cars; arrivals 103; shipments 1058; market dull; weak; Wisconsin Round Whites 75 to 80c; Idaho Russets $1.25 to $1.35; Minnesota and North Dakota Early Ohios $1 to $1.10.

WOOLS

BOSTON, Mar. 4 (UP) — Quietness extends into about all branches of the wool trade and in tops. Small quantities of the above combing 64s and finer western grown wools continues to move occasionally, but the aggregate volume of this business is unusually light. Tops are not moving except in small lots. Prices are unchanged on 58s, 60s and lower qualities of both wool and tops.

COPPER

NEW YORK, Mar. 4 (UP)—European buying having absorbed all copper offered by custom smelters stock, quality plain, several loads at the special price of 5⅝ cents and 6⅛ cents, the export price of copper reverted to the official level of 6⅝ cents C. I. F. London, Hamburg and Havre today.

N. Y. Stocks

NEW YORK, Mar. 4 (UP) — The market closed irregular.

American Can	71⅛
American Super Power	4
American Tobacco	86¼
American Tel. & Tel.	132⅜
Anaconda Copper	10⅞
Atch., Topeka and Santa Fe	83
Auburn Auto	91
Baltimore & Ohio	18⅞
Bendix Aviation	14
Case Threshing	36¼
Chi., Mil., St. P. & Pacific	2⅜
Chrysler Motors	12⅝
Cities Service	6⅞
Common. & Southern	4⅞
DuPont De Nemours	59¼
Electric P. & L.	13½
Electric Bond & Share	10
General Electric	20¼
General Foods	37½
General Motors	22
Goodyear Tire	16⅞
International Harvester	23⅜
International T. & T.	11½
Kennecott	10⅛
Lowe's Incorporated	32⅛
Montgomery Ward	11
Packard Motors	3⅞
Paramount Publix	10½
Penn. R. R.	18⅞
Radio Corp. of America	9⅞
Radio Keith Orpheum	5⅛
Reynolds Tobacco Bs.	39
Sears Roebuck	31⅞
Standard Oil of Calif.	28⅛
Standard Oil of N. J.	29⅞
Simmons Co.	9⅝
Shell Union Oil	4
Texas Corp.	11⅞
Trans-America	5
Union Pacific	83
Union Car. and Carb.	31⅛
United Aircraft	15⅛
United Corp.	9⅛
U. S. Steel	48⅞
Warner Bros. Pictures	3⅝
Western Union	43
Westinghouse	30⅝
Woolworth	41½

INVESTMENT TRUSTS

(Furnished by Sudler, Epperson, Grubb and Co.)

Corp. Trust shares, bid	$2.25
Fund. Trust shares, A	4.16½
Fund. Trust Shares, B	4.25

Livestock

SAN FRANCISCO LIVESTOCK

SOUTH SAN FRANCISCO, Mar. 4 (UP)—Hogs 75, around 10 cents higher on load good 226 pound Californias $5.10, sorted 26 out; 240 pounders $4.60, few packing sows steady $3.50.

Cattle 35, nominally steady. Inquiry for good under 1000 pound fed steers to around $6.25, quotable top good cows $4.50; common to medium $2.50 to $3.50.

Sheep 275, mostly 15 to 25c higher on two decks medium to good 73 pound wooled California lambs $6.50 straight.

CHICAGO LIVESTOCK

CHICAGO, Mar. 4 (UP)—Cattle 1500; calves 100. Dull, demand for slaughter steers, yearlings and she stock, quality plain, several loads steers in fresh receipts held off market, scattered sales holdover steers weak with Thursday's low close, mixed and heifer yearlings steady, beef cows weak; bulls strong; vealers scarce strong to 25c higher, most steers and yearlings eligible $6 downward.

Hogs 14,000; market strong to *10c higher than Thursday's average*, on weights above 220 pound rather slow, lighter weights active mostly 10 to 15c higher; some light lights up more; good to choice 170 to 210 pounders $4.50 to $4.60, top $4.60.

Sheep 8000; very little done, few sales and most bids strong to shade higher than Thursday's low time, quality considered; good to choice lambs $5.75 to $6.25 to packers; sorted kinds bid $6.35 by outsiders asking upward to $6.75 and above, fat ewes mostly $3 to $3.50.

STOCK MARKET TURNS ERRATIC

NEW YORK, Mar. 4 (UP)—Stock prices were unsettled today after the General Electric Co. reduced their common dividend from $1.60 to $1 annually. Heavy selling spread throughout the list.

Because the reduction was more drastic than was generally expected, many traders unloaded stocks. Moderate early gains were quickly erased and small losses substituted. The effect of the dividend cut soon wore off, however and leading stocks again began to climb up toward the close.

The market as a whole had displayed a confident tone in the first four hours of trading but turned decidedly erratic in the final hour.

ST. JOSEPH SHEEP

ST. JOSEPH, Mo., Mar. 4 (UP) Sheep 8000; market not established bidding unevenly lower, asking steady.

OGDEN LIVESTOCK

OGDEN, Mar. 4 (UP) — Hogs: Receipts 1560. Fully 10c higher; top $4.25 on 180 to 200 pound lights; bulk 160 to 225 pound weights $4 to $4.25.

Cattle: Receipts 411. Killing classes slow, steady, common and medium steers $3 to $4.75; two loads good mixed steers and heifers around 740 pounds $5.50 with three per cent shrink.

Sheep: Receipts 264, all for market. One load 70 pound Idaho feeding lambs $4.50.

OMAHA LIVESTOCK

OMAHA, Mar. 4 (UP) — Hogs: Receipts 10,000; market 10 to 15c higher; top $4.10; bulk 170 to 280 pounders $3.75 to $4.

Cattle: Receipts 1600; market steady; weak; bulk fed steers and yearlings $4.75 to $6; bulk heifers $4.50 to $5; practical top veals $6.

Sheep: Receipts 2000; market steady; fed wooled lambs medium to near choice grades $5.50 to $6; nothing done on standing quality on sale; best ewes $3; no feeders included.

PORTLAND LIVESTOCK

PORTLAND, Ore., Mar. 4 (UP) —Hogs: Estimated 250, including 197 direct or through; no drive-ins arrived early, market quotable steady.

Cattle: Estimated 75, calves 15, including 11 calves direct; nothing sold early; talking generally steady.

Sheep: Estimated 25 including 9 direct; no drive-ins arrived early, market quotables steady.

DENVER METAL

DENVER, Mar. 4 (UP) Lead $3.25; silver 30⅛c.

Local Markets

The following market quotations are corrected daily by the Idaho Evening Times and represent the average prices paid, according to the best available information. The prices are subject to change without notice by the dealers, however. Readers are urged to watch the national markets, with which these local markets will rise and fall.

BUYING PRICES

Wheat	
Dicklow, bu.	.49c
Federation, bu.	.46c
Sugar	
Sugar, beet, cwt.	$5.37
Sugar, cane, cwt.	$5.57
Poultry	
Heavy hens, 4½ lbs. up	9c
Light hens, under 4½ lbs.	6c
Leghorn hens, 3 lbs. up	5c
Stags	7c
Old cocks	4c
Beans	
Great Northern, No. 1	85 to 95c
Great Northern, No. 2	75 to 85c
Red Mexican, No. 1	$1.15
Red Mexican, No. 2	$1.05
Seed	
Blue Tag Grimm Alfalfa per cwt.	$15.00
Common Alfalfa, per cwt.	$10.00
Red Clover, per cwt.	$ 9.50
Potatoes	
Russets, No. 1	.45 to 50c
Onions	
Globes and Danvers, No. 1	$1.00
Produce	
Butterfat	17c
Eggs, extra	12c
Eggs, standard	9
Eggs, medium	7c
Eggs, No. 2	5c
Livestock	
Choice light butchers, 160 to 210 pounders	3½c
Overweight butchers, 210 to 250 pounders	3c
Overweight butchers, 250 to 300 pounders	2¾c
Underweight butchers, 125 to 160 pounders	3c
Packing sows, good 250 pounders, up	3c
Steers	3 to 4c
Heifers	3 to 3½c
Cows	2 to 3c
Lambs	3½c

LEGAL ADVERTISEMENTS

NOTICE OF SHERIFF'S SALE

In The District Court of The Eleventh Judicial District of The State of Idaho, in and for The County of Twin Falls.

TWIN FALLS BANK & TRUST COMPANY, a corporation, Trustee,
Plaintiff,
vs.
WILLIAM T. HERSHEY and AGNES HERSHEY, husband and wife; TWIN FALLS BANK & TRUST COMPANY, a corporation,
Defendants.

Under and by virtue of an Order of Sale, issued out of the above entitled Court, in the above entitled action, dated the 4th day of March, 1932, wherein the plaintiff obtained a decree against the above named defendants, on the 4th day of March, 1932, said decree being recorded in Judgment Book 15, of said District Court, on page — thereof; I am commanded to sell all that certain lot, piece or parcel of land situated in the County of Twin Falls, State of Idaho, and bounded and described as follows, to-wit:

The South Half (S½) of the Southwest Quarter (SW¼) of Section Twenty (20), Township Eleven (11) South, Range Twenty (20), E. B. M.

PUBLIC NOTICE IS HEREBY GIVEN: That on the 4th day of April, 1932, at the hour of 2:00 o'clock P. M. (Mountain Time) of said day, at the East front door of the Court House of the County of Twin Falls, State of Idaho, I will, in obedience to said Order of Sale, sell the above-described property to satisfy Plaintiff's decree with interest thereon, together with all costs that have accrued or may accrue, to the highest bidder for cash, lawful money of the United States.

DATED at Twin Falls, Idaho, on this the 4th day of March, 1932.

E. F. PRATER,
Sheriff, Twin Falls County, Idaho.

LEGAL ADVERTISEMENTS

Proceedings of the Board of Commissioners, Twin Falls County, Idaho.

(Continued)

Twin Falls, Idaho, 10:00 o'clock A. M. February 3, 1932.

REGULAR JANUARY SESSION

The Board met at this time pursuant to recess heretofore taken, all members and the Clerk present.

IN THE MATTER OF DEPOSITORY BOND

Guy H. Shearer, President of the First National Bank of Filer, Idaho, personally appeared before the Board and asked permission to withdraw a certain depository bond by the United States Fidelity and Guaranty Company in favor of Twin Falls County and to be permitted to substitute government bonds as collateral for the County deposit. The request was granted and permission for the collection of the said bond was given.

CANCELLATION OF WEED ASSESSMENT

Miriam Regan by her attorney B. V. Larson appeared before the Board asking for cancellation of special weed assessment of $103.88 which was assessed against the Northeast quarter (NE¼) of the Southwest quarter (SW¼) and the Northwest quarter (NW¼) of the Southwest quarter (SW¼) and Lots Three (3) and Four (4) in Section Thirty (30) Township Ten (10) South, Range Twenty-one (21) E. B. M., on the grounds that the said assessment was erroneous and illegal and the work done and material furnished was done and used on lands adjacent thereto.

The matter was continued until such time as the Board would have opportunity to make investigations.

MEETING OF OLD AGE PENSION COMMISSION

Old Age Pension Commission with all members present, convened at 2:00 o'clock P. M. on February 3, rehearing pension application of J. S. Chapman. It appearing from evidence submitted to the commission that the house and lot now appearing upon the records in the name of J. S. Chapman does in fact and reality belong to Goldie Chapman, wife of applicant; such property having been deeded to her on October 21, 1928, and it further appearing said property is encumbered in amount in excess of $900.00. The Board hereby rescinds its order providing for transfer of land in this case. It is further ordered in view of existing circumstances, namely; the applicant having young wife and ten year old child dependent upon him. The Board deems it advisable to increase said pension from $5.00 to $10.00 per month. *It is so ordered.*

There being no further business to come before the Board at this time, a recess was taken until the hour of 10:00 o'clock A. M. February 6, 1932.

JAMES L. BARNES, Chairman.
Attest: HARRY C. PARSONS, Clerk

Twin Falls, Idaho, 10:00 o'clock A. M. February 6, 1932.

REGULAR JANUARY SESSION

The Board met at this time pursuant to recess heretofore taken, all members and the Clerk present.

DEMAND FOR PAYMENT OF FEES

To: Sheriff
Probate Judge
Clerk and Auditor

The quarter ending January 11, 1932, having passed and your report having been filed with this Board, showing you have money in your possession, collected in your official capacity during said quarter, which has not been paid to the County:

Demand, therefore, is hereby made upon you to pay said sum into the County Treasury, as by law provided.

Dated this 6 day of Feb. 1932.

BOARD OF COUNTY COMMISSIONERS OF TWIN FALLS COUNTY, IDAHO
By James L. Barnes,
Chairman.

DEMAND FOR PAYMENT OF FEES

To: S. Claud Stewart, County Assessor Tax and License Collector:

In as much as the quarter ending January 11 1932, has passed, and in as much as you have collected in your official capacity money during said quarter and have failed to turn over to our County Treasurer $2,446.78 as required by law; which sum remains in your custody.

Therefore, this Board of County Commissioners, for and on behalf of the County of Twin Falls, Idaho, hereby makes demand upon you to pay said sum into the County Treasury, and to make your report to this Board, showing all sums of money collected by you during said quarter and disbursements by you, accompanied by proper vouchers.

BOARD OF COUNTY COMMISSIONERS OF TWIN FALLS COUNTY, IDAHO,
By James L. Barnes,
Chairman.

After transacting routine business for the day a recess was taken until the hour of 9:00 o'clock A. M., February 8, 1932.

JAMES L. BARNES, Chairman.
Attest: HARRY C. PARSONS, Clerk

REGULAR JANUARY SESSION

Twin Falls, Idaho, 9:00 o'clock A. M., February 8, 1932.

The Board met at the hour of nine o'clock A. M. in the County Commissioners room pursuant to recess heretofore taken, all Members and the Clerk present.

At 10:00 A. M. the Board adjourned to the District Court Room for the Open Hearing on the County Budget for 1932, after transacting routine business for the day.

The budgets of County Officers were examined and discussed at this time. The Board not having completed the budget examination at 5:00 P. M., a recess was taken until 9:00 A. M., February 9, 1932.

JAMES L. BARNES, Chairman.
Attest: HARRY C. PARSONS, Clerk

(To Be Continued)

The dime-a-dance girl

BY JOAN CLAYTON

copyright 1932 NEA

BEGIN HERE TODAY

Beautiful ELLEN ROSSITER, employed at Barclay's Department Store, works nights as a dance hall hostess. She lives with her mother, MOLLY ROSSITER, her elder sister, MYRA, and her baby brother, MIKE.

STEVEN BARCLAY, 37 and owner of Barclay's, is in love with Ellen. Twice she refuses to marry him because she loves LARRY HARROWGATE, an artist she has met at the dance hall. She loves him despite the fact that his engagement to ELIZABETH BOWES, a debutante, has been announced. Larry asks Ellen to meet his mother, then sends a note saying he can not keep the engagement. He also says he will be unable to see her for some time. Heart-broken, Ellen reads in a newspaper that Elizabeth Bowes had returned from Europe.

Ellen flings herself into work, trying to forget Larry. Gradually she comes to think less of him and more of Steven Barclay. One day at the store she receives a message that her brother has been struck by a truck. Rushing home she finds the child is dangerously ill.

NOW GO ON WITH THE STORY

CHAPTER XXVII

THE doctor's distressed eyes peered uncertainly at the tense, trembling girl. He had known Ellen for years.

"My dear child, a private room isn't necessary," he said. "I know you well enough to tell you you can't afford it. Mike might be a little more comfortable if things were otherwise, but he's getting the best of care. You understand, Ellen, private nurses, private rooms—those things have to be paid for in advance."

He had put it all as gently as possible but the girl burned with agonizing shame. She wanted to cry out to him that it wasn't necessities she wanted for Mike but all the luxuries, all the comforts that only money would buy. Instead she turned abruptly away.

"Come on, mother," she said quietly. "We must go."

When they reached home Molly was still crying bitterly, softly, hopelessly. Steven's car stood in front of the apartment house. Lorene must have told him what had happened. Ellen saw him before the others did and thought that never had she been so glad to see anyone.

She ran from the cab to meet him. As she felt the clasp of his hands and looked into his anxious, troubled eyes she thought she could break into tears of thanksgiving.

From then on everything went as she had known it would. There was no need for her to ask anything. Steven arranged it all. He telephoned the hospital and ordered a private room for Mike.

He arranged for special nurses. He made an appointment for his personal physician to call at the hospital to see the child. He reserved a room at the hospital for Molly so she might stay there if she wished.

They saw Mike that night. He was conscious but tired and wan, too sick from ether and exhaustion to smile at those who loved him. He only turned his rumpled, boyish head and looked at them.

The girls left then but Molly stayed on.

Queer, topsy-turvy days followed. Molly spent day and night alike at the hospital. The two girls went on working but with Molly and Mike away everything at home seemed different.

• • •

THE sisters spent so much time at the hospital that there was no time to keep the apartment going smoothly. Still Ellen refused Steven's offer to provide a maid, refused also to take a vacation from the store. With debts piling up so rapidly she dared not. She knew Steven did not consider the money he had spent for Mike as a debt but she was determined the sum should be repaid.

One thing Mike's illness had accomplished. The immediate exigencies had thrust into the background of Ellen's mind all thought of Larry Harrowgate. When she remembered him it was with pain but pain was routine now. Larry had gone with a part of her own youth. The gayety and laughter he represented were gone forever for her but there was no time to grieve about it.

Mike's improved health, doing her work from day to day—these were the important things.

Other people helped. Salomon was kind, indulgent of her frequent absences. Lorene was kind, too. Ellen felt she hardly deserved so much thoughtfulness.

What had she done for Lorene or for Salomon that they should take such pains to make things easy for her? Above all, what had she done for Steven that his business, his other interests, his other friends should give way before her immediate need of him?

Ellen did need him. She had hours of weakness and despair. Mike did not rally from the operation as they had hoped he would. To be sure he was cross and irritable but those healthy signs were outweighed by spells of langour when nothing interested or amused him.

STEVEN could always be counted on in these queer, strange days. It was almost as if he had always been the friend and confidante of the Rossiters. They depended on him and—he never failed them. One of his cars was constantly at the door to carry the girls wherever they wished to go. He remembered to keep flowers at the hospital, remembered a daily surprise for Mike. Myra and Molly admired him, looked up to him, adored him. Even Bert one morning shyly confessed to Ellen that her beau was practically perfect.

Her beau? Ellen flushed and then let Bert's statement go uncorrected. Her beau? Was Steven her beau?

She realized that she was thinking more and more of him. So often she had said to Myra, "How would we have managed if it hadn't been for Steven?" She knew the neighborhood was wondering about the car that was always at the door. Her beau? Where could one find a beau more kind, more considerate?

Late one August afternoon Steven came to the apartment a little in advance of Bert. They had fallen into the habit, the four of them, of having an early supper together and then driving to the hospital. It was a comfortable, informal arrangement that was always subject to unannounced revision.

Ellen and Myra were in the kitchen when Steven arrived. He brought with him his usual offering, a large box of flowers. They were old-fashioned garden flowers this time. After being assured that there was nothing he could do to aid the supper preparations Steven ignored orders to wait in the living room and seated himself on one of the kitchen chairs. For some time he watched the sisters at their housewifely tasks and then he spoke suddenly:

"Are you two satisfied with Mike's progress?"

"Satisfied!" Ellen echoed, a faint frown on her forehead.

SHE had been pulling threads of silk from golden ears of corn but she stopped now and turned to face him.

"Well, I'm not," Steven announced definitely.

"I'm not either," Ellen confessed in a low, reluctant tone. "But there's nothing we can do, is there?"

"I'd never have brought it up if there hadn't been," he replied, his eyes grave and unsmiling. "But there—and I've done it."

"What have you done?"

"Last week I called Vienna and asked Dr. Stengel to come have a look at Mike. He'll arrive this evening. Wait a minute before you say anything. I didn't do this on a hunch or without advice. I did it because Dr. Ellis assured me, as did the other doctors at the hospital, that it was the thing to do. I had your mother's permission. I couldn't ask for yours."

Myra was silent, but Ellen gave a vexed cry.

"You shouldn't have, you shouldn't have."

"Why not?" he asked her lovely. She found herself confused and trembling before the question. What he had done was so sensible, so logical, so altogether wise.

"It's only," Ellen said thickly as her arguments seemed to melt away, "it's only that it'll be years and years before Myra and I can hope to pay you back."

She glanced at Myra and saw that her sister was in silent agreement. Strangely she could find no pleasure in that knowledge. All at once she knew that she had been silly and school girlish to let so small a thing as pride stand in the way of Mike's welfare. Myra too was being silly.

"Ellen," Steven asked in the silence, "are you being fair to want to shut me out now? Who would I help if I couldn't help you?"

"No, Steven," she said slowly, "I wasn't being fair."

Throughout the dinner she was oddly subdued. Afterward when Myra and Bert mentioned the dishes she insisted that the washing up be left for her and Steven. Myra hesitated, then saw something in Ellen's face that made her hurry Bert into the living room. Ellen closed the door that shut her and Steven into the little world of the kitchen. She turned to his puzzled expectant eyes.

"If you would still like to marry me, Steven," she said softly, "I would like to marry you."

(To Be Continued)

CHOICE OF 10,000

NEW BEAN RATE SCHEDULES ARE REPORTED HERE

Chamber of Commerce Outlines Plans To Assist Important Industry

A program for expanding the markets for our beans, to assist growers and shippers jointly, is being sponsored and put into execution under the following headings, says a report from the office of the Twin Falls Chamber of Commerce.

(1) Applications of the new bean freight rate decisions.

(2) Securing mix-in-transit option for California varieties.

(3) Securing a special export rate.

(4) Mixed car bean-potato option for small quantity sales.

These matters are in special charge of a committee of the Chamber of Commerce, shippers, and the Grange.

Further details of the recent bean freight rate reductions are given as follows:

"Interstate Commerce Commission decision docket No. 23,350, provides reduced rates and minimum weights on dried beans from southern Idaho points to destinations in the following states. Representative new rates and reductions are as follows:

To	New Rate	Reduction
Illinois	86c	19c
Oklahoma	95c	10c
Missouri	71 to 78c	19 to 27c
Iowa	77½c	27½c
Wisconsin	86c	19c
Minnesota	86c	19c
Kansas	76c	11c
Nebraska	71c	19c
S. Dakota	95c	10c

"New minimum weights are 36,000 pounds in place of present 60,000 pounds.

"Our estimate of saving based on tonnage marketed in these states is approximately $80,000 annually. The effective date of the order is May 20" says word from the Public Utilities Commission of Idaho.

The decision reads, "—— the minimum weights to be applied in connection therewith to be no greater than those contemporaneously maintained from Greeley or Grand Junction——."

To Reno and Butte

"from points on the Oregon Short Line in southern Idaho, rates, minimum weight 40,000 pounds, which shall not exceed, per 100 pounds, 85 cents to Reno, Nev.; and 43 cents from Idaho Falls, Idaho, and points taking the same rates, and 60 cents from Twin Falls, Idaho, and points taking the same rates to Butte, Mont." Present rate to Reno is [illegible] apparently a reduction of between 7c and 11c to Reno and 10c to Butte are intended.

ANOTHER THREE "R's"

MT. PLEASANT, Mich. (UP)—Jordan School, near here, has substituted radiols, routine and responsibility for the readin', 'ritin' and 'rithmetic of other days. Mrs. Marvy Scarborough believes a practical application of life's daily routine is better than "book learnin'."

What! The Featherweight Foot Impression Arch Support made by Dr. Foster for 98c. Located in J. C. Penney block.

Time Table

Schedules of passenger trains and motor stages passing through Twin Falls daily are as follows: Revised Jan. 15, 1932

OREGON SHORT LINE

Eastbound

No. 564, leaves .... 7:00 a. m.
No. 84, leaves .... 2:50 p. m.

Westbound

No. 83, leaves .... 11:35 a. m.
No. 563, leaves .... 2:20 p. m.

Southbound

Daily Except Sunday

No. 339, to Wells, lv. .... 1:00 p. m.

Northbound

No. 340, from Wells, ar. .... 2:30 p. m.

UNION PACIFIC STAGES

Eastbound

Arrives .... 9:13 a. m.
(Via Jerome, Wendell & Gooding)
Leaves .... 9:25 a. m.
Arrives .... 3:07 p. m.
Leaves .... 3:27 p. m.
Arrives .... 12:50 a. m.
Leaves .... 1:00 a. m.

Westbound

Arrives .... 9:05 a. m.
Leaves .... 9:15 a. m.
Arrives .... 6:15 p. m.
Leaves .... 6:45 p. m.
(Via Jerome, Wendell & Gooding)
Arrives .... 12:55 a. m.
Leaves .... 1:05 a. m.

TWIN FALLS—WELLS

Leaves .... 2:30 p. m.
Arrives .... 12:30 p. m.

TWIN FALLS—JEROME—SHOSHONE

Northbound

Leaves .... 8:00 a. m.
Leaves .... 2:00 p. m.

Southbound

Arrives .... 11:15 a. m.
Arrives .... 5:30 p. m.

KRENGEL'S
HARDWARE & SHOP
Electrical Supplies
Pipe & Pipe Fittings
Fairbanks-Morse Eqpt.
PHONE 1202

OUT OUR WAY By Williams

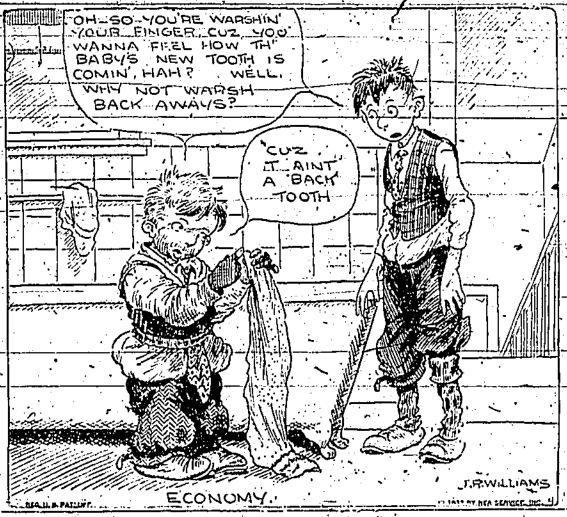

SIDE GLANCES By George Clark

"He probably won't come into his money for 20 years, so it would be just like marrying an old man."

Latawah Members Choose Officers

HANSEN, (Special)—The Latawah club met Tuesday at the home of Mrs. A. T. Colner. A no-host luncheon was served at tables which were decorated with Saint Patrick colors. Between the first and second courses, games and stunts were presented by various members. During the business meeting the new officers for the year were elected.

They are as follows: President, Mrs. Charles Colner; vice president, Mrs. A. R. Scott; and secretary-treasurer, Mrs. Carrol C. Clarke. The next meeting of the club will be a "hard times" party at the home of Mrs. Walter Colner on the evening March 15.

Mrs. Raymond Bailey submitted to an operation for appendicitis Wednesday morning. She is recovering satisfactorily.

A large number of the Hansen ladies gave a shower for little Catherine Callen at the home of her grandmother, Mrs. J. F. Good, will Wednesday afternoon. After spending the afternoon socially, a light luncheon was served to the 70 women present. The infant's mother died at the Twin Falls county general hospital shortly after the baby's birth.

Sojourn Taken To Foreign Countries

RUPERT, (Special) — The Woman's Foreign Missionary society of the Christian church and their friends enjoyed a "Trip Around the World", in the church annex Tuesday night. Mrs. D. L. Carlson, president, in charge. There were sixty travelers.

Countries represented were China and Japan, Mrs. A. E. Johnson; Porto Rico and the Philippines, Mrs. Nina Riley; India, Mrs. N. K. Mason; Africa, Mrs. Oren Orahood; Mexico, Mrs. M. Christian and Mrs. Thomas Beech; Argentine, Mrs. H. B. Reynolds; Paraguay, Mrs. G. W. Doyle; North American Indians, Mrs. H. A. Whitley. A play was given in connection with the African exhibit. Music was furnished by a male quartet. Refreshments were served.

TOWN NEEDY OWNED AUTOS

FAIRFIELD, Conn., (UP)—Investigation of persons benefiting from town poor funds revealed several owned and were operating automobiles. The town warned them they must dispose of them immediately or face discontinuance of charity.

Bahia, Brazil, is built on two levels, one section 195 feet higher than the other. A huge elevator is employed to carry people up and down between the two sections of the city.

Winter Conducts Trick Come-Back

AMSTERDAM, (Special)—Winter staged a realistic come back Tuesday evening, when a wind driven snow began falling and temperatures dropped to 20 above zero. The storm continued intermittently Wednesday, hurling the snow into drifts. However, the snowfall was not heavy enough to block roads.

The general thaw of the past week, had removed much of the previous snows. Only portions of the big drifts remained, and these have formed into solid masses of ice.

Richard Carter has returned home, after spending almost the past month driving a sled team on the Rogerson-Jarbidge mail and stage route.

Mrs. Almo Murphy and Miss Clarice Paulson, Stockton, Calif., who came to attend funeral rites for their sister, Mrs. Pauline Anderson, are at the home of their parents, Mr. and Mrs. Gilbert Paulson, for a visit.

Miss Leslie Skinner, Twin Falls, is spending the week at the home of her father, W. R. Skinner.

Mr. and Mrs. Gerrit Peters, Miss Jeanette Peters, Mr. and Mrs. Edd Pastoor, Arble Dullnen, Dale Kunkel and Miss Jesta Kunkel attended funeral services of Mrs. Pauline Anderson, held in Twin Falls Tuesday afternoon. Mrs. Anderson, with her two sons, Arnold and Alvin, have been residents of this locality for the past year.

Murtaugh Pupils Make High Grade

MURTAUGH, (Special) — Murtaugh high school's honor roll for the first six weeks of the new semester has been announced as follows:

Freshmen: Julio Tolman, Virginia McFarland, Barbara Jones, Blanche Peck; sophomores: Phyllis Reley; juniors: Glen Lee; seniors: Leona Whitworth. Twenty high school students had perfect attendance records. This number was small on account of the flu epidemic early in the semester.

The school library received three new cases of books last week from the Idaho Free Traveling library, and returned three cases of books.

Wednesday's snow storm again blocked side roads leading from the highway, and it is impossible for school trucks to leave the highway.

READ THE TIMES WANT ADS.

VICKS COUGH DROP
... All you've hoped for in a Cough Drop—medicated with ingredients of VICKS VAPORUB

HERE ARE SOME
REAL BUYS
We have one Electric range in splendid condition. See it. A splendid stock of round dining tables. All sizes and prices. Real good kitchen cabinets.
See Us. Get our prices
LYDA & WEAVER
2nd HAND STORE
Next Door To Liberty Market

SATURDAY SPECIALS of CHOICE MEATS

Whole or half shoulder pork, lb.	8c	10 lb. Shoulder cuts beef, lb.	8c
4 lbs. Choice Rib boil beef	26c	3 lbs. Sliced Liver	20c
Shoulder Roasts, Milk Fed Veal, lb.	12c	4 lbs. Stew Veal	26c
Shoulder Lamb lb.	10c	4 lbs. Stew lamb	24c
3 lbs. Hamburger	28c	3 lbs. Pure Pork Sausage	28c
Sliced Sugar Cured Bacon, lb.	20c	Sugar Cured Bacon, chunk, lb.	14c
Whole or Half Skinned Hams, lb.	15c	Full Rump Beef, lb.	10c
4 lb. Pure Lard	36c	4 lb. Lard Compound	32c
Swiss Steak Beef, lb.	16c	Choice Sirloin Steak, beef, lb.	18c

Choice Turkeys, Chickens and Young Rabbits
Independent Meat Market
We Deliver
128 Main Avenue North Phone 162-163

"CLASSY LASS"
DRESSES
in Crisp Spring Styles

These are new arrivals from Style Studios in Los Angeles and are really very original.
Made of printed silk crepe with very attractive details. Short and long sleeves.
Extraordinary values for Saturday sales
$5.95
See them in our Main street Windows

Ready-To-Wear Dept.
FALK'S Department Store Twin Falls

Compare Our Prices
FIRST CONSIDER OUR HIGH QUALITY—THEN NOTE OUR EXTREMELY LOW PRICE—THAT'S TO GIVE YOU AN IDEA OF THE SAVINGS HERE

Palm-Olive Soap, 3 for 15c
Limit 3 bars to a customer. Phone orders for soap must include other merchandise to be delivered. On Sale Saturday only

Purity Salted Wafers, 2 lb. carton 25c
Fresh Fig Bars, whole wheat or plain, 2 lbs. 19c
Blue Hill Pimento Spreading Cheese, 2 for 23c
Swift's Premium Ovenized Sliced Bacon, 1 lb. 33c
Empire Peanut Butter, 2 lb. glass jar 29c
Thompson's Seedless Raisins, 4 lb. package 33c
Macaroni, made from hard wheat, 3 lbs. 19c
"Sun Rise," the best pancoke flour, 9 lb. bag 30c
Santa Clara Prunes, 3 lbs. for 25c
Gulf Kist Oysters, 4 oz. can 10c
Booths Oval Can Sardines, mustard or tomato sauce 10c
Calumet Baking Powder, 16 oz. can 27c
Millers Crispy Corn Flakes, large package 10c
Hospital Tissue Toilet Paper, 1000 sheets, 3 for 25c
$1.50 O'Cedar Mop, 60c Bottle O'Cedar Polish, a $2.10 value, for $1.49

NOTICE
Due to the bad roads during the past week our delivery trucks were not as prompt as under ordinary conditions. We therefore ask you to be patient if they are a little late with your deliveries. We hope that the roads will soon be in a better condition so that all orders will be delivered on time.

PHONE No. 1 Idaho Dept. Store PHONE No. 0
"IF IT ISN'T RIGHT, BRING IT BACK"

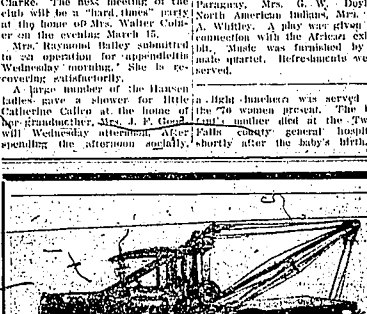

for
Efficient Towing Service
SCHWARTZ
AUTO REPAIR
Day Phone 261 Nite Phone 1004W