EVENING
Idaho Times
TWIN FALLS
A Regional Newspaper Serving Six Irrigated Counties in Idaho

VOL. XV. NO. 112—5 CENTS | Full & Four Leased Wire Telegraphic Service of the United Press | TWIN FALLS, IDAHO, FRIDAY, AUGUST 26, 1932 | Member of Audit Bureau of Circulation | OFFICIAL COUNTY NEWSPAPER

Weather Forecast

Partly cloudy and unsettled; cooler Saturday.

Maximum and minimum temperatures Thursday were 88 and 46 degrees. Minimum temperature Friday morning was 51 degrees.

Today's News TODAY!

BOMBING PRELUDE OF NEW INVASION BY MINE PICKETS

Officials of Strikers Report Plans for New Drive in Coal Fields

REINFORCEMENTS FOR CAMPAIGN PROMISED

Homes, Filling Station and Porch Destroyed in Southern Illinois

TAYLORVILLE, Ill., (UP)—Bombing of a striking mine leader's home today was the continuous prelude of another invasion of the southern Illinois coal field, announced by officials of the strikers for next week.

Leaders declared reinforcements had been promised from mine regions in Oklahoma, Indiana and Kentucky for the next drive into "Little Egypt" where an army of 15,000 invaders was routed Wednesday night by bullets.

The front porch was blown off the home of Raymond Tombolzi, strike leader, here. Occupants were shaken from their beds but none in the house was injured.

The bombing was the third in this area in recent weeks. A filling station at Pawnee was blown up and two unoccupied miners' homes at Kincaid were dynamited.

AIRMEN FAIL TO LAND IN NORWAY

Reports Give no Clue to Fate of Fliers; Oslo Airdrome Illuminated Tonight

LONDON (UP)—The air ministry was without indication that Clyde Allen Lee and John Boehlcke had crossed England in their monoplane "Green Mountain Boy" today 20 hours after the pilots left Harbor Grace, N. F., for Oslo. Reports to the ministry from the British isles, gave no clue to the fate of the fliers.

OSLO (UP)—Constant watch at Kjeller airdrome had brought no word of the airplane Green Mountain Boy at 9:20 P. M. today. Weather was favorable. The airdrome will be illuminated throughout tonight.

SEEK RANGE LOANS

SALT LAKE CITY, (UP)—Utah livestockmen, representing more than 2,000,000 acres of land in this state, have appealed to William McCarthy, members of the Reconstruction Finance board, to extend loans on range and ranch land as well as livestock.

REPORT WHEAT ACREAGE

WASHINGTON (UP)—Farmers in the United States intend to plant about 39,805,000 acres of winter wheat, with allowance for usual changes in plans between August 1, and planting time, the agricultural department reported today.

Body of World's Richest Woman Rests in Mortuary Near Palatial Residence

CHICAGO, (UP)—Edith Rockefeller McCormick's body lay today in another daughter, Fowler McCormick's mansion parlor a stone's stick, son, and his wife, the former Katherine Dexter McCormick, divorced husband, Stillman, Harold Stillman, also were present.

Shore Drive home and from the hotel Sulli where her tragic life ended quietly yesterday.

Relatives said no funeral arrangements had been made.

It the last ten years. Mrs. Stillman was believed, however, she would Hubbard, Muriel's husband, be buried in a Chicago cemetery. Mrs. Fowler McCormick's son, Alexander, 20, and her first son, Alexander Stillman, also were present.

John Rockefeller McCormick, her brother, John D. Rockefeller, Jr., and the latter's wife were present.

The woman who for years ruled Chicago society and in no small degree, the nation's finance, died at the last illness was reported to be turning from the east. It was said that she would have been 60 years old to come because of his advanced age.

Daughters Present

(All the members of her immediate family, including the two daughters from whom she was estranged for years, were present when the weakening society leader succumbed to the cancerous disease which she had fought with a vitality that amazed physicians. Physicians said she suffered no pain during the final hours of her life.

A short time after she died, her daughter, Mrs. Mathilde Oser, was led, weeping, from the auto. Others at the bedside when death

came were Mrs. Muriel Hubbard, daughter, Fowler McCormick, son, and his wife, the former Katherine Dexter McCormick, divorced husband, Stillman, Harold Stillman, also were present.

The woman who for years ruled Chicago society and in no small degree, the nation's finance, died at the last illness was reported to be turning from the east. It was said that she would have been 60 years old to come because of his advanced age.

Daughters Present

(All the members of her immediate family, including the two daughters from whom she was estranged for years, were present when the weakening society leader succumbed to the cancerous disease which she had fought with a vitality that amazed physicians. Physicians said she suffered no pain during the final hours of her life.

A short time after she died, her daughter, Mrs. Mathilde Oser, was led, weeping, from the auto. Others at the bedside when death

Treasury Grants 60 Days Respite On Foreclosures

Head of Loan Board Requesting Similar Action by Receivers of All State Banks

WASHINGTON (UP) Chairman Fort, of the home loan bank board, announced today that treasury officials had agreed to order national bank receivers to suspend mortgage foreclosure proceedings for 60 days.

He said the board today was telegraphing every state supervising authority requesting similar action by state bank receivers. He is seeking a general agreement of tenders to suspend foreclosures.

Fort made the announcement before the Presidents' economic conference which met here today.

Attack "Major Evils"

"We want your help," Fort told the conferees, "to see not only that receivers generally grant this 60-day respite, but that other lenders do likewise."

He said two "major evils" must be attacked at once, first to stop foreclosures and second to stimulate lending.

"The home loan banks," Fort continued, "will be ready to rediscount mortgages within 60 days. By October 15, we will have available $134,000,000 of capital to loan against or upon mortgages."

Consequently after October 15, the money we can make available should substantially relax tension and pressure throughout the country. But we don't intend to wait until October 15 for a betterment of conditions."

State Tax on Truck Revenue Challenged

BOISE, (UP)—Challenging the state tax on interstate business, the Consolidated Truck Lines yesterday announced they would discontinue paying a 1 per cent on gross revenue.

The law provides that 1 per cent of all interstate business and 1 per cent of intrastate business, should be paid into the state treasury. The amount would be determined by the number of miles the company operates trucks in the state.

A test case, now pending in Bonneville district court, may result in the defendant, the Garrett Transportation Company, in paying the tax.

FLIGHT DELAYED

PORT MOUTON, Grand Island (UP)—Reports of unfavorable flying weather between Port Menier and Hopedale, Labrador, kept the "Flying Family" of Col. George Hutchinson on the ground today.

The flying Hutchinsons were trying to continue on their flight to Europe by easy stages as soon as the weather permitted.

IMPROVEMENTS IN TRADE REPORTED

Bradstreet's and Dun's Weekly Reviews Show Wide-Spread Gains

NEW YORK (UP)—Widespread improvement in business was reported today in Bradstreet's and Dun's weekly reviews of American trade and industry.

Better sentiment of the past few weeks has gone into increased activity in the wholesale and light manufacturing lines, according to reports from 55 leading cities, Bradstreet's review said.

Retail trade and collections are gaining, the review said. Shoe manufacturers are running on full time, while men's clothing factories are beginning to step up operations. Automobile manufacturers at Detroit are premiering for a strenuous campaign in the fall.

Dun's review said betterment now has assumed a nation-wide trend and the beginning of the last few months of the year is expected to give further impetus to the momentum of trade improvement.

"News from the building industry is more encouraging than it has been for several months," Dun's review "Merchandise" of building materials find that residence construction inquiries are heavier than at any period in the last three years and banks note a marked upturn in the number of applications for building loans.

"There has been a gradual increase this month in the sale of dry goods, each week showing an improvement over the record of the week preceding. There is a better demand for footwear and, with leather quotations continuing upward, higher shoe prices are in prospect.

"The number of buyers in the wholesale markets went ahead of last week's high total and, in many instances, exceeded the record for any week this year. In the textile industry production is increasing steadily."

SENATOR THOMAS PROMISES PROBE

Idahoan Announces Committee Will Hear Charges in Boulder Dam Case

BIZNO, Nev. (UP)—Charges that laborers at the Boulder Dam project are receiving unfair treatment from the six Companies, inc., contractors will be aired by the Senate irrigation committee at Las Vegas, Nev., next Sunday, Senator Tasker L. Oddie, Republican of Nevada, said today.

Senator Oddie said he had received a telegram from Senator John Thomas, Rep., Idaho, advising him that the committee will hear him and representatives of the Las Vegas Chamber of Commerce.

Thomas said he expected to be accompanied by Senators John B. Kendrick, Dem., and Robert D. Carey, Rep., of Wyoming, and C. B. Dill, Dem., Washington.

In a telegram to Secretary of the Interior Wilbur, Oddie alleged that contractors were paying workers on the government's huge project, in script and charging exorbitant prices for food and lodging.

Senator Declines Nomination After Checking Record

BOOK SPRINGS, Wyo., (UP)—State Senator Tom Gibson of Sweetheart county, who has served twenty years in the state senate of Wyoming, has discovered he is not a citizen. Therefore, he declined another nomination to place himself.

Gibson said he was born in County Mayo, Ireland, but, being with his parents for Canada in 1864 and later removed to the United States. He said his first vote in 1884 was illegally cast, for 48 years thereafter, believing his vote legal.

While reading up on a certain naturalization case, Gibson said, he was inspired to check his own record. He discovered his father had taken out naturalization papers until after he (Tom) was 21. That, delay, Gibson said, "made a foreigner out of me."

No Word from Aviators

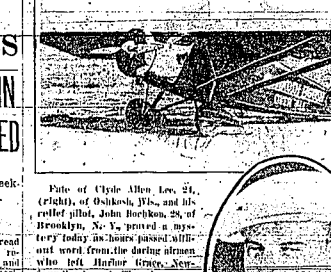

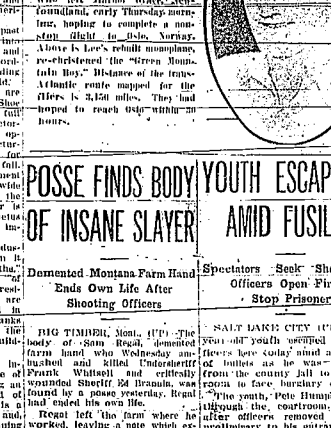

Pals of Clyde Allen Lee, 24, (right), of Oshkosh, Wis., and his relief pilot, John Boehlcke, 28, of Brooklyn, N. Y., proved a mystery today as hours passed without word from the daring airmen who left Harbor Grace, Newfoundland, early Thursday morning, hoping to complete a non-stop flight to Oslo, Norway. Above is Lee's rebuilt monoplane, re-christened the "Green Mountain Boy." Distance of the transatlantic route mapped for the fliers is 3,150 miles. They had hoped to reach Oslo within 20 hours.

POSSE FINDS BODY OF INSANE SLAYER

Demented Montana Farm Hand Ends Own Life After Shooting Officers

BIG TIMBER, Mont., (UP)—The body of Sam Regal, demented farm hand who Wednesday ambushed and killed Undersheriff Frank Whitsell and critically wounded Sheriff Ed Brannin, was found by a posse yesterday. Regal had ended his own life.

Regal left the farm where he worked, leaving a note which excited his employer's suspicion as to Regal's sanity.

Brannin and Whitsell who went on Regal's trail were ambushed. The body was found in the bushes near the place where Whitsell was killed.

Physicians believe Sheriff Brannin will recover.

Year Required for Railroad Test Case

BOISE, (UP)—Idaho will have at least a year of grace before the railroads start a test case of the state board of equalization's actions, in the opinion of Attorney General Fred J. Babcock.

Judging by the case in Washington state, Babcock said, it would be impossible for the case to come before next year. The Washington case transcript filed 10,000 pages and the decision covered 101 pages.

The railroads, however, have plainly intimated that suit will be filed.

YOUTH ESCAPES AMID FUSILLADE

Spectators Seek Shelter as Officers Open Fire to Stop Prisoner

SALT LAKE CITY (UP) A 20-year old youth escaped from officers here today amid a fusillade of bullets as he was being led from the county jail to the court room to face burglary charges.

The youth, Pete Bumphries, fled through the courtroom corridors after officers removed handcuffs preliminary to his entrance to the courtroom.

Spectators, awaiting court opening, were seen scurrying for shelter when police started firing at the fleeing prisoner.

The chase continued down a busy street. Motorists abandoned cars to escape bullets. No casualties were reported.

Police who engaged in the chase expressed the belief that some of the bullets had struck Bumphries.

Inquest Into Fatal Auto Crash Ordered

EVANSTON, Wyo., (UP) — An inquest was ordered today into the death of Mrs. Helen Hopkins of Los Angeles, fatally injured in an auto accident near here yesterday.

Mrs. Hopkins was riding in a car driven by Kenneth W. Yeates, sales manager for a Salt Lake refining company. The car overturned, presumably the result of a tire blow-out. Yeates was not critically injured.

This "Shirt" Business!

Officers in Iowa Confer to Avert Greater Violence

POTATO GROWERS JOIN MOVEMENT

Farmers of New Jersey to Hold Crops Until Prices Advance

CAMDEN, N. J. (UP)—Potato growers of southern New Jersey joined up today in the rapidly spreading activities of farmers to raise the prices on their produce.

The action of the New Jersey potato growers was not to be organized as a "strike," it was pointed out by the leaders, but is a measure to halt a decline which, so far has brought the farm price of potatoes down to 40 cents for 100 pounds.

A plan adopted at a meeting in Hammonton, N. J., provided farmers should allow their potatoes to remain in the ground until the price had risen to 75 cents per 100 pounds. Shipments will be held up until September 15, according to tentative plans.

Several Hundred Join Farm Group; Deputies Report Crowd of 1,000

OMAHA, Neb. (UP)—Ranks of striking farmers were swelled by several hundred new arrivals at picketing on highways leading into Council Bluffs, Iowa, entry to the Omaha market, continued.

Deputies under Sheriff Percy Latson reported more than 1,000 men gathered at the scene of yesterday's violence, which occurred when an attempt was made to drive pickets away with tear gas.

On other highways from 200 to 500 pickets were reported in each group.

RANCHER PROFITS BY THIEVES' VISIT

OGDEN, Utah. (UP) — Thieves invaded the ranch of Bowie Davies late the ranchers got the best of the transaction.

Today Davies was in possession of their car and in addition had two sacks of his potatoes dug without labor cost.

Davies reported to police that, using two men digging potatoes, in his field, he took his shotgun and started for the field "to talk things over."

The pair stripped the license plates from their car and fled, leaving the two sacks of potatoes they had dug.

Hot-Bed of Farmers' Strike Seethes as Groups Co-operate to Settle Disputes

By GEORGE J. BINDER
Vice-President and General News Manager, United Press Associations.

(Copyright 1932, by United Press)

COUNCIL BLUFFS, (U.P.) — Pottawattomie county, hot-bed of the Iowa farmers strike, seethed today as city, county and state officials cooperated with representatives of the strikers to eliminate the possibility of greater violence and possible bloodshed in this trouble zone.

Under part of the ban are feeling the pressure of the strikers' forces but the dramatic action re-

FARMERS TO PICKET ALL ROADS INTO DES MOINES

DES MOINES (UP) John Chalmers, president of the Iowa Farmers Holiday association said today he had received reports that all roads into Des Moines would be patrolled by striking farmers effective tomorrow morning.

All kinds of farm produce would be intercepted from the city, Chalmers said his information indicated. He reiterated that the Holiday association had ordered the pickets to use peaceful methods.

36 hours now has been concentrated in and about Council Bluffs, Iowa, as officials, anxious to avoid court sessions, threats to break open the county jail—even a death and serious injury resulting from the accidental discharge of a rifle gun in the jail—have tried in keeping the community in a constant state of excitement.

Tired of Wrangling

For hours last night, representatives of the farmers, citizens of Council Bluffs and officials of the city and county sought to effect a relaxation of tension by adjusting conflicts regarding picketing the highways and refining shipments. It was very difficult going.

About midnight, Jack Hemp, of Woodbury county, representing the farmers, could "stand the wrangling any longer and exploded:

"Well, what the hell are we going to do about it."

Right then and there it was decided to make Attorney General John Fletcher the Solomon, and this is the question he was left to solve:

Would it be legal for Sheriff Percy Latson, spear-head of the anti-strike forces in Pottawattomie county, to appoint a deputy sheriff to stay with the pickets on each highway leading into Omaha from Iowa? The deputy's duty would be to keep order in the ranks of the pickets.

Rejected By Sheriff

This was the plan proposed by representatives of the farmers and at first rejected by Latson as impossible under the law.

(The presence of a deputy of course, would serve to aid the strikers in flagging down trucks so that pickets could argue with the farmers attempting to crash their lines with milk and other products. Now, the pickets stop the trucks with whatever device they can.)

Before the deciding outburst of Hemp, the strikers' representatives had laughed to scorn a proposal that the number of pickets be reduced 50-per cent; that the farmers use moral suasion on their fellow farmers by visiting their homes and urging cooperation to the end desired.

Meanwhile, approximately 300 strikers were stationed at points on the several highways leading into Omaha, awaiting word from the union headquarters.

At Camp Dodge, Des Moines, bussed were held in readiness to transport troops here if the situation in Iowa grew "blacker" the governor John Sheriff Latson, he believed the latter had things well in hand.

At Des Moines, also, the first indication of a spread of picketing to the state capital appeared when some milk in production in Polk county asked that protection be provided for shipments of milk into the city.

Women Seek Change In Marriage Laws

BILLINGS, Mont., (UP)—The Montana Federation of Women's Clubs meeting in convention here voted will seek alteration of Montana's marriage laws to provide a five day waiting period between issuance of intention to marry and issuance of license.

MAJOR FINANCIAL CRISIS OVERCOME, HOOVER ASSERTS

Confidence and Hope Returning, President Tells Group of Leaders

PLAN NEXT MOVES IN ANTI-DEPRESSION WAR

200 Industrialists and Bank Executives Addressed by Chief Executive

By LYLE C. WILSON
United Press Staff Correspondent

WASHINGTON, (UP)—President Hoover today assured bankers and industrial leaders from all parts of the country gathered in conference here that the major financial crisis of the depression has been overcome.

The President said confidence and hope had returned. He explained that the conference of banking and industrial committees of the 12 federal reserve districts had been summoned here to plan the next moves in the anti-depression war.

First Speaker

Mr Hoover addressed more than 200 bankers, and industrialists in the auditorium of the new commerce department building. He was the first of nine speakers.

The President cited a program of immediate needs as follows:

1 Better distribution of credit.

2 Coordination of effort to prevent unnecessary forclosures.

3 Agricultural relief.

He called for "equitable plans for sharing available work."

"Not Function of Government"

"As a matter of national policy," Mr. Hoover said, "the shortening of hours is recognized as a means to meet the need of the moment, but it may be necessary to take up the slack in the future from other hours and and advance in labor saving devices."

But Mr. Hoover said direction of systematic efforts to shorten hours is "not properly the function of government."

"Moreover, with all the various phases of employment and operation to be sought by private business, no general rule can be applied.

"Results must be achieved through cooperation on the part of employers and employes individual to each locality and industry.

"I suggest you should consider the very large part you can play in further forwarding organization to this end."

Today's Games

(By United Press)

AMERICAN LEAGUE

	R.	H.	E.
Cleveland	010 100 000—2	4	1
New York	002 100 10x—4	8	3

Batteries: Ferrell and L. Sewell; Allenand Dickey.

	R.	H.	E.
Chicago	011 102 1—7	11	1
Boston	002 020 1—3	7	1

Batteries: Collins, Lisk and Tyson; Cronin and Grace.

	R.	H.	E.
St. Louis	000 200 01—3	7	1
Philadelphia	022 000 00—4	9	1

Batteries: Blaeholder and Ferrell; Grove and Cochrane.

(Only three games in American league.)

NATIONAL LEAGUE

	R.	H.	E.
Philadelphia	000 000 000—0	7	1
Pittsburgh	201 100 04x—8	13	0

Batteries: Collins, Lucas and Davis; Grennon and Grace.

	R.	H.	E.
Brooklyn	000 000 000—0	4	1
Chicago	000 01-10—1	7	1

Batteries: Thurston, Sanders and Lopez; Warneke, Bush and Hartnett.

	R.	H.	E.
St. Louis	000 000 000—0	4	1
Boston	000 000 000—0	5	1

Batteries: Bethell and Hemsley; Brandt and Spohrer.

(Only three games in National league.)

Game Postponed by Club Because of Solar Eclipse

BOSTON (UP)—A game between the Boston Braves and the Philadelphia Phillies scheduled for this afternoon was postponed because of the solar eclipse.

The Braves had asked the postponement because the eclipse would interfere with their pitcher, Ed Brandt, who is a student of astronomy.

Gomez to Pitch Against Warnecke in First Game Of World Series—Maybe

Collapse of Dodgers Places Chicagoans Well in Front

CONQUER RIVALS

CHICAGO, (UP)—From present indications it seems they'll have to call on the New York Yankees to stop the Chicago Cubs.

That series, if you believe in counting your chickens before they hatch, will start at Yankee stadium Sept. 27 with Lefty Gomez pitching against Lon Warneke. But that's getting ahead of the story a bit—a month and a day to be exact.

Getting back to the business at hand, the Cubs close their "crucial" series with the Brooklyn Dodgers today, but the edge has been taken off by the complete collapse of the invaders.

The Dodgers were burning up the National league roadway when they came to town, but the Cubs slowed them down to a snail's pace. They whipped the Dodgers, 7-4, and 9-3, in the first two games and increased their lead to 5½ games.

To lose the pennant now the Cubs will have to fold up like Phil Baker's accordion. The Cubs have 34 games left to play, 17 at home and the same number abroad. If they do no better than break even, the Dodgers will have to win 20 of their remaining 20 games to tie for the pennant.

For today's game the Cubs depended on Lon Warneke, the leading pitcher of the major leagues in games won and lost, to make it three in a row over Brooklyn. Warneke has won 18 and lost 5, but has trimmed the Dodgers only once this year, and he is anxious to prove they haven't any Indian sign on him.

Bill Thurston, who has triumphed over the Cubs three times this year, was slated to pitch for Brooklyn.

CAREY'S PITCHING STRATEGY FAILS

Odd Assortment of Hurlers March to Mound for Brooklyn Team

NEW YORK, (UP)—Scrambled pitching strategy resurrected by Manager Max Carey to bolster Brooklyn's woefully weak hurling staff, is failing the Dodgers in their most important series.

In the first two encounters of Brooklyn's three-game series with the Chicago Cubs, Carey sent seven pitchers to the mound, an odd assortment of first and second-string flingers, but without success.

Carey scrambled up four pitchers yesterday, but the Dodgers were *smothered by the Cubs, 9 to 3*, enabling Chicago to increase its first-place lead to five and one-half games over Brooklyn.

William Watson Clark was batted from the mound in the fourth inning, a tragic frame for Brooklyn as the Cubs tallied six runs. And Carey selected this inning for Ed Pipgras to make his major league debut. The Cubs garnered four runs off Ed, and then Jack Quinn was summoned to quell the uprising. Fay Thomas replaced Quinn in the sixth.

The Phillies took undisputed possession of fourth place by winning both ends of a double-header from the third-place Pirates 11 to 3, and 6 to 5.

The Giants nosed out the Cardinals, 6 to 5, after making 17 hits off three Cardinal pitchers.

Boston at Cincinnati was played in a doubleheader on Wednesday.

Fred "Firpo" Marberry continued his excellent pitching as the Senators trounced Detroit, 8 to 5, thereby replacing Cleveland in third position in the American league.

Cleveland dropped a 4-to-3 decision to the Yankees, who increased their first-place lead to 10½ games, after Babe Ruth and Lou Gehrig connected for home runs.

The Philadelphia Athletics overwhelmed the Browns, 15 to 5, aided by Jimmy Foxx's 46th home run of the season. Gordon Rhodes turned in a 5-to-4 victory for the Red Sox over Chicago's White Sox.

AMATEURS VIE IN GOLF SEMI-FINALS

Three Sections of Country Represented in Tournament

ROCKFORD, Ill., (UP)—Three sections of the country, midwest, southwest and far west, were represented in the western amateur golf tournament as it moved into the semi-finals today.

Gus Moreland, of Dallas, and Charles Seaver, of Los Angeles, two smooth looking youngsters, were paired in the 36-hole upper bracket. Johnny Lehman and Ira L. Couch, both Chicago youths, met in the lower bracket.

Seaver's match with Art M. Bartlett, Ottumwa, Iowa, was yesterday's feature. Seaver, Stanford sophomore, last year, met the 43-year-old veteran and winner of 36 minor championships, with a dazzling round of 66, five under par, in the morning to go 10 up, and eventually won 11 and 10.

THE STANDINGS

NATIONAL LEAGUE

	W.	L.	Pct.
Chicago	69	51	.575
Brooklyn	66	59	.528
Pittsburgh	64	60	.516
Philadelphia	64	63	.504
Boston	63	64	.496
St. Louis	60	63	.488
New York	59	64	.480
Cincinnati	53	74	.417

AMERICAN LEAGUE

	W.	L.	Pct.
New York	85	37	.697
Philadelphia	76	49	.608
Washington	70	53	.569
Cleveland	70	54	.567
Detroit	62	59	.512
St. Louis	55	66	.455
Chicago	38	81	.319
Boston	33	90	.268

PACIFIC COAST LEAGUE

	W.	L.	Pct.
Portland	85	62	.578
Hollywood	82	62	.578
San Francisco	79	65	.549
Los Angeles	80	66	.548
Sacramento	73	74	.497
Seattle	67	79	.459
Oakland	63	84	.429
Missions	56	90	.384

OUR BOARDING HOUSE

By Ahern

CONQUERORS OF "UPPER SKIES"

Belgian Aeronaut-Scientists and Metal Ball That Carried Them More than Ten Miles Above Earth's Surface

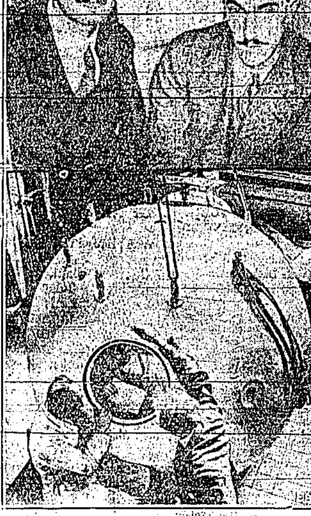

Believed to have soared to an altitude greater than any ever before attained by a living being, Professor Auguste Piccard (left) and his assistant, Max Cosyns (right), are pictured above as they posed inside the gondola of the balloon which carried them more than ten miles into the stratosphere from Zurich, Switzerland. The 1750-pound metal gondola, seen below, has nine windows and was fastened to the balloon by eight cables. From the interior of this strange ball, high in the stratosphere, Professor Piccard, a Belgian scientist, made his studies of the cosmic ray and its effect on mankind.

BOATS TO RACE ON WILSON LAKE

Second Speed Program Sunday Sponsored by Hazelton Legion Post

HAZELTON, (Special) — The second speed boat races of the season will take place at Wilson lake Sunday, August 28 at 2 o'clock.

Boats will be entered from Twin Falls, Burley, Rupert and Minidoka. Some of the fastest boats in the northwest are scheduled to perform along with local boats.

There will be passenger boats for those who care to ride and the festivities will be preceded by a ball game between Wendell, champions of the Inland league, and Hazelton, champions of the Southern Idaho league.

The affair is being sponsored by the American Legion Post of Hazelton.

Amsterdam Grangers Lay Contest Plans

AMSTERDAM, (Special)—Grange No 228 met in regular session Tuesday night at the home of Mr. and Mrs. Albert Holmquist, with 48 members answering to roll call. Guests included Mr. and Mrs. W. C. Meyer, Hollister, and Miss Russell, a former Hollister teacher, who is here visiting friends.

Regular business routine was followed by discussion of plans for a contest, with Mrs. C. Nygard and C. W. Strickling, appointed leaders. The contest will be on attendance, new members, and prompt payment of dues, and will continue to November 22. The losing side will put on a benefit program, for raising grange funds, date for the program to be announced later.

The lecture hour was filled by Mrs. W. C. Meyer, giving an interesting talk and discussion on the prohibition question.

Mrs. Holmquist, assisted by her daughters, Grace and Agnes, served ice cream at the close of the lecture hour.

Former Resident Visits at Clover

CLOVER (Special)—Mr. and Mrs. Art Prellurtz of Laporte, Indiana, arrived Friday for a few days' visit with relatives of Mrs. Prellurtz, who was formerly Miss Alma Lierman.

The Lutz-Lierman clan held a large picnic gathering Sunday on the Fred Lutz lawn. Out-of-town guests included Mr. and Mrs. A. Lierman, Orange, California; Mr. and Mrs. Prellurtz, and Mr. and Mrs. William P. Lutz and family of Oakley.

Mr. and Mrs. T. A. Becher and infant daughter of Nampa were week end guests of relatives here, and Mr. and Mrs. A. J. Becher, Twin Falls, were Sunday guests.

Trinity school will begin Monday, September 12.

Mr. and Mrs. Frahm and family of Waterloo, Iowa, stopped here Friday enroute home from Nampa and visited with friends.

The village of Lawford, Essex, England, last year elected women to all offices, but this year voted them out in favor of men.

Twenty-four hour service Ambulance and funeral directors Day and Night Phone 31 TWIN FALLS MORTUARY Stanley C. Phillips, Mgr.—Adv.

Yesterday's Games

AMERICAN LEAGUE

		R.	H.	E.
Cleveland	000 000 030	3	10	1
New York	000 102 001	4	6	2

		R.	H.	E.
Chicago	200 101 000	4	9	3
Boston	013 010 00x	5	8	2

		R.	H.	E.
Detroit	100 000 040	5	12	1
Washington	030 110 20x	8	16	1

		R.	H.	E.
St. Louis	120 100 010	5	10	1
Philadelphia	050 230 32x	15	17	0

NATIONAL LEAGUE

		R.	H.	E.
Philadelphia	003 021 320	11	13	2
Pittsburgh	000 111 000	3	8	2

Second Game

		R.	H.	E.
Philadelphia	010 021 100 1	6	15	1
Pittsburgh	011 000 300 0	5	13	1

		R.	H.	E.
Brooklyn	000 002 010	3	7	1
Chicago	003 600 00x	9	13	0

		R.	H.	E.
New York	010 130 100	6	17	0
St. Louis	000 221 000	5	13	2

Boston at Cincinnati — played in doubleheader Wednesday.

The BIG 5

By United Press

Jimmy Foxx drove out his 46th home run and a single in five tries, accounting for one tally.

Babe Ruth made his 36th four-bagger and a single in three attempts, accounting for three runs.

Lou Gehrig made his 28th home run and a single in four times up, accounting for one run that won a ball game.

Al Simmons drove in five runs with a double and a single in six tries.

Bill Terry made two singles in five times up, accounting for one run.

174 MILES TO DESTROY LIQUOR

MIAMI, Fla. (UP) — In order to carry out a Federal Judge's instructions, a U. S. Deputy Marshal will make a 174-mile trip from here to Key West to destroy three and two-thirds quarts of liquor used in a recent prohibition case.

Wrestling

By United Press

AT HOLLYWOOD — John Pesek, 200, Nebraska, defeated Everett Marshall, 220, La Junta, Colo., two falls out of three in a match billed for the American Legion heavyweight championship; Glen Wade, 225, defeated Bull Helfner, 230; Oki Shikano, Japanese, threw Tex Wright.

Boxing Results

By United Press

AT NEW YORK — Low Feldman, 126½, Brooklyn, defeated Tommy Paul, 128, Buffalo (10)—non-title; Harry Wallach, 150, New York, defeated Lope Tenorio, 143, Philippines, (10); Jack Rosenberg, New York, defeated Vincent Hambright, Philippines (10).

The food compartment in a refrigerator should not get warmer than 50 degrees and the milk compartment not warmer than 45.

GOLF

ART KRENZ

The grip is of highest importance to wrist action.

Whether you use the overlap or interlocking grip, the left hand should be turned over on top of the shaft in order to give as much power as possible to the left arm and wrist.

Joyce Wethered says, "At least three knuckles of the left hand should be visible."

The right hand should lie behind the shaft, rather than over or underneath it.

10,000 'JOBLESS' RETURN TO WORK

Twin Falls County Prepares for Fall Opening of Schools

September 6, 1932, will find over ten thousand unemployed returning to work when the schools of Twin Falls county swing into activity to give that many school children work in their studies for the coming school session.

Twin Falls county has a larger enrollment of school children than any other county in the state, embracing as it does one of the finest agricultural centers of the northwest.

Most of these school children will direct their parents to Hudson-Clark's store to fill the shoe needs of this vast army of pupils. A Back to School Sale now in progress at that store in Twin Falls makes some very marvelous values available to thrifty parents. —Adv.

FIGHTING A PEAR

The prickly pear, which is a curse in Australia, is to be fought by means of insects imported from Texas. Several thousand acres have already been cleared by a beetle-like insect.

BRUSHING UP ON SPORTS

By Laufer

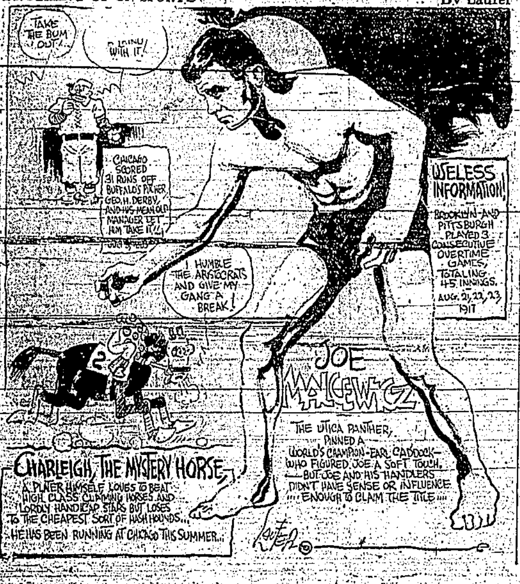

FREE BALLOONS GIVEN AWAY AT JOE-K'S ROXY THEATRE. SEE THE SHOW, THEN VISIT US.

T. F. WILLMS 5 - 10 - 25¢ Store

SPECIALS GALORE SOMETHING EVERY HOUR. COME EARLY AND STAY LATE.

Grand Opening Sale Sat.

IN OUR NEW LOCATION, FORMERLY OCCUPIED BY THE VOGUE
EVERYTHING NEW AND STRICTLY UP-TO-DATE

COME IN AND SEE WHAT A HOME-OWNED STORE CAN DO FOR YOU

ON SALE 8:00 A. M.
BROOMS, each — 15c
A good five tie broom

ON SALE 9:00 A. M.
BAMBOO RAKES, each — 10c
Just what you need to rake up the falling leaves in the fall.

ON SALE 10:00 A. M.
50c BUTCHER KNIVES — 15c
True Cut Ontario, Mirror Finish steel

ON SALE 2:00 P. M.
$1.00 ENAMELWARE IVORY WITH GREEN BEAD — 25c
5 qt. Tea Kettle, 1½ qt. Double Boiler, 14 qt. Dish Pans, 6 Cup Percolator, 4 qt. Convex Saucepan, Choice

ON SALE 4:00 P. M.
WHITE CHINA, complete — 5c
Cups and Saucers.
Did you ever see such value as this? Set of six 30c.

ON SALE 5:00 P. M.
FELT BASE MATS, each — 5c
18x36. Save your floors and linoleum by using mats where needed.

ON SALE 8:00 P. M.
BEAUTIFUL CHINA SALADS AND FANCY TEA POTS, each — 15c

ON SALE 9:00 A. M.
DUST MOPS, complete — 15c
A real honest to goodness dust mop with handle. Never before at this price.

ON SALE 10:00 A. M.
18x36 YARN RUGS — 10c
Dont' confuse this with the old hit and miss Rag Rug.

ON SALE 11:00 A. M.
CRYSTAL WHITE SOAP, 3 BARS — 5c

ON SALE 3:00 P. M.
18x36 CHENILLE RUGS, each — 25c
Never before has this type of rug sold at this low price.

ON SALE 4:00 P. M.
LIGHT GLOBES INSIDE FROST, each — 5c
25 Watt—40 Watt—50 Watt and 60 Watts

ON SALE 8:00 P. M.
$1 O-CEDAR AUTO POLISH, each — 10c
Everyone knows O-Cedar Products, therefor no introduction is needed.

ON SALE 9:00 P. M.
69c FANCY EMBROIDERED DRESSER SCARFS — 25c
Can you imagine such a low price.

WE HAVE MANY MORE SPECIALS, TOO NUMEROUS TO MENTION
SEE OUR WINDOWS AND BE CONVINCED

WILLMS SELLS FOR LESS

JEROME COUNTY GROUPS PLANNING FAIR THIS FALL

Chamber of Commerce Takes Lead in Sponsoring Exhibition

JEROME—Definite plans for a 1932 fair have been worked out following a meeting called by the Jerome Chamber of Commerce at which there were present representatives of the chamber, the Granges of Jerome county, the American Legion and the county fair board.

Frank Daley, president of the Jerome Chamber of Commerce, presided at this meeting. Those attending were: Guy Humphrey, master of Appleton Grange; Lloyd Williams, master of Pleasant Plains Grange; Joe Hundy, master of the Canyon Side Grange; E. M. Gregg, master of Pomona Grange, and also Earl F. Kennedy, secretary-treasurer; W. W. Wilson, R. E. Shawver, directors; Tom Speedy, county agent; John Sickels, J. G. Lawrence, member of the Jerome Grange; also L. W. Sandberg, Harry "Sins" and Guy Stanton, members of the American Legion.

After some discussion this group of citizens went on record to have a fair, providing it did not use any revenue derived from taxation.

They also passed a resolution instructing the chairman of the meeting, Frank Daley, to appoint a committee to work in conjunction with the fair board.

The tentative plan is not to pay out any prizes for entries on livestock, agricultural, fancy work or other exhibits, except those in connection with the Central Idaho Four-H club district fair; to have all lodges, civic organizations, and Granges cooperate in the work and management of this fair, and in arranging for exhibits and also forms of entertainment. This organization will expect the co-operation and assistance of all public spirited units of the county as it will make the burden if there should be any, very light on each group.

It is the intention to divide the work of the fair into 12 or 15 departments and let some organization handle one or more departments, according to their ability.

They expect that this fair will cost approximately $700, of which about half of these funds will be raised by the sale of concessions, and the other half by popular subscription among the merchants and various business firms throughout the county.

There is not any definite arrangements for the grandstand attractions or racing as yet, but this committee expects some organization or company to take charge of the grandstand attractions and pay for the cost of this entertainment out of the revenue derived from the sale of grandstand and bleacher tickets.

The Jerome Chamber of Commerce is sponsoring and promoting this fair with the co-operation of the various units of the county under the supervision of the fair board.

Earl K. Kennedy, who is secretary-treasurer of the Jerome County fair board, will continue his work for the fair and assist the Chamber of Commerce in putting on the 1932 fair.

At The Theaters

JOE-E'S JOKY TO SHOW "THE DOOMED BATTALION"

Can a man choose between friendship and duty to country? Such a perplexing dilemma confronts Victor Varconi, featured player in Universal's latest war drama, "The Doomed Battalion" which ranks the screen's most brilliant achievement in realism since "All Quiet on the Western Front." "The Doomed Battalion" begins an engagement Sunday at Joe-E's Roxy theatre.

The gripping story concerns the deep friendship of an Italian gentleman and his Austrian mountain guide, welded by dangers shared in scaling together the precipitous peaks of the Tyrol. War intervenes to pit them against each other in a struggle to possess an Alpine peak, and military orders force them to plot for each other's destruction. Situations result, where suspense runs high and action brings a series of exciting climaxes and crisis, which is said to hold the audience spellbound.

IDAHO THEATRE PRESENTS TWO FIRST RUN FEATURES

Tomorrow and Sunday the Idaho theatre will present two first run features, one starring the hilarious comedy team, George Sidney and Charlie Murray in The Cohens and Kelly in Hollywood, said to be the most amusing of their many previous comedy features.

The other feature presents Claudette Colbert, Fredric March and Company, with Ricardo Cortez as support, in a story that is exciting, fascinating and gripping.

The third chapter of "Heroes of the West," a novelty reel "Talk-O-Graph," and a Fable Sound News complete the program.

All the action coming between the hours of one and two o'clock on Saturday afternoon will receive a "treat ticket."

RIVER CLAIMS BOYS LIFE

DILLON, Mont., (UP)—Charles Gravely, 14, son of an original rancher, was drowned in the Beaverhead river Wednesday when a raft he was riding broke apart and threw him into a deep pool.

OUT OUR WAY

By Williams

Scene Ready For Air Races

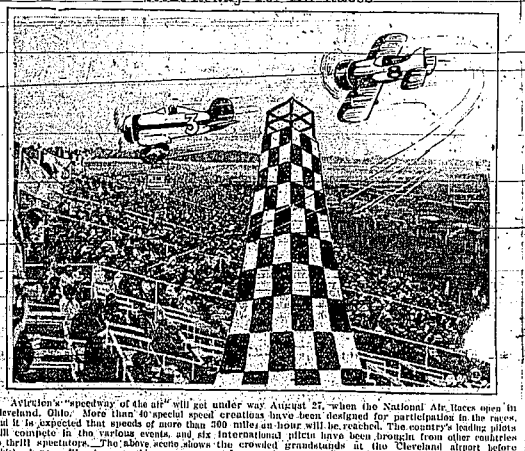

A circuit-a "speedway of the air" will get under way August 27, when the National Air Races open in Cleveland, Ohio. More than 50 special speed creations have been designed for participation in the race, and it is expected that speeds of more than 300 miles an hour will be reached. The country's leading pilots will compete in the various events, and six international pilots have been brought from other countries to thrill spectators. The above scene shows the crowded grandstands at the Cleveland airport before which planes will cut capers this year.

Diagonal Neckline Gown

PATTERN No. 817

Who can resist the lure of a lovely gown like this? When it can be made at home in a jiffy, and for "practically nothing" cost. The opportunity is not to be missed.

The pattern is so simple, and the directions so complete, that even a child could make it. The diagonal neckline is ever so flattering, and the seaming effects a form-fitting silhouette.

Size 14, 16, 36, 38, 40, 42, 44, 46. Size 36 requires 3 yards of 36-inch or 39-inch material. 4¼ yards of 54-inch lace, if desired.

Simplified illustrated instructions for cutting and sewing are included with each pattern. They give complete directions for making these dresses.

All you have to do to obtain a pattern of this attractive model is to send 15c in coins to the Idaho Evening Times.

Kindly be sure to write very plainly your name and address and size.

817

These patterns are positively NOT carried in stock; they must be re-ordered by us from San Francisco, and a week will probably elapse before you receive your pattern. Send 15 cents (coins preferred) for each pattern, and be certain to specify the size you want. Address your orders through the mail. A handy blank is here provided for your convenience.

Evening Times Pattern Dept.
Enclosed is 15c for Pattern No. _____ Size _____
(Please Print)
NAME _____
St. or Rt. _____
City & State _____

New Fashion Magazine, chock full of the latest Paris style news, together with color supplement, can now be had at ten cents when ordered with a pattern and fifteen cents when ordered separately.

Simplified illustrated instructions for cutting and sewing are included with each pattern. They give complete directions for making these dresses.

Northview Veteran Group Will Picnic

NORTHVIEW, (Special) — The Spanish War Veterans will picnic on the lawn of the J. E. Ekstrand home Sunday.

Mr. and Mrs. A. S. Madsen have as their guests this week, Mr. Madsen's sister, Mrs. Marie Rickhof of Chicago. She will also visit relatives in Emmett.

Mr. and Mrs. C. A. McArthur and Frank were Sunday dinner guests of Mr. and Mrs. Jack Neal and family.

The Northview community club met at the home of Mrs. J. W. Holman's Wednesday afternoon with thirty members present, and many sewing articles and children. It was decided to send a barrel of fruit to the Children's home; at Boise. Miss Clements led a discussion, and the hostess served a luncheon at noon for the school children for the coming winter. The next meeting will be September 21, at the home of Mrs. Glenn Brooks with Lettie Morris assisting.

Announcements have arrived telling of the birth of a daughter, Elizabeth Muriel, to Mr. and Mrs. Craig Casebeer at Mountain Grove, Missouri. Mrs. Casebeer was formerly Olive Hood.

Mr. and Mrs. H. Kinter and family were a Sunday dinner guests of Mr. and Mrs. James Perchal and family in Twin Falls.

The first year 4-H sewing club was entertained at the home of its leader, Grace Hatcliff, in Twin Falls, Tuesday.

School will open at Northview Monday, August 29, with Miss Alma Smith and Gertrude D. Ring as instructors. This is their fourth year at Northview.

Mr. and Mrs. Butcher and two children of Denver, Colorado, were callers at the Sidney Maxwell home Monday. Mr. and Mrs. Alfred Carlson and Carl were also guests in the Maxwell home for the week. They returned to Boise Sunday afternoon. They own a ranch in this community and were former residents here.

Lawrence and Floyd Roubinek returned Wednesday from Magic Hot Springs where they have spent the last week.

The Grange met Friday evening with twenty-three members present. The home economics committee for the Grange is Mesdames Conrad, Juker and Hart. It was decided to have penny suppers to replenish the treasury. George Hart was appointed to meet with the executive committee of the Pomona Grange at Filer, Saturday evening. The Grange pledged five dollars for Fair expenses, Mrs. Hart and Mrs. Juker were appointed to fill vacancies on the women's work committee.

Methodist Group Elects Officers

SHOSHONE—The following officers were elected by the Methodist Ladies' Aid society last week: Mrs. William Lindsay, president; Mrs. Oliver Johnson, vice president; Mrs. Ralph Day, secretary; Mrs. James Boyle, treasurer; Mrs. G. I. Carman, superintendent of work at Home; Mrs. Ernest Browning, pianist; Mrs. Marshall, Mrs. Browning, Mrs. Lloyd Davis and Mrs. Osmon Carman were hostesses. The program included singing of hymns and a reading by Dorothy Reese. The next meeting will be September 1 with Mrs. Charles Kline, Mrs. Ira Johnson and Mrs. James Boyle as hostesses.

Mr. Hammond and Mr. Phillips, Twin Falls were speakers at the sentiment meeting Sunday evening at the I. O. O. F. church. Phillips and children accompanied by Ivee Tolman, piano solo, [illegible]

[illegible] by the choir.

Mr. and Mrs. E. Hale and daughters [illegible] Mr. and Mrs. Ed. [illegible] Monroe [illegible] Salmon [illegible] Tuesday [illegible] Mrs. [illegible] Mrs. [illegible] Hotton were dinner guests [illegible]

[illegible] Mrs. [illegible] Mrs. [illegible] Mrs. [

Idaho Evening Times

PHONE 38

Full Leased Wire Service United Press Association. Full NEA Feature Service.

Published Six Days a Week at 225 Main Avenue East, Twin Falls, Idaho, by IDAHO TIMES PUBLISHING CO.

Entered as Second Class Mail Matter in the Twin Falls Postoffice, April 16, 1918, Under Act of Congress, March 4, 1879.

SUBSCRIPTION RATES:
By Carrier, Payable in Advance.

One Month	$ .65	Six Months	$3.85
Three Months	1.95	One Year	6.60

By Mail, Payable in Advance, One Year, $4.00.

Pacific Coast Representative—A. W. Stypes, Inc. San Francisco, Sharon Bldg.; Portland, Security Bldg.; Los Angeles, Western Pacific Bldg.

A SOLUTION FOR CHINA'S ILLS

China's ills have long disturbed the world, and after nearly 20 years of almost constant revolution and battling, seem just about as far from a permanent solution as they were when Sun Yat Sen first began experimenting with democracy in the Far East.

But there is at least a ray of hope in the suggestion recently made by T. V. Soong, minister of finance and one of the leading figures in China. His suggestion is that the Nanking government start taxing the foreign concessions within China's vast domain and use the money obtained therefrom to promote a stable government, stamp out communism by educational methods, and to promote economic development.

One of China's greatest problems has always been the raising of sufficient money to carry on the work of government. The real reason for this situation has been that the richest parts of the nation—the foreign concessions—paid no federal taxes.

American and British investors in China have no more right to go tax free than have American and British concerns in Argentina or Canada.

And if Mr. Soong's suggestion is finally adopted, a long step forward will have been taken—a step looking to the emergence of China as a greater nation, able to buy and sell more goods, to pay her debts, and hold up her head in world affairs.

NORMAN THOMAS

By Rodney Dutcher, NEA Special Writer

If all the people who have muttered this year that they were going to vote for Norman Thomas actually would do so there would be a bad case of shakes and shivers in Wall Street next winter.

The high-water mark of the Socialist candidate's popularity probably came around the time of the national conventions of the two major political factions, when everyone realized that there was another contest between the same old Republican and Democratic parties, which looked more alike than ever.

Being forced to choose between Hoover and Roosevelt was another thing that seemed to irk a lot of people after it became apparent that Roosevelt wouldn't be blocked at Chicago. It is probable that both the major candidates were at about their lowest ebb in public esteem, insofar as concerns 1932. And it was then that you heard so many voters saying, grimly and as if they expected to shock their listeners rather badly: "I'm going to vote for Norman Thomas."

Of course a lot of them won't do anything of the sort. Many Democrats who used to profess to despise Governor Franklin D. Roosevelt are getting over it. Hoover's position seems to have improved. Most voters are not of the type to vote for a man when they know he can't win.

But Thomas is going to poll a large vote. Some conservative observers think he will get at least 2,000,000, which would be twice as many as any Socialist candidate in this country ever had before and about seven times as many as Thomas polled in 1928. It was Eugene V. Debs, serving a term in the federal penitentiary for a war-time speech, who got a million votes in 1920.

There are those who think the Socialist vote this year might be multiplied two or three times if it were not for the widely held theory that a ballot for Thomas is just "a vote thrown away."

A vote for Thomas is a protest vote, however, and there are millions of folks who want to cast just that kind of a vote. Most of them will vote for Roosevelt and some of them who vote for Thomas would rather he wouldn't be elected. It is difficult to tell how extensively Americans have actually been converted to Socialism, although it appears that the masses are not flocking to the Socialist party itself in significant numbers.

As compared with what he had in 1928, Thomas is enjoying an extraordinary [illegible] publicity, respectful attention and even favorable comment. The more people know about him the better they like him, regardless of his political program.

It's a long time since a campaign year found so many citizens willing to take second glance at radical and experimental proposals in economics and politics, so Thomas gets more of a hearing. In the last three years many Democrats and Republicans have come to favor measures which were once sponsored almost alone by the Socialists.

The Socialists, candidates and platforms, come smack out for what they want. They stand, among other things, for social ownership and management of life's necessities — land, natural resources and principal means of production and distribution, compulsory minimum wage laws, prohibition repeal, a five-billion-dollar public works bill, five-day week and sharp reduction in work hours, unemployment insurance, old age pensions and heavy taxes on incomes, inheritances and land not occupied by the owners.

More persons than ever know the name of the Socialist candidate for president in this election.

Indelible Sky-Writing!

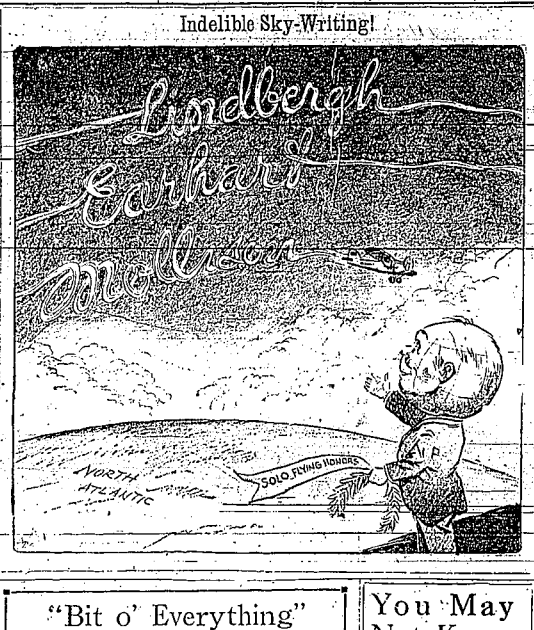

"Bit o' Everything"

HORIZONTAL

1 Dung beetles.
7 Difficulties.
14 City in northwestern Ohio.
16 Relating to medicine (suffix).
17 Verb.
18 Shaped like an olive.
21 Uncooked.
22 Sun god.
24 Vestige.
25 Rabbit.
26 Satiates.
29 Hops kiln.
30 ——— of Lebanon? (Tree.)
31 To retard.
33 "Fruit dots" on ferns.
34 Becomes serious.
35 Part of the neck.
37 Strong jerk.
38 Trust.
40 Acre.
42 Cash his money.
43 Cut line on a fish hook.
46 Inventor of the telephone.
47 Tooth.
48 Hypothetical structural unit.
49 Age.
50 Jinxes.
52 To piece out.
53 Delicious "1" ceremonial.
55 Funeral hymns.
57 Seashore.
58 State famous for maple sugar.

Answer to Previous Puzzle

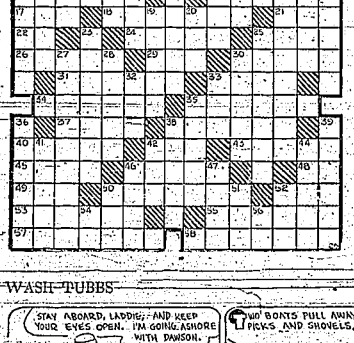

VERTICAL

1 Commercial glucose, for stiffening linen.
2 Sea skeleton.
3 River.
4 Second note.
5 Stir.
6 To swallow without chewing.
7 Rubber, wheel pad.
8 Beam.
9 Premeditation.
10 To illuminate.
11 Organ.
12 Time that saw.
15 Cease.
19 Golf club.
20 Overperform.
23 The eye (prop.).
25 Principle female figure in "Lear."
27 Motion of Mother Goose mysteries.
28 Gold and silver.
31 Portion of an act.
36 Heavy strings.
37 Noah's boat.
39 Pronoun.
39 Experiment.
36 Limited roads.
38 Stone on seaside with tar.
39 Oldest.
41 Earle's dogs.
44 Fabric fabric.
44 To compare.
46 Gentle.
47 To interpret.
50 Fish.
51 Male country club.
52 Self.
54 You and me.
56 Beam (abbr.).

You May Not Know that—

The Republican candidate for commissioner from the first (West end) district is not W. R. Hatfield, who is serving as a director of the Twin Falls Canal company, but is his brother, C. E. Hatfield.

Attractive Home Wedding Unites Pair at Rupert

RUPERT (Special)—A beautiful home wedding occurred Tuesday afternoon at four o'clock at the home of H. L. Carlson, when Miss Golda Newcomb of Rupert was given in marriage to Mr. H. A. Young of Yakima, Wash. The wedding ceremony was performed by an uncle of the bride, Cliff Titus of Joplin, Mo., in the presence of about 40 relatives and friends. The home was beautifully decorated with gladiolus in pink and white, forming the banking for the bridal party, while other garden flowers were used in abundance in the dining room and porch. Mrs. Young is the daughter of Mr. and Mrs. W. T. Newcomb, and has made Rupert her home for several years. She graduated from her high school at Santa Cruz, Calif., and from the University of Idaho in 1930. She has taught in Yakima for the past two years and met Mr. Young there. Mr. Young is a young business man of Yakima, and they will make their home in that city, after spending a few days in Yellowstone park.

WASH TUBBS

By Crane

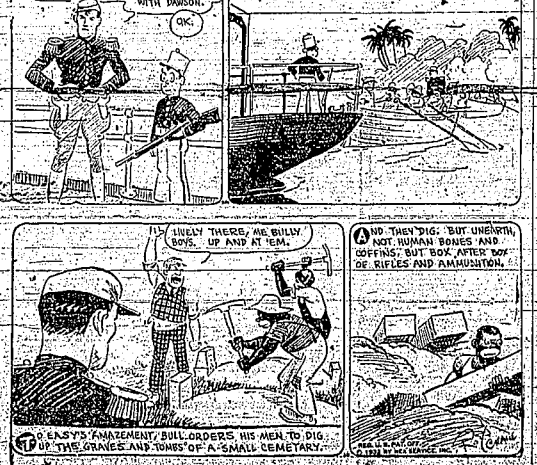

National Whirligig

The low-down on what is going on behind the scenes at Washington and New York—for Evening Times readers everywhere

WASHINGTON
By Paul Mallon

OUTLOOK

The business outlook for fall is promising.

There is every reason to expect that by the latter part of September we may be pushing upward again statistically.

Recent commodity price increases are holding. The improvement has spread to textiles. Temporary restrictions may be expected. The pull will be generally uphill.

High circles believe we will continue solidifying our present foundations during the next few weeks without much general change. They look for bigger things in the early autumn.

BRASS TACKS

There is nothing in the situation however to cause any great cheer yet. *Private government figures* indicate a strong betterment of the financial situation, but no change in business basically. That may be because their figures are always a month behind time.

The story about things being so much better that the Federal Reserve discontinued its open market policy was a good laugh for those in the know.

The policy was stopped because it did not work. Its purpose was to pump credit into business channels by overloading the banks with cash. The trouble was the banks kept the cash. A loan had to be good to draw any money out of them.

NOTES

Speaker Garner was razzed by newspapermen recently for his cock-sure confidence of victory. He: They asked him why he also is running unopposed for Congress if he is so sure he is going to be the next vice president . . . His answer was that he filed for Congress long before he entered the vice presidential arena . . . Young Teddy Roosevelt will soon be on the stump for the Republicans . . . His job will be to convince the electorate that the Democratic presidential nominee—is only a faraway cousin of the Republican Roosevelts . . . They are already talking about him as vice presidential nominee next time . . . His sister, Mrs. Longworth is a shrewd politician . . . She told friends at Chicago the vice presidential nomination would not be worth much this year—but that an ambitious man should strive for it next time . . . Just a hunch, probably . . . Her father became president through a vice presidential nomination that nobody wanted . . . .

MYTH

For sheer fantasy, this story is hard to beat. There has been recently circulating an unspeakable rumor that Krueger is not dead but lives on a small-but interesting fact there has been built a specious story which is travelling speedily around the world.

Krueger had his own little tobacconist in Paris who made a special cigar for him and for him alone. The Director used to order this special stogie in large quantities. Recently, the story runs, an order for the usual large quantity descended upon the little Parisian tobacconist from a small town in a remote section of the Balkans. Nobody knew of him no one but the great man who used to buy them.

Recollection of the man and his deeds lends credence to almost any such adventurous tale for, "in asked, are not only three known to have seen him dead—his secretary, his brother, and the Parisian police inspector! And could not they keep mum?

(Copyright, McClure Newspaper Syndicate).

NEW YORK
By James McMullin

INVESTMENT TRUSTS

Interest in investment trusts is very much on the upgrade. A former banking organization has added two trusts to its collection during the past month and is on the lookout for more that can be acquired on reasonable terms. Continental may become a rival of Atlas although its methods might be characterized as more human. Operating economies will assure a better chance for profits and additional leverage will do the rest.

Ten investment trusts with a high degree of leverage have shown an advance of 265 per cent from the lows of June 1 to the middle of August.

The History of Twin Falls City and County

AS GLEANED FROM FILES OF THE TIMES

15 YEARS AGO

Twin Falls county was extended an invitation to go to Boise, September 5, bringing the big chorus that delighted music lovers in southern Idaho. The invitation was extended in behalf of Boise by Mayor Samuel Hayes, who said that he voiced the sentiments of the people and of Governor Alexander.

There has been issued a call for a school election in this city September 4, for the selection of two members of the school board. The original notice called for the election of members to succeed W. E. Nixon and D. F. Clark, whose terms expired.

27 YEARS AGO

T. J. Woods who has been at Portland and along the coast for a month, returned yesterday satisfied that Twin Falls was the best country he had seen.

"The old Snake river is lower than it has ever been known before, and is still falling," says a news-note from Clear Lakes.

New notices of final proof appearing in—the August 24, 1905, issue of The Times included those of Peter Martin, Frank Lytle, H. W. Lytle, William E. Nickel, Daniel A. Hazzard, Nettie Lytle, George Wood, Joseph M. Shockman, John E. Ohlson and N. C. McLeod.

Fairview Couple Parents of Son

FAIRVIEW, (Special)—Mr. and Mrs. Raymond Clayton are the parents of a son born Saturday.

Mr. and Mrs. Stanley Smutny and family, and Miss Mabel Smutny of Wisner, Nebraska, are here for a visit with friends and relatives. Saturday evening they were honored with a dancing party at the Frank Kotesh home and renewed acquaintances with all their old friends.

Mr. and Mrs. W. C. Post and daughter, Mr. and Mrs. Oscar Carlson and sons, and Mr. and Mrs. George Smith and son enjoyed a picnic at Hagerman and a plunge at the Banbury natatorium Sunday.

Fairview Grange made a visit to Lucerne, Grange Friday evening. Fairview Grange presented the following program during the lecture period: vocal solo, Mrs. Frank Atkins; reading, Norma King; song, Marion Kotesh; a school act by several of the juvenile boys; song, Betty Clayton; reading, J. H. Crawford, and a play, "Uncle Dick's Mistake" by the young people of the grange.

Fairview school will open Monday, August 29, with Miss Mary Lou Gibb and Mrs. Everett Hobson as teachers. Parents are asked to meet at the school house Saturday, August 27, at nine o'clock and arrange for their children's books for the coming term. As many second hand books as possible will be used if they are brought.

Mr. and Mrs. John Fox of Nampa, were Sunday visitors at the John Hebbe home.

Mr. and Mrs. Jesse Simpson of Bradley, Calif., Mr. and Mrs. Ed Noh of Filer, and Mr. and Mrs. Alfred Kramer and son were entertained at six o'clock dinner at the Oscar Noh home Monday.

SAVES $5000 ON PAPER

BOSTON, (UP)—Conversion of an annual expense of at least $5,000 into an income of more than $6,500 a year was accomplished here recently by a group of retail stores, including some of the largest department stores, when they signed contracts to sell to a Chicago firm waste paper which previously they had paid to have removed.

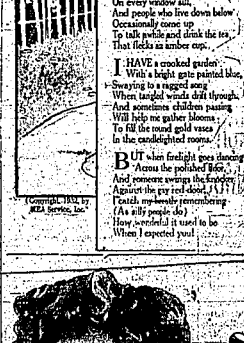

MY HOUSE

By HELEN WELSHIMER

I HAVE a funny little house
That sits upon a hill,
With pots of yellow daffodils
On every window sill.
And people who live down below
Occasionally come up
To talk awhile and drink the tea
That fleeks an amber cup.

I HAVE a crooked garden
With a bright gate painted blue,
Swaying to a ragged song
When tangled winds dart through.
And sometimes children passing
Will help me gather blooms,
To fill the round gold vases
In the candlelighted rooms.

BUT when firelight goes dancing
Across the polished floor,
And someone swings the front door
Against the gray red door,
Faith, my lonely remembering
Is silly no more!
How wonderful it used to be
When I expected you!

Copyright, 1932, by NEA Service, Inc.

All rights reserved.

UNION PACIFIC

WEEK END EXCURSION FARES

Between points in Utah, Idaho, Montana, Oregon, Nevada and Wyoming.

One-way fare, plus 25c for the Round-Trip, where regular one-way fare is $10 or less.

Minimum fares: Adults, $1; Children, 50c.

Each Saturday and Sunday.

Return limit: Midnight of Monday following date of sale.

Ask local agent for further details covering Friday to Tuesday fares.

UNION PACIFIC
"THE OVERLAND ROUTE"

Start the day with flavor!

EAKIN JANNEY—popular opera star

A bowl of crisp Kellogg's Corn Flakes and cool milk or cream at breakfast makes your appetite get busy. And it's great for you! Rich in energy. Easy to digest. Enjoy Kellogg's for lunch. And what could be better for the children's supper? Kellogg's make any meal better! Made by Kellogg in Battle Creek.

Kellogg's CORN FLAKES

Enjoy a Bowl of Kellogg's

List Shows Premiums to Be Distributed at Filer

The complete premium list for the 4-H club and Future Farmers fair to be staged at Filer September 8 and 9 are being distributed, revealing that premiums are offered in the amount of $248, if all classes are filled.

Awards are to be made for the following exhibits:

Dairy cattle, Herman Hilfiker, superintendent; assistants, Ted Storer, Edward Baker, T. W. Richmond. First, second and third prizes of $3, $2 and $1 are offered for exhibits of purebred and grade Holsteins, Jerseys and Guernseys. For fitting and showing, Frank Southwick and Bill Wiseman are superintendents. Ribbons and medals are offered as premiums in this event.

Sheep, Wellington Leabo and Gerald Starr, superintendents. Prizes of $3, $2 and $1 are offered for best exhibits of purebred Hampshires and for grade or cross-bred sheep.

Swine, Lawrence Roublnek and Roy Fyke, superintendents. Prizes of $3, $1 and 50 cents are offered for exhibits of purebred Durocs, Poland Chinas and Spotted Poland Chinas, and $3, $2 and $1 for grade hogs.

Shorthorn cattle, superintendents, Lawrence Roublnek, Guy Bonar and Floyd Morrison. Prizes of $3, $2 and $1 for best junior and senior calf and for best junior and senior heifers.

Crop clubs, superintendent, E. L. Sheridan. Prizes of $1.50, $1 and 50 cents for best ear of corn and same amounts for best 10 ears of corn.

Girls' club, Miss Magdalena Clements, superintendent. There will be a style revue with June Darrow, Mrs. Olla Smith and Bennah Meyers in charge. For sewing exhibits Mrs. B. L. Kleinkopf, June Darrow, Claire Seafton, Mrs. A. M. Stephens and Mrs. C. E. McClain are in charge. Prizes of $3.50, $2.50, $1 and 50 cents are offered in five classifications.

Canning, Mrs. Elmer Bossett and Mrs. Curtis Bower, superintendents. Prizes of $3, $2, $1.50 and $1 are offered in three classes.

Food facts and home cookery, superintendents, Helen Hilfiker, Mrs. J. R. Bennett and Mrs. F. J. Frahm. Prizes of $1, 75 cents and 50 cents are offered in six classes.

Girls' demonstration contests, superintendents, Mrs. L. J. Teuchkinck, Mrs. S. C. Orr, Mrs. J. N. Dayley and Mrs. Alvin Reading. Medals will be given for the winners in first, second and third year teams.

Livestock judging contests, superintendents, Herman Hilfiker, George Evans, John Ricks, and T. E. Stansell. Medal for each member of the winning team.

Boys' demonstration contests, Harvey S. Hale, superintendent. Medal for best team.

Future Farmers

The Future Farmers have a separate premium list which offers first prizes of $1, second 50 cents and third, ribbon, in swine classifications, sheep, poultry, dairy cattle and horses. For crops, prizes of $3, $2 and $1 are offered for best field crop exhibit, best garden vegetable exhibit, best fruit exhibit.

The Twin Falls Pomona Grange and the subordinate Granges, together with the business and civic clubs of Twin Falls county have combined to make possible this 4-H and Future Farmer fair, which this year, will take the place of the Twin Falls county fair.

KIMBERLY RANCH OWNER SUCCUMBS

Arthur Brown, 55, Kimberly farmer, who had been in ill health for the past three years, and who underwent an operation for intestinal maladies at the Twin Falls county general hospital Thursday evening, died shortly after the operation.

He came to Idaho from Nebraska, locating on a farm near Kimberly. He was a native of Illinois.

Surviving him are his wife, Mrs. Edith Brown, and three children, Mrs. Hazel Smith, California; Richard Brown and Eugene Brown, both at home, also two brothers, Leonard Brown, Filer, and Erskine Brown, Jerome, and one sister, Mrs. A. E. Pond, Filer.

The body rests at the Drake mortuary. Funeral services will be held Monday afternoon at 2:30 o'clock at the Kimberly Methodist church, Rev. Charles Roseberry in charge.

Crop of Flax Is Grown Near Here

A. L. Ronell, residing south of Twin Falls, this year is successfully producing a crop of flax, and is seeking a market for it. He is endeavoring to get in touch with any other flax producers in this locality, so they might pool their product in order to make a large enough quality to interest some buyer.

COMPANY IN RECEIVERSHIP

NEW YORK, (UP)—The Interborough Rapid Transit company, which operates a greater part of the subway lines underlying Manhattan, was thrown into receivership today on a creditor's action filed in federal court by the law firm of Breed, Abbott and Morgan.

A pre-historic palace, thought to be more than 4,000 years old, has been found at Tepe Hissar, in Persia.

News in Brief

Entertain Guests From Boise

Miss Margaret Fikkan and William Gilliam, Boise, are guests of Attorney and Mrs. George Paulson.

Liberty Party To State Meeting

The Liberty party will hold an open-air meeting in the city park at 8:30 Friday evening, according to announcement by party leaders here. The public is invited to attend.

Pocatello Visitors Return Home

Mrs. George Ridgeway and son, Kenneth, who have been guests this week at the home of Mr. and Mrs. J. C. Beauchamp, returned Friday to Pocatello.

Appointed Delegate To Provincial Council

Right Rev. Remi S. Keyzer, P. A., pastor of St. Edward's Catholic church here, has been appointed by Most Rev. Edward J. Kelly, bishop of Boise, as a delegate from the Catholic diocese of Boise, to attend the provincial council at Portland, September 8. Rev. Martin Baerlocher, Greencreek, Idaho county, is the other representative from this state.

Patients Enter And Leave Hospital

Mrs. C. A. Sandholtz, Twin Falls, was admitted to the Twin Falls county general hospital Thursday for a major operation. John Lee, Twin Falls, suffering from burns; Glen Holmquist, Amsterdam, accident victim, and Mrs. J. L. Duke, Twin Falls, who underwent a minor operation recently, were dismissed Thursday.

Court Takes Case Under Advisement

A hearing was held in district court Friday morning before Judge W. A. Babcock on the appeal of Kenneth Seymour, Buhl, from a ruling of the industrial accident board denying Seymour's claim for damages on account of injuries received while in the employ of the Buhl Seed and Grain company. The court took the case under advisement, following submission of evidence by R. W. Hudelson, Buhl, attorney for Seymour, and by counsel for the accident board.

Saturday Set for Opening of Store

All is in readiness for the opening of the Willms 5-10-25 cents store in its new location at 231 Main avenue south, formerly occupied by the Vogue dress shop, Saturday morning, it was stated Friday by T. F. Willms, proprietor.

Work of moving the stock from the old location at 137 Main avenue west, was practically completed Friday afternoon. The new quarters are attractively arranged, with new and modern fixtures installed. The room was entirely remodelled, the work being done by W. Montooth and Son.

Fifty-Two Join in Family Picnic Event

RUSSELL LANE, (Special) — A picnic dinner was served on the lawn at the home of Mr. and Mrs. Joe Day on Sunday to 52 relatives and friends. The guests were as follows: Mr. and Mrs. Chas. Overstreet and daughter Lilla and Mrs. Overstreet's mother Mrs. L. F. Mineer all of San Pedro, California, Mr. and Mrs. Paul H. Hardy of Los Angeles, Mrs. Lloyd Bell Caldwell; Mr. and Mrs. Ernest White, Twin Falls; Mr. and Mrs. Marquis Del Barstow, Buhl; Mr. and Mrs. John E. Day and son and daughter, Jerome; Mr. and Mrs. R. J. Day and daughter Dorothy, Murtaugh; Mr. and Mrs. Walter H. Day, Perrine; Mr. and Mrs. D. Jean Day and family and Mr. and Mrs. Allen Ford of Kimberly; Mr. and Mrs. Ralph Day and daughter and Mrs. Philip Day, Murtaugh; Mr. and Mrs. T. Roy Allen and two daughters of Buhl; Barbara and Helen Jean Terry, Perrine; Loreen Haines, Twin Falls; Mr. and Mrs. P. O. Condit, Mr. and Mrs. J. P. Day and family and Jonda, Pat and Jerre Day.

Miss Lilla Overstreet, San Pedro, who has been at the Joe Day home for the past two weeks, left with a party of friends Thursday for a week's outing in the Sawtooths.

Miss Lorena Ryan, Minonk, Ill., who was a guest at the home of her sister, Mrs. Everott Utt, left several days ago to visit friends in Portland. She will return here for a few days' visit before leaving for her home.

The 4-H club met on Tuesday afternoon at the home of Misses Mabel and Edna Edwards; the afternoon's sewing included a lesson in darning and patching. There were 10 members and two guests present. The guests were the Misses Emiline Konklin of Jerome and Blossom Roberts. Mrs. Millor, club leader, assisted Mrs. Edwards in serving refreshments.

Mrs. Eva Lee Reeder, Boise, representative of the Idaho State Dairyman's Association, enroute to Burley to a Grange meeting in the interest of the "Swallow the Surplus" campaign, was a guest at the John Day home on Wednesday evening. Mrs. Day has been appointed chairman in the Eden district and it is planned to present programs in the interest of this campaign at all clubs in the Eden vicinity within a very short time.

The Russell Lane team played Greenwood here on Sunday afternoon, and carried off the honors with a score of 9 to 3.

Mr. and Mrs. Grover Balliley and family, Mr. and Mrs. Frank Balls and family, the Alvah Cowles family, and Mr. and Mrs. Herb Paul with their family enjoyed a "pot luck" dinner at the Cowles home on Sunday.

BOOTS AND HER BUDDIES By Martin

As Roosevelt Opened Campaign

Thirty thousand Democrats at the municipal stadium at Columbus, O., and a nation-wide radio audience heard Governor Franklin D. Roosevelt when, as pictured here, he opened his active campaign for the presidency.

SCOUTS ATTEND IDAHO PROGRAM

IDAHO FALLS, (UP) — Boy Scouts, from four intermountain states, Utah, Idaho, Wyoming and Montana, were assembled here today to hear Gov. C. Ben Ross address the second, of a two-day western trails Boy Scout jamboree. More than 2000 were expected at today's sessions.

John G. Giles, Salt Lake City, chairman of a committee on State and National Landmarks association, will also address the group later today. George A. Smith, Salt Lake City, and Oscar A. Kirkham, member of the national Boy Scout council, will be leading figures in today's events, as will H. J. Plumhof, general manager of the Oregon Short Line railroad, Addison T. Smith, Idaho congressman, William E. Borah, U. S. senator, and C. E. Arney, Idaho pioneer.

Three Divorces Granted Friday In Local Court

Three divorce decrees were granted in district court Friday forenoon by Judge W. A. Babcock. In each instance the wives sought separation, and their contentions were upheld by the court.

Mrs. Emily Kessler, represented by J. W. Taylor, Buhl attorney, won legal separation from J. E. Kessler on grounds of failure to provide.

Following a property settlement, the bonds of matrimony between Mrs. Jeanette E. Swenson and Nelse Swenson were severed. O. C. Hall represented the plaintiff, and Walker, Parry and Thoman were counsel for Mr. Swenson. The divorce was sought on grounds of cruel and inhuman treatment.

On similar grounds a decree was granted Mrs. Lola Price from A. L. Price. O. C. Hall also represented plaintiff in this case.

Suit for divorce was commenced against Lewis J. Peters by Mrs. Esther Peters, alleging cruelty and misconduct. She asks for $50 a month alimony and $100 attorney's fees. The court granted an order restraining the husband from molesting her or two children of the couple and from disposing of community property. O. C. Hall is her attorney.

at Riley's

Now Ready For Showing

A full line of most attractive Millinery in a big variety of styles, with values to surprise you.

Also a line that will surely please you in Ladies' Suits, Dresses, Smart Swagger Coats, Fur Coats, and Jackets. And arriving shortly—a line of Suits, Dresses, Jackets and Sweaters, especially suited to the high school or college miss.

We have made these selections from both Eastern and Western markets, and know you will be able to please and fit yourselves.

LET US SHOW YOU

S. M. Riley and Co.

PIONEER PICNIC SET FOR SEPT. 4

Governor Ross and Byron Defenbach Invited to Make Speeches

At a meeting of the officers of the Old Settlers' society of Twin Falls county Thursday evening, decision was made to postpone the annual picnic meeting of the organization one week, until Sunday, September 4.

The event will take place as planned on the Twin Falls county fair grounds at Filer. It is understood invitations will be extended to Governor C. Ben Ross, and to Byron Defenbach, Republican aspirant for governor, to address the assembly of pioneers on non-political subjects.

F. Lee Johnson Speaks Favorably On Boise's Fair

F. Lee Johnson, state commissioner of agriculture, arrived in Twin Falls Thursday evening on official business and remained over Friday.

He spoke favorably of a large crop production in the state this season and said there were few serious agricultural problems in the state, other than financial.

Mr. Johnson stated the Western Idaho State fair at Boise, August 29 to September 3, promised to be of unusual interest. He said the admission prices were being reduced, and that Frank Keenan, manager, formerly secretary of the Twin Falls County fair, was arranging an exceptional program. Indications, he said, are that the exhibits of livestock and produce will equal or excel any ever shown at the capital city.

FIRE DESTROYS COPELAND HOME

HAILEY (Special)—The home of L. L. Copeland on Rock Creek, about six miles southwest of Hailey, was completely destroyed by fire Wednesday afternoon.

Mr. Copeland had built a fire in the range in preparation for his wife's return from town.

He was down in the field working when he saw that his place was on fire. He rushed back and was able to save a few personal belongings only.

There was insurance to cover the loss in an amount of $2000.

James McDonald, Hailey millionaire, built this house about 15 years ago.

BURLEY ABSTRACT AGENT SUMMONED

Harry W. Winterburn, Former Justice of the Peace, Dies Friday

BURLEY (Special)—Harry Edwin Winterburn, 63, former justice of the peace at Burley, died at 10:25 Friday morning from a throat malady with which he had been afflicted for some time.

He had until recently been associated with Lee A. Wright in an abstract company. He was a member of the Elks and Masonic lodges.

Mr. Winterburn was born June 7, 1869, at Mt. Joy, Ohio.

Surviving him are his mother and a sister, Mrs. Powell, both of Burley.

The body rests at the Johnson undertaking parlors. Funeral arrangements have not been completed.

GUEST TICKETS

Good Sat.—From 1 to 6 P. M. Only When Presented by

COUNTRY FOLKS

JOE-K SAYS:

No matter how sound asleep a real Go-Getter may be the lightest tap of OPPORTUNITY knocking at his door brings him up with a snap. Eh what? All Go-Getters know that; Good Things are just around the corner at Joe-K's

ROXY

TONIGHT ONLY!

WILLIAM FARNUM

the DRIFTER

Unusual Northwest Story with William Farnum, Noah Beery, Phyllis Barrington, Charles Sellon.

—ADDED— Cartoon - Comedy - News

STARTING SUNDAY

Doomed Battalion

THE PICTURE TERRIFIC

NOTE: It's All in Fun, and We Never Raise Our Prices! KIDDIES 10c — ADULTS 25c

IT'S PARAMOUNT'S GREATEST ENTERTAINMENT SEASON!!

WATCH FOR THE NEW SEASON SENSATIONS

NOW ORPHEUM FINEST ENTERTAINMENT

On The Screen

LEW AYRES IN

IMPATIENT MAIDEN

WAS HE THE ONE MAN FOR HER?

She was eager for life, anxious for love. Men, more men ... Were they all alike ... No, there was one who was different ... Chance had brought him to her door ... Love brought him back ... Remorse had sent him away ... Flaming Emotion! Daring Drama! ... Intimate Comedy! ... SEE IT!

with—MAE CLARKE, UNA MERKEL and JOHN HALLIDAY. From a novel by DONALD HENDERSON CLARKE.

ON THE STAGE

SPECIAL!

Added Attraction

TWIN'S OWN

Big-Time Stage Stars

GEORGE MEIGS — DICK CAMERON

Known to the Stage as

"The Rath Bros.

AMERICA'S ATHLETES

Fresh from triumphant engagements in Ziegfeld's "Follies," "Artists and Models," The "Music Box Revue" and vaudeville's biggest shows.

In Person!

VAUDEVILLE AT 3:45, 8:15, 10:05

ADDED SHOW

CARTOON "THE DAY NURSE"

LATEST NEWS EVENTS

MATINEES 10c - 25c

EVENINGS 10c - 25c - 35c

IDAHO

SATURDAY & SUNDAY

Double Feature Show

FIRST FEATURE

They're fighting again —or yet ... and they're funnier than ever in the picture that sweeps you to the heart of movieland.

GEORGE SIDNEY CHARLIE MURRAY

COHENS AND KELLYS IN HOLLYWOOD

June Clyde, Norman Foster

ADDED FEATURE

Glamorous Helen in a role twice as exciting ... twice as fascinating as any she has ever played.

HELEN TWELVETREES IN BAD COMPANY

RICARDO CORTEZ

Also Third Chapter "HEROES of the WEST"

"TALK-O-GRAPH" NOVELTY

Pathe Sound News

PRICES 10c & 25c ANYTIME

SATURDAY ! SPECIAL ... for the Kiddies! With each 10c Ticket Sold Between 1:00 & 2:00 A Treat At Deurigs!!

Ready for School?

WITH PROPER SHOES

IT IS OXFORD TIME

You'll find here, an assortment enough to satisfy the most exacting miss or matron.

New college heels, in genuine welts, in the new Fall combinations of tan and brown or plain black. So reasonably priced too.

$1.95 $2.45 $2.95 $3.95

SHOES FOR DRESS

Our assortment of dress shoes, that will surprise you at such quality and style, at such low prices. Pumps, straps, or dress ties in the newer low dress heel—calf, kid or suede trims. Brown or black.

$1.95 $2.95 $3.95 $4.95

SHOES FOR CHILDREN

Shoes for boys and girls, built to fit and stand hard wear, all leather, with the new Stan-Knox leather soles.

See what you save, and still get quality and style.

$8\frac{1}{2}$ to 11—$11\frac{1}{2}$ to 2

$1.29 $1.49 $1.69 $1.98

HUDSON — CLARK

THE HOME OF ALL LEATHER SHOES

Announcing Paramount's Greatest Entertainment Season

Get Ready Twin Falls for Pictures You'll Never Forget

NEW SEASON TO USHER IN BETTER FILMS

The greatest line of motion pictures the screen has ever presented will come out of Paramount's West Coast studios this fall and winter. A brilliant array of stars, authors, *directors and casts has been announced.*

All of these productions will represent the last word in motion picture making and will feature such well-known and popular stars as Harold Lloyd, the Four Marx Brothers, George M. Cohan, Helen Hayes, Gary Cooper, Claudette Colbert, Fredric March, Sylvia Sidney, Tallulah Bankhead, Miriam Hopkins, Richard Arlen and Stuart Erwin. In addition to these stars, other new screen personalities will be developed and these names will include Sari Maritza, George Raft, Charles Laughton, Herbert Marshall, Cary Grant, Randolph Scott and Adrienne Allen.

Paramount's greatest entertainment season will be inaugurated in Twin Falls with the release of such outstanding productions as Harold Lloyd in "Movie Crazy" in which he will be supported by Constance Cummings; Maurice Chevalier in "Love Me Tonight," in which this inimitable comedian and popular star will be supported by Jeanette MacDonald, Charles Ruggles and Charles Butterworth. This new picture was made under the direction of Rouben Mamoulian. Following "Love Me Tonight," Chevalier will be seen in another delightful romantic comedy, "The Way to Love."

Marlene Dietrich, who is fast becoming one of the outstanding stars of screenland, will be another featured star on Paramount's new fall lineup. Her new vehicle will be "Blonde Venus," which will be directed by Josef von Sternberg and Miss Dietrich will have two leading men, Herbert Marshall and Cary Grant. Other releases in which Miss Dietrich will be starred will be "Deep Night" and "Promised."

The inimitable comedians, the Four Marx Brothers will be seen among the early fall releases, their latest comedy being "Horse Feathers." Reports from the coast are that this picture far excels all other efforts of these funsters, and is declared to be a real laugh riot. Thelma Todd, who was the blonde vamp in their previous release, will again be in support, along with Florine McKinney and a strong cast.

Another one of the outstanding major productions to be seen early in the season is "Farewell to Arms," a picturization of Ernest Hemingway's novel, which has been dramatized by Laurence Stallings, with Helen Hayes, Broadway's star co-starring with Gary Cooper. Adolph Menjou will be in the cast.

Cecil B. DeMille's new spectacular and lavish production, "The Sign of the Cross," will be released this fall. Reports from the coast are that this picture will equal the previous best efforts of this master director and the entire resources of the big Paramount Studios have been placed at DeMille's disposal.

Fredric March and Charles Laughton already have been chosen for the leading roles and a search is now being conducted for two actresses of striking beauty and physical allure who will interpret the leading feminine roles.

Among the other outstanding Paramount pictures to be shown in Twin Falls during the coming season are the following:

"The Big Broadcast" with a galaxy of radio stars including Bing Crosby, Burns and Allen, the Boswell Sisters, Kate Smith, Guy Lombardo and his orchestra, Cab Calloway, the Mills Brothers, Donald Novis, and Arthur Tracy, the street singer. Stuart Erwin and Lyda Roberti will head the cast of motion picture personalities in this production.

"The Phantom President," which will introduce George M. Cohan to the talking screen. He will have Claudette Colbert, Jimmy (Schnozzle) Durante, Gene Raymond and George Barbier in the supporting cast, which is not yet complete. Norman Taurog will direct.

"Riddle Me This," a new kind of mystery drama, produced successfully on Broadway last season, which will have a trio of stars—Edmund Lowe, Victor McLaglen and Richard Arlen. Adrienne Ames and Claire Dodd are also in the cast.

"Night After Night," based on Louis Bromfield's successful novel, "No. 55," George Raft, Nancy Carroll, Mae West, Wynne Gibson and Alison Skipworth head the cast, which is not yet complete.

"70,000 Witnesses" with Phillips Holmes, Dorothy Jordan, Charles Ruggles and Lew Cody heading the cast.

"The Night of June 13" (tentative title) with Clive Brook, Charlie Ruggles, Gene Raymond and Frances Dee in the cast.

An Ernst Lubitsch production not yet titled, which will have Miriam Hopkins, Kay Francis and Herbert Marshall in the principal roles.

"The Island of Lost Souls," a screen adaptation of H. G. Wells' famous novel, "The Island of Dr. Moreau," with Charles Laughton, Nancy Carroll and Randolph Scott.

POPULAR OPERA

"Madame Butterfly," famous both as a story and as one of the most popular operas, will be brought to the screen as a dramatic vehicle for Sylvia Sidney in the title role of the love-torn Japanese girl. Marion Gering is scheduled to direct.

"If I Had a Million," a story of what happens to five people who unexpectedly inherit a million dollars apiece, will be filmed with an all star cast.

"Madison Square Garden," with Jack Oakie and James Gleason heading an all star cast.

"Pickup," widely read and serialized novel by Vina Delmar, author of "Bad Girl," will have Carole Lombard and George Raft in the leading roles.

"The Song of the Eagle," will be an all star production with the cast being selected from the topnotchers of the company's star roster. John Cromwell will direct.

MIRACLE PLAY

"R. U. R." Karel Capek's astounding miracle play, originally directed for the Theatre Guild by Rouben Mamoulian, will be brought to the screen under his direction. Sylvia Sidney and Fredric March will head the cast.

"Lives of a Bengal Lancer" with Fredric March, Gary Cooper, Richard Arlen and a big supporting cast. Much of this picture already has been filmed in the real locales of the story in India and Bengal.

"The West Pointer," a stirring story of life, romance and drama at West Point, with Cary Grant, Charles Starrett and Frances Dee heading the cast.

"Lone Cowboy," a picturization of Will James' best selling novel, starring Randolph Scott with Frances Dee in the feminine lead.

Other story material for the new group of Paramount Pictures includes such titles as "The Lusitania Secret," "Fires of Spring," "The Trouble with Women," "Connecting Rooms," "The Glass Key," "I Can't Go Home," "No Bed of Her Own," "Hot Ice," "The Crime of the Century," "Dream Without Ending," "Hot Saturday," and a trio of fast moving westerns, "The Vanishing Frontier," "Swanee River West" and "Under Desert Stars," with Johnny Mack Brown starred.

COMEDIES, CARTOONS

Included in the short subjects on the new program will be thirty six two-reel comedies and 100 single reel productions which will include Screen Songs, Betty Boop Cartoons, Paramount Pictorials, Screen Souvenirs, Sports-Eye-Views, a series of thirteen one-reelers known collectively as "Hollywood On Parade," and thirteen "Paramount Headliners."

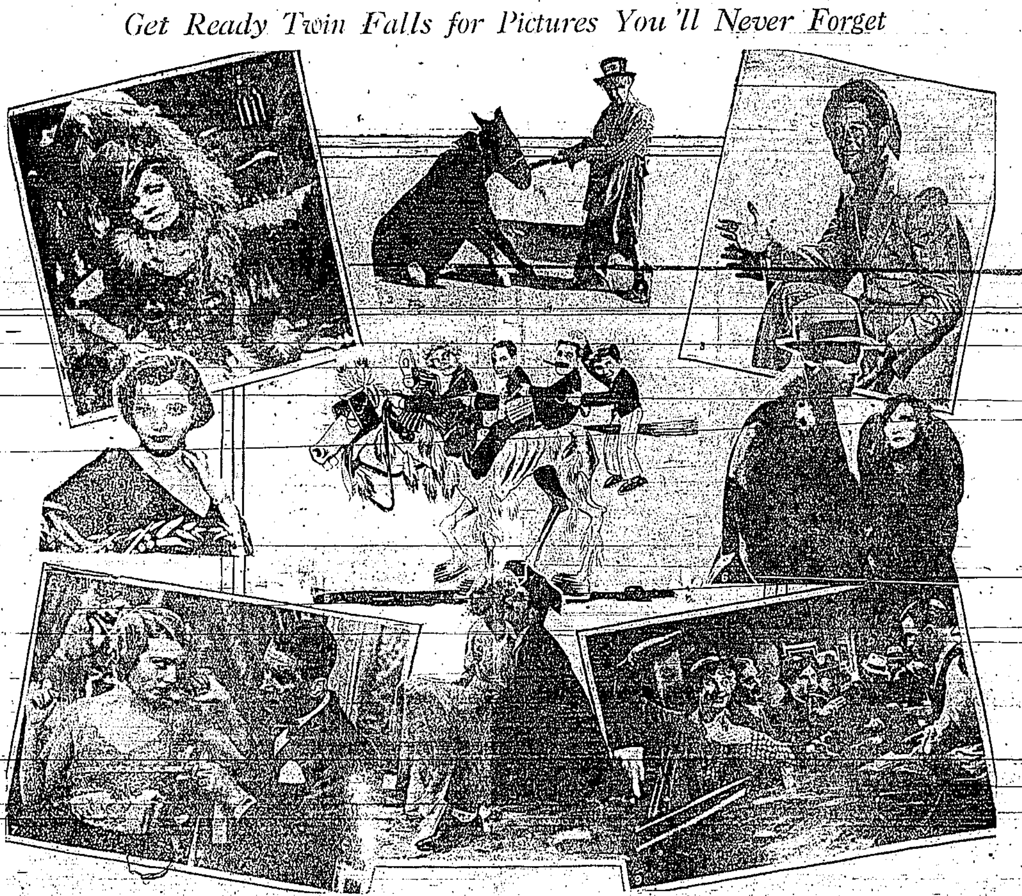

Just to hint at some of the real treats in store for show fans of Twin Falls, there are some snapshots of glamorous pictures coming to the Orpheum theatre.

(Top row, left to right): Marlene Dietrich has another glamorous role in "Blonde Venus," her new Von Sternberg directed romance. Harpo may not be able to talk, but his expression tells more than words in this scene from "Horse Feathers," the new Marx Brothers laugh riot. You'll love Chevalier in "Love Me Tonight."

(Center row, left to right): Sylvia Sidney will have several great roles in the coming season's pictures—among them "Madame Butterfly," in which she will play opposite Gary Cooper. The Marx men—Harpo, Chico, Groucho and Zeppo—are up to something—just a sketch from their new laugh riot, "Horse Feathers." Herbert Marshall, the new screen leading man with Marlene Dietrich, in a decisive moment from "Blonde Venus."

(Bottom row, left to right): Jeannette MacDonald is a bit uncertain—but business is business—and Maurice Chevalier is a very dashing French tailor. A scene from "Love Me Tonight." Groucho is playing the Great Lover in this scene from "Horse Feathers," with Thelma Todd. Judge for yourself how the mad Marxmen would respond to a beer amendment. More merriment from "Horse Feathers."

Publix Chief

Sam Katz, pioneer showman, now actively engaged in the production of Paramount pictures.

"LOVE ME TONIGHT" SHOW PROMISING

Maurice Chevalier goes back to the Paris Apache characterization which first won him fame in "Innocents of Paris" in his latest Paramount picture, "Love Me Tonight." This production, which was finished in time to permit the French star to sail for France for his summer vacation in Cannes, marks a high spot in Chevalier's motion picture career.

With the inimitable Frenchman in "Love Me Tonight" will be Jeanette MacDonald again acting as his perfect foil and supplying the love interest; Charlie Ruggles and Elizabeth Patterson providing a comedy combination; Myrna Loy portraying her gorgeous vampire role and a cast including Charles E. Butterworth, C. Aubrey Smith, Ethel Griffies, Blanche Frederici, Joseph Cawthorn, Robert Greig, Ethel Wales, Marion Byron, May Doran, Bert Roach, Cecil Cunningham, Tyler Brooke, Edgar Norton, Herbert Mundin, Rita Owin, Clarence Wilson, George Davis, Rolf Sedan, Tony Merlo and William H. Turner. This imposing cast was directed by Rouben Mamoulian with dialogue supplied by George Marion, Jr.

Music and lyrics for the production are by Richard Rogers and Lorenz Hart, and the screen play is by Samuel Hoffenstein, Waldemar Young and George Marion, Jr., who have collaborated so successfully on previous pictures.

Film Czar Promises More Action, Drama

Study of New Movies Reveals That Sex Pictures and Society Dramas On Wane, With Comedies and Aviation Receiving More Attention in Hollywood

Sam Katz, pioneer showman, originator of de luxe show houses and founder of Publix Theatres corporation embracing over 1500 theatres throughout the nation, has turned his attention from the exhibiting of pictures to the studios where they are produced. In his new capacity as vice president of Paramount-Publix he is now engrossed in the making of pictures upon the lavish, action-filled scale that made the old silent pictures unforgettable entertainment.

"Screen fans will receive the kind of pictures box office records have proved they want most during the coming year," Mr. Katz stated in a recent interview. [illegible] will be pictures filled with action, spectacle and genuine dramatic appeal," he continued. "Comedy is also receiving the attention it deserves—our first attempts to satisfy the overwhelming demand for the lighter type of screen entertainment being Harold Lloyd's "Movie Crazy" and the Four Marx Brothers in Horse Feathers." Sixteen straight comedies will be included in the new season's output, five of them comedy dramas and eight musical comedies.

In the future stage plays will have to permit of the injection of action in order to pass through the story departments of Paramount studios. New types of stories, new faces in many instances and new technique will be employed in the making of the pictures.

An enormous output of more than 100 feature pictures is scheduled from the studio during the 1932-33 season. Nearly 200 of the total are designated as "action" pictures. In the straight dramatic section will be found 31 stories. The balance of the group slated for early production is assigned to what is termed "type" pictures, being based on "background," or "problem" plots, such as mystery stories, historical, sports, thrills, theatrical, prison, political and shop girl.

A close study of the picture lineup discloses the significant fact that sex pictures are on the wane. There will also be fewer society dramas. Sophisticated dramas are also greatly reduced in number, whereas western, action dramas will total as high as 58. Five big aviation stories are scheduled.

Heads Industry

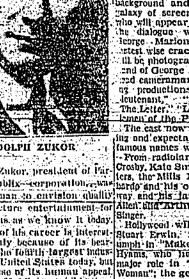

ADOLPH ZUKOR

Adolph Zukor, president of Paramount-Publix corporation, was the first man to envision quality motion picture entertainment for the millions as we know it today. The story of his career is interesting not only because of its bearing upon the fourth largest industry in the United States today, but also because of its human appeal. In 1905, Mr. Zukor at his theatre in Newark, N. J., introduced the first multiple-reel picture, "The Passion Play." He installed the first organ ever heard in a picture house and a quartet singing "The Rosary." The instant response to these innovations, new and daring for their time, received from the public the entertainment and genuine inspiration which the crowded houses derived impressed Mr. Zukor deeply. He resolved to devote his life and fortune to the production and distribution of quality photoplays. His plans brought slowly but surely to fruition, Mr. Zukor gave the world "Queen Elizabeth" with Sarah Bernhardt. The succession of "famous players in famous plays" started — James K. Hackett in "The Prisoner of Zenda," Mrs. Fiske in "Tess of the D'Urbervilles," and the rest of the royal line. Down through two scores of crowded years Paramount has devoted itself to this ideal first conceived by Adolph Zukor.

FAMOUS STARS WORK IN "BIG BROADCAST"

After more than two months of preparation, production has actually started on Paramount's "The Big Broadcast," the picture which will permit America to become visually acquainted with a host of its radio idols.

Every effort is being made to realize every possibility in the novel background and plot. Besides the galaxy of screen and radio stars who will appear in the production, the dialogue will be written by George Marion, Jr., Hollywood's latest wise cracker, and the picture will be photographed by the master hand of George Folsey, who acted as head cameraman on such outstanding productions as "The Smiling Lieutenant," "Animal Crackers," "The Letter," "Laughter," "Gentlemen of the Press."

The cast now includes the following and expectations are that other famous names will be added.

From radioland will appear Bing Crosby, Kate Smith, the Boswell Sisters, the Mills Brothers, Guy Lombardo and his orchestra, Cab Calloway and his jazz band, Burns and Allen and Arthur Tracy, the Street Singer.

Hollywood will be represented by Stuart Erwin, fresh from his triumph in "Make Me a Star," Leila Hyams, who has just completed a major role in "The Red Headed Woman"; the genial George Barbier, who will always be remembered for his part as the king in "The Smiling Lieutenant," and Alex Melesh, Anna Chandler and Ralph Peterson, stage and screen character players.

Frank Tuttle, who produced that clever comedy, "This Is the Night" recently, is handling the megaphone on "The Big Broadcast," which is further assurance that it will be one of the outstanding Paramount productions of the season.

NEW FILM ERA MEANS BETTER PICTURE SHOWS

Studios Pooling Resources To Insure Quality Pictures

The mad scramble of motion picture studios to secure exclusive services of actors, directors and writers, and to keep them unto themselves—often to hold them in partial or complete idleness to prevent a rival making use of their talents—[illegible] of the [illegible].

A new-born spirit of co-operation among executives of major companies has replaced this antedated policy. According to Sam Katz, Paramount vice president and one of the pioneers in the new movement, this is the most radical departure of tradition the motion picture industry has known.

TALENT LOANED

Today talent is being loaned freely from one studio to another. Information, ideas and even patent processes and rights are being exchanged. The industry has come to realize that by eliminating petty rivalry between the various picture companies and by pooling the combined resources of all studios for the production of better pictures, more beneficial results would accrue both to the industry and the public.

The "lending" of talent is making everyone concerned happy. Artists with specialized talents now may secure assignments they desire rather than be forced into ill-fitted and distasteful ones.

To show how these exchanges reach even the star names, here are some of the recent loans: Kay Francis, Warner star, will work with Miriam Hopkins and Herbert Marshall in Paramount's "Thieves and Lovers"; Elissa Landi, Fox star, joins Fredric March, Claudette Colbert and Charles Laughton in Cecil B. deMille's "Sign of the Cross" at Paramount; Joan Crawford goes from M-G-M to United Artists for "Rain"; Paramount sends Fredric March to M-G-M for Norma Shearer's "Smilin' Through"; Clark Gable is loaned from M-G-M to Paramount to appear with Miriam Hopkins in "No Bed of Her Own"; Paramount borrowed Joan Blondell from Warner's for "Make Me a Star," and gets Leila Hyams from M-G-M for "The Big Broadcast"; Richard Arlen goes from Paramount to Warner's for "Tiger Shark," with Edward G. Robinson; Nancy Carroll goes from Paramount to First National for "Revolt," with Douglas Fairbanks, Jr.; M-G-M loans Paramount Dorothy Jordan for "70,000 Witnesses."

DIRECTORS BORROWED

Paramount has just borrowed such directors as Frank Borzage and William K. Howard from Fox and Archie Mayo from Warner's. Sam Mintz, "Skippy" scenarist, and Harry W. Gribble, director, have been loaned by Paramount to R-K-O.

All of which means better motion picture entertainment for the public.

LLOYD ADOPTS NEW METHODS

For the first time in his career Harold Lloyd has ceased to depend upon extemporaneous gags. He is using a carefully prepared story in which the comedy situations were worked out far in advance of the start of actual camera work for his new Paramount release, "Movie Crazy."

Screen play and dialogue for the new production were written by Vincent Lawrence, well-known author, while the original story was collaborated upon by Agnes Christine Johnson, John Gray and Felix Adler. Lloyd has mixed a full portion of mystery with romance and comedy into "Movie Crazy," his first picture in two years, and according to all reports, it will be the comedy sensation of the current season.

The fact that the picture was outlined far in advance does not mean, however, that the bespectacled comedian will not extemporize at all. His last-minute ideas have always been the high spots of previous pictures and will continue to be so in this one. Clyde Bruckman who has directed many of his earlier pictures, knows exactly when Lloyd starts switching from the script and is prepared at all times to take the utmost advantage of such extemporizing.

Lloyd has surrounded himself with a sparkling cast in "Movie Crazy"—one which provides a perfect foil for his nonsense. His leading lady is the beautiful Constance Cummings. Others who will have leading roles are Kenneth Thomson, Spencer Charters, Louise Closser Hale, Robert McWade, Harold Goodwin, Lucy Beaumont and DeWitt Jennings. Moreover, the comedian introduces a mysterious Spanish actress in his latest picture. Her identity will not be disclosed until "Movie Crazy" reaches the screen.

CLARK GABLE COMING WITH MIRIAM HOPKINS

Miriam Hopkins, whose work in recent pictures has marked her as one of the outstanding personalities of the screen, will achieve star- [illegible] is titled "No Man of Her Own."

WANT AD PAGE

TELEPHONE 38

TIMES WANT ADS AND CLASSIFIED RATES

Each insertion, per line 04
Every other day, each insertion, per line 10
One month, every issue, each insertion, per line 04
Six months' contract, every issue, each insertion, per line 03
Twelve months' contract, every issue, each insertion, per line 02
No ads taken for less than 2 lines. Minimum charge 25

New Today

PEACHES are now ready at the Riverview Orchard, 50c bu., 1½ mi. North of Filer, 3 Mi. West and 3 No. Phone Filer 0J6.

OUR SPECIAL—Your old alarm clock over-hauled and guaranteed for one year, only 75c at the Magic Watch Shop, 207 Shoshone South.

STUDENT wants transportation to Kentucky or nearby point between Sept. 1 and 10th. Phone 233.

At the Magic Watch Shop your clock taught to tell the correct time. Called for and delivered at no extra charge. We also have the lowest prices in town on all watch repairing. All work guaranteed. Phone 420. 207 Shoshone South.

Classified

SITUATIONS WANTED

Experienced waiter wants work. References. Phone 301, Buhl.

YOUNG MAN of 21 wants work of any kind. References. Phone 1409 or 1415.

WANTED MISCELLANEOUS

WANTED—Passenger to Kansas City or Columbia, Missouri. Starting about Sept. 1. Phone 0199-R3.

WANTED DRESSMAKING—Special prices on dresses of silks, voiles and all cotton fabrics. 354 Main No.

WANTED—100 homes to paint and kalsomine. Phone 5—for estimates—Moon's Paint and Furniture Store.

WANTED—50 Coal Ranges. Will pay cash. Moon's Paint and Furniture Store.

WANTED TO BUY—1000 cars to wreck. Farmer's Auto Supply, Used Parts Dept. Phone 225W.

FOR SALE—REAL ESTATE

FOR SALE—A good five room, modern house—hardwood floors, concrete basement, furnace heat, built-in cabinets, large sleeping porch and wired for cooking. Small payment down, the balance like rent. Possession at once. Phone 5, E. A. Moon, owner.

FOR SALE OR TRADE

TO TRADE—G. E. Radio for grains or poultry. Hayes Brothers.

WE TRADE, Buy or sell all kinds of used furniture, stoves and ranges. Get our prices. Phone 5, Moon's Paint & Furniture Store.

LIVESTOCK and POULTRY

FOR SALE—Poultry—Rock Fryers, 1 mile No. of Fair Grounds. Phone 214J14, Filer.

15% Laying Mash $1.46. 20% Mash $1.60. Hayes Hatchery.

FOR SALE—Miscellaneous

FOR SALE—Rye. Harry Wohllaib. Phone 0296-J2.

EX-CEL-CIS Hand Lotions 25c to $1.00. Miss D's Shop, 120 Main No.

FOR SALE—One 12-20 Case tractor at a bargain. Williams Tractor company. 216 Shoshone South.

APARTMENTS FOR RENT

THREE ROOM furnished modern apt. Now low rates. Bungalow Apts. 2nd Ave E.

FRUITS AND VEGETABLES

BULBS FOR SALE

Madonna, Umbilatum Grandiflorum, and Lemon, Lilies; Peonies, Iris and Tulips at one-half catalog prices. This is all first class stock. H. E. Musser, Filer.

HOUSES FOR RENT

FOR RENT—Five room modern house with garage, after September 1st. Good location. Call 209. W. O. Smith.

MISCELLANEOUS

BEAUTY SPECIAL

Get acquainted prices,
Wet Finger Waves 25c
Dried Finger Waves 50c
Marcels 50c
MRS. CHAS. RUSSELL
242 Main South .... Phone 649W
Next door to Electric Bakery

Time Table

Schedules of passenger trains and motor stages passing through Twin Falls daily are as follows: Revised June 20, 1932

OREGON SHORT LINE

Eastbound
No. 504, leaves ....6:23 a. m.
No. 84, leaves ....2:20 p. m.

Westbound
No. 83, leaves ....11:05 a. m.
No. 503, leaves ....2:05 p. m.

Southbound
Daily Except Sunday
No. 339, to Wells, lv. 2:10 p. m.

Northbound
No. 340, from Wells, ar. 2:10 p. m.

UNION PACIFIC STAGES

Eastbound
Arrives ....9:04 a. m.
(Via Jerome, Wendell & Gooding)
Leaves ....9:14 a. m.
Arrives ....3:16 p. m.
Leaves ....3:25 p. m.
Arrives ....12:55 a. m.
Leaves ....1:20 a. m.

Westbound
Arrives ....9:07 a. m.
Leaves ....9:15 a. m.
(Via Jerome, Wendell & Gooding)
Arrives ....6:22 p. m.
Leaves ....6:47 p. m.
Arrives ....1:25 p. m.
Leaves ....1:30 a. m.

TWIN FALLS—WELLS
Leaves ....11:05 a. m.
Arrives ....12:15 p. m.

TWIN FALLS—JEROME—SHOSHONE

Northbound
Leaves ....10:50 a. m.

Southbound
Arrives ....6:30 p. m.

Better Job Printing at the Times Office

CLASSIFIED DIRECTORY

Responsible Business Firms and Professional Offices of Twin Falls Alphabetically Arranged for Quick Reference.

AUTO TOP—BODY WORKS

FOR SALE—WINDSHIELD AND door glass. Auto tops and curtain repair, canvas and canvas repairing. Thometz Top and Body Works, back of Danceland.

AUTO DOOR GLASS

FOR SALE—AUTO DOOR GLASS Wind shields & Window Glass. No charge for setting. Moon's Paint & Furniture Store.

ENGRAVING

WEDDING ANNOUNCEMENTS and calling cards engraved or printed. Many correct styles to choose from. Call at the Evening Times office, 155 Main Ave. East. Telephone 38.

PUMPS—WELLS DRILLED

WELLS DRILLED. ANY SIZE holes. Dempster pumps. M. L. Beath, Twin Falls, Ida. Phone 0298 R3.

SCHOOLS AND COLLEGES

WRITE GOODING COLLEGE Wesleyan, Idaho, today. Start now. Work Half.

PLUMBING AND HEATING

HOME PLUMBING & HEATING Co. Showroom and shops, 135 Third Ave. East. Phone 283.

DENTISTS

DR. W. H. DWIGHT, DENTIST. Eldridge Building, Twin Falls.

DR. R. R. ORR, DENTIST, SMITH-Rice Bldg., Twin Falls, Idaho.

SHOE REPAIRING

WE REBUILD YOUR SHOES TO insure comfort plus wear. Now economy prices. Twin Falls Shoe Repairing. 132 Sho. W. Phone 398.

REAL ESTATE

WHITE-TENNEY ESTATE, GOODING, Ida. today. Five acre corner you want, $1,250.

HOTELS

KEITH HOTEL, NEW MANAGEMENT. Lobby service. Hot, Cold water. 243 Main Ave. E. Baths 25c.

OPTOMETRIST

DR. WM. D. REYNOLDS, 130 S. Main St.

Today's Markets and Financial News

Local Markets

The following market quotations are corrected daily by the Idaho Evening Times and represent the average prices paid, according to the best available information. The prices are subject to change without notice by the dealers, however. Readers are urged to watch the national markets, with which these local markets will rise and fall.

BUYING PRICES

Wheat
Dicklow 29c
Federation 26c

Mill Feed
Bran, 100 lbs. 70c
Bran, 500 lbs. 65c
Stock food, 100 lbs. 80c
Stock food, 500 lbs. 75c

Sugar
Sugar, beet, cwt. $5.60
Sugar, cane, cwt. $5.70

Poultry
Colored hens, 4½ to 5½ lbs. 10c
Broilers, 1½ to 2 lbs. 11c
Colored broilers, 2 lbs. up 11c
Heavy hens, 4½ lbs. up 10c
Light hens, under 4½ lbs. 7c
Leghorn hens, over 2 lbs. 9c
Old cocks 3c

Beans
Two dealers quoted $1.45 on Great Northern No. 1, and $1.35 on No. 2; and three dealers quoted "out of market."

Produce
Butterfat 15c
Eggs, No. 1 ....13c
Eggs, medium 9c
Eggs, No. 2 ....6c

Livestock
Choice light butchers, 160 to 210 pounders 4c
Overweight butchers, 210 to 250 pounders 3½c
Overweight butchers, 250 to 300 pounders 3½c
Underweight butchers, 125 to 160 pounders 3½c
Packing sows, good 260 pounders, up 2¾c
Steers ....2½ to 4c
Heifers ....3 to 3½c
Fat cows ....2 to 2½c
Canner Cows ....1 to 1½c
Lambs 3c
Veals ....2¼ to 3½c

Real Estate Transfers

Information Furnished by Intermountain Title Guaranty Company

Thursday, August 25

Dec.—Dist. Sat. Caroline E. Hansen to A. J. Hansen, et al 1-6 interest, lot 2-3-6-7, Section 17, SE-SE 18 NENE, lots 3-4-7, Section 19, NE, N½SE, SESE 30-8-14.

QC D—A. H. Hansen, et al to Nels Larson, $500, same land as above item.

TIMES WANT ADS GET RESULTS.

WHEAT DECLINES FRACTION OF CENT

CHICAGO, Aug. 26 (UP)—Lacking the snap of recent sessions, wheat slumped down around a cent on the Board of Trade today but recovered most of the loss near the close when commission houses absorbed the surplus in the pit on the break.

Corn showed resistance and held around steady most of the day, keeping oats and rye near the previous close.

At the close wheat was ¼ to ⅝c lower, corn was ⅝c lower to ¼c higher, oats were unchanged to ⅛c lower and rye was ⅛c higher. Provisions were easy with stocks and grains.

GRAIN TABLE

CHICAGO, Aug. 26 (UP)—Grain range:

	Open	High	Low	Close
Wheat				
Sept., old	52½	52⅝	51¼	51¾
Sept., old	52⅝	52½	51⅛	51¾
Dec.	55¾	56¼	55	55½
May	60⅞	61	59⅝	60⅛
Corn				
Sept.	30⅝	30⅝	30¼	30¼
Dec.	32½	32¾	32	32¾
May	36⅞	37	36½	36⅝
Oats				
Sept.	16¼	16½	16½	16¼
Dec.	18⅝	18⅝	18¼	18¼
May	21⅛	21⅛	21⅛	21⅛

CASH GRAIN

CHICAGO, Aug. 26 (UP)—Cash grain close:

Wheat: No. 2 red 52½c; No. 2 hard 53c; sample grade 45c; No. 2 mixed 52½c.

Corn: No. 2 mixed 31½ to 31¾c; No. 1 yellow 31½ to 32c; No. 2 yellow 31¾ to 32c; No. 1 white 32c; No. 2 white 31½ to 32c; sample grade 22 to 23c.

Oats: No. 2 white 17½c; sample grade 15c.

Rye: No. 2 38c.

Barley 21 to 36c.

Clover $7 to $10.

PORTLAND CASH WHEAT

PORTLAND, Ore., Aug. 25 (UP)—Cash wheat sold: Big Bend Bluestem, hard white 58½c; soft white 53c; Western White 53c; Hard Winter 53c; Northern Spring 52½c; Western Red 51½c.

Potatoes

CHICAGO POTATOES

CHICAGO, Aug. 26 (UP)—Potatoes—On track 197, arrivals 160, shipments 375. Market slightly weaker; Wisconsin Round Whites 73c; Minnesota Early Ohios 60 to 66c; Nebraska Cobblers 75 to 77½c.

LIBERTY BONDS

NEW YORK, Aug. 26 (UP)—Closing Liberty bonds: 3½s 100.24; first 4¼s 101.12; fourth 4¼s 103.04; Treasury 4¼s 107.18; threes 96.27; fours 103.30; 3⅝s 102; 3⅛s 97.29; Treasury 3⅜s of '47, 100.15; Treasury 3⅜s of '43 March, 100.16; Treasury 3⅜s of '43 June, 100.16.

N. Y. Stocks

NEW YORK, Aug. 26 (UP)—The market closed higher.

American Can	58⅝
American Super Power	6½
American Tobacco	81½
American Tel. & Tel.	117⅝
Anaconda Copper	11⅝
Atch., Topeka & Santa Fe	56⅝
Atlantic Refining	19½
Auburn Auto	72
Baltimore & Ohio	16⅛
Bendix Aviation	11¼
Case Threshing	60
Chi., Mil., St. P. & Pacific	4⅜
Chrysler Motors	15⅞
Cities Service	5¼
Commercial Solvent	10¼
Common. & Southern	4½
Con. Oil of Delaware	7⅞
DuPont De Nemours	40½
Dura, Inc.	16⅞
Electric P. & L.	10¾
Electric Bond & Share	30¼
General Electric	19⅝
General Foods	30⅝
General Motors	16
Goodyear Tire	20⅝
International Harvester	30⅝
International T. & T.	12⅛
Kennecott	13¼
Loew's Incorporated	31½
Montgomery Ward	13
Packard Motors	3¼
Paramount Publix	8
J. C. Penney	21½
Penn. R. R.	18⅝
Pure Oil	6⅛
Radio Corp. of America	9⅝
Radio Keith Orpheum	6⅝
Reynolds Tobacco B.	36¼
Safeway Stores	52⅝
Sears-Roebuck	23⅞
Standard Oil of Calif.	29⅞
Standard Oil of N. J.	32¼
Simmons Co.	12½
Shell Union Oil	6½
Swift and Co.	13
Texas Corp.	16⅞
Trans-America	6½
Union Pacific	80⅝
Union Car. and Carb.	27¼
United Aircraft	18⅝
United Corp.	11⅝
United Founders	2⅞
U. S. Steel	17¼
Warner Bros. Pictures	4
Western Union	12⅝
Westinghouse	38¼
Woolworth	39

INVESTMENT TRUSTS

(Furnished by Sudler, Epperson, Grubb and Co.)

Corp. Trust shares, bid $2.40
Fund. Trust shares, A 2.75
Fund. Trust shares, B 2.87½

COPPER

NEW YORK, Aug. 26 (UP)—Considerable interest developed in the non-ferrous metal markets today as a result of strength in copper prices abroad. Foreign shipments of the red metal were quoted at 5.60 to 5.75 cents a pound C. I. F. London, Hamburg and Havre, compared with 5.35 to 5.45 cents earlier this week.

The domestic level also displayed firmness, most business being transacted at 5½ cents, compared with 5¾ cents recently.

DENVER METALS

DENVER, Aug. 26 (UP)—Lead 3.50; silver 28⅜.

STOCKS, BONDS SHOW STRENGTH

NEW YORK, (UP)—The financial community today staged a demonstration of strength in stocks, bonds and cotton.

After going through a period of profit-taking that brought losses into many issues, the stock turned definitely upward.

Buying orders came from all parts of the country. Tickers that had been leaping along in a volume more than a million shares under yesterday's pace soon became swamped and fell behind the actual market.

Prices spurted to new highs on the upward movement which today entered its eighth week.

Livestock

DENVER SHEEP

(By United Press)

Sheep: Receipts 12,500; market steady; fat lambs $5 to $5.50; feeders $2 to $1.40; ewes $1 to $1.75.

OGDEN LIVESTOCK

OGDEN, Aug. 26 (UP)—Hogs: Receipts 713; mostly steady, best medium weight drive-ins $4.50, few extra good packing sows $3 to $3.25. No other kinds sold early.

Cattle: Receipts 31, all for market. Steady, load good 707 pound heifers $1.50, few good cows $3, lower grades slow, medium cows quoted $2.50 down.

Sheep: Receipts 12,221, no early sales. Late Thursday 2½ loads Utah feeder lambs $3.50 with one deck out at $2.50; load medium grade Idaho wethers $2.75.

OMAHA LIVESTOCK

OMAHA, Aug. 26 (UP)—Hogs: Receipts 8,500; market steady to 5c higher, top $4.40.

Cattle: Receipts 4,100; market fully steady; bulk $2.25 to $3.25; heifers $6 to $7.10; veal top $5.

Sheep: Receipts 6,500, 15 per cent of run feeders; early sales lambs fully steady; best range and fed clipped lambs held higher; other classes steady; early sales sorted natives and range lambs $5 to $5.25; best range lambs held above $5.50; early sales fed clipped lambs $4.60 to $5.50; some held higher; medium to good range feeding lambs $3.50 to $4.25.

CHICAGO LIVESTOCK

CHICAGO, Aug. 26 (UP)—Sheep 14,000; all classes fully steady compared with Thursday low time, desirable native lambs $5 to $6, few closely sorted loads $6.25 and $6.35, to all interests; around 80 pound westerns $5.50; asking $5.75 and better; choice range lambs; native throwouts $3.50 to $4.

Hogs 17,000 market moderately active, steady to 5 cents higher than Thursday's average later trade slow, good to choice 180 to 220 pounders $4.75 to $4.90, few $4.95; top $5 sparingly; 230 to 260 pounders $4.50 to $4.75; 270 to 330 pounders $4 to $4.50; 140 to 170 pounders $4.50 to $4.80.

Cattle 2,000 calves 500. General market active, firm on steers with grain fed offerings strong at Thursday's advance, several loads medium weight and weighty bullocks $9.75 and $9.85; most grassy and short fed offerings selling fully steady at $4.50 to $7, she stock firm to 15c higher, beef cows showing most upturn, very few yearling heifers in run most for early $4 to $7.75.

WOOL

BOSTON, Aug. 26 (UP)—The wool market continues very active at the advanced prices and an upward tendency is still in evidence. Strictly combing fleeces of all grades including 48s-50s and finer qualities have gained 1-5 cents in the grease and ... at this figure on ... have been tested.

Demand ... considerable ... and ... clothing ...

PORTLAND LIVESTOCK

PORTLAND, Ore., Aug. 26 (UP)—(U. S. D. A.)—Hogs: receipts 250 and supply 225 ... sold early, market ... steady to weak, bulk ... Thursday $4.65 to $4.75.

Cattle receipts 250, calves 10. All drives including ...

Paul Firm Ships First Carload of Wheat to Market

PAUL, (Special)—The first car of wheat to leave Minidoka county was billed out this week by Oscar Nelson, manager of the Paul Produce and Storage company. It was Turkey Red dry land wheat grown by A. H. Anderson on his dry farm near Minidoka, and will be shipped to San Francisco.

H. V. ... and family of Rupert enjoyed a picnic lunch on the lawn at the home of Mr. and Mrs. Frank Toevs, Friday evening. Sports and games, and late in the evening, cards were played.

The W. C. T. U. met at the home of Mrs. George Moser Wednesday, where a picnic lunch was served. Twenty-five members were present. The following officers were elected for the coming year: Mrs. C. M. Bennedict, re-elected president; Mrs. Fay Coons, vice president, and Mrs. Warren Hollinger, secretary and treasurer. Mrs. Arthur Smith, Mrs. H. V. Blaney, Mrs. A. Buchanan and Mrs. W. S. Irving of Rupert were special guests.

She's Home

Cloaked in mystery and a long gray cape, exotic Greta Garbo is shown above as she chatted with friends upon her arrival at Gothenburg, Sweden. Even among the "home folk" she didn't shed the aloofness which made her Hollywood's greatest enigma; she dodged crowds that thronged the pier to welcome her. And—

When she played shuffle-board aboard ship during the Atlantic crossing, it was out of sight of fellow passengers. The camera, though, took a forbidden peek—and here you see the film star wearing sport-pajamas as she took the role of a deck athlete. Note the eye-shade.

LEGAL ADVERTISEMENTS

NOTICE TO CONTRACTORS

Sealed proposals will be received by the Commissioner of Public Works of the State of Idaho, at the office of the Commissioner of Public Works in Boise, Idaho, until two (2) o'clock p. m. on the 30th day of August, 1932 for the construction of the roadbed, drainage structures and crushed gravel surfacing on 10.12 miles of the North Side Highway from Rupert West, known as F. A. P. E-126-A in Minidoka County.

Proposals will be opened and publicly read at the above stated hour.

Plans, specifications, forms of contract, proposal forms and other information may be obtained at the office of the Bureau of Highways, Boise, Idaho, and from P. B. Wilson, District Engineer, Shoshone, Idaho, and are on file for examination in the office of the Associated General Contractors, Salt Lake City, Utah. A charge of two dollars ($2.00) will be made for each set of plans and specifications. Payment to be made by check payable to the Department of Public Works, State of Idaho.

All proposals must be made on the forms furnished and must be signed by the bidder with his name and post office address.

The right is reserved to reject all proposals, or to accept the proposal or proposals deemed best for the state of Idaho.

No proposal will be considered unless accompanied by an acceptable Proposal Guaranty in an amount equal to five per cent (5%) of the total amount of the proposal. This guaranty may be in form of (a) cash, (b) a certified check drawn on an Idaho bank and made payable to the Commissioner, or (c) a bidder's bond.

It is the purpose of the Commissioner to build the improvement in the shortest time consistent with good construction. Necessary equipment and an effective organization will be insisted upon.

Dated August 26, 1932.

J. H. STEMMER,
Director of Highways.
C. E. McKELVEY,
Commissioner of Public Works.

WARRANT CALL

Office of County Treasurer of Twin Falls County, Twin Falls, Idaho, August 26, 1932.

Warrants of Twin Falls County Common School Districts as herewith listed will be paid on presentation at this office.

Common School District No. 4, General Fund Warrants 33440, 33441.

Common School District No. 16, General Fund Warrants 33389, 33422.

Common School District No. 23, General Fund Warrants, 33286, 33258, 33211, 33350, 33351, 33420, 33430.

Common School District No. 24, General Fund Warrants 33010, 33011, 33104, 33209, 33017, 33108, 33105, 33103, 33110, 33106, 33285.

Common School District No. 26, General Fund Warrants, 32796, 32797, 32798, 32896, 32897, 32895, 32893, 32894, 33002, 33210, 33003, 33123, 33119, 33220.

Common School District No. 48, General Fund Warrants 33026, 33189, 33337.

Common School District No. 49, General Fund Warrants 33171, 33175, 33176, 33201, 33260, 33321, 33371, 33320.

CORA E. STEVENS,
County Treasurer.

HELLO, BUDDY

All Used Cars That LOOK Alike are NOT Alike

1929 Ford 2 Door $165
1930 Ford Standard Coupe $225
1930 Ford 4 Door $295
1931 Ford 4 Door Sedan $395
1931 Chev. DeLuxe Coach $350
1931 Ford Victoria $375
1929 Ford Standard Coupe $155
1930 Ford 2 Door $245
1929 Ford Town Sedan $225
1926 Essex Coach $25
Good Essex Touring $40
Star Sedan, no good $20
1931 Ford Standard Coupe $325
1931 Ford Standard Coupe $350
1929 Ford 2 Door $175
1929 Ford 2 Door $145
1930 Ford Standard Coupe $245
1930 Ford 2 Door $225
1930 Ford 2 Door $275
1929 Ford Town Sedan $195
1930 Ford Truck, 131 W. B. Dual Wheels, Best Body, License $375
1929 Ford Truck, 131 W. B. Run 6000 Miles $190
1930 Ford Pick Up, Closed Cab ....

Union Motor Co.

Let Us Care for Your FORD

for LOVE or MONEY by H. W. CORLEY

©1932 BY NEA SERVICE INC.

BEGIN HERE TODAY

MONA MORAN, receptionist in a Wall Street law office, receives an amazing proposal of marriage. Her employer tells her a wealthy client wishes to marry her immediately, with the understanding that for a year she shall occupy her own apartment, have unlimited charge accounts, do as she pleases. At the end of that time she is to decide whether to become the man's wife in actuality or secure a divorce.

Mona is in love with BARRY TOWNSEND, rich and socially prominent, who is the business partner of her old friend, STEVE SACCARELLI. Barry and Steve operate a diamond mine in South America. Steve, born to poverty, has recently sold a huge diamond called "The Empress of Peru."

When Mona asks the name of the man who wishes to marry her she is told it is Barry Townsend. Not until the ceremony is about to be performed does she discover the bridegroom is young Barry's uncle, of the same name. Steve and young Barry have returned to South America. Mona, believing her sweetheart lost to her, marries the uncle. LOTTIE CARR, a fashion model, is Mona's only confidante.

Six months pass, and Mona lunches with her husband. It is the first time she has gone anywhere with him.

NOW GO ON WITH THE STORY

CHAPTER XXVIII

MONA looked across the table at her companion and reflected. Anything was better than that they should talk of themselves. With the feeling that they were approaching dangerous ground she had carefully led the conversation away from their affairs.

Surprisingly enough, she was finding the experience of lunching with her husband not disagreeable. He was entertaining, she admitted. Handsome even. It did not seem possible, or if possible at least not at all likely, that this man should have stooped to punish his nephew by thwarting him in a marriage. Yet he had intimated at Twilands that when their marriage had been arranged young Barry's inclinations were not unknown to him.

"I'll explain it I may," Mr. Townsend said as though he read her thoughts. "After I returned from White Sulphur Barry told me he was in love with a girl he had met recently. I vetoed it immediately because I wanted him to marry Miss Dower. Her father and I have looked forward to such a marriage for years. I suppose the day for such arrangements by parents is over but we hadn't realized that. Barry refused even to listen. As a matter of fact, though, I did not realize it at the time. Genevieve—a fine girl, too—positively declined to marry Barry. She is in love, it seems, with a young man in my office, a penniless nobody—"

"Like me," Mona offered.

"Not at all like you. You should see him!" The next instant Mr. Townsend paused with concern. Mona had seen young Ashcroft. She had indeed been robbed by him!

"At any rate, please believe me," he floundered. "I did not know when I asked—or had Garretson ask—you to marry me that I was thwarting Barry. Please believe me!"

"You know you didn't want him to marry the girl of whom he'd spoken," Mona said. "You know—well, that you threatened to change your will to effect his inheritance. I don't know just how but I've heard about it. You didn't want him," she went on bravely, "to marry the girl he wanted to marry. You do not wish him to make a success of the mine either. You don't want Barry to do anything except follow your plans and schemes and ideas. It isn't his fault—"

"You mean," Mr. Townsend began coolly, his eyes glinting, "that I am treating Barry badly because his father stole my fiancee. Well, since he did, perhaps that's my view."

HE set down the glass after a pause. "I did not invite you to lunch, however, to discuss Barry. The subject is painful to me. We have an errand later; I've a gift for you. I selected it some time ago. Maybe you've heard of it. A huge diamond called The Empress of Peru. It's yours. Withington, my jeweler, has set it for you in a necklace. Too large really but worth that rather varying amount, a king's ransom!"

"You've bought The Empress for me!"

"You've heard of it then?" He glanced at her sidewise.

"Of course I've heard of it. Who hasn't? It's been in the newspapers. But you've bought it for me?"

They rode in a taxicab to Withington's. At once they were ushered into a private room and Mona, not unaware or displeased by attention bestowed upon her husband, saw that he was recognized as a man of affairs and importance. She felt that if they had come to purchase shirt studs their reception would have been no less gracious.

The busy little manager welcomed them and, smiling, rose without words to swing open the huge safe behind him and bring forth a red velvet box.

He laid the necklace gently in her hands. It seemed at once marvelous and pathetic. Her husband had given her the largest diamond available. He was dealing in superlatives just as a small boy selects the rosiest apple for his sweetheart, the most delicate rose for his mother.

"It's beautiful," she agreed, handing the diamond back to the jeweler who was hovering about much as a devoted nurse hovers when her charge is for the moment in incapable hands.

He begged to be allowed to fasten the chain about Madame's throat. "Beautiful! Charming!" he echoed. "Only Madame could wear such a stone!"

IT was arranged that the diamond should remain in the safe at Withington's until the opera season when Mona should wear it on her first appearance in the Townsend box.

"Our first engagement of importance, really," her husband said, his eyes traveling along the thronged sidewalk as their cab threaded its way up Fifth Avenue. "I do hope, my dear, that you will enjoy it. Forgive me if you can for anything I may unwittingly have done. Think it over. Is there anything else, anything at all that you would like to have, me do?"

Mona's cameo profile was clear cut against the shadows of the cab. "Are you sure you would do anything I asked?" she said softly, without looking at him.

"I would try."

"Maybe I'll ask you later."

"Drive through the park," he ordered as they neared 59th street. For some moments they drove in silence. Fall was more evident here than in the streets.

Summer wanderers, summer absentees were returning. The new season had begun.

Vaguely Mona understood that something new had come about, too, in her relations with this man who was so strangely her husband. She did not—could not—hate him now. Yet through him Barry's life seemed ruined. Her own life was ruined too.

"Ask me now. Tell me what I can do to make you happier!"

Mona aroused herself from the reverie to hear these words. Instantly she made up her mind.

SHE laid an impulsive hand on the man's arm. "You can do this," she exclaimed. "Nothing for me because I have everything. Every luxury and comfort I could wish or even dream of wishing for. For the first time in my life I've been able to do things, give things to others." There was a break in her voice. Her eyes were shining.

"But, what are you doing to Barry?" Mona went on. "Everything that can hinder him in his work. Those two boys have made a success of that old worked-out mine. But that success has been Steve's, not Barry's! Everything can be traced to Steve! He found (she was going to say the Empress but checked herself) the larger diamonds they sold to buy machinery. Steve controls the men more easily than Barry could. He has had more experience, I suppose, and understands them."

"I've never met Steve," Mr. Townsend commented idly. He sat very still.

"Whatever way you look at it this is Steve's enterprise. Barry doesn't count because of you. He came north to get money to finance the new dredging machinery—"

"Now," remarked Mr. Townsend disinterestedly. "Those mines have been worked for years without machinery. South American mining is shallow. Nothing like the South African mines."

"You light Twilands with electricity, don't you?" asked Mona hotly. "You don't use candles simply because people did a few hundred years ago. Let Barry have his inheritance or the money you are keeping from him. Oh, I know what you've done is legal enough but legality and right don't necessarily go hand in hand!"

They rode for a moment in silence. Mona's breath was heaving. Her face was flushed and her breath came in quick, short gasps. Suddenly she opened her purse and began repairing the damage of the tears that had come into her eyes.

"When a woman gets out a powder puff," observed Mr. Townsend coolly, "I realize she has had her say. So I'll have mine. Don't you suppose I know the Empress came out of that mine? Don't you suppose I know precisely what you'll do with it the moment you have the chance?"

"What?" asked Mona.

"Sell it. No woman wants to wear that lump of ice. Even though she knows it cost a million. Well, sell it and give the money to Barry if you like. But it will not come from me! You see?"

Mona looked at him in amazement. "Sell it? When?"

The man waved a smoothly gloved hand and laid it over the other which was grasping his walking stick.

"Any time. Now—today—tomorrow. Or better still, when I am gone."

(To Be Continued)

Society and Club News

Farewell Party Arranged for Girl

Miss Virginia Doss, who is leaving Sunday with her brother, Walter Doss, for a month's visit in California, was the inspiration for a surprise party at the W. L. Doss home Thursday evening. At bridge Miss Earlene Hatch and Bud Stewart won the high score prize and Miss Margaret Kennedy and Paul Hadley, the low. Mrs. Elmo Kerr assisted Mrs. Doss in serving refreshments. A color scheme of green was featured.

Guests were Misses Mary Frances Holt, June Prater, Maurine Taylor, Margaret Kennedy, Earlene Hatch, Dorothy Doss and Virginia Doss and Messrs. Bud Stewart, Fred Boughton, Paul Hadley, Frank Whitsell, Walter Doss, Tom Alworth and Bill Brown.

\+ + +

M. M. CLUB ELECTS PRESIDENT

Mrs. C. E. Holmes was hostess to the M. M. Club Thursday afternoon at her home on Addison avenue. Mrs. Reese Glick was elected president for the coming year with Mrs. L. H. Miller in the chair. After a short business session the afternoon was spent socially with Mrs. C. E. Showers, as a guest. The hostess served refreshments at small tables. The next meeting will be with Mrs. Domar Bertsch, September 22.

\+ + +

PRESBYTERIAN MISSION GROUP RESUMES

Mrs. A. L. Goodrich, Mrs. J. H. Glandon and Mrs. C. G. Williams were hostesses to the Presbyterian Missionary society in the church parlors Thursday, Mrs. D. R. Young presiding. Mrs. D. R. Churchill had charge of the devotionals. Letters from Mrs. W. J. Anderson and Miss Daisy Hendricks, missionaries in Korea; a letter from Dr. Lichtwalt, missionary to Persia, and a letter from Mr. and Mrs. LaPorte, Le Gaspi, Philippine Islands, were read. Gaylord Ojers played two piano solos. Miss Winifred Hayden gave an account of the Presbyterian Young People's conference at the new camp of the church on the North Fork of Wood River above Ketchum. Miss Virginia Young gave a reading, "The King's Jewels," by Henry Van Dyke.

\+ + +

TWIN FALLS GIRL VISITS IN BOISE

Miss Ruth Shipman is the guest this week of Miss Betty Parks at Boise.

\+ + +

PINOCHLE AND DANCE PARTY GIVEN

Louis Satterlee entertained a group of his friends at a pinochle party Wednesday evening, followed by dancing. Ralph Smith won the high and Carl Manley the low score prizes. A midnight supper was served. Those present were Misses Elaine Dudley, Violet Tenney, Mildred Hartman and Abby Anderson and Messrs. Ralph Smith, Carl Manley, Wayne Smith and the host.

Beauty Models Form Union

First to the tape in qualifying trials for Chicago's new models' union is pretty Kathryn Swaggerty who appears in a fair way of nabbing into immediate membership. Bernice Argast (right), secretary of the union, is sizing up Kathryn's qualifications. The girls figure on the eight-hour day with extra pay for overtime and are said to have a charter from the American Federation of Labor.

Suburban Churches

KIMBERLY METHODIST

George G. Roseberry, pastor

10 a. m.—Sunday school. Ben Taylor, superintendent.

11 a. m.—Morning worship. Sermon, "Failures and Successes."

11 a. m.—Junior League. Mrs. C. B. Urban, superintendent.

7 p. m.—Epworth League.

8 p. m.—Union service at the Christian church. Sermon, "The Reasonableness of Christianity."

Annual conference opens at Nampa, Tuesday evening, August 30.

KIMBERLY CHURCH OF THE NAZARENE

W. T. Johnson, pastor

10 a. m.—Sunday school. Sam Savage, superintendent

This is the day of the rally when the picture of the Sunday school will be taken. Everyone is urged to attend.

11 a. m.—Morning worship. Sermon, "Baptism of the Holy Ghost."

3 p. m.—Junior N. Y. P. S.

7 p. m.—Senior N. Y. P. S.

8 p. m. — Evangelistic service. Sermon by pastor.

Our revival effort closes with this service. Come where a hearty welcome awaits you.

CHARGED THIRD TIME WITH PROHI VIOLATION

HAILEY (Special) — United States Deputy Marshal Buckellew took Frank Christensen to Boise Tuesday to await trial in the September term of federal court on a charge of violation of the national prohibition law. This is the third time Mr. Christensen has been charged with that offense in federal court.

TIMES WANT ADS GET RESULTS.

ECONOMIST TELLS KITCHEN SECRETS

Importance of Making Food Taste 'Just Right' Is Stressed

Seasoning is truly the secret of flavorful food, according to Miss Hester Heath, noted home economist who comes here on September 13 to 16, to present her program The Kitchen Chautauqua, to local housewives.

The woman who knows properly how to use the spices, extracts and flavorings that go into delicate seasonings, may well be happy, because she has the knack that makes a dish taste "just right." And it's easy to acquire this knack, says Miss Heath.

Seasonings vary with nationalities. Early chefs of distinction in France were Italians. It was not long, however, before the more delicate Gallic palate toned down the strong Italian flavoring. In France the zenith of seasoning, the real kitchen magic, has been reached.

Englishmen are more out-of-doors folk, eat coarser foods, and have tastes largely inclined toward wild game. As a result, strong sauces garnish the majority of English dishes—instead of the milder oil dressings of France.

In Germany, the individual taste of the community was reflected in the seasoning habits of its cooks and its housewives.

The vast variety of German sausages were inspired by the endeavor to match the texture of beer favored by the particular community. "Wursts" of strong ingredients matched the tart bitter beers of some sections; veal sausage and braunschweiger of liver suited the lighter drinks of other districts.

Many Germans declare that the true German cook is able to offer a different flavor of soup for every day in the year.

Schmierkase, or cottage cheese, came into its popularity in Germany because it offered an ideal background to the highly flavored pumpernickel and rye bread, in which German bakers reign supreme.

America has been made the melting pot for these and many other nations, and as a result the American housewife has as her heritage the combined flavoring and seasoned-possibilities of every nation in the world, in which, says Miss Heath, she is lucky.

American cooks have been a long time in availing themselves of the open secrets of seasoning, however, the home economist says. She attributes this to the fact that English dishes predominated in the older section of the country—and English people have never developed a taste for varied seasonings.

Also, native early American dishes such as buckwheat cakes, corn pone, clam chowder, corn on the cob, and pork and beans did not work in readily with the extracts and condiments which formed the magic of the European cuisine.

Miss Heath, however, will spend a great part of her Kitchen Chautauqua talks on this fascinating art—the art of seasoning and flavor. She declares that Mexican flavoring practices offer all sorts of new possibilities to the American housewife.

"Well prepared chili, tamales and enchiladas offer intriguing possibilities," says the home economist.

Salads and their appropriate dressings will also take up a part of The Kitchen Chautauqua's "flavor hours." Every individual salad deserves an individual dressing, this food expert declares, and by dressing a salad in appropriate "clothes" it will be infinitely more tasty.

There'll be lots of other things to see and talk about at The Kitchen Chautauqua, too. And we know you can't afford to miss it.

OLDEST IN LONDON

London's oldest bank is the Hoare's the age of which cannot be certainly stated; but there is in existence a receipt dated 1633 for money deposited there in that year with Lawrence Hoare, who was in business as a goldsmith.

READ THE TIMES WANT ADS.

Early Settler of Wood River Dies

HAILEY (Special)—Funeral services for David R. Smith, 72, who died last Sunday at his home in Picabo from a heart disease, were conducted at Hailey Wednesday afternoon. W. L. Adamson of Carey was in charge of the services.

He was one of the first settlers in Wood River valley. He hauled the first load of lumber into Bellevue to build a saloon and dance hall in 1880.

Mr. Smith was a freighter for many years. Surviving him are his wife and two sons, Harley and Keith Smith.

Sister MARY'S KITCHEN

By SISTER MARY
NEA Service Writer

Use vegetables and more vegetables! Their vitamin and mineral content and lack of protein make them ideal for summer meals.

Eggplant Baked en Casserole

One eggplant, 1 onion, 1 cup corn cut from cobb, 1 green pepper, 1 tablespoon minced parsley, 1½ cups sifted tomatoes, 1 teaspoon salt, 2 tablespoons butter, ⅛ teaspoon pepper, 4 tablespoons buttered crumbs.

Pare eggplant and cut in slices one inch thick. Blanch. Cut in cubes and cook fifteen minutes in boiling salted water to cover. Drain. Melt butter. Add onion finely minced. Cook until onion is pale straw color. Put pepper into boiling water for five minutes. Dip into cold water and rub off thin outer skin. Cut open and remove seeds and white pith. Cut flesh in shreds and add to onion. Add tomatoes and prepared eggplant and mix well. Season with salt and pepper and turn into a buttered baking dish. Cover with buttered crumbs and bake forty minutes in a moderate oven. Serve from baking dish.

One and one-half cups of soft stale bread crumbs can be added to the vegetable mixture to absorb the tomato juice.

CLEAR ACROSS SIBERIA

The Trans - Siberian railroad, which connects Leningrad on the Baltic sea with Vladivostok on the Sea of Japan, is more than 5550 miles long.

Dr. Boyenger, The Foot Specialist is removing corns and callouses. Both feet for one dollar. Room 8, over Penney Store.—Adv.

FRIED CHICKEN DINNER
50c
Saturday, Aug. 27
5 to 8 P. M.
Christian Church Parlors

J. C. Penney Co. Inc.
Twin Falls, Idaho

TEACH THEM ECONOMY

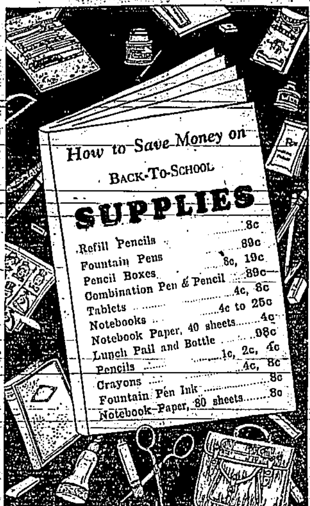

300 Elastic Garter Belts, Each 25c

400 Men's Silk Ties 25c

BASEMENT STORE SATURDAY FEATURES

1700 Yards Fast-Color Dress Prints, Yard 5c

1000 Men's and Boys' Work Shirts, Each 25c

120 Ruffled Curtain Sets, Set 39c

800 Bath Towels, 4 For 25c

100 Men's and Boys' Caps, Each 25c

300 Yards 27-inch Outing Flannel, Yard 5c

Why be satisfied with a second-choice tire when FIRST-choice costs no more?

Latest Improved Lifetime Guaranteed
GOODYEAR SPEEDWAY
SUPERTWIST CORD TIRES
Cash Prices

Full Oversize—4.40-21 $3.49 EACH In Pairs; Tube 91c; $3.59 Each; $13.96 per set	Full Oversize—4.50-20 $3.79 EACH In Pairs; Tube 91c; $3.89 Each; $15.16 per set
Full Oversize—4.50-21 $3.83 EACH In Pairs; Tube 91c; $3.93 Each; $15.32 per set	Full Oversize—4.75-19 $4.50 EACH In Pairs; Tube 94c; $4.63 Each; $18.00 per set
Full Oversize—4.75-20 $4.57 EACH In Pairs; Tube 91c; $4.70 Each; $18.28 per set	Full Oversize—5.00-19 $4.72 EACH In Pairs; Tube $1.00; $4.85 Each; $18.88 per set
Full Oversize—5.00-20 $4.80 EACH In Pairs; Tube $1.14; $4.95 Each; $19.20 per set	Full Oversize—5.00-21 $4.98 EACH In Pairs; Tube $1.16; $5.15 Each; $19.92 per set

LOOK at these 7 QUALITY FEATURES!

1 Lifetime Guaranteed.
2 Goodyear name and house flag on sidewall.
3 Full oversize.
4 Built with Supertwist cord, Goodyear patent.
5 Husky, heavy tread.
6 Deep-cut traction.
7 New in every way.

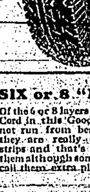

SIX or 8 "PLIES"?

Of the 6 or 8 layers of Supertwist Cord in this Goodyear, two do not run from bead to bead—they are really cord breaker strips and that's what we call them although some tire makers call them extra plies.

GOODYEAR PATHFINDER

4.40-21 $4.65 Each In Prs. Single $4.79 Tube $1.03	4.50-20 $5.19 Each In Prs. Single $5.35 Tube 95c
4.50-21 $5.27 Each In Prs. Single $5.43 Tube $1.03	4.75-19 $6.16 Each In Prs. Single $6.33 Tube $1.17
5.00-19 $6.45 Each In Prs. Single $6.65 Tube $1.17	5.00-20 $6.55 Each In Prs. Single $6.75 Tube $1.33

Greasing Special 50¢

For a limited time your car greased by a man who does nothing but grease work. He knows how—that's his business.

PLUS ACTUAL GREASE USED

Lind Automobile Co.

Distributors for A. C. Spark Plugs, Oil Filters, Speedometers, Fuel Pumps, Air Cleaners, Gas Strainers, Ammeters, Oil Gauges, Reflex Signals and Remo Carbon Removers.
PARTS PHONE 298

Distributors for Delco, Remy, and Northeast electrical parts, Harrison radiators, Lovejoy Shock Absorbers. We also have Headlight Lenses and keys for All Makes of Cars.
OFFICE and SHOP PHONE 299

FOR SALE
Auto Door Glass . . . Windshields and Window Glass.
No Charge for Setting
MOON'S

We'd Like to Recommend These HATS

Orders are "Forward March"

And we're not speaking of armies now, but of hats, for the newest millinery fashions bring all the trimmings forward and place it right in the middle of the forehead. Bows, feathers and ornaments are used to accent the forward movement and to add color to these chic little hats.

$1.95 to $5.95

New Styles:	New Materials:
The Boater—	Felts—
The Sailor—	Course Crepes—
The Turban—	Novelty Woolens—
And others—	Velvets—

In all the New Fall Colors.
Head Sizes: Small, Medium and Large.

SATURDAY SPECIAL
150 new Fall dresses. Prints and all new Fall shades.
Sizes 14 to 44
$2.95
Other new Fall dresses—$5.95 and up.

The Paris Co.
124 MAIN AVE. NORTH

Independent Meat Company's Markets
Saturday Specials

PRICES ARE ON CHOICE STEER BEEF, GRAIN FED PORK, MILK FED VEAL AND SPRING LAMB

BEEF		PORK		VEAL		LAMB	
Rib Boil	06c	Sho. Roast	10c	Sho Roast	10c	Sho. Roast	12c
Lean Boil	08c	Loin Roast	15c	Loin Roast	16c	Legs	17½c
Pot Roasts	10c	Leg Roast	15c	Leg Roasts	15c	Stew	05c
Loin Steaks	15c	Spare Ribs	07c	Stew	08c	Rolled Sho.	17½c
		Back Bones	04c				

Strictly Fresh Hamburger, 3 Pounds 25c
All Pork Sausage, 3 Pounds 30c
Fresh Young Pig Livers, Whole, Pound 04c
Pure All Pork Fresh Rendered Lard, Pound 08c
Walker's Inspected Frying Rabbits, Pound 20c
Frying Chicken, Colored, No Leghorns, Pound 25c
Stewing or Roasting Hens, Pound 20c
SMOKED BOSTON BUTTS, NO BONE, FINE FOR FRYING, POUND 16c
SMOKED PICNIC HAMS, SUGAR CURED, POUND 14c
SMOKED SKINNED HAMS, HALF OR WHOLE, POUND 15c

PRICES EFFECTIVE AT THE
Independent Market Phone 102-103 — Central Market Phone 311-312 — City Market Phone 8—Kimberly