An Associated Press Newspaper

THE TWIN FALLS NEWS

TODAY: Fair

Vol. 22, No. 2. OFFICIAL COUNTY NEWSPAPER TWIN FALLS, IDAHO, TUESDAY MORNING, APRIL 18, 1939 MEMBER AUDIT BUREAU OF CIRCULATIONS Price Five Cents

California Fugitives and School Girl Companions Captured in Boise Camp

Arresting Officers Reconstruct 1,500-Mile Trail of Crime Including Gun Battle at Portland

(By The Associated Press)

BOISE, April 17—Three young fugitives from justice and their San Francisco high school girl companions were captured here today by officers who reconstructed a 1,500-mile trail of crime they said was punctuated by an exchange of bullets with Portland, Ore., police April 13.

The three men, wanted as deserters from the United States army at the Presidio of San Francisco, and their three women companions were arrested at a tourist camp on the outskirts of Boise a few minutes after they roared into this Idaho city in mid-afternoon from Lewiston, Idaho.

Without Resistance

They surrendered—although armed with a shotgun and pistol—without resistance after state, county and city police ringed their cabin and state law enforcement Commissioner Harry M. Rayner, former sheriff of Clark county for 20 years, ordered:

"Come out with your hands up!"

The six gave sheriff's officers these names:

Edward Klause, 24.
Donald Bailey, 27.
Vern Jensen, 24.
Edna Mailspin, 17.
Jewell Smith, 17.
Cleone Alyea, alias Cleone Johnson, 17.

Battle at Portland

Four days ago the group engaged in a running gun battle with police at Portland, Ore., and escaped in two stolen cars after Bailey stopped a bullet in the left arm. His injury was termed serious, because of infection, by a physician here.

The men were wanted in Oregon for assault and robbery and Jensen and Bailey are sought in San Francisco for robbery, Sheriff Don Headrick of Ada county said tonight.

New charges of violating the federal "white slave" and stolen automobile transportation acts were filed against the three men in San Francisco almost simultaneously with their capture here.

The first tip that the sextet might be in Boise came early today when a motorist reported to the sheriff's office that his car had been involved in a minor collision with an automobile he said answered the description of the bandits' car as reported in newspaper stories from Oregon.

Intensive Search

That sent state, county and city officers on an intensive search of tourist camps, hotels, lodging houses and garages.

Shortly after 3 p. m. State Patrolman H. A. Carter spotted the big radio-equipped maroon sedan at a tourist park along the main transstate highway, the old Oregon trail, and notified Rayner.

Officers were mobilized and Rayner led eight men to the camp where the arrest was made.

Subsequent investigation disclosed, said Sheriff Don Headrick, that the early tip was false and the sextet drove into Boise only a few minutes before they were picked up.

They came here, Headrick said, over the North-and-South highway from Lewiston where they were reported wanted for holding up the woman proprietor of a hotel and escaped with $20 and a gold watch.

One Shot Fired

One shot was fired in the arrest here.

With the little tourist cabin in which the six were staying surrounded, Rayner ordered them to come out.

They did, but Klause did not raise his hands. A deputy sheriff fired one shot into the air and up they went.

Earl Cohn, state traffic officer, said four pairs of automobile license plates were found in the radio-equipped sedan in which the bandits were traveling.

There were only two guns, a 12-gauge shotgun and a revolver.

The car had been driven up to the side of the cabin and the fugitives were busy unloading it when Carter spotted it.

Girls in Slacks

The girls were wearing slacks, the men suit trousers but not coats.

Officers who participated in the arrest, besides Commissioner Rayner, Cohn and Carter, were Deputy Sheriff Marvin Wright, State Officer Raymond Laclenga and City

(Continued on Page 2, Column 2)

FUGITIVES FACE NEW COMPLAINTS

Federal Agents at San Francisco Accuse Boise Captives

SAN FRANCISCO, April 17 (AP)—Federal agents filed complaints here against three alleged army deserters, captured today in Boise, Idaho, with three San Francisco high school girl companions, charging them with violation of the federal "white slave" and stolen automobile transportation acts.

Against two of the men, Vern Jensen, 24, and Donald Bailey, 27, additional charges of robbery on a government reservation were lodged. These grew out of "petting party" holdups in the Presidio here, G-men said. The other man was Edward Klause, 24.

The filing took place almost simultaneously with surrender of the sextet in Boise, Idaho. Agents said the complaints would facilitate transfer of the men to San Francisco.

The trio have been missing from their posts at the Presidio here since early in April. An "absent without leave" notation was chalked up beside Bailey's name April 9, and against the other two the following day.

The men are under indictment here for first degree robbery for the "petting party" holdups.

Inspector George O'Leary of the San Francisco police, said there was no doubt in his mind the three girls captured in Idaho were Jewel Smith, Cleone Alyea, and Edna Mailspin, all high school girls here. He said Jewel had written a letter to Cleone stating plans were ready for running away with the soldiers.

"I can't believe it!" exclaimed Mrs. C. Merritt, Cleone's aunt, when she was informed of developments. "Cleone has always been a good girl."

Mrs. B. Delone, mother of Edna Mailspin, said Private Jensen asked to marry the girl recently but she urged them both to wait until Edna was graduated from high school.

RULING BARS DEPORTATION OF ONCE RED

Supreme Court Holds Former Membership Not Sufficient for Eviction of Alien; Douglas Seated

(By The Associated Press)

The supreme court yesterday:

Received William O'Douglas, 40-year-old former securities commission chairman, as a new justice.

Ruled that former membership in the Communist party was not sufficient cause for deportation of an alien.

Upheld the constitutionality of agriculture act's restrictions on marketing of crops.

Decided the labor board has jurisdiction over a local concern manufacturing goods under contract for a firm dealing in interstate commerce.

WASHINGTON, April 17 (AP)—In a 6 to 2 decision of far-reaching implications, the supreme court ruled today that an alien could not be deported solely because he once held membership in the Communist party.

The opinion, delivered by Associate Justice Roberts, upheld a ruling by the fifth circuit court of appeals in the case of Joseph G. Strecker, an Austrian-born restauranteur of Hot Springs, Ark.

Its immediate effect was to order Strecker released from custody, but by wiping out a construction of the deportation statutes followed by the labor department for many years the ruling will affect many other cases.

Bridges Case Waits

One may be that of Harry Bridges, Australian-born leader of the CIO on the Pacific coast — a case which has stirred controversy in congress and figured in the recent unsuccessful effort by Representative Thomas (R-N.J.) to secure house adoption of a resolution for impeachment of Secretary of Labor Perkins.

The labor department delayed a decision on what disposition would be made of the Bridges case in the light of the supreme court's ruling. Officials said no action would be taken until attorneys had given thorough study to the question.

(Bridges has been accused of being a Communist, a charge he denied. The labor department some time ago halted its deportation proceedings against him, pending a decision in the Strecker case. Critics of Miss Perkins declared at the time that the two cases were dissimilar and that the proceedings against Bridges should be pressed forthwith. After Miss Perkins failed to press them, Rep. Thomas started his impeachment attempt.)

Crop Control Upheld

In addition to that in the Strecker case, the court's important rulings today included:

A decision upholding the constitutionality of those sections of the agricultural adjustment act providing for control over the marketing of principal farm crops and penalty taxes on farmers who sell more than their allotted quotas. Tobacco farmers in Georgia and Florida had challenged the act.

(Continued on Page 2, Column 6)

FLASHES of LIFE

By Associated Press

Glad to Meet You

KANSAS CITY—When Charles Blood, city editor of the morning edition of the Star, was transferred to the evening edition, he took a trip to the composing room.

There he met the assistant foreman and the correction man for the first time—and all three had been working in the same plant for more than 30 years. Blood at night, the other two in the day-time.

At Disadvantage

GRANTS PASS, Ore.—Peace officers here may have to call for protection.

First a burglar stole Sheriff Don Barnes' gun. Then Deputy Nelta Lister discovered two men siphoning gasoline from her auto with a hose they had stolen from her garden.

One Fireman Missing

BLAIR, Neb.—Fires won't seem quite the same in Blair anymore.

Rex, Huge 9-year-old St. Bernard who held the title of Blair's No. 1 fire fan, is dead—a victim of his hobby of chasing trucks.

He was injured badly when hit by a truck as he attempted to answer the familiar alarm, and firemen had to end his life.

Room for Improvement

MADISON, Wis.—Lawmakers in Wisconsin's lower house never have been accused of being inarticulate, but Assemblyman Laurie Carlson of Bayfield seems to think they should have a little firmer grip on their verbal tools.

He introduced a resolution asking that every member be furnished with a dictionary.

The idea may prevent repetition of one rollished episode in which an assemblyman heatedly accused a colleague of "resorting to a 'subterfudge.'"

In Spring Tornado's Path

A SAVAGE spring tornado slashed across a wide section of Northwest Oklahoma killing seven and injuring 33 or more. Most of the victims were killed in farming areas although three towns; Vici, Hopeton and Capron were in its path. In Capron nearly every building was leveled. Searchers are shown digging through the ruins of what was a large grocery store at Capron.

* * * * * *

Flood Threat on Heels Of Devastating Storm

Tornadoes in Six Southern States Kill at Least 45, Injure 336

(By The Associated Press)

LITTLE ROCK, Ark., April 17—Flood warnings stirred fresh anxiety today on the heels of tornadoes that killed at least 45 and injured 336 in six southern states.

Arkansas, hardest hit area in the storm belt, received notice from the U. S. weather bureau that hundreds of lowland families might have to be evacuated before the rapidly rising waters of six major streams.

The weekend series of rapid-fire twisters left 24 dead and 223 hurt in Arkansas, seven dead and 33 injured in Oklahoma, seven dead and 24 other casualties in Louisiana, six fatalities and 30 injuries in Texas, one dead and at least 20 injured in Alabama. Tennessee reported tornado damage in one community but no casualties.

Million-Dollar Damage

Property damage was estimated at close to a million dollars.

Major disaster scene was the little community of Center Point in southeastern Arkansas where 17 were killed and more than 60 injured. Eight of the injured were reported near death.

Eleven died when the twister whirled away the Center Point community church in which they and others took refuge just after the close of an out-door funeral. Others were killed when 25 homes in the section were leveled. Among the dead at the church was the Baptist pastor, the Rev. Thomas West, 52.

The weather bureau at Little Rock forecast flood stage on the Arkansas, Ouachita, Saline, Petit Jean, White and Black rivers. Torrential rains, as heavy as 10.4 inches along the Petit Jean, accompanied the week-end storms. Mountain creeks were out of their banks and many roads and bridges were washed out. A reservoir dam broke at Paris, and two minor levees broke at Paragould.

Tornadoes in Alabama

Flood threats did not appear serious in other wind-struck states.

Alabama felt the tornadoes today. Mrs. Windon Hatchcock, 25, was killed at Boligee, 100 miles southwest of Birmingham. Others were injured near Tuscaloosa, and at Ranburne on the Georgia-Alabama line.

SNOW BLANKETS COLORADO AREA

90 Automobiles Stalled in Vicinity of Limon; One Man Dead

LIMON, Colo., April 17 (AP)—Eastern Colorado today dug out of one of the worst snowstorms of the year, which left one man dead, a number of travelers injured after a bus collision and scores of automobiles marooned.

Orville Don White, 35-year-old Negro, was found dead of exposure yesterday on highway U. S. 24 east of Falcon.

At least 90 automobiles were stalled on drifts east and west of Limon. Many motorists had to spend last night in their cars as strong winds heaped the snow into drifts as much as eight feet deep.

A snowstorm also struck southern Wyoming, crippling highway and airplane traffic. Inland Airlines suspended operations between Cheyenne and Billings, Mont., and United Airlines planes were detoured by way of Denver.

Holdup Suspects' Truck Abandoned

LEWISTON, Idaho, April 17 (AP)—A government truck in which John D. Flynn, 25, and Jack M. Angel, 22, escaped Friday night from a federal prison camp near Lowell was found abandoned today near the Lewiston Country club golf course south of here.

Officers were informed it had been there since Saturday.

Sheriff Harry Dent said he wanted the fugitives for questioning in the holdup late last night of Grace Beatty, hotel proprietress, who was bound and locked in her room by two men who had registered a few minutes before.

SEATTLE MERCURY RISES

SEATTLE, April 17 (AP)—The temperature reached 77 at 2:15 p. m. today to equal yesterday's warmest temperature of the year and tie the records of previous years as the warmest April 17 temperature.

Student Climber Plunges to Death

MALAD, Idaho, April 17 (AP)—Dean Harris, 16-year-old high school student, plummeted 200 feet to his death in the mountains yesterday.

Harris, with three friends, started up cliffs near his father's ranch, seven miles south of Malad. Harris was missing when the others reached the summit.

The youth died an hour after he was found unconscious at the base of the cliff.

Citizenship Contest Winner Tells Desire to Meet Borah

WASHINGTON, April 17 (AP)—Ruth Nelson of Boise, Idaho, came to Washington today with but two objectives—to meet Senator William E. Borah and to visit the city's department stores.

Government buildings held the least interest of the 18-year-old high school senior who is Idaho's member of the Daughters of the American Revolution good citizenship pilgrimage to the national capital.

"Of course," she said, "it will be instructive to see the buildings and congress and Mount Vernon and the White House, but I am more interested in talking to my senator. He is a great and fine man.

"I think it would be a lot more fun, too, to just visit the stores and see all the spring things on sale, but I guess I won't have much opportunity for that."

She will probably have an opportunity to meet Senator Borah, who also is a resident of Boise, but a full schedule very likely will prohibit much window-shopping.

Ruth is a typical American girl—blond hair, brown eyes, trim figure—and is appreciative of her citizenship in the United States.

"Why am I glad I am an American citizen?" she said in reply to a question by a reporter. "Well, when I read what is happening in Europe I realize what freedom and tolerance means and how fortunate I am to be able to enjoy them."

With 48 other young women, Ruth was presented to the annual Congress of the D.A.R. She won the trip to Washington in a state-wide contest conducted annually by the D.A.R. in its campaign to sponsor good citizenship.

NEUTRALITY URGED AFTER FDR APPEAL

Demands That America Steer Clear of War Sweep Over Congress in Wake Of Request to Dictators

(By The Associated Press)

WASHINGTON, April 17—A swelling tide of demands that America steer clear of war regardless of what happens in Europe swept over congress today in the aftermath of President Roosevelt's appeal to Hitler and Mussolini to pledge themselves to peace for at least 10 years.

Coincidentally, the administration reported with expressions of pleasure that the president's message to the dictators was developing a world public opinion for peace.

Word came from Berlin that Hitler would state on April 28 his attitude toward the appeal.

Unite Behind Appeal

With the arrival in Washington of additional replies from Latin American governments, the western hemisphere stood in a solid phalanx behind the president's appeal. Favorable replies came also from dozens of other capitals in Europe and Asia, including many of the 31 governments for whom President Roosevelt requested assurances of safety from the European dictators.

Officials hoped this demonstration of international opinion would induce Hitler and Mussolini to heed an appeal which they might reject if it came solely from the United States.

Secretary Hull told his press conference he had received no indications from either Berlin or Rome as to what the official responses would be but he declared the administration was much gratified at the reaction elsewhere in the world.

Contribution to Peace

"There is evidence of a definite feeling," he said, "that a practical and timely contribution has been made to the cause of peace and that a public opinion, the most potent of all forces for peace, is more strongly developing throughout the world."

Hull discussed the peace plan for 20 minutes with the British ambassador, Sir Ronald Lindsay.

Chairman Walsh (D-Mass) of the senate naval committee launched a discussion of the critical foreign situation in a speech advocating creation of complete Atlantic and Pacific fleets in place of the single navy this country now has.

"We can no longer defend a two-ocean nation with a one-ocean navy," Walsh told his colleagues. "In the light of present conditions we cannot afford to rely on the in-

(Continued on Page 2, Column 7)

RIVER PROJECTS STUDY APPROVED

Southern Idaho, Inc., Names Committee for Irrigation Program

WENDELL, April 17—Southern Idaho, Inc., approved a resolution here tonight calling for a study by the U. S. reclamation service of water resources and water conservation on the Snake river above Milner.

The motion was offered by A. C. DeMary of Rupert as the outgrowth of a discussion of the Minidoka northside extension project.

A five-man committee was appointed by President Al Reading of Wendell to study the proposal which will be submitted to the reclamation service.

Purpose of the group's study will be to ascertain what specific parts of the irrigation project that Southern Idaho, Inc., will emphasize in seeking development work.

Report at Rupert

The committee will report at the May 15 meeting at Rupert, but the reclamation service will be called on immediately to study water resources and conservation above Milner, said President Reading.

Committee members are Harvey Hurlebaus, Jerome, chairman, who represents the Twin Falls northside sector; John Thomas, Gooding, representing American Falls reservoir district number two; N. V. Sharp, Filer, representing the Twin Falls south side; George Day, Oakley, representing his tract, and A. Brookman, Rupert, representing Burley and Rupert areas.

The regional chamber of commerce, in order to expedite work, authorized Ward C. Howard, Jerome, secretary, to prepare new resolutions requesting improvement work on the Shoshone to Arco stretch of U. S. highway 93. The resolutions will be sent the National Parks Service, as the road serves the Craters of the Moon, and to state and national officials.

Accept Invitation

Southern Idaho Inc., accepted an invitation for a social meeting with the Eastern Idaho Association of Civic Clubs at the opening of the Craters of the Moon for the tourist season May 7.

Earl Murphy of the Idaho State Chamber of Commerce presented a brief plan to compile recent tax surveys of the WPA into a form that

(Continued on Page 2, Column 3)

Mussolini Spokesman Raps Roosevelt Plea

MILAN, April 17 (AP)—Premier Mussolini's newspaper Il Popolo d'Italia today said President Roosevelt's peace message had already been rejected in Italy "by a prompt reaction of the national conscience."

"We deny the president any right to intervene in European questions because his country is not directly interested as well as because he personally has not the slightest claim to assuming the role of friendly and impartial mediator," the paper said.

The article, which was headed "Unworthy Maneuver of Roosevelt Will Get the Response It Deserves," bore a Rome date-line.

Newspaper circles said that if it were not written by Mussolini himself it certainly represented his ideas.

The article said President Roosevelt's appeal evidently was for internal use. It charged him with wanting to divert American opinion from "the unemployment which grows day by day."

Concerning the four nations which Mr. Roosevelt said had disappeared, Il Popolo d'Italia replied that Albania and Austria had "spontaneously decided" their own fates, that Czecho-slovakia has scant claim to being a nation and that Ethiopia was "a tragic parody" of government to which Italy brought "light and the most glorious civilization of the world."

"In the face of so much incomprehension, Fascist Italy not only denies the American president any title whatever to be an impartial mediator but it also denies that his message is any sincere proposal for peace."

Il Popolo declared President Roosevelt had demonstrated "grotesque ignorance of geography and history" in his Saturday appeal to Mussolini and Adolf Hitler for a 10-year pledge to refrain from aggression.

The paper said his note was unworthy of serious consideration.

Hitler Sets Date to Reply to Roosevelt

Fuehrer Calls Reichstag to Hear His Declaration April 28

(By The Associated Press)

Adolf Hitler told an anxiously awaiting world Monday it would have to wait until April 28 for his answer to President Roosevelt's peace message.

An unexpected session of the Reichstag was called for that date to hear the fuehrer unfold his stand — expected to be a rejection backed up by a defense of his course of empire and a denunciation of the territory-acquiring methods of others.

Whether it will be yes or no, Britain pushed ahead with her drive for a steel ring of alliances against further possible thrusts from Hitler and his axis partner, Benito Mussolini.

London anticipated an announcement today from Prime Minister Chamberlain that Turkey had been brought into the anti-aggression line-up which now includes Britain, France, Poland, Greece and Rumania. Turkey fought with Germany in the World war.

Soviet Russia was reported to have already promised "at least material aid" to the allied nations and Britain hoped soon to conclude an air pact with Moscow. These reports, however, met only silence in the Soviet capital.

The progress of negotiations with Turkey and Russia and Hitler's reichstag call eased Europe's crisis fever somewhat, although ominous signs still clouded the situation. The action by the unpredictable fuehrer was considered conciliatory rather than menacing.

At the other end of the Rome-Berlin axis Italy made an additional annual appropriation of $25,000,000 available for the Fascist army.

Fascists echoed the predictions of Nazis that Rome and Berlin would turn a cold shoulder to Mr. Roosevelt's proposal for a 10-year non-aggression pledge and subsequent disarmament and economic consultations. The press of both countries kept up a chorus of anti-Roosevelt jibes.

(Continued on Page 2, Column 4)

HOMES MENACED BY BRUSH FIRES

Flames in Washington Cause One Death, Destroy Buildings

SEATTLE, April 17 (AP)—Brush fires that caused one death and destroyed several buildings flared dangerously tonight, threatening summer homes and farms near Beaver lake in King county.

The Beaver lake blaze, which fire marshals said started Sunday when a farmer burned ferns on his land five miles away, was fought by a crew of several hundred men. A fisherman's cabin, a house and barn were destroyed late today.

King county commissioners, reporting more than 50 brush fires last weekend, appropriated $10,000 as an emergency control fund. Fire marshals threatened arrest of slashing fire builders.

Roy A. La Rue, 48, died of a heart attack last night while fighting a fire threatening his home north of here.

Ashes from the scattered blazes fell in Seattle, and smoke obscured the sun. The temperature here reached 78 above today, highest of the year.

A CCC crew was called to control a 1,000-acre blaze in brush and second growth timber on the east Hoquiam-Wishkah river divide in Grays Harbor county, Wash.

HOME FINANCING CHANGES SOUGHT

600 Owners to Stage March Around HOLC Building in Washington

WASHINGTON, April 17 (AP)—Labor's Non-Partisan league said today that more than 600 home owners would stage a march on the capitol tomorrow to demand HOLC loans at 3 per cent interest and other "liberalizing" changes in the government's home financing policy.

Home owners from 11 eastern and western states have chartered a train to come here for a march around the building of the Home Owners Loan corporation and thence to Capitol Hill where senate and house committees are considering changes in the HOLC act.

The group's program includes:

Extension of the amortization period (for HOLC loans) from 15 to 30 years.

The complete elimination of deficiency judgments.

The right to redeem homes already foreclosed.

A two-year moratorium on principal payments where the home owner pays interest and taxes.

Sandpoint Woman Seeks Mayoralty

SANDPOINT, Idaho, April 17 (AP)—Mrs. Nell K. Irion is campaigning for the honor of being Sandpoint's first woman mayor—but she is accustomed to "first" distinctions.

In 1910 she was the first woman to be elected Bonner county school superintendent, in 1920 she was the first Idaho woman to be nominated for congress although she lost to Burton L. French in the general election, and in 1936-1937 she was the city's first woman councilman.

THREE SLAIN AT TOURIST CAMP

Two Others Wounded in Gun Attack; No Motive for Shooting Learned

SPOKANE, Wash., April 17 (AP)—Three persons were slain and two wounded, one critically, in a tourist camp shooting at Dishman, four miles east of Spokane tonight.

State patrolmen said those dead were:

Dan Salinas, Spokane police character.

Frank Lindt, Sandpoint, Idaho.

Nora Skretteberg, Pierce, Idaho.

The wounded were: Phil Lohrey, Sandpoint, shot in the head, and Mrs. Marie Skretteberg, mother of Nora, shot in the leg.

Patrolman Warren Greenberg said Salinas, who died while being rushed to a hospital, shot the others and then turned the weapon on himself.

Preliminary investigation indicated that Salinas had confronted the other four in the tourist cabin and started shooting almost without preliminary, Greenberg said.

No motive for the action had been learned, he said.

Police Detective Oscar Haukedahl said Salinas had returned to Spokane a little more than a month ago after serving a two-year sentence in the federal penitentiary at McNeil island for liquor law violation. He had served numerous minor sentences in Spokane city and county jails on similar counts.

The cabin at which the shooting occurred had been rented by the two women, Greenberg said, and Lohrey, a brother-in-law, and Lindt were visitors, when Salinas dashed in.

"Stand back everybody!" one of the wounded told the patrolman he shouted. Mrs. Skretteberg rushed for the door and was shot in the leg.

The shooting took place slightly more than a mile from the area south of Dishman where less than a month ago the bodies of Mrs. Maude Jensen and Dan Patchett were found mysteriously shot to death.

Vast Antarctic Region Eyed As American Expansion Goal

WASHINGTON, April 17 (AP)—The United States may send an official expedition to the Antarctic to map more than half a million square miles of land claimed for this nation by explorers during the last hundred years.

Should such an expedition be decided upon, its purpose would be to lay the groundwork for formal diplomatic claim to the land if such procedure became necessary because of claims by other nations.

The state department already has begun conferences with several famous contemporary explorers. Rear Admiral Richard E. Byrd, veteran of two Antarctic expeditions, has been consulted, Lincoln Ellsworth, who, like Byrd, has explored both the South and North Pole areas, was invited to talk with Secretary Hull tomorrow.

Department officials pointed out today that the expedition was still in the discussion stage, explaining that if it should be finally decided upon by the administration, congressional approval and an appropriation would be necessary.

Informally, several names were mentioned for leaders of the expedition. Byrd was one, Ellsworth another, and a third was Richard Black, field representative of the interior department's division of territory and insular affairs.

GOODING HOST TO 700 MUSICIANS

Hailey and Shoshone Score Victories in Two Competitive Events

GOODING, April 17 — Gooding played host to approximately 700 junior high students Saturday when music pupils from nine northside schools gathered here for the second annual Northside Junior High Music Festival. Over 1000 persons were in attendance at the events which lasted through Saturday morning and Saturday afternoon.

Winners in the only two competitive events of the day were Hailey and Shoshone with the gold marching trophy presented by the Gooding merchants going to the Hailey band and the twirling baton going to the Shoshone band.

Judges for these two events, which took place at 3:30 on the main street of Gooding, were Lloyd Thompson, Wendell, W. P. Warner, Twin Falls, and Captain Clifford Bevington and Lieutenant D. W. McCombs of Gooding. Their report showed very little difference between the two winning bands.

75 Events in Morning

Approximately 75 events in the small group division were run off during the morning with programs going on simultaneously at the junior high auditorium, the high school auditorium and the Methodist church.

Vocal solos, duets, trios and other small-group combinations took place at the junior high auditorium with Lloyd Thompson of Wendell and Mrs. Clarence Reynolds of Gooding as critic judges.

At the high school, instrumental solos, duets and other small group combinations were run off with Francis McKay, music instructor at the State school, and H. M. Cooledge, county treasurer as judges.

Mrs. Mildred Ferris, state school piano instructor, was the official for the piano events which took place at the Methodist church.

Beginning at 1 p. m. 20 choruses and boys' and girls' glee club numbers were handled at the junior high auditorium, and at the high school six bands drew for places and presented their numbers. Massed band practice was also held. The bands played in the following order: Jerome, Hammett, Gooding, Hazelton and Hailey.

Bands Play in Unison

Immediately after the marching band contest, all bands in the festival gathered in front of the Gooding county court house and played the three contest numbers, "Nifty," "Military Escort," and "Flyer," in unison. John C. Peery, Gooding band instructor, led the group; and immediately afterwards, the whole group presented several massed chorus numbers. Approximately 200 students appeared in the massed band, and about 450 in the massed chorus.

Reports of officials in charge indicate that the festival in Gooding was nearly three times as large as the first festival held in Jerome last year; and forecasts for next year's event predict that it will probably be twice as large as this year.

Bands from Hammett, Glenns Ferry, Hagerman, Jerome, Hazelton, Dietrich, Shoshone, Hailey and Gooding were entered in the events Saturday.

All results as reached by the critic judges will be mailed to each school separately.

SEVEN INJURED IN TRAIN CRASH

Two Northern Pacific Trains Collide at Junction Near Pasco

PASCO, Wash., April 17 (AP) — Seven persons, two critically hurt, were taken to a hospital after a head-on collision between two Northern Pacific trains at Ainsworth Junction, near here, today.

J. W. Garmen of Pasco, freight engineer, and Garfield Martin, Negro transient, address undetermined, suffered fractured skulls and serious internal injuries.

Philip Benson of Pasco, and Richard S. Griffith, Walla Walla, firemen; Clarence Schanno, Pasco, passenger engineer; R. A. Dysart, Walla Walla; and J. B. Joy of Pasco, passenger brakemen, also were hurt.

A six-car passenger and freight that had just left for Walla Walla in charge of Schanno and Conductor Archie Wilkins ran head-on into a standing freight, Pasco bound, on the Snake River Line.

Railroad officials withheld comment.

Passengers in a sleeper and a coach were unhurt.

Stove Explodes At Lunch Stand

A hamburger stand and confectionery at 423 Main avenue east was heavily damaged by fire at 7:50 a. m. yesterday when a gasoline stove, used for preparing food, exploded.

Fire Chief Fred Perry said that no insurance was carried on the building.

J. O. Chevalier owned the building and was operating the establishment.

"The explosion hurled gasoline over the entire interior of the building," Perry stated. "Two girls working inside were lucky to escape burns. Furnishings in the building were destroyed."

Seattle Firm to Work Hailey Mine

HAILEY, Idaho, April 17 (AP) — The Idaho-Sun Valley mines, Inc., a Seattle corporation, has taken over operation of the old Croesus mine and millsite, 4½ miles from here, J. G. Hedrick, Hailey lawyer for the company, said today.

BREVITIES

Visit in Los Angeles — Mr. and Mrs. R. K. Dibble have recently returned after spending two weeks visiting relatives in Los Angeles.

Returns From Services — Claud Pratt has returned from Centralia, Wash., where he assisted Rev. N. T. Knight, Phoenix, Ariz., in an evangelistic campaign.

To Pocatello—Gary Graves returned Sunday to Pocatello following a week's visit at the F. C. Graves home. He is a grandson of Mr. and Mrs. Graves.

Physician Returns — Dr. Lloyd Oaks, who has been attending a post graduate course in ophthalmology in Washington, D. C., returned to Twin Falls Monday evening.

To Chicago—Mrs. J. E. Hayes has gone to Chicago, where she will attend the convention of the Illinois Congress of Parents and Teachers. She also will attend the Tennessee P.-T. A. convention at Memphis, and the national convention at Cincinnati, and will return to Twin Falls about May 9.

Mountain Rock Grange—Officers of the Mountain Rock Grange asked all members to bring either cake or sandwiches to the meeting at 8 p. m. tonight at the Community church. Initiation will be held and preparations will be made to take the traveling gavel to Fairview at the next meeting.

Returns from East—Dr. John W. Wurster of Buhl, has returned after spending three weeks in Rochester, Minn., and Chicago.

Licensed to Wed—Roger McCurry of Pendleton, Ore., and Nell Ve Lowery of Boise obtained a marriage license which was placed on record in Twin Falls county recorder's office yesterday.

Enters Hospital—Harlen E. Ringhart of Twin Falls was admitted to the Veterans' hospital at Boise Sunday for emergency treatment. He was taken to the Boise institution by R. F. Bicknell, Veterans of Foreign Wars post commander.

Trade Name—Louis M. Jacobs of Buffalo, N. Y., is owner of Sportservice which is to sell advertising at Twin Falls baseball park, according to a certificate of trade name placed on record in Twin Falls county recorder's office yesterday.

At Maternity Home—Mr. and Mrs. Leonard McAdams are the parents of a girl born Monday, and Mr. and Mrs. Charles Allen of Murtaugh are parents of a son born Sunday, both at the county farm maternity home.

Kicked by Horse—Leslie Lowe, farmer residing three miles north of Kimberly, was released yesterday from the county general hospital where he was brought after being kicked in the neck by a horse at his farm Sunday evening.

Office Deputy Leaves—Miss Marie Bitzenburg, office deputy at Twin Falls county sheriff's office the past several years, has resigned and will leave the last of the month on a trip to California. Kenneth Ridgeway of Kimberly has been named as her successor on the sheriff's force.

Promoted—Mr. and Mrs. Roy W. Martin will leave Thursday for Ogden where Mrs. Martin is to be district consultant for Sonotone Utah company. She is to be succeeded as consultant for the concern in the Twin Falls district by D. W. Sparks, formerly connected with the Jewel Tea company.

Tickets—No Fines — Twin Falls police department handed out 67 overtime parking tickets yesterday. None of the violators was fined; however, but all were warned to obey the two-hour parking limit on principal streets. Hereafter they will be assessed fines, police officers said.

Legion Meeting — Convention committee of the Twin Falls American Legion post will meet for a luncheon session at Wray's cafe at noon today, R. V. Jones, commander, announced. The luncheon will be held weekly until the state legion convention here in August. Regular meeting of the post is called for Thursday at 8 p. m., Jones said.

FUGITIVES AND GIRLS CAPTURED

(Continued from Page One)

Officers George Haskin, Harry Sherman and Joe Anderson.

Sheriff Hendrick and Prosecuting Attorney Kenneth O'Leary had been searching for the group in the nearby foothills when Carter came upon them at the tourist park at the east entrance to Boise.

O'Leary said he did not know whether the men would be released to federal or to Oregon state officials. He said the six had agreed to waive extradition to Portland but did not know whether the situation would be changed as a result of the filing of the new federal charges.

Extradition is not necessary in the arrest and removal of a federal prisoner, O'Leary explained.

Bailey Believed Leader

O'Leary said he believed Bailey was the leader of the group.

An ex-convict from the Salem, Ore., state penitentiary, Bailey had served a sentence for receiving stolen property, Headrick said.

Bailey's wounds were dressed by a local physician who said the bandit had a "bad fracture of the humerus" in his left arm.

He estimated the wound was received three or four days ago.

The wild flight of the six, always just a little ahead of the law, began several weeks ago at San Francisco when the three men escaped in a flurry of bullets from the army's big presidio on the Golden Gate.

Two military policemen pursuing in a motorcycle and sidecar were knocked down and injured, and one of three was believed to have been wounded then.

'Petting Party' Holdups

Previously a series of "petting party" holdups at the Presidio had been under investigation, as a result of which agents of the federal bureau of investigation lodged complaints in San Francisco today against Jensen and Bailey.

It was in Portland that the gun battle occurred.

In Portland, too, occurred the daring invasion of a house on the outskirts of town. Charles O. Davis, Jr., one of five persons terrorized by the three couples, looked on in fright as the six caroused in the residence. Later he swore out complaints against them, accusing them of assault and robbery while armed with dangerous weapons.

Warrants were issued in Portland by District Judge J. A. Mears, who set bail at $10,000 apiece.

Burn and Steal Cars

Portland police accused the six of burning and stealing automobiles as well.

The fugitives after leaving Portland turned swiftly inland.

At Lewiston, Idaho, several hundred miles north of here, a damaged red wheel from a large maroon sedan was found at a service station.

Frank White, at a service station across the street, said he saw the suspected car pull up near the grease rack after the station had closed last night. The car remained several minutes, and then sped away.

At 11 p. m., Mrs. Grace Ceatty, proprietor of the Frye hotel in Lewiston, was held up by two men who bound her to a bed and escaped with $20 and a gold watch. The hotel telephone wires were cut. Lewiston police said they were unable definitely to connect the holdup with the sextette.

Seen in Umatilla

The fugitives were also reported seen in Umatilla, Ore., en route to Lewiston, and State Police Captain W. W. Yancey of the Baker district, near the Idaho-Oregon border, said they stopped at a Boardman service station, west of Arlington on the Columbia river highway.

Apparently the next move was to cross into Idaho again and rent the tourist cabin here where the arrests occurred.

Idaho's Orchards Escape Cold Snap

BOISE, April 17 (AP) — Idaho orchards generally came through last week's cold weather in good shape, Paul Rowell, state director of plant industry, said a comprehensive survey indicated today.

"Unless we have another cold snap there isn't likely to be general damage to fruit," he said.

READ THE NEWS WANT ADS.

COUNCIL MOVES UNWANTED LIGHT

Applicant on Hand When Protestors Object to Installation

Twin Falls city council and the Idaho Power company are trying to figure out what's light, or what's right, about street lights.

One week ago, at the request of citizens, the council approved a street light for Eleventh avenue east between Elm and Locust.

Last evening George C. Wiley and J. E. DeWitt appeared at the council meeting and complained that "we don't need the light. Besides, it's unsightly."

"Why, I didn't know what it was all about until I saw the power company had erected a couple of ugly utility poles," moaned Wiley.

"That's what you got us into Carl (Ritchey) for promising street lights to everybody who voted for you," cracked one councilman.

"That's the first time I ever heard of anybody who didn't want a light," said another.

"Take it out," they all voted.

Mrs. Guy Park, 239 Tyler street, appeared and asked for a street light.

"We need one at the corner of Shoup and Tyler," said Mrs. Park.

The council approved the light.

"Call up the power company and tell them you made a mistake on the street," one of the commissioners told City Clerk W. H. Eldridge.

Girls Aided by Salvation Army

Homes and hospitals for unfortunate girls have been operated on the Pacific coast and in western states by the Salvation Army for the past 50 years.

The home in this area is located in Boise, and last year 205 girls were cared for, according to Adjt. Ethel Ellis, in charge of the local branch of the Salvation Army. Babies born at the home in Boise last year numbered 177, she added.

The Salvation Army, pioneer in social service, is observing this week as Salvation Army week in honor of William Booth, the Army's founder, who was born in Nottingham, England, April 10, 1829.

Among other interesting statistics quoted by Mrs. Ellis are these: "Last year there were more than 2,500 prisoners paroled to the Salvation Army from penal institutions; more than 53,000 mothers and children were given summer outings free of charge, and more than 1,000 day schools are in constant operations."

TREASURY SELLS NOTES

WASHINGTON, April 17 (AP) — The treasury said tonight its weekly offering of $100,000,000 worth of 91-day treasury bills brought an average price of $99.994 per $100 unit, equivalent to borrowing at .023 per cent, or about the same as last week.

FRENCH FLEET STARTS PATROL

British Warships Quit Gibraltar for Other Mediterranean Posts

GIBRALTAR, April 17 (AP) — French warships took over the naval defense of this vital British gate to the Mediterranean today, apparently in a move to release the bulk of the British fleet for duty in other strategic Mediterranean centers.

Since early yesterday French warships have been steaming in singly and in groups to anchor off the boom-enclosed harbor. By noon 13 were assembled off the gun-studded rock of Gibraltar, while only one British warship—the destroyer Wishartwas in port.

The bulk of Britain's strong Mediterranean force was said to be around Malta, strategic base off the "toe" of Italy. Other ships were at Alexandria and Port Said, guarding the Suez canal.

Admiral Louis Vallee, commanding the second division, conferred during the day with the governor of Gibraltar, General Sir William Edmund Ironside. Vice Admiral Marquis and Rear Admiral Jacques Lacroix also were here.

While the French naval chiefs and British officials met, defense preparations were being rushed following reports of Spanish troop concentrations just across the frontier in Spain.

Italy's fleet, which would be greatly outnumbered by the combined British and French Mediterranean fleets, was last reported concentrated in the Adriatic during the seizure of Albania ten days ago.

(A Berlin dispatch reported that the German fleet meanwhile was getting up steam to leave Kiel and Wilhelmshaven Tuesday for a month's maneuvers off the Spanish coast).

Other units of the French fleet were guarding French ports and those of France's north African possessions.

FUEHRER SETS DATE TO REPLY

(Continued from Page One)

The Washington administration reported with obvious pleasure that the president's appeal was crystallizing world opinion in favor of peace.

On capitol hill there was a swelling tide of demands that the United States refrain from mixing in European affairs, come what may.

French warships, meanwhile, took over the naval defense of Gibraltar, Britain's vital Mediterranean gateway, apparently to release the British fleet for duty in other strategic centers of that sea.

The German fleet got up steam to sail today from Kiel and Wilhelmshaven for 30 days of maneuvers in the Atlantic off the Spanish coast.

The future of Danzig remained a big question mark, with troop reinforcements again reported on the Polish and German sides of the border.

Berlin apparently stepped in and squelched plans to present the free city to Hitler for a "birthday present" on his 50th birthday. There still was the prospect that it sooner or later would be placed under Hitler's wing.

Fuehrer Inspects Garrisons

The touring fuehrer inspected army garrisons in a leisurely trip through Austria which will end in time for him to be present at the two-day birthday festivities starting in Berlin tomorrow.

At Paris, Premier Daladier called a council of ministers with President Albert Lebrun to discuss the international situation and to plan financial measures to strengthen the national defense program.

Informed political sources said Finance Minister Paul Reynaud would submit about 20 new degree laws, some increasing government revenues and others cutting ordinary governmental costs.

At Brussels, Catholic Senator Hubert Pierlot formed a three-party coalition Belgian government, but it fell a few hours later when Socialists withdrew their support.

Shortly after Pierlot had told King Leopold he had formed a cabinet of Catholics, Socialists and Liberals, an extraordinary labor congress voted against Socialist participation. Three Socialist ministers immediately resigned.

Pierlot conferred with the king on how to solve the continued cabinet crisis. He was expected to try to form a two-party cabinet composed of Catholics and Liberals with the cooperation of technical experts.

The cabinet crisis began February 27 when the coalition government of Paul Henri Spaak resigned in a storm raised over appointment of Dr. Adrian Martens, who was accused of pro-German sympathies during the World war, to the Flemish academy.

Frank Novak Near Death from Fever

Frank Novak, 55, Bohemian rancher from Buhl, who worried friends by his disappearance March 31 and who was later found in Nevada with a self-inflicted knife wound in his throat, is seriously ill at Twin Falls county general hospital with Rocky Mountain spotted fever, it was learned last evening.

The rancher was brought to Twin Falls from Wells, Nevada, April 10, where a section crew had taken him after finding him on the tracks east of Wells near death from loss of blood.

Hospital authorities at Wells had remarked that 60 wood ticks were found on Novak's body at the time. Other ticks were taken from his body after he entered the hospital here.

Little hope is held for his recovery.

Held As Imposter

NATHAN DESMOND was sentenced to serve a six months term in jail in San Francisco following a nervous breakdown suffered by his disillusioned bride of a month, the former Margaretta Davis, 26, who thought she had married the heir to the $30,000,000 Spreckels sugar fortune. They were married in Portland, Ore., after a whirlwind seven-week's courtship. Desmond was sentenced for vagrancy.

NEW PLAYGROUND IN CITY LIMITS

Council Brings Jaycee Recreation Field Inside Municipal Lines

Harmon park, city-owned land on which the municipal swimming pool, tennis court and playground are located, and the adjoining 20 acres deeded to the city by the Junior Chamber of Commerce for recreation use, was formally incorporated into Twin Falls by the city council last evening.

The ordinance pushed the city limits one-fourth mile east from Locust street to a county road and south one-eighth mile from Elizabeth avenue.

Jaycee park, home grounds of the Twin Falls Cowboys of the Pioneer baseball league, now becomes located just inside the eastern city limit line.

Pointing to a city ordinance that makes persons moving houses inside the city limits liable in case of property damage by such an act, the council passed a motion prohibiting John DeKlotz from securing further moving permits.

However, the council agreed that if DeKlotz settles damages assertedly sustained on property of Herman Haber on Fourth avenue east as a result of moving a dwelling, he shall be able to again secure moving permits.

Ordinance on which the council based action states that "any person or corporation removing such building shall be liable to the city for any and all damages to the streets thereof, and also to any person, company or corporation whose property is injured by reason of such removal."

The city clerk was instructed by the council to secure from persons who seek permits to move buildings, the day and hour of such proposed work in order that the superintendent of streets might be present to impose strict supervision of the work.

RIVER PROJECTS STUDY APPROVED

(Continued from Page One)

"average citizens" can understand.

He told members that the information in the tax study was "valuable to laymen but is now in such form that only a research student can understand it."

The group renewed a stand against importation of Bonneville electrical power into Idaho at the expense of developing water power in this state.

Oakley Chamber of Commerce officially joined Southern Idaho, Inc., at tonight's session.

Attending the meeting were 80 representatives from 14 member cities and communities. Rupert, Jerome and Twin Falls sent large delegations.

Dinner was served the civic group by the Order of Eastern Star at the recreation room of the Wendell Masonic temple.

Northern Lights Brighten Heavens

A magnificent display of northern lights Sunday night was visible for several hours in southern Idaho.

The lights first appeared about 8 o'clock as a red band surmounting a black belt extended entirely across the northern horizon.

The black band faded to gray while to the northwest and northeast there developed fan-shaped flares of peculiar dark red hue, shot through with verticle beams like gigantic search light rays.

The display continued until past midnight.

It was reported to have been visible as far south as the rim of the Grand canyon in Arizona.

WEDGWOOD
Lenox and Rosenthale ware for your selection!
KUGLER'S
Opp. Woolworth's — JEWELERS

SENATORS SCORE LABOR MEASURE

Legislators Charge Warner Act Brings Industrial Strife

WASHINGTON, April 17 (AP)—The senate labor committee heard three members of congress demand an overhauling of the Wagner labor relations act today.

The three—Senators Burke (D-Neb) and Holman (R-Ore) and Representative Hoffman (R-Mich)—all contended that the law had brought industrial strife and bitterness, and needed drastic amendment to make it a workable piece of legislation.

"The simple truth is," Burke said, "that labor strife is rampant under this act designed to usher in an era of industrial peace.

"Even worse than the number of strikes there has been developed unprecedented bitterness, distrust and suspicion, among workers themselves and between large numbers of employes and employers."

Burke spoke in behalf of his proposed amendments to the Wagner act, which would abolish the present three-member board and replace it with one which employers, employes and the general public would be represented.

Burke also would give employers the right to transfer cases before the board to federal district courts and would require that employes exercise their collective bargaining rights "free from interference, restraint or coercion from any source."

Holman suggested an amendment to separate the board's investigating and prosecuting activities from its quasi-judicial functions.

He contended that it was practically impossible for the board "to accuse a person of wrong and then put on the judicial robe and administer justice."

Hoffman said that under the act "the individual employe is at the mercy of labor organizations and the NLRB." He suggested that the law be repealed "in order that the government may dispense with the services of the present (board) personnel" and that then congress re-enact such parts as were found to be desirable.

In reenacting the law, he said, congress should include a provision that those engaging in sit-down strikes and the unlawful destruction of property would lose their rights as employes and need not be re-employed.

DEPORTATION OF EX-RED DENIED

(Continued from Page One)

A decision that the National Labor Relations board has jurisdiction over a purely local manufacturer processing, under contract, goods of a firm dealing in interstate commerce. The decision reversed a ruling by the Philadelphia Circuit court that the Somerset Manufacturing company, Somerville, N. J., was outside the labor board's jurisdiction.

Before handing down its decisions, the court received William O. Douglas, former chairman of the securities commission, who was appointed by President Roosevelt to succeed the retired justice, Louis D. Brandeis.

When the 40-year-old Douglas took the judicial oath administered by Elmore Cropley, clerk of the court, he became the youngest justice since 32-year-old Joseph Storey of Massachusetts was named to the court in 1812.

Butler, McReynolds Dissent

In the Strecker case, the labor department has instituted deportation proceedings under a 1918 statute providing for the deportation of aliens who join organizations advocating the overthrow of the government by violence. Strecker admitted that he was a member of the Communist party for three months in 1932-33.

Justice Roberts, in the majority opinion, held the statute could not be construed as providing that an alien must be deported "if at any time in the past, no matter when, or under what circumstances, or for what time, he was a member of the described organization."

"We conclude," the opinion said, "that it is the present membership, or present affiliation — a fact to be determined on evidence — which bars admission, bars naturalization and requires deportation."

Justices Butler and McReynolds dissented. McReynolds wrote an opinion in which he referred to the view taken by the majority of the court as "both unwarranted and unfortunate."

"If by the simple process of resigning or getting expelled from a proscribed organization," he added, "an alien may thereby instantly purge himself after months or years of mischievous activities, hoped-for protection against such conduct will disappear. Escape from the consequences of deliberate violations of our hospitality should not become quite so facile."

ASSOCIATED PRESS TO HEAR ATTORNEY GENERAL

NEW YORK, April 17 (AP)—United States Attorney General Frank Murphy will address members of the Associated Press at luncheon in their annual meeting here April 24.

When Skin Torture Drives You Mad

Get a bottle of clean, powerful, penetrating Moone's Emerald Oil. The very first application should give you soothing relief and a few short treatments convince you that you have at last found the way to comfort the itching torture and distress. Moone's Emerald Oil is easy and simple to use—greaseless—stainless—economical — promotes healing. Ask any first-class drug store for a small original bottle of Moone's Emerald Oil—Guarantee of money back if not satisfied.—Adv.

Girl Heroine of Boating Mishap

BOISE, April 17 (AP) — Anne Wood, formerly of Fairfield, a clerk in the Idaho secretary of state's office here, was described today as the heroine of a Sunday boating accident at Arrowrock dam.

Miss Wood swam in the icy water of the lake nearly three hours to aid a companion, Dolly Furness of Everett, Wash., after the boat in which they were riding with two men capsized a mile from shore.

The men, Jim and Clyde Crooks of Boise, also reached shore safely.

Miss Furness was unable to swim.

Both women lost consciousness as they reached shore.

"Anne is an expert swimmer and was a member of the swimming team of Lewis and Clark high school in Spokane, where we formerly lived," said Mrs. William B. Wood, the girl's mother.

Miss Wood is recovering at her home here. Miss Furness is at a hospital.

Weather

Idaho: Fair Tuesday and Wednesday; rising temperature.

High and low temperatures yesterday 67 and 34 degrees; variable winds, clear.

(By The Associated Press)

The strong high is created over Montana and Wyoming, and overspreads the western states from the western plains to the Pacific coast with its fair weather. Skies are entirely clear in the Rocky Mountain and plateau states; some cloudiness has developed in California, Oregon and Washington, but it has produced no moisture. Temperatures average about the same or a little higher, being especially high in the coast states. The Arkansas storm center has shifted north to Wisconsin with unabated intensity and is attended by general precipitation, light to moderately heavy in the eastern half of the country. High northerly winds are blowing in the plains states.

	Max.	Min.	Prec.	Weather
Boise	72	42	.00	Clear
Cheyenne	36	22	.10	Clear
Chicago	66	40	.08	Cloudy
Butte	58	16	.00	Clear
Kansas City	48	36	.14	Rain
Los Angeles	88	52	.00	Cloudy
Mpls.-St. P	38	32	.64	Snow
New York	46	40	.07	Rain
Omaha	42	34	T	Snow
Pocatello	62	20	.00	Clear
Portland, Ore.	84	62	.00	Cloudy
Reno	76	40	.00	Cloudy
St. Louis	60	50	.01	Cloudy
Salt Lake City	59	32	.00	Clear
San Francisco	68	46	.00	Cloudy
Seattle	78	50	.00	Pt. Cloudy
Spokane	76	40	.00	Pt. Cloudy
Twin Falls	67	34	.00	Clear
Washington	46	40	.15	Rain

U.S. NEUTRALITY DEMANDS HEARD

(Continued from Page One)

dulgence of the pretended friendship of any nation on earth."

Maintenance of strict neutrality bulwarked by a "well-balanced and efficient navy," Walsh said, "would assure the United States of peace for generations."

Senator Ashurst (D-Ariz.) backed his speech with the assertion "war is the natural state of Europe and those in America who believe that America can make any contribution in solving the problems of Europe will look and labor and hope in vain."

The problem of writing neutrality legislation that will work confronted both house and senate committees on foreign affairs.

Norman Thomas, head of the Socialist party, told the house group America could do nothing "either to deter Europe from war or to bring about the victory of righteousness."

He advocated that in whatever neutrality legislation was finally adopted there should be included a mandatory embargo on war materials as well as an actual arms and munitions, which, in event of war, would be embargoed by the present act. He also warned against economic action against aggressor nations.

LINDBERGH ASKS FOR PILOT LICENSE RENEWAL

WASHINGTON, April 17 (AP)—Colonel Charles A. Lindbergh asked the civil aeronautics authority today to renew his pilot's license.

He mailed the application from his mother-in-law's home, at Englewood, N. J., where he went after returning from England for a visit to this country.

The Bituminous Coal commission estimates that operation of a full five-day week without layoffs would boost West Virginia coal production by one-third.

SWEET'S FURNITURE
AUTHORIZED DEALER FOR
GENUINE Fashion-Rite
AMERICA'S SMARTEST FURNITURE
As seen in Vogue

ROOSEVELT HITS AMLIE'S CRITICS

President Withdraws Nomination of Wisconsin Man for I.C.C.

WASHINGTON, April 17 (AP)—Formally withdrawing his nomination of Thomas R. Amlie to be an interstate commerce commissioner, President Roosevelt at the same time struck out today at critics who called Amlie a communist.

"Those who for political reasons have called you a communist do not perhaps realize that such name-calling ill serves the Democratic form of government which this nation as a whole wishes to continue," the president said in a letter to the nominee.

Amlie, a former progressive representative from Wisconsin, was nominated some months ago. Immediately critics started a fight against him. The opposition gained such strength that informed senators predicted he would not be confirmed. Amlie asked that his nomination be withdrawn and in a letter to Mr. Roosevelt, made public today, characterized the senate committee hearings on the nomination as a "veritable witchcraft trial."

Mr. Roosevelt, in his reply, said: "A quarter of a century ago I, too, was called a communist and a wild eyed radical because I fought for factory inspection, for a 54-hour-a-week bill for women and children in industry and similar measures.

"You are still young and I hope that you will continue to work for the improvement of social and economic legislation under our framework of government."

There was no indication today whom the president might name to the vacancy.

Police Capture Escaped Convict

Vernon Percy, 19, who escaped from a Palo Alto, Calif., prison, was arrested by members of the Twin Falls police department yesterday.

He was picked up for investigation by officers and questioning brought out the fact that he was wanted in California.

Sheriff Lee Johnson of Jerome county holds a warrant for Percy on a forgery charge and may claim a right to the prisoner.

Chief of Police Howard W. Gillette said that William J. Emig, sheriff from San Jose, Calif., had informed him that he would extradite Percy.

Gillette in turn informed the California sheriff that Percy was wanted in Jerome and to negotiate through Sheriff Johnson for return of the man.

a song of dollars saved when you see how we've cut the price of these April USED CAR Housecleaning Specials.

Here's a sample of the savings you can make if you trade NOW!

Look at these Bargains

38 Dodge Coupe, Heater, Radio, Low Mileage	$550
37 Chrysler Imperial Sedan	$725
37 Lincoln Zephyr Coupe	$750
36 Plymouth Sedan	$350
38 Chevrolet DeLuxe Sport Sedan, Heater & Radio	$650
37 Ford DeLuxe Fordor, Sedan	$475
37 Ford 60 Tudor Sedan	$435
36 Lafayette Coupe	$325
36 Buick 40 Coupe	$550
35 Ford Tudor Sedan	$325
35 Ford Coupe	$275
30 Buick Sedan	$100
31 Buick Sedan	$150
32 Hupmobile Sedan	$150
36 Willys Sedan	$250

TRUCKS TRUCKS TRUCKS

38 International D-30	$725
36 International 157 WB	$375
37 Chevrolet Truck 157	$650
36 Ford V-8 Truck 157	$475
35 Ford Truck, New Motor	$325
35 Ford Pickup	$275
37 Ford Pickup	$395
38 Dodge Pickup, Low Mileage	$350
38 Ford Pickup, Stake Body	$495
30 International 6 Speed	$100
30 Ford Truck 157	$100

Buy with confidence. Drive with satisfaction. It pays to see your Ford Dealer first.

UNION MOTOR CO
"YOUR Ford DEALER"
Ford, Mercury, Lincoln Zephyr

FOUR INJURED IN HIGHWAY CRASH

Murtaugh Man Seriously Hurt; Car Overturns Four Times

Condition of Ira Johnson, 38, Murtaugh farmer who sustained a broken pelvis bone, fractured skull, cuts and bruises in an automobile accident early Sunday morning, was fair last night, attendants at the Twin Falls county general hospital said.

Johnson was the most seriously injured of five men who were in an automobile that left the road 15 miles east of Twin Falls on U. S. highway 30 at 1 a. m. Sunday and overturned four times.

Also in the hospital is Frank Randell, son of Mr. and Mrs. Charles Randell of Murtaugh, who suffered a broken jaw and injured hip. His condition was greatly improved.

Norman Dreamer and Flatte Fisburn, both of Murtaugh, were released after treatment at the hospital. Lloyd Thompson, fifth occupant of the wrecked car, escaped injury.

State policeman and Sheriff Art C. Parker, who investigated, said that Johnson was driving the car. The officers said that the car left the highway and crashed into a utility pole 110 feet from the point of departure from the highway.

The machine came to a stop 90 feet back toward the highway after striking the pole, the officers asserted. They blamed excessive speed for the accident, as the driver failed to make a curve.

Telephone service between Twin Falls and Murtaugh was disrupted for three hours because of damage when the automobile smashed the utility pole.

SPEECH CONTEST WINNERS NAMED

Burley Wins Top Numerical Rating With One Act Play

BURLEY, April 17 — Honors for achievement in speech and dramatics were accorded high school students from all parts of southern Idaho as judges today announced winners in the Southern Idaho Declamation Festival held here Friday and Saturday.

Burley high school, presenting "A Happy Journey," won a top numerical rating of 93 in the Class A division of one act plays. Caldwell, Fielding high of Paris and Madison high of Rexburg were other schools entered.

Humorous readings, Class A: winners were Eleanor Jamerson, Filer, excellent; Paul Kiss, Buhl, excellent; Edith Carlisle, Caldwell, and Charles Cordon, Rigby, both superior.

Original oratory, Class A: Jack Dorlan, Nampa; Wayne Chatterton, Preston; Charles Clark, Buhl; Cecil Cook, Rexburg, and Grace Jones, Malad, all rated superior.

Extemporaneous

Extemporaneous speaking, Class A: La Rue Anderson, Blackfoot, excellent; Charles Whipple, Caldwell, superior.

Dramatic readings Class A: Virginia Mecham, Burley, excellent; Bert Sweet, Twin Falls, excellent; Lola Hower, Emmett, and Alene Meek, Caldwell, superior.

Memorized orations Class A: Kenneth Andrus, Idaho Falls and Bob Dewey, Emmett, excellent; Charles Kollmeyer, Buhl, superior.

Class B schools contests held Friday resulted in three students winning excellent rating in humorous readings. They were Ruth Watkins, McCall; Grace Warr, Heyburn, and Ella Belle Boodnow, Hailey. Four students won superior rankings. These included Virginia Colley, Homedale, Frances Cummings, Parma, Norma Jones, McCammon and Barbara Pickett, Ammon.

Original oratory Class B: Jack Numbers, McCall, excellent; Amos Jordon, Heyburn, superior.

Extemporaneous speaking Class B: Jean Boyle, Murtaugh, superior; Don Whiting, Heyburn, good.

Dramatic Readings

Dramatic readings Class B: Genevieve Merrill, Ruth Wheeler, McCall, Barbara Whiting, Heyburn, all excellent; Roy Graham, Roswell and Ruth Ellen Jackson, Bliss, both superior.

Memorized orations Class B: Bob Stevenson, Wilder, and Erwin Urnkis, Ammon, excellent; Mary Conrad, Castleford and George Paulus, Cascade, superior.

"Overtones" presented by the Heyburn high school and directed by Mrs. Olaf Moeller won high rating in Class B plays. Others plays presented were "Enter the Hero" by Ammon high school, "The Rose Garden," Moreland and "Not Quite Such a Goose," Wilder.

Judges of all events were Dr. Vio Moe Powell, director of the drama department and Miss Helene Turner, dean of women, both of the University of Idaho, southern branch, Pocatello.

Child Injured in Automobile Crash

Sharon Gail Haight, age two, who was injured in an automobile accident Sunday evening while riding with her mother, Mrs. Emma E. Haight, 415 Fourth street east, was released from the county general hospital after treatment, according to records of the Twin Falls police department.

She was injured when the automobile her mother was driving collided with a machine driven by Ben W. Bailey of Twin Falls at the intersection of Second avenue and Third street south.

The girl received head injuries.

Passengers in Bailey's car included his wife, Perne Bailey, Norma Kirkman and Nadine Stokes, police said. With Mrs. Haight and daughter was Mrs L. R. Ellis.

Willie Willis

By ROBERT QUILLEN

"Uncle Dan asked the blessin' so low none of us could hear what he said, but I guess he wasn't talkin' to us, anyway."

TWO MEN HURT IN AUTO WRECK

D. F. Detweiler Receives Broken Shoulder in Jerome Accident

JEROME, April 17—D. F. Detweiler, prominent Twin Falls business man and father of William H. Detweiler, Jerome county representative, sustained a broken right shoulder and numerous bruises as a result of an automobile accident which occurred at 11:30 p. m. Sunday evening north of Jerome.

Driver of the car, H. M. Kulp, Filer resident, suffered a severe laceration over the right eyebrow and numerous bruises. The two were treated by Dr. Charles F. Zeller, Jerome physician, and were later released. The car was badly damaged.

The accident occurred, officers reported, when Kulp failed to observe the curve sign in the road and drove his car off the road, ran across the county road, struck the bank of the barrow-pit, and landed on its top in a field 47 feet off the highway.

Henry Dick, farmer on the property, brought the two into Jerome for treatment. The accident was investigated by Earl Small, state trooper.

Evangelist Speaks to Large Congregations

"The Devil's Passion Play" will be the subject of an address scheduled for Wednesday evening at the First Church of the Brethern with Evangelist William Riddlebarger in the pulpit.

Evangelist Riddlebarger was greeted by two capacity audiences at the church Sunday. Baptism was administered to a number at the close of services Sunday evening.

Services will be conducted each evening at 8 p. m. including Saturday. The program Wednesday evening is especially for high school age group and their parents.

GIRL FALLS 100 FEET FROM CLIFF

Marion Merritt's Condition Described as Fair After Plunge

Marion Merritt, 10-year-old daughter of Mr. and Mrs. H. W. Merritt of Twin Falls, who fell 100 feet from the cliff walls of Snake river canyon Sunday, was in a "fair" condition at the Twin Falls county general hospital last night.

Physicians, who said she suffered a fractured skull, cuts and bruises, gave assurance that the girl probably would recover.

She and two playmates, Betty Thorn and Delores Heller, had gone to the canyon for a hike. Unable to pay the Blue Lakes grade toll, the girls decided to climb down the canyon wall. The Merritt girl slipped and crashed to the bottom.

Screams of her companions brought Leo B. Gepner and Carl Putzier, who were driving on the grade. They rescued her and immediately drove to the hospital.

L. D. S. Rites for Twin Falls Woman

Final rites for Mrs. Anna Atkinson, 60, wife of J. W. Atkinson, who died at 9 a. m. yesterday at her home on rural route one, Twin Falls, will be held at 2 p. m. Thursday at the Twin Falls L.D.S. church.

Mrs. Atkinson had resided in Twin Falls for 19 years. She was born at Cove, Utah.

Surviving, besides her husband, are the following sons and daughters: Floyd and Michael Atkinson, both of Lompoc, Calif.; Mrs. C. A. Francis, Sacramento, Calif.; Mrs. Roy Black and Mrs. L. B. Wall, in Twin Falls, and Mrs. James A. Wilson, Buhl.

Sisters and brothers surviving include Mrs. Elizabeth Purser, Richmond, Utah; Mrs. Ella Corbett, Smithfield, Utah; Mrs. Cora Nelson and Mrs. Jane Currybee, Treasurton, Idaho; E. Barnes and H. Barnes, Smithfield; James Barnes, Ukiah, Calif.; Elmer Barnes, Smithfield, and M. Barnes, Cove.

The body rests at the Twin Falls mortuary.

Boise Man Hit by Twin Falls Driver

BOISE, April 17 (AP)—Hospital attendants described tonight as "not very good" the condition of Keith McHenry, 73, of Boise who was struck at a street intersection here yesterday by a car police said was driven by D. B. Lunte of Twin Falls.

Police said Lunte told them he tried to avoid striking McHenry but that the aged man changed his direction suddenly when about halfway across the street.

RECEIVER ASKED IN PENSION SUIT

Former Directors of $30 Thursday Group Charge Misappropriation

LOS ANGELES, April 17 (AP)—Charging Lawrence W. Allen and Willis Allen, brothers and promoters of the $30 every Thursday pension plan, with misappropriating $100,000 of an estimated $1,000,000 they have collected, two former directors today sought appointment of a receiver.

"The Allens never intended that the Retirement Life Payments association would operate to promote or procure the enactment of an old age pension law," charged Signa M. Erickson and Thomas Hammond, the plaintiffs.

They asked an accounting and a new election of officers and directors of the association fostering the $30 every Thursday plan.

WORKER'S BROKEN LEG MENDED WITH NAILS

WILSON, N. C., April 17 (AP)—B. A. Harrell, a city employe, paused and cocked an ear when he heard someone say a WPA workman on a sewer project had broken a leg.

"Bring him along and I'll rush him to the hospital at once," he called.

The reply caused him to blink:

"That's all right. We nailed it together and the fellow says he'll finish the day."

It was a wooden leg.

AUDITOR ASKED TO COUNT EGGS

Court Asks New Accounting in Embezzlement Hearing

Preliminary hearing on a felony charge of embezzlement of eggs went into a third day when Judge C. A. Bailey in probate court here yesterday called for an accountant's examination and report on records involved.

Accused of embezzlement of 108 cases of eggs, W. C. Custer, former employe of the Coast Egg Products company in Twin Falls, introduced at hearing the first day evidence accounting for 18 cases of eggs, and today claimed credit for 20 more cases.

The only records thus far introduced are those offered by the complaining witness, D. W. Newton, co-partner in the egg products company.

Eggs are alleged to have been embezzled by Custer during the period from Jan. 1 to Mar. 1 last.

Judge Bailey called for an accountant's report on the records to Mar. 25 when Custer quit the egg company's employment.

Custer is at liberty under $1,000 bail bond.

W. L. Dunn of Twin Falls is his attorney.

Every other person reading this today, who is 35 years old, will pass the age of 70, according to U. S. public health figures.

Funeral Arranged For Young Mother

Funeral services for Mrs. Beryl Evelyn Cunningham, 28, wife of Paul Cunningham, route three, Twin Falls, who died at the Twin Falls county general hospital at 6 a. m. Sunday, will be held today at 2:30 p. m. at the Filer Methodist Episcopal church.

Rev. I. S. Metz, pastor, will officiate. Burial will be in the Filer Odd Fellows cemetery under the direction of the Drake and Reynolds funeral home.

Mrs. Cunningham was the daughter of C. V. Love of Filer. She had resided in Twin Falls for 26 years.

She was born at Fort Hall, March 29, 1911. Mrs. Cunningham received her education in the Filer public schools.

Besides her husband and father she is survived by three children, Helen Maxine, Cloyde Gene and Paula Imogene Cunningham; two brothers, Ralph Love, Seattle, and Carl Love, Boise, and one sister, Mrs. Ernest Bjork, Twin Falls.

Named as pallbearers are Herb Shockey, Edward Carlson, Elmer Sweet, Helmeth Klundt, Robert Sept and Lester Cunningham, all of Twin Falls.

READ THE NEWS WANT ADS.

GRADUATION SUGGESTIONS
Bracelets, Lockets and Rings

R. L. ROBERTS
TWIN FALLS
Jeweler

Official U. P. Time Inspector

Better Tailored Suits
SAVE $5 to $20
BELL TAILORS
Main East — Twin Falls

After Easter

SPECIAL PURCHASE
SALE OF SWAGGER

COATS

$16.50 Values

TO SELL AT

$10.90

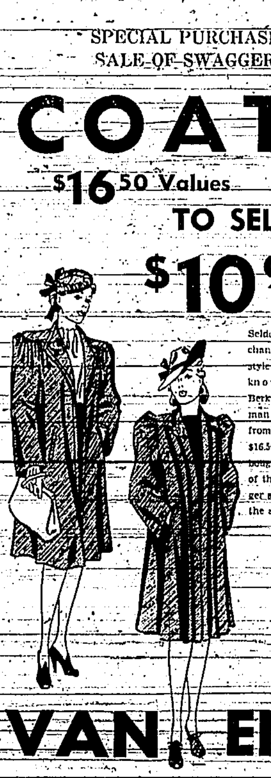

Seldom do you get a chance like this. Every style conscious woman knows "Kaufmans Berkshire." Every woman knows they sell from coast to coast at $16.50 and up. We bought all we could get of these beautiful swagger style coats and pass the saving on to you.

SAVE 1/3 and have one of the most beautiful spring coats in the bargain. Full range of sizes, 12 to 44. A few of our better coats will also be included in this selection . . . reduced from our higher priced lines.

VAN ENGELENS

Metropolitan reports to its policyholders

HIGHLIGHTS OF 1938

The Metropolitan Life Insurance Company is a mutual company. It is operated solely for the benefit of its 29 million policyholders, whose life insurance with this Company totaled over $22,612,000,000 at the end of the past year.

In 1938, more than $566,300,000 was paid to policyholders and beneficiaries, and $176,000,000 was added to statutory reserves for payment of obligations which will accrue in future years under present policies. Dividends paid in 1938 amounted to $104,940,000. A still larger sum—$115,042,000—has been set aside for dividend payments in 1939.

Metropolitan has paid, since 1927, more than $5,000,000,000 to policyholders and beneficiaries.

More than $1,800,000,000 of life insurance protection was provided by the 3,330,151 new policies issued during the past year.

Assets held for the benefit of policyholders and beneficiaries—which include more than 100,000 carefully selected, diversified investments—amount to more than $4,000,000,000.

As part of its welfare program in 1938, Metropolitan distributed 68 million health booklets—an average of 1 every half-second—and published monthly health-education advertisements in magazines whose combined circulation for the year was over 300 million copies.

Metropolitan welcomes every opportunity to provide its policyholders with information that will enable them to have a clearer understanding of how the Company operates. To help accomplish this, the Company is publishing a series of educational advertisements in magazines, and seeks in various other ways to keep its policyholders informed. A booklet, soon to be available, contains a detailed account of Metropolitan's progress in 1938. We shall be glad to send a copy on request.

Metropolitan's Business Report for the year ending December 31, 1938.
(In accordance with the Annual Statement filed with the New York State Insurance Department.)

ASSETS		
Government Securities		$933,919,346.89
U. S. Government	$868,608,893.16	
Canadian Government	65,310,453.73	
Other Bonds		1,708,541,971.29
U. S. State and Municipal	117,430,070.53	
Canadian Provincial and Municipal	104,610,612.32	
Railroad	590,984,033.71	
Public Utilities	589,927,007.34	
Industrial and Miscellaneous	305,590,247.39	
Stocks		88,452,477.37
All but $24,588.78 are Preferred or Guaranteed.		
Mortgage Loans on Real Estate		979,562,124.03
Farms	$73,800,886.26	
Other property	905,761,237.77	
Loans on Policies		526,263,387.92
Real Estate Owned		392,187,370.22
Includes real estate for Company use.		
Cash		108,817,444.71
Premiums outstanding and deferred		84,974,718.06
Interest due and accrued, etc.		60,181,576.49
TOTAL		$4,942,900,416.98

LIABILITIES	
Statutory Policy Reserves	$4,317,866,342.00
Amount which, with interest and future premiums, will assure payment of policy claims.	
Dividends to Policyholders	115,042,632.00
Set aside for payment for the year 1939.	
Reserve for Future Payments on Supplementary Contracts	90,504,443.44
Held for Claims	21,155,521.99
Including claims awaiting completion of proof and estimated amount of unreported claims.	
Other Policy Obligations	38,480,722.21
Including reserves for Accident and Health Insurance, dividends left with Company, premiums paid in advance etc.	
Miscellaneous Liabilities	43,457,484.19
Liabilities not included above.	
Surplus and General Voluntary Reserve	313,391,071.15
This serves as a margin of safety—a cushion against contingencies which cannot be foreseen.	
TOTAL	$4,942,900,416.98

Total Life Insurance in Force	
Ordinary	$11,556,261,130
Industrial	7,550,316,755
Group	3,505,825,709
TOTAL	$22,612,403,594
Accident and Health Insurance	
Weekly benefits	$18,500,602
Principal sum benefits	$1,449,927,200

Payments to Beneficiaries and Policyholders	
Ordinary	$241,946,643.12
Industrial	260,990,746.69
Group Life, Health, and Annuities	60,703,229.57
Personal Accident and Health	2,715,671.05
TOTAL	$566,356,290.43
Number of new life policies issued	3,330,151

Metropolitan Life Insurance Company
(A MUTUAL COMPANY)

FREDERICK H. ECKER, *Chairman of the Board* — LEROY A. LINCOLN, *President*
1 Madison Avenue, New York, N. Y.

DIRECTORS

JOSEPH P. KNAPP, New York, N. Y. Chairman of the Board, Crowell Publishing Company
FREDERICK H. ECKER, New York, N. Y. Chairman of the Board, Metropolitan Life Insurance Company
JOHN ANDERSON, New York, N. Y. Chairman, Executive Committee, Charles Pfizer & Co., Inc.
ALANSON B. HOUGHTON, Corning, N. Y.
MITCHELL D. FOLLANSBEE, Chicago, Ill. Member, Follansbee, Shorey and Schupp, Attorneys at Law
JOSEPH P. DAY, New York, N. Y. President, Joseph P. Day, Inc., Real Estate
LANGDON P. MARVIN, New York, N. Y. Member, Emmet, Marvin and Martin, Attorneys at Law
L. A. TASCHEREAU, Quebec, Canada. Member, Taschereau, Parent, Taschereau and Cannon, Attorneys at Law
CHARLES M. SCHWAB, New York, N. Y. Chairman of the Board, Bethlehem Steel Corporation
WILLIAM L. DeBOST, New York, N. Y. President, Union Dime Savings Bank
JEREMIAH MILBANK, New York, N. Y.
D'ALTON CORRY COLEMAN, Montreal, Canada, Senior Vice-President, Canadian Pacific Railway
NEWCOMB CARLTON, New York, N. Y. Chairman of the Board, Western Union Telegraph Company
LEROY A. LINCOLN, New York, N. Y. President, Metropolitan Life Insurance Company
HARRY W. CROFT, Greenwich, Conn.
THOMAS H. BECK, New York, N. Y. President, Crowell Publishing Company
WALTER EWING HOPE, New York, N. Y. Member, Milbank, Tweed and Hope, Attorneys at Law
SAMUEL W. FORDYCE, St. Louis, Mo. Member, Fordyce, White, Mayne, Williams and Hartman, Attorneys at Law
CARROLL B. MERRIAM, Topeka, Kans. Director, Reconstruction Finance Corporation, and Chairman of the Board, Central Trust Company of Topeka
GEORGE McANENY, New York, N. Y. Chairman of the Board, Title Guarantee and Trust Company
ROBERT V. FLEMING, Washington, D. C. President and Chairman of the Board, Riggs National Bank
FREDERIC W. ECKER, New York, N. Y. Vice-President, Metropolitan Life Insurance Company
WINTHROP W. ALDRICH, New York, N. Y. Chairman of the Board, Chase National Bank of New York
EDWARD R. STETTINIUS, Jr., N. Y. C. Chairman of the Board, United States Steel Corporation

TWIN FALLS NEWS

Issued every morning except Monday, by The Twin Falls News Publishing Co., Inc., Twin Falls, Twin Falls County, Idaho.

Daily edition entered as second class mail matter April 6, 1918, at the post office at Twin Falls, Idaho, under the act of March 3, 1879.

SUBSCRIPTION RATES
BY CARRIER—PAYABLE IN ADVANCE

By the week	15c
By the month	60c
By three months	$1.65
By six months	$3.00
By the year	$6.00

BY MAIL
Within Idaho and Elko County Nevada

1 Year, payable in advance	$5.00
Six months, payable in advance	$3.00
Three months, payable in advance	$1.75
By the month	50c

Outside State of Idaho:

1 Year, payable in advance	$6.00

MEMBER OF ASSOCIATED PRESS

The Associated Press is exclusively entitled to the use for publication of all news dispatches credited to it or otherwise credited in this paper and to the local news published herein. All rights of republication of special dispatches herein are reserved.

The Means Associated Press
Member Audit Bureau of Circulation

NATIONAL REPRESENTATIVES:
WEST-HOLLIDAY CO., INC.
Mills Tower, 220 Bush Street, San Francisco, Calif.

The News assumes no financial responsibility for errors in advertisements but will render service the paper is at fault or correction of that part of the advertisement in which the error occurs will be published without charge.

All notices required by law or by order of court of competent jurisdiction to be published weekly, will be published in this paper on the publication day of the week specified by the statutes of Idaho, or by the order of court, as the case may be. Section 58-108 I. C. A. 1932, as added thereto by Chapter 134, 1933 Session Laws of Idaho.

STATE TARIFF WALLS

The progress of state tariffs against other states of our American union is remarkable. It would certainly astonish the founding fathers, who supposed they had forestalled all this sort of thing by constitutional prohibition. It would even have astonished Americans a generation ago, before the present system of legislating against other states' products developed.

The lack of tariff walls within our vast national area has long been regarded as one of the chief reasons for the rapid development of this country and its general prosperity. The erection of such artificial walls, some critics are now saying, may be one of the reasons for our recent economic troubles.

The adoption of these tariffs is usually disguised under other names, and they are often represented as being for the benefit of consumers. Economists say they are nearly always really intended to benefit the producers. State pride, too, plays a part. But the unfortunately neighboring states are frankly treated as "foreign" territory and interstate commerce is seriously interfered with. This happens especially with agricultural products, including milk, meat, fruit, butter and margarine, vegetables, and also with commercial vehicles. One of the most striking examples of this tendency was a bill introduced recently in the Arkansas legislature, to impose a tax of 25 per cent on all milk, cream, butter and apples from Wisconsin, Iowa, Minnesota and Washington.

"If the epidemic of state autarchy is permitted to spread much farther," writes Keith Hutchinson in The Nation, "either the economic basis of the Union will be destroyed, or the federal government will be forced by popular clamor to take over a wide field of activities within which states' rights have been grossly abused."

In many cases the action seems justified when considered only with regard to the immediate circumstances; but obviously the practice becomes miscHievous and dangerous as it spreads more widely.

AN ISLAND OF SANITY

This is a time when our people need to be particularly aware of their own history, traditions and ideals. And of all the emotions aroused, the most important is a great desire for peace.

This is not altogether a selfish attitude. If the rest of civilization is going to shoot itself to pieces, some power must remain to put it together again. That, as Bertrand Russel thinks, may be our job. America should remain an island of peace and sanity in a warring world.

BLUNT KING ZOG

There is a blunt and realistic streak in the deposed King Zog of Albania, which makes him readily understood by Americans. Looking back from his Greek refuge after his flight, he said:

"There are in Europe two madmen who are disturbing the entire world—Hitler and Mussolini. There are in Europe two damn fools who sleep—Chamberlain and Daladier."

This was very impolite. And it was not strictly true. At the time he spoke the heads of the British and French government had begun, at least, to wake up. But it is possible—he insists, that the Albanian dictator which seemed to open the road of the Nazi-Fascist conquest in southeastern Europe, could have been stopped by "one shot" from they British navy.

Too long the democracies have been acting always just too late, giving the autocracies the advantage of an accomplished fact and a big start.

PACIFIC AGREEMENT

Many Americans had forgotten about Endbury and Canton Islands, in the Pacific Ocean, and the little flurry of excitement last year when both Great Britain and the United States claimed sovereignty over them. They were brought to mind again by announcement of the happy conclusion of negotiations between the two governments.

The agreement provides that "without prejudice to their respective claims" to the islands, joint control shall be established for a fifty-year period and continued indefinitely after that unless the agreement is modified or terminated. The islands will be administered by English and American officials appointed by the respective governments. Details of the regime will be determined by consultation "from time to time."

The islands are to be available for communications and for use as airports for international aviation, but only civil aviation companies incorporated in this country or in any part of the British Commonwealth of nations may use the islands for scheduled air services. Any disputes that arise will be settled by arbitration.

The islands are useful only as air bases, a use that grows in importance. The settlement reached by the governments concerned shows how peaceful, self-respecting nations now handle real estate and other problems.

Other Points of View

FISH FAD FOLLOWERS

Tender-hearted folks who weep for the poor fish so stupidly evcested by college lads vying with one another in goldfish-eating contests, are crying into the wrong bowl, according to the pathologists of the public health service. The goldfish doesn't, she being swallowed, but he leaves a sting—he does to it that the swallower suffers long.

A warning that those indulging in wholesale consumption of live goldfish are exposing themselves to serious internal ailments has been sounded by several scientists in Boston, which seems to have been the most popular of the fad of gulping raw fish whole. According to these authorities, the rather demure, if parlor bowls are subject to fish tapeworms. When the fish are eaten alive, the worms settle in the human alimentary tract and live merrily on. Feeding on the nutriments furnished by the human system, they cause anemia, loss of weight and a general lowering of the physical resources.

Not exactly a pleasant thought, but perhaps after this warning the disciplinary action complained by university authorities and be kind to criminal leagues will not be necessary. The statement of the doctor gives the lie to that—the record of the lad who downed the goldfish without ill effects. The fad may stand for a long time, and that the nonsensical contest has about run its course.—Lewiston Tribune.

1914 ONCE MORE

Does it contribute to German morale when Hitler tells his people that it is 1914 all over again? Once more Germany is being equipped—Czechoslovakia is the Belgium of 1939—to wage a land war against the hereditary enemy of England. Once more a hideous propaganda is being mobilized against Germany's legitimate aspiration for a place in the sun.

It is true that Hitler goes on to argue that in other respects today is not 1914. He is not to be caught napping as the Hohenzollerns were caught. He will not wait for the iron ring to be closed around him. He has behind him today a German people completely free of the pernicious influence of liberals and socialists against whom the heroic efforts of the German army could not prevail. On the balance of the account Hitler says his Germany is much stronger today than it was in 1914.

Nevertheless there must be a great many Germans to whom the parallel with 1914 can only bring up the most somber thoughts, not to say fear and actual panic. Hitler's assurance that Germany today is stronger than in 1914 is, after all, Hitler's opinion. Hitler's confidence in his own ability to break through the formidable ring by which his enemies have forged around him by the ancient enemy, England, is something that remains to be proved.

But it is his opinion that 1914 brought on the German war, and that the same forces are now bringing the question which is bound to state the German people in the face today is whether it is to be the war against two fronts, or civil war and the "enemy provocation" which Hitler stresses but which the 1914 outcome which he refuses to contemplate.—New York Times.

SALUTING THE FLAG

Members of the Alden Abbey post of the American Legion have undertaken to reform the flag salute offered by school children in Lincoln county. The genuine there prevailing, with the extended palm held downward, is said to be too closely akin to the nazi salute or the fascist. Hereafter, if the advice of the legionnaires prevails, the palm will be held up instead of down, and democracy in Lincoln county will be secure again.

Something seems to be amiss here, since the salute to the flag, as the pledge is repeated by our young Americans everywhere, is clearly distinct from and wholly with the contention of the legion post of Toledo. The pledge itself was given to the country by the American Flag association, organized in 1898, and doubtless the organization also prescribed the regulations which define the salute:

The right hand uplifted, palm toward, to a line with the forehead, close to it. While thus standing with the pledge in mind, and in the attitude of salute, all the pupils repeat together, slowly and distinctly, the following pledge: "I pledge allegiance to my flag, and to the republic for which it stands, one nation indivisible, with liberty and justice for all." At the words, as pronounced in this pledge, "to my flag," the hand is extended, the right hand, palm, fully, palm upward, toward the flag, until the end of affirmation.

It is rather a beautiful ritual, and when affirmed with the spirit of patriotism it is not perhaps at all merely ritualistic. That it should be performed correctly and uniformly for the greater impressiveness, is of far more importance than worrying over political significances. For it is only an adaptation of the salute to the American flag, however it might be delivered, could not possibly be in imitation of any homage to a foreign dictator.—Portland Oregonian.

CHEMICAL USE OF FARM PRODUCTS

Several startling announcements were made the past week at the conference of the American Chemical society. Following, perhaps, the leading a dazzling way the possibilities of utilizing waste farm products.

One of these proposals intrigues Idahoans because it would make possible the use of skim milk to make wool, and thus would affect two major industries—dairying and livestock.

Another proposal is to make a chemical compound known as methyl alcohol which may be used as fuel in the modern type of internal-combustion engine. The alcohol plant at Idaho Falls is now experimenting to determine the feasibility of using cull potatoes, and reports from other state indicate that corn alcohol has been used quite successfully.

With cost petroleum products there has been little disposition to conserve supplies in this country, but the development of agriculture now emphasizes specialization in use of farm products. However, there remain many problems such as processing and refining, and the price paid for raw materials and production of alcohol on a competitive basis with other motor fuels.

It is interesting to learn of developments of chemurgic—which signifies some hope of utilizing farm products, and pioneers in this movement. Great progress during the next few years. Chemistry may revolutionize industrial and agricultural progress in this country.—Burley Bulletin.

IDAHO VACATION

With the approach of summer and calmer Idaho beckons to check up the condition of its highway system, repair its camping equipment, study road maps and get ready for a few months of delightful week-ends and vacations, of some of the most glorious natural beauty in the whole world.

The scenic attractions of this state are a tremendous asset in dollars and cents from the standpoint of the tourist brought here to spend our dollars, and it is from this point of view that the benefits are measured. But there is a great additional benefit to our own people which is not usually included, an intangible benefit which is hard to measure. It is consider the value of the jangled, city-frayed nerves restored to order among tall pines of Idaho's mountains, the economic significance of the relief from business worries that so often go with vacations, or from strife of the domestic harmony that is promoted by taking the Missus out of the kitchen for a few days and letting her "fraze it" over a crude campfire, all these things add up to an economic value of immeasurable worth.

The percentage of our population which is saved from neurasthenia and nervous breakdown by fighting mosquitoes and keeping the gnats and the pine-wood ticks out of the breakfast bacon is undoubtedly large.—Blackfoot Bulletin.

Breakfast Food

NO TIME WASTED

Plumber (arriving late): "Well, how is it?"
Happy Husband: "Not so bad, while we were waiting for you I added my name to the list."

Life's Little Lessons

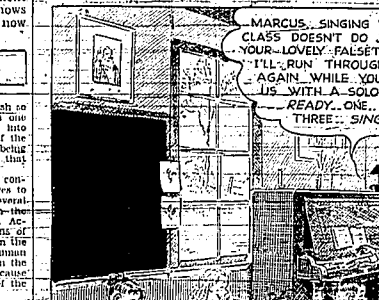

National Whirligig

News Behind The News

WASHINGTON
By Ray Tucker

CAMOUFLAGE. President Roosevelt and military chiefs are trying to give the neutrality boat as wary as they would maneuver a battleship through a mine station. Such mine—the Mediterranean, for instance. It is packed with diplomatic dynamite of a highly explosive character.

The administration cannot demand outright revision last week of the defense section of Capitol Hill weeken for fear of cut our sympathies on the side of Great Britain and France. Mr. Roosevelt does, however, want amendments permitting him to supply arms only to the anti-totalitarian bloc in the event of war. So the scheme is to prolong congressional discussion in the hope that the conflict breaks a few bombings of cities will swing sentiment behind the White House stand. Under such circumstances it would probably be easy to make a neutrality act along the lines wanted by Mr. Roosevelt.

Such strategy would also tend to absolve the President from charges of changing his foreign policy because of its favoritism for one side against another. The record would show that we had been thinking about it for a long time but had happened to get around to it. That wouldn't fool the dictators, but it would read better in history books.

• POPULAR. Attorney General Frank Murphy's resignation of the department of justice and his determination to clean up the federal bench have won the hearts of members of the supreme court, which is old and few dealers. They are his strongest rooters in Washington.

Despite their cloistered lives, the nine jurists keep a close watch on the government's chief legal officer. They liked Homer S. Cummings personally, but they thought he was too easy-going, not hard-boiled enough. Mr. Murphy first endeared himself to the black-robed observers when he insisted on the resignation of Martin Manton from the second circuit bench. Now they understand that the A. G. has suggested the retirement of several judges regarded as too political-minded, including a distinguished jurist in Philadelphia.

The judges, through contacts, with lawyers, have followed Mr. Murphy's cleanup of the department itself—his wiretapping of public whose offenses are very important—even was jackrabbit, if not a hot one, and if the Detroit man appeals before the court, for the government, he will be arrayed with nine men friendly disposed toward him. And they started to laugh when he winked in the police station.

"How much is this going to cost me?" said the citizen slapping a traffic ticket on the judge's bench.

"One dollar, says the judge, noting the traffic violation of double parking or overtime parking or whatever it was. "I didn't realize. Everybody laughed. One best friend isn't immune.

"That makes the most expensive glass of beer I ever drank," says the sorry citizen.

"Why, I'd just been in three five minutes. I'm good for beer, and a dollar for time to drink it."

"It won't take long to wear off at that rate."

"I wish you'd buy home this morning and not go calling," said a wife to her mate Sunday morning.

"Remember, I'm your friend that are coming out mine. You'd have to do the entertaining."

So he stayed home. Golling was out the wife mind, so he arranged for a set of clubs for his friend.

Noon came. His wife was poised ready to prepare lunch at a minute's notice. The friends did not come. Finally the clock stood at 2 p.m. and the phone rang.

"I'm so sorry," said a voice over the phone, "but really forgot all about it."

"What are you sorry about?" says the husband, recognizing the voice of one of the girls in his office.

"Why I just remembered that a telegram came after you left the office last night. I was going to take it up to your home but another friend picked it in my hand-bag and forgot it.

"Well, open it and read it."

"I did. It's signed George and says 'won't be able to make it.'"

• Why are executives dashing out of offices, preaking off important conversations with clients?

Why does a clerk leave a customer waiting daily out on the street sometimes endangering loss of a sale?

Why are businessmen continually looking at their watches and complaining if the janitor fails to wind the clock?

Why do people remark "I've only got five minutes to go" and "Oish I hope I can find a place?"

Well, the city police are enforcing the two hour parking limit for automobiles on principal streets. After the citizens just can't seem to adjust themselves to the situation without being politely—

The police who check the car have no regard for size, model or make of car and there is no class distinction.

So don't be surprised to find a ticket for overtime parking.

If you get one, get ready to plunk a silver dollar on the judge's desk.

POSITION. President Roosevelt's selection of David Lasser as his policeman in demanding restoration of the $50,000,000 WPA appropriation puzzles even FDR's friends and admirers. If FDR had set out deliberately to block the increase, he would have done it more effectively.

The head of the Workers' Alliance is the most unpopular man on Capitol Hill. As the organizer of WPA demonstrations here and elsewhere, he is regarded as a radical. Moreover, with John L. Lewis he is the symbol of "Wild Bill" Hopkins policies which Vice President Garner condemns most bitterly. Besides being anathema to congressmen in general, mentioning the name of Lasser in the presence of the WPA is like waving a red flag in the face of a bull. Nor has the Texas been backward in letting the president know his attitude toward this advocate of bigger and better WPA appropriations.

It may be unfair to the president, but the incident has raised suspicion in house and senate that Mr. Roosevelt wants congress to pass the evil WPA bill. Now, without it he feels are cut, he will be in a position to say that he did his best to obtain sufficient funds, but that congressional niggardliness defeated his humanitarian program.

SCHIP. Several hundred civil servants are disappointed where Secretary Wallace selects the six municipalities where the two-price system of distributing food to relief families will be tried. Chicago, the mayor and common council, together with their congressman, have insisted that they be permitted to inaugurate the experiment.

Only community chosen so far—it is one-unit—are Allentown and Bethlehem, Pa. Two will be located in the south—probably Texas and Georgia—one in California, another in the middle west and the last in the northwest. The idea is to give about 100,000, but the population test is not binding. More essential qualification is a friendly attitude on the part of the grocery and meat trade and associations and the social agencies—churches, charitable agencies, schools, etc. Lastly, cities must have a sufficiently large relief load to supply plenty of purchasers.

Printing the scrip stamps and distributing the scrip, of the experiment, originally slated for May 1, at the warning of the secret service. Mr. Wallace is taking special precautions to prevent counterfeiting of the stamps. He does not want to take any chance that his scrip idea will be discredited through neglect of some apparently trivial detail.

SUIT. A recent judicial decision which attracted very little public attention may have far-reaching effects on American banks and insurance companies. When handed down by New York Supreme Court Justice Francis G. Hooley (despite his title the supreme court is the lowest court) it appeared an injunction restraining six large New York City banks from bonding their employes with Lloyd's of London.

The decision was the outcome of a suit by very small stockholders of the banks in question. Circumstantial evidence indicated the plaintiffs that they bought the stock—or had it bought for them—for the specific purpose of bringing the suit. The plaintiffs are represented by 50-odd of the present New York insurance law, which provides that bank officers and employes may be bonded for fidelity by insurance companies qualified to do business under the supervision of state authorities (Lloyd's doesn't qualify).

The defendant banks had always construed the law as applying only to individual fidelity bonds, whereas the blanket policies they have had with Lloyd's for years not only covered the fidelity of all officers and employes, but also such matters as robbery, fraud, loss in transit, forgery of checks, etc. They will appeal the decision.

FISHY. The important point is that Lloyd's competition has helped to keep down the rates charged by American insurance concerns. The latter have a common form and a standard rate for fidelity policies. The elimination of Lloyd's as a competitor gives them a lovely opening to impose increased fidelity coverage—an opening which the banks expect them to seize.

Several years ago an unofficial truce was arranged between Lloyd's and the American companies. Each agreed not to try to take away business already on the others' books, but both were free to seek new business. Lloyd's now considers that this truce has been broken. There has been a legislative drive for some years past in various state legislatures to shut Lloyd's out of American business. A measure was also introduced in congress for the government to take over the government's power to regulate interstate commerce and the use of the mails—but it never got anywhere.

To bankers, the whole performance has a strong odor of fish. Admittedly they cannot prove that American insurance companies had anything to do with the suit, but they have their suspicions. They frankly feel that, if Judge Hooley's decision is upheld, they will be in a pickle—under the ridiculously inadequate cube of protecting their stockholders into paying higher premiums, for less protection. So, for only New York banks are affected, but insiders figure this suit is an gathering wedge for a movement that will spread to other states and other business.

AMBITIOUS. Elliott Roosevelt's ardent interest in Vice President John N. Garner as a presidential possibility is ascribed by insiders to Elliott's personal ambition. He is elected governor of Texas in 1940. Garner's support would be a very potent asset in the Lone Star state. Elliott's own political ambitions are backing to date, but he definitely has ambitions . . . New York component rung that you can't hung a man for no good reason.

(Copyright McClure Newspaper Syndicate)

Al Smith and Jouett Shouse Back Conservative Candidate

NEW YORK WHIRLIGIG
By James McMullin

CRUSADE. Al Smith and Jouett Shouse—erstwhile big shots of the late American Liberty league—have recently undertaken an intensive private campaign among New York industrial leaders.

Their object is to sell business and financial circles the idea of picking a conservative Democrat rather than a Republican in the 1940 election. The missionaries dwell on Tom Dewey's popularity in current polls and stress the angle that it would be most unwise to entrust the nation's destinies to a youth without practical administrative experience. They also lift a dubious eyebrow at the qualifications of Robert A. Taft, John W. Bricker, Arthur H. Vandenberg and other G. O. P. hopefuls, while emphasizing the wealth of judgment and experience available among right-thinking Democrats.

Smith and Shouse have no pet candidate and plump no favorites. They indicate that John Garner, Cordell Hull, Bennett Champ Clark—even Jim Farley—would be okay. Their Democratic crusade has made quite an impression on New York backstagers of wide influence.

RISK. One reason why top-flight New Yorkers refuse to take war scare headlines seriously is because they cannot see how either Hitler or Mussolini could benefit by precipitating a war with major powers.

Allied observers generally believe Hitler would be taking a fearful risk for a very dubious gain by starting armed hostilities now. The chances are overwhelming that a war involving the nazi states with Britain and France would be a long-drawn-out affair, ending in exhaustion and a serious prospect of revolt against existing regimes.

The point is emphasized that the dictators would be utter idiots to make a risk when chances are very good that they can get most of what they want—especially in the important economic field—by negotiation and a period of saber-rattling to save their faces is concluded.

CONTROL. Several highly placed officials and politicians may be surprised—possibly fired—by the president because of the delay in producing income tax charges against Boss Tom Pendergast of Kansas City.

The evidence on which the recent indictment was based has been collected late last fall, but was suppressed for a variety of reasons. One factor is understood to have been the fear that it might mean the loss of congressional seats in the November elections, not only in Missouri but elsewhere. Another suspicion is that Old Tom's political allies conspired to protect him permanently. Not until Governor Lloyd C. Stark tipped off F. D. R. at the White House did the wheels machinery begin to grind.

Chief credit for the belated job is due to Frank J. Wilson, head of the intelligence division of the internal revenue department and perhaps the nation's premier detective. He and his men, who first moved against Al Capone and many other gangsters (Jeanne Torrio is their latest "public") faced tremendous odds when they swooped down on Pendergast and his minions. For so long and so ruthlessly, Mr. Frey's greatest achievement, perhaps, was to keep his investigation secret, that it was a surprise to most officials until the indictment was handed down.

CANADA. Vice President Garner's friends are not under the collar at news dispatches stories that he has selected to attend the Easter ceremonies Martin Anderson, colored sonsatress, but did not even acknowledge them. They suspect it as part of the campaign against Julius Schmitt was re-elected president of the North Side group for the 18th consecutive time.

Approximately 125 persons were present for the meeting which was the first the two associations had held. Delegates from Blaine, Lincoln and Gooding counties were present for the dinner, business meeting and election of officers.

J. D. Davey, vice president of the Federal Land Bank of Spokane, was the principal speaker on the program. Mrs. Davey spent considerable time answering questions regarding the work of the association. Mrs. V. W. Carson, Gooding, discussed the "Women's Viewpoint."

Following are the results of the election of officers: North Side—R. F. L. A. Julius Schmitt, president; H. Adams, W. E. Lewis and F. L. Hoodenpyle, all of Gooding, and Guy W. Abbot, Hagerman, all directors.

Sun Valley—R. F. L. A.—Fred Brown, Carey, president; Eric Anderson, Wendell; W. R. Webster, Shoshone; C. O. Paulson, Richfield, and E. A. Root, Turtle, directors.

Early Whitney, Gooding, was elected secretary-treasurer of both associations.

FIFTY-NATION CONFERENCE

ANKARA (AP)—An international conference at which more than 50 countries will be represented will be held in the famous Vilds Klook palace next September, to discuss readjustments on the tariffs for transportation by land, sea and air.

Dr. Newberry announces opening of offices in Smith-Rice Bldg. General Medicine and Surgery. Adv.

Leaders Named By Loan Groups

GOODING, April 17—At a joint meeting here of the North Side National Farm Loan association and the Sun Valley-Carey association Julius Schmitt was re-elected president of the North Side group for the 18th consecutive time.

Approximately 125 persons were present for the meeting which was the first the two associations had held. Delegates from Blaine, Lincoln, and Gooding counties were present for the dinner, business meeting and election of officers.

J. D. Davey, vice president of the Federal Land Bank of Spokane, was the principal speaker on the program. Mrs. Davey spent considerable time answering questions regarding the work of the association. Mrs. V. W. Carson, Gooding, discussed the "Women's Viewpoint."

Following are the results of the election of officers: North Side—R. F. L. A. Julius Schmitt, president; H. Adams, W. E. Lewis and F. L. Hoodenpyle, all of Gooding, and Guy W. Abbot, Hagerman, all directors.

Sun Valley—R. F. L. A.—Fred Brown, Carey, president; Eric Anderson, Wendell; W. R. Webster, Shoshone; C. O. Paulson, Richfield, and E. A. Root, Turtle, directors.

Early Whitney, Gooding, was elected secretary-treasurer of both associations.

OUR CHILDREN

By Angela Patri

THE PREMATURE BABY

When a child is born months ahead of time it does not have power to mature because the body was not developed to mature at that time. The defective loss is usually in proportion to his before-handedness. The sooner he came the greater is his loss.

While he waits for this to cope with the tremendously in proportion to what he does when he arrives in this world. He has to develop organs and systems of organs that were to function for a lifetime and, that, if you consider it, is a tremendous thing. He has to do it in a few short months. "The premature baby's building time was cut short and that usually means that some or many of the organs and systems are were checked in growth before completion. In consequence we can expect that there will be a shortage in power in these organs. The deficiency varies with the child. No two are ever quite the same.

This ought to make us wary about his training. Education. We must go very gently, very slowly, and make sure that we do not put pressure upon a body unfitted to stand up under it. Nature's laws are often slow in learning to walk, or to talk, or to develop some other faculty. We have to expect that and be patient. This child has to try to make up growth that should have been his at the start. It is a long, uphill struggle. We can expect him to keep up with full time children in school work, social development, physical dexterity. He had handicaps.

It would help if his parents would look at him as a child two to three years younger than he is in development. Let him be treated as if he were three years old instead of premature child, more as though he were just past five, and see what happens. Always go slowly with him. He has and build on that. Some of it will be quite normal, some not. Go on with what power he has, but understand that his power may be limited. Don't worry or fuss about the weaker ones.

This sort of child has a hard time when he gets to school. The teacher is not prepared for such a child. He is undeveloped and she discovers soon that he is backward, and lets him alone. He tries to bring him up to the grade level and consequently, most innocently, makes his life miserable. His parents follow the teacher's lead and help in this. They are anxious to make child up to standard and will do anything almost to get him there. Everything is given study in his play time and vacation.

If ever a child needed play, and vacation, and lots of free time, it is this unfortunate little child who has so much of his growing to do. Extra drill, extra concentration on books, reading, planning and playing will make him only more weary, more dejected, more helpless than he is. What he needs is understanding encouragement to grow from a little where he needs it most. We can't grow him. He has to do it himself if it is to be done, and he doesn't get growing power such as he needs out of his primer.

Feed him well. Give him plenty of sleep, lots of it, he will take it. Let him play heartily. Let him know you love him and like him just as he is, and if there is any chance at all, he has it.

Mr. Patri has prepared a special booklet (No. 30) entitled, "Obedience," in which he lists twenty-two causes of difficult problems of disobedience. Send for it, enclosing ten cents. Address your request to—Mr. Angela Patri, The Bell Library, Twin Falls News, P. O. Box 75, Station O, New York, N. Y.

(Copyright, 1939, — The Bell Syndicate, Inc.)

The Forum

Articles on topics of current interest not exceeding three hundred words in length will be printed under this heading. Publication of letters does not indicate that the Editor, No attention will be paid to unsigned communications.

True Leaders Found in Hour of Crisis

Editor The News: Senator Borah is a true and honest statesman putting the welfare of the people first. Surely we ought to listen to this man—a well-versed—in the intricacies and wiles of international diplomacy.

A few other senators we might listen to are Hiram Johnson, Clark of Missouri, Wheeler of Montana, Senator Arthur Capper of Kansas, Johnson of California, Bone of Washington, McNary of Oregon and Clark from our own state.

If the ship of state were in the hands of these men and others like them we might feel sure that our nation would be well and safely guided through these troublesome times.

Yours truly,
MRS. HOWARD W. MILLS
Twin Falls
April 14, 1939.

WENDELL

Returns to Sea—Earl Collins left this week for San Pedro, California, where he sailed for Honolulu on Tuesday. He will sail for China at an early date. He is radio operator on the navy.

Shower—The Ladies' Aid society of the Methodist church pleasantly surprised Miss Alta Gates with a miscellaneous shower at their meeting, at the Floyd White home on Thursday.

In Salt Lake—Mr. and Mrs. Martin Roark and son returned Tuesday from Salt Lake City where they spent a few days with relatives. Their son, Martin, remained in Salt Lake where he is attending Westminster college.

Pay Increased—Teachers in the Wendell system were granted the regular increase in pay provided for in continued work here, for the next school year, at the board meeting Monday. Some of the teachers already had reached the maximum pay level.

Life's Little Lessons

They started to laugh when he winked in the police station.

"How much is this going to cost me?" said the citizen slapping a traffic ticket on the judge's bench.

"One dollar, says the judge, noting the traffic violation of double parking or overtime parking or whatever it was. "I didn't realize." Everybody laughed. One best friend isn't immune.

"That makes the most expensive glass of beer I ever drank," says the sorry citizen.

"Why I'd just been in there five minutes. I'm good for beer, and a dollar for time to drink it."

"It won't take long to wear off at that rate."

"I wish you'd buy home this morning and not go calling," said a wife to her mate Sunday morning.

"Remember, I'm your friend that are coming out mine. You'd have to do the entertaining."

So he stayed home. Golling was out the wife mind, so he arranged for a set of clubs for his friend.

Noon came. His wife was poised ready to prepare lunch at a minute's notice. The friends did not come. Finally the clock stood at 2 p.m. and the phone rang.

"I'm so sorry," said a voice over the phone, "but really forgot all about it."

"What are you sorry about?" says the husband, recognizing the voice of one of the girls in his office.

"Why I just remembered that a telegram came after you left the office last night. I was going to take it up to your home but another friend picked it in my hand-bag and forgot it.

"Well, open it and read it."

"I did. It's signed George and says 'won't be able to make it.'"

• Why are executives dashing out of offices, breaking off important conversations with clients?

Why does a clerk leave a customer waiting daily out on the street sometimes endangering loss of a sale?

Why are businessmen continually looking at their watches and complaining if the janitor fails to wind the clock?

Why do people remark "I've only got five minutes to go" and "Oish I hope I can find a place?"

Well, the city police are enforcing the two hour parking limit for automobiles on principal streets. After the citizens just can't seem to adjust themselves to the situation without being politely—

The police who check the car have no regard for size, model or make of car and there is no class distinction.

So don't be surprised to find a ticket for overtime parking.

If you get one, get ready to plunk a silver dollar on the judge's desk.

Society and Clubs

Phone 32

Daughters of Utah Pioneers Lay Plans for Social Events

Camp Mary Lois of the Daughters of the Utah Pioneers were guests of Mrs. Cleone Bell at a meeting Monday afternoon at her home which included discussion of the coming costume pioneer ball, a May day party as guests of Em-Ar-El camp, welcoming of new members and an interesting musical program.

Hooped skirts and upswept hair styles will be in keeping with the theme of the costume dance, as at the especially successful dance staged in February. Glen Bates and his orchestra have been selected to play for the dance slated for April 24.

Committees from Camp Mary Lois and Em-Ar-El have been chosen to handle all arrangements for the dance. Committee members include Mrs. Allen Harris, Mrs. Rose Bailey, Mrs. Ball and Mrs. Jennie Clowley of Camp Mary Lois; and Mrs. Zelma Freeman, Mrs. Maud Crump, Mrs. Barlow, Mrs. Winifred White, head of Camp Em-Ar-El.

An invitation extended by Camp E-Ar-El to attend a May day party on May 4 at the camp home of Mrs. Laura Peck was accepted by the group.

Called to Meet Mrs. Richards

Members of the Camp were asked to join with the following committee to work jointly with a committee from Camp Em-Ar-El: Mrs. Jane R. Bell, Mrs. Blanche Thima and Mrs. Myrtle B. Ainsworth.

The society accepted a white elephant idea for the flower and card fund.

"Graves Along the Trail," lesson topic for the day, was under the directions of Mrs. Saphronia D. Larson with Mrs. Iris B. Overland, Mrs. Jennie Crowley, and Mrs. Edith B. Whitehead assisting her.

Mrs. Emma S. Lake gave the history of her great great grandmother, Maria Pecsie, in an interesting account.

Mrs. Ivy M. Jensen sang "House By the Side of the Road" accompanied by Mrs. Jennie Crowley. Mrs. Crowley also accompanied Mrs. Christie Robertson when she sang "An Ode to the Pioneers." Mrs. Robertson also sang "I'll Take You Home Again, Kathleen," playing her own accompaniment.

Five new members were welcomed into the group by Captain Richards. They are: Mrs. Leone S. Speedy, Mrs. Lorinda S. Phillips, Mrs. Myrtle B. Ainsworth, Mrs. Blanche J. Thima, and Mrs. Flossie P. Kirkman.

Besides the new members and the 15 regular members, the following women were guests of the day: Captain Edith C. Wells and Secretary-Treasurer Mrs. Winifred Whitehead of Camp Em-Ar-El; Mrs. Ida Richards, Mrs. Maude Crump and Mrs. Christie Robertson.

The next meeting of the group will be May 15 at the home of Mrs. Ivy Jensen with Mrs. Mary Earle and Mrs. Rebecca Watson as assistant hostesses.

Mrs. Nethella Whitehead will be in charge of the program, Mrs. Mary Wright will have the lesson and Mrs. Cleone Bell will give the history for the day.

Refreshments were served by the hostess assisted by Mrs. Edith B. Whitehead and Mrs. Letta H. Pelham.

Songs were practiced by the group at the close of the meeting, including the new "Idaho" by Gaylord Sanford.

ZU ZIM MEMBERS TO BE FETED BY SPONSOR

All members of the Zu Zim club were invited by their sponsor, Alvin Casey, to be guests of himself and Mrs. Casey on Friday evening, April 28, at a dinner at the Park Hotel. The bid was presented at a meeting Sunday afternoon at the home of Ralph Smith.

John Bitsch, Earl Hayes and Bob Stradley were named by Joe Ryan as members of a committee to arrange a program for the dinner. New officers were elected as follows: Fred Latham, president; George Jones, vice-president; Don Thorp, secretary-treasurer, and Bob Collier, sergeant-at-arms.

Chairman of all party committees in the future will be the sergeant-at-arms, it was determined at the meeting.

The club renovated the shield which will figure in the decorations for the club dance on May 11.

BIRTHDAY IS OCCASION FOR SPECIAL EVENT

The birthday of Mrs. Birdie Waite, a member of the Mennonite Brethern in Christ Sewing circle, was the occasion for special entertainment in her honor at a meeting of the group last week at the home of Mrs. J. G. Porterfield.

The honoree was presented with a number of attractive gifts and during the refreshment hour a birthday cake, baked and decorated by Mrs. W. A. Barbezat, was served in her honor.

Mrs. Addie Bradley, Murtaugh, a guest, led in prayer and conducted the devotions. Mrs. Waite gave a reading. The afternoon was spent with needlework.

Refreshments were served by Mrs. C. W. Severn, Mrs. Clara Weaver and Mrs. A. O. Zacharias.

DATE OF PLAY ANNOUNCED BY L.D.S. GROUP

May 1 has been chosen as the date for the presentation of the three-act play, "The Servant in the House," by the Latter Day Saints recreation hall.

Supervision of the production will be by Mrs. Stella Oaks, one of Twin Falls' most popular readers and directors of theatrical offerings.

ACID STOMACH?

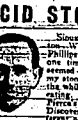

Sioux Falls, S. D.—Clyde Wheldon, 1251½ N. Phillips Ave., says: "At one time everything I ate seemed to turn to acid in my stomach. I felt tired all the while and never felt like eating. After using Dr. Pierce's Golden Medical Discovery I felt like a different person. My stomach improved and I had no trouble with gas or sour, acid stomach. Now it runs perfectly."

Cancer Topic Of Physician's Talk to Women

"The earlier the diagnosis, the better the opportunity for recovery," declared Dr. W. F. Passer yesterday afternoon in his address on the "Cause and Effect of Cancer" before the women of the Twentieth Century club and members of other clubs in the county.

Dr. Passer further warned that the appearance of any apparent or unusual symptoms should be followed with an immediate visit to one's physician.

His address followed the showing of a film, "Cancer Quest," at the Idaho Power auditorium. At the close of his talk, he conducted an informal forum, answering questions from the audience.

The meeting Monday was in line with a campaign throughout Idaho to sponsor at least one program with an authorized speaker on cancer control.

A concentrated drive for membership throughout Idaho in the Women's Field Army of the American Control of Cancer has officially begun Monday, April 17, and will continue for two weeks.

Mrs. W. W. Thomas, president of the club, presided at the meeting and introduced Dr. Passer.

Mrs. Thomas, speaking for members of the Pre-School-Child association for the fine cooperation of the other clubs in the community in assisting with the membership drive and general work for the movement.

ELECTION MEETING OF MeT CLUB PLANNED

Announcement of the annual election meeting of the MeT club was made by Miss Jean Schwendiman, club president, when the group met Sunday afternoon at the home of Mrs. Leona Rae Hughes.

Sunday, April 30, was announced by Miss Schwendiman as the date for the election meeting. The meeting will be at the home of Miss Wilma Atkins.

Acknowledgment was made of the invitation extended the club to attend spring party of the Tri-C club May 2, when MeT members and several ninth graders will be guests of honor.

Candy treats were served by the hostess and the group joined in singing the club song as a finale to the session.

INFORMAL TEA HONORS DELTA GAMMAS

Delta Gamma sorority members were guests of Mrs. R. M. Hemp at a delightfully informal tea Sunday afternoon at her home at 306 Terrace drive.

Presiding at the tea table was Mrs. Marshall Chapman, an attractive spring bouquet centered the table, covered with a lace cloth.

Guests of the afternoon were Mrs. A. J. Peavey, Mrs. Cecil Jones, Mrs. Clyde Koontz, Mrs. Virgil Lessele, Mrs. Ray Lincoln, Mrs. H. W. Johnson, Mrs. Betty Conway, Mrs. Max Chapman, Miss Edna Simpson, Miss Frances Wilson and Miss Helen Wilson.

STAR SOCIAL CLUB MEMBERS MEET

Twenty members of the Star Social club were seated at quarter tables, attractively centered with low bouquets of nasturtiums, at a 2 o'clock dessert luncheon at the home of Mrs. R. H. Adams Monday afternoon.

A short business session preceded the afternoon of cards. High bombs were won by Mrs. Ray Baldwin and high in bridge keono went to Mrs. Lucy Moore.

Mrs. Carl Anderson and Mrs. Somerville were assistant hostesses for the affair.

TWIN FALLS COUPLE WED SUNDAY MORN

The Christian church parsonage was the scene of a quiet wedding ceremony at 9:15 o'clock Sunday morning, when Mrs. Florence Wall and Walter W. Nicholson were united in marriage by Rev. Mark C. Cronenberger.

The ring ceremony was read in the presence of the immediate families by Rev. Cronenberger.

Witnesses were Miss Esther Nickelson and E. O. Bickford.

The couple will be at home April 22 in Twin Falls after a brief wedding trip.

TRI-C GIRLS PLAN TEA FOR MOTHERS

Tri-C club girls made plans at a meeting Sunday afternoon to give a tea in honor of their mothers on Wednesday, April 26, from 4 to 6 o'clock. Miss Margaret Bacon, club president, will have the tea at her home.

A special meeting of the group was announced for Sunday, April 23, when officers will be elected. The election meeting will take place at the home of Miss Betty Babcock.

THEATER PARTY ENJOYED BY PINOCHLE CLUB

A theater party last Friday evening was enjoyed by members of the Thursday Afternoon Pinochle club followed by a session of pinochle games at the home of Mrs. Charles Sieber.

Refreshments were served by the hostess prior to the card playing. Honors were awarded to Mrs. Everett Greiser and Miss Margaret Rexroat.

The next meeting of the group will be held Thursday afternoon.

Your Shirt Looks Better

When It Is Laundered by the

PARISIAN

Laundry and Dry Cleaners

Phone 850

Make This Model at Home

Twin Falls News Pattern

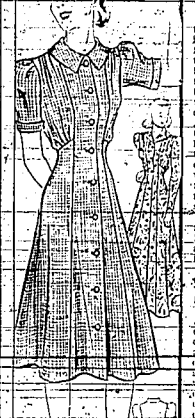

TWO CHIC GARMENTS FROM THIS

by Anne Adams

PATTERN 4960

Twin frocks are mentioned un to the neck in Chic! The dress for spring business moments, and the Robe-coat for when comfort is the only thing on your mind—both from Pattern 4960. Each opens flat to be ironed with ease. And each "goes in" for lovely skirt-flare and bust-watched youthfulness. You'll enjoy dressmaking them in bright cotton—especially since you can use the inexpensive rayon for a beach robe later on. Bear in mind, too, that this would be smart in a printed synthetic — and the jumper-coat would be highly decorative in a rayon damask. Choose pointed or notched collar, and short or long sleeves for your garment twins!

Pattern 4960—is available in misses' and women's sizes 10, 12, 14, 16, 18, 20, 30, 32, 34, 36, 38 and 40. Size 16 takes 4¾ yards 36 inch fabric.

SEND FIFTEEN CENTS (15c) in coins for this Anne Adams pattern. Write plainly SIZE, NAME, ADDRESS and STYLE NUMBER.

Order and enjoy the fines ANNE ADAMS SPRING PATTERN BOOK ever issued! All those stunning clothes you want to make in a fifty cent "special" select from fashion's classroom, office and the home! Also a special occasion gowns, sports-wear, lingerie and ensembles! Patterns for everyone from one to seventy are included, and each jumps important hints on how to sew easily, thriftily, smartly! Write today PRICE OF BOOK FIFTEEN CENTS. PRICE OF PATTERN, CENTS. TOGETHER, BOOK AND PATTERN ARE TWENTY-FIVE CENTS.

Send your order to Twin Falls News, Pattern Department, Twin Falls, Idaho.

Coming Events

P.E.O. SISTERHOOD

Chapter AO—P.E.O.—Sisterhood will meet Tuesday at 8 p. m. at the home of Mrs. C. H. Krengel.

REBEKAH BODGE

Primrose Rebekah lodge will meet at 8 p. m. Tuesday at the Odd Fellows hall.

ALL DAY MEETING

An all-day meeting of the Morningside club is scheduled for Wednesday at the home of Mrs. Vernon Scribner.

P.E.O. TO MEET

Chapter AI, P.E.O. Sisterhood, will meet Tuesday at 8 p. m. at the country home of Mrs. Kenyon Green.

SODALES CLUB

Sodales Pinochle club will meet Wednesday at 7 p. m. at the home of Mrs. Matt Schmidt.

MISSIONARY SOCIETY

Presbyterian Missionary society will meet Thursday at 2:30 p. m. in the church parlors. Mrs. H. N. Wagner will discuss Indian Indians.

DRILL TEAM

The drill team of the Sunnyside Forest Woodmen Circle will meet at the Idaho Power Auditorium Wednesday evening at 7 o'clock.

METHODIST AID

Division No. 4 of the Methodist Ladies Aid will hold an all day luncheon meeting at the home of Mrs. Roy Hayerland next Thursday, April 20, at 1 p. m.

NEIGHBORS OF WOODCRAFT

Neighbors of Woodcraft will meet Tuesday at 8 p. m. at 602 Second avenue east. Delegates and alternates to the district convention at Boise May 1-2, will be elected.

COUNTRY WOMEN'S CLUB

Country Woman's club will entertain at the silver anniversary party Wednesday at 2 p. m. at the home of Mrs. H. A. Gibbs. A program in keeping with the theme will be presented.

SECOND WARD

Second Ward M.I.A. of the Latter Day Saints church will sponsor a "Traffic Dance" Wednesday evening, April 19, at the L.D.S. recreation hall. Will Wright's orchestra will furnish the music and the public is invited to attend.

J. U. CLUB

J. U. club will meet Tuesday at 2 p. m. at the home of Mrs. Thelma Treadwell. All members are requested to be present as officers will be elected. Mrs. Florence Christopherson will furnish the white elephant. Members of the refreshment committee will be Mrs. Mabel Young, Mrs. Angie Trent and Mrs. Lora Doss.

P.T.A. BROADCAST

Parent-Teacher Association broadcast Tuesday from 4 to 4:15 p. m. will include an interview with Dr. H. L. Stowe on "Care and Health of the Pre-School-Child." Barbara Johnson will give a musical reading, accompanied by Glen Boren and Fernie Sweet will present a vocal [illegible] by Mr. O. H. Davis.

B. AND T. CLUB

B. and T. club will be hostess to members of the B. and T. club at a meeting at her home Wednesday at 2 p. m.

HOME AND GARDEN

Home and Garden department of the Twentieth Century club will meet at the American Legion Memorial hall Thursday at 2:30 p. m. Mrs. P. B. Wilson will lead the discussion on "Planting for Continuous Fragrance and Blooming in the Garden." Mrs. Ronald Clark will discuss bulbs; Mrs. B. L. Price, perennials, and Mrs. J. H. Barnes, annuals.

CHORUS PRACTICE

Community chorus of the Federated Music clubs, representing eight changes of the Twentieth Century chorus, will have its first rehearsal Wednesday, April 19, at 8 p. m. at the Methodist Episcopal church in Twin Falls. All who are interested are urged to be present and make this a better chorus than ever before this year, according to those in charge of music week plans.

SIGMA DELTA PSI PLANS ANNUAL SUMMER

Sigma Delta Psi met Sunday at the home of Bert Sweet, and considered plans for the annual swimming to be held May 23 at Banbury natatorium.

An election meeting of the group will be held next Sunday at the home of Verris Sweet.

Church Ceremony Unites Eden Pair

EDEN, April 17 — Miss Irene Fillers, daughter of Mr. and Mrs. Fred Fillers of Eden, became the bride of Kurt Westington of Eden Sunday evening at 6:30 o'clock at the Eden Lutheran church, the ceremony was performed by Rev. Westington, father of the groom. Rev. Kurt Westington of Eden gave the ad.

The bride was dressed in white silk jersey prince style with a short fitted jacket, a floor length veil attached to the back of the head with a wreath of silver leaves and pearls. She carried a bouquet of calla lilies. The maid of honor was Miss Marjorie Fillers, sister of the bride in a pink silk princess model with a blue sash. Her bouquet was of pink sweet peas. The bridesmaid, Miss Rudell Murray, was similarly gowned in green crepe and carried orchid sweet peas. Little Kathryn Fillers in a floor length silk crepe dress trimmed in orchid velvet was flower girl. The groom was attended by his brother, Richard Westington, best man, and Orville Mathieson, usher.

A reception for eighty guests was held immediately after the wedding at the home of the bride. Guests were seated at four long tables and two small tables. The bride's table was centered with a three-tiered wedding cake in white topped with miniatures of bride and groom and white taper. The home was decorated in yellow and green. A group of young people charivaried the bridal couple after the reception. Guests of the evening at eleven o'clock the bride opened the door a crack by a string, after which she cut and served the wedding cake.

THEATERS

ORPHEUM

Today — "I'm From Missouri," Bob Burns, Gladys George.

Wed., Thurs. — "Cafe Society," Fred MacMurray, Madeline Carroll, and "Mystery of the White Room," Kent Taylor.

Fri., Sat. — "Tailspin," Alice Faye, Nancy Kelly.

Sun., Mon., Tue. — "Made for Each Other," Carole Lombard, James Stewart.

IDAHO

Today — "Oklahoma Kid," Jamie Cagney, Rosemary Lane.

Wed., Thurs. — "Only Young Once," Mickey Rooney, Lewis Stone.

Fri., Sat. — "Code Of Cronded Mile," Akim Tamiroff.

Sun., Mon., Tues. — "Spirit of Culver," Jackie Cooper, Freddie Bartholomew.

ROXY

Last day — "Love Affair," Irene Dunne, Charles Boyer.

Wed., Thurs. — "Fighting Thoroughbreds," Ralph Byrd, Mary Carlisle, and "First Offenders," Walter Abel, Beverly Roberts.

Fri., Sat. — "Texas Stampede," Charles Starrett.

● Positively Ends Tonight!

IDAHO 15c Till 2

Last of the West's Famed Bad Men!

JAMES CAGNEY as the "OKLAHOMA KID"

Rosemary Lane Humphrey Bogart

Extra! "Musical Mountaineers" "Points of Polivers" Fox News

TOMORROW!!

"Cafe Society" And "Mystery of White Room"

Camp Fire Girls

WETOMACHICK

Approximately 17 members of the Wetomachick Campfire group and their guardian, Mrs. Adamson, enjoyed a hike to Shoshone falls Saturday. Members of the group met at the Washington school and were taken to the top of the grade from where they hiked to the bottom of the canyon.

The main event of the day was the lunch prepared by the girls, consisting of kabobs, scrambled eggs, cocoa and popcorn on hotel back for dessert. After lunch the girls rested and told jokes before hiking back to the top of the canyon.

A visitor Mrs. Atkinson were Mrs. Grant Peterson and Mrs. Frieda Perchal.

At a meeting Monday at the home of Mrs. Peggy Lou Porter, the group of girls held a Mock Marriage ceremony in their hall and their Ameri-can book.

Refreshments were served at the close of the meeting by the hostess.

ADWAKIYA

Adwakiya group of the Campfire Girls met Monday afternoon at the home of their new guardian, Miss Helen Sutter. During the business session plans were laid for a hike to Shoshone falls Saturday morning, April 22.

It is expected that about seven girls and their guardian will make the hike, leaving the school at about 10 a. m. and returning about 3 p. m.

O-YA-CAN-YE

Oya-Can-Ye campfire girls met Friday afternoon at the home of Mrs. Kinsel, leaf mother. Members met with quiet members in unison. The girls also examined the large book of campfire knowledge.

Plans were made for the group, under the direction of their guardian, Mrs. Hotel, to cook a chicken dinner last Saturday morning at the Harmon Triangle.

Murtaugh Juniors Issue Prom Bids

MURTAUGH, April 17.—Inviting friends for the annual Junior prom to be held May 5, will be issued this week.

The definitive orchestra will furnish the music.

"Summer Night" has been selected as the motif and the entire gym will be decorated in blue and silver.

Miss Dorothy Turner is class president and Elmer Eddington class advisor.

Scientific names of animals frequently seem cumbersome, hard to pronounce, and most difficult to remember. Thus, the present-day confusing of one creature with another.

Collegians Dance In April Shower

CALDWELL, April 17—Collegians danced in an "April Shower" at the Caldwell Delta Kappa Phi formal held Friday night at the Caldwell I.O.O.F. hall. Decorations consisted of a false ceiling of small silver balloons, painted a golden yellow, a small tinkling fountain and the fraternity insignia which dominated one end of the ballroom. George Schmidt and his Broncians played, behind a huge spider web which encircled the orchestra pit. Helen Hoskins and her escort, President Delbert Burkholder, led the grand march. Oscar Peterson and Bruce Methane were general chairman of the dance.

Sponsors present included Dean and Mrs. O. J. Smith, Dean Tuthill, Holt, Mr. and Mrs. J. M. Ramsey, Mr. and Mrs. Harold Thorner, Mr. and Mrs. John L. Anderson, Dr. and Mrs. Chas. Bures, and Mr. and Mrs. Kenneth Hensley. Parents of all members in the fraternity were special guests.

Rupert and Paul Talent in Drama

RUPERT, April 17—Outstanding talent was presented Sunday night at the Methodist church when young people of the Wesley league of the Rupert and Paul Methodist churches presented an Easter drama, "The Hall of Mt. Gerizim."

The drama was directed by Miss Clem Madden and Mr. Arthur Smith.

Preliminary to the play, a scripture reading and prayer by the Rev. Albert B. Parrott was followed by a musical number given by a ladies' trio under the direction of Mrs. Floyd Britt.

The cast included Floyd Elders, Blanche Bartright, George Watson, Ruby Rice, Lavern Coons, Winnifred Coons and Jake Elders.

DEANERY MEETING AT SUN VALLEY PLANNED

The deanery meeting at Sun Valley Thursday, April 20, will be attended by 20 members of the Catholic Women's league, headed by Mrs. Frank G. Kleffner, president.

Mrs. Al Henschel of Rupert, will attend as the junior sponsor, and Father L. M. Dougherty.

Officers for the coming year will be elected.

Continuous Shows Daily

15c 'til 2 P. M.—20c 'til 6 P. M.

Kiddies 10c Anytime

UNCLE TOE-KS

ROXY

Last Times Tonight!

IT WAS A CASE OF LOVE AT FIRST SIGHT!

CHARLES BOYER IRENE DUNNE

LOVE AFFAIR

Wednesday-Thursday

2—FEATURES—2

FIGHTING THOROUGHBREDS

MARY CARLISLE RALPH BYRD

FIRST OFFENDERS

WALTER ABEL JOHNNY DOWNS

CLEAN CONVENIENCE!

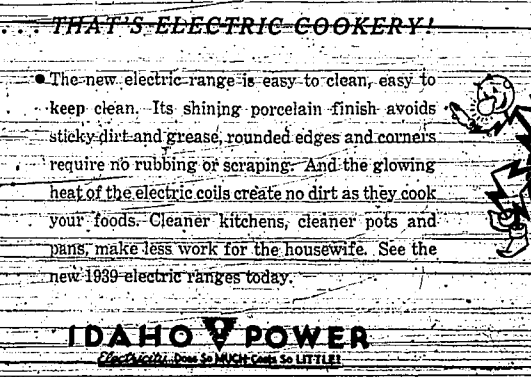

THAT'S ELECTRIC COOKERY!

● The new electric range is easy to clean, easy to keep clean. Its shining porcelain finish avoids sticky dirt and grease, rounded edges and corners require no rubbing or scraping. And the glowing heat of the electric coils create no dirt as they cook your foods. Cleaner kitchens, cleaner pots and pans, make less work for the housewife. See the new 1939 electric ranges today.

IDAHO POWER

Electricity Does So MUCH Costs So LITTLE!

Refreshing

After the day's work—refresh yourself with a cheering glass.

Idaho's Own Beer

Alt Heidelberg

Beer

OLD HOME WEEK MURDER

by Phoebe Atwood Taylor

The Characters

Asey Mayo—Cape Cod sleuth.
Mike Slade—missing artist.

Yesterday: Sara tells Asey she has offered to put up Kay Thayer, a girl reporter.

Chapter 16

Night Visit

The Brinleys and Weston both lived near the center of the town and the troopers whom Lane had selected both assured Asey that they would look out for any emergency.

"I look after the fronts," one said, "Biff takes the rears. We'll see to everything."

"That's that," Hamilton said to Asey as they got into the car. "What's behind this, a crank? Sounds like one."

"I thought that way at first," Asey said, "but it's too bright for a crank—in some ways, an' not bright enough in others. Besides, cranks like publicity. I been kind of waitin' today to see if some hint of this crept out. But it ain't. No one's questioned Mary Randall's goin' to New York to see a sick cousin. No talk, no gossip. If there had been, I'd have said crank. Let's drive around to Slade's place, an' see if he's been there."

The door was still open, Asey went in and made for the lee box. "He's dropped—ain't he, said. "Slade is alive an' kickin', an' he's had some milk and eaten up some odds an' ends. Taken the money out too. Now, let's look into the clothes situation."

The new white flannels and blue coat were still on the unmade bed.

"He's not being formal, anyway," Asey said. "An' here on the floor is the flannel shirt an' dungarees he had on last night. These weren't here this mornin'. Hum. I should of left someone here. Let's look at the closet."

He peered so long at Slade's wardrobe that Hamilton became impatient.

"Taking inventory?"

"Nope. Hum. I'm awful dumb. He looks dark suit—an' a hat—but. An' the lad who busted into Weston's office tonight had on a dark suit an' a felt hat. In the meantime, with the whole populace in bluejeans, clothes an' straw hats an' panamas, an' yachting caps, that's just a little odd."

"Think it was Slade? Say, Asey, what about fingerprints? Think of that in the hall?"

"I did an' so did he. He wasn't much of a burglar, but the door an' the top of Weston's desk an' everything else he touched, was wiped off nice an' neat. Hum. I'm droppin' you off at the Town Hall, an' your round up someone to stay here. Take one of the two at the hall—they've got a car there. Well, drive one up here, an' you take his place."

Hamilton protested. "And leave you careering around the country, eh? I don't like to, Asey. Everyone knows your car, and with this fellow loose—"

"Don't worry about me. Tell you what, though. Get Lane, an' have him park here in this shack tonight. Then after you brought him here, come over to the hollow. I want to see if everything's all right there. Somehow, I'm uneasy about that place."

"So'm I," Hamilton said. "All right, I'll get Lane, and then follow you up. Asey, where are we getting in this mess?"

Asey sighed.

"Reasonably Masculine"

"To tell you the truth, I don't know. This seems to be the logical thing. We know we're on guard against somethin', but we don't know what. Everythin's scattered around. Disgraceful. We got a murder, an' two blobs of deer dung. They're worth nothin' as clues. Nothin' we can tell about 'em, except that someone fired 'em out of a shotgun. Just a shotgun, no special one. Just someone, no special someone. We can assume it's a man. Dog hail is reasonably masculine. We can assume Mary Randall found out what he was up to. What she found an' what he's up to are both mysteries to me. Somethin' to do with this infernal town. That's all there is. What I'd give for somethin' to stick my teeth into, an' chew out. This is just like pickin' at chicken bones or lobster claws, when what you want is a good hunk of porterhouse."

He wondered—as he sped along after leaving Hamilton—if it really could have been Slade who broke into the office. If it had been, what did he want? And, if it was some one else, who was it? He felt sure that this intruder was not the person who had killed Mary Randall. That man didn't do amateur, bungling jobs when it came to murder, so why should he be amateur and bungling when it came to burglary? And particularly in a building full of people, any one of whom might have happened in on him at any time.

This business of Slade dropping out of the picture was puzzling no matter how you looked at it. He might well be hiding from Madame Meade, but it didn't seem much like Slade. Certainly he couldn't be very conscience-stricken or very afraid of being caught, or he never would have returned to his house and so casually had a meal and changed his clothes.

"Huh!" Asey muttered. "Chicken bones! More like jack straws."

He slowed down as he neared the hollow, for the mist from the swamp blanketed the road. First, he decided, he would drive out to Slade's studio, anyway, and then return and hang around with the trooper a while. Mentally, he made a note to tell Lane to give the job to someone else the next night. One night's vigil at Hell Hollow was enough for anyone.

As he passed by, he turned and glanced toward the house, and then he saw the big roadster drop a quiet stop and snapped off the headlights.

A thin pencil of light was picking around in the barn where Mary Randall kept her antiques. And that was all wrong. The trooper had no keys to the shop, and his flashlight was a big powerful thing with a wide beam.

Asey got out of the car and quietly began to circle his way toward the barn. At the foot of one of tall pines he stumbled over something limp. He knew even before he bent down that what he was going to find.

Bacon Holes

Working feverishly in the darkness, Asey removed the twisted handkerchief gag from the trooper's mouth, and with his pocketknife sawed through the heavy cord binding his wrists and ankles.

"The trooper groaned and put one hand up to his head, groping, as though he weren't quite sure what he expected to find there.

"Okay? Asey asks?" Not shot or carved, or anythin' like that—

"Croggy. He got me from behind. Garrotted me—"

"Shush! Not so loud. He's still there. Now listen to me, Stay here till you feel like movin', an' keep your eyes peeled. I'm goin' to look into things. Got your flashlight?"

"It's somewhere around—"

"It don't matter. Stay an' rear guard for me. Get your gun?"

"He took it." The trooper was bitter.

"Huh! Well, follow after me quick an' quiet when you are able."

He sped around the barn and peeked in the window.

A man was sitting in front of the old Governor Winthrop desk which Asey had admired earlier in the day. Jane told him that Mary Randall had called it her office.

"Somebody's been here—and he has within a cash box, and letters, and orders, and Mary's remainder lists, and auction lists, and customer files, and bills, and stamps, and labels, and string, and stamps, and everything, any business like hers needs in the line of stationery, and Lord knows what else besides. That only takes up the top part. We use the drawers for a number of varied purposes."

The man, whose face was hidden in the shadow, was methodically going through each pigeonhole, flicking through the papers as though they were a pack of playing cards. He picked open the small locked compartment—and went through its contents—and then turned his attention to the small drawers under the pigeon holes, and the carved wooden piece that lifted out.

Asey could imagine his snort of annoyance as the fellow slammed them back in place and opened the first full-sized drawer underneath. His long slim fingers prodded under the old linen that lined the drawer, and then he impatiently pushed it shut. The remaining drawers were investigated—and then the man went back once more to the pigeon holes.

Clearly—he knew just exactly what he was after. It wasn't money. He passed up the cash box with only the briefest examination—he didn't want letters or auction lists, or orders, or stamps, or slide.

Asey could hear the trooper coming toward him, and apparently the man inside heard him too, for he turned off his tiny flash. Mercifully the trooper had sense enough to stand still—for a few moments, reassured that he was alone and unobserved, the man mapped his sight once again and tried back to the investigation of the pigeon holes.

The trooper pressed his own large electric torch into Asey's hands.

Go around back, quick," Asey breathed the words, "an', then make a noise there. I'll fix him."

(Continued Tomorrow)

(Copyright, 1939)

Farm Leader Hits At Federal Program

SPOKANE, April 17.—(U. P.)—Almer McCurtain, secretary of the north Idaho and Washington Farmers Union, yesterday asserted the present federal farm program was unsatisfactory because it failed to raise the farmer's income, and further is too complicated.

He said the Farmers' Union of Kootenai county, Idaho, opposed the program and voted to support the "cost of production farm bill" now in the senate.

RUPERT

From New York — Mrs. R. T. Forstman of New York City is visiting her parents, Mr. and Mrs. Ed Schoenhals.

Ended Visit—Miss Marie Lambert returned Wednesday to her home in Pocatello following several days visit here with her father, Charles Lambert.

At Acequia—Mr. and Mrs. Henry Bohle of Isabel, S. D., have located in Acequia where Mr. Bohle plans to open a blacksmith shop.

At Hospital—Carma Peterson, eleven-year-old daughter of Mr. and Mrs. Peterson, underwent an emergency appendix operation Friday at the Rupert general hospital.

Guild Dinner—Members of the Woman's Guild of the Trinity Episcopal church meeting with Mrs. Fred Mott recently made tentative plans for a public dinner to be given at the Guild hall Friday, April 21.

School Close — The Heyburn schools were closed Friday to make it possible for Superintendent J. M. Whitney and all teachers to attend the southern Idaho regional conference on progressive education in Pocatello Friday and Saturday.

Summons Comes To Frontiersman

GOODING, April 17.—Luther Jacobs, a real pioneer and concrete evidence of the rugged manhood of the West, died Saturday. He was called on death at the John Cauch home here Tuesday afternoon.

Mr. Jacobs was born at Battle Creek, Mich., June 8, 1848. At the age of 10 he came to the Camas Prairie country where he was a stage driver. He had told friends here of skirmishes with Indians both on Camas Prairie and in Hagerman valley where he later took up a farm. He was never married and his only known relative is a niece who came here from Nebraska to visit him several years ago. He has been cared for at the Cauch home the past nine years.

Murder-Suicide Wipe Out Family

FAIRMAULT, Minn., April 17.—(AP)—State bureau of criminal apprehension operatives and Rice county authorities tonight agreed that the death of five aged members of the wealthy Gutfrer family found shot to death on their farm near here Saturday, was a case of murder and suicide.

Chief Deputy Sheriff Francis Weir of Faribault, who investigated, said it was evident Charles Gutfrer, 70, shot his two sisters, Augusta, 80, and Mary, 65, his two brothers, William, 78, and August, 75, as they slept in their beds on the second floor of the home and then killed himself.

The five were shot in the head. Authorities found a .38 calibre pistol on Charles' lap. The pistol, too, also shot through the head, was found dead near the front door.

Daily Cross-Word Puzzle

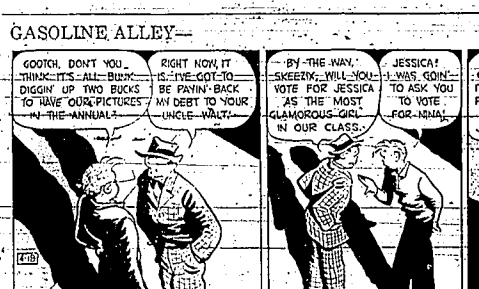

ACROSS: 1. Salty 4. Knob 7. Solemn promise 12. Declare 13. East Indian palm 14. Gone by 15. Half measures 17. Entwining 19. Navigate again 21. Heroine 22. Lions 23. Eldorado, e.g. 25. Lake 27. Celtic Sibyl 28. City in Missouri 29. This 30. Gorgeous 31. You and I 32. Unwaveringly 33. Inquiry 34. Intimidate 35. Exclamation 36. Excessive 37. Regretfully 39. Donkey 40. Pied 41. Courageous 43. Sea eagle 45. Attendants at a wedding 46. Worlds 48. Founded 51. Dandy lord 52. In the company of 54. Give to the lyre 55. Lone Star state, etc. abbr. 56. Organ of scent 57. Expressibly sharp

DOWN: 1. Perfect golf 2. Character in "Doctor Faustus" 3. Ancient Troy 4. Amounts for a class 5. Endeavors 6. Along 7. Separate 8. Kind of gem 9. Viewed 10. Body servant 11. Cast eyes 16. Blue, dyestuff 18. Stale 20. Indian chieftain 24. Tithed 26. Exchange 28. Ironing 29. Mischief 31. Black-white 32. Possesses 33. Mysterious word in the Lord's Prayer 35. Person 36. Times used for emphasis 38. Went over 39. Employed 42. Overturns 44. Subsidiary building 45. Indian warrier 47. Send for 48. Kiratagem 49. Ancient Persian 50. Symbol—some time ago

Idaho Association to Extend Power Lines

LEWISTON, Idaho, April 17.—(AP)—Chief Engineer T. C. Smith announced today bids would be called in 30 to 60 days for 200 miles of electric lines, supplemental to the present REA system constructed by the Clearwater Valley Light and Power association.

About 600 families will be served. One extension will reach from Craigmont to near Grow by way of Nez Perce. Another will extend from Gilbert Ridge to Weippe and a third will serve the area for five miles south of Reubens.

For Storage, Cold storage for furs and for garments. Phone 191. Twin Falls Fred and Ice. Adv.

Blow Aimed at Skunk By Two Legislatures

CHICAGO, April 17.—(AP)—The Mississippi mammal known as the skunk was in bad odor in more ways than one in two states today.

The beaver was too, in a third state which also put the finishing skin on the black bear. Ground hogs and alligators, however, found reprieve in other states.

They were but a few of the wild life specimens occupying attention in legislative consideration of conservation laws in at least 17 states, an Associated Press survey showed.

The New Hampshire legislature was asked to declare an open season on skunks, now protected, and a pending New Jersey bill would take skunks off the night hunting protection list.

Sponsors of a bill to open the trapping season on beaver in Minnesota and place amphibious rodents had become so numerous that the many dams they built caused floods which destroyed crops and property.

Black bear were blamed for destruction, too, in Minnesota where a new law permits hunting them at any time.

A Pennsylvania measure proposed to lift the ground hog hunting season to July 1 to September 1.

Alligator hunting in Florida would be prohibited if one pending bill there passed.

A new California law limited sale or purchase of desert tortoises and another permitted game wardens and deputies to use red lights and sirens on automobiles when pursuing violators.

Single Contest in Gooding Election

GOODING, April 17—Only one of Gooding's officials will be opposed for reelection at the municipal election April 25—Horace Anderson has filed as opponent to E. L. Stillson, city clerk the past 20 years.

Other municipal officials who are candidates for reelection are Mayor A. F. Adams, Councilmen Harold Bright, Bob Lyons, Fred Vangerrit and Herb Meyers.

Rupert Votes on Two Tax Levies

RUPERT, April 17.—Rupert electors will vote at a municipal election April 25 on two proposed tax levies as well as for candidates for municipal offices.

Proposed is a levy not to exceed two mills for Rupert municipal bond and a levy not to exceed two mills for free garbage disposal.

Candidates for municipal office are:

For mayor, E. E. Fisher, city clerk, Albert Fricke; city treasurer, Jerry Masterson and Clara Colwell.

First ward councilmen, Floyd Schow, J. Dean Schofield, Robert Carlson and William H. Gibson.

Second ward councilmen, Henry Imsrecal, John R. Nesbit and Floyd Pratt.

POPEYE—

AN ACCUSTOMED PERCH

JUST KIDS—

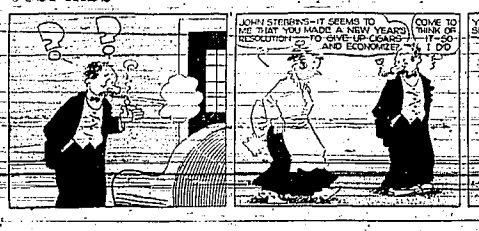

FORTY-EIGHT HOURS IS A GOOD AVERAGE

DIXIE DUGAN—

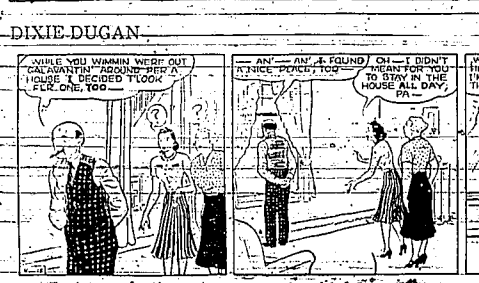

BAD NEWS FOR THE GIRLS

SCORCHY SMITH—

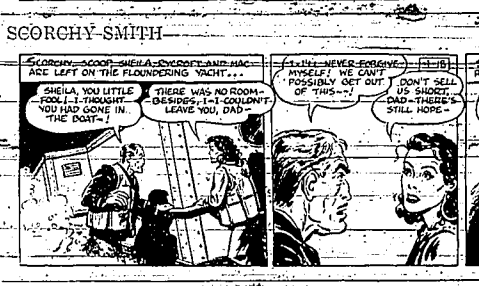

SUSPENDED SENTENCE

GASOLINE ALLEY—

THE TRADING POST

THE GUMPS—

SUCCESS—(?)

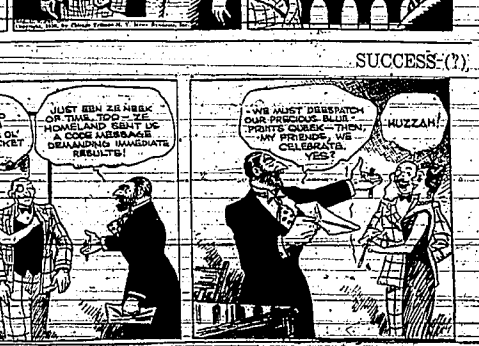

LOUIS KAYOES CHALLENGER IN FIRST ROUND

Rain Threatens to Delay Big League Baseball Openers in Six Cities

Champion Stops Roper in Two Minutes, 20 Seconds Of Savage Ring Warfare

Crowd in Frenzy at Wild Exchange of Hard Punches

By ROBERT MYERS

LOS ANGELES, April 17 (AP)—Heavyweight champion Joe Louis knocked out Jack Roper in one round tonight, but before the two minutes and twenty seconds of the match were over twenty five thousand fight fans were in a frenzy at the savage exchange of blows.

Louis, the master killer, sent the 36-year-old challenger to the floor after a barrage of rights and lefts to the head that dumped him in his own corner, helpless to get up before Referee George Blake finished the ten count.

California's first heavyweight championship in 30 years was as wild as it was brief, as the old warhorse waded in at the start and lived up to his promise to punch it out with the deadliest puncher in the ring today.

He punched as long as he could, but the fury of an aroused Louis, stung by Black Jack's famed left hook, brought disaster.

Slumps Over Again

Battered into his corner, Roper was trying to crawl up the ropes as the count tolled on, but couldn't make it. As Blake finished Roper slumped over forward to the canvas again and had to be dragged to his stool.

The crowd was in a state of intense excitement as the fighters entered the ring shortly before 10 p. m. The principals lost no time setting fire to the tensity.

Louis and Roper walked slowly from their corners at the opening bell. Fully 20 seconds passed with neither offering a threat. Roper jabbed first, a week blow that touched Louis' chin lightly. Joe stepped back, jabbed, and Roper moved in, pushing the champion toward the ropes. Louis countered with a hard left hook, and as they banged away in close quarters, Roper suddenly backed up a step and let fly three lefts that smashed over the side of Louis' head.

Champion Tears In

Louis closed in with a furious assault, and as they parted Roper's eye was about to spurt blood. Again, however, old Jack moved into the range of Joe's fists, and as his corner yelled for him to keep away, he wrestled Louis toward the Roper corner.

Louis, a snarling killer by this time, unleashed the knockout attack. Four rights and as many terrific left hooks landed on Roper's head, and a final right smash to the jaw sent him reeling downward. A left caught him flush on the chin before he could hit the floor.

Louis retreated quickly to a neutral corner and the final count began.

Celebrities Turn Out

It was a perfect night and the ringside was filled with celebrities of the entertainment and sports world. Just before the titleholder and the challenger came into the ring, ex-heavyweight champion James J. Jeffries and other one-time greats of the ring were introduced.

Roper appeared in the ring first. He had a half grin on his face and gave Louis little heed when the champion stopped to examine his gloves and shake hands. Louis was, as ever, stolid. Roper chuckled when he was introduced as "Jack Roper, Junior."

Later in his dressing room Louis paid tribute to Roper's gameness and declared belief he would have less trouble with Tony Galento, his next foe.

Knew He Was Hit

"I know'd I had two hands and Roper had one," Louis said, "so I felt like I'd beat him alright. I know'd I was hit when he caught me with that left. That's more than Max Schmeling and John Henry Lewis done."

Roper's dressing room was virtually deserted after the fight.

"Don't let anybody fool you," Roper said, laughing. "That Louis hits like a load of dynamite."

Roper said a left uppercut during the wild melee started him going out, paralyzing his legs. After that he was unable to stave off the murderous punches of the champion.

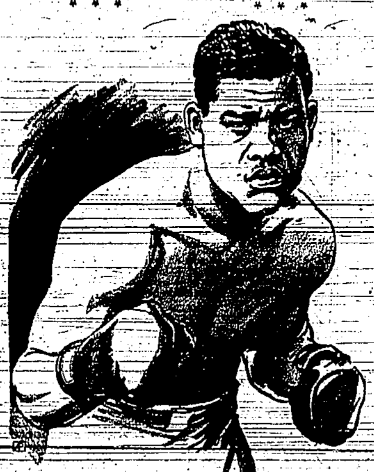

JOE LOUIS

PIRATES WIN OVER REDS

Pittsburgh Downs Cincinnati, 7 to 5

Vaughan and Young Lead Attack in Big Eighth Inning

By FRITZ HOWELL

CINCINNATI, April 17 (AP)—Cincinnati's Redlegs almost ended their opening day victory famine today, but finally succumbed 7 to 5 as the Pittsburgh Pirates rapped five markers across the plate in the last two innings of the National league's centennial campaign inaugural.

It was the seventh straight opener lost by the Reds, and was a tough one for the 30,644 fans to accept, for the Cincinnatins had a three-run edge going into the fatal eighth.

The Buccaneers exploded a four-run bomb in that frame, however, at the expense of Bucky Walters, who had relieved Johnny Vander Meer in the third. Five hits, including doubles by Vaughan and Young, rolled off the Pirate bats in the big inning.

The Pirates tacked two hits and a sacrifice together for another run in the ninth to clinch the argument.

Vander Meer, of double no-hit fame, was unable to find the plate and lasted less than three innings. Frank McCormick's homer over the left field wall with Goodman aboard in the first spotted Vandy two runs, but the Bucs evened it with two walks and hits by Blanton and Suhr in the third, sending Vander Meer to the showers.

Billy Myers, Redleg shortstop, suffered a slight concussion when struck behind the left ear in the second inning by Brubaker's long throw from third as he raced across first after grounding down the base line. He was removed unconscious from the field and taken to a hospital.

Myers was unable to accompany the team to Chicago tonight.

Dr. Reed Shank said his patient recovered consciousness quickly and followed latter innings of the game by radio from his bed. His condition was described as good.

Pittsburgh	AB	R	H	Cincinnati	AB	R	H
L Waner, cf	4	1	1	Werber 3b	4	1	2
Bell, rf	5	0	2	Berger lf	4	0	0
Rizzo, lf	2	1	0	Goodman rf	3	1	1
Vaughan ss	5	2	2	McCorm'k 1b	4	2	2
Suhr 1b	4	1	3	Lombardi c	4	0	1
Young, 2b	5	1	3	Craft cf	4	0	1
Brub'ker 3b	4	0	2	Joost 2b	4	0	0
Mueller, c	3	0	0	Myers ss	1	0	1
Manush x	1	0	0	Rich'dson ss	3	0	0
Berres c	1	0	0	Van'Meer p	1	0	0
Blanton p	3	1	1	Walters p	2	1	1
P Waner xx	1	0	1	Davis p	0	0	0
Brown p	0	0	0	Grissom p	0	0	0
				Scarsella z	1	0	0
Totals	39	7	15	Totals	37	5	10

x—Batted for Mueller in 8th.
xx—Batted for Blanton in 8th.
z—Batted for Grissom in 9th.

Pittsburgh	002 000 041	—7
Cincinnati	200 011 100	—5

Errors—Brubaker 2, Myers. Two base hits—Vaughan, Young 2, Brubaker, Werber, Walters. Home run—McCormick. Double plays—Suhr to Vaughan to Suhr, Richardson, Joost, to McCormick. Winning pitcher—Blanton. Losing pitcher—Walters.

Find Range at Cincinnati

FLOYD (PEE) YOUNG, left, and Floyd (Arky) Vaughan found the range against Cincinnati hurlers yesterday as Pittsburgh downed the Reds, 7-5, in the National league's inaugural game. Doubles by the heavy-hitting pair helped the Pirates overtake their opponents in the eighth frame.

Yankees-Red Sox Clash Attracts Biggest Turnout

Cincinnati Reds, Choice of Experts to Cop National Circuit Pennant, Bow To Pittsburgh Pirates

By SID FEDER

NEW YORK, April 17 (AP)—If Old Man Weather feels in the right mood — and the chances are he won't — all 16 teams get baseball's centennial year under way in full force tomorrow.

Mr. Weather ruined half of the usual two-game advance opening Monday, forcing the nation's No. 1 right-hander, President Roosevelt, along with the New York Yankees and Washington Senators, to the sidelines.

The other half of the curtailed first-day program saw the highly-regarded Cincinnati Reds, the "experts" choice to win the National league pennant, fall apart in the late innings and drop a 7-5 decision to the Pittsburgh Pirates. The defeat was doubly costly, since shortstop Billy Myers was hit on the head by a thrown ball and taken to a hospital with a possible concussion.

Either mild showers or honest-to-gosh rainstorms are predicted for six of the eight cities planning to get the business started tomorrow. Things are even worse in Detroit, where the Chicago White Sox invade the Tigers' lair, for it's "rain or snow" as the outlook there. At St. Louis, where the Browns entertain the Cleveland Indians, the prediction is "cloudy" but the chances are none too good.

60,000 at Yankee Stadium

Nearly 250,000 fans are expected to turn out for the four games in each league, with the biggest crowd, some 60,000 or so, anticipated in huge Yankee stadium, where the world champions try again to get their season started, with Boston's highly-regarded Red Sox, improved over the winter, as opposition.

The pennant-winning Chicago Cubs of the National league also open at home, against the Reds, and some 25,000 are expected to see big Bill Lee, the "life saving" right hander of the '38 champions, oppose Paul Derringer. The St. Louis Cardinals are slated to begin at Pittsburgh; the Phillies at Boston and the Giants and Brooklyn to renew their long-standing feud on the Dodgers' home grounds at Ebbetts' field. In addition to the New York, Detroit and St. Louis openings in the American league, Washington's Senators, their own home opening game postponed by wet grounds, journey to Philadelphia to tangle with Connie Mack's Athletics.

The Senators will play host to the Yankees again in the delayed Washington opening Friday, but it's doubtful if the president will be on hand to take care of his usual hurling assignment.

Overwhelming Favorites

There are few anywhere in or out of baseball who believe the Yankees can be beaten for their fourth American league pennant in a row. One of the greatest combinations in baseball history, if not the greatest, the Yanks made diamond history last year with their third straight world championship and even Marse Joe McCarthy's usual cautiousness concerning his team admits murderers' row "has a good chance to repeat."

The only threats seen on the Yankee horizon are those provided by the Red Sox, considerably improved since last year, and the Detroit Tigers.

In the National league, the Reds, who settled some of their second-base problem by importation of freshman material over the winter, are considered strong enough to come from fourth place to the top under the "magical" touch of McKechnie. The New York Giants also are rated highly, provided their question marks in the pitcher's box and at second base, change to exclamation points.

READ THE NEWS WANT ADS.

Rodak, Archibald Fight for Title

Chicago Veteran 5-6 Favorite to Take Featherweight Championship

PROVIDENCE, R. I., April 17 (AP)—A new king for the now leaderless featherweight division will be crowned here tomorrow night in the Rhode Island auditorium.

Joey Archibald, from nearby Pawtucket, and Leo Rodak of Chicago, cream of the 126-pound crop, will battle it out over the 15-round route for the title vacated last year by Henry Armstrong, who stands alone in boxing history as the only man ever to hold three championships at one and the same time.

Archibald, who has been coming along fast in the last two decades, is recognized as champion in New York state. Rodak is the No. 1 man on the books of the National Boxing association. Both bodies have agreed to crown tomorrow night's winner as world's champion.

Rodak, veteran of many boxing campaigns and the better boxer of the pair, was a 5 to 6 favorite in the betting tonight, although all indications are it will be an even money fight when the boys go to the post.

White Sox-Cubs Game Postponed

CHICAGO, April 17 (AP)—The exhibition baseball game between the Chicago Cubs and the Chicago White Sox scheduled today as a benefit for Monty Stratton, Sox pitcher who lost his right leg in a hunting accident, was postponed until May 1 because of rain.

About $10,000 worth of tickets sold in advance, will be honored May 1.

RAISE CASH, HERE

Raise Cash on your car—without restriction of your use of your machine—By our Auto Loan plan! Friendliest, most business-like way of financing yourself over any cash need emergency! Just call, arrange, dispose of your money troubles. Drive up, today!

Western Finance Company
Perrine Hotel Bldg.
Twin Falls, Idaho

Cowboys Play Seven Exhibition Games

Twin Falls Club Slates Contests; Kimberly Diamond Obtained for Workouts

Seven exhibition baseball games with university, professional, semi-pro and even a prison team, remain on the training schedule of the Twin Falls Cowboys, according to information received yesterday by the News sports department from Eddie Leishman, manager.

The Cowboy foreman reported that 24 men are still battling for permanent team positions with three more candidates expected from the Seattle Rainiers this week.

Hugh Pace, business manager of the Cowboys, said last evening that he had made arrangements for the club to work out at Kimberly on April 27, 28 and 29.

"We will use the Kimberly diamond during the three days the Cowboys are in Twin Falls," Pace said.

"School officials in Kimberly have graciously agreed to permit the team to use the high school showers and dressing rooms."

Lists Players

Leishman, in his communication to the News, said the following players were still on the squad: Burke and Carlson, first basemen; Bishop, second base; Stenger, short stop; Farrell and Sheehan, third sackers; Hiller, Wake, Carrol, Bogdanoff, outfielders; De Carlo, catcher; Oppelt, Wry, Turpin, Linde, Anderson, Lieb, Ducca and Stefan, pitchers.

McNamee, Anderson and Budnick are expected from the Rainiers.

Remaining exhibition games are: April 19 and 20 — Wenatchee (Western International league) at Wenatchee.

April 22 — Washington State college at Pullman.

April 23 — Doubleheader against Washington state prison team and Don Rader's Elks at Walla Walla, Washington.

April 24 — Whitman college at Walla Walla.

Leave April 26

The Cowboys will leave for Twin Falls from Spokane April 26.

On April 30 the club meets an Idaho Falls team there. They open the Pioneer league season at Pocatello against the Cardinals May 2.

Burley Juniors Capture Meet

Earl Toolson Scores 26 1-4 Points in Interclass Track Competition

BURLEY, April 17—With speedy Earl Toolson winning five first places besides running anchor on the winning half-mile relay team, the juniors captured the Burley high school interclass track and field meet here this afternoon.

Toolson's 26¼ points were a substantial part of the 80 rolled up by the juniors. Senior splkesters placed second with 24, the frosh garnered 17 while the sophomores were content with three.

Other leading point winners were Marshall Fisher and Jay Brown, both juniors, who had 13 and 9½ respectively.

Burley high school will be host here Friday at the annual invitational track and field meet, Coach Pete Taylor announced.

Results of interclass track and field events follow:

Low hurdles — Toolson, junior; Fisher, junior; Evans, freshman. Time: 28 seconds.

High hurdles — Fisher, junior; Evans, freshman; no third. Time: 20 seconds.

880 yard run—Sincox, junior; Smedley, freshman; Worthington, senior. Time: 2:10.

880 yard relay—Juniors (Johnson, Brown, Church and Toolson); freshmen second; no third. Time: 1:47.

Shotput—Toolson, junior; Millard, junior; Parke, junior. Distance: 41 ft. 1½ inches.

100 yard dash—Toolson, junior; Groves, senior; Price, sophomore. Time: 10:9.

220 yard dash—Groves, senior; Church, junior; Price, sophomore. Time: 24 flat.

440 yard dash—Johnson, junior; Martin, senior; Klink, freshmen. Time: :59.

Mile run—Schmidt, senior; Curtis, senior; Brooks, freshmen. Time: 5:10.

Pole vault—Brown, junior; Johnson, junior; Sullivan, freshmen, and Groves, senior, tied for third. Height: 9 ft. 1 inch.

High jump—Fisher, junior; Hardy, freshmen; Walker, freshmen. 5 ft. 7 inches.

Javelin—Toolson, junior; Charley, junior; Acaiturri, junior. Distance: 132 ft. 10 inches.

Broad jump — Toolson, junior; Brown, junior; Hardy, freshmen. Distance: 18 ft. 8 inches.

Discus—Millard, junior; O. Gano, senior; Schenk, junior. Distance: 104 feet 8 inches.

Murtaugh Forms Baseball Team

MURTAUGH, April 17—A baseball team has been organized here with Steve Perkins as sponsor.

Players consist of former players on the Murtaugh team, members of the Savage basketball team and Coach Elmer Eddington.

They will play independent teams of south central Idaho.

A dance will be held at Artesian Wednesday night to raise funds.

In a preliminary game played Sunday on the new diamond the married men defeated the single men, 10 to 5.

Use of Minnows As Bait Lawful

BOISE, April 17 (AP)—Dr. A. B. Hatch, Idaho game director, said today there was a misprint on 1939 state fishing licenses in regulations governing use of minnows as bait.

The licenses should read, Dr. Hatch said, that Idaho statutes make it unlawful to transport live minnows from one watershed to another. The licenses, he said, infer that use of minnows as bait is unlawful under all conditions.

"Minnows may be used as bait," Dr. Hatch explained, "when they are dead or, if alive, in streams on the same watershed in which they were caught."

Boston Red Sox Edge Yale, 6-5

American Leaguers Score in Ninth on Two Singles and Error

NEW HAVEN, Conn., April 17 (AP) The Boston Red Sox put together two singles and an error in the ninth inning today and defeated Yale, 6 to 5, in their final pre-season exhibition tilt.

		R	H	E
Boston (A)	000 130 101—	6	8	5
Yale	301 000 100—	5	10	3

Wade, Weaver and Berg; Stevens, Humphrey, Wood, Crosby and Schroeder.

WEST POINT, N. Y., April 17 (AP) Bill Terry's New York Giants today defeated the United States military academy cadets 4-2 in a game cut to five innings by rain.

		R	H	E
New York (N)	100 03—	4	7	0
Army	101 00—	2	5	2

Thibey and Fraser; Davis, Atkinson, De Jonckheere and Kall.
(Called end fifth, rain).

Tennis Club to Elect Officers

Members of Twin Falls Tennis club will meet this evening at 7:30 o'clock at the News and Times offices to elect officers and complete plans for 1939 activities.

Proposals for staging a number of inter-city matches during the season, and improvements at the club's court, located at Addison and Locust avenues, are slated for discussion following the election.

Present officers are Henry Graham, president; Dr. H. L. Stowe, vice president, and Mrs. Lisa Molony, secretary-treasurer. Al Westergren is chairman of the maintenance committee.

Perrine Keglers Win Two Games

Taking two straight games from Emerick's, Perrine hotel keglers won undisputed possession of fourth place in the final City league bowling standings last evening.

The victory shoved Emerick's into fifth place and gave the hotel squad $10 in prize money.

WHAT! NO SUNPORCH?

LONDON (AP) — An auto trailer built in London for the Nawab Sahib Bahadur of Baoni has gold fittings, a silver washing basin and ruby-studded wall panels. The trailer which will be on view at an exhibition has been insured for $7,500.

Bowling Champs Schedule Match

Schlitz and Kimberly Teams Meet in Twin Falls Title Contest

Captain Lee McCracken of the Schlitz bowling team, champions of the Commercial league, announced last evening that his club would meet Kimberly, City league title-holders, for the bowling championship of Twin Falls Wednesday.

The three-game match will be played on the Stone alleys beginning at 8 p. m., McCracken said.

The high-rolling Schlitz crew will spot the Kimberly club 31 pins a game.

Junior Tracksters Edge Out Seniors

High School Athletes Complete Interclass Meet

Winning first and second in the high jump and second in the half-mile relay, junior athletes of Twin Falls high school barely edged out the seniors, 54 to 52½, as the interclass track and field meet ended at Lincoln field yesterday afternoon.

The sophomores ended in last place with 19½ points.

George Davison, junior ace, topped individual scorers with 16 points. Bill Peters, senior, piled up 14½ with a blazing finish on the winning relay team, while Bill Folsom ranked third with 11 points.

Coach R. V. Jones will enter his Bruin track team in the Burley high school invitational meet Friday.

Results of Monday afternoon's concluding events follow:

Low hurdles—Ted Luke, sophomore; Myron Doxsett, senior; Bill Folsom, junior. Time: 26:1.

High jump—Jim Molyneaux, junior; Dick Rowen, junior; Joe Bill Robinson, sophomore. Height: 5 ft. 6½ in.

880 yard relay—Seniors, (Dale Waite, Ray Wells, Ivan Jacobs and Bill Peters); juniors; sophomores.

COAST LEAGUE STANDINGS

	W	L	Pct.
Los Angeles	15	2	.882
Seattle	10	7	.588
San Francisco	9	8	.529
Hollywood	8	9	.471
San Diego	7	8	.467
Oakland	6	9	.400
Portland	6	11	.353
Sacramento	5	12	.294

Wary Canadian Gander Not 'Silly as a Goose'

By LARRY BAUER
Associated Press Staff Writer

More geese migrated this spring along the central, or Mississippi, flyway than for several years and very soon now the great, gray Canada ganders will be guarding their nesting mates in the far North.

These "honkers," largest of all wild geese, take home life seriously, seldom "go Hollywood" on each other. The gander stays near the brooding goose, helps with domestic tasks, and after hatching keeps a watchful eye on the dumpy goslings.

To the observer the Canada is a mighty interesting bird to which the expression "silly as a goose" does not apply. Because of its wariness it has been able to survive in goodly numbers. Canadas are long lived. Records show some have stayed in captivity for 20 years, although they were mature when taken.

It is said wild geese mate for life; that when one of the pair is killed the survivor will not mate again. Anyway, many stories tending to support that theory were told by the old market gunners—and they knew their geese!

Ed Connor, who hunted the northern prairies, once shot a Canada out of a small flock. The others sought altitude and sped on. When about a quarter mile away a lone bird turned and flew back toward his shooting pit. Keeping out of gun range, it circled and called.

Several times the next day, a goose of the same species repeated similar antics. The following morning there were goose tracks in the snow around the pit. He watched for the single but it did not return.

Ed says the goose was looking for its dead mate.

Boise Manager To Release Six

Pitches Battle for Places on Capital City's Baseball Squad

PROSSER, Wash., April 17 (AP)—Manager Andy Harrington said today he would start weeding six men from the 28-man Boise baseball club roster this week, preparatory to departure to the home grounds at the end of the month.

He said the fight for pitching jobs is a wide open affair, with Darrel Fields, Con Rasmussen, and Herb Anderson appearing as the only certainties. Walter Lowe, on option from Oakland, probably will get the first base call, with Gomez at shortstop, but the other infield spots remain uncertain.

AMERICAN ASSOCIATION

Milwaukee 2, Indianapolis 4.

Kansas City at Louisville, Minneapolis at Toledo, St. Paul at Columbus postponed, wet grounds.

Get Your Set of Famous
California
Coronado
Rainbow Pottery
at
COVEY'S
The Busy Corner

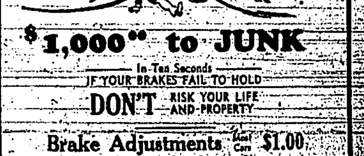

$1,000.00 to JUNK
In Ten Seconds
IF YOUR BRAKES FAIL TO HOLD
DON'T RISK YOUR LIFE AND PROPERTY
Brake Adjustments Most Cars $1.00
RELINE on Our Easy Payment Plan
Firestone
AUTO SUPPLY AND SERVICE STORES
410 Main South

STOCKS DECLINE IN QUIET TRADE

Associated Press Average of 60 Issues Off .9 of Point

Markets At A Glance

NEW YORK, April 17 (AP)—Stocks—Irregular; leaders drift lower. Bonds—Lower; rails in supply. U. S. government—Irregular.

Curb—Mixed; leaders slip under fresh selling.

Foreign exchange—Steadier; sterling, franc sharply lower.

Cotton—Firm; profit-taking and spot house selling.

Sugar—Higher; trade and local support.

Coffee—Steadier; Brazil selling.

CHICAGO

Wheat—Higher; Liverpool firmness. Corn—Higher, industry demand.

Cattle—15 to 25 cents lower.

Hogs—Steady to 10 higher.

By FREDERICK GARDNER

NEW YORK, April 17 (AP)—With no especially helpful change in either the European scene or the domestic business picture, the stock market today stepped back fractions to more than 3 points at the worst.

Light buying support in the afternoon lifted prices above the lows, but there was little vigor in the few and brief rallying periods.

Transfers of 524,000 shares were the smallest since March 20, and compared with Friday's next lightest session when the turnover was 610,660. The Associated Press average of 60 issues was off .9 of a point at 43.8.

Efforts to extend Saturday's sharp recovery, which followed the president's appeal to Hitler and Mussolini for peace, met with opposition at the start as markets at London, Paris and Amsterdam pointed downward.

Prominent stocks on the retreat were U. S. Steel, Bethlehem, Chrysler, General Motors, Montgomery Ward, Douglas Aircraft, American Telephone, Consolidated Edison, American Smelting, Santa Fe, N. Y. Central, Westinghouse, Du Pont, Eastman Kodak and U. S. Rubber.

U. S. government issues tilted higher but corporation bonds jogged. Grain and cotton futures improved but Rubber, Copper, Hide and Cocoa contracts lost ground. Wheat at Chicago was up 1 to 1-8 of a cent a bushel and corn gained ¼ to ⅜ cents.

Stock Averages

Compiled by The Associated Press.

April 17.	30	15	60
Net—Change	-.1	-.1	-.9
Monday	63.2	17.0	44.6
Month ago	69.7	20.7	45.8
Year ago	59.5	14.2	49.3
1938 High	72.7	22.7	54.9
1938 low	38.8	15.7	33.7
1937 high	165.9	53.9	99.0
1937 low	41.1	12.1	31.4
1936 high	49.2	12.1	24.9
1936 low	146.9	53.9	98.3
1934 high	108.9	37.1	72.7
1934 low	85.9	31.5	61.4
1933 high	108.9	37.1	72.7
1933 low	46.9	13.9	38.3
1932 high	146.9	53.9	98.3
1932 low	51.4	19.3	41.4

Trend of Staples

NEW YORK, April 17—The Associated Press weighted wholesale price index of 35 commodities today advanced to 65.6[illegible].

Previous day	64.9[illegible]
Week ago	65.02
Month ago	63.90
Year ago	67.97

Range of recent years:

	1939	1938	1937	1933	1932
High	67.97	74.10	77.93	65.97	77.93
Low	64.98	62.86	72.35	47.11	47.11

(1926 average equals 100.)

GOVERNMENT BONDS

NEW YORK, April 17—(AP)—Quotations:

Treasury

3¼s 43-40 June	104.15
3¼s 41 March	109.20
3¼s 41	109.20
3¼s 43-45	110.30
3¼s 45-43	110.27
3¼s 46-44	110.27
3s 51-47	109.1[illegible]
3s 47-45	109.25
3s 46-43	109.1[illegible]
3s 43-47	109.15
3s 51-49	109.1[illegible]
3s 48	107.2
3s 55-49	111.14
3s 51-49	109.1[illegible]
2¾s 52-50	104.29
2¾s 60-56	106.1[illegible]
2¾s 59-56	106.2
2¾s 58-56	106.1[illegible]
2¾s 63-58	105.2

Federal Farm Mortgage

3¼s 64-44	108.2[illegible]

Home Owners' Loan

2¾s 46-44	101.25
3s 52-44	103.1[illegible]

MONEY

NEW YORK, April 17 (AP)—Call money, steady; 1 per cent. Prime commercial paper 3 per cent. Time loans steady, 60-90, 2-3 per cent; 4-6 months, 3/4 per cent. Bankers acceptances unchanged. Bids for prime bankers acceptances 90 days 3/8 per cent; 5-6 mos. ⅜; 8-9 per cent. Re-[illegible] per cent.

EVAPORATED FRUIT

NEW YORK, April 17—(AP)—Evaporated apples steady, standard 21-lb. basis 8¼-9¼; extra choice 8¾-9¾; prime steady; California 24-lb. basis, fancy, Orego[illegible] 13¼-14; choice 12¾-13; Apricots steady; Choice 12¼-13; extra choice 13¼-14; fancy 13-14¼. Peaches steady; choice 6; extra choice 6¼; fancy 6¾-7. Raisins steady; loose muscatel 4¾-5; seedless 5¼-6; seeded 6¾-7¼; seedless 5¼-6. Figs steady; California 3-crown, Adriatic, fancy 8. Kadota 8.

Butter and Eggs

LOS ANGELES PRODUCE

LOS ANGELES, April 17 (AP)—Butter 102,200 lbs.; cheese, 20,100 lbs.; egg[illegible] 32,000 doz.; eggs 57,[illegible] doz.

Western cheese, single, dates 12c; longhorns 12½c; loafs 13c.

Eggs: Candies extras 22; candled clean large standards 19; candled clean, extras 19½; medium standards 18; candled clean small extras 18½.

Poultry: Hens, Leghorns 2½-4 lbs. 15; over 4 lbs. 17; small 2½ lbs. 14; 4 lbs. 15; heavy colored, 3½-4 lbs. 21; over 4 lbs. 18; small 2½ lbs. 19; 4 lbs. 20; over 4 lbs. 18; roosters, colored 14; Leghorns 12; ducks, small Pekin, over 3 lbs. 17; extra ducks, White Pekins 18; over 3½ lbs. 20; young turkeys 14 lbs. and under 24; hens 9 lbs. and under 21; toms 15 lbs. and under 21; old hen turkeys 18; old tom turkeys 16; capons 6-8 lbs. 24; over 8 lbs. 27; broilers 2 lbs. and under 28; fryers 2-3 lbs. 28; No. 1 mixed colors 21½-24; lbs. 10; No. 2, 20½.

Note: Butter 27½; 93-extra; 91-prime firsts; 90-standards; 89-firsts.

SAN FRANCISCO

SAN FRANCISCO, April 17—(AP)—92 score 24c; 91 score 23½c; 90 score 22½c; 89 score 22c.

Cheese: Wholesale flats 12c; triplets 11½c.

Eggs: Extras 22c; extra firsts 21½c; firsts 19½c; medium 18½c; small 16½c.

Livestock Markets

LOS ANGELES LIVESTOCK

LOS ANGELES, April 17 (USDA)—Cattle 2,200; slow; few sales steady; mostly 25 lower; fed steers and yearlings mostly 25-50 lower; good yearlings about steady; under lots weak; heifers steady; beef cows steady; cutters 25-50 lower; bulls steady; weighty steers predominating; close; little doing; few loads 25c lower at 8.50 down.

Sheep: 8,000; fat lambs opening 10 higher; early sales 25 higher; ewes 25 to 50 higher; fat lambs 10 higher; ewes 25 higher; close 25 higher; early top fed lambs 9.60; most fed lambs 9.50; ewes 4.75 down.

OMAHA LIVESTOCK

OMAHA, April 17 (USDA)—Cattle 7,000; calves 1,200; slaughter steers and yearlings opening slow, about steady; heifers slow, weak; cows and bulls steady; vealers 50 higher; stockers and feeders steady; demand good; most good and choice grades 9.00-10.00; common and medium yearling steers and heifers 6.50-8.50; cows 6.25 down; bulls 6.50 down; vealers 8.50-10.50; stocker steers 7.50-9.25; stocker heifers 7.50 down; feeder steers 7.50-9.75; feeder heifers 7.50 down.

Hogs: 7,000; fairly active, steady; mostly 5 higher than Friday's average; top 5.90, paid for a few; most 180-240 lb. weights 5.85-5.90; 250-300 lb. 5.75-5.80; 300-350 lb. 5.60-5.70; 350-400 lb. 5.45-5.60; 400-500 lb. 5.30-5.45; 150-180 lb. 5.60-5.85; 120-140 lb. 5.00-5.40; sows 4.90-5.15; stags 3.75 down.

Sheep: 11,000; fat lambs steady at 8.00-8.25; asking steady on fed wooled lambs; no shorn lambs offered; ewes 10 lower; spring lambs and shorn lambs 10-25 higher; fed wooled lambs 9.90-9.90; tracked in feeding lambs 8.60.

CHICAGO LIVESTOCK

CHICAGO—(USDA)—Hogs 9,000; active, steady to 10 higher than Friday's average; top 5.90; most 180-240 lb. 5.85-5.90; 250-300 lb. 5.75-5.80; 300-350 lb. 5.60-5.70; 350-400 lb. 5.45-5.60; 400-500 lb. 5.30-5.45; 150-180 lb. 5.60-5.85; 120-140 lb. 5.00-5.40; sows 4.90-5.15; stags 3.75 down.

Cattle 10,000; calves 1,000; slaughter steers and yearlings opening slow, about steady; heifers slow, weak; cows and bulls steady; vealers 50 higher; stockers and feeders steady; demand good; most good and choice grades 9.00-10.00; common and medium yearling steers and heifers 6.50-8.50; cows 6.25 down; bulls 6.50 down; vealers 8.50-10.50; stocker steers 7.50-9.25; stocker heifers 7.50 down; feeder steers 7.50-9.75; feeder heifers 7.50 down.

Sheep: 11,000; fat lambs opening 10 higher; early sales 25 higher; ewes 25 to 50 higher; fat lambs 10 higher; ewes 25 higher; close 25 higher; early top fed lambs 9.60; most fed lambs 9.50; ewes 4.75 down.

SAN FRANCISCO LIVESTOCK

SOUTH SAN FRANCISCO, April 17 (USDA)—Hogs 400; mostly 10 higher than Friday; top 5.90; most 180-240 lb. 5.85-5.90; 250-300 lb. 5.75-5.80; 300-350 lb. 5.60-5.70; 350-400 lb. 5.45-5.60; 400-500 lb. 5.30-5.45; 150-180 lb. 5.60-5.85; 120-140 lb. 5.00-5.40; sows 4.90-5.15; stags 3.75 down.

KANSAS CITY LIVESTOCK

KANSAS CITY, April 17 (AP) (USDA)—Hogs 4,000; active, mostly 10 higher than Friday's average; top 5.90; most 180-240 lb. 5.85-5.90; 250-300 lb. 5.75-5.80; 300-350 lb. 5.60-5.70; 350-400 lb. 5.45-5.60; 400-500 lb. 5.30-5.45; 150-180 lb. 5.60-5.85; 120-140 lb. 5.00-5.40; sows 4.90-5.15; stags 3.75 down.

Cattle 10,000; calves 1,000; slaughter steers and yearlings opening slow, about steady; heifers slow, weak; cows and bulls steady; vealers 50 higher; stockers and feeders steady; demand good; most good and choice grades 9.00-10.00; common and medium yearling steers and heifers 6.50-8.50; cows 6.25 down; bulls 6.50 down; vealers 8.50-10.50; stocker steers 7.50-9.25; stocker heifers 7.50 down; feeder steers 7.50-9.75; feeder heifers 7.50 down.

Sheep: 11,000; fat lambs opening 10 higher; early sales 25 higher; ewes 25 to 50 higher; fat lambs 10 higher; ewes 25 higher; close 25 higher; early top fed lambs 9.60; most fed lambs 9.50; ewes 4.75 down.

DENVER LIVESTOCK

DENVER, April 17 (AP) (USDA)—Cattle 2,000; calves 300; slaughter steers and yearlings opening slow, about steady; heifers slow, weak; cows and bulls steady; vealers 50 higher; stockers and feeders steady; demand good; most good and choice grades 9.00-10.00; common and medium yearling steers and heifers 6.50-8.50; cows 6.25 down; bulls 6.50 down; vealers 8.50-10.50; stocker steers 7.50-9.25; stocker heifers 7.50 down; feeder steers 7.50-9.75; feeder heifers 7.50 down.

Sheep: 11,000; fat lambs opening 10 higher; early sales 25 higher; ewes 25 to 50 higher; fat lambs 10 higher; ewes 25 higher; close 25 higher; early top fed lambs 9.60; most fed lambs 9.50; ewes 4.75 down.

Sheep: 8,000; fat lambs opening 10 higher; early sales 25 higher; ewes 25 to 50 higher; fat lambs 10 higher; ewes 25 higher; close 25 higher; early top fed lambs 9.60; most fed lambs 9.50; ewes 4.75 down.

POTATOES

FUTURE POTATO TRADES

CHICAGO MARKETS

Quotations furnished by Bunker Wagener & Company April 17, 1939

April apples 1.75 asked. Closed 41.50 bid. Offered at 1.75.

May apples 1.75 asked. Closed 41.50 bid. Offered at 41.80.

LOS ANGELES POTATOES

LOS ANGELES, April 17 (AP) (USDA)—Potatoes 50 lb. sacked, Idaho and Burbanks good quality $1.15, 100 lb. sacked, Idaho U. S. 1 mostly 1.45-50; Klamath district $1.35-35; Pine Lake Rurals U. S. 1 mostly 1.40; Red Pontiac, White Rose 80-90 lb. 1.25; 40-50 lb. Pierce Bruce, Queens Jubs 60-65; Pontiac Rurals U. S. 1 mostly 1.25; Texas 50 lb. sacks U. S. 1 size A $2.10-2.25; Red Triumphs 50 lb. crates 1.50; Red 42-43, Russet U. S. 1 White Rose 50 lb. sacks 1.75; Ohio 50 lb. U. S. 1 1.75; Minnesota $2.00; old stock Idaho U. S. 2 50 lb. 1.10; Idaho moderate demand fair, market steady. Sweets: Texas Triumphs and Yellow Yellows, generally fair quality, $1.75. Mich. Russet Rurals, 1 car mixed No. 1 $1.20 and Commercials 1 car N. Y. Red Triumphs, 1 car 50 lb. 1.60 cold, U. S. 1 car certified seed, heavy red Triumphs, 1 car mixed U. S. 1 and 2, 80 per cent Triumphs, 1 car 50 lb. Cobblers, 3 cars No. 1 $1.20, car 90 per cent U. S. 1 1.25, car 80 per cent U. S. 1 90 per cent U. S. 2 1.30, Ohio 40-45 lb. per crate U. S. No. 1 1 car $1.50, 1 car 80 per cent U. S. 1 1.40, 1 car 90 per cent U. S. 2 1.30, 1 car 80 per cent U. S. 2 1.25, 1 car 50 lb. U. S. 1 $1.25. New stock supplies moderate, U. S. 1 demand moderate, market slightly stronger, size 60 premium slow, market about steady; per 50 lb. sacks Bermudas 2 cars $2.25, 1 car 2.30, 1 car washed $2.12½; unwashed, 2 cars $2.25, 1 car 2.30, 1 car washed $2.12½; Texas Bermudas 1 car $2.25; cotton sacks, 1 car washed $2.30; size B, 1 car 1.75.

CHICAGO ONIONS

CHICAGO—50-pound sacked, Michigan yellows $1.

Texas yellows $1.70 to $1.75.

Texas white sets $1.85 to $2.

Yellow Bermudas $1.35 to $1.35.

METALS

NEW YORK—Tentative custom smelter prices for metals delivered metals, cents per pound:

Copper: Electrolytic 9½ to 10½; export refinery 10; c. o. b. refinery 10; lake delivered 10½.

Tin: Spot 48 to 48.85.

Lead: New York 4.75 to 4.80; East St. Louis 4.65.

Zinc: New York 4.85; East St. Louis 4.50.

Aluminum, virgin: 22 to 27.

Antimony, American: 11½.

Platinum, dollars per ounce: 32 to 33.

Quicksilver, dollars per flask of 76 lbs.: 94 to 100.50 nominal.

Tungsten, powdered, dollars per lb. of 98 to 99 per cent: 1.85 to 2 nominal.

Wolframite, concentrate, dollars per unit, 1 per cent metallic contents duty paid: 18 to 20 nominal.

LONDON SILVER

LONDON—Bar silver, unwrapped 20 pence an ounce today, the cash price being one day. The price remained unchanged with sterling unchanged at $4.0[illegible]. The American equivalent also remained unchanged at 42.17 cents a fine ounce. Forward silver was quoted at 19[illegible] pence an ounce, unchanged.

FOREIGN EXCHANGE

NEW YORK, April 17—(AP)—The dollar closed .01½ of a cent higher in terms of the dollar, in foreign exchange dealings today as traders heard a new Belgian cabinet had been formed and expected the Belgian franc would rise this week.

Belgium (free) 16.[illegible] Canada, New York funds par. Denmark 22.[illegible] Finland 2.[illegible] France (Paris) 2.[illegible] Germany 40.[illegible] Holland 53.[illegible] Italy (Milan) 5.[illegible] Norway 25.[illegible] Portugal 4.[illegible] Sweden 25.[illegible] Switzerland 22.[illegible] Spain (new) 8.[illegible] Japan 28.[illegible] Shanghai 29.[illegible] Hong Kong 32.[illegible] Montreal 99.[illegible] Bombay 36.[illegible]

New York STOCKS

(By The Associated Press)

	High	Low	Close
Alaska Juneau	[illegible]	[illegible]	[illegible]
Allied Chem & Dye	[illegible]	[illegible]	[illegible]
Allis Chalmers	[illegible]	[illegible]	[illegible]
Am Can	[illegible]	[illegible]	[illegible]
Am Car & Fdy	[illegible]	[illegible]	[illegible]
Am & For Power	[illegible]	[illegible]	[illegible]
Am Locomotive	[illegible]	[illegible]	[illegible]
Am Radiator	[illegible]	[illegible]	[illegible]
Am Smelt & Ref	[illegible]	[illegible]	[illegible]
Am Tel & Tel	[illegible]	[illegible]	[illegible]
Am Tob B	[illegible]	[illegible]	[illegible]
Am Water Works	[illegible]	[illegible]	[illegible]
Anaconda	[illegible]	[illegible]	[illegible]
Atchison T & SF	[illegible]	[illegible]	[illegible]
Atlantic Refining	[illegible]	[illegible]	[illegible]
Aviation Corp	[illegible]	[illegible]	[illegible]
Bath Iron Works	[illegible]	[illegible]	[illegible]
Bendix Aviation	[illegible]	[illegible]	[illegible]
Bethlehem Steel	[illegible]	[illegible]	[illegible]
Borg Warner	[illegible]	[illegible]	[illegible]
Borden	[illegible]	[illegible]	[illegible]
Boeing Airplane	[illegible]	[illegible]	[illegible]
Brown Shoe	[illegible]	[illegible]	[illegible]
Budd Mfg	[illegible]	[illegible]	[illegible]
Bulova Watch	[illegible]	[illegible]	[illegible]
Burroughs Add Mach	[illegible]	[illegible]	[illegible]
Byers A M	[illegible]	[illegible]	[illegible]
Canadian Pacific	[illegible]	[illegible]	[illegible]
Case J I	[illegible]	[illegible]	[illegible]
Cerro de Pasco	[illegible]	[illegible]	[illegible]
Chesapeake & Ohio	[illegible]	[illegible]	[illegible]
Chrysler Corp	[illegible]	[illegible]	[illegible]
Colum Gas & Elec	[illegible]	[illegible]	[illegible]
Com Investment	[illegible]	[illegible]	[illegible]
Com & Southern	[illegible]	[illegible]	[illegible]
Consolidated Oil	[illegible]	[illegible]	[illegible]
Cont Oil Del	[illegible]	[illegible]	[illegible]
Cont Can	[illegible]	[illegible]	[illegible]
Cont Insurance	[illegible]	[illegible]	[illegible]
Curtis Wright	[illegible]	[illegible]	[illegible]
Deere & Co	[illegible]	[illegible]	[illegible]
Douglas Air	[illegible]	[illegible]	[illegible]
Dresser Mfg	[illegible]	[illegible]	[illegible]
Eastman Kodak	[illegible]	[illegible]	[illegible]
El Paso Nat Gas	[illegible]	[illegible]	[illegible]
Erie R R	[illegible]	[illegible]	[illegible]
Fansteel	[illegible]	[illegible]	[illegible]
Firestone	[illegible]	[illegible]	[illegible]
General Electric	[illegible]	[illegible]	[illegible]
General Foods	[illegible]	[illegible]	[illegible]
General Motors	[illegible]	[illegible]	[illegible]
Gillette	[illegible]	[illegible]	[illegible]
Goodrich	[illegible]	[illegible]	[illegible]
Goodyear	[illegible]	[illegible]	[illegible]
Graham Paige	[illegible]	[illegible]	[illegible]
Great Northern	[illegible]	[illegible]	[illegible]
Greyhound	[illegible]	[illegible]	[illegible]
Hudson Motor	[illegible]	[illegible]	[illegible]
Int Harvester	[illegible]	[illegible]	[illegible]
Int Nickel	[illegible]	[illegible]	[illegible]
Int Tel & Tel	[illegible]	[illegible]	[illegible]
Johns Manville	[illegible]	[illegible]	[illegible]
Kennecott	[illegible]	[illegible]	[illegible]
Liggett & Myers	[illegible]	[illegible]	[illegible]
Loew's Inc	[illegible]	[illegible]	[illegible]
McKeesport Tin	[illegible]	[illegible]	[illegible]
Mack Trucks	[illegible]	[illegible]	[illegible]
Minneap-Honeyw	[illegible]	[illegible]	[illegible]
Mont Ward	[illegible]	[illegible]	[illegible]
Nat Biscuit	[illegible]	[illegible]	[illegible]
Nat Cash Reg	[illegible]	[illegible]	[illegible]
Nat Dairy	[illegible]	[illegible]	[illegible]
Nat Distillers	[illegible]	[illegible]	[illegible]
Nat Power & Light	[illegible]	[illegible]	[illegible]
N Y Central	[illegible]	[illegible]	[illegible]
North Am Aviation	[illegible]	[illegible]	[illegible]
North Am Co	[illegible]	[illegible]	[illegible]
Northern Pacific	[illegible]	[illegible]	[illegible]
Packard Motor	[illegible]	[illegible]	[illegible]
Parmelee	[illegible]	[illegible]	[illegible]
Penney	[illegible]	[illegible]	[illegible]
Penn R R	[illegible]	[illegible]	[illegible]
Pullman	[illegible]	[illegible]	[illegible]
Pure Oil	[illegible]	[illegible]	[illegible]
Radio Corp	[illegible]	[illegible]	[illegible]
Reynolds Tob B	[illegible]	[illegible]	[illegible]
Safeway	[illegible]	[illegible]	[illegible]
Schenley	[illegible]	[illegible]	[illegible]
Shell Union Oil	[illegible]	[illegible]	[illegible]
Simmons Co	[illegible]	[illegible]	[illegible]
Soc Vacuum	[illegible]	[illegible]	[illegible]
Soc Vac Oil	[illegible]	[illegible]	[illegible]
Southern Pacific	[illegible]	[illegible]	[illegible]
Southern Rlwy	[illegible]	[illegible]	[illegible]
Std Brands	[illegible]	[illegible]	[illegible]
Std Oil of Cal	[illegible]	[illegible]	[illegible]
Std Oil of Ind	[illegible]	[illegible]	[illegible]
Stewart Warner	[illegible]	[illegible]	[illegible]
Sunshine Mines Corp	[illegible]	[illegible]	[illegible]
Swift & Co	[illegible]	[illegible]	[illegible]
Texas Corp	[illegible]	[illegible]	[illegible]
Timken Roll Bear	[illegible]	[illegible]	[illegible]
Trans America	[illegible]	[illegible]	[illegible]
Underwood Elliott	[illegible]	[illegible]	[illegible]
Union Carbide	[illegible]	[illegible]	[illegible]
Union Oil Cal	[illegible]	[illegible]	[illegible]
United Aircraft	[illegible]	[illegible]	[illegible]
United Corp	[illegible]	[illegible]	[illegible]
U S Rubber	[illegible]	[illegible]	[illegible]
U S Steel	[illegible]	[illegible]	[illegible]
Vanadium	[illegible]	[illegible]	[illegible]
Western Union	[illegible]	[illegible]	[illegible]
Westinghouse	[illegible]	[illegible]	[illegible]
Woolworth	[illegible]	[illegible]	[illegible]

SPECIAL WIRE

Bonbright & Company, Inc., Twin Falls, Idaho, Telephone direct to:

Corporate Trust [illegible]

Stocks Representative Industries [illegible]

Mtng. Investments [illegible]

New York Stocks

American Power & Light [illegible]

American Gas and Electric [illegible]

Pacific Power and Light [illegible]

Paramount Pictures [illegible]

Pacific Gas and Electric [illegible]

National Biscuit [illegible]

Wright Aero Corp [illegible]

Stocks

Walker Mining [illegible]

Hecla Mining [illegible]

Republic Steel [illegible]

Sunshine [illegible]

CURB MARKET

NEW YORK, April 17—(AP)—Curb quotations:

American Super Power 0-16

Cities Service 5

Cities Service Bond & Share [illegible]

Electric Bond & Share [illegible]

Gulf Oil [illegible]

Mountain City Copper [illegible]

Niagara-Hudson [illegible]

Penroad [illegible]

United Gas [illegible]

Livestock Markets

SAN FRANCISCO LIVESTOCK

SOUTH SAN FRANCISCO, April 17 (USDA)—Hogs 400; mostly 10 higher than Friday; top 5.90; most 180-240 lb. 5.85-5.90; 250-300 lb. 5.75-5.80; 300-350 lb. 5.60-5.70; 350-400 lb. 5.45-5.60; 400-500 lb. 5.30-5.45; 150-180 lb. 5.60-5.85; 120-140 lb. 5.00-5.40; sows 4.90-5.15; stags 3.75 down.

Cattle 2,900; calves 300; few sales steady; mostly 25 lower; fed steers and yearlings 25-50 lower; good yearlings about steady; under lots weak; heifers steady; beef cows steady; cutters 25-50 lower; bulls steady; weighty steers predominating; close; little doing; few loads 25c lower at 8.50 down.

Sheep: 8,000; fat lambs opening 10 higher; early sales 25 higher; ewes 25 to 50 higher; fat lambs 10 higher; ewes 25 higher; close 25 higher; early top fed lambs 9.60; most fed lambs 9.50; ewes 4.75 down.

OGDEN LIVESTOCK

OGDEN, April 17 (AP)—Cattle 500; steady; good to choice fed steers $9.50-9.90; medium to good 7.50-9.25; good to choice fed heifers 9.00-9.50; medium to good 7.50-9.00; cows 6.25-7.25; good to choice cows 7.25-7.50; good to choice stockers 8.50-9.50; good to choice feeders 8.50-9.50; good to choice stock calves 8.50-9.50; medium to choice 6.50-8.50.

Sheep: 10,000; mostly steady.

PORTLAND LIVESTOCK

PORTLAND—Hogs 2,500; steady; good to choice butchers 5.80-5.90; sows 4.50-5.25.

Cattle 1,200; steady to 25 higher; mostly fed lots 25 higher, medium to good steers 7.50-9.50; good to choice yearlings 8.50-9.50; cows 6.25-7.50; bulls 6.50-7.50; vealers 8.50-10.50.

Sheep: 3,000; fat lambs steady; ewes 25 higher; fat lambs 10 higher; ewes 25 higher; fed wooled lambs 9.50 to 9.75.

CHICAGO LIVESTOCK

CHICAGO—(AP)—Hogs 10,000; about 10 higher than last week's close; top 5.90; most 180-240 lb. 5.85-5.90; 250-300 lb. 5.75-5.80; 300-350 lb. 5.60-5.70; 350-400 lb. 5.45-5.60; 400-500 lb. 5.30-5.45; 150-180 lb. 5.60-5.85; 120-140 lb. 5.00-5.40; sows 4.90-5.15; stags 3.75 down.

Cattle 10,000; calves 1,000; steady to 25 higher; heifers steady; cows steady; vealers 50 higher; stockers and feeders steady; demand good; most good and choice grades 9.00-10.00; common and medium yearling steers and heifers 6.50-8.50; cows 6.25 down; bulls 6.50 down; vealers 8.50-10.50; stocker steers 7.50-9.25; stocker heifers 7.50 down; feeder steers 7.50-9.75; feeder heifers 7.50 down.

Sheep: 11,000; fat lambs opening 10 higher; early sales 25 higher; ewes 25 to 50 higher; fat lambs 10 higher; ewes 25 higher; close 25 higher; early top fed lambs 9.60; most fed lambs 9.50; ewes 4.75 down.

SPOKANE LIVESTOCK

SPOKANE, April 17 (AP)—Cattle 380; steady; good to choice fed steers $5.50-9.00; medium to good 6.50-8.50; good to choice fed heifers 7.50-8.50; medium 6.25-7.25; good to choice cows 6.50-7.25; good to choice stockers 7.50-8.50; good to choice feeders 7.50-8.50; good to choice stock calves 8.50-9.50; medium to choice 6.50-8.50.

Sheep: 10,000; mostly steady.

PORTLAND LIVESTOCK

PORTLAND—Hogs 2,500; steady; good to choice butchers 5.80-5.90; sows 4.50-5.25.

Cattle 1,200; steady to 25 higher; mostly fed lots 25 higher, medium to good steers 7.50-9.50; good to choice yearlings 8.50-9.50; cows 6.25-7.50; bulls 6.50-7.50; vealers 8.50-10.50.

Sheep: 3,000; fat lambs steady; ewes 25 higher; fat lambs 10 higher; ewes 25 higher; fed wooled lambs 9.50 to 9.75.

CHICAGO LIVESTOCK

CHICAGO—(AP)—Hogs 10,000; about 10 higher than last week's close; top 5.90; most 180-240 lb. 5.85-5.90; 250-300 lb. 5.75-5.80; 300-350 lb. 5.60-5.70; 350-400 lb. 5.45-5.60; 400-500 lb. 5.30-5.45; 150-180 lb. 5.60-5.85; 120-140 lb. 5.00-5.40; sows 4.90-5.15; stags 3.75 down.

Cattle 10,000; calves 1,000; steady to 25 higher; heifers steady; cows steady; vealers 50 higher; stockers and feeders steady; demand good; most good and choice grades 9.00-10.00; common and medium yearling steers and heifers 6.50-8.50; cows 6.25 down; bulls 6.50 down; vealers 8.50-10.50; stocker steers 7.50-9.25; stocker heifers 7.50 down; feeder steers 7.50-9.75; feeder heifers 7.50 down.

Sheep: 11,000; fat lambs opening 10 higher; early sales 25 higher; ewes 25 to 50 higher; fat lambs 10 higher; ewes 25 higher; close 25 higher; early top fed lambs 9.60; most fed lambs 9.50; ewes 4.75 down.

Twin Falls Markets

The Twin Falls district market yesterday was as follows:

Livestock

Light butchers	$6.50
Heavy butchers, 200-250 lbs.	$6.60
Heavy butchers, 250-300 lbs.	$6.00
Medium weight butchers, 150-180 lbs.	$6.00
Feeder pigs	$6.50
Cows	$3.00 to $4.00
Heifers	$3.00 to $4.00
Steers	$4.00 to $6.00
Veal calves	$4.00 to $6.00
Yearling lambs	$7.00
Spring lambs	$8.00

Poultry

Colored hens, over 5 pounds	12c
Colored hens, 4 pounds and over	14c
Colored hens, under 4 pounds	11c
Leghorn hens, 4 pounds and over	11c
Leghorn hens, under 4 pounds	10c
Leghorn roosters over 3½ pounds	10c
Colored roosters over 3½ pounds	12c
Colored fryers, 2½ to 4 pounds	13c
Colored roasters	13c
Ducks	8c
Young geese (no poultry one-half price)	8c
Butterfat, No. 1	20c
Butterfat, No. 2	19c

Eggs

Grade A Northern, No. 1	$1.40
Grade A Northern, No. 2	$1.30
(Egg receipts quoted)	
Small Red, No. 1	$1.70
Small Red, No. 2	$1.60
Small Red, No. 3	$1.50
Medium Red, No. 1	$1.70
Medium Red, No. 2	$1.60
Red beans, quoted by two Buhl dealers.	

Potatoes

U. S. Russets, No. 1	90c to 75c
U. S. Russets, No. 2	60c to 65c
(Quotations from two local dealers).	
Bran, 100-pound lots	$1.00
Bran, 500-pound lots	$1.05
Middlings, 100-pound lots	$1.20
Stock feed, 100-pound lots	$1.05
Stock feed, 500-pound lots	$1.10
Barley per cwt.	1.60
Soft wheat	$1.60

Retail Prices

Lemons, dozen	25c to 35c
Oranges, dozen	25c
New cabbage, pound	5c
Turnips, 3 bunches for	10c
Potatoes, per pound	1c
Onions, 3 bunches for	10c
Grapefruit	5c
Celery	10c to 15c

Produce

Butter, ranch	25c
Butter, creamery	27c
Eggs, in trade	17c to 19c
Eggs, retail	25c

(Prices paid by Idaho Egg Producers)

Idahome, hard wheat	$1.65
Idahome, soft wheat	$1.60

United Kingdom's Sugar Crop Drops

NEW YORK, April 17—Beet sugar production in the United Kingdom during 1938-39 fell to the lowest point in recent years, according to Lamborn and Company who report that the current season's output totaled 2,150,000 long tons, raw, as contrasted with 418,000 tons in the previous year, a reduction of 19,000 tons or approximately 23.7 per cent. The 10-year average the crop amounted to 270,000 tons.

The reduced crop was due to poor weather conditions during the growing season. The sugar beet acreage during 1938-39 aggregated 329,878 acres as against 313,429 acres in the previous year, but the yield of sugar per acre averaged only 207 pounds as against 1,334 tons in the 1937-38 season.

Plantings for the coming 1939-40 crop are placed at 346,000 acres, an increase of 10,172 acres as approximately 3 percent when compared with the 1938-39 crop, according to Lamborn. The European sugar statistical authority.

The United Kingdom, ranking second in the United States, is the largest importing country of the world, consumed 2,218,233 long tons of sugar during 1938 according to Lamborn and Company. Of this quantity, the home grown supply accounted for approximately 13.7 percent. In 1937 home grown sugar

Three Injured in Hit-Run Collision

RUPERT, April 17 — Mrs. Ora Stewart, Mrs. Nora Hardesty and Arthur J. Gillette are confined in the Rupert general hospital where they were brought late Sunday evening following an accident on highway 30, two miles beyond Minidoka city bridge. Mr. Gillette said a car crashed them turning them over. Mrs. Hardesty is suffering from a broken wrist, Mr. Gillette a broken collar bone and Mrs. Stewart shock and bruises.

According to Deputy Sheriff Clyde Craig, the other car had not been located Monday morning.

MR. FARMER

Once upon a time a man had a beautiful wife. He complacently let another man buy her clothes. Then the poor lady wasn't sure to whom she belonged, and the misguided husband, to get exclusive title, had to pay a silk price for a calico slip.

Your OWN brand in your OWN beef 10c each.

Book your tentative requirements now.

Finds, Dark Red Kidney and Blightless Small White Bean Seed FOR SALE OR TRADE.

THE CHAS. W. BARLOW COMPANY

Tel. 519 — R. Quinn Wilson, Manager — 142 Shoshone Street West — Twin Falls, Idaho

Express Rates Revision Argued

BOISE, April 17 (AP)—Arguments on application of the American Railway Express agency for permission to increase its intrastate express packages weighing up to 50 pounds and to increase slightly the intrastate rate on heavier packages, were heard today by the Idaho public utilities commission.

"The decrease was asked to permit application in interstate commerce," said W. B. Joy, commission secretary, adding:

"The increase would be about offset by the decreases as far as the Idaho shippers' annual bill is concerned."

J. G. Bruce and Carl De Long represented the commission.

H. Nobers of New York City, attorney for the agency, and J. C. North of San Francisco, the agency's eastern traffic representative, attended.

Rites at Jerome For Hailey Child

JEROME, April 17 — Final tribute was paid Clarence Eugene Perry, four-year-old son of Mr. and Mrs. Virgil Perry, of Hailey,

SEEDS OF ALL KINDS LISTED DAILY ON THE WANT AD PAGE

WANT AD RATES

For Publication in Both TIMES and NEWS

RATES PER LINE PER DAY:
Six days, per line per day 12c
Three days, per line per day 16c
One day, per line 24c

33 1-3% Discount For Cash

Cash discount allowed if advertisement is paid for within seven days of first insertion.

No classified ad taken for less than 50c, including discount.

Line of classified advertising computed on basis of five medium-length words per line.

IN TWIN FALLS
PHONE 38 or 39 FOR ADTAKER

IN BURLEY
Leave Ads at Varney's Candy Store

IN JEROME
Leave Ads at K. & W. Root Beer

COMPLETE COVERAGE AT ONE COST

GOOD THINGS TO EAT

Milk, 50c gal. Cream 30c qt. Apples, spuds by sack. Ph. 0483-R3

DRUGLESS PHYSICIAN

MASTOIDITIS is relieved by adjustments. Alma Hardin, D. C.

BATH AND MASSAGE

MASSAGE 114 Main No. Ph. 116-R.

SCHOOLS AND TRAINING

T. F. Business University. Ph. 214. "Learn to Earn at T. F. B. U."

LOST AND FOUND

LOST—Red Indian Motorcycle tools on Kimberly road. Reward. Return News-Times.

LOST: Liver and white male springer spaniel, 1 yr. old. Answer to "Chief." Reward. Ph. 755 or 1177.

LADY'S purple velvet handbag containing rings of sentimental value. Reward. — Ph. 912-W.

LOST—6 months old Collie with collar; marked tan and white; answers to name "Danny." Ph. 507.

WE are still looking for our "lost" kalsomine brushes. If you have one and are through with it, please return it immediately. Moon's.

PERSONALS

CHARIS corsetiere. Phone 1832.

FEET HURT? Try Health Spot shoes. Van Engelen's.

WANT ride to Nebr. Share exp. Write Box 0, Times-News.

PATIENTS wanted. Special care, reasonable price. Phone 2069.

WILL share office with someone over Fidelity Bank. W. A. Sanger.

WANT passage to Phoenix, Ariz. Share exp. and help drive car. Phone 551.

YOU look at other people's shoes, but have you ever realized that they look at yours? Shoe repair. Ralph E. Turner, Hudson-Clark's.

THE Business Directory on this page lists experts in all types of trades. Use it the next time you need a specialist.

DO you need remodeling, lawn furn., a window box, trellis, set of screens, closet cabinet, dining nook, extra cabinet, porch, glass-ed-in or repaired? Let "Mac" do it. Ph. 1890-W.

BEAUTY SHOPS

PERMS, reas. Mar-o-oil shampoo, wave 50c. Ph. 1747. Mrs. Beamer, Lola Martin, Grace Wells.

SPECIAL: Permanents $1. Fifth Ave. Beauty Shop. 410 5th E. 190-W.

BEAUTY ARTS ACADEMY
Oil Permanents as low as $1.00. Junior Student work free. Ph. 305. 135 Main West.

FREE finger waves and marcels. Permanents $1.00 up. Specialty Beauty School, next to Idaho Power. Phone 873.

MARCILLE'S, 735 Main E. The shop of unusual permanents and lasting finger-waves. Oil shampoo and finger wave 50c. Evenings by appointment. Phone 382.

THIS WEEK'S SPECIALS!
Oil perms. ½ price. Ex-cel-cis cosmetics ½ price. Hot oil shampoo and fingerwave, specially styled, 75c. Mrs. Wesley Hansen Wick, Ph. 333-W. Perrine Beauty Shop.

SPECIAL—$3.75 oil perm., $2.25; others ½ price. Shampoo and wave comp. 50c. Otto Benton, formerly of Crawford's Salon, specializing in ladies hair cutting. Stang Barber & Beauty Shop. Phone 424.

SITUATIONS WANTED

CHILD'S sewing, remod. 450 2nd N.

DRIVEWAYS to gravel. Ph. 0483-R1.

HSWK. by hour. Exp. 321 3rd Ave. E.

EXP. carpenter reas. Ph. 1412.

EXPERIENCED stenographer and bookkeeper. Part or full time. Box 0, News-Times.

MALE HELP WANTED

WANTED!
NEW CAR SALESMAN
Local, Civic Pride and references first letter. Box 4, News-Times.

HELP WANTED—MALE AND FEMALE

REPORTER—Part time for newspaper service. Handle assignments, photos. Write fully. INSCO, 406 Market, St. Louis, Mo.

$30 WEEKLY. Grow Mushrooms. Cellar, Shed. We buy. 20c lb. World's Largest Company. FREE BOOK. Mushrooms, 2019-2nd, Seattle, Wash.

. . . thanks to that dependable seed I bought last Spring".

You will be satisfied, too, if you use dependable seeds. Don't gamble with your crops! You'll find a large selection of seed advertisers listing their seeds in the "SEEDS" column of the Want Ad Section. Use it for a handy reference.

Profit With the Want Ads

No matter what you have to sell, you re bound to find a buyer among the readers of the NEWS and TIMES Classified Page.

Phone 32 or 38 To Place Your Ad.

BUSINESS OPPORTUNITIES

BEAUTY salon for sale or lease. Reasonable. Jerome. Phone 102.

SERV. sta. cabins, groc. store. Living quarters. For sale or lease. On Highway 30. Write Box 13, News-Times.

MILLINERY shop in Pocatello for sale. Paying business, ready income, modernistic fixtures, excellent location, fine reputation. Write Box 0, News-Times.

GOOD PAYING HOTEL
On Main St. and U. S. Hy. 30.
FOR SALE FOR CASH
22 rms. and restaurant with large dining room and kitchen. Completely furn. Box 3, News-Times.

UNFURNISHED APARTMENTS

UNFURN. apt. 520 5th Ave. N.

FURNISHED APARTMENTS

JUSTAMERE Inn Ph 456 Oasis 971

NICE, clean 1-rm. apt. Reas. Adults only. 222 5th Ave. E.

FURN. apts. Adults only. 306 2nd St. E. Ph. 2015-W.

NICE lg. rm. gr. flr. Hotplate. Prefer women. 127 5th N. Ph. 1175-W.

2-RM. apt. Heat, lights, water furn. Waverly Apts., 125 3rd Ave. S.

COZY furnished apts. The Oxford. 428 Main Ave. N.

2 RMS., private bath, sleeping porch. 530-3rd Ave. W.

FOR RENT—Clean, comfortable, attractive apt. Call Apt. 21, Golf Apts., 200 2nd Ave. N. Ph. 1605.

BOARD AND ROOM

RM., board if desired. 703 Main W.

RM. & Bd. 250 9th Ave. E. Ph. 386-W.

RM. and bd. close in. 315 2nd Ave. N.

FOR 2, $25 ea. 212 Walnut Ph 1375W

FURNISHED ROOMS

Front bedroom, furn. ht. 312 6th E.

FRONT rm. 143 8th Ave. No.

FRONT bdrm. 336 2nd N. Ph. 1338

SLEEP. rm. 411 3rd Ave. W. Ph. 1525

FRONT rooms, nice and clean. Close in. 321 2nd Ave. N.

ROOM—with bath. Downtown location. New furnishings. Very cool in summer. Private entrance. Ph. 1292-J.

UNFURNISHED HOUSES

5-RM. mod. house. W. C. Smith.

HOUSE and apt. 251 5th Ave. E.

SMALL house, $8. 280 Adams.

5 RMS., $22.50. 191 Addison.

5-RM. stucco house. Ph. 1639-J.

5-RM. log house, elec. 313 Tyler.

SMALL 3 rm. house. Ph. 1142 W.

CABINS for rent. Ing. 248 Main S.

LARGE 6-rm. all modern house on Blue Lakes Blvd. Ph. 1780-W.

2—1-rm. cabins $6; 1—2-rm. house $8. Water free. Inq. 370 Jackson.

429 4th Ave. N. 6 rooms, just kalsomined, $25 per mo. Peavey-Taber Co. Phone 201.

GOOD clean 5 rms., unfurn. or partly furn. lg. slpg. porch. Gar. Garden. Inq. 235 6th Ave. N.

FURNISHED HOUSES

3-RM. house. 440 7th Ave. E.

5-RM. house, lg. garden. Ph. 1635.

5 RM. hse. Ref's. Box 12 News-Times.

ONE ROOM furn. house. 146 Walnut.

4-RM. lg. garden. $14 mo. Hugh Reed, end Wash. S., across bridge.

REAL ESTATE LOANS

FEDERAL FARM LOANS—4% interest. Lowest rate in history 20 to 34 yrs. Rm. 14 Bank & Trust Bldg.

LOANS at low interest rates on FARMS, MODERN HOMES and inside BUSINESS PROPERTIES. Prompt action. Fred P. Bates. Box 268, Twin Falls. Ph. 1270.

REAL ESTATE LOANS

STRAIGHT term loans on farms, acreage, bus. prop., mod. homes. Liberal repayment privileges, no delay in closing. Lom A. Chapin.

HOMES FOR SALE

2 NEW 2-ROOM HOMES
Desirable location, 2 fireplaces, recreation room in each. Ready for occupancy. Ph. 290 or 542.

LARGE home, suitable for rooming house, exceptionally well located. Priced very low.
Forty acres with good home. Will trade for acreage near Twin Falls.
Good building lots—$300 and up. Terms can be had on some.
J. E. ROBERTS, Realtor.
Phone 503

Nice 3-room house, close in. Rents $15.00 monthly. 1-room house on back of lot, rents $10. Near high school. Only $1100. $250 cash.

8-room duplex, close in. Fine location. All modern, good furnace and garage. Only $3,500.

1 acre tract with new 5-room modern home. Finished basement, recreation room, furnace, fireplace. $3600, good terms.

Nice 10 acre tract. Good 5-room house. Elec. lights. $3500. Terms.

BEAUCHAMP & ADAMS
129 Shoshone South

Business and Professional DIRECTORY

Auto Repairs

Bee Line Frame and Axle Alignment, wheels straightened, expert body and fender work. Auto glass, painting. Floor sanders for rent. FOSS BODY WORKS. Opp. Fire Hse.

Coal

McCoy Coal & Transfer. Aberdeen coal, moving, transfer. Ph. 3, 200.

Curtain Shop

Draperies, slip covers. Curtain and Drapery Shop. Shoe Bldg. 803.

Furnaces

Abbott Plumbing & Htg. Co. Ph. 05.

Gift Shops

NEW GOODS ARRIVING! The Window Shop. 802 Main S.

Homes for Sale

Have several very desirable lots. Homes built to suit the buyer. John S. Kimes. Ph. 542 or 396.

Insurance

Fire, auto. Loy Heller. Phone 606.

Peavey-Taber Co., Inc. Phone 201. Fire and auto insurance.

Key Shop

Blaine Cycery. Phone 181.

Schade-Key Shop. LAWN MOWERS SHARPENED, 126 2nd St. S. Back of Idaho Department Store.

Lawn-Mower Service

We fix lawn mowers so they cut. We call and deliver. Moore's Repair Shop. 344 Main S. Ph. 229-R.

Money to Loan

QUICK CASH
FOR YOUR SIGNATURE!
$5 AND UP
to steadily employed people
Use our way to pay off sudden obligations. You repay as you get paid!
No endorsers — No red tape
No mortgages
CASH CREDIT CO.
Rm. 1 & 2 Burkholder Bldg. Ph. 178

Money to Loan

LOANS on farms, homes and Twin Falls business property. Prompt action. Swim Inv. Co.

AUTO LOANS!
Let us finance your car purchase or refin. Chaney Motor Co. Ph. 1818.

C. Jones for loans on homes 123 Main East. Phone 427.

Osteopathic Physician

Dr. O. W. Rose, 114 Main N. Ph. 037.

Dr. E. J. Miller, 130 Main N. Ph. 154.

Painting and Decorating

E. L. Shaffer. Phone 1293-J

Lee Burks. Ph. 1420-J

Guy ALee Phone 1697-W

G. E. Kunkle. Painting contractor. Phone 2103 for FREE estimates.

Planing Mill

SPECIAL made doors and windows. Furniture repairing. Mill work of all kinds. Twin Falls Lumber Co.

Plumbing and Heating

Abbott Plumbing & Htg. Co. Ph. 05. STOKERS; WATER SOFTENERS

Radio-Repairing

Powell Radio Shop at Detweiler's.

Radio Serv. Lab. 559 Main W. Ph. 317

FACTORY RADIO SERVICE
128 2nd Ave. No. Phone 264

Shoe Repairing

ANY size half soles 75c up. Twin Falls Shoe Shop. 122 Sho. W.

Trailers

Trailer houses. Gem Trailer Co.

Upholstering

Refinishing. Honest built 420 Main S.

Repairing, refinishing. Cress & Bailey Furn. 130 2nd St. E. Ph. 155.

Woodworking Machinery

Delta woodworking machinery. 1939 catalog free. Twin Falls Supply.

HOMES FOR SALE

NEW 2-rm. modern house and lot. 148 Van Buren.

8-ROOM house, nice home, hot water heat, stoker, etc. Close in. Very cheap at $4,500. Might trade for smaller home.

2 houses on one lot, close in, good rental investment, $40 per month income only—$2,800—Down payment $1,200.

Large lot on Blue Lakes Blvd. north. Just the place to build a beautiful home. 1-3 off down payment.

REESE M. WILLIAMS—125 S. Sho.

PROPERTY—SALE OR TRADE

FOR SALE: 3½ acres on Highline Drive. L. W. Austin, R. 2, T. F.

BUY YOUR LOT NOW!
Choice location in restricted area. Water for lawn and garden. Terms. C. Earl Davidson. Ph. 174-R

FARMS AND ACREAGES FOR SALE

OR RENT, 4-rm. house, 3 A., 2 mi. from Buhl. Good spring water. Ph. 1623.

OR Rent 20 Acres. A snap! See owner No. 3 Cassia's Cabins, South Park, Twin Falls, forenoons.

TROUT HATCHERY—We are quitting the business because we cannot give full time to the work. Will sell outright, or close out the fish and retain the property. Purchaser of fish may have pick of pools for all breed time. 140,000 yearlings, 200,000 spring hatch, well stocked—late of 400 winters. Edwin Damman of The Mary Alice Park.

SEEDS

BLISS Triumphs, Ph. 0381-J1.

1-YR. out seed spuds. Ph. 0202-R31.

MARSHALL strawberry plants, ½ mi. E. on Elz. Ph. 1705.

NETTED GEM blue top seed potatoes. Norbert Lenz, Ashton, Ida.

BULK GARDEN SEED. Double tested. Dodge. 248 Main S.

ARTICHOKE seed. P. H. Ruhter. 1½ mi. W. of S. Park. Ph. 0281J2.

GRAIN cleaning and treating.
GLOBE SEED & FEED CO.

EVERBEARING Raspberry plants. 1½ N. Wash. school. Ph. 0480-R3.

MARSHALL and Albion strawberry plants. 1½ N. Washington school. C. J. Tickner. Ph. 0480-J3.

FEW Kidneys for contract. See us for certif. 123 Northern.
KINNEY WHOLESALE CO.

BULK GARDEN SEEDS
that are true to variety.
SHIRLEY MATHER, 313 Sho. W.

IF THE SEEDS you want are not advertised in this column, then solve your problems by inserting an ad of your own.

ASHTON SEED POTATOES
Certified and uncertified Netted Gems and Bliss Triumphs. C. L. Ashley. T. F. Tourist Park, Cab. 12.

SEED POTATOES
Bliss and Russets. All dry land, cert. and non-certified.
GLOBE SEED & FEED CO.

SEEDS

VETCH SEED
and
PEA SEED
for hogging off.
THE CHAS. W. BARLOW CO.
Ph. 549. Twin Falls. 426 Sho. W.

SPECIAL!
All grains cleaned and treated. 2 tons Swedish select oats. Yielded 86 bu. per acre at 42 lbs. per bu. $1.75 per cwt. 2 tons barley. $1.25 cwt. 2 tons spring wheat $1.25 cwt.
MAGIC CITY FEED & FUEL CO.
725 Shoshone St. South

HAY, GRAIN, FEED

HAY for sale. Ph. 0197-J4.

GOOD hay, 3 cuttings. Scales on ranch. Ph. 0395-R2. E. J. Malone.

PASTURE for rent for horses and cows. 2½ mi. S. Hagerman on highway 30. Allen Allen.

PASTURE for 100 head of cattle. Fenced mountain meadow. Jas. D. Pence. Ph. 225. Bull.

LIVESTOCK FOR SALE

60 HEAD weaner pigs, 12 mi. S. of town end of Main. R. Brown.

HORSE, wt. 1500 or will trade. 3 mi. E. Wash. school.

TEAM bay mares, 5 yrs. old, wt. 3000. 2½ S. on Hy. 93. Ph. 0391-R1.

1 BRED gilt to farrow soon; 1-bred sow, ½ N—W—5 Points.

HORSES and Mules. J. B. Sackett, ranch 2½ mi. n w Filer, U. S. 30.

BLACK meaty more mammoth jack. Eldred Tractor Co.

2 BROOD sows to farrow in 4 wks.; 3 brood sows bred; 1 boar. Phone 743.

GOOD milk cow. Will freshen within week. H. Peters, S. Locust, across from rock crusher.

REG. 2-yr.-old Hereford and Durham bulls. Will trade. Phone 1713 Goldin Collin, Twin Falls.

WEANER PIGS

Belted and spotted Poland China. Extra good ones. Call after 4 p. m., 4 mi. N. 2 W. and ¼ S. of West 5 Points.

BABY CHICKS

BABY chicks from Pullorum tested flocks. Compare flocks with others. Then order chicks. Canada Hatchery, Jerome. Ph. 128-W.

START your chicks on Globe "A-1" chick starter for better hens. $2.95.
GLOBE SEED & FEED CO.

BABY CHICKS!
Now taking order for MAY DELIVERY. Going fast!
SWIFT & COMPANY

TURKEY POULTS

Hardy, Mammoth Bronze stock
W. JOHANSEN
335 2nd Ave. E. Ph. 1422. Twin Falls. Rep. for SALES & BOURKE, Inc., of Petaluma, Calif.

POULTRY

SETTING Hens, $1. John Schoer, 2 mi. E. 2½ S. Castleford.

LIVESTOCK—POULTRY WANTED

HIGHEST prices paid for your fat chickens and turkeys. Independent Meat Company.

WANTED TO BUY

GOOD high pole derrick, state price. Write Box 0, Times-News.

PINE BLOCK WOOD
Intermountain Seed & Fuel Co.
129—PHONE—142

MISCELLANEOUS FOR SALE

NEW pair iron railings for cement house step entrance. Ph. 1055.

LATE model Harley Davidson motorcycle. Real bargain. Ph. 2121.

SAFE fishing boat for sale, $15. 445 3rd Ave. North.

AUTO parts, sinks, tires, bathtubs, wool sacks. Idaho Junk House.

UNIV. enamel coal range; nearly new; Chief elec. range. Ph. 0606-J1.

MISCELLANEOUS FOR SALE

35 MODEL Harley Davidson motorcycle. Priced for quick sale. Blaine Cycery.

Small, used
LAWN MOWER
Good condition. Cheap. Ph. 1209.

3 TON capacity factory made trailer—2-tonne 670-mm tire and rim, 7 inch rotary seat pump. Box 11, care Times-News.

3-RM. mod. house, 5 trailer houses, 12x16 tent, 2-wheel trailer, $20; canvas for dams. Joe Downing Groc., 1 block W. 5 Pts. W.

SKEIAR novelty beer cabinet, like new. Genuine Frigidaire equipped. Priced right. Inquire Nelson's Cafe, Burley.

FAIRBANKS—Morse pumps and pressure system. New style ejector pumps now on display.
KRENGEL'S

GET READY CASH from articles you no longer need. Use this column for profit.

EXTRA SPECIAL!!!
Used bathtub and fixtures for sale. Abbott. Ph. 05.

STANDARD computing scale; Mother's size, small; National cash register; McKesky account register. Address P. O. Box 1121.

MOTOR SPEED BOAT
Complete with inboard motor and 2-wheel trailer. Fine cond. Inquire J. T. Hayden, Blue Lakes Blvd.

STEEL posts, woven wire fence, poultry netting, ornamental lawn fence, ornamental gates and flower border
KRENGEL'S HARDWARE

MUHESCO Kalsomine in bulk. Buy what you need. Thing back what you have left. We loan you a brush. McMurtry house paint, 1-hour enamel, floor and linoleum varnish, dries in two hours. A large stock of 1939 wall paper.

MOON'S

ONLY 4 LEFT
RECONDITIONED
VACUUMS
Better hurry! These four won't last long! Remember, they carry a one year new machine guarantee.

2 HOOVERS
$16.98

2 GENERAL ELECTRICS
$10.98
All have new bags, cords, brushes. Look just like new. Call us if you can't get in and we'll hold one for you.

Van Engelens

FURNITURE FOR SALE

WASHER VALUE!
NEW 1938 model Allied $43.87; $2.87 down $125 wkly. C. C. Anderson.

CLEARANCE SALE

4 baby buggies	$4.50 up
4 used 9x12 wool rugs	$2.45 up
6 used buffets	$3.50 up
7 used mattresses	$1.35 up
4 rockers	$1.49 up
15 used chairs	49c up
6 dining tables	$8.50 up
4 arm chairs	75c up
1 used leather duofold	$5.85
1 used vacuum sweeper	$3.95
1 used electric range	$8.95

These are only a few of our many bargains which MUST be sold IMMEDIATELY. These prices are cash only.

MOON'S STORE NO. 2
416 Main—Phone 38—Phone 39

AUTOS FOR SALE

M. A. Ford sed. $65. Terms. O'Connor

1936 WILLYS sedan. Phone 2121.

36—FORD coupe. Good condition. Reasonable. Box 5, News-Times.

30 V-8 4 speed pickup, low mileage. Priced to sell. Thomas Top and Body Works.

30 model A Ford coupe, good shape, runs well, good paint. Cash or trade for livestock. E. Bringle, 2 mi. W. Jerome.

TRUCKS AND TRAILERS

7x12 TRAILER house. 701 Main E.

'36 INTERNAT'L PICK-UP
Good cond. Bid priced low. Ph. 716-J or write P. O. Box 421.

AUTO PARTS—TIRES

There's potential
DEATH
in a smooth tire

Have your tires RECAPPED or RETREADED immediately at the first sign of bulging.

STUART MORRISON
223 4th Ave. W. Ph. 1725

Tire Recapping
Offers Economy to Tire Users
THAN SAFETY IN TRAVEL

Of recent years probably no other invention has provided great economy and given as effective and ready means of insuring safety against accidents because of defaulty tires, as has the process of recapping of worn casings.

Last year more than 4,000,000 used tires were recapped throughout the nation. The Federal government is the largest user of recapped tires. Fleet owners are the best groups they are wise shrewd buyers and have found real value awaiting them by recapping their tires. Every tire user has the same opportunity to cut operating costs—effectively by using the recapping process.

Cost is nominal and savings are more than apparent. Many users have utilized the facilities we offer. We welcome your investigation. Machinery of the same type as this has long been used in great metropolitan centers, a tried and proven process which at great savings gives to you the mileage at the lowest possible cost.

Our Recapped Tires Merit Your Use, Being Worthy of Trial Because of Assured Savings and Added Miles of Safety.

RE-CAPPED TIRES, INC.
135 2nd Ave. S. Phone 240

PAUL

Visit in California.—Mr. and Mrs. Henry Keck returned Thursday from Marysville, Calif., where they went on a business and pleasure trip. Their daughter, Bobbie, arrived Friday from Midvale, where she is teaching, to spend the week end.

Attend Funeral.—Mr. and Mrs. Paul Shafer accompanied to her brother and sister-in-law, Mr. and Mrs. Robert Reidlinger, and Mrs. John Shafer, returned Wednesday from McIntyre, S. D., where they went to attend the funeral of Mrs. Chris. Vilhauer, mother of Mrs. Shafer and Mr. Reidlinger.

Junior Prom.—The junior prom will be held at the Paul high school gymnasium, Friday night, April 21.

To CCC Camp.—Eugene McGill left Tuesday night with six boys from Rupert to Spur, the CCC camp at Boise.

Shower.—Mrs. Bill Decker of Burley, Mrs. Ross Greenwell, and Mrs. John Gull were hostesses Friday evening at a pink and blue shower, honoring Mrs. Vern Eller.

Stricken.—Miss Zelda Hunter, who is attending college at Ogden, was taken ill Wednesday and underwent a tumor and appendix operation at the Dee hospital at Ogden.

Fleece Stolen.—Twenty-five or more fleeces of wool were stolen from the Otto Hopf farm, taken from his barn Tuesday night. The fleeces were in two piles west of Paul.

Student Visits.—Melvin Hollinger, student at the University of Idaho, Moscow, on leave there for practicing two weeks in practice teaching of vocational agriculture in the schools at Preston, visited Friday night with his brother, Warren Hollinger, and, continuing to Twin Falls, where he visited his mother and sisters.

HAZELTON

Visits at Eugene.—Miss Lella Thomas left Wednesday for Eugene, Ore., for a visit with friends and relatives.

Schoolman Visits.—Seward Dunn, principal of the grade school in Hazelton, visited last week-end with his sister, Mrs. Elbert Hawley, and family here.

Birthday Event.—Ralph Ash was pleasantly surprised at his home west of town Thursday evening when twelve friends gathered honoring his birthday. The evening was spent playing games and visiting.

Mother Dies.—Mrs. Wm. Rieman, Ripon, Wis., mother of Frank and Elmer Rieman, died Tuesday morning in a hospital at Oshkosh, according to word received here. The Rieman brothers left Hazelton Friday.

Easter Egg Hunt.—Members of the first and second grades of their students participated in an Easter egg hunt Friday afternoon. Lois Ann Saunders won first prize.

Mamas Meet.—The Rose Croft degree Mamas were entertained at the home of L. Hardy. Those attending were Wm. Mitchell, Lawrence Dunn, L. Hardy, H. E. Gunpfleflinger, H. K. Belmont, and S. E. Vance.

Club Hostess.—Mrs. Bert Barlow entertained the Cams club Thursday afternoon. Following dessert luncheon two tables of bridge were played. Prizes went to Mrs. Hagen, Mrs. Clarence Saunders, Mrs. Don Andrews, and Mrs. Harry Jones.

SINCLAIR LEWIS' SON NOW AUTHOR

Harvard Student Nervous Over Appearance of First Novel

CAMBRIDGE, Mass., April 17 (AP) —The chip off the old block in the Sinclair Lewis family has the jitters.

His fingers crossed, and trusting to luck, Wells Lewis, 21, son of the Nobel prize novelist, awaits with admitted nervousness today the same ordeal which his dad went through—the appearance of his first novel.

"They Still Say No," the book which young Lewis completed during his last year at Harvard, will be "out" tomorrow for the critics to shoot at. Young Wells will give the "old man" a run for his money, or wished-for it will be hailed just as "the Lewis's kid."

"Frankly, I'm all mixed up."

Well, the young novelist is pretty chary about telling all but on his face is written the story of a young boy who has been confidentially subjected to those theories about love which appear directly or by implication, in so many of our movies, our movies, and before all, in the inflated hooflin of undergraduate bull sessions.

Seems his "more not nuts" autobiographical—applies those theories in several love affairs around the country and in Mexico before he finally begins to realize—until that for him, at least, it is a more satisfactory to treat girls as individual persons than as mechanical problems.

None of this "Lewis family" resemble any of his father's characters, and he insists there's been no attempt to follow father's or any other writer's style. I hope it has a style of its own."

But, while he knows he's on some what of a spot because of his father's more recent prominence, he says "anything to bolster his confidence" besides a sincere belief his maiden bow in letters "has readability."

The novel already has been read and approved by several pretty good critics—his father, his mother, who is a writer, too, and his step-mother, Columnist Dorothy Thompson.

In fact, "Dad" thought so much of the book, he suggested the title.

Unlike many first novelists, this brown-haired, lanky six-footer isn't basing his whole career on the outcome of his book. His first love is politics, with a leaning toward the political party through any aspiration for a Mayor LaGuardia, partly because I think that party is greater for so many schools of political thought." He will write "on the side."

But he's in no hurry to get into the political swim.

After graduation, he says he will begin a two-year "adventure" of "battling around the country, seeing various American cities lick, learn how what people in different parts of the country have to say, and, what is more important, trying to learn what I have to say."

This junior he admits was inspired to some degree by Dorothy Thompson, and he thinks he might find a good watchtower for his observations in becoming a wandering columnist, "newspapering" from place to place, like his father once did.

Perhaps it's too ambitious to think of starting as a columnist," he grinned, "but if it's the pulse of the times I want to see it."

Wells has no idea of using his two-year stretch as the basis for a book on "A Young Man Sees America," rather,

"I simply will be an apprenticeship,—something everyone should serve until he finds his place."

HOLLISTER

Teachers Reelected.—Trustees of Hollister school district met Monday evening and reelected the present teaching staff. They are Miss Doris Dodd, primary, Miss Rhoda Pohlman, intermediate grades, Jack Miller, seventh and eighth grades.

Visitors.—Mr. and Mrs. Rocco Weller of Filer, accompanied by Mrs. Clare Gentry and children of Emmett, visited Sunday at the home of Mr. and Mrs. A. E. Caldwell, parents of Mrs. Gentry and Mrs. Walker. Mrs. Gentry will spend a week with her parents.

At Magic Springs.—Mr. and Mrs. Joe Abbott spent Sunday at the Magic hot springs where they spent the past week.

School Operetta.—"Magazine Girls" an operetta will be presented Friday evening, April 14, by the high school music students, in the school auditorium.

Week-End Guests.—Mr. and Mrs. Jesse Pennington and children of Mayfield and Mr. and Mrs. Emery Johns of Kimberly spent the week-end at the home of Mr. and Mrs. O. C. Shatto, parents of Mrs. Johns and Mrs. Pennington.

LEGAL ADVERTISEMENTS

NOTICE TO CREDITORS

Estate of Joseph S. Sandford, deceased.

Notice is hereby given by the undersigned administrator of the estate of Joseph S. Sandford, deceased, to the creditors of, and persons having claims against the said deceased, to exhibit them with the necessary vouchers, within six months after the first publication of this notice, to the said administrator at the office of Marion Sheneberger, Fidelity National Bank Building, Twin Falls, County of Twin Falls, State of Idaho, the place for the transaction of the business of said estate.

Dated April 10, 1939.

ANNA E. LLOYD,
Administratrix of the Estate of Joseph S. Sandford, deceased.
Pub. News, April 11, 18, 25, May 2, 1939.

IDAHO REDUCES TRAFFIC'S TOLL

Fatality List for First Three Months Under Last Year's

BOISE, April 17 (AP)—Idaho trimmed its traffic accident toll during March to leave its total for the first three months of 1939 below that of the same period last year.

Fatalities up to April 1 numbered 24, compared with 31 for the first three months of 1938, Harry M. Rayner, law enforcement commissioner, reported today.

Fatalities for March numbered five compared with 17 for the same month of 1938.

Fatalities in January and February were 7 and 12, respectively, compared with 11 and 3 for the same months of 1938.

Two of the five fatalities in March were recorded in Bingham county and one each in Bonner, Elmore and Gooding.

Twin Falls Youth Honored at Provo

PROVO, Utah, April 17 — Merle Orchard of Twin Falls was honored in a regular assembly program at Brigham Young university Monday. Mr. Orchard was winner of the panel discussion division of the Utah-Idaho Junior College Speech tournament last week at Branch Agricultural college, Cedar City, Utah, and a gold medal and cup won by him was presented to the school.

In addition to the Twin Falls student, nine others attended the meet to represent the lower division classes of B. Y. U. Kent McKnight of Moreland, Idaho, winner of the extemporaneous speaking section was presented a trophy during the program. Other place winners include: Artel Ricks, freshman from Huntington Park, California, winner of second place in the oratorical contest; Mildred Hurst of Sanderson, Texas, place winner in panel discussions; and LaMar Eggertsen of Provo, Utah, and Albert Neckels of Boston, Mass., who reached the final round in a field of 52 debate teams.

MOUNT DEARY IN LINE FOR LOOKOUT STATION

MOSCOW, Idaho, April 17 (AP) — Mount Deary was in line today for a forest lookout station with a commanding view of a wide area.

District U. S. Forest Ranger Ed Helmers said the Deary chamber of commerce had donated 10 acres atop the mountain, also known as Potato Hill, for a station. Funds were raised by subscription.

THESE FISH BITE AT MOST ANYTHING

ATLANTA, April 17 (AP)—Skeptical Nightwatchman V. H. Atkinson poo-pooed Patrolman Lonnie Stone's claim the big bass in Grant park lake would strike "most anything including a finger stuck into the water."

In went an Atkinson index finger. A swirl, and out came a scratched and bleeding digit belonging to a former skeptic.

Officers to Test Lights and Brakes

State police officers announced yesterday that a traffic safety lane would be staged on Shoshone street adjoining City park sometime in the near future to check safe driving apparatus on automobiles.

Five state officers, two city patrolmen and a member of the sheriff's force will cooperate in the safety program.

If motorists have light and brake inspection certificates, issued during the past 90 days, they will not need to drive through the lane, officers said.

Official stations in Twin Falls include Union Motor, Barnard Auto company, Kyle Waite, Firestone, Ray McKean's service station and Scully Automotive service.

Youths Accepted For Army Duty

Warren G. Dudley, son of Mr. and Mrs. Ray E. Dudley of Wendell, and Dean William Uhe, son of Mrs. Myrtle Reed of Milner, have been accepted for army service.

Sergeant Frank Morris, recruiting officer, said the youths would serve with the 38th infantry at Fort Douglas, Utah.

The recruiter announced that several other vacancies in the U. S. and Hawaii service still exist. Hawaiian vacancies must be filled by April 20.

Freight Shipments Increasing at Sweet's

Regular freight shipments at Sweet's furniture are increasing daily. Saturday and Monday saw heavy shipments of Alexander-Smith rugs, unfinished drop leaf tables, unfinished chairs and high chairs. Also included were Simmons Beautyrest mattresses, Simmons baby cribs.

Outstanding were forty-four Gold Seal Rugs, eight rolls of Sealex inlaid linoleum — these arrived in all new patterns. The Gold Seal has taken a small price decline but you can still buy them for $1 down and 50c a week. The Sealex inlaid linoleum is the only linoleum which has the adhesive on the back and is ready to lay. See these new shipments today! —Adv.

Transportation School Problem

BOISE, April 17 (AP)—Before Idaho has "any great measure" of school consolidation, it must solve the problem of student transportation, C. E. Roberts, assistant state superintendent of public instruction, declared today.

"We must have an equalized plan to care for the cost of transportation," Roberts added.

He said he found on a recently-completed visit to many counties of the state increased interest in consolidation of small districts and noted there were 94 temporary consolidations involving 203 school districts now in effect.

MEN LOVE GIRLS WITH PEP

If you are peppy and full of fun, men will invite you to dances and parties.

BUT if you are cross, listless and tired, men won't be interested. Men don't like "quiet" girls. When they go to parties they want girls along who are full of pep.

So in case you need a good general system tonic, remember for 3 generations one woman has told another how to go "smiling thru" with Lydia E. Pinkham's Vegetable Compound. It helps build up more physical resistance and thus aids in giving you more pep and lessens distress from female functional disorders.

You'll find Pinkham's Compound WELL WORTH TRYING!

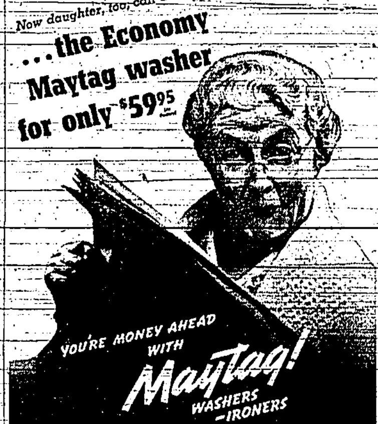

You'll have more time for leisure with this new Economy Maytag.

BARGAINS In Rebuilt MAYTAGS and Used Washers

WILSON - BATES - APPLIANCE

BUHL — 128½ Broadway — Phone 73
TWIN FALLS — 139 Shoshone St. So. — Phone 616-W
RUPERT — Wilson Theater Bldg. — Phone 207

One of a series of open letters to the American Public appearing in 1030 Newspapers and in National Magazines

EVERYONE WHO WANTS A NEW CAR SHOULD READ THIS

YOU ARE ENTITLED to know exactly what finance charge you are to pay and exactly what insurance coverage you are to receive when you buy your new car on any Time Payment Plan. To clear up any confusion Commercial Credit Company *openly publishes* its financing rate and available insurance coverage on new cars of any make. This company, with more than $65,000,000 invested capital, makes the following pledge to you:

Guaranteed Rate—No Hidden Charges

If we handle your time payment transaction on your new car of any make, through your local dealer, *we guarantee that the financing rate you will pay does not exceed $6.00 per year per $100* (50 cents per month) on your original unpaid balance plus charge for the insurance you receive, payable in 12 to 18 or more equal monthly installments. Some states require a small charge for filing, recording or tax, which is added. This rate is available through acceptable dealers anywhere in the United States. There are no hidden charges for "investigation" or otherwise.

Your Insurance Protection

To protect your investment, you will receive an insurance policy or certificate issued by one of the largest insurance companies, covering loss by fire—actual value; theft—broad form; collision—deductible type; and other accidental physical damage to your new car. *We guarantee that you will get exactly the coverage you pay for and not pay any more for such insurance* than the regular published rates charged by the same insurance company for the territory in which you live.

Finance Through Your Dealer

Have your local dealer arrange your complete time payment transaction at one time and in one place. Our twenty-seven year experience and our dealings with millions of time payment buyers convince us that this is to your best interest. It is easiest, quickest, safest and most satisfactory for you.

You Deal With Local People

The 192 local offices in the United States which offer Commercial Credit service are operated by experienced local people, who live, pay rent and taxes and spend their money in your community. These offices and many employes have local bank accounts and instead of sending funds out of, they bring additional funds into, your community. You can be assured that they will give you sympathetic and fair treatment. Establish your credit through one office and you can obtain preferred service through all. This is very helpful should you move or need insurance advice in case of an accident or damage to your car while away from home.

* * *

You can depend upon the dealer who gives you Commercial Credit financing service on your new car. Commercial Credit Company knows its business. Its service is convenient, safe and economical . . . *it is guaranteed.*

A. E. Duncan
Chairman of the Board

COMMERCIAL CREDIT COMPANY

BALTIMORE

Boise, Idaho, Commercial Credit Service — 216 N. Eighth St., Tel. 533

IDAHO DEPT. STORE

"IF IT ISN'T RIGHT, BRING IT BACK"

Just Received a Grand Assortment of

READY-TO-WEAR DEP'T.

JUST IN!

Smart Summer Slack Suits

—of spun rayon and cottons.

$2.98

Fine smooth fabrics that are summer favorites. Fitted or boxy jackets atop slick slacks. Newest colors. Sizes 12 to 20.

Tubable Cottons 98c

—WEAR THEM ALL THRU SUMMER

Irresistible fashion-value for smart women here! New cotton frocks with more style, more color, more value than you ever saw before for 98c. Tailored just like "better" cottons with perfect fitting shoulders, waists, firm seams, deep hems . . . and all have young rhythmic skirts. Wide choice of polka dots, stripes, florals.

Sizes 12 to 44

Dry Goods Dep't.

Children's Ripley Play Togs 98c

Sizes 2 to 6.

New and original! The genuine Ripley "Believe It Or Not" drawings in vivid colors on tan back grounds. Good heavy fabrics. The Campus coats and overalls to match are illustrated here — abbreviated Play Suits are also included in our stock.

Dry Goods Dep't.

Just Unpacked!

Children's Tumble Togs 59c

The Ideal Play Suits.

Solid colors with contrasting trims. Well made of fine quality broadcloths. Styles for both girls and boys. Sizes 1 to 4.

JUST IN
ANOTHER SHIPMENT OF KAYSERS NIMBLE-NEE HOSIERY

The new patented "Nimble-Nee" feature gives more elasticity in the knee—thereby eliminating costly garter runs. Two brand new shades for summer were included in this shipment **$1.15**

MEN'S STORE
NEW
SANFORIZED SHRUNK BROADCLOTH PAJAMAS

Sizes A to D. Fast color, coat and slip-over V-neck styles. Elastic waist bands—adjustable. They come in light and medium light patterns **98c**

MEN'S STORE
NEW!
ARROW SHIRTS
For Spring and Summer
$2.00

Lots of fine new summer weaves were included in this shipment of America's best known dress shirts. White-plain shades and fancy patterns.

Main Floor Shoe Dep't.
NEW SPORT STYLES FOR MEN — BY WEYENBERG

$4

Colors of White Neutral Gray.

Several styles in leather lace and novelty effects. Crepe and leather soles.

All Shoes Fitted By X-Ray

"I'll Enjoy Walking at This World's Fair I'm Taking Two Pairs of Comfortable Vitality Shoes"

● You'll do a lot of walking at the Fair. Be sure, before you leave home, that you can trust your shoes to treat your feet kindly *all day long.*

Take two pairs of Vitalitys and wear one pair one day and one the next. That's not only the *smart* way to insure foot comfort, but it's the *stylish* way . . . and the *saving* way. For these shoes are as outstandingly modish as they are comfortable. And their price won't disturb your World's Fair budget a whit! Come in and choose from *all* the smart new styles today!

Estelle (ABOVE)
Clever use of alternating strips on vamp. A shoe with symmetry to flatter every foot!

Christine — Ingenious contrast of plain and punched areas.

$6.00

VITALITY OPEN ROAD SHOES, *for Outdoor and Campus Wear,* $5