

CANADA AIDS FOR AMERICAN TANKS

U. S. Acquisition of Pacific Coast Naval Air Bases

WASHINGTON, Sept. 7 (AP)—Canada, it was disclosed today, is negotiating with the United States for the acquisition of military supplies from the United States and desires immediately available, unaided, obsolete World War tanks.

This development, it was made known by Major Percival Gaudin, chairman of the American section of the joint United States-Canadian defense board, and General George C. Marshall, army chief of staff.

Neither discussed the question of what Canada was offering the United States. There is immediate speculation, however, linking the negotiations with possible United States acquisition of Pacific coast naval and air bases.

In connection with Pacific bases, the Gaudin and Gaudin board, owned by Ecuador and Costa Rica, have been mentioned most frequently by naval and air officials, but that a base on the western Canadian coast might prove invaluable in defense of Alaska.

La Guardia told reporters of the defense board that the United States is considering a proposal to lease several hundred obsolete World War tanks to Canada for training purposes.

La Guardia said he was favorably inclined toward the proposal.

The staff chief said the tanks, both light and medium, could be used by the United States Army. La Guardia talked with newsmen after making what he termed a "confidential" report to the president on conference so far held by the defense board.

La Guardia said he had not heard of a report that Canada might be sending a tank from this government, but he volunteered that Canada already has obtained a non-injurious bearing from the United States.

ROSEMARY KILL TWO FUGITIVES

Eleven Convicts Remain at Large Out of 36 in Sentential Bark

LITTLE ROCK, Ark., Sept. 7 (AP)—Eleven convicts, most of them-terrors, remained at large tonight out of the 36 who started on their way to the state penitentiary at Cummins prison farm last night.

Releasers possumed, after killing two of the desperadoes and capturing the other two, they fled with the aid of truck drivers who rounded up the remaining fugitives and hid them in a house in Louisiana and Mississippi.

In retreating wreckage four of the fugitives were killed, two of them by a cabin near Winchester, during the break and a powder was killed near Alton, La., where three high school students were killed and a day was spent in the search for the fugitives. Twenty-one have been taken.

A county guard from Cummins killed in a cabin door and killed James Scott, 21, serving one year for grand larceny, and Harold, 24, serving 21 years for robbery, at the two fired on a posse led by their highway near Winchester by force.

2-Thumbed Alien Presents Problem

BUMMIST, N. J., Sept. 5 (AP)—When a two-thumbed alien applied for registration, Assistant Postmaster John P. Sheridan found a problem moment which did not fit fingerprint but he defied into a law book and came up with a "rule" that solved it.

The statute specified that the outer finger should be fingerprinted in case of "dupes" thumb.

Navy Issues Call For Idaho Youth

HALT LAKE CITY, Sept. 5 (AP)—Eight Idaho youths are among 16 from the Intermountain region who will leave Sept. 11 to begin naval training at San Diego, Calif. Lieutenant T. D. Wilson, training officer, said today.

Carl E. Warner, Jack A. Blumhagen and Earl D. Wilson, all of Picher, Ralph J. Green of Buhl, Norman J. Drake of Pocatello, and Fred C. Robinson of Roswell, Idaho; J. Zack of Stamps, and Harris J. Perdock of Bruneau.

Federal Arbitrator Accuses Strikers

TACOMA, Wash., Sept. 5 (AP)—The International Longshoremen's association "pretext" strike broke the crippled four-day port of Tacoma, Sept. 5, with a flagrant violation of the A.P.A. "no-strike" contract obligations and with all the characteristics of a strike against the government.

These Are "Obsolete" Destroyers



THIS IS A VIEW OF decommissioned U. S. Destroyers, built in 1920, lying idle at the Philadelphia navy yard before the current European war. The United States has commissioned 100 of its over-aged destroyers for sale, and some of them may figure in the agreement by which the United States will send 50 to Great Britain in exchange for a chain of naval and air bases.

BRETTES COWBOYS SWEET DOUBLE-HEADER

Boyle Visitors—Included among Twin Falls visitors in Boise this morning were Mrs. J. H. Dierbeck, Mrs. Warner and E. N. Day.

Parents of Mrs. Mr. and Mrs. Howard Black of Twin Falls are the parents of a son born yesterday morning at the Twin Falls county general hospital maternity home.

Visit to Boise—Mrs. J. H. Dierbeck, of Boise, and Mrs. J. H. Dierbeck, of Boise, visited in Twin Falls this morning for a short stay.

Daughter Born—A daughter was born shortly after midnight last night to Mr. and Mrs. J. H. Dierbeck, of Boise, at the Twin Falls county general hospital maternity home.

Guests—Mr. and Mrs. W. H. Thompson and son, Billy, of McPherson, Kan., arrived this morning for a visit at the home of Mr. and Mrs. J. H. Dierbeck, of Boise.

Former Residents—Mrs. William Stanley and her son, Laddie, of Pocatello, arrived this morning for a visit at the home of Mr. and Mrs. J. H. Dierbeck, of Boise.

DEVICE FOR CARS DEFLECTS GLARE

Attorney-Inventor Develops Transparent Prism To Use on Windshield

SUNTER, S. C., Sept. 5 (AP)—A transparent device, attachable to an automobile windshield, may provide a solution to the problem of headlight glare in night driving.

It is a six-inch-long transparent prism, developed by a young chemist, by Harmon D. Moore, an attorney who perfected a bicycle lamp in the past.

The "tapering" glass, placed in the windshield, deflects the light rays upward over the driver's head and provides a windshield an inch and a half-wide through which the car can see ahead clearly.

Several have been tried on Sunter, and the inventor claims that drivers say they were satisfactorily.

He said he recently obtained a patent on the device.

Although the first prime was made of glass, the inventor has made it of clear plastic and less fragile.

The inventor explained that the material could be drilled, sawed or sanded and that it probably would retain its transparency longer than glass.

Bramham To Rule Only in Case of Twin Falls Appeal

DURHAM, N. C., Sept. 5 (AP)—A federal judge has ruled that he will rule only in the case of an appeal from the national association of professional baseball players, said today that an appeal from the Pioneer league action authorizing transfer of a franchise from Twin Falls to some other city could be brought in.

In absence of the full evidence which would have to be submitted with an appeal, said the spokesman of the A.P.A. "no-strike" contract obligations and with all the characteristics of a strike against the government.

CRASH VICTIMS' RITES PENDING

One of Two Accident Dead Identified as Ernest Armstrong, 76

BURLY, Sept. 5 (AP)—Funeral services for two victims of Wednesday night's accident 10 miles west of here will be held tomorrow.

One of the victims, Ernest Armstrong, 76, was identified as the driver of the car which crashed into a truck.

A resident of Twin Falls, Burlingame, was identified as the driver of the truck which crashed into the car.

Funeral services for the two victims will be held tomorrow at the local funeral home.

The bodies of the two victims were recovered from the wreckage of the car and truck.

The accident occurred on the highway between Burlingame and Twin Falls.

The bodies of the two victims were recovered from the wreckage of the car and truck.

The accident occurred on the highway between Burlingame and Twin Falls.

The bodies of the two victims were recovered from the wreckage of the car and truck.

The accident occurred on the highway between Burlingame and Twin Falls.

The bodies of the two victims were recovered from the wreckage of the car and truck.

The accident occurred on the highway between Burlingame and Twin Falls.

The bodies of the two victims were recovered from the wreckage of the car and truck.

The accident occurred on the highway between Burlingame and Twin Falls.

The bodies of the two victims were recovered from the wreckage of the car and truck.

The accident occurred on the highway between Burlingame and Twin Falls.

The bodies of the two victims were recovered from the wreckage of the car and truck.

The accident occurred on the highway between Burlingame and Twin Falls.

The bodies of the two victims were recovered from the wreckage of the car and truck.

The accident occurred on the highway between Burlingame and Twin Falls.

The bodies of the two victims were recovered from the wreckage of the car and truck.

The accident occurred on the highway between Burlingame and Twin Falls.

The bodies of the two victims were recovered from the wreckage of the car and truck.

Famous Author At Sun Valley

Willa Cather, noted author, will visit Sun Valley

ARRIVING yesterday at Sun Valley from her Florida home, the noted author will visit the famous resort.

Best known as the author of such best sellers as "Petrarch's Letters," "Death in the Afternoon," "My Antonia," and "The Song of the Lark," she will be accompanied by her husband, "The Sun Also Rises" and "To Have and Have Not," she was recently acclaimed for "Fifth Column" now appearing on Broadway.

Weather

Idaho—Partly cloudy Friday, Saturday fair and warmer.

High temperature here Thursday 80 degrees, low 33; tomorrow 82; Friday 84, 35 to 50 per cent of saturation.

(By The Associated Press) There were scattered rain showers over western Montana yesterday and today, with some light showers over northern Texas and New Mexico. Temperatures have risen over most of the country, and high temperatures were above the normal value over all of the West.

Boise—Sept. 7, 1940. High 80, low 33. Partly cloudy. Twin Falls—Sept. 7, 1940. High 80, low 33. Partly cloudy. Pocatello—Sept. 7, 1940. High 80, low 33. Partly cloudy. Caldwell—Sept. 7, 1940. High 80, low 33. Partly cloudy. Burley—Sept. 7, 1940. High 80, low 33. Partly cloudy. Arco—Sept. 7, 1940. High 80, low 33. Partly cloudy. Blackfoot—Sept. 7, 1940. High 80, low 33. Partly cloudy. Coeur d'Alene—Sept. 7, 1940. High 80, low 33. Partly cloudy. Lewiston—Sept. 7, 1940. High 80, low 33. Partly cloudy. Moscow—Sept. 7, 1940. High 80, low 33. Partly cloudy. Shoshone—Sept. 7, 1940. High 80, low 33. Partly cloudy. Teton—Sept. 7, 1940. High 80, low 33. Partly cloudy. Yellowstone—Sept. 7, 1940. High 80, low 33. Partly cloudy.

Churchill Hurls Fresh Challenge

Continued from Page One

Churchill hurls a fresh challenge to Hitler, declaring that Britain will stand firm against the German dictator's demands for the return of the Sudetenland.

Churchill declared that Britain will stand firm against the German dictator's demands for the return of the Sudetenland.

Churchill declared that Britain will stand firm against the German dictator's demands for the return of the Sudetenland.

Churchill declared that Britain will stand firm against the German dictator's demands for the return of the Sudetenland.

Churchill declared that Britain will stand firm against the German dictator's demands for the return of the Sudetenland.

Churchill declared that Britain will stand firm against the German dictator's demands for the return of the Sudetenland.

Churchill declared that Britain will stand firm against the German dictator's demands for the return of the Sudetenland.

Churchill declared that Britain will stand firm against the German dictator's demands for the return of the Sudetenland.

Churchill declared that Britain will stand firm against the German dictator's demands for the return of the Sudetenland.

Churchill declared that Britain will stand firm against the German dictator's demands for the return of the Sudetenland.

Churchill declared that Britain will stand firm against the German dictator's demands for the return of the Sudetenland.

Churchill declared that Britain will stand firm against the German dictator's demands for the return of the Sudetenland.

Churchill declared that Britain will stand firm against the German dictator's demands for the return of the Sudetenland.

Churchill declared that Britain will stand firm against the German dictator's demands for the return of the Sudetenland.

Churchill declared that Britain will stand firm against the German dictator's demands for the return of the Sudetenland.

NOMINEE CALLS FOR G.O.P. SWEEP

Willkie Asks Party Leaders To Help Eliminate Per-sonalistic Doctrines

RUSHVILLE, Ind., Sept. 5 (AP)—Vernon L. Willkie told party leaders today that a "sweep" of the Republican party was necessary in the fall election so that the party could be completely eliminated from America.

The Republican presidential nominee made the assertion after a campaign "pre-meeting" which he declared convinced him "all signs of friction" among his supporters have disappeared.

Willkie said he was "preoccupied" with the "personalistic" doctrines of the party, and that any indications of friction between Republican organizations and individuals had disappeared.

Willkie asserted in a formal statement that he was "preoccupied" with the "personalistic" doctrines of the party, and that any indications of friction between Republican organizations and individuals had disappeared.

Willkie asserted in a formal statement that he was "preoccupied" with the "personalistic" doctrines of the party, and that any indications of friction between Republican organizations and individuals had disappeared.

Willkie asserted in a formal statement that he was "preoccupied" with the "personalistic" doctrines of the party, and that any indications of friction between Republican organizations and individuals had disappeared.

Willkie asserted in a formal statement that he was "preoccupied" with the "personalistic" doctrines of the party, and that any indications of friction between Republican organizations and individuals had disappeared.

Willkie asserted in a formal statement that he was "preoccupied" with the "personalistic" doctrines of the party, and that any indications of friction between Republican organizations and individuals had disappeared.

Willkie asserted in a formal statement that he was "preoccupied" with the "personalistic" doctrines of the party, and that any indications of friction between Republican organizations and individuals had disappeared.

Willkie asserted in a formal statement that he was "preoccupied" with the "personalistic" doctrines of the party, and that any indications of friction between Republican organizations and individuals had disappeared.

Willkie asserted in a formal statement that he was "preoccupied" with the "personalistic" doctrines of the party, and that any indications of friction between Republican organizations and individuals had disappeared.

Willkie asserted in a formal statement that he was "preoccupied" with the "personalistic" doctrines of the party, and that any indications of friction between Republican organizations and individuals had disappeared.

Willkie asserted in a formal statement that he was "preoccupied" with the "personalistic" doctrines of the party, and that any indications of friction between Republican organizations and individuals had disappeared.

Willkie asserted in a formal statement that he was "preoccupied" with the "personalistic" doctrines of the party, and that any indications of friction between Republican organizations and individuals had disappeared.

Willkie asserted in a formal statement that he was "preoccupied" with the "personalistic" doctrines of the party, and that any indications of friction between Republican organizations and individuals had disappeared.

Willkie asserted in a formal statement that he was "preoccupied" with the "personalistic" doctrines of the party, and that any indications of friction between Republican organizations and individuals had disappeared.

Willkie asserted in a formal statement that he was "preoccupied" with the "personalistic" doctrines of the party, and that any indications of friction between Republican organizations and individuals had disappeared.

Willkie asserted in a formal statement that he was "preoccupied" with the "personalistic" doctrines of the party, and that any indications of friction between Republican organizations and individuals had disappeared.

Willkie asserted in a formal statement that he was "preoccupied" with the "personalistic" doctrines of the party, and that any indications of friction between Republican organizations and individuals had disappeared.

Willkie asserted in a formal statement that he was "preoccupied" with the "personalistic" doctrines of the party, and that any indications of friction between Republican organizations and individuals had disappeared.

Willkie asserted in a formal statement that he was "preoccupied" with the "personalistic" doctrines of the party, and that any indications of friction between Republican organizations and individuals had disappeared.

Willkie asserted in a formal statement that he was "preoccupied" with the "personalistic" doctrines of the party, and that any indications of friction between Republican organizations and individuals had disappeared.

Willkie asserted in a formal statement that he was "preoccupied" with the "personalistic" doctrines of the party, and that any indications of friction between Republican organizations and individuals had disappeared.

49-11-130

Indians Suffer 11-3 Loss In Hot Pennant Scramble; New York Triumphs Twice

Posts First Win of Year

Yankees Sweep Double-Header

Totals - 21 2 4; Totals - 24 4 4
 - Hatted for Trotter in 8th.
 St. Louis - 010 100-000-000
 Chicago - 101 101 101-000-000
 Errors: Bernardino, Smith. Two base hits
 Mellick, Webb, Kubel. Home runs -
 Kift, Kubel. Sacrifice - Kirsch. Double
 play - Heffner, Bernardino and McQuinn.
 Color pitcher - Trotter.

Red Sox Defeat Athletics, 9 to 7

...the Chicago Cardinals professional team for two years, rejoined the Cards today after his absence.

DIAMOND

Figure 1. A schematic diagram of the experimental design. The subjects were divided into two groups: the control group and the experimental group. The control group received a standard training program, while the experimental group received a modified training program. The results of the training program were compared between the two groups.

Journal of Management Education 30(6)

1997, 1998, 1999, 2000, 2001, 2002, 2003, 2004, 2005, 2006, 2007, 2008, 2009, 2010, 2011, 2012, 2013, 2014, 2015, 2016, 2017, 2018, 2019, 2020, 2021, 2022, 2023, 2024, 2025, 2026, 2027, 2028, 2029, 2030, 2031, 2032, 2033, 2034, 2035, 2036, 2037, 2038, 2039, 2040, 2041, 2042, 2043, 2044, 2045, 2046, 2047, 2048, 2049, 2050, 2051, 2052, 2053, 2054, 2055, 2056, 2057, 2058, 2059, 2060, 2061, 2062, 2063, 2064, 2065, 2066, 2067, 2068, 2069, 2070, 2071, 2072, 2073, 2074, 2075, 2076, 2077, 2078, 2079, 2080, 2081, 2082, 2083, 2084, 2085, 2086, 2087, 2088, 2089, 2090, 2091, 2092, 2093, 2094, 2095, 2096, 2097, 2098, 2099, 2100, 2101, 2102, 2103, 2104, 2105, 2106, 2107, 2108, 2109, 2110, 2111, 2112, 2113, 2114, 2115, 2116, 2117, 2118, 2119, 2120, 2121, 2122, 2123, 2124, 2125, 2126, 2127, 2128, 2129, 2130, 2131, 2132, 2133, 2134, 2135, 2136, 2137, 2138, 2139, 2140, 2141, 2142, 2143, 2144, 2145, 2146, 2147, 2148, 2149, 2150, 2151, 2152, 2153, 2154, 2155, 2156, 2157, 2158, 2159, 2160, 2161, 2162, 2163, 2164, 2165, 2166, 2167, 2168, 2169, 2170, 2171, 2172, 2173, 2174, 2175, 2176, 2177, 2178, 2179, 2180, 2181, 2182, 2183, 2184, 2185, 2186, 2187, 2188, 2189, 2190, 2191, 2192, 2193, 2194, 2195, 2196, 2197, 2198, 2199, 2200, 2201, 2202, 2203, 2204, 2205, 2206, 2207, 2208, 2209, 2210, 2211, 2212, 2213, 2214, 2215, 2216, 2217, 2218, 2219, 2220, 2221, 2222, 2223, 2224, 2225, 2226, 2227, 2228, 2229, 2230, 2231, 2232, 2233, 2234, 2235, 2236, 2237, 2238, 2239, 2240, 2241, 2242, 2243, 2244, 2245, 2246, 2247, 2248, 2249, 2250, 2251, 2252, 2253, 2254, 2255, 2256, 2257, 2258, 2259, 2260, 2261, 2262, 2263, 2264, 2265, 2266, 2267, 2268, 2269, 2270, 2271, 2272, 2273, 2274, 2275, 2276, 2277, 2278, 2279, 2280, 2281, 2282, 2283, 2284, 2285, 2286, 2287, 2288, 2289, 2290, 2291, 2292, 2293, 2294, 2295, 2296, 2297, 2298, 2299, 2300, 2301, 2302, 2303, 2304, 2305, 2306, 2307, 2308, 2309, 2310, 2311, 2312, 2313, 2314, 2315, 2316, 2317, 2318, 2319, 2320, 2321, 2322, 2323, 2324, 2325, 2326, 2327, 2328, 2329, 2330, 2331, 2332, 2333, 2334, 2335, 2336, 2337, 2338, 2339, 2340, 2341, 2342, 2343, 2344, 2345, 2346, 2347, 2348, 2349, 2350, 2351, 2352, 2353, 2354, 2355, 2356, 2357, 2358, 2359, 2360, 2361, 2362, 2363, 2364, 2365, 2366, 2367, 2368, 2369, 2370, 2371, 2372, 2373, 2374, 2375, 2376, 2377, 2378, 2379, 2380, 2381, 2382, 2383, 2384, 2385, 2386, 2387, 2388, 2389, 2390, 2391, 2392, 2393, 2394, 2395, 2396, 2397, 2398, 2399, 2400, 2401, 2402, 2403, 2404, 2405, 2406, 2407, 2408, 2409, 2410, 2411, 2412, 2413, 2414, 2415, 2416, 2417, 2418, 2419, 2420, 2421, 2422, 2423, 2424, 2425, 2426, 2427, 2428, 2429, 2430, 2431, 2432, 2433, 2434, 2435, 2436, 2437, 2438, 2439, 2440, 2441, 2442, 2443, 2444, 2445, 2446, 2447, 2448, 2449, 2450, 2451, 2452, 2453, 2454, 2455, 2456, 2457, 2458, 2459, 2460, 2461, 2462, 2463, 2464, 2465, 2466, 2467, 2468, 2469, 2470, 2471, 2472, 2473, 2474, 2475, 2476, 2477, 2478, 2479, 2480, 2481, 2482, 2483, 2484, 2485, 2486, 2487, 2488, 2489, 2490, 2491, 2492, 2493, 2494, 2495, 2496, 2497, 2498, 2499, 2500, 2501, 2502, 2503, 2504, 2505, 2506, 2507, 2508, 2509, 2510, 2511, 2512, 2513, 2514, 2515, 2516, 2517, 2518, 2519, 2520, 2521, 2522, 2523, 2524, 2525, 2526, 2527, 2528, 2529, 2530, 2531, 2532, 2533, 2534, 2535, 2536, 2537, 2538, 2539, 2540, 2541, 2542, 2543, 2544, 2545, 2546, 2547, 2548, 2549, 2550, 2551, 2552, 2553, 2554, 2555, 2556, 2557, 2558, 2559, 2560, 2561, 2562, 2563, 2564, 2565, 2566, 2567, 2568, 2569, 2570, 2571, 2572, 2573, 2574, 2575, 2576, 2577, 2578, 2579, 2580, 2581, 2582, 2583, 2584, 2585, 2586, 2587, 2588, 2589, 2590, 2591, 2592, 2593, 2594, 2595, 2596, 2597, 2598, 2599, 2600, 2601, 2602, 2603, 2604, 2605, 2606, 2607, 2608, 2609, 2610, 2611, 2612, 2613, 2614, 2615, 2616, 2617, 2618, 2619, 2620, 2621, 2622, 2623, 2624, 2625, 2626, 2627, 2628, 2629, 2630, 2631, 2632, 2633, 2634, 2635, 2636, 2637, 2638, 2639, 2640, 2641, 2642, 2643, 2644, 2645, 2646, 2647, 2648, 2649, 2650, 2651, 2652, 2653, 2654, 2655, 2656, 2657, 2658, 2659, 2660, 2661, 2662, 2663, 2664, 2665, 2666, 2667, 2668, 2669, 2670, 2671, 2672, 2673, 2674, 2675, 2676, 2677, 2678, 26

EVERY CAR PRICE

D FOR QUICK

Glen G. Jenkins
Sales & Service **CHOICE** Twin Falls, Ida.

1

1. *Chlorophyll a* (Chl *a*)

Figure 1

1. *Staphylococcus aureus* (10⁸ CFU/ml)

1. *Journal of the American Medical Association*, 1997; 277: 1033-1037.

6. The following are the names of the persons who have been appointed as members of the committee:

• • • • •

... ..

STOCK VALUES SWING UPWARD

Gains of 1 to 4 Points Distributed Over List in Active Deals

Markets 'At A Glance'

NEW YORK, Sept. 5.—Stocks, bonds and commodities advanced again today as many market speculators, trading health insurance, the war and business news, indicated buyers.

Gains of 1 to 4 points were well distributed over the entire list in the most active dealings in early trading. Profit-taking on Wednesday's rally was relatively light, and the market moved steadily upward, with prices occasionally watered off to remain level around the majority of the list, when the futures were absorbed.

While prices were a trifle under the best in some cases, the list in the Associated Press advanced 100 stocks had an average of 7 points at 4:30, a 10-point gain in the trading, and not under way last May. The breadth of the market was emphasized by the fact that 100 individual issues were traded. Of these 60 up 30 down and 100 unchanged.

Despite intermittent periods of profit-taking, transfers aggregated 142,500 shares, the largest turnover since June 12. They compared with yesterday's aggregated total of 120,400.

Domestic stock moves included U. S. Steel, Chrysler, U. S. Rubber, Montgomery Ward, Douglas Aircraft, United Aircraft, Sperry, Lockheed, American Telephone, American Smelting, International Nickel, Bank of N. Y. & Co., Central, General Northern, Standard Oil of N. J., Allied Chemical, Eastman Kodak, John Manville, J. C. Penney and Du Pont.

Bethlehem Steel and General Motors were off most of the time but emerged with gains of a point each. Sears Roebuck, Loft and Union Carbide were under water.

Stock Averages

(Compiled by The Associated Press)

NYSE Composite	100	100.00
NYSE Industrial	100	100.00
NYSE Utility	100	100.00
NYSE Chemical	100	100.00
NYSE Textile	100	100.00
NYSE Food	100	100.00
NYSE Retail	100	100.00
NYSE Transportation	100	100.00
NYSE Finance	100	100.00
NYSE Insurance	100	100.00
NYSE Miscellaneous	100	100.00

Trend of Staples

NEW YORK, Sept. 5.—The Associated Press wheat market advanced 11 1/2 cents per bushel to \$1.15 1/2, while corn advanced 1/2 cent to 50 cents. Soybeans advanced 1/4 cent to 17 1/4 cents. Cotton advanced 1/4 cent to 15 1/4 cents. Sugar advanced 1/4 cent to 15 1/4 cents. Coffee advanced 1/4 cent to 15 1/4 cents. Tea advanced 1/4 cent to 15 1/4 cents. Rubber advanced 1/4 cent to 15 1/4 cents. Petroleum advanced 1/4 cent to 15 1/4 cents. Metals advanced 1/4 cent to 15 1/4 cents.

Twain Falls Markets

The Twin Falls district market yesterday was active, with prices generally higher than the previous day. The following are the prices for various commodities:

Wheat	1.15 1/2
Corn	50
Soybeans	17 1/4
Cotton	15 1/4
Sugar	15 1/4
Coffee	15 1/4
Tea	15 1/4
Rubber	15 1/4
Petroleum	15 1/4
Metals	15 1/4

Metals

NEW YORK—Following are today's market quotations for various metals:

Copper	15.00
Aluminum	1.00
Lead	1.00
Zinc	1.00
Nickel	1.00
Steel	1.00
Iron	1.00
Coal	1.00
Oil	1.00
Gas	1.00

London Bar Silver

LONDON—Not bar silver was quoted at 25.00, more than unchanged. The price of 100 silver dollars was 100.00.

Wool

HOTON—The wool market was also active, with prices generally higher than the previous day. The following are the prices for various types of wool:

Wool	1.00
Wool	1.00
Wool	1.00
Wool	1.00
Wool	1.00

New York STOCKS

(By The Associated Press)

Alcoa	100	100.00
Am. Steel	100	100.00
Gen. Motors	100	100.00
Ford	100	100.00
IBM	100	100.00
Johnson & Johnson	100	100.00
Kodak	100	100.00
Lockheed	100	100.00
McDonald	100	100.00
Merck	100	100.00
Pharmacia	100	100.00
Rockwell	100	100.00
Union Carbide	100	100.00
Wells Fargo	100	100.00
Western Union	100	100.00

By FREDERICK GARDNER

NEW YORK, Sept. 5.—Stocks, bonds and commodities advanced again today as many market speculators, trading health insurance, the war and business news, indicated buyers.

Gains of 1 to 4 points were well distributed over the entire list in the most active dealings in early trading. Profit-taking on Wednesday's rally was relatively light, and the market moved steadily upward, with prices occasionally watered off to remain level around the majority of the list, when the futures were absorbed.

While prices were a trifle under the best in some cases, the list in the Associated Press advanced 100 stocks had an average of 7 points at 4:30, a 10-point gain in the trading, and not under way last May. The breadth of the market was emphasized by the fact that 100 individual issues were traded. Of these 60 up 30 down and 100 unchanged.

Despite intermittent periods of profit-taking, transfers aggregated 142,500 shares, the largest turnover since June 12. They compared with yesterday's aggregated total of 120,400.

Domestic stock moves included U. S. Steel, Chrysler, U. S. Rubber, Montgomery Ward, Douglas Aircraft, United Aircraft, Sperry, Lockheed, American Telephone, American Smelting, International Nickel, Bank of N. Y. & Co., Central, General Northern, Standard Oil of N. J., Allied Chemical, Eastman Kodak, John Manville, J. C. Penney and Du Pont.

Bethlehem Steel and General Motors were off most of the time but emerged with gains of a point each. Sears Roebuck, Loft and Union Carbide were under water.

Stock Averages

(Compiled by The Associated Press)

NYSE Composite	100	100.00
NYSE Industrial	100	100.00
NYSE Utility	100	100.00
NYSE Chemical	100	100.00
NYSE Textile	100	100.00
NYSE Food	100	100.00
NYSE Retail	100	100.00
NYSE Transportation	100	100.00
NYSE Finance	100	100.00
NYSE Insurance	100	100.00
NYSE Miscellaneous	100	100.00

Trend of Staples

NEW YORK, Sept. 5.—The Associated Press wheat market advanced 11 1/2 cents per bushel to \$1.15 1/2, while corn advanced 1/2 cent to 50 cents. Soybeans advanced 1/4 cent to 17 1/4 cents. Cotton advanced 1/4 cent to 15 1/4 cents. Sugar advanced 1/4 cent to 15 1/4 cents. Coffee advanced 1/4 cent to 15 1/4 cents. Tea advanced 1/4 cent to 15 1/4 cents. Rubber advanced 1/4 cent to 15 1/4 cents. Petroleum advanced 1/4 cent to 15 1/4 cents. Metals advanced 1/4 cent to 15 1/4 cents.

Twain Falls Markets

The Twin Falls district market yesterday was active, with prices generally higher than the previous day. The following are the prices for various commodities:

Wheat	1.15 1/2
Corn	50
Soybeans	17 1/4
Cotton	15 1/4
Sugar	15 1/4
Coffee	15 1/4
Tea	15 1/4
Rubber	15 1/4
Petroleum	15 1/4
Metals	15 1/4

Metals

NEW YORK—Following are today's market quotations for various metals:

Copper	15.00
Aluminum	1.00
Lead	1.00
Zinc	1.00
Nickel	1.00
Steel	1.00
Iron	1.00
Coal	1.00
Oil	1.00
Gas	1.00

London Bar Silver

LONDON—Not bar silver was quoted at 25.00, more than unchanged. The price of 100 silver dollars was 100.00.

Wool

HOTON—The wool market was also active, with prices generally higher than the previous day. The following are the prices for various types of wool:

Wool	1.00
Wool	1.00
Wool	1.00
Wool	1.00
Wool	1.00

WHEAT TRADERS INCREASE BUYING

Top Prices in Two Months Posted; Profit Taking Pares Gains

By FRANKLIN HULLIN
CHICAGO, Sept. 5.—The highest wheat prices in about two months were posted on board of trade blackboards around noon today at the crest of an advance of almost two cents in the price of wheat, which broke the trend of securities and futures prices.

Wheat traders, following the trend of securities and futures prices, increased their buying of wheat, and the price of wheat advanced 1 1/2 cents to 1.15 1/2 per bushel. The price of wheat was 1.15 1/2 per bushel at 12:30 p.m. and 1.15 1/2 per bushel at 1:30 p.m. The price of wheat was 1.15 1/2 per bushel at 2:30 p.m. and 1.15 1/2 per bushel at 3:30 p.m. The price of wheat was 1.15 1/2 per bushel at 4:30 p.m. and 1.15 1/2 per bushel at 5:30 p.m. The price of wheat was 1.15 1/2 per bushel at 6:30 p.m. and 1.15 1/2 per bushel at 7:30 p.m. The price of wheat was 1.15 1/2 per bushel at 8:30 p.m. and 1.15 1/2 per bushel at 9:30 p.m. The price of wheat was 1.15 1/2 per bushel at 10:30 p.m. and 1.15 1/2 per bushel at 11:30 p.m. The price of wheat was 1.15 1/2 per bushel at 12:30 a.m. and 1.15 1/2 per bushel at 1:30 a.m. The price of wheat was 1.15 1/2 per bushel at 2:30 a.m. and 1.15 1/2 per bushel at 3:30 a.m. The price of wheat was 1.15 1/2 per bushel at 4:30 a.m. and 1.15 1/2 per bushel at 5:30 a.m. The price of wheat was 1.15 1/2 per bushel at 6:30 a.m. and 1.15 1/2 per bushel at 7:30 a.m. The price of wheat was 1.15 1/2 per bushel at 8:30 a.m. and 1.15 1/2 per bushel at 9:30 a.m. The price of wheat was 1.15 1/2 per bushel at 10:30 a.m. and 1.15 1/2 per bushel at 11:30 a.m. The price of wheat was 1.15 1/2 per bushel at 12:30 p.m. and 1.15 1/2 per bushel at 1:30 p.m. The price of wheat was 1.15 1/2 per bushel at 2:30 p.m. and 1.15 1/2 per bushel at 3:30 p.m. The price of wheat was 1.15 1/2 per bushel at 4:30 p.m. and 1.15 1/2 per bushel at 5:30 p.m. The price of wheat was 1.15 1/2 per bushel at 6:30 p.m. and 1.15 1/2 per bushel at 7:30 p.m. The price of wheat was 1.15 1/2 per bushel at 8:30 p.m. and 1.15 1/2 per bushel at 9:30 p.m. The price of wheat was 1.15 1/2 per bushel at 10:30 p.m. and 1.15 1/2 per bushel at 11:30 p.m. The price of wheat was 1.15 1/2 per bushel at 12:30 a.m. and 1.15 1/2 per bushel at 1:30 a.m. The price of wheat was 1.15 1/2 per bushel at 2:30 a.m. and 1.15 1/2 per bushel at 3:30 a.m. The price of wheat was 1.15 1/2 per bushel at 4:30 a.m. and 1.15 1/2 per bushel at 5:30 a.m. The price of wheat was 1.15 1/2 per bushel at 6:30 a.m. and 1.15 1/2 per bushel at 7:30 a.m. The price of wheat was 1.15 1/2 per bushel at 8:30 a.m. and 1.15 1/2 per bushel at 9:30 a.m. The price of wheat was 1.15 1/2 per bushel at 10:30 a.m. and 1.15 1/2 per bushel at 11:30 a.m. The price of wheat was 1.15 1/2 per bushel at 12:30 p.m. and 1.15 1/2 per bushel at 1:30 p.m. The price of wheat was 1.15 1/2 per bushel at 2:30 p.m. and 1.15 1/2 per bushel at 3:30 p.m. The price of wheat was 1.15 1/2 per bushel at 4:30 p.m. and 1.15 1/2 per bushel at 5:30 p.m. The price of wheat was 1.15 1/2 per bushel at 6:30 p.m. and 1.15 1/2 per bushel at 7:30 p.m. The price of wheat was 1.15 1/2 per bushel at 8:30 p.m. and 1.15 1/2 per bushel at 9:30 p.m. The price of wheat was 1.15 1/2 per bushel at 10:30 p.m. and 1.15 1/2 per bushel at 11:30 p.m. The price of wheat was 1.15 1/2 per bushel at 12:30 a.m. and 1.15 1/2 per bushel at 1:30 a.m. The price of wheat was 1.15 1/2 per bushel at 2:30 a.m. and 1.15 1/2 per bushel at 3:30 a.m. The price of wheat was 1.15 1/2 per bushel at 4:30 a.m. and 1.15 1/2 per bushel at 5:30 a.m. The price of wheat was 1.15 1/2 per bushel at 6:30 a.m. and 1.15 1/2 per bushel at 7:30 a.m. The price of wheat was 1.15 1/2 per bushel at 8:30 a.m. and 1.15 1/2 per bushel at 9:30 a.m. The price of wheat was 1.15 1/2 per bushel at 10:30 a.m. and 1.15 1/2 per bushel at 11:30 a.m. The price of wheat was 1.15 1/2 per bushel at 12:30 p.m. and 1.15 1/2 per bushel at 1:30 p.m. The price of wheat was 1.15 1/2 per bushel at 2:30 p.m. and 1.15 1/2 per bushel at 3:30 p.m. The price of wheat was 1.15 1/2 per bushel at 4:30 p.m. and 1.15 1/2 per bushel at 5:30 p.m. The price of wheat was 1.15 1/2 per bushel at 6:30 p.m. and 1.15 1/2 per bushel at 7:30 p.m. The price of wheat was 1.15 1/2 per bushel at 8:30 p.m. and 1.15 1/2 per bushel at 9:30 p.m. The price of wheat was 1.15 1/2 per bushel at 10:30 p.m. and 1.15 1/2 per bushel at 11:30 p.m. The price of wheat was 1.15 1/2 per bushel at 12:30 a.m. and 1.15 1/2 per bushel at 1:30 a.m. The price of wheat was 1.15 1/2 per bushel at 2:30 a.m. and 1.15 1/2 per bushel at 3:30 a.m. The price of wheat was 1.15 1/2 per bushel at 4:30 a.m. and 1.15 1/2 per bushel at 5:30 a.m. The price of wheat was 1.15 1/2 per bushel at 6:30 a.m. and 1.15 1/2 per bushel at 7:30 a.m. The price of wheat was 1.15 1/2 per bushel at 8:30 a.m. and 1.15 1/2 per bushel at 9:30 a.m. The price of wheat was 1.15 1/2 per bushel at 10:30 a.m. and 1.15 1/2 per bushel at 11:30 a.m. The price of wheat was 1.15 1/2 per bushel at 12:30 p.m. and 1.15 1/2 per bushel at 1:30 p.m. The price of wheat was 1.15 1/2 per bushel at 2:30 p.m. and 1.15 1/2 per bushel at 3:30 p.m. The price of wheat was 1.15 1/2 per bushel at 4:30 p.m. and 1.15 1/2 per bushel at 5:30 p.m. The price of wheat was 1.15 1/2 per bushel at 6:30 p.m. and 1.15 1/2 per bushel at 7:30 p.m. The price of wheat was 1.15 1/2 per bushel at 8:30 p.m. and 1.15 1/2 per bushel at 9:30 p.m. The price of wheat was 1.15 1/2 per bushel at 10:30 p.m. and 1.15 1/2 per bushel at 11:30 p.m. The price of wheat was 1.15 1/2 per bushel at 12:30 a.m. and 1.15 1/2 per bushel at 1:30 a.m. The price of wheat was 1.15 1/2 per bushel at 2:30 a.m. and 1.15 1/2 per bushel at 3:30 a.m. The price of wheat was 1.15 1/2 per bushel at 4:30 a.m. and 1.15 1/2 per bushel at 5:30 a.m. The price of wheat was 1.15 1/2 per bushel at 6:30 a.m. and 1.15 1/2 per bushel at 7:30 a.m. The price of wheat was 1.15 1/2 per bushel at 8:30 a.m. and 1.15 1/2 per bushel at 9:30 a.m. The price of wheat was 1.15 1/2 per bushel at 10:30 a.m. and 1.15 1/2 per bushel at 11:30 a.m. The price of wheat was 1.15 1/2 per bushel at 12:30 p.m. and 1.15 1/2 per bushel at 1:30 p.m. The price of wheat was 1.15 1/2 per bushel at 2:30 p.m. and 1.15 1/2 per bushel at 3:30 p.m. The price of wheat was 1.15 1/2 per bushel at 4:30 p.m. and 1.15 1/2 per bushel at 5:30 p.m. The price of wheat was 1.15 1/2 per bushel at 6:30 p.m. and 1.15 1/2 per bushel at 7:30 p.m. The price of wheat was 1.15 1/2 per bushel at 8:30 p.m. and 1.15 1/2 per bushel at 9:30 p.m. The price of wheat was 1.15 1/2 per bushel at 10:30 p.m. and 1.15 1/2 per bushel at 11:30 p.m. The price of wheat was 1.15 1/2 per bushel at 12:30 a.m. and 1.15 1/2 per bushel at 1:30 a.m. The price of wheat was 1.15 1/2 per bushel at 2:30 a.m. and 1.15 1/2 per bushel at 3:30 a.m. The price of wheat was 1.15 1/2 per bushel at 4:30 a.m. and 1.15 1/2 per bushel at 5:30 a.m. The price of wheat was 1.15 1/2 per bushel at 6:30 a.m. and 1.15 1/2 per bushel at 7:30 a.m. The price of wheat was 1.15 1/2 per bushel at 8:30 a.m. and 1.15 1/2 per bushel at 9:30 a.m. The price of wheat was 1.15 1/2 per bushel at 10:30 a.m. and 1.15 1/2 per bushel at 11:30 a.m. The price of wheat was 1.15 1/2 per bushel at 12:30 p.m. and 1.15 1/2 per bushel at 1:30 p.m. The price of wheat was 1.15 1/2 per bushel at 2:30 p.m. and 1.15 1/2 per bushel at 3:30 p.m. The price of wheat was 1.15 1/2 per bushel at 4:30 p.m. and 1.15 1/2 per bushel at 5:30 p.m. The price of wheat was 1.15 1/2 per bushel at 6:30 p.m. and 1.15 1/2 per bushel at 7:30 p.m. The price of wheat was 1.15 1/2 per bushel at 8:30 p.m. and 1.15 1/2 per bushel at 9:30 p.m. The price of wheat was 1.15 1/2 per bushel at 10:30 p.m. and 1.15 1/2 per bushel at 11:30 p.m. The price of wheat was 1.15 1/2 per bushel at 12:30 a.m. and 1.15 1/2 per bushel at 1:30 a.m. The price of wheat was 1.15 1/2 per bushel at 2:30 a.m. and 1.15 1/2 per bushel at 3:30 a.m. The price of wheat was 1.15 1/2 per bushel at 4:30 a.m. and 1.15 1/2 per bushel at 5:30 a.m. The price of wheat was 1.15 1/2 per bushel at 6:30 a.m. and 1.15 1/2 per bushel at 7:30 a.m. The price of wheat was 1.15 1/2 per bushel at 8:30 a.m. and 1.15 1/2 per bushel at 9:30 a.m. The price of wheat was 1.15 1/2 per bushel at 10:30 a.m. and 1.15 1/2 per bushel at 11:30 a.m. The price of wheat was 1.15 1/2 per bushel at 12:30 p.m. and 1.15 1/2 per bushel at 1:30 p.m. The price of wheat was 1.15 1/2 per bushel at 2:30 p.m. and 1.15 1/2 per bushel at 3:30 p.m. The price of wheat was 1.15 1/2 per bushel at 4:30 p.m. and 1.15 1/2 per bushel at 5:30 p.m. The price of wheat was 1.15 1/2 per bushel at 6:30 p.m. and 1.15 1/2 per bushel at 7:30 p.m. The price of wheat was 1.15 1/2 per bushel at 8:30 p.m. and 1.15 1/2 per bushel at 9:30 p.m. The price of wheat was 1.15 1/2 per bushel at 10:30 p.m. and 1.15 1/2 per bushel at 11:30 p.m. The price of wheat was 1.15 1/2 per bushel at 12:30 a.m. and 1.15 1/2 per bushel at 1:30 a.m. The price of wheat was 1.15 1/2 per bushel at 2:30 a.m. and 1.15 1/2 per bushel at 3:30 a.m. The price of wheat was 1.15 1/2 per bushel at 4:30 a.m. and 1.15 1/2 per bushel at 5:30 a.m. The price of wheat was 1.15 1/2 per bushel at 6:30 a.m. and 1.15 1/2 per bushel at 7:30 a.m. The price of wheat was 1.15 1/2 per bushel at 8:30 a.m. and 1.15 1/2 per bushel at 9:30 a.m. The price of wheat was 1.15 1/2 per bushel at 10:30 a.m. and 1.15 1/2 per bushel at 11:30 a.m. The price of wheat was 1.15 1/2 per bushel at 12:30 p.m. and 1.15 1/2 per bushel at 1:30 p.m. The price of wheat was 1.15 1/2 per bushel at 2:30 p.m. and 1.15 1/2 per bushel at 3:30 p.m. The price of wheat was 1.15 1/2 per bushel at 4:30 p.m. and 1.15 1/2 per bushel at 5:30 p.m. The price of wheat was 1.15 1/2 per bushel at 6:30 p.m. and 1.15 1/2 per bushel at 7:30 p.m. The price of wheat was 1.15 1/2 per bushel at 8:30 p.m. and 1.15 1/2 per bushel at 9:30 p.m. The price of wheat was 1.15 1/2 per bushel at 10:30 p.m. and 1.15 1/2 per bushel at 11:30 p.m. The price of wheat was 1.15 1/2 per bushel at 12:30 a.m. and 1.15 1/2 per bushel at 1:30 a.m. The price of wheat was 1.15 1/2 per bushel at 2:30 a.m. and 1.15 1/2 per bushel at 3:30 a.m. The price of wheat was 1.15 1/2 per bushel at 4:30 a.m. and 1.15 1/2 per bushel at 5:30 a.m. The price of wheat was 1.15 1/2 per bushel at 6:30 a.m. and 1.15 1/2 per bushel at 7:30 a.m. The price of wheat was 1.15 1/2 per bushel at 8:30 a.m. and 1.15 1/2 per bushel at 9:30 a.m. The price of wheat was 1.15 1/2 per bushel at 10:30 a.m. and 1.15 1/2 per bushel at 11:30 a.m. The price of wheat was 1.15 1/2 per bushel at 12:30 p.m. and 1.15 1/2 per bushel at 1:30 p.m. The price of wheat was 1.15 1/2 per bushel at 2:30 p.m. and 1.15 1/2 per bushel at 3:30 p.m. The price of wheat was 1.15 1/2 per bushel at 4:30 p.m. and 1.15 1/2 per bushel at 5:30 p.m. The price of wheat was 1.15 1/2 per bushel at 6:30 p.m. and 1.15 1/2 per bushel at 7:30 p.m. The price of wheat was 1.15 1/2 per bushel at 8:30 p.m. and 1.15 1/2 per bushel at 9:30 p.m. The price of wheat was 1.15 1/2 per bushel at 10:30 p.m. and 1.15 1/2 per bushel at 11:30 p.m. The price of wheat was 1.15 1/2 per bushel at 12:30 a.m. and 1.15 1/2 per bushel at 1:30 a.m. The price of wheat was 1.15 1/2 per bushel at 2:30 a.m. and 1.15 1/2 per bushel at 3:30 a.m. The price of wheat was 1.15 1/2 per bushel at 4:30 a.m. and 1.15 1/2 per bushel at 5:30 a.m. The price of wheat was 1.15 1/2 per bushel at 6:30 a.m. and 1.15 1/2 per bushel at 7:30 a.m. The price of wheat was 1.15 1/2 per bushel at 8:30 a.m. and 1.15 1/2 per bushel at 9:30 a.m. The price of wheat was 1.15 1/2 per bushel at 10:30 a.m. and 1.15 1/2 per bushel at 11:30 a.m. The price of wheat was 1.15 1/2 per bushel at 12:30 p.m. and 1.15 1/2 per bushel at 1:30 p.m. The price of wheat was 1.15 1/2 per bushel at 2:30 p.m. and 1.15 1/2 per bushel at 3:30 p.m. The price of wheat was 1.15 1/2 per bushel at 4:30 p.m. and 1.15 1/2 per bushel at 5:30 p.m. The price of wheat was 1.15 1/2 per bushel at 6:30 p.m. and 1.15 1/2 per bushel at 7:30 p.m. The price of wheat was 1.15 1/2 per bushel at 8:30 p.m. and 1.15 1/2 per bushel at 9:30 p.m. The price of wheat was 1.15 1/2 per bushel at 10:30 p.m. and 1.15 1/2 per bushel at 11:30 p.m. The price of wheat was 1.15 1/2 per bushel at 12:30 a.m. and 1.15 1/2 per bushel at 1:30 a.m. The price of wheat was 1.15 1/2 per bushel at 2:30 a.m. and 1.15 1/2 per bushel at 3:30 a.m. The price of wheat was 1.15 1/2 per bushel at 4:30 a.m. and 1.15 1/2 per bushel at 5:30 a.m. The price of wheat was 1.15 1/2 per bushel at 6:30 a.m. and 1.15 1/2 per bushel at 7:30 a.m. The price of wheat was 1.15 1/2 per bushel at 8:30 a.m. and 1.15 1/2 per bushel at 9:30 a.m. The price of wheat was 1.15 1/2 per bushel at 10:30 a.m. and 1.15 1/2 per bushel at 11:30 a.m. The price of wheat was 1.15 1/2 per bushel at 12:30 p.m. and 1.15 1/2 per bushel at 1:30 p.m. The price of wheat was 1.15 1/2 per bushel at 2:30 p.m. and 1.15 1/2 per bushel at 3:30 p.m. The price of wheat was 1.15 1/2 per bushel at 4:30 p.m. and 1.15 1/2 per bushel at 5:30 p.m. The price of wheat was 1.15 1/2 per bushel at 6:30 p.m. and 1.15 1/2 per bushel at 7:30 p.m. The price of wheat was 1.15 1/2 per bushel at 8:30 p.m. and 1.15 1/2 per bushel at 9:30 p.m. The price of wheat was 1.15

Going to Play in the Band? Look Now at the "Radio and Music" Column

WANT AD RATES

For Publication in Both
TIMES AND NEWS:
RATES PER LINE PER DAY:
12c per day, per line per day.
Three days, per line per day, 30c.
One day, per line per day, 15c.

33 1/3 Discount
For Cash
Cash discounts allowed if advertisement is paid for within seven days of first insertion.
Not classified ad taken for less than 10c including discount.
Line of classified advertising computed on basis of five medium-length words per line.

COMPLETE COVERAGE
AT ONE COST
IN TWIN FALLS
PHONE 38 or 39 TO ADVERTISER
IN JEROME
Leave Ads at K & W Root Beer

IN RUPERT
Leave Ads at Residence of
Mrs. Ida Wheeler, 113 S. E. St.
IN BUIIL
Leave Ads at Jolin's
Buell Service Station,
320 Broadway South

This paper subscribes to the code of ethics of the Association of Newspaper Classified Advertising Managers and reserves the right to accept or reject any classified advertising. No number of the advertiser's business is strictly confidential and no information can be given in regard to the advertiser.
Errors should be reported immediately. No allowance will be made for more than one incorrect insertion.

SPECIAL NOTICES

SEWING alterations, reline coats, suits, Edith Williams, 715 Main E.
OLD PEOPLE'S HOME, 720 Poplar Ave., Jerome, Ida. Rea. rates.
1st class alterations, dressmaking, MISS NELLIE VAN AUSSERMAN, 102 Main E.
DOROTHY'S Rest Home, Invalids—elderly, mod. prices, 818-E-2.
MISS LITTLE FORTUNE at the Vogue. First class alterations. Independent operator, Ph. 307.

SUMMER CABINS AND RESORTS

CABINS and pack trips—Pettit Lake Ranch, Mrs. D. F. Clark, 507.

GOOD THINGS TO EAT

COOKIES, Mrs. Crabtree, Ph. 577.
TOMATOES and carrots, Ph. 512.
GRAPES, 325 Buchanan, Ph. 651W.
PEARS, tomatoes for canning, Public Market, 400 Blue Lakes E.
ALBERTA peaches at the Ranch, 417 Ph. 602312.

FOR SALES—Jelly Cakes, 14 N. Gibson St., Ph. 50, 51, 52, 53, 54, 55, 56, 57, 58, 59, 60, 61, 62, 63, 64, 65, 66, 67, 68, 69, 70, 71, 72, 73, 74, 75, 76, 77, 78, 79, 80, 81, 82, 83, 84, 85, 86, 87, 88, 89, 90, 91, 92, 93, 94, 95, 96, 97, 98, 99, 100.

REPAIRS—Jelly Cakes, 14 N. Gibson St., Ph. 50, 51, 52, 53, 54, 55, 56, 57, 58, 59, 60, 61, 62, 63, 64, 65, 66, 67, 68, 69, 70, 71, 72, 73, 74, 75, 76, 77, 78, 79, 80, 81, 82, 83, 84, 85, 86, 87, 88, 89, 90, 91, 92, 93, 94, 95, 96, 97, 98, 99, 100.

IMPROVED Electric, Barlett, Peas, Baskets for canning, Market, 5 Point Main E.

PEACHES are ripe at Eastman's, 21 N. E. of Buhl on Clear Lake, both Elberta and Hale's.

SPECIAL BATES 25 TYPEWRITERS, 1222 2nd St., Ph. 1813.

TEACHES at the Brown orchard, 14 N. Gibson St., Ph. 50, 51, 52, 53, 54, 55, 56, 57, 58, 59, 60, 61, 62, 63, 64, 65, 66, 67, 68, 69, 70, 71, 72, 73, 74, 75, 76, 77, 78, 79, 80, 81, 82, 83, 84, 85, 86, 87, 88, 89, 90, 91, 92, 93, 94, 95, 96, 97, 98, 99, 100.

TEACHES at the Brown orchard, 14 N. Gibson St., Ph. 50, 51, 52, 53, 54, 55, 56, 57, 58, 59, 60, 61, 62, 63, 64, 65, 66, 67, 68, 69, 70, 71, 72, 73, 74, 75, 76, 77, 78, 79, 80, 81, 82, 83, 84, 85, 86, 87, 88, 89, 90, 91, 92, 93, 94, 95, 96, 97, 98, 99, 100.

TEACHES at the Brown orchard, 14 N. Gibson St., Ph. 50, 51, 52, 53, 54, 55, 56, 57, 58, 59, 60, 61, 62, 63, 64, 65, 66, 67, 68, 69, 70, 71, 72, 73, 74, 75, 76, 77, 78, 79, 80, 81, 82, 83, 84, 85, 86, 87, 88, 89, 90, 91, 92, 93, 94, 95, 96, 97, 98, 99, 100.

TEACHES at the Brown orchard, 14 N. Gibson St., Ph. 50, 51, 52, 53, 54, 55, 56, 57, 58, 59, 60, 61, 62, 63, 64, 65, 66, 67, 68, 69, 70, 71, 72, 73, 74, 75, 76, 77, 78, 79, 80, 81, 82, 83, 84, 85, 86, 87, 88, 89, 90, 91, 92, 93, 94, 95, 96, 97, 98, 99, 100.

TEACHES at the Brown orchard, 14 N. Gibson St., Ph. 50, 51, 52, 53, 54, 55, 56, 57, 58, 59, 60, 61, 62, 63, 64, 65, 66, 67, 68, 69, 70, 71, 72, 73, 74, 75, 76, 77, 78, 79, 80, 81, 82, 83, 84, 85, 86, 87, 88, 89, 90, 91, 92, 93, 94, 95, 96, 97, 98, 99, 100.

TEACHES at the Brown orchard, 14 N. Gibson St., Ph. 50, 51, 52, 53, 54, 55, 56, 57, 58, 59, 60, 61, 62, 63, 64, 65, 66, 67, 68, 69, 70, 71, 72, 73, 74, 75, 76, 77, 78, 79, 80, 81, 82, 83, 84, 85, 86, 87, 88, 89, 90, 91, 92, 93, 94, 95, 96, 97, 98, 99, 100.

TEACHES at the Brown orchard, 14 N. Gibson St., Ph. 50, 51, 52, 53, 54, 55, 56, 57, 58, 59, 60, 61, 62, 63, 64, 65, 66, 67, 68, 69, 70, 71, 72, 73, 74, 75, 76, 77, 78, 79, 80, 81, 82, 83, 84, 85, 86, 87, 88, 89, 90, 91, 92, 93, 94, 95, 96, 97, 98, 99, 100.

TEACHES at the Brown orchard, 14 N. Gibson St., Ph. 50, 51, 52, 53, 54, 55, 56, 57, 58, 59, 60, 61, 62, 63, 64, 65, 66, 67, 68, 69, 70, 71, 72, 73, 74, 75, 76, 77, 78, 79, 80, 81, 82, 83, 84, 85, 86, 87, 88, 89, 90, 91, 92, 93, 94, 95, 96, 97, 98, 99, 100.

TEACHES at the Brown orchard, 14 N. Gibson St., Ph. 50, 51, 52, 53, 54, 55, 56, 57, 58, 59, 60, 61, 62, 63, 64, 65, 66, 67, 68, 69, 70, 71, 72, 73, 74, 75, 76, 77, 78, 79, 80, 81, 82, 83, 84, 85, 86, 87, 88, 89, 90, 91, 92, 93, 94, 95, 96, 97, 98, 99, 100.

TEACHES at the Brown orchard, 14 N. Gibson St., Ph. 50, 51, 52, 53, 54, 55, 56, 57, 58, 59, 60, 61, 62, 63, 64, 65, 66, 67, 68, 69, 70, 71, 72, 73, 74, 75, 76, 77, 78, 79, 80, 81, 82, 83, 84, 85, 86, 87, 88, 89, 90, 91, 92, 93, 94, 95, 96, 97, 98, 99, 100.

TEACHES at the Brown orchard, 14 N. Gibson St., Ph. 50, 51, 52, 53, 54, 55, 56, 57, 58, 59, 60, 61, 62, 63, 64, 65, 66, 67, 68, 69, 70, 71, 72, 73, 74, 75, 76, 77, 78, 79, 80, 81, 82, 83, 84, 85, 86, 87, 88, 89, 90, 91, 92, 93, 94, 95, 96, 97, 98, 99, 100.

TEACHES at the Brown orchard, 14 N. Gibson St., Ph. 50, 51, 52, 53, 54, 55, 56, 57, 58, 59, 60, 61, 62, 63, 64, 65, 66, 67, 68, 69, 70, 71, 72, 73, 74, 75, 76, 77, 78, 79, 80, 81, 82, 83, 84, 85, 86, 87, 88, 89, 90, 91, 92, 93, 94, 95, 96, 97, 98, 99, 100.

TEACHES at the Brown orchard, 14 N. Gibson St., Ph. 50, 51, 52, 53, 54, 55, 56, 57, 58, 59, 60, 61, 62, 63, 64, 65, 66, 67, 68, 69, 70, 71, 72, 73, 74, 75, 76, 77, 78, 79, 80, 81, 82, 83, 84, 85, 86, 87, 88, 89, 90, 91, 92, 93, 94, 95, 96, 97, 98, 99, 100.

TEACHES at the Brown orchard, 14 N. Gibson St., Ph. 50, 51, 52, 53, 54, 55, 56, 57, 58, 59, 60, 61, 62, 63, 64, 65, 66, 67, 68, 69, 70, 71, 72, 73, 74, 75, 76, 77, 78, 79, 80, 81, 82, 83, 84, 85, 86, 87, 88, 89, 90, 91, 92, 93, 94, 95, 96, 97, 98, 99, 100.

TEACHES at the Brown orchard, 14 N. Gibson St., Ph. 50, 51, 52, 53, 54, 55, 56, 57, 58, 59, 60, 61, 62, 63, 64, 65, 66, 67, 68, 69, 70, 71, 72, 73, 74, 75, 76, 77, 78, 79, 80, 81, 82, 83, 84, 85, 86, 87, 88, 89, 90, 91, 92, 93, 94, 95, 96, 97, 98, 99, 100.

TEACHES at the Brown orchard, 14 N. Gibson St., Ph. 50, 51, 52, 53, 54, 55, 56, 57, 58, 59, 60, 61, 62, 63, 64, 65, 66, 67, 68, 69, 70, 71, 72, 73, 74, 75, 76, 77, 78, 79, 80, 81, 82, 83, 84, 85, 86, 87, 88, 89, 90, 91, 92, 93, 94, 95, 96, 97, 98, 99, 100.

TEACHES at the Brown orchard, 14 N. Gibson St., Ph. 50, 51, 52, 53, 54, 55, 56, 57, 58, 59, 60, 61, 62, 63, 64, 65, 66, 67, 68, 69, 70, 71, 72, 73, 74, 75, 76, 77, 78, 79, 80, 81, 82, 83, 84, 85, 86, 87, 88, 89, 90, 91, 92, 93, 94, 95, 96, 97, 98, 99, 100.

TEACHES at the Brown orchard, 14 N. Gibson St., Ph. 50, 51, 52, 53, 54, 55, 56, 57, 58, 59, 60, 61, 62, 63, 64, 65, 66, 67, 68, 69, 70, 71, 72, 73, 74, 75, 76, 77, 78, 79, 80, 81, 82, 83, 84, 85, 86, 87, 88, 89, 90, 91, 92, 93, 94, 95, 96, 97, 98, 99, 100.

TEACHES at the Brown orchard, 14 N. Gibson St., Ph. 50, 51, 52, 53, 54, 55, 56, 57, 58, 59, 60, 61, 62, 63, 64, 65, 66, 67, 68, 69, 70, 71, 72, 73, 74, 75, 76, 77, 78, 79, 80, 81, 82, 83, 84, 85, 86, 87, 88, 89, 90, 91, 92, 93, 94, 95, 96, 97, 98, 99, 100.

TEACHES at the Brown orchard, 14 N. Gibson St., Ph. 50, 51, 52, 53, 54, 55, 56, 57, 58, 59, 60, 61, 62, 63, 64, 65, 66, 67, 68, 69, 70, 71, 72, 73, 74, 75, 76, 77, 78, 79, 80, 81, 82, 83, 84, 85, 86, 87, 88, 89, 90, 91, 92, 93, 94, 95, 96, 97, 98, 99, 100.

TEACHES at the Brown orchard, 14 N. Gibson St., Ph. 50, 51, 52, 53, 54, 55, 56, 57, 58, 59, 60, 61, 62, 63, 64, 65, 66, 67, 68, 69, 70, 71, 72, 73, 74, 75, 76, 77, 78, 79, 80, 81, 82, 83, 84, 85, 86, 87, 88, 89, 90, 91, 92, 93, 94, 95, 96, 97, 98, 99, 100.

TEACHES at the Brown orchard, 14 N. Gibson St., Ph. 50, 51, 52, 53, 54, 55, 56, 57, 58, 59, 60, 61, 62, 63, 64, 65, 66, 67, 68, 69, 70, 71, 72, 73, 74, 75, 76, 77, 78, 79, 80, 81, 82, 83, 84, 85, 86, 87, 88, 89, 90, 91, 92, 93, 94, 95, 96, 97, 98, 99, 100.

TEACHES at the Brown orchard, 14 N. Gibson St., Ph. 50, 51, 52, 53, 54, 55, 56, 57, 58, 59, 60, 61, 62, 63, 64, 65, 66, 67, 68, 69, 70, 71, 72, 73, 74, 75, 76, 77, 78, 79, 80, 81, 82, 83, 84, 85, 86, 87, 88, 89, 90, 91, 92, 93, 94, 95, 96, 97, 98, 99, 100.

TEACHES at the Brown orchard, 14 N. Gibson St., Ph. 50, 51, 52, 53, 54, 55, 56, 57, 58, 59, 60, 61, 62, 63, 64, 65, 66, 67, 68, 69, 70, 71, 72, 73, 74, 75, 76, 77, 78, 79, 80, 81, 82, 83, 84, 85, 86, 87, 88, 89, 90, 91, 92, 93, 94, 95, 96, 97, 98, 99, 100.

TEACHES at the Brown orchard, 14 N. Gibson St., Ph. 50, 51, 52, 53, 54, 55, 56, 57, 58, 59, 60, 61, 62, 63, 64, 65, 66, 67, 68, 69, 70, 71, 72, 73, 74, 75, 76, 77, 78, 79, 80, 81, 82, 83, 84, 85, 86, 87, 88, 89, 90, 91, 92, 93, 94, 95, 96, 97, 98, 99, 100.

TEACHES at the Brown orchard, 14 N. Gibson St., Ph. 50, 51, 52, 53, 54, 55, 56, 57, 58, 59, 60, 61, 62, 63, 64, 65, 66, 67, 68, 69, 70, 71, 72, 73, 74, 75, 76, 77, 78, 79, 80, 81, 82, 83, 84, 85, 86, 87, 88, 89, 90, 91, 92, 93, 94, 95, 96, 97, 98, 99, 100.

TEACHES at the Brown orchard, 14 N. Gibson St., Ph. 50, 51, 52, 53, 54, 55, 56, 57, 58, 59, 60, 61, 62, 63, 64, 65, 66, 67, 68, 69, 70, 71, 72, 73, 74, 75, 76, 77, 78, 79, 80, 81, 82, 83, 84, 85, 86, 87, 88, 89, 90, 91, 92, 93, 94, 95, 96, 97, 98, 99, 100.

TEACHES at the Brown orchard, 14 N. Gibson St., Ph. 50, 51, 52, 53, 54, 55, 56, 57, 58, 59, 60, 61, 62, 63, 64, 65, 66, 67, 68, 69, 70, 71, 72, 73, 74, 75, 76, 77, 78, 79, 80, 81, 82, 83, 84, 85, 86, 87, 88, 89, 90, 91, 92, 93, 94, 95, 96, 97, 98, 99, 100.

TEACHES at the Brown orchard, 14 N. Gibson St., Ph. 50, 51, 52, 53, 54, 55, 56, 57, 58, 59, 60, 61, 62, 63, 64, 65, 66, 67, 68, 69, 70, 71, 72, 73, 74, 75, 76, 77, 78, 79, 80, 81, 82, 83, 84, 85, 86, 87, 88, 89, 90, 91, 92, 93, 94, 95, 96, 97, 98, 99, 100.

TEACHES at the Brown orchard, 14 N. Gibson St., Ph. 50, 51, 52, 53, 54, 55, 56, 57, 58, 59, 60, 61, 62, 63, 64, 65, 66, 67, 68, 69, 70, 71, 72, 73, 74, 75, 76, 77, 78, 79, 80, 81, 82, 83, 84, 85, 86, 87, 88, 89, 90, 91, 92, 93, 94, 95, 96, 97, 98, 99, 100.

TEACHES at the Brown orchard, 14 N. Gibson St., Ph. 50, 51, 52, 53, 54, 55, 56, 57, 58, 59, 60, 61, 62, 63, 64, 65, 66, 67, 68, 69, 70, 71, 72, 73, 74, 75, 76, 77, 78, 79, 80, 81, 82, 83, 84, 85, 86, 87, 88, 89, 90, 91, 92, 93, 94, 95, 96, 97, 98, 99, 100.

TEACHES at the Brown orchard, 14 N. Gibson St., Ph. 50, 51, 52, 53, 54, 55, 56, 57, 58, 59, 60, 61, 62, 63, 64, 65, 66, 67, 68, 69, 70, 71, 72, 73, 74, 75, 76, 77, 78, 79, 80, 81, 82, 83, 84, 85, 86, 87, 88, 89, 90, 91, 92, 93, 94, 95, 96, 97, 98, 99, 100.

TEACHES at the Brown orchard, 14 N. Gibson St., Ph. 50, 51, 52, 53, 54, 55, 56, 57, 58, 59, 60, 61, 62, 63, 64, 65, 66, 67, 68, 69, 70, 71, 72, 73, 74, 75, 76, 77, 78, 79, 80, 81, 82, 83, 84, 85, 86, 87, 88, 89, 90, 91, 92, 93, 94, 95, 96, 97, 98, 99, 100.

TEACHES at the Brown orchard, 14 N. Gibson St., Ph. 50, 51, 52, 53, 54, 55, 56, 57, 58, 59, 60, 61, 62, 63, 64, 65, 66, 67, 68, 69, 70, 71, 72, 73, 74, 75, 76, 77, 78, 79, 80, 81, 82, 83, 84, 85, 86, 87, 88, 89, 90, 91, 92, 93, 94, 95, 96, 97, 98, 99, 100.

TEACHES at the Brown orchard, 14 N. Gibson St., Ph. 50, 51, 52, 53, 54, 55, 56, 57, 58, 59, 60, 61, 62, 63, 64, 65, 66, 67, 68, 69, 70, 71, 72, 73, 74, 75, 76, 77, 78, 79, 80, 81, 82, 83, 84, 85, 86, 87, 88, 89, 90, 91, 92, 93, 94, 95, 96, 97, 98, 99, 100.

TEACHES at the Brown orchard, 14 N. Gibson St., Ph. 50, 51, 52, 53, 54, 55, 56, 57, 58, 59, 60, 61, 62, 63, 64, 65, 66, 67, 68, 69, 70, 71, 72, 73, 74, 75, 76, 77, 78, 79, 80, 81, 82, 83, 84, 85, 86, 87, 88, 89, 90, 91, 92, 93, 94, 95, 96, 97, 98, 99, 100.

TEACHES at the Brown orchard, 14 N. Gibson St., Ph. 50, 51, 52, 53, 54, 55, 56, 57, 58, 59, 60, 61, 62, 63, 64, 65, 66, 67, 68, 69, 70, 71, 72, 73, 74, 75, 76, 77, 78, 79, 80, 81, 82, 83, 84, 85, 86, 87, 88, 89, 90, 91, 92, 93, 94, 95, 96, 97, 98, 99, 100.

TEACHES at the Brown orchard, 14 N. Gibson St., Ph. 50, 51, 52, 53, 54, 55, 56, 57, 58, 59, 60, 61, 62, 63, 64, 65, 66, 67, 68, 69, 70, 71, 72, 73, 74, 75, 76, 77, 78, 79, 80, 81, 82, 83, 84, 85, 86, 87, 88, 89, 90, 91, 92, 93, 94, 95, 96, 97, 98, 99, 100.

Do You Like Golden Bantam Sweet Corn?

See

Good Things to Eat

Classification

BEAUTY SHOPS

2 For 1 special on 15, 16, 17
CROWN Beauty Salon Ph. 1674

ELMORA Dickard Beauty Shop
Blue Lakes Ph. 1111 One by 4922

PERMS, 44, 45, 46, 47, 48, 49, 50, 51, 52, 53, 54, 55, 56, 57, 58, 59, 60, 61, 62, 63, 64, 65, 66, 67, 68, 69, 70, 71, 72, 73, 74, 75, 76, 77, 78

IDAHO DEPARTMENT STORE

"If It Isn't Right, Bring It Back"

SPECIAL! Friday and Saturday

FRIDAY! SATURDAY!

SPECIAL!
300
Genuine
Munsingwear
PAJAMAS
for women
98¢ Ed.

- Slight Irregulars
- Salesman's Samples
- Discontinued Styles

of Munsingwear's Regular \$1.98 Garments.

It's a real special factory close-out that we are able to obtain only twice a year. Made of fine rayons in smart two-piece styles in assorted colors and color combinations.

— Sizes 14 to 20 —

BOYS' DEPT.
JACKIE JUMPER
2 Piece Wool Suits
For Boys
\$7.90



Sizes 2 to 14
Small blue and green tweeds.
Double breasted coats. Pleated trousers with zipper close.



105
Regular \$9.90 to \$11.90
COATS FOR WOMEN
\$5.90

SIZES 12 to 52
SPORT and DRESS STYLES
Here is exactly what you will get!
All coats are lined and interlined

Materials of:

Needlepoint Fabrics—
Diagonal Fleece
Feltie Boucles

Twills
Chinchillas
Tweeds

Colors of black, wine, oxford, plum, green, grey, wine, navy and brown. Linings of taffetas and satins. All necessary alterations will be made free of charge in our own tailor shop.

ECONOMY BASEMENT BUDGET DRESS SHOP

SPECIAL! — 40
Regular \$7.90 to \$8.95
COATS for CHILDREN
\$3.98

AGES 2 to 14

A FACTORY CLOSE-OUT!

- Fleece
- Tweeds
- Suedes
- Monotones

Tailored and Dress Styles

Smart styles and colors for fall and winter — very well made, lined and interlined — some have matching hats — a real opportunity to save — but be here early as the quantity is limited.

Main Floor Ready-to-Wear Dept.



DRY GOODS DEPARTMENT
CHENILLE BED SPREADS

\$1.98
And Up

All white — white with colored patterns — solid colors — solid color grounds with contrasting patterns. Twin or double bed sizes.

DRY GOODS DEPARTMENT

NASHUA WHITE COTTON SHEET BLANKETS

\$1.19

Size 61x104

The dominant sheet blanket of the world — Nashua Tan Storks, Whipped rids. A warm jolly sheet blanket.

DRY GOODS DEPT.
NASHUA
PART WOOL DOUBLE BED BLANKETS

\$1.98

Size 72x84

Large black plaids, western blue, warm, fluffy, easy to tub.



SPECIAL!

FRIDAY AND SATURDAY

72

BOYS' FINE WOOL

REGULAR \$1.98

Sweaters

\$1.49

All First Quality

A lucky factory close-out! The smartest of fall colors and color combinations in both button and zipper fronts. Lots of wear—lots of warmth — at a saving of 50¢ per garment! Sizes 20 to 38.



READY-TO-WEAR DEPT.

Newest Fad for "Under 20" Crowd!

CORDUROY DRESSES
with
KNIT JERSEY TOP

\$7.90



Blue, green and dark red. Corduroy jumper skirts with contrasting long sleeves, jersey top.

Junior Size

DRY GOODS DEPARTMENT
NEW RUFFLED CURTAINS

98¢

Bathroom, cottage or full length bedroom size. Cream, ivory and colors. All guaranteed sun and tub fast.



ECONOMY BASEMENT

OVERALL VALUES

Men's "Big Ben" 4 oz. blue, 4	98¢
sanitized bib overalls	
Boys' "Big Ben" 8 oz. blue, 4	79¢
sanitized bib overalls	
Men's "Big Hawk" 8 oz. blue, 4	98¢
sanitized bib overalls, liberty stripe	
Boys' "Silver Streak" 8 oz. blue, 4	55¢
sanitized bib overalls, blue or liberty stripe	
Men's heavy 9 oz. blue, 4	89¢
sanitized waist overalls	
Boys' 8 oz. blue, 4	69¢
sanitized waist overalls	

Men Look At These
WORK PANT VALUES
98¢.

Heavy white, 9 oz. coveralls and cottons. Great heavy pockets. Oxford grey, forest green, medium brown. All waist sizes 20 to 42, all Sanitized Shrink.

MEN'S COVERT WORK SHIRTS
49¢

In 22's or blue. Sanitized shrink. Two button flap pockets. Full cut. Compare these shirt values. Sizes 14 1/2 to 17.



There's something about this fall!

* There's something extremely delightful about feminine fashions this fall... and nowhere will you find this atmospheric mood more subtly reflected than in Vitality shoes. Their smart, authentic styles combine with inimitable fit and comfort to bring you the thrill of new-found youth... of carefree flattery... of gayest autumn colors... of the miracle that is Vitality.

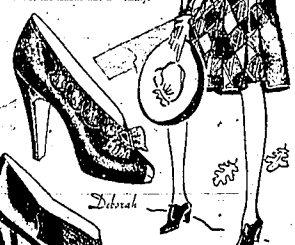

Vitality SHOES



AS ADVERTISED IN LEADING MAGAZINES



ECONOMY BASEMENT
SMART NEW FALL HATS.

89¢

Velvets! Felt! In the season's smartest modes. Feather and grosgrain ribbon trims.